



US011062965B2

(12) **United States Patent**
Cheng et al.

(10) **Patent No.:** **US 11,062,965 B2**
(45) **Date of Patent:** **Jul. 13, 2021**

(54) **FLIPPED VERTICAL
FIELD-EFFECT-TRANSISTOR**

(71) Applicant: **International Business Machines Corporation**, Armonk, NY (US)

(72) Inventors: **Kangguo Cheng**, Schenectady, NY (US); **Xin Miao**, Guilderland, NY (US); **Wenyu Xu**, Albany, NY (US); **Chen Zhang**, Guilderland, NY (US)

(73) Assignee: **International Business Machines Corporation**, Armonk, NY (US)

(*) Notice: Subject to any disclaimer, the term of this patent is extended or adjusted under 35 U.S.C. 154(b) by 0 days.

(21) Appl. No.: **16/781,183**

(22) Filed: **Feb. 4, 2020**

(65) **Prior Publication Data**

US 2020/0176335 A1 Jun. 4, 2020

Related U.S. Application Data

(63) Continuation of application No. 16/197,692, filed on Nov. 21, 2018, now Pat. No. 10,580,709, which is a (Continued)

(51) **Int. Cl.**

H01L 21/66 (2006.01)

H01L 27/092 (2006.01)

(Continued)

(52) **U.S. Cl.**

CPC **H01L 22/22** (2013.01); **H01L 21/6835** (2013.01); **H01L 21/76895** (2013.01);

(Continued)

(58) **Field of Classification Search**

None

See application file for complete search history.

(56) **References Cited**

U.S. PATENT DOCUMENTS

6,518,112 B2 2/2003 Armacost et al.

6,770,534 B2 8/2004 Cho et al.

(Continued)

FOREIGN PATENT DOCUMENTS

CN 103280464 9/2013

CN 104201195 12/2014

OTHER PUBLICATIONS

Sun, M.C., et al., "Comparative Study on Top- and Bottom-Source Vertical-Channel Tunnel Field-Effect Transistors", The Institute of Electronics, Information and Communication Engineers Transactions on Electronics, May 2012, pp. 1-3, vol. 95, No. 5.

(Continued)

Primary Examiner — Hsien Ming Lee

(74) *Attorney, Agent, or Firm* — Fleit Intellectual Property Law; Thomas S. Grzesik

(57) **ABSTRACT**

Various embodiments disclose a method for fabricating vertical transistors. In one embodiment, a structure is formed comprising at least a first substrate, an insulator layer on the substrate, a first doped layer on the insulator layer, at least one fin structure in contact with the doped layer, a dielectric layer surrounding a portion of the fin structure, a gate layer on the dielectric layer, a second doped layer in contact with the fin structure, a first contact area in contact with the second doped layer, and at least a first interconnect in contact with the first contact area. The structure is flipped bonded to a second substrate. The first substrate and the insulator layer are removed to expose the first doped layer. A second contact area is formed in contact with the first doped layer. At least a second interconnect is formed in contact with the second contact area.

20 Claims, 23 Drawing Sheets

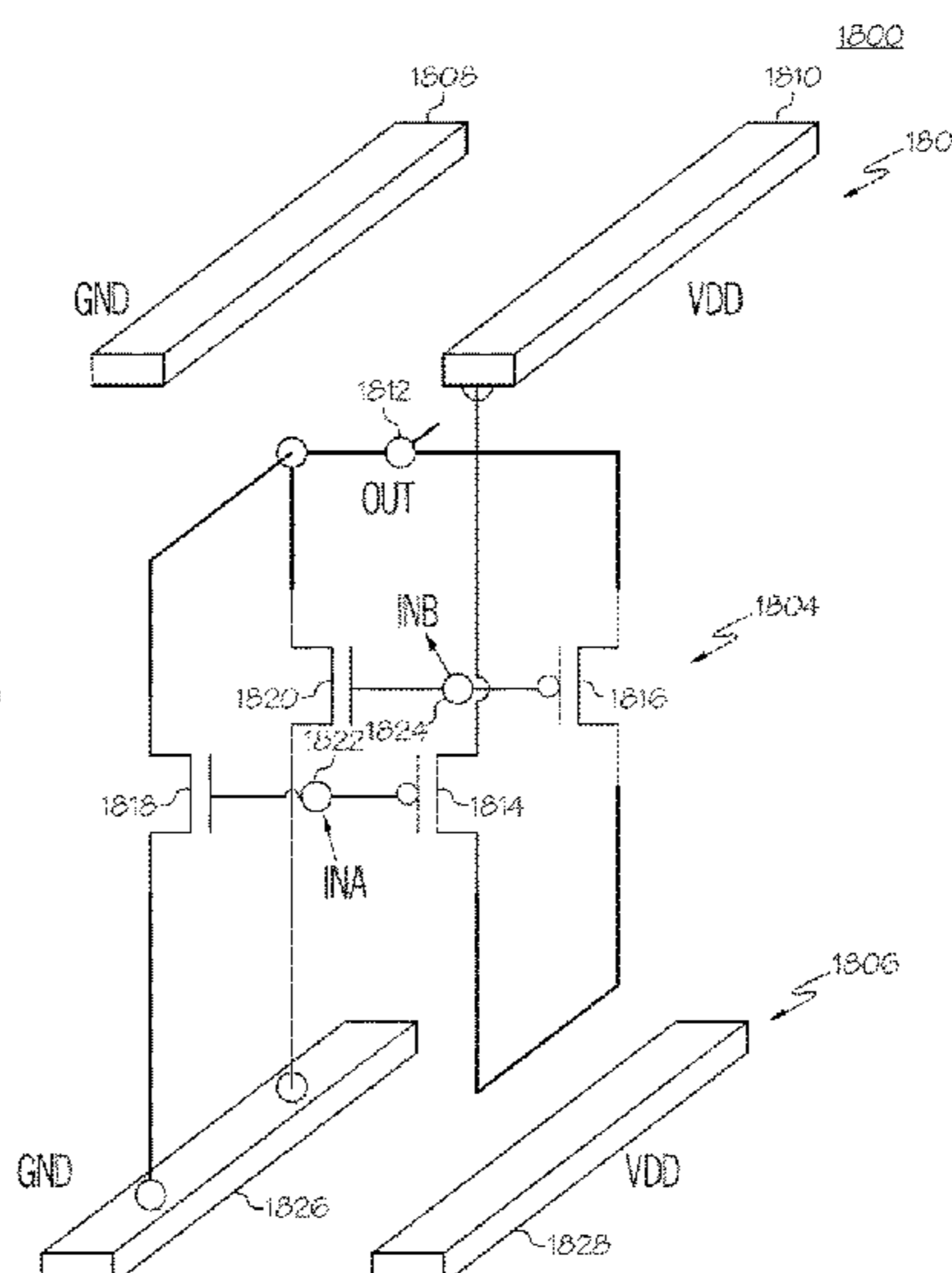
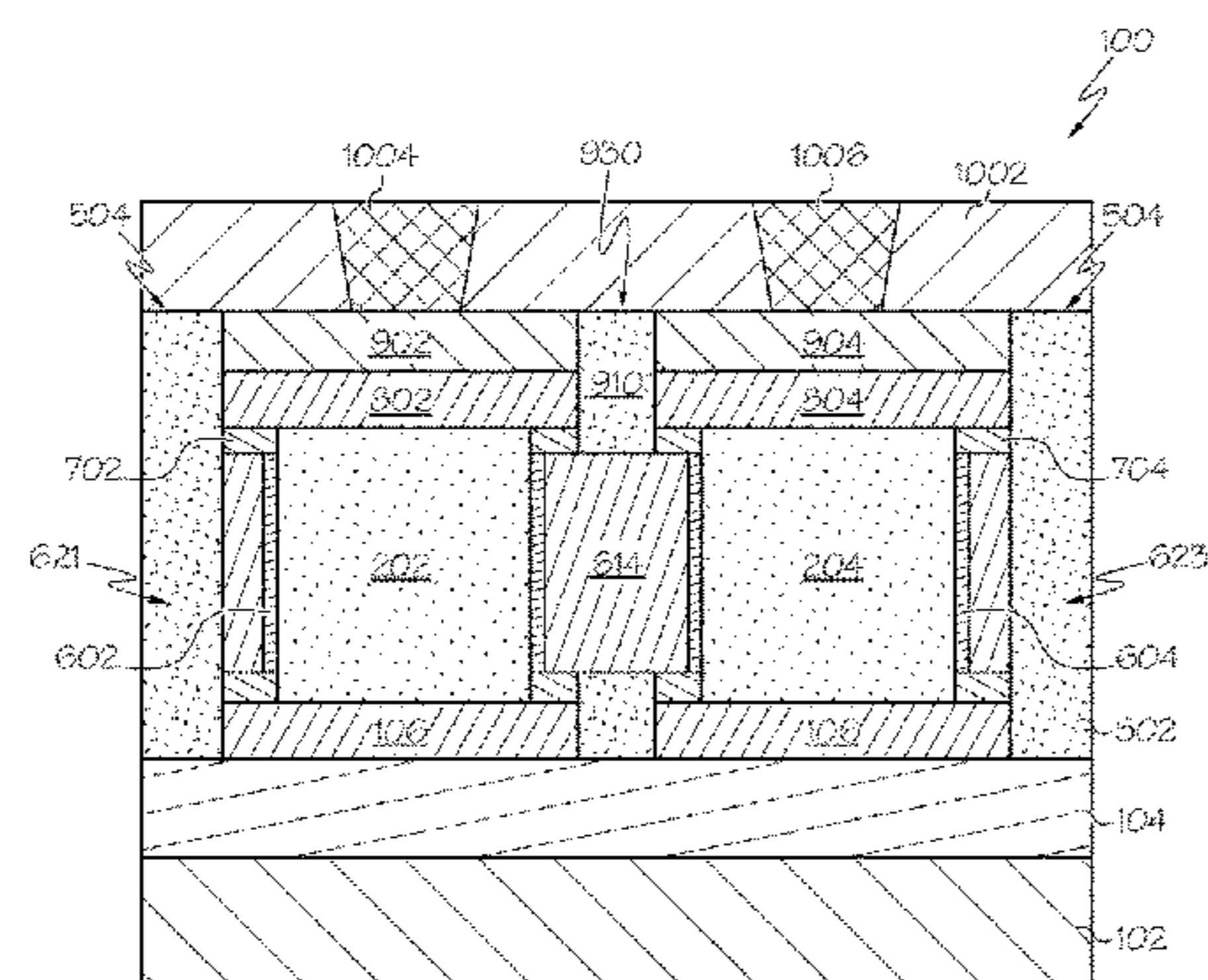

Related U.S. Application Data

continuation of application No. 15/848,151, filed on Dec. 20, 2017, now Pat. No. 10,141,234, which is a continuation of application No. 15/497,608, filed on Apr. 26, 2017, now Pat. No. 10,002,803, which is a continuation of application No. 15/137,036, filed on Apr. 25, 2016, now Pat. No. 9,799,655.

(51) **Int. Cl.**

H01L 29/78 (2006.01)
H01L 29/66 (2006.01)
H01L 21/768 (2006.01)
H01L 23/535 (2006.01)
H01L 29/786 (2006.01)
H01L 21/683 (2006.01)
H01L 21/84 (2006.01)
H01L 23/50 (2006.01)
H01L 23/528 (2006.01)
H01L 27/12 (2006.01)
H01L 21/8238 (2006.01)

(52) **U.S. Cl.**

CPC *H01L 21/823821* (2013.01); *H01L 21/84* (2013.01); *H01L 23/50* (2013.01); *H01L 23/5286* (2013.01); *H01L 23/535* (2013.01); *H01L 27/0924* (2013.01); *H01L 27/1203* (2013.01); *H01L 29/66666* (2013.01); *H01L 29/66795* (2013.01); *H01L 29/785* (2013.01); *H01L 29/7827* (2013.01); *H01L 29/78642*

(2013.01); *H01L 21/823885* (2013.01); *H01L 27/092* (2013.01); *H01L 2221/68359* (2013.01)

(56)

References Cited

U.S. PATENT DOCUMENTS

7,683,428 B2	3/2010	Chidambarao et al.	
8,324,682 B2	12/2012	Chen et al.	
8,637,849 B2	1/2014	Deligianni et al.	
8,987,811 B2	3/2015	Yu et al.	
9,130,054 B2	9/2015	Jang et al.	
9,362,292 B1	6/2016	Liaw	
9,960,164 B2	5/2018	Cheng et al.	
10,141,234 B2	11/2018	Cheng et al.	
2006/0125025 A1	6/2006	Kawashima et al.	
2006/0261406 A1	11/2006	Chen	
2007/0105320 A1	5/2007	Yang	
2014/0203870 A1*	7/2014	Williams	H03F 3/2173 330/251
2014/0254246 A1	9/2014	Liaw	
2015/0155286 A1	6/2015	Chuang et al.	

OTHER PUBLICATIONS

Non Final Office Action dated Apr. 3, 2017, received for U.S. Appl. No. 15/137,036.
 Non Final Office Action dated May 2, 2019, received for U.S. Appl. No. 16/197,692.

* cited by examiner

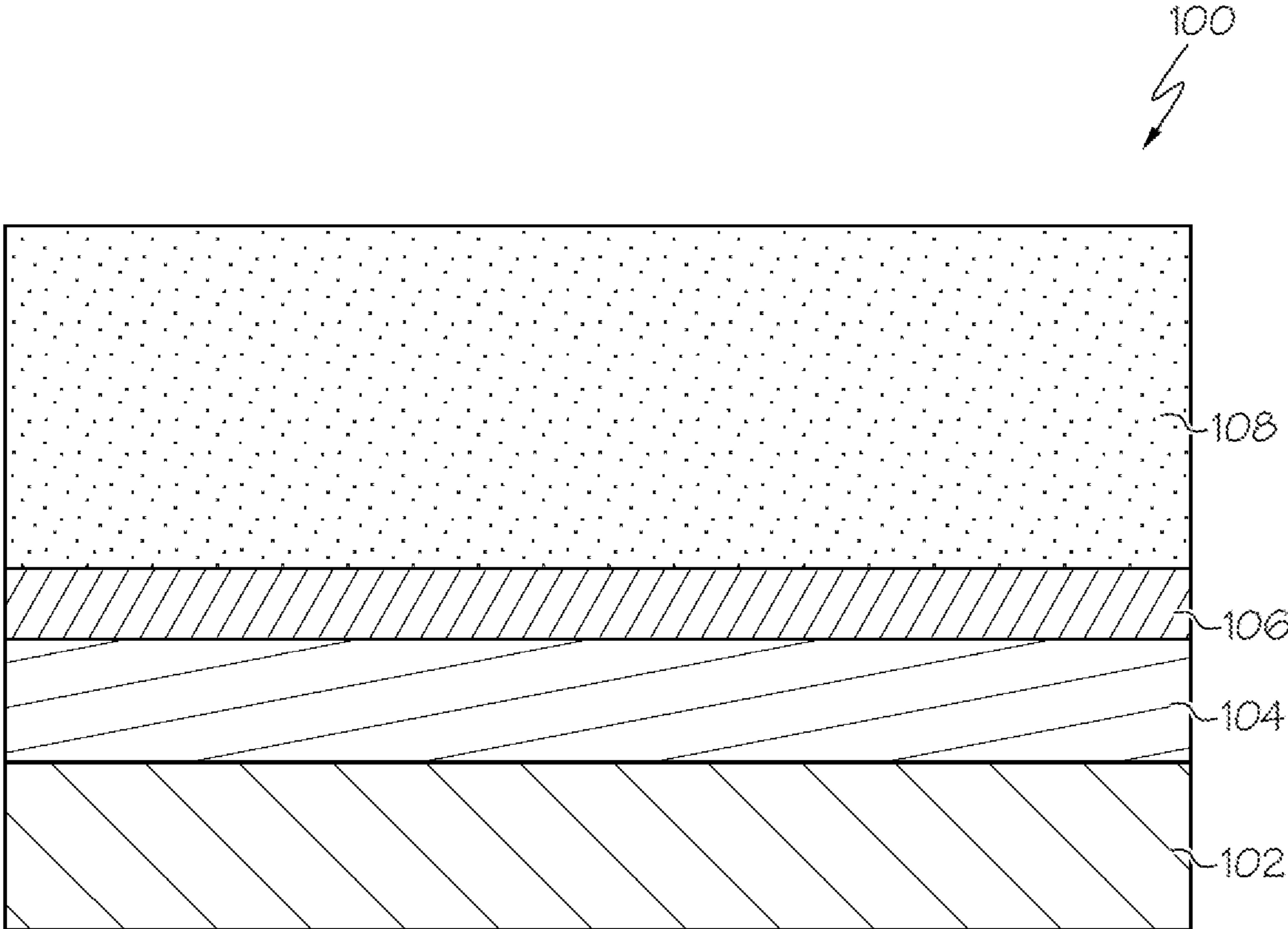

FIG. 1

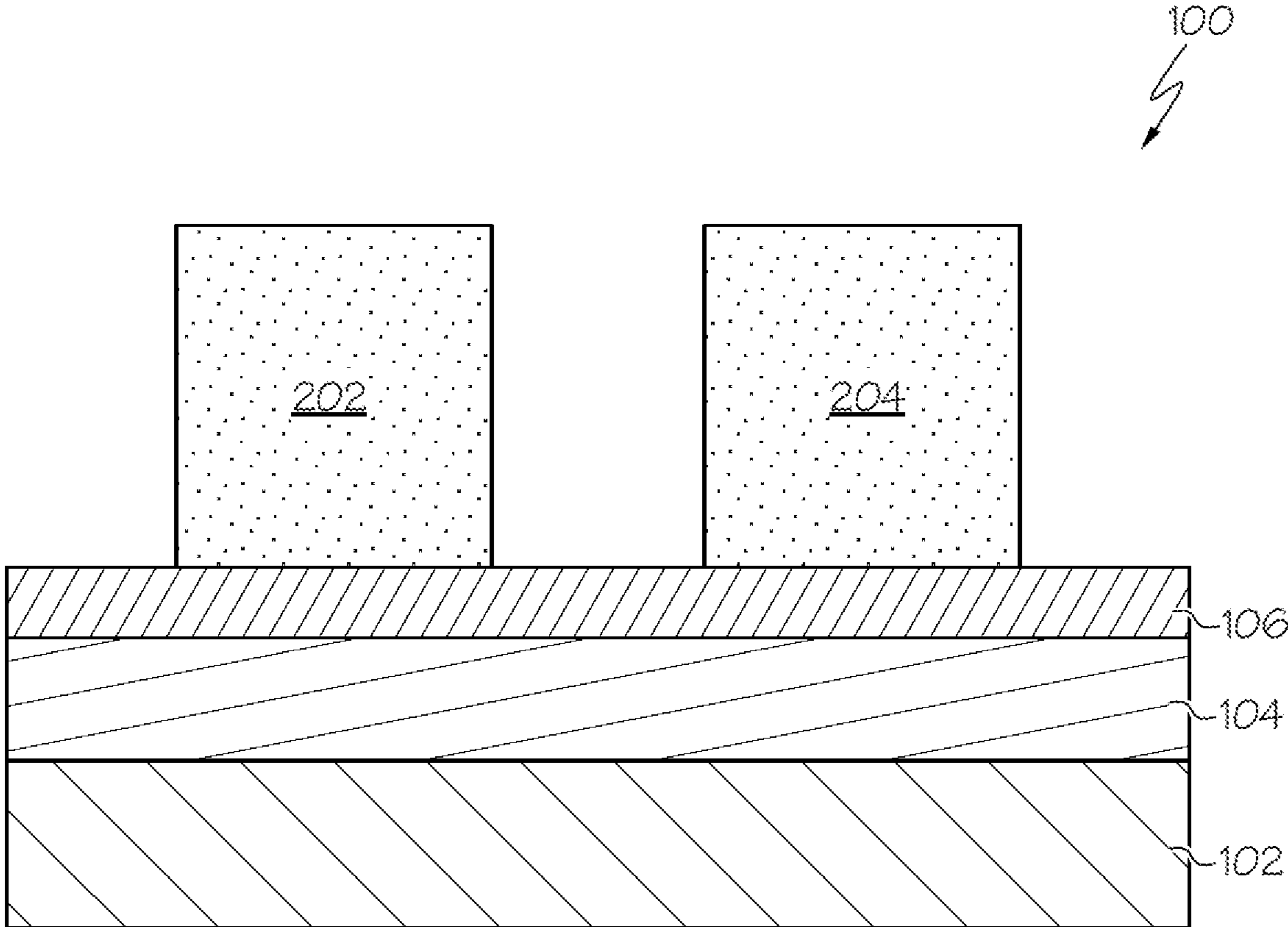

FIG. 2

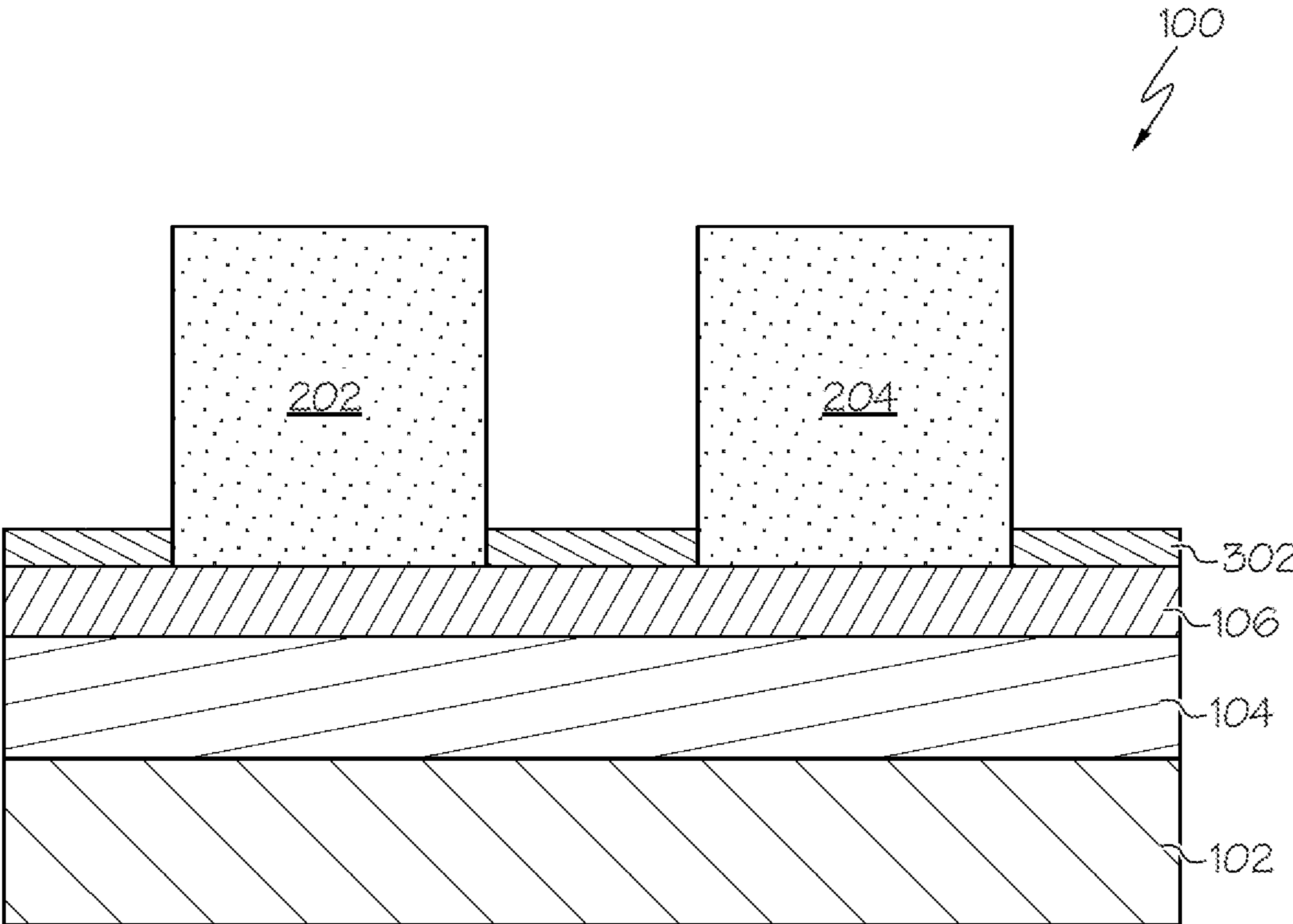

FIG. 3

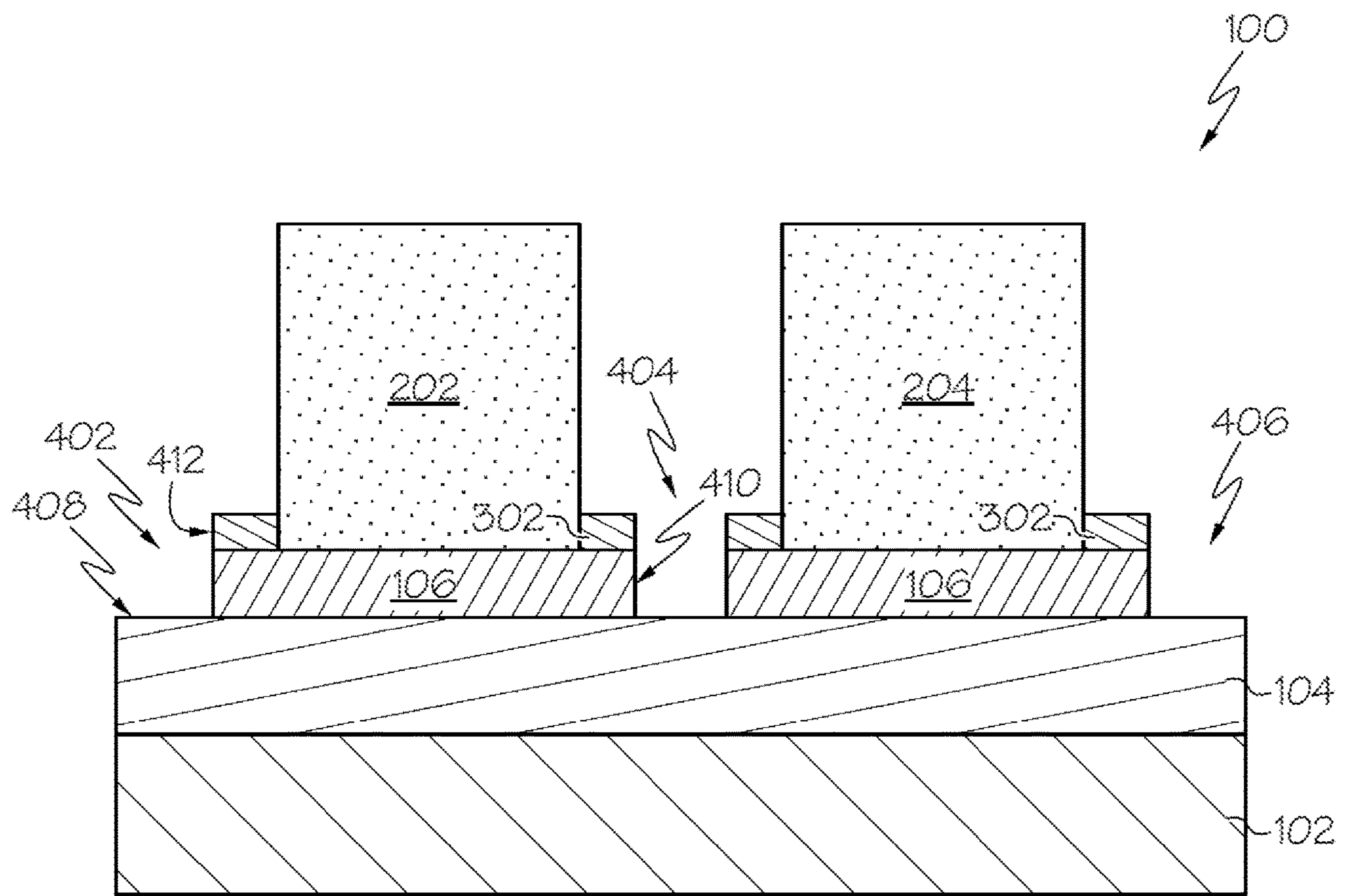

FIG. 4

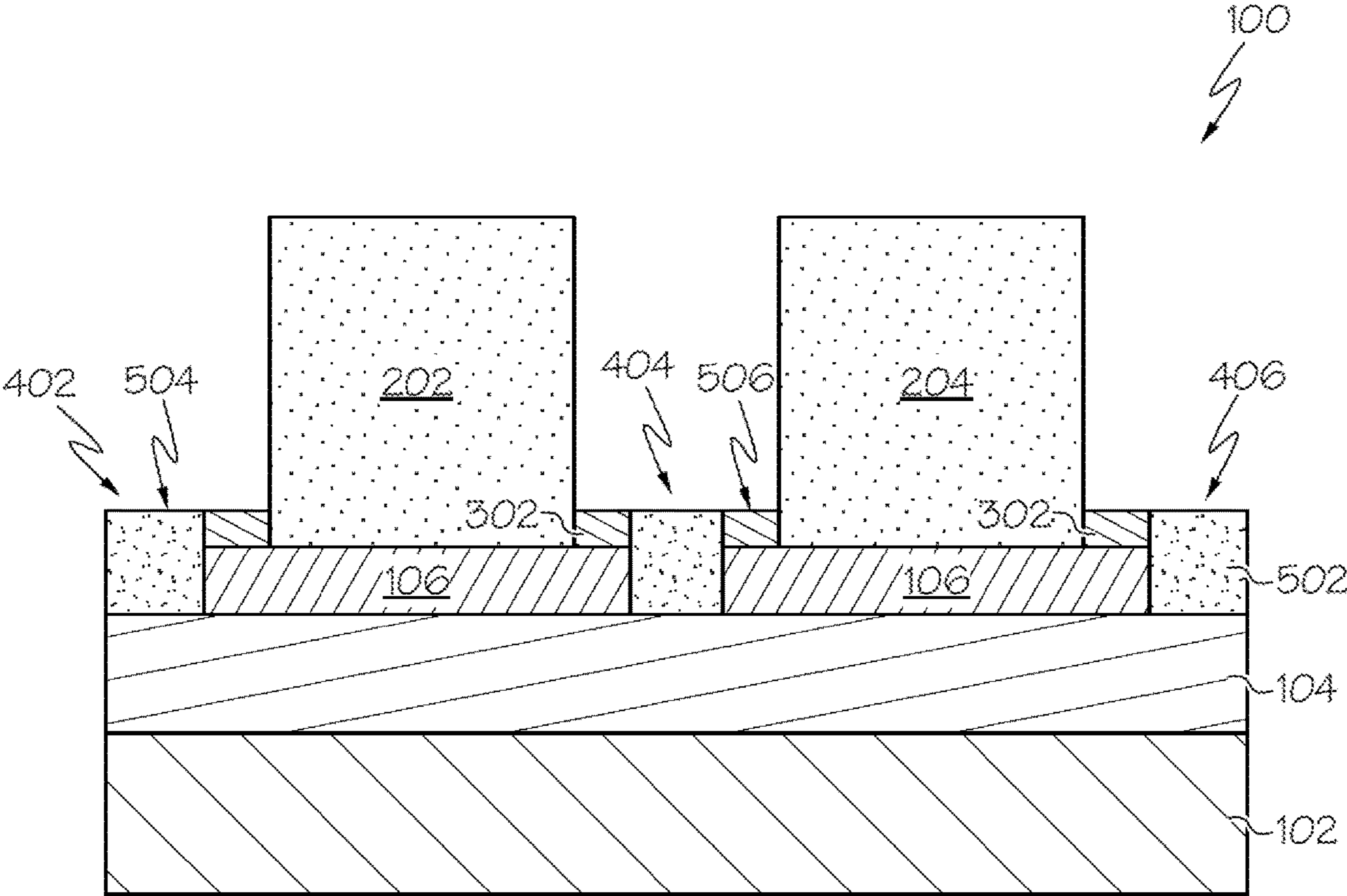

FIG. 5

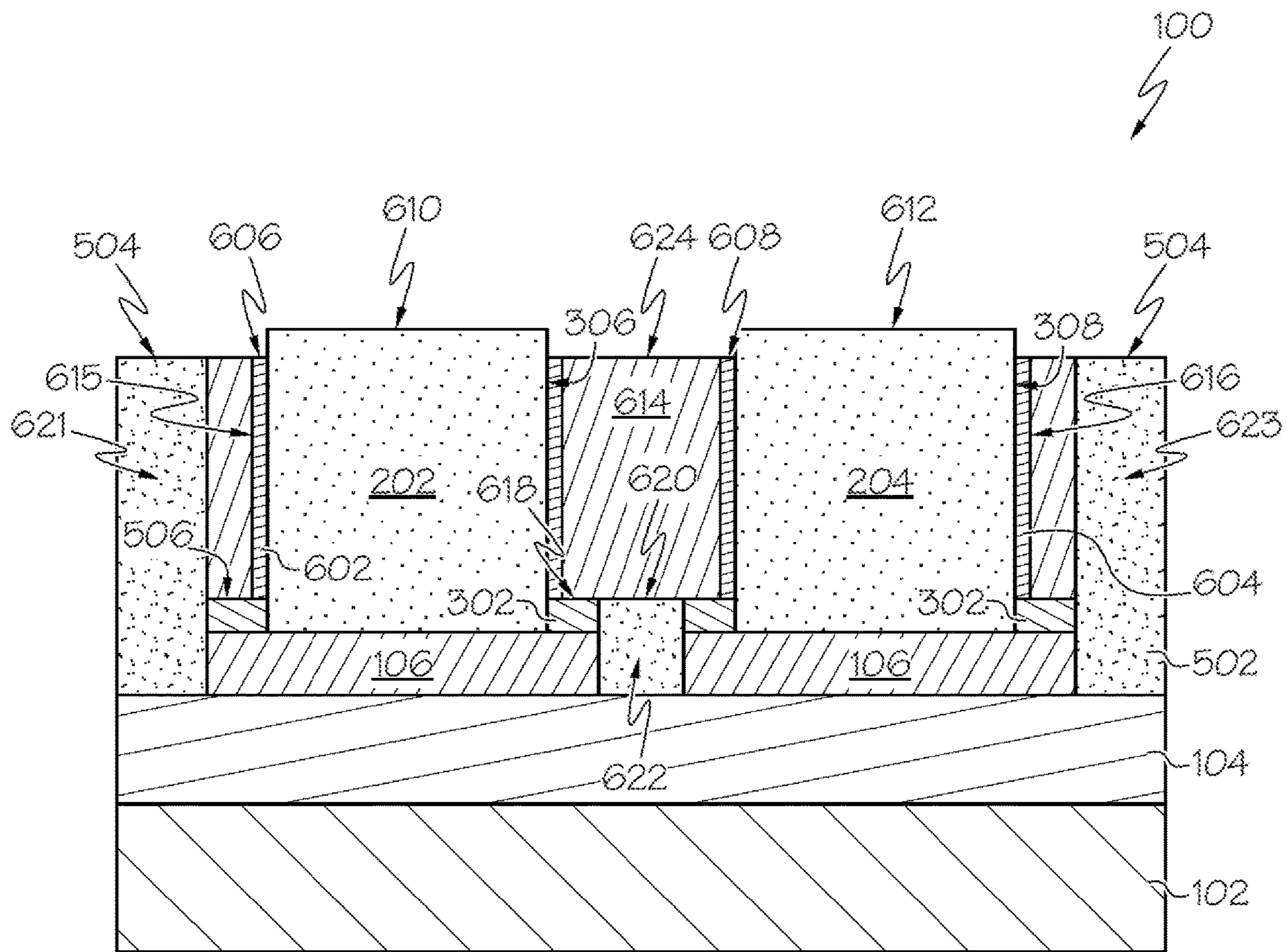

FIG. 6

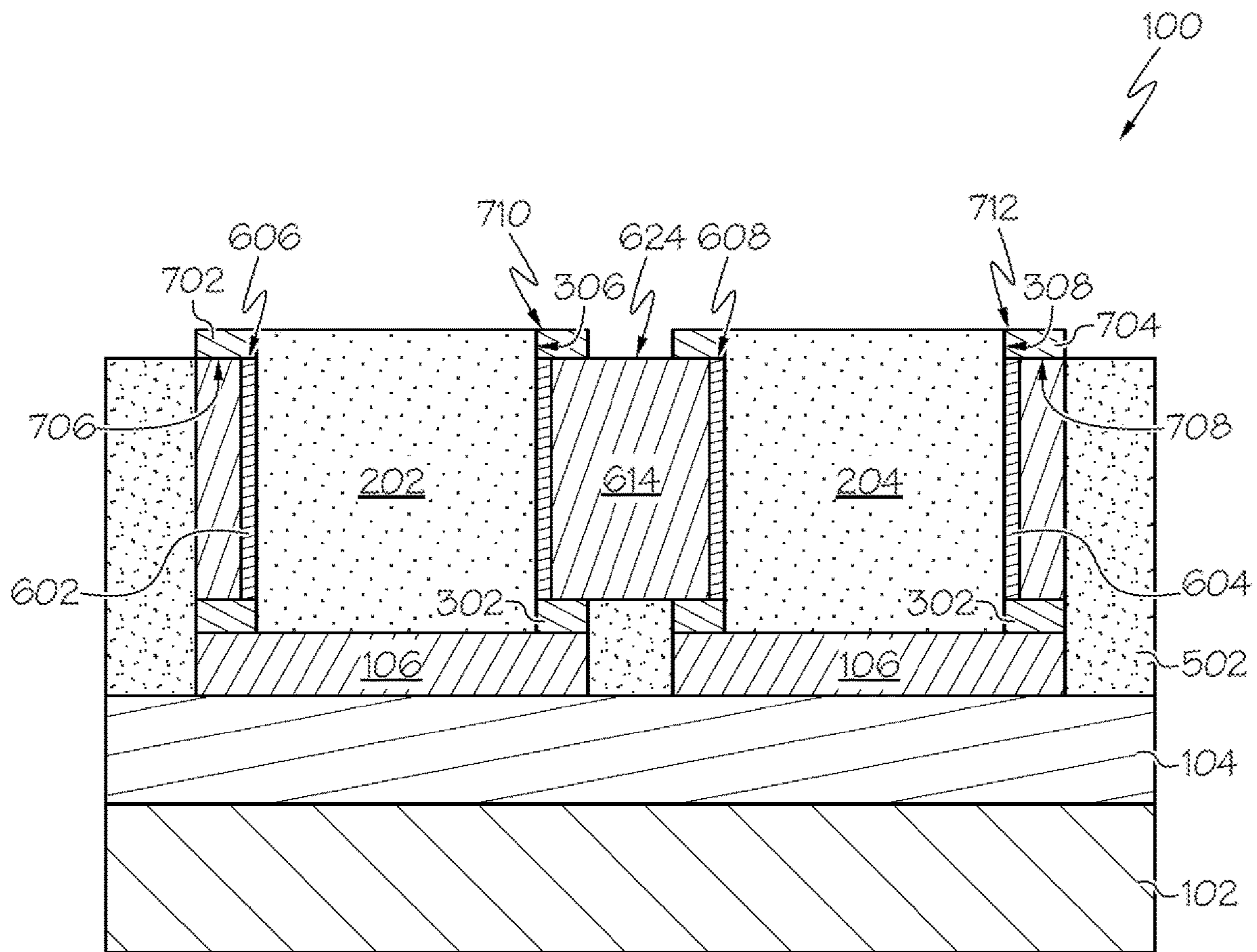

FIG. 7

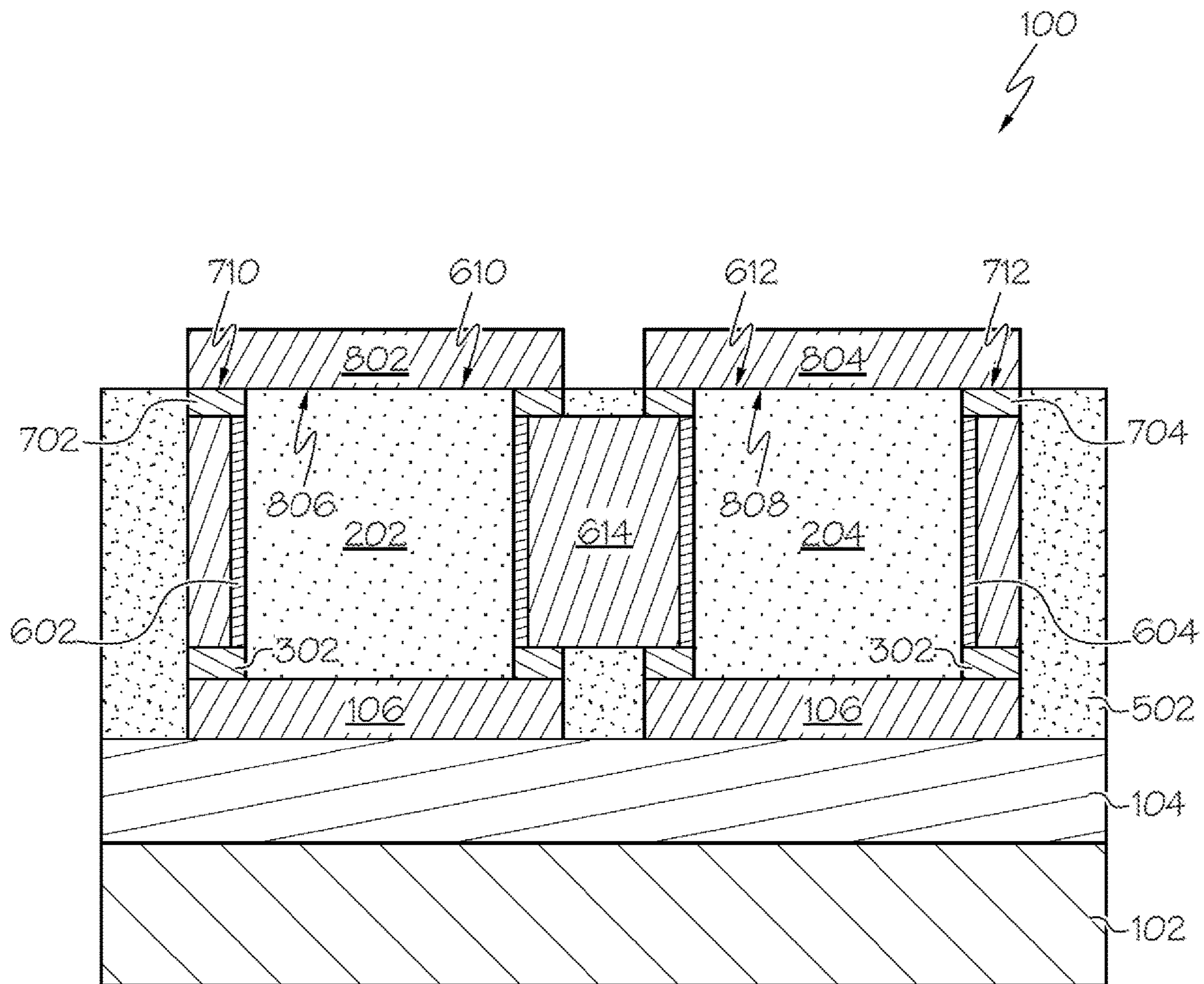

FIG. 8

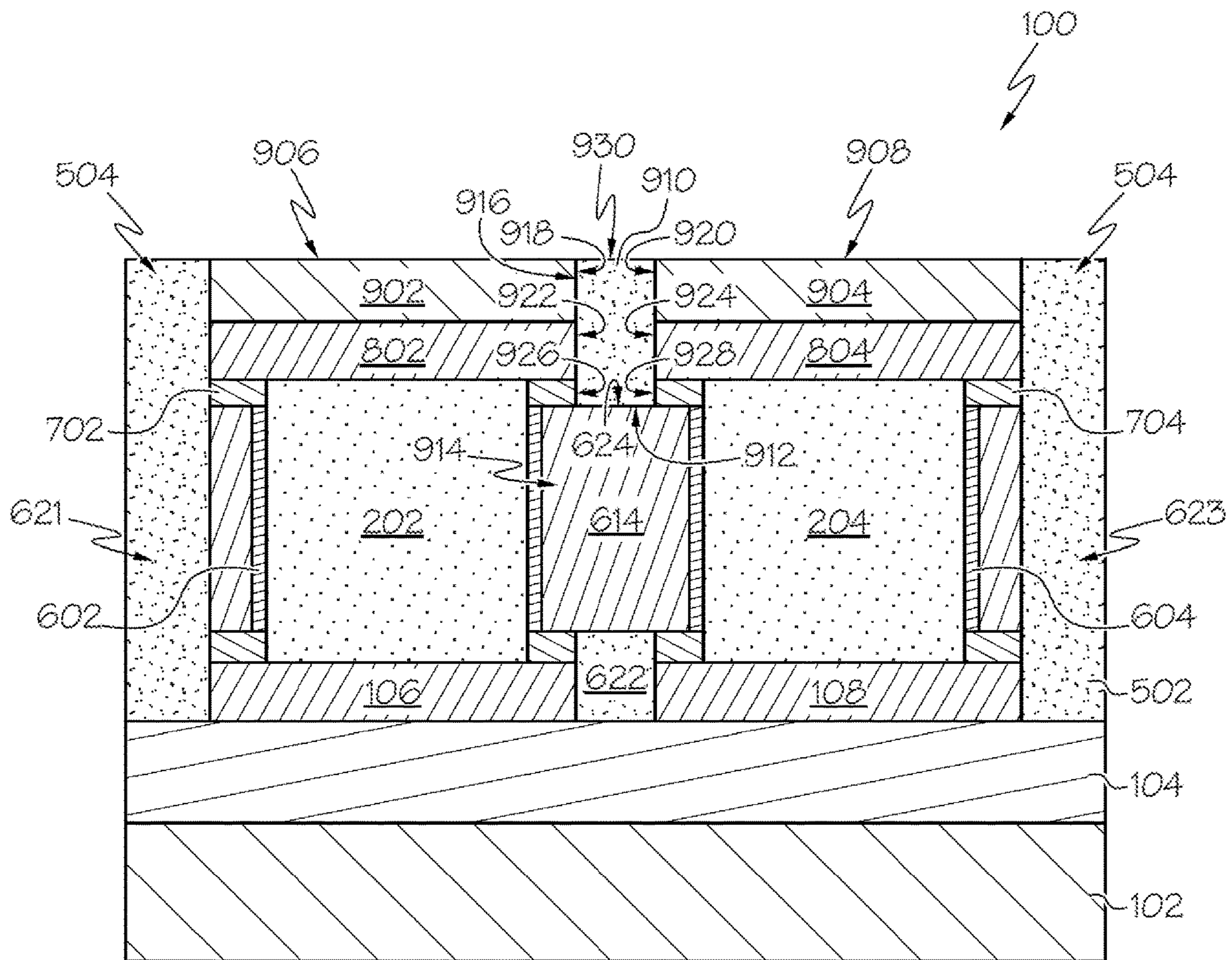

FIG. 9

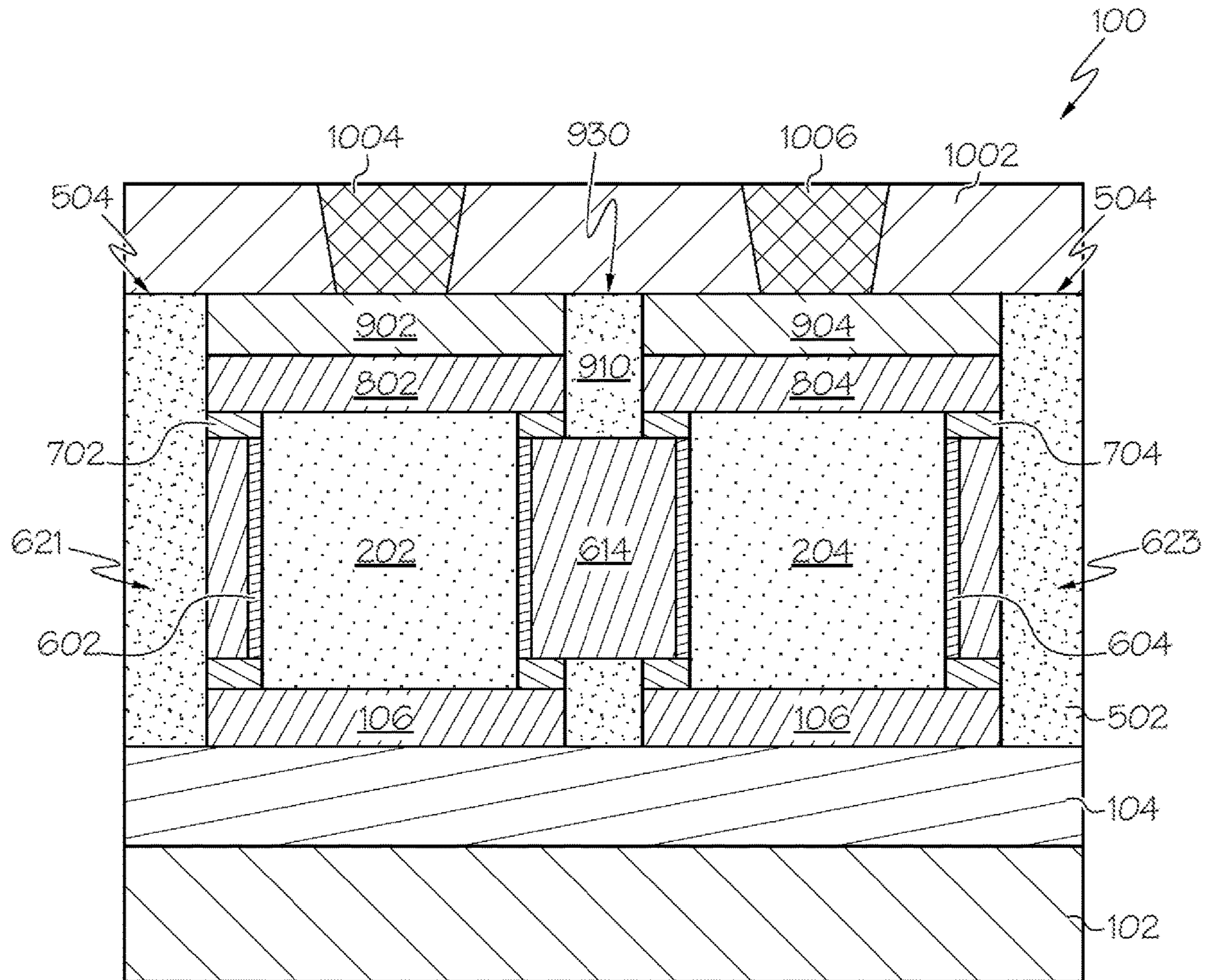

FIG. 10

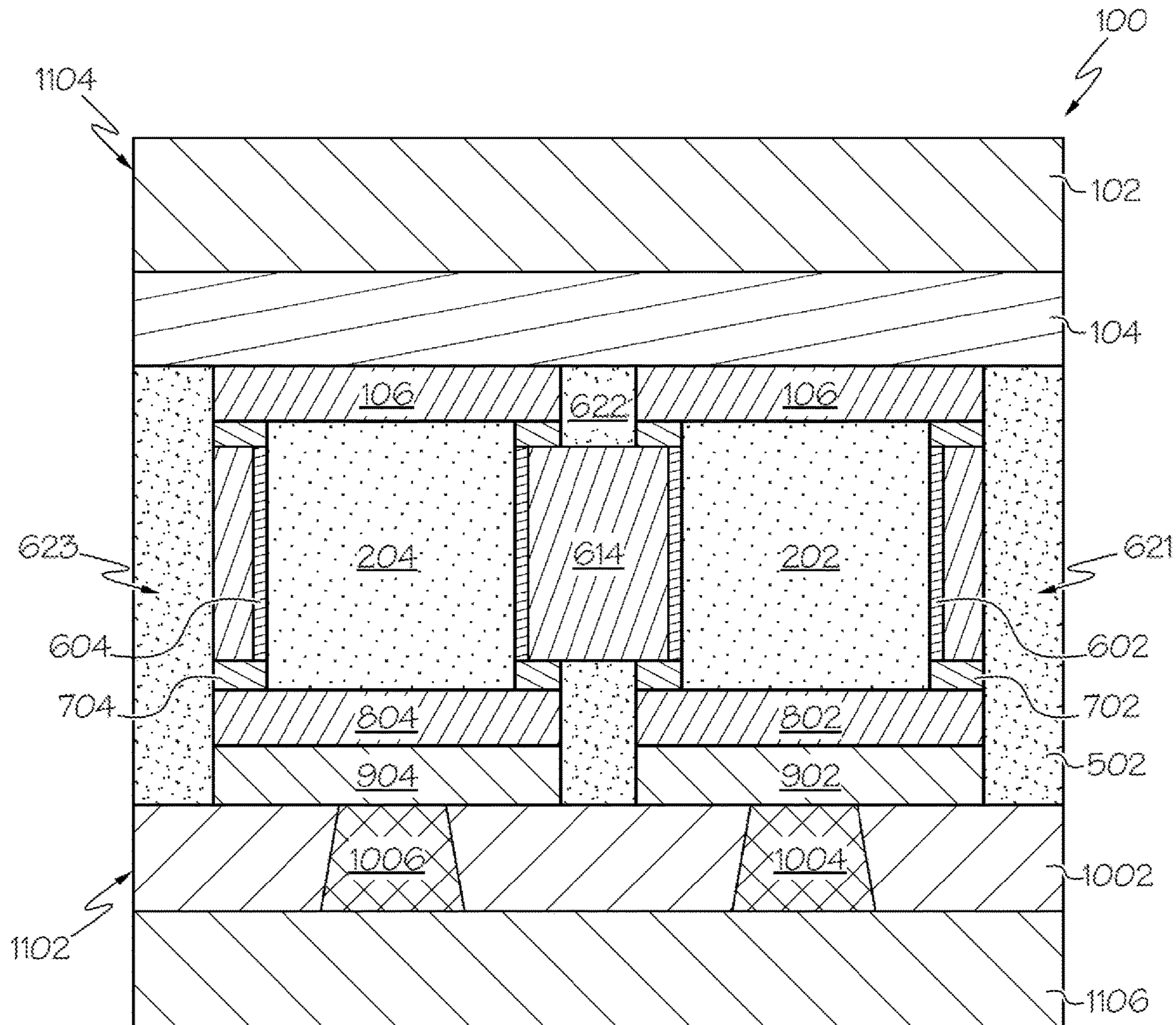

FIG. 11

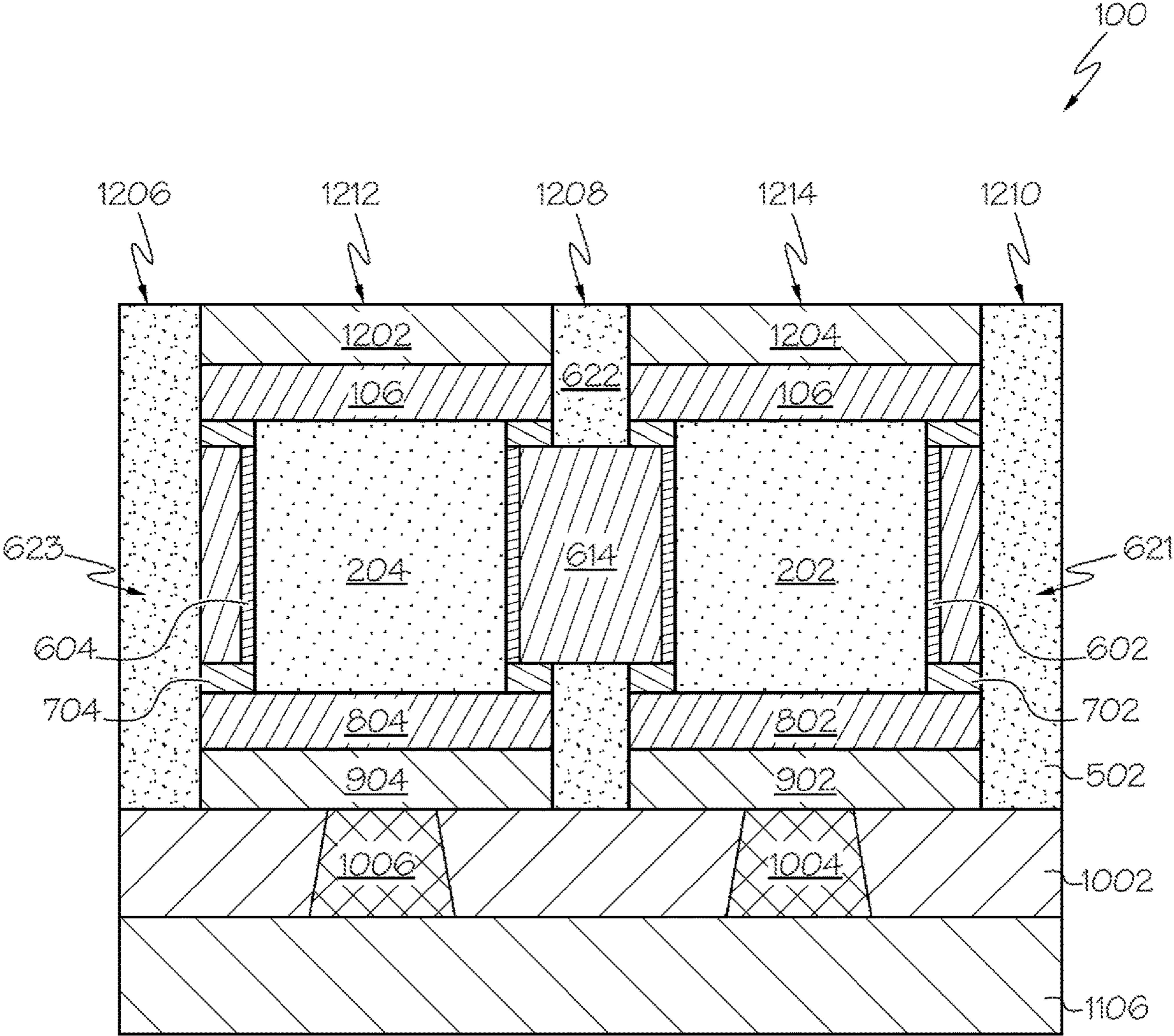

FIG. 12

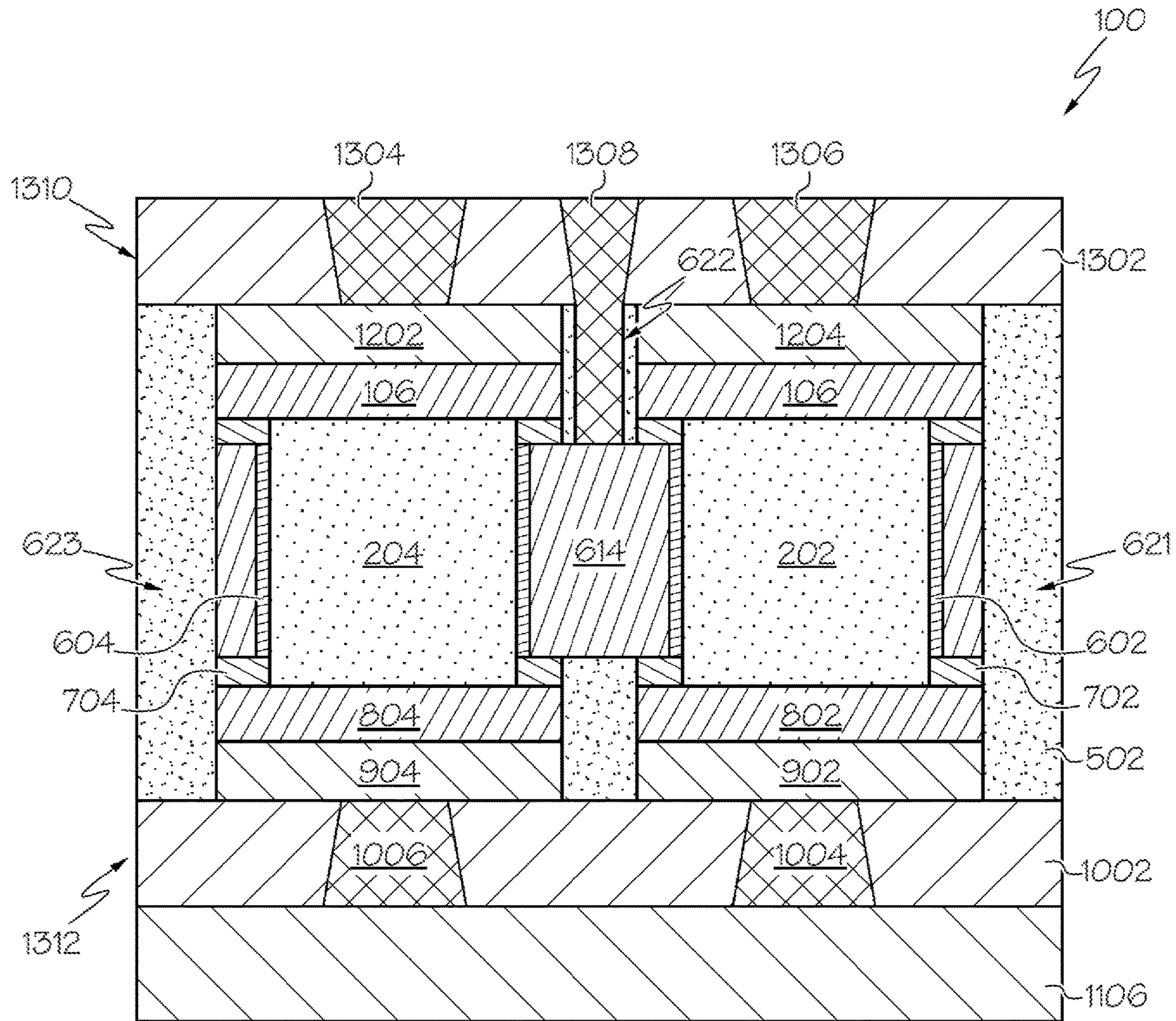

FIG. 13

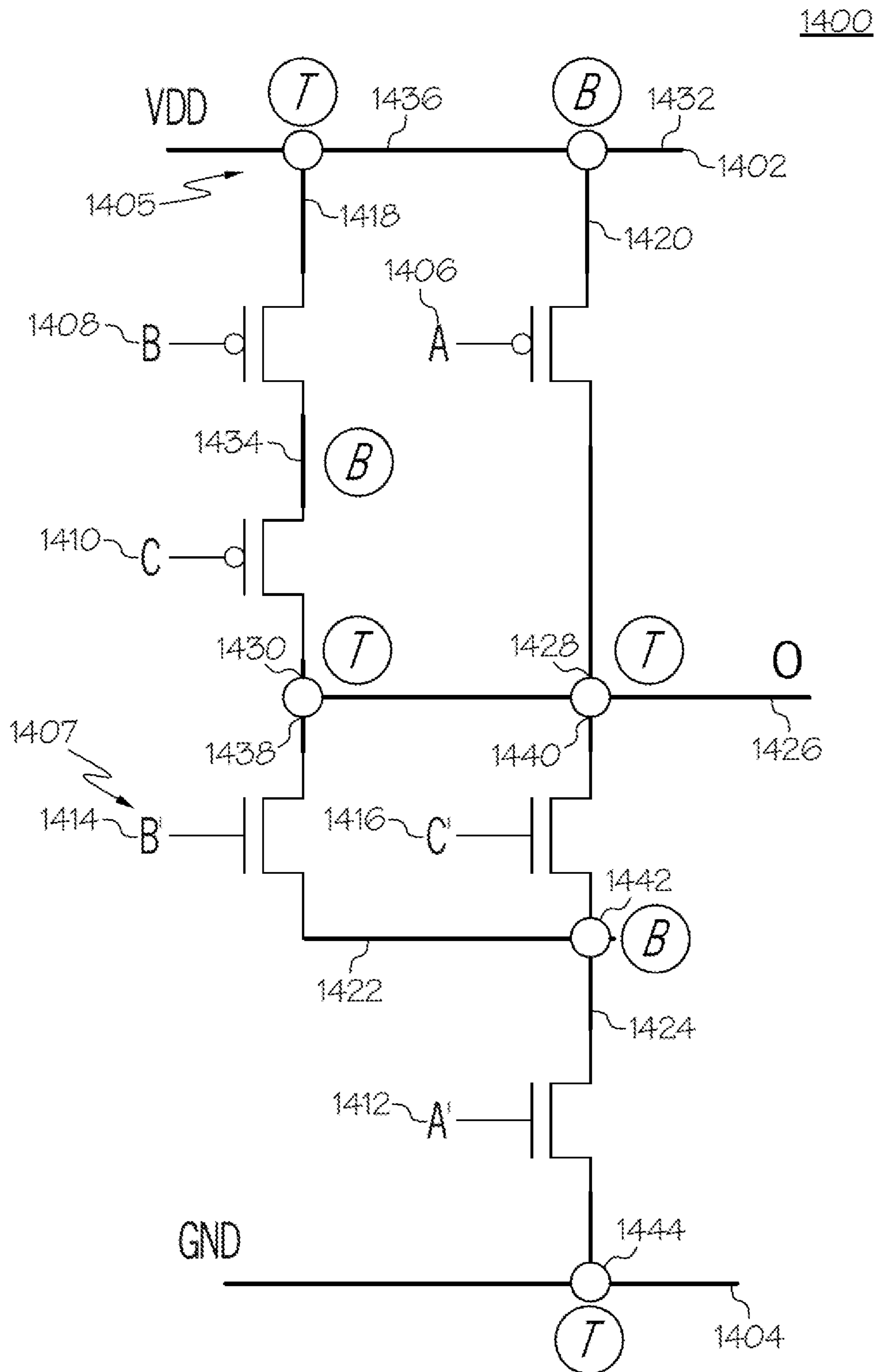

FIG. 14

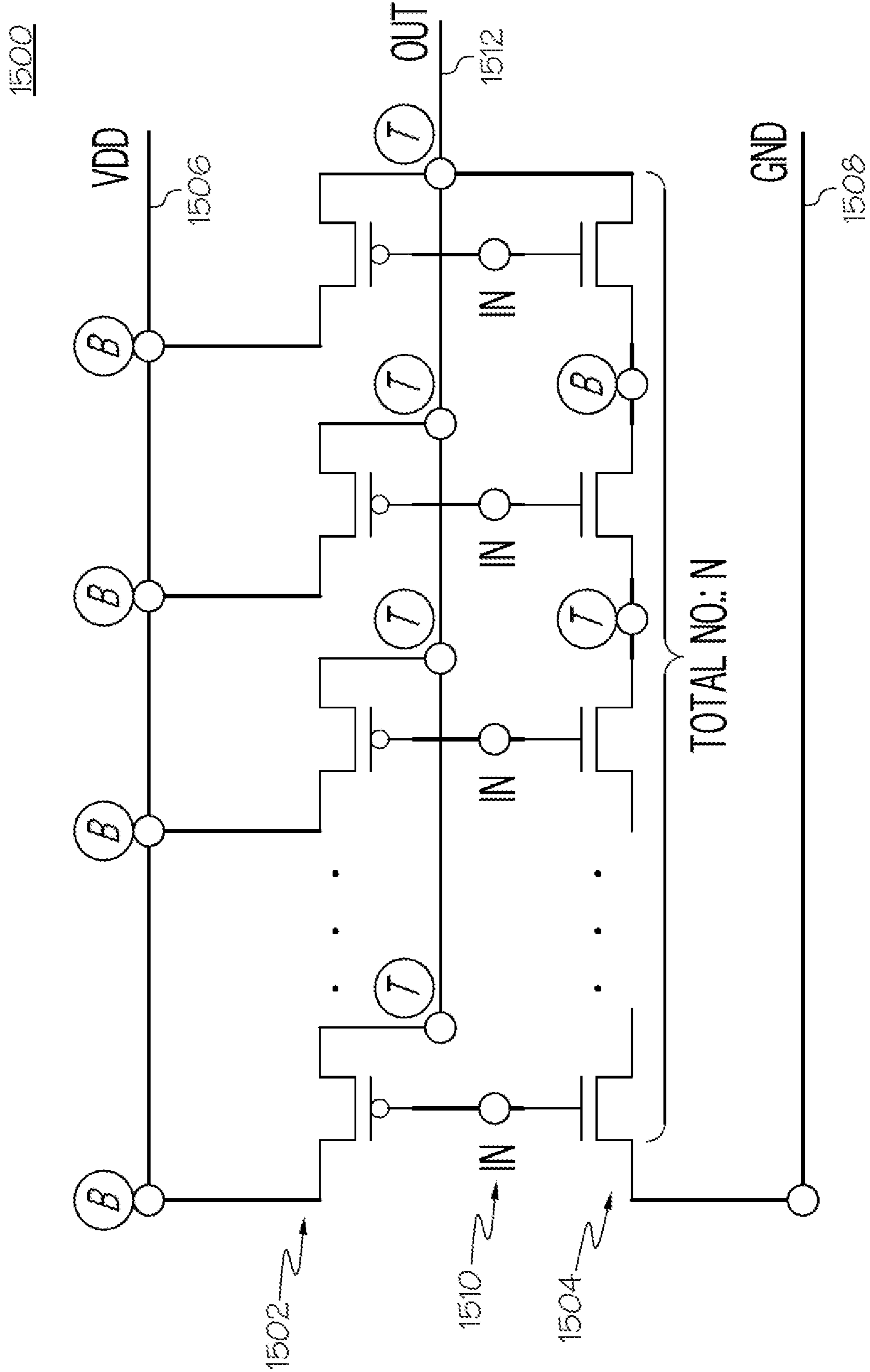

FIG. 15

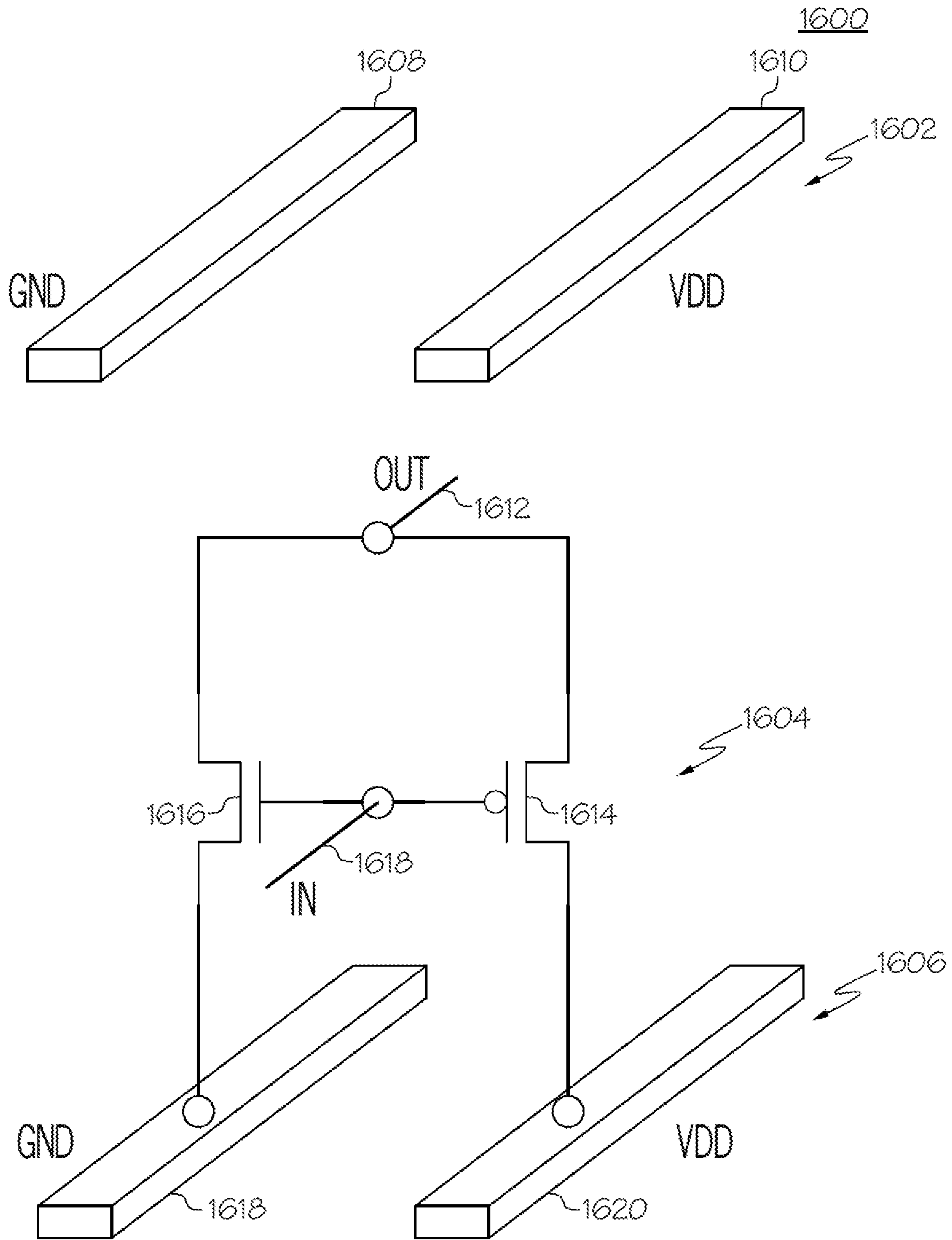

FIG. 16

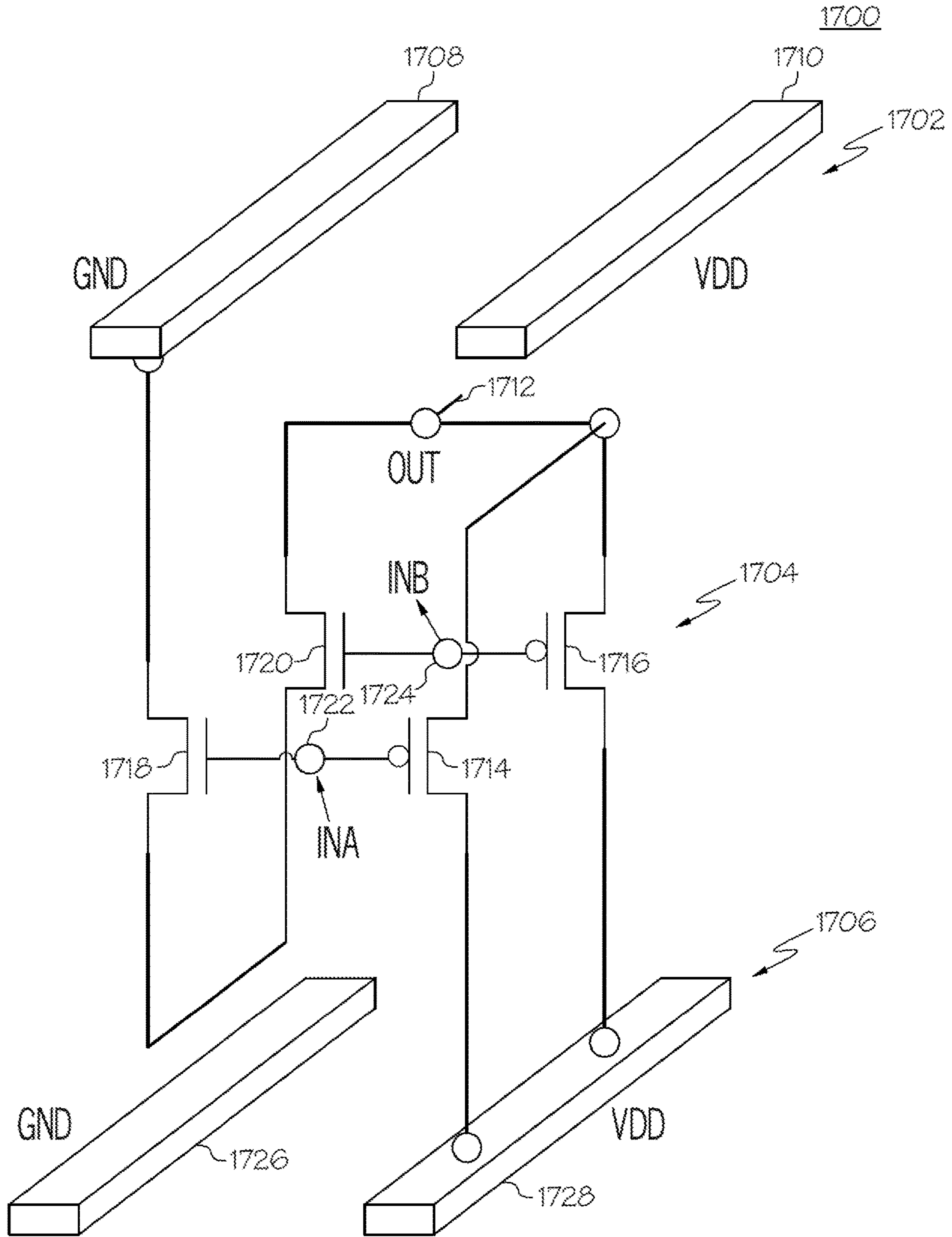

FIG. 17

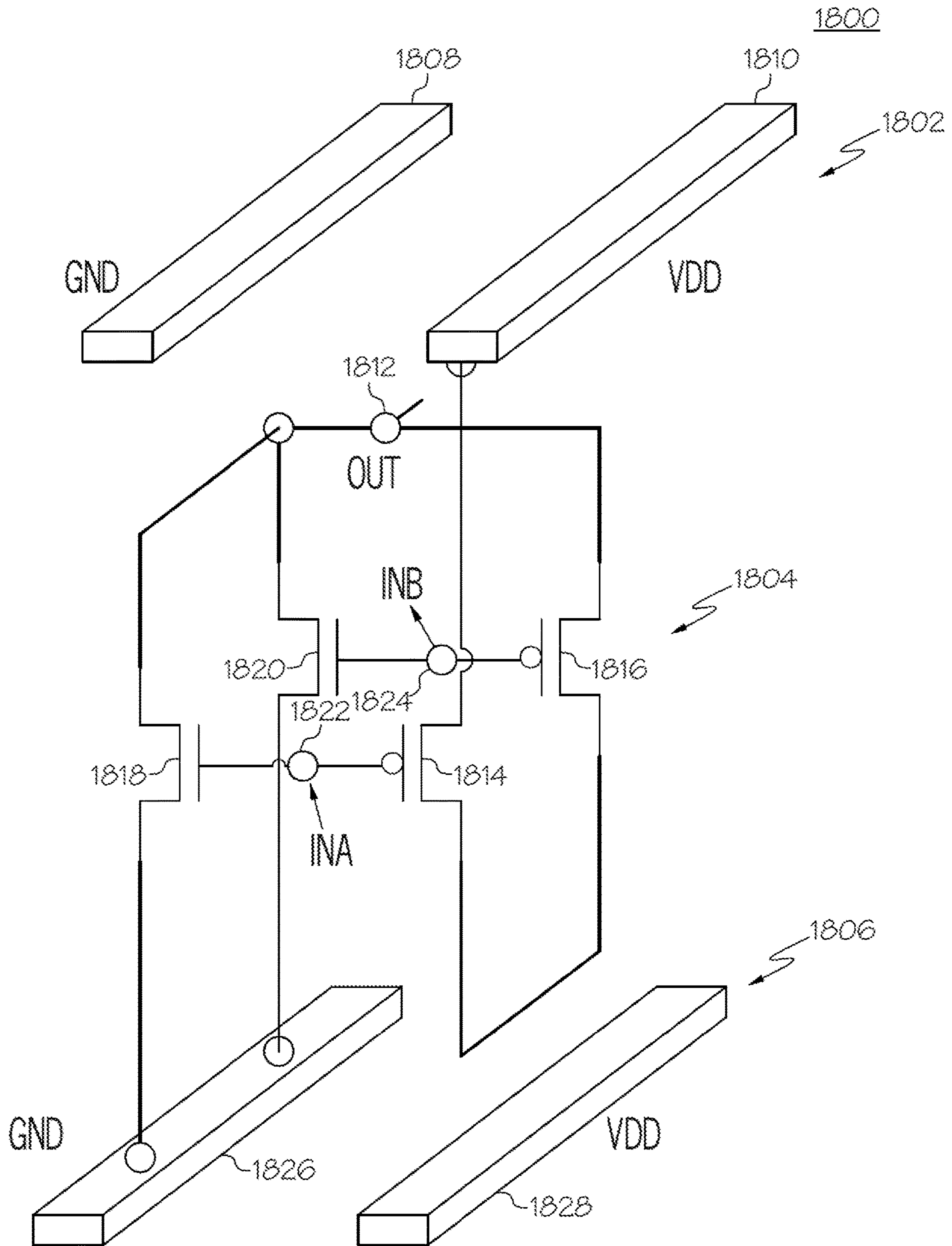

FIG. 18

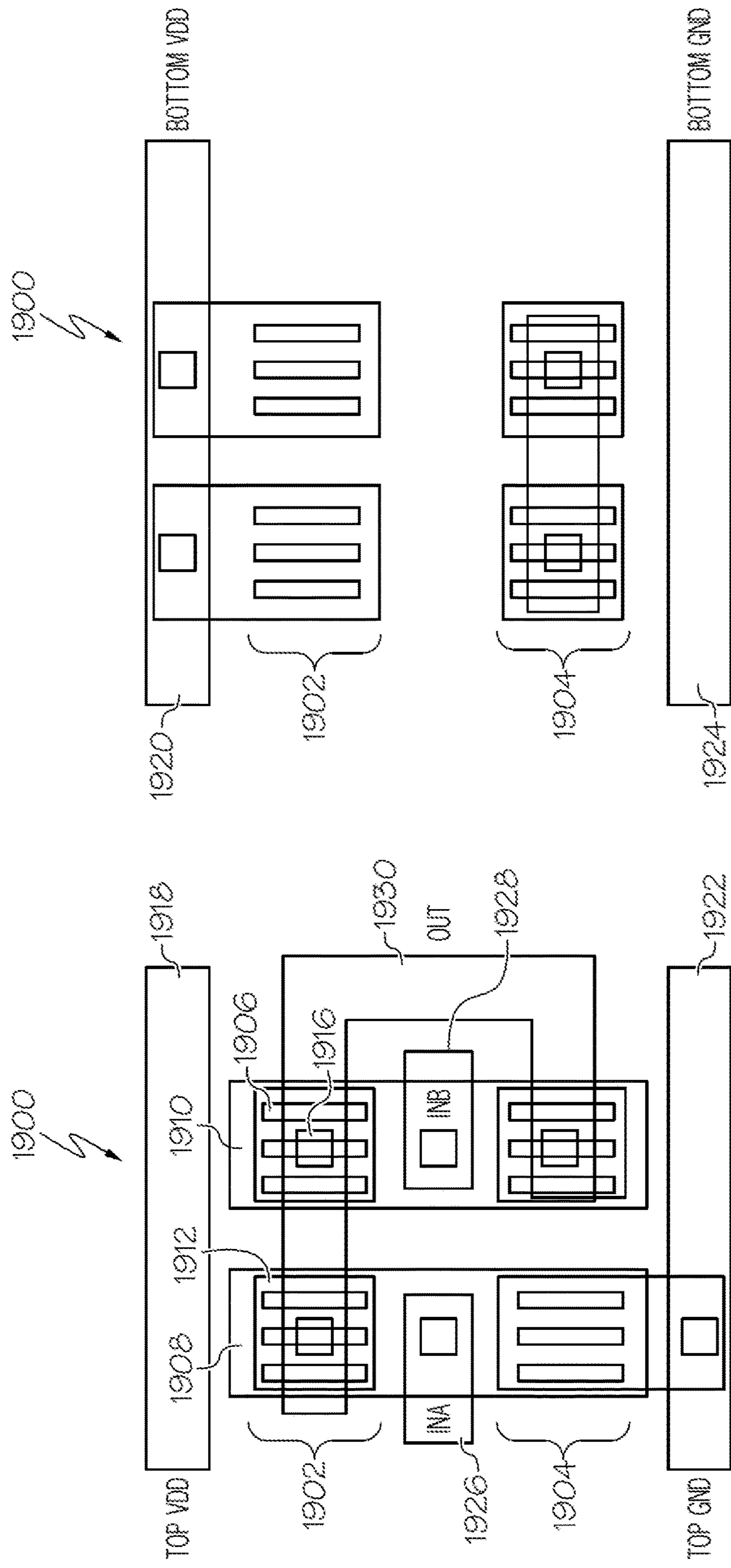

FIG. 19B

FIG. 19A

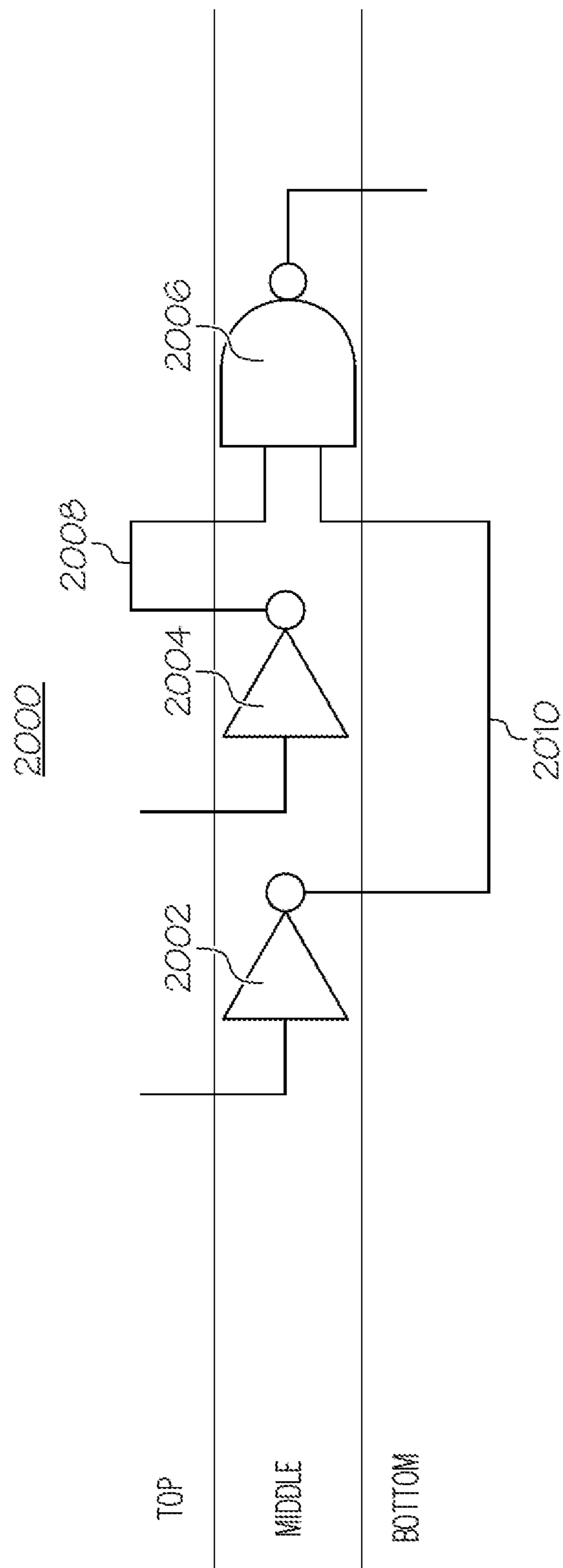

FIG. 20

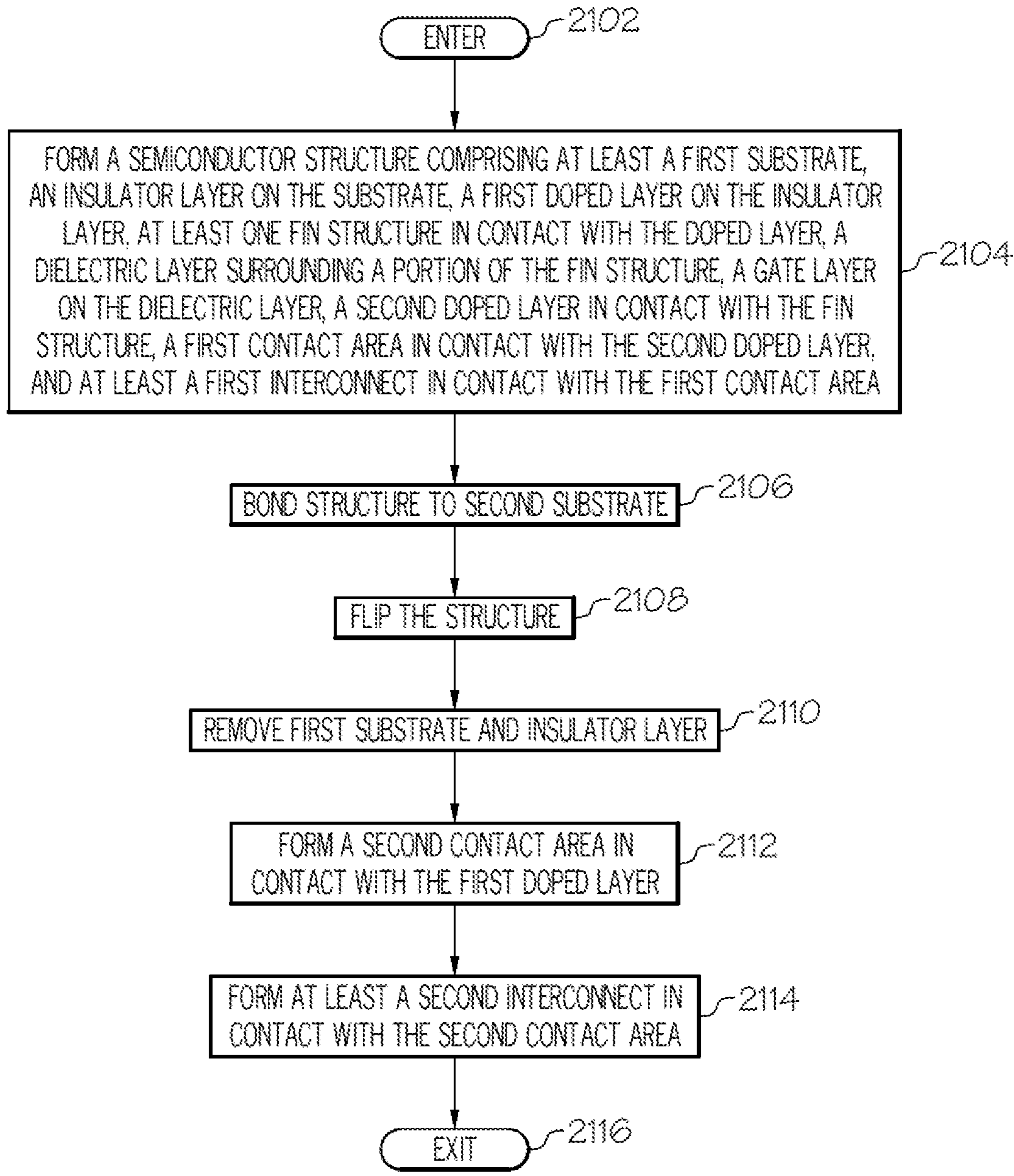

FIG. 21

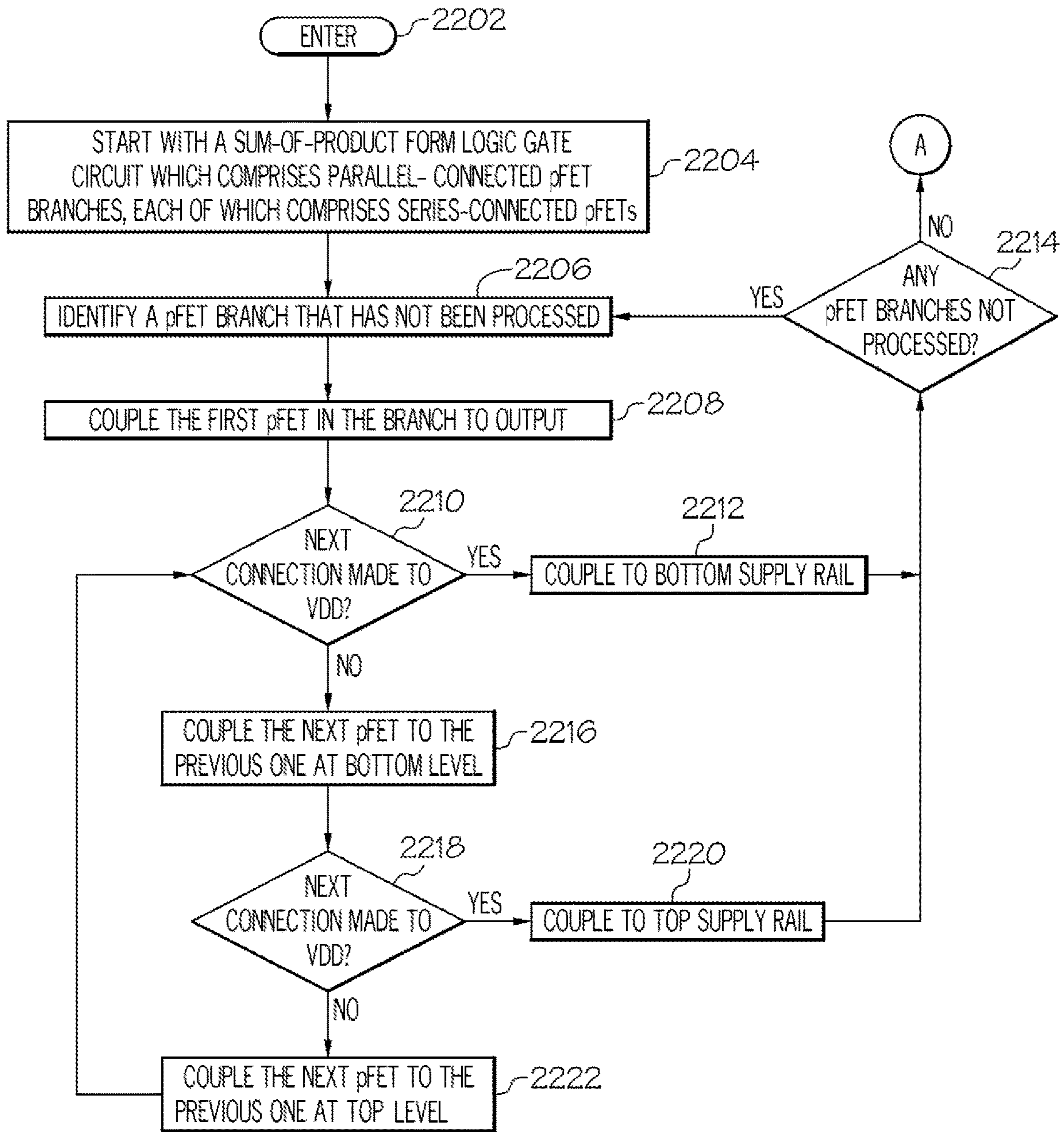

FIG. 22

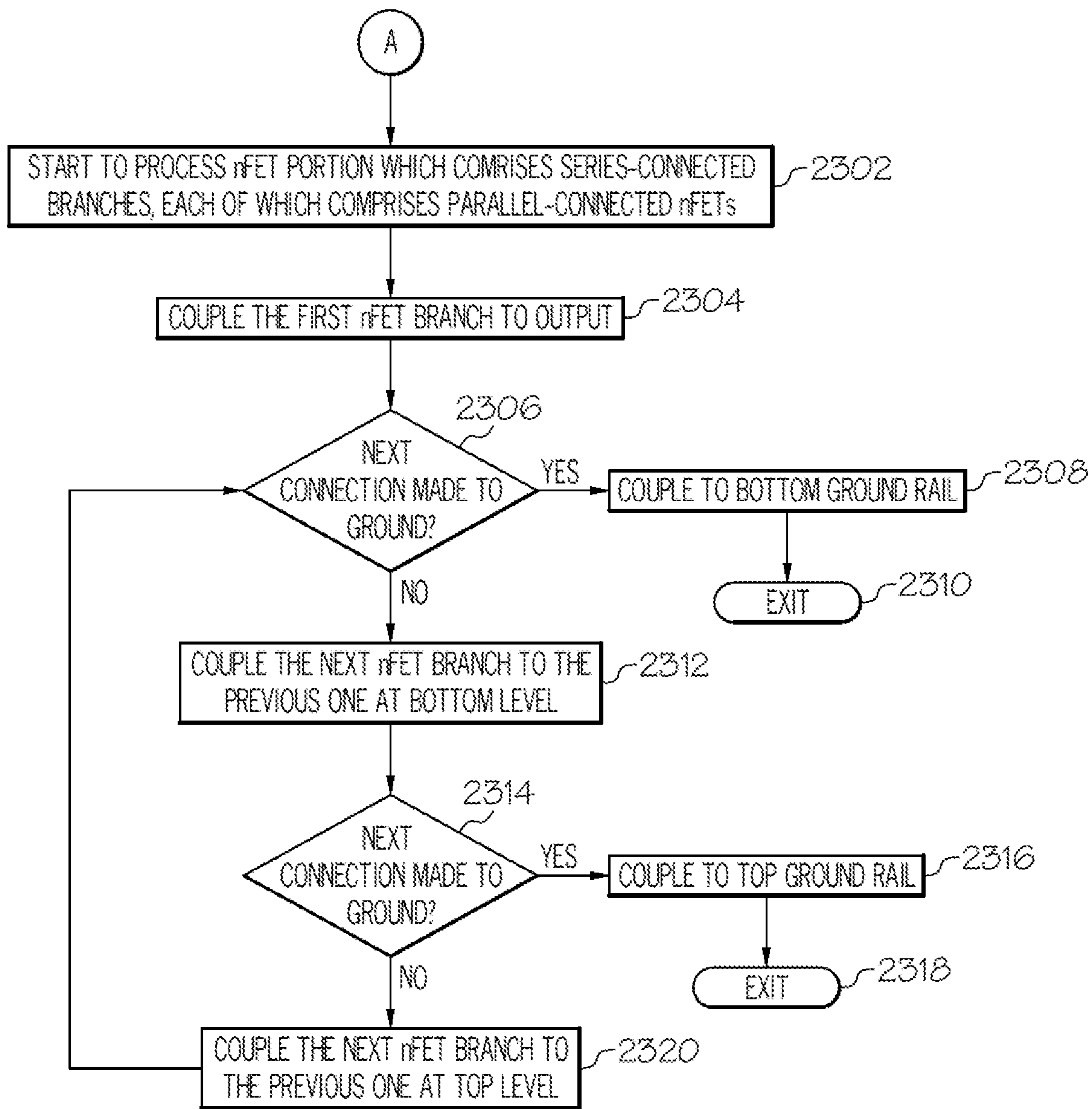

FIG. 23

1

FLIPPED VERTICAL FIELD-EFFECT-TRANSISTOR

BACKGROUND OF THE INVENTION

The present disclosure generally relates to the field of semiconductors, and more particularly relates to vertical field-effect-transistors.

Vertical transistors are a promising option for technology scaling for 5 nm CMOS technology and beyond. Vertical field-effect-transistors (FETs) mainly comprise a bottom S/D, a vertical fin or nanowire channel, a top S/D, gate contact, and metal contacts to top and bottom S/D. Additional area is consumed in order to make contact to the bottom S/D so that the bottom S/D can be electrically accessed from the top resulting in increased device footprint and reduced device packing density.

SUMMARY OF THE INVENTION

In one embodiment, a method for fabricating vertical transistors. The method comprises forming a structure comprising at least a first substrate, an insulator layer on the substrate, a first doped layer on the insulator layer, at least one fin structure in contact with the doped layer, a dielectric layer surrounding a portion of the fin structure, a gate layer on the dielectric layer, a second doped layer in contact with the fin structure, a first contact area in contact with the second doped layer, and at least a first interconnect in contact with the first contact area. The structure is flipped and then bonded to a second substrate. The first substrate and the insulator layer are removed to expose the first doped layer. A second contact area is formed in contact with the first doped layer. At least a second interconnect is formed in contact with the second contact area.

In another embodiment, a vertical transistor is disclosed. The vertical transistor comprises a substrate. A first interconnect is formed over the substrate and a contact area. A first doped layer is formed situated over the contact area. At least one fin structure is in contact with the first doped layer. A dielectric layer is in contact with a portion of the fin structure. A metal gate layer is in contact with the dielectric layer. A second doped layer is in contact with the fin structure. At least a second interconnect is formed over the second doped layer.

In yet another embodiment, an integrated circuit is disclosed. The integrated circuit comprises at least one vertical transistor. The vertical transistor comprises a substrate. A first interconnect is formed over the substrate and a contact area. A first doped layer is formed situated over the contact area. At least one fin structure is in contact with the first doped layer. A dielectric layer is in contact with a portion of the fin structure. A metal gate layer is in contact with the dielectric layer. A second doped layer is in contact with the fin structure. At least a second interconnect is formed over the second doped layer.

In a further embodiment, a method for forming inner-cell connections within a circuit is disclosed. The method comprises coupling a first vertical field-effect-transistor (pFET) to an output line at a top-level of the circuit. A determination is made as to whether a second vertical FET is connected to the first vertical FET. In response to a second vertical FET failing to be connected to the first vertical FET, the first vertical FET is coupled to a bottom rail situated at a bottom level of the circuit. In response to a second vertical FET being connected to the first vertical FET, the first vertical FET and the second vertical FET are coupled to each other

2

at the bottom level of the circuit. A determination is made as to whether at least a third vertical FET is connected to the second vertical FET. In response to at least a third vertical FET failing to be connected to the second vertical FET, the second vertical FET is coupled to a top rail situated at the top level of the circuit. The top level and bottom level are absent any direct interconnects there between. In response to at least a third vertical FET being connected to the second vertical FET, the second vertical FET and the third vertical FET are coupled to each other at the top level of the circuit.

In another embodiment, a circuit is disclosed. The circuit comprises a top supply rail and a top ground rail disposed within a top level of the circuit. A bottom supply rail and a bottom ground rail are disposed within a bottom level of the circuit. At least one input line is disposed within a middle level of the circuit. An output line is disposed within the top level of the circuit. At least one p-type vertical field-effect-transistor (FET) is coupled to one of the bottom supply rail and the top supply rail. At least one n-type vertical FET coupled to one of the bottom ground rail and the top ground rail.

BRIEF DESCRIPTION OF THE DRAWINGS

The accompanying figures where like reference numerals refer to identical or functionally similar elements throughout the separate views, and which together with the detailed description below are incorporated in and form part of the specification, serve to further illustrate various embodiments and to explain various principles and advantages all in accordance with the present disclosure, in which:

FIG. 1 is a cross-sectional view of an initial semiconductor structure according to one embodiment of the present disclosure;

FIG. 2 is a cross-sectional view of the semiconductor structure after fin structures have been formed according to one embodiment of the present disclosure;

FIG. 3 is a cross-sectional view of the semiconductor structure after a first spacer layer has been formed according to one embodiment of the present disclosure;

FIG. 4 is a cross-sectional view of the semiconductor structure after the first spacer layer and first doped layer have been etched according to one embodiment of the present disclosure;

FIG. 5 is a cross-sectional view of the semiconductor structure after a dielectric layer has been formed according to one embodiment of the present disclosure;

FIG. 6 is a cross-sectional view of the semiconductor structure after a high-k dielectric layer and metal gate layer have been formed according to one embodiment of the present disclosure;

FIG. 7 is a cross-sectional view of the semiconductor structure a second spacer layer has been formed according to one embodiment of the present disclosure;

FIG. 8 is a cross-sectional view of the semiconductor structure a second doped layer has been formed according to one embodiment of the present disclosure;

FIG. 9 is a cross-sectional view of the semiconductor structure after a first contact area has been formed according to one embodiment of the present disclosure;

FIG. 10 is a cross-sectional view of the semiconductor structure after a first set of interconnects have been formed according to one embodiment of the present disclosure;

FIG. 11 is a cross-sectional view of the semiconductor structure after the structure has been flipped and bonded to a new substrate according to one embodiment of the present disclosure;

FIG. 12 is a cross-sectional view of the semiconductor structure after the original substrate and insulator layer have been removed according to one embodiment of the present disclosure;

FIG. 13 is a cross-sectional view of the semiconductor structure after a second set of interconnects and a dielectric layer have been formed according to one embodiment of the present disclosure;

FIG. 14 is a schematic illustrating an overall example of inner-cell connections for a circuit according to one embodiment of the present disclosure;

FIG. 15 is a schematic illustrating one example of inner-cell connections for a NAND gate according to one embodiment of the present disclosure;

FIG. 16 is a schematic illustrating one example of inner-cell connections for an inverter according to one embodiment of the present disclosure;

FIG. 17 is a schematic illustrating one example of inner-cell connections for a two-input NAND gate according to one embodiment of the present disclosure;

FIG. 18 is a schematic illustrating one example of inner-cell connections for a two-input NOR gate according to one embodiment of the present disclosure;

FIG. 19A is a top-view schematic of two-input NAND gate illustrating inner-cell connections according to one embodiment of the present disclosure;

FIG. 19B is a bottom-view schematic of two-input NAND gate illustrating inner-cell connections according to one embodiment of the present disclosure;

FIG. 20 is a schematic illustrating one example of inter-cell connections between different gates according to one embodiment of the present disclosure;

FIG. 21 is an operational flow diagram illustrating one process for forming a vertical transistors according to one embodiment of the present disclosure; and

FIGS. 22 and 23 are an operational flow diagrams illustrating one process for forming inner-cell connections according to one embodiment of the present disclosure.

DETAILED DESCRIPTION

It is to be understood that the present disclosure will be described in terms of a given illustrative architecture; however, other architectures, structures, substrate materials and process features and steps may be varied within the scope of the present disclosure.

It will also be understood that when an element such as a layer, region or substrate is referred to as being “on” or “over” another element, it can be directly on the other element or intervening elements may also be present. In contrast, when an element is referred to as being “directly on” or “directly over” another element, there are no intervening elements present. It will also be understood that when an element is referred to as being “connected” or “coupled” to another element, it can be directly connected or coupled to the other element or intervening elements may be present. In contrast, when an element is referred to as being “directly connected” or “directly coupled” to another element, there are no intervening elements present.

The present embodiments may include a design for an integrated circuit chip, which may be created in a graphical computer programming language, and stored in a computer storage medium (such as a disk, tape, physical hard drive, or virtual hard drive such as in a storage access network). If the designer does not fabricate chips or the photolithographic masks used to fabricate chips, the designer may transmit the resulting design by physical means (e.g., by providing a

copy of the storage medium storing the design) or electronically (e.g., through the Internet) to such entities, directly or indirectly. The stored design is then converted into the appropriate format (e.g., GDSII) for the fabrication of photolithographic masks, which typically include multiple copies of the chip design in question that are to be formed on a wafer. The photolithographic masks are utilized to define areas of the wafer (and/or the layers thereon) to be etched or otherwise processed.

Methods as described herein may be used in the fabrication of integrated circuit chips. The resulting integrated circuit chips can be distributed by the fabricator in raw wafer form (that is, as a single wafer that has multiple unpackaged chips), as a bare die, or in a packaged form. In the latter case the chip is mounted in a single chip package (such as a plastic carrier, with leads that are affixed to a motherboard or other higher level carrier) or in a multichip package (such as a ceramic carrier that has either or both surface interconnections or buried interconnections). In any case the chip is then integrated with other chips, discrete circuit elements, and/or other signal processing devices as part of either (a) an intermediate product, such as a motherboard, or (b) an end product. The end product can be any product that includes integrated circuit chips, ranging from toys and other low-end applications to advanced computer products having a display, a keyboard or other input device, and a central processor.

Reference in the specification to “one embodiment” or “an embodiment” of the present principles, as well as other variations thereof, means that a particular feature, structure, characteristic, and so forth described in connection with the embodiment is included in at least one embodiment of the present principles. Thus, the appearances of the phrase “in one embodiment” or “in an embodiment”, as well any other variations, appearing in various places throughout the specification are not necessarily all referring to the same embodiment.

Referring now to the drawings in which like numerals represent the same or similar elements, FIGS. 1-22 illustrate various processes for fabricating flipped vertical field-effect transistors (FETs) and their interconnects. FIG. 1 shows a partially fabricated semiconductor structure 100 comprising a substrate 102, an insulator layer 104, a doped layer 106 (also referred to herein as “source/drain layer 106”), and a channel layer 108. The thickness of the substrate 102 can be, for example, from 50 microns to 1,000 microns, although lesser and greater thicknesses can be employed as well. The substrate 102 can be single crystalline and or a bulk substrate, a semiconductor-on-insulator (SOI) substrate, or a hybrid substrate. The insulator layer 104 comprises a dielectric material such as silicon oxide, silicon nitride, silicon oxynitride, or any combination thereof. In one embodiment, the insulator layer 104 is a buried oxide (BOX) layer.

The substrate 102 can be appropriately doped either with p-type dopant atoms or with n-type dopant atoms, or the material can be substantially undoped (intrinsic). The dopant concentration of the substrate 102 can be from $1.0 \times 10^{15}/\text{cm}^3$ to $1.0 \times 10^{19}/\text{cm}^3$, and in one embodiment, is from $1.0 \times 10^{16}/\text{cm}^3$ to $3.0 \times 10^{18}/\text{cm}^3$, although lesser and greater dopant concentrations are applicable as well. An optional counter-doped layer (not shown) can be formed on and in contact with the substrate 102 (or buried insulator layer if formed). The counter-doped layer, in one embodiment, is formed by an epitaxial growth of a semiconductor material. The counter-doped layer may be implanted with dopants and annealed using, for example, rapid thermal anneal. Alternatively, the counter-doped layer can be doped in-situ during the epitaxial

growth. The purpose of the counter-doped layer is to provide an isolation between one transistor and the next transistor.

The source/drain layer **106** is formed on and in contact with the insulator layer **104** (or counter-doped layer if formed). The source/drain layer **106** can be, for example, an n^{++} or a p^{++} doped region of the substrate **102** and can have a thickness in a range of, for example, about 10 nm to about 200 nm. However, other thicknesses are applicable as well. The source/drain layer **106** can be formed by epitaxial growth. The channel layer **108**, in one embodiment, comprises a channel material. The channel material can be formed using an epitaxy process that grows a material up from the source layer **104**. The channel material can be undoped or doped with either p-type or n-type dopants through ion implantation, plasma doping, or gas phase doping. P-type transistors are produced by doping the channel material with elements from group III of the periodic table (e.g., boron, aluminum, gallium, or indium). As an example, the dopant can be boron in a concentration ranging from 1×10^{18} atoms/cm³ to 2×10^{21} atoms/cm³. N-type transistors are produced by doping the channel material with elements from group V of the periodic table (e.g., phosphorus, antimony, or arsenic). As an example, the dopant can be phosphorus in a concentration ranging from 1×10^{14} atoms/cm³ to 1×10^{20} atoms/cm³.

FIG. 2 shows the semiconductor device **100** after fin structures **202**, **204** have been formed in the channel layer **108**. The fins **202**, **204** are formed, in one embodiment, by forming an etch-stop capping layer (not shown) onto the channel material through, for example, deposition. The etch-stop capping layer, in one embodiment, may be made of silicon-nitride although other material suitable in providing etch-stop function may be used as well. One or more fin structures **202**, **204** are subsequently formed or etched out of the channel material to be on top of and in contact with the source/drain layer **106** through a process involving masking, using industry-standard lithographic techniques, and directionally etching the etch-stop capping layer and underneath channel material. The directional etching process, for example a reactive-ion-etching (RIE) process, stops on the insulating layer **104**. After the RIE etching process, the photo-resist mask used in the lithographic etching process can be removed. The etch-stop capping layer can also be removed as well. It should be noted that although the figures show two fin structures, embodiments of the present disclosure are

After the fins **202**, **204**, have been formed, bottom spacers **302** are formed in contact with each of the fins **202**, **204**, as shown in FIG. 3. Each bottom spacer **302** contacts a top surface **304** of the source/drain layer **106** and sidewalls **306**, **308** of at least one fin **202**, **204**. In one embodiment, the bottom spacers **302** comprise an insulating material (such as silicon oxide, silicon nitride, silicon oxynitride, or a combination of these) and can be formed using any conventional deposition process such as, for example, chemical vapor deposition (CVD) and subsequent etching techniques. The deposited spacer material is then subsequently etched to form the final spacer structures. In one embodiment, the spacers have a thickness of, for example, 3 nm to 30 nm.

FIG. 4 shows that once the bottom spacers **302** have been formed, a portion of the bottom spacers **302** and the source/drain layer **106** are etched using standard lithography and etching techniques. This process creates trenches **402**, **404**, **406** exposing a top surface **408** of the insulating layer **104** and sidewalls **410**, **412** of the source/drain layer **106** and bottom spacers **302**. An interlayer dielectric **502** is then deposited and followed by chemical mechanical planariza-

tion (CMP) process and followed by etching back. The interlayer dielectric **502** fills the trenches **402**, **404**, **406** and comprises a top surface **504** that is co-planar with the top surface **506** of the bottom spacers **302**. The interlayer dielectric **502** may comprise SiO₂, Si₃N₄, SiO_xN_y, SiC, SiCO, SiCOH, and SiCH compounds; the above-mentioned silicon-based materials with some or all of the Si replaced by Ge; carbon-doped oxides; inorganic oxides; inorganic polymers; hybrid polymers; organic polymers such as polyamides or SiLK™; other carbon-base materials; organo-inorganic materials such as spin-on glasses and silsesquioxane-based materials; and diamond-like carbon (DLC, also known as amorphous hydrogenated carbon, α -C:H). Additional choices for the blanket dielectric include any of the aforementioned materials in porous form, or in a form that changes during processing to or from being porous and/or permeable to being non-porous and/or non-permeable.

A high-k dielectric material is then blanket deposited over the entire structure **100**, for example by CVD (chemical vapor deposition), PECVD (plasma enhanced chemical vapor deposition), or ALD (Atomic layer deposition). Excessive high-k gate dielectric material is removed, for example, by polishing such as chemically mechanical polishing (CMP) and/or etching to form high-k gate dielectric layers **602**, **604**, as shown in FIG. 6. Each high-k gate dielectric layer **602**, **604** is formed on and in contact with sidewalls **306**, **308** of a fin **202**, **204** and the top surface **506** of the bottom spacers **302**. The high-k gate dielectric layers **602**, **604** comprise a top surface **606**, **608** that is co-planar with a top surface **610**, **612** of the fins **202**, **204**. Examples of high-k materials include but are not limited to metal oxides such as hafnium oxide, hafnium silicon oxide, hafnium silicon oxynitride, lanthanum oxide, lanthanum aluminum oxide, zirconium oxide, zirconium silicon oxide, zirconium silicon oxynitride, tantalum oxide, titanium oxide, barium strontium titanium oxide, barium titanium oxide, strontium titanium oxide, yttrium oxide, aluminum oxide, lead scandium tantalum oxide, and lead zinc niobate. The high-k layers **602**, **604** may further include dopants such as lanthanum or aluminum.

In one embodiment, the high-k layers **602**, **604** are part of a layer comprising a work function metal layer (not shown). In one embodiment, the work function metal layers are formed after and conformal to the high-k layers **602**, **604** employing CVD, sputtering, or plating. The work function metal layers comprise one or more metals having a function suitable to tune the work function of nFETs or pFETs. Exemplary first metals that can be employed in the work function metal layer include, but are not limited to La, Ti and Ta. The thickness of the work function metal layers can be from 3 nm to 15 nm, although lesser and greater thicknesses can also be employed.

FIG. 6 further shows that a metal gate **614** is formed around the fins **202**, **204**. For example, a metal gate material can be deposited by atomic layer deposition (ALD) or physical vapor deposition (PVD). In one embodiment, the metal gate **614** is a continuous metal gate that wraps around both fins **202**, **204**. The metal gate **614** contacts the outer sidewalls **615**, **616** of the high-k gate dielectric layers **602**, **604**; the top surface of the remaining portion **618** of the bottom spacers **302**; and a top surface **620** of a portion **622** of the interlayer dielectric **502** formed between the fins **202**, **204**. A top surface **624** of the metal gate **614** is co-planar with the top surface **606**, **608** of the high-k dielectric layers **602**, **604** and the top surface **610**, **612** of the fins **202**, **204**. In one embodiment, the metal gate **614** comprises, for

example, tungsten. Additional interlayer dielectric material is added to the interlayer dielectric **502** such that first and second portions **621**, **623** of the interlayer dielectric **502** comprise a top surface **504** that is co-planar with the top surface **624** of the metal gate **614** and the top surface **606**, **608** of the high-k dielectric layers **602**, **604**, whereas a third portion **622** of the interlayer dielectric **502** formed between the fins **202**, **204** comprises a top surface **620** that is co-planar with a top-surface **506** of the bottom spacers **302**.

Top spacers **702**, **704** are then formed on the structure **100**, as shown in FIG. 7. The top spacers **702**, **704** comprise a bottom surface **706**, **708** that contacts the top surface **624** of the metal gate **614**; the top surface **606**, **608** of the high-k dielectric layers **602**, **604**; and portions of the sidewalls **306**, **308** of the fins **202**, **204** that are above the metal gate **614** and high-k dielectric layers **602**, **604**. The top surface **710**, **712** of the top spacers **702**, **704** is co-planar with the top surfaces **610**, **612** of the fins **202**, **204**. In one embodiment, the top spacers **702**, **704** comprise the same or different material as the bottom spacers **302**. For example, the top spacers **702**, **704** can comprise an insulating material (such as silicon oxide, silicon nitride, silicon oxynitride, or a combination of these) and can be formed using any conventional deposition process such as, for example, chemical vapor deposition (CVD) and subsequent etching techniques. The deposited spacer material is then subsequently etched to form the final spacer structures.

A doped layer **802**, **804** (also referred to herein as “source/drain layer **802**, **804**”) is then formed on and in contact with each the fins **202**, **204** and their respective top spacer **702**, **704**, as shown in FIG. 8. A bottom surface **806**, **808** of the source/drain layers **802**, **804** contacts a top surface **610**, **612** of the fins **202**, **204** and a top surface **710**, **712** of the top spacers **702**, **704**. The source/drain layers **802**, **804** have a thickness in a range of, for example, about 10 nm to about 200 nm. However, other thicknesses are applicable as well. The source/drain layers **802**, **804** can be formed by epitaxial growth.

A metallization process is then performed to create contact areas **902**, **904** on and in contact with the source/drain layers **802**, **804**. The metallization can involve CVD, PVD, ALD, or electroplating processes or some combination of these processes. In one embodiment, the contact areas **902**, **904** comprise a width that is substantially equal to the width of the source/drain layers **802**, **804** and a thickness for, for example, 10 nm to 100 nm. Interlayer dielectric material is then added to the interlayer dielectric **502** followed by chemical mechanical planarization (CMP) process such that the top surface **504** of the first and second portions **621**, **623** of the interlayer dielectric **502** is co-planar with the top surface **906**, **908** of the contact areas **902**, **904**.

The deposition of additional interlayer dielectric material also forms an interlayer dielectric **910** in between the fins **202** and above the third portion **622** of the interlayer dielectric **502**. The additional interlayer dielectric **910** comprises a bottom surface **912** contacting the top surface **624** of the portion **914** of the metal gate **614** between the fins **202**, **204**. Sidewalls **916** of the additional interlayer dielectric **910** contact the sidewalls **918**, **920** of each top spacer layer **702**, **704**; sidewalls **922**, **924** of each source/drain layer **802**, **804**; and sidewalls **926**, **928** of each contact areas **902**, **904**. A top surface **930** of the additional interlayer dielectric **910** is co-planar with the top surface of the contact areas **902**, **904**.

In one embodiment, a layer of dielectric material **1002** can be blanket deposited atop the entire structure **100** and planarized following the formation of the contact areas **902**,

904, as shown in FIG. 10. The blanket dielectric may be a silicon-based material, such as SiO₂, Si₃N₄, SiO_xN_y, SiC, SiCO, SiCOH, and SiCH compounds; the above-mentioned silicon-based materials with some or all of the Si replaced by Ge; carbon-doped oxides; inorganic oxides; inorganic polymers; hybrid polymers; organic polymers such as polyamides or SiLK™; other carbon-based materials; organo-inorganic materials such as spin-on glasses and silsesquioxane-based materials; and diamond-like carbon (DLC, also known as amorphous hydrogenated carbon, α-C:H). Additional choices for the blanket dielectric include any of the aforementioned materials in porous form, or in a form that changes during processing to or from being porous and/or permeable to being non-porous and/or non-permeable. The deposited dielectric **1002** is then patterned and etched to form via holes to the source/drain contact areas **902**, **904**. In some embodiments, a via is also created within the additional interlayer dielectric **910** exposing a portion of the gate **614**.

Following via formation, interconnects **1004**, **1006** are formed by depositing a conductive metal into the via holes using deposition methods, such as CVD or plating. It should be noted that in embodiments where a via is formed through the additional interlayer dielectric **910**, and an interconnect (not shown) is formed in contact with the gate **614**. The conductive metal may include, but is not limited to, tungsten, copper, aluminum, silver, gold and alloys thereof. Separate supply (VDD) and ground rails (GND), not shown, are also formed and electrically coupled to the interconnects **1004**, **1006** via one or more embodiments discussed below. The supply (VDD) and ground rails (GND) can be formed similar to the interconnects **1004**, **1006** discussed above. In another embodiment, the interconnects **1004**, **1006** serve as the supply (VDD) and ground rails (GND).

After the drain interconnects **1004**, **1006** have been formed, the structure **100** is flipped/rotated 180 degrees, as shown in FIG. 11. After rotation, the bottom layer **1102** of the structure **100** comprises the dielectric material **1002** and drain interconnects **1004**, **1006** and the top layer **1104** of the structure **100** comprises the original substrate **102**. The bottom layer **1102** is then bonded to a new substrate **1106**. Any bonding technique can be utilized to bond the bottom layer **1102** to the substrate **1106**. The thickness of the new substrate **1106** can be, for example, from 50 microns to 1,000 microns, although lesser and greater thicknesses can be employed as well. The new substrate **1106** can be single crystalline and or a bulk substrate, a semiconductor-on-insulator (SOI) substrate, or a hybrid substrate.

FIG. 12 shows that the original substrate **102** and insulator layer **104** and then removed exposing the source/drain layers **106**. The original substrate **102** and insulator layer **104** can be removed by, for example, a CMP process. A metallization process is then performed to create contact areas **1202**, **1204** on and in contact with the source/drain layers **106**. The metallization can involve CVD, PVD, ALD, or electroplating processes or some combination of these processes. In one embodiment, the contact areas **1202**, **1204** comprise a width that is substantially equal to the width of the source/drain layers **106**. Interlayer dielectric material is then added to the first portion **621**, second portion **623**, and third portion **622** of the interlayer dielectric **502** followed by chemical mechanical planarization (CMP) process such that a surface **1206**, **1208**, **1210** of these portions **621**, **622**, **623** of the interlayer dielectric **502** is co-planar with the exposed surface **1212**, **1214** of the contact areas **1202**, **1204**.

In one embodiment, a layer of dielectric material **1302** can be blanket deposited atop the entire structure **100** and

planarized following the formation of the contact areas **1202, 1204**, as shown in FIG. **13**. The blanket dielectric may be a silicon-based material, such as SiO₂, Si₃N₄, SiO_xN_y, SiC, SiCO, SiCOH, and SiCH compounds; the above-mentioned silicon-based materials with some or all of the Si replaced by Ge; carbon-doped oxides; inorganic oxides; inorganic polymers; hybrid polymers; organic polymers such as polyamides or SiLK™; other carbon-based materials; organo-inorganic materials such as spin-on glasses and silsesquioxane-based materials; and diamond-like carbon (DLC, also known as amorphous hydrogenated carbon, α-C:H). Additional choices for the blanket dielectric include any of the aforementioned materials in porous form, or in a form that changes during processing to or from being porous and/or permeable to being non-porous and/or non-permeable. The deposited dielectric **1302** is then patterned and etched to form via holes to the contact areas **1202, 1204** and the gate **614**.

Following via formation, interconnects **1304, 1306, 1308** are formed by depositing a conductive metal into the via holes using deposition methods, such as CVD or plating. The conductive metal may include, but is not limited to, tungsten, copper, aluminum, silver, gold and alloys thereof. Supply (VDD) and ground rails (GND), not shown, are also formed and electrically coupled to the interconnects **1304, 1306, 1308** via one or more embodiments discussed below.

The various embodiments discussed above form vertical FETs comprising contact areas **1202, 1202** at a top level **1310** of the structure **100** and contact areas **902, 904** at a bottom level **1312** of the structure **100** directly under the fins **202, 204**. This configuration is advantageous since it reduces the FET footprint and unit cell size, and further reduces series resistance induced by bottom contacts because the current path is shortened. In addition to the above, one or more embodiments provide various interconnect configurations for the vertical FETs. These interconnect configurations avoid a connection between top and bottom contacts in any logic cell unit, which can cause added middle of line (MOL) resistance, occupy space, and add process complexity. The interconnect configurations of one or more embodiments are realized by the formation of supply (VDD) and ground (GND) rails on both the top and bottom levels of the vertical FETs.

With respect to inner-cell interconnects (connections within each type of gate), any logic relation can be expressed as sum-of-product form. For example $O = \overline{A} + \overline{B}C$. Then, the pFET portion of a gate circuit comprises parallel-connected branches each of which includes series-connected pFETs. The nFET portion comprises series-connected branches each of which includes parallel nFETs. One or more embodiments determine the level of each connection for pFETs and nFETs to supply (VDD) and ground (GND) rails, respectively, based on the following rules. It should be noted that the following rules are based on a top-level output. However, embodiments of the present disclosed are not limited to a top-level output. It should be noted that throughout the following discussion reference is made to the top-level, middle-level, and bottom-level of the circuit. The middle-level is the level where the gate metal **614** and channel **202, 204** are located. The bottom-level is defined to be between the middle-level and the final support substrate (**1106** in FIG. **13**). The top-level is then on the opposite side of the bottom-level.

When determining the level of each connection, each series branch of the pFETs is traced starting from the output (at the top-level of the gate circuit). The next connection after the output is to be made at the bottom-level of the

circuit. The following connection is made at the top-level of the circuit. The connections alternate between the bottom and top levels of the circuit until the supply (VDD) rail is reached. The pFETs are then coupled to the supply (VDD) rail at the current level. Such procedure repeats for all pFET branches. The nFETs are traced starting at the output where the first encountered nFETs are connected at the bottom-level of the circuit. The following connection is made at the top-level of the circuit. The connections alternate between the bottom and top levels of the circuit until the ground (GND) rail is reached. The nFETs are then coupled to the ground (GND) rail at the current level.

For example, consider the gate circuit **1400** illustrated in FIG. **14**. The circuit **1400** comprises supply (VDD) rails **1402** and ground (GND) rails **1404** on both the top (T) and bottom (B) levels of the circuit. The circuit **1400** also comprises a pFET portion **1405** comprising a plurality of pFETs **1406, 1408, 1410**, and an nFET portion **1407** comprising a plurality of nFETs **1412, 1414, 1416**. Each of the pFETs and nFETs are fabricated according the embodiments discussed above with respect to FIGS. **1-13**. The pFET portion **1405** comprises parallel branches **1418, 1420** each comprising the pFETs **1412, 1414, 1416**, where two or more pFETs are connected in series. The nFET portion **1407** comprises series-connected branches **1422, 1424** where **1422** comprises **1414** and **1416** connected in parallel and **1424** comprises **1412**.

FIG. **14** further shows that the output **1426** is placed on the top level (T) of the circuit **1400**. Starting within the pFET portion **1405** of the circuit **1400** and tracing each branch **1418, 1420** starting from the output **1426**, the connection **1428, 1430** made between the drain terminal of the pFET A **1406** and the output **1426** and the drain terminal of pFET C **1410** and the output at the top level (T) of the circuit **1400**. The next connection **1432, 1434** within each parallel branch **1418, 1420** is made at the bottom level (B) of the circuit **1400**, and the following connection **1436** is made at the top level of the (T) of the circuit **1400**.

Any subsequent connections alternate between the bottom level (B) and the top level of the (T) of the circuit **1400** until the supply rail (VDD) **1402** is reached. When the supply rail (VDD) **1402** is reached, the current pFET is connected to the supply rail (VDD) **1402** at the current level. For example, FIG. **14** shows that last connection **1436** in branch **1418** is between the source terminal of pFET B **1408** and the supply rail (VDD) **1402**. The previous connection (i.e., the connection between the drain terminal of pFET B **1408** and the source terminal of pFET C **1410**) was made at the bottom level (B). Therefore, the current level is at the top level of the (T) of the circuit **1400**, and the connection **1436** between the source terminal of pFET B **1408** and the supply rail (VDD) **1402** at the top level of the circuit **1400**.

Turning now to the nFET portion **1407** of the circuit **1400** and tracing each branch **1422, 1424** starting from the output **1426**, the connection **1438** made between the drain terminal of nFET B' **1414** and the output **1426** and the connection **1440** between the drain terminal of nFET C' **1416** and the output **1426** is at the top level (T) of the circuit **1400**. The next connection **1442**, which connects the source terminals of the parallel nFETs **1414, 1416** in the first branch **1422** and the drain terminal of the nFET **1412** in the second branch **1424**, is made at the bottom level (B) of the circuit **1400**. Any subsequent connections alternate between the bottom level (B) and the top level of the (T) of the circuit **1400** until the ground rail (GND) **1404** is reached. When the ground rail (GND) **1404** is reached, the current nFET is connected to the ground rail (GND) **1404** at the current level.

11

For example, the next connection **1442** after the output **1426**, which connects the source terminals of the parallel nFETs **1414**, **146** in the first branch **1422** and the drain terminal of the nFET **1412** in the second branch **1424**, is made at the bottom level (B) of the circuit **1400**. Then, the following connection **1444**, which connects the source terminal of nFET A' **1412** to the ground rail (GND) **1404**, is made at the top level of the circuit **1400**. It should be noted that in one or more embodiments, the nFET-pFET pairs are aligned such that each pair can be connected by a gate line in layout. In addition, product-of-sum (POS) expression can be done similarly, e.g., $O=(C+B)A$ where the "nFET" and "pFET" are exchanged as compared to the SOP form.

With respect to inner-cell connections, connections made at the top level or bottom level depend on the number of transistors and the type of gate. For example, FIG. **15** shows one example of a NAND gate **1500** comprising a plurality of pFETs **1502** and a plurality of nFETs **1504**. The gate **1500** also comprises top/bottom supply rails (VDD) **1506**, top/bottom ground rails (GND) **1508**, a plurality of inputs **1510**, and an output **1512** at the top level of the (T) of the gate **1500**. In a NAND gate parallel (pMOS) FETs **1502** are all connected at the bottom level (B) to the bottom supply rail (VDD) **1506**. However, the connection of the series (nMOS) nFETs **1504** depends of the total number of nFETs within the circuit. For example, if the total number N of nFETs is even, the last nFET is connected at the top level (T) to the top ground (GND) rail **1508**. If the total number N of nFETs is odd then the last nFET is connected at the bottom level (B) level to the bottom ground (GND) rail.

Similar rules can apply to a NOR gate. For example, all parallel (nMOS) FETs are connected at the bottom level (B) to the bottom ground (GND) rail, while the connection level of the series (pMOS) FETs depends on the total number of pFETs within the circuit. For example, if the total number N of pFETs is even, the last pFET is connected at the top level (T) to the top supply (VDD) rail. If the total number N of pFETs is odd then the last pFET is connected at the bottom level (B) level to the bottom supply (VDD) rail.

FIGS. **16-18** show examples of different gate circuits and their inter-cell connections based on the interconnect rules discussed above. FIG. **16** shows one example of an inverter gate **1600** that comprises a top-level **1602**, middle-level **1604**, and bottom-level **1606**. The top-level **1602** comprises a top ground (GND) rail **1608**, a top supply (VDD) rail **1610**, and an output **1612**. The middle-level **1604** comprises a pFET **1614**, an nFET **1616**, and an input **1618**. The bottom-level **1606** comprises a bottom ground (GND) rail **1618** and a bottom supply (VDD) rail **1620**. Following the rules discussed above with respect to FIGS. **14** and **15**, the drain terminal of the pFET **1614** and the drain terminal of the pFET **1614** at the top level **1602** are coupled to the output **1612**. The input **1618** is coupled to the pFET **1614** and nFET **1616** at the middle level **1604**. The next connection in the pFET portion of the circuit is made at the bottom level of the circuit, which couples the source terminal of the pFET **1614** to the bottom supply (VDD) rail **1620**. In the nFET portion of the circuit, the next connection is also made at the bottom of the circuit, which couples the source terminal of the nFET **1616** to the bottom ground (GND) rail **1618**.

FIG. **17** shows one example of a two-input NAND gate **1700** that comprises a top-level **1702**, middle-level **1704**, and bottom-level **1706**. The top-level **1702** comprises a top ground (GND) rail **1708**, a top supply (VDD) rail **1710**, and an output **1712**. The middle-level **1704** comprises two pFETs **1714**, **1716**, two nFETs **1718**, **1720**, and two inputs **1722**, **1724**. The bottom level **1706** comprises a bottom

12

ground (GND) rail **1726** and a bottom supply (VDD) rail **1728**. Following the rules discussed above with respect to FIG. **14**, the drain terminals of the pFETs **1714**, **1716** are coupled to each other and the output **1712**. The first input **1722** is coupled to a first pFET **1714** and a first nFET **1718**. The second input **1724** is coupled to a second pFET **1716** and a second nFET **1720**. The drain terminal of the second nFET **1720** is also coupled to the output **1712**. The next connection in the pFET portion of the circuit is made at the bottom level, which couples the source terminals of the pFETs **1714**, **1716** to the bottom supply (VDD) rail **1728**. In the nFET portion of the circuit, a connection is made at the bottom level, which couples the nFETs **1718**, **1720** to each other. The next connection is made at the top level, which couples the source terminal of the first nFET **1718** is coupled to the top ground (GND) rail **1708**.

FIG. **18** shows one example of a two-input NOR gate **1800** that comprises a top-level **1802**, middle-level **1804**, and bottom-level **1806**. The top-level **1802** comprises a top ground (GND) rail **1808**, a top supply (VDD) rail **1810**, and an output **1812**. The middle-level **1804** comprises two pFETs **1814**, **1816**, two nFETs **1818**, **1820**, and two inputs **1822**, **1824**. The bottom-level **1806** comprises a bottom ground (GND) rail **1826** and a bottom supply (VDD) rail **1828**. Following the rules discussed above with respect to FIG. **14**, the drain terminal of the second pFET **1816** and the drain terminals of the first and second nFETs **1818**, **1820** are coupled to the output **1812**. The first input **1822** is coupled to the first pFET **1814** and the first nFET **1818**. The second input **1824** is coupled to the second pFET **1816** and the second nFET **1820**. In the pFET portion of the circuit the next connection is made at the bottom level of the circuit, which couples the drain terminal of the first pFET **1814** to the source terminal of the second pFET **1816**. The next connection is made at the top level of the circuit, which couples the source terminal of the first pFET **1814** to the top supply (VDD) rail **1810**. In the nFET portion of the circuit, the next connection is made at the bottom level of the circuit, which couples the source terminals of the first and second nFETs **1818**, **1820** to the bottom ground (GND) rail **1826**.

FIGS. **19A** and **19B** show top and bottom views, respectively, of a NAND cell **1900** implementing the interconnect rules of one or more embodiments. The cell **1900** comprises pFET regions **1902** and nFET regions **1904** each comprising fins **1906**; gate layers **1908**, **1910**; S/D contact layers **1912**; contact via **1916**; and metal layers comprising a top supply (VDD) rail **1918**, a bottom supply (VDD) rail **1920**, a top ground (GND) rail **1922**. A bottom ground (GND) rail **1924**, inputs **1926**, **1928**, and an output **1930**. FIG. **19A** shows that the drain terminals of the pFETs are coupled to the output **1930** at the top level. The first input **1926** is coupled to a first pFET and a first nFET, while the second input **1928** is coupled to a second pFET and a second nFET. FIG. **19A** further shows that drain terminal of the second nFET is also coupled to the output **1930**, and the source terminal of the first nFET is coupled to the top ground (GND) rail **1922**. FIG. **19B** shows that the source terminals of the pFETs are coupled to the bottom supply (VDD) rail **1920**, and the two nFETs are connected to each other.

In addition to inner-cell connections, one or more embodiments configure inter-cell (connections between multiple cells) such that inter-cell connections do not involve any bottom level contacts. For example, all unit cells are designed and fabricated with their outputs on the top level. Since logic gate input is at the middle level (FET gate), bottom level connections are not created between different cells. However, in some embodiments, the level of outputs

can be chosen such that some of the inter-cell connections are made at the bottom level (and below). This can save space for back-end-of-line (BEOL) processing. In this embodiment, at least half of the inter-cell connections can be made at the bottom level (and below). For example, FIG. 20 shows a circuit 2000 comprising a plurality of different cells 2002, 2004, 2006. At least one inter-cell connection 2008 is at the top level of the circuit, while at least half of the remaining inter-cell connections 2010 are made at the bottom level of the circuit 2000.

FIG. 21 is an operational flow diagram illustrating one process for fabricating vertical transistors according to one embodiment of the present disclosure. In FIG. 21, the operational flow diagram begins at step 2102 and flows directly to step 2104. It should be noted that each of the steps shown in FIG. 21 have been discussed in with respect to FIGS. 1-19. A structure 100, at step 2104, is formed comprising at least a first substrate 102, an insulator layer 104 on the substrate 102, a first doped layer 106 on the insulator layer 104, at least one fin structure 202 in contact with the doped layer 106, a dielectric layer 602 surrounding a portion of the fin structure 202, a gate layer 614 on the dielectric layer 602, a second doped layer 802 in contact with the fin structure 202, a first contact area 902 in contact with the second doped layer 802, and at least a first interconnect 1004 in contact with the first contact area 902.

The structure 100, at step 2106, is flipped. After flipping the structure 100, the structure 100 is bonded to a second substrate 1106, at step 2108. The first substrate 102 and the insulator layer 104, at step 2110, are removed to expose the first doped layer 106. A second contact area 1202, at step 2112, is formed in contact with the first doped layer 106. At least a second interconnect 1304, at step 2114, is formed in contact with the second contact area 1202. The control flow exits at step 2116.

FIG. 22 is an operational flow diagram illustrating one process for forming inner-cell connections according to one embodiment of the present disclosure. In FIG. 22, the operational flow diagram begins at step 2202 and flows directly to step 2204. It should be noted that each of the steps shown in FIG. 22 have been discussed above with respect to FIGS. 14-19. A sum-of-product form logic gate circuit is fabricated comprising parallel-connected pFET branches and series-connected nFET branches. Each of the parallel-connected pFET branches comprises series-connected pFETs. Each of the series-connected nFETs comprises parallel-connected nFETs. The process, at step 2202, begins with the parallel-connected pFET branches. A pFET branch that has not been processed is identified at step 2206. The first pFET branch, at step 2208, is coupled to an output at step 2208.

A determination is made, at step 2210, whether the next connection will be to VDD. If the result of this determination is positive, the pFET is coupled to the bottom supply rail at step 2212. Another determination is then made, at step 2214, whether any pFET branches have not been processed. If the result of this determination is positive, the control flow returns to step 2206. If the result of this determination is negative, the control flows to entry point A of FIG. 23. If the result of the determination at step 2210 is negative, the next pFET is coupled to the previous pFET at the bottom level at step 2216. If the result of the determination at step 2210 is negative, a determination is made, at step 2218, whether the next connection will be to VDD. If the result of this determination is positive, the pFET is coupled to the top supply rail at step 2220. The control then flows to step 2214. If the result of this determination is negative, the next pFET

is coupled to the previous pFET at the top level at step 2222. The control flow then returns to step 2210.

The process shown in FIG. 23 starts with the series-connected nFET branches at step 2302. The first nFET branch, at step 2304, is coupled to the output. A determination is made, at step 2306, whether the next connection will be to Ground. If the result of this determination is positive, the nFET is coupled to the bottom ground rail at step 2308. The control flow then exits at step 2310. If the result of this determination is negative, the next nFET, at step 2312, is coupled to the previous nFET at the bottom level. Another determination is then made, at step 2314, whether the next connection will be to Ground. If the result of this determination is positive, the nFET is coupled to the top ground rail at step 2316. The control then exits at step 2318. If the result of this determination is negative, the next nFET is coupled to the previous nFET at the top level at step 2320. The control flow then returns to step 2306.

Although specific embodiments of the disclosure have been disclosed, those having ordinary skill in the art will understand that changes can be made to the specific embodiments without departing from the spirit and scope of the disclosure. The scope of the disclosure is not to be restricted, therefore, to the specific embodiments, and it is intended that the appended claims cover any and all such applications, modifications, and embodiments within the scope of the present disclosure.

It should be noted that some features of the present disclosure may be used in one embodiment thereof without use of other features of the present disclosure. As such, the foregoing description should be considered as merely illustrative of the principles, teachings, examples, and exemplary embodiments of the present disclosure, and not a limitation thereof.

Also, these embodiments are only examples of the many advantageous uses of the innovative teachings herein. In general, statements made in the specification of the present application do not necessarily limit any of the various claimed disclosures. Moreover, some statements may apply to some inventive features but not to others.

What is claimed is:

1. A method for forming a circuit, the method comprising: disposing a top supply rail and a top ground rail within a top level of a circuit; disposing a bottom supply rail and a bottom ground rail within a bottom level of the circuit; disposing at least one input line within a middle level of the circuit; disposing an output line within the top level of the circuit; coupling at least one p-type vertical field-effect-transistor (FET) to one of the bottom supply rail and the top supply rail; and coupling at least one n-type vertical FET to one of the bottom ground rail and the top ground rail, wherein, the at least one p-type vertical FET and the at least one n-type vertical FET each comprise a bottom source/drain layer disposed below a gate structure and a top source/drain layer disposed above the gate structure.
2. The method of claim 1, further comprising: coupling the at least one p-type vertical FET to the at least one input line, the output line, and the bottom supply rail.
3. The method of claim 1, wherein the at least one p-type vertical FET comprises a plurality of p-type vertical FETs, and

15

wherein the method further comprises:
 coupling each p-type vertical FET of the plurality of p-type vertical FETs to the at least one input line, the output line, and the bottom supply rail.

4. The method of claim 1, further comprising:
 coupling the at least one n-type vertical FET to the at least one input line and, the output line, and the bottom ground rail.

5. The method of claim 1, wherein the at least one n-type vertical FET comprises a plurality of n-type vertical FETs, where the plurality of n-type vertical FETs comprises an even number of n-type vertical FETs, and
 wherein the method further comprises:
 coupling each n-type vertical FET of the plurality of n-type FETs to the at least one input line;
 coupling at least one n-type vertical FET to the output line; and
 coupling at least one n-type vertical FET of the plurality of n-type vertical FETs to the top ground rail.

6. The method of claim 1, wherein the at least one n-type vertical FET comprises a plurality of n-type vertical FETs, where the plurality of n-type vertical FETs comprises an odd number of plurality of n-type vertical FETs, and
 wherein the method further comprises:
 coupling each n-type vertical FET of the plurality of n-type FETs to the at least one input line;
 coupling at least one n-type vertical FET to the output line; and
 coupling at least one n-type vertical FET of the plurality of n-type vertical FETs to the bottom ground rail.

7. The method of claim 1, wherein the at least one p-type vertical FET comprises a plurality of p-type vertical FETs, where the plurality of p-type vertical FETs comprises an even number of plurality of p-type vertical FETs, and
 wherein the method further comprises:
 coupling each p-type vertical FET of the plurality of p-type vertical FETs to the at least one input line;
 coupling at least one p-type vertical FET to the output line; and
 coupling at least one p-type vertical FET of the plurality of p-type vertical FETs to the top supply rail.

8. The circuit of claim 1, wherein the at least one p-type vertical FET comprises a plurality of p-type vertical FETs, where the plurality of p-type vertical FETs comprises an odd number of plurality of p-type vertical FETs, and
 wherein the method comprises:
 coupling each p-type vertical FET of the plurality of p-type vertical FETs to the at least one input line;
 coupling at least one p-type vertical FET to the output line; and
 coupling at least one p-type vertical FET in the plurality of p-type vertical FETs to the bottom supply rail.

9. A method for forming a circuit, the method comprising:
 disposing a top supply rail and a top ground rail within a top level of a circuit;
 disposing a bottom supply rail and a bottom ground rail within a bottom level of the circuit;
 disposing at least one input line within a middle level of the circuit;
 disposing an output line within the top level of the circuit;
 coupling at least one p-type vertical field-effect-transistor (FET) to at least the output line and the bottom supply rail; and
 coupling at least one n-type vertical FET to at least the output line and the bottom ground rail,
 wherein, the at least one p-type vertical FET and the at least one n-type vertical FET each comprise a bottom

16

source/drain layer disposed below a gate structure and a top source/drain layer disposed above the gate structure.

10. The method of claim 9, wherein the method further comprises:
 coupling a source terminal of the at least one p-type vertical FET and a source terminal of the at least one n-type vertical FET to the output line.

11. The method of claim 9, wherein the method further comprises:
 coupling a drain terminal of the at least one p-type vertical FET to the output line.

12. The method of claim 9, wherein the method further comprises:
 coupling a drain terminal of the at least one n-type vertical FET to the output line.

13. The method of claim 9, wherein the method further comprises:
 coupling a source terminal of the at least one p-type vertical FET to the bottom supply rail; and
 coupling a source terminal of the at least one n-type vertical FET to the bottom supply rail.

14. A method for forming a circuit, the method comprising:
 disposing a bottom supply rail and a bottom ground rail within a bottom level of the circuit;
 disposing at least one input line within a middle level of the circuit;
 disposing an output line within a top level of the circuit;
 coupling a plurality of p-type vertical field-effect-transistors (FETs) to the at least one input line;
 coupling at least one p-type vertical FET to the output line;
 coupling at least one p-type vertical FET of the plurality of p-type vertical FETs to the bottom supply rail; and
 coupling at least one n-type vertical FET to one of the bottom ground rail and a top ground rail,
 wherein, each of the p-type vertical FETs and the at least one n-type vertical FET comprises a bottom source/drain layer disposed below a gate structure and a top source/drain layer disposed above the gate structure.

15. The method of claim 14, wherein the method further comprises:
 coupling the at least one n-type vertical FET to the at least one input line and, the output line, and the bottom ground rail.

16. The method of claim 14, wherein the at least one n-type vertical FET comprises a plurality of n-type vertical FETs, where the plurality of n-type vertical FETs comprises an even number of plurality of n-type vertical FETs, and
 wherein the method further comprises:
 coupling each n-type vertical FET of the plurality of n-type FETs to the at least one input line;
 coupling at least one n-type vertical FET to the output line; and
 coupling at least one n-type vertical FET of the plurality of n-type vertical FETs to the top ground rail.

17. The method of claim 14, wherein the at least one n-type vertical FET comprises a plurality of n-type vertical FETs, where the plurality of n-type vertical FETs comprises an odd number of plurality of n-type vertical FETs, and
 wherein the method further comprises:
 coupling each n-type vertical FET of the plurality of n-type FETs to the at least one input line;
 coupling at least one n-type vertical FET to the output line; and

coupling at least one n-type vertical FET of the plurality of n-type vertical FETs to the bottom ground rail.

18. The method of claim 14, wherein the plurality of p-type vertical FETs comprises an odd number of p-type vertical FETs. 5

19. The method of claim 14, wherein the method further comprises:

coupling a source terminal of the at least one p-type vertical FET to the bottom supply rail.

20. The method of claim 14, wherein the method further 10 comprises:

coupling a source terminal of the least one n-type vertical FET to the bottom ground rail.

* * * * *