



US011042258B2

(12) **United States Patent**  
**Allrich et al.**

(10) **Patent No.:** **US 11,042,258 B2**  
(45) **Date of Patent:** **\*Jun. 22, 2021**

(54) **ONLINE WIZARD FOR FACILITATING  
METHODOLOGY IMPLEMENTATION**

(71) Applicant: **Microsoft Technology Licensing, LLC**,  
Redmond, WA (US)

(72) Inventors: **Brian R. Allrich**, Moorhead, MN (US);  
**Gregory M. Holman**, Prairie Rose, ND  
(US); **John R. Nannenga**, Fargo, ND  
(US); **Lori K. Thalmann Pytlik**,  
Horace, ND (US); **Nilesh R. Thakkar**,  
Wokingham (GB)

(73) Assignee: **Microsoft Technology Licensing, LLC**,  
Redmond, WA (US)

(\*) Notice: Subject to any disclaimer, the term of this  
patent is extended or adjusted under 35  
U.S.C. 154(b) by 439 days.

This patent is subject to a terminal dis-  
claimer.

(21) Appl. No.: **15/906,420**

(22) Filed: **Feb. 27, 2018**

(65) **Prior Publication Data**

US 2018/0253191 A1 Sep. 6, 2018

**Related U.S. Application Data**

(63) Continuation of application No. 15/049,635, filed on  
Feb. 22, 2016, now Pat. No. 9,939,985, which is a  
(Continued)

(51) **Int. Cl.**

**G06F 3/0481** (2013.01)  
**G06Q 10/10** (2012.01)

(Continued)

(52) **U.S. Cl.**

CPC ..... **G06F 3/0481** (2013.01); **G06Q 10/06**  
(2013.01); **G06Q 10/10** (2013.01); **G06Q**  
**10/103** (2013.01);

(Continued)

(58) **Field of Classification Search**

None  
See application file for complete search history.

(56) **References Cited**

**U.S. PATENT DOCUMENTS**

7,092,968 B1 8/2006 Ebel et al.  
7,302,674 B1 11/2007 Gladioux et al.

(Continued)

**OTHER PUBLICATIONS**

“Deploying Microsoft Dynamics Sure Step Project SharePoint  
Site”, Retrieved from: <http://recyclableelectrons.blogspot.com/2010/01/deploying-microsoft-dynamics-sure-step.html>, Jan. 9, 2010, 4  
Pages.

(Continued)

*Primary Examiner* — Kim T Nguyen

(74) *Attorney, Agent, or Firm* — Christopher J.  
Volkman; Kelly, Holt & Christenson, PLLC

(57) **ABSTRACT**

Embodiments of a method for creating a methodology  
implementation that supplements a business application are  
described. In one embodiment, a comprehensive customer  
engagement methodology is maintained on a server and  
defines processes and disciplines related to the business  
application. A series of requests is received from a collab-  
orative computing environment. The series of requests col-  
lectively represent a request for a collection of documents  
and related metadata included in the comprehensive cus-  
tomer engagement methodology. The series of requests are  
then responded to by providing a copy of the collection of  
documents and related metadata.

**20 Claims, 8 Drawing Sheets**

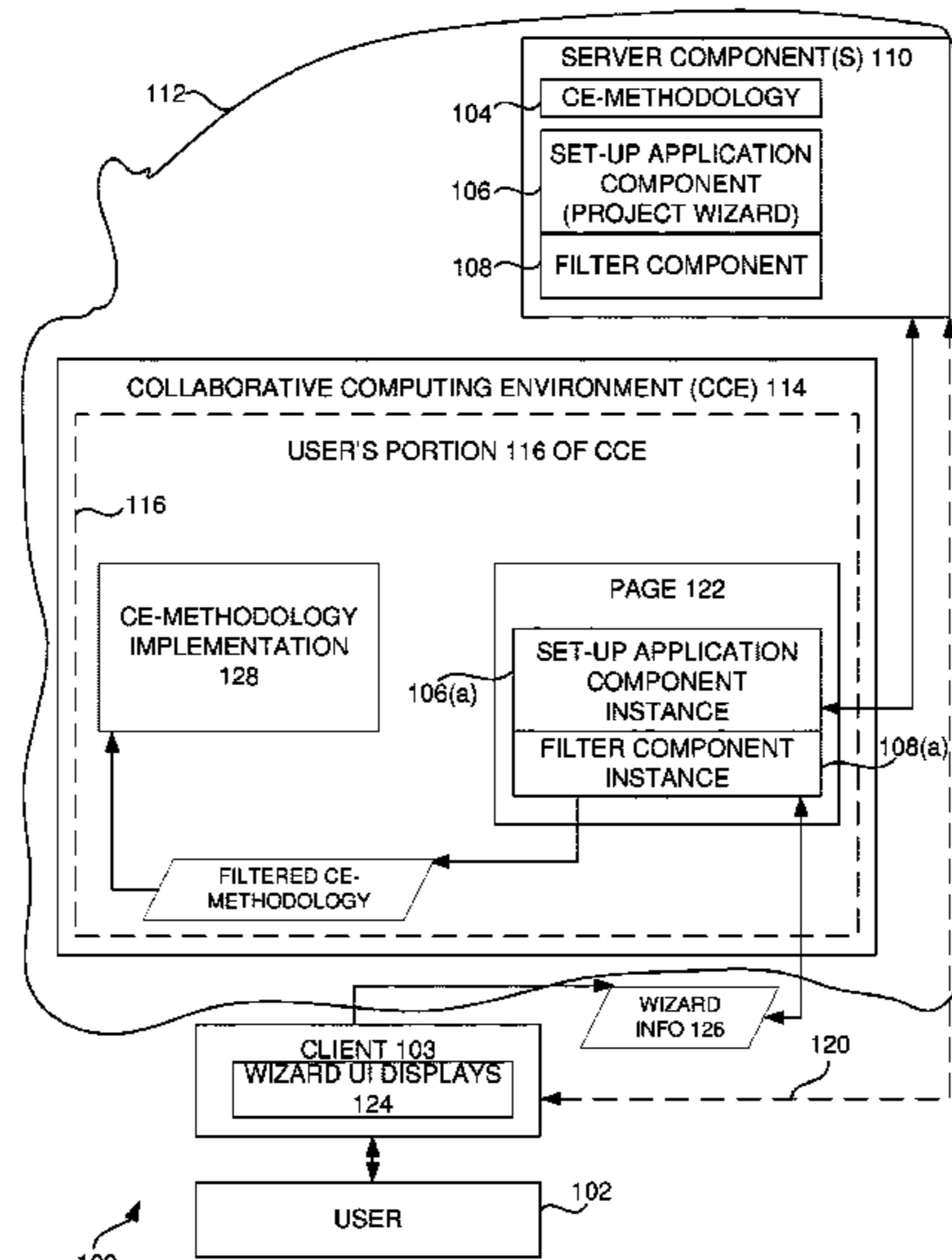

**Related U.S. Application Data**

continuation of application No. 14/617,379, filed on Feb. 9, 2015, now Pat. No. 9,299,062, which is a continuation of application No. 13/343,000, filed on Jan. 4, 2012, now Pat. No. 8,983,925.

(51) **Int. Cl.**

**G06Q 10/06** (2012.01)  
**H04L 29/06** (2006.01)  
**H04L 29/08** (2006.01)  
**G06Q 30/00** (2012.01)

(52) **U.S. Cl.**

CPC ..... **G06Q 30/01** (2013.01); **H04L 65/403** (2013.01); **H04L 67/02** (2013.01); **H04L 67/10** (2013.01)

(56)

**References Cited**

U.S. PATENT DOCUMENTS

7,496,850 B2 2/2009 Miksovsky et al.  
 7,603,375 B2 10/2009 Ng et al.  
 7,630,877 B2 12/2009 Brown et al.  
 7,752,190 B2 7/2010 Skinner  
 7,752,207 B2 7/2010 Buzsaki et al.  
 7,801,874 B2 9/2010 Bernacki et al.  
 7,890,212 B2 2/2011 Cornett et al.  
 8,020,144 B2 9/2011 Yang et al.  
 8,037,039 B2 10/2011 Perry et al.  
 8,224,767 B2 7/2012 Swaminathan et al.  
 8,661,025 B2\* 2/2014 Gibson ..... G06F 16/9537  
 707/722  
 8,769,399 B2\* 7/2014 Marantz ..... G06F 16/9535  
 715/234

8,799,795 B2\* 8/2014 Daughtrey ..... G06Q 30/0641  
 715/763  
 9,165,085 B2\* 10/2015 Guardalben ..... G06Q 10/101  
 9,497,084 B2\* 11/2016 Tanaka ..... G06F 16/248  
 10,096,033 B2\* 10/2018 Heath ..... G06Q 30/02  
 10,120,877 B2\* 11/2018 Heath ..... G06F 16/29  
 10,127,563 B2\* 11/2018 Heath ..... G06Q 50/01  
 10,217,117 B2\* 2/2019 Heath ..... G06Q 30/06  
 2010/0042376 A1 2/2010 Weatherhead  
 2010/0088302 A1 4/2010 Block  
 2011/0202378 A1 8/2011 Rabstejnek

OTHER PUBLICATIONS

“Introduction to the Microsoft Dynamics Sure Step Case Study”, Retrieved from [https://bcinc.net/js/MSS20\\_ENUS\\_INT\\_01.pdf](https://bcinc.net/js/MSS20_ENUS_INT_01.pdf), Nov. 22, 2011, 30 Pages.  
 “Final Office Action Issued in U.S. Appl. No. 13/343,000”, dated Jul. 1, 2013, 15 Pages.  
 “Final Office Action Issued in U.S. Appl. No. 13/343,000”, dated Jul. 3, 2014, 15 Pages.  
 “Non-Final Office Action Issued in U.S. Appl. No. 13/343,000”, dated Jan. 2, 2014, 14 Pages.  
 “Non-Final Office Action Issued in U.S. Appl. No. 13/343,000”, dated Jan. 16, 2013, 13 Pages.  
 “Non Final Office Action Issued in U.S. Appl. No. 14/617,379”, dated Jun. 3, 2015, 12 Pages.  
 “Final Office Action Issued in U.S. Appl. No. 15/049,635”, dated Dec. 28, 2016, 16 Pages.  
 “Non Final Office Action Issued in U.S. Appl. No. 15/049,635”, dated Aug. 10, 2016, 11 Pages.  
 “Non Final Office Action Issued in U.S. Appl. No. 15/049,635”, dated Jun. 28, 2017, 17 Pages.

\* cited by examiner

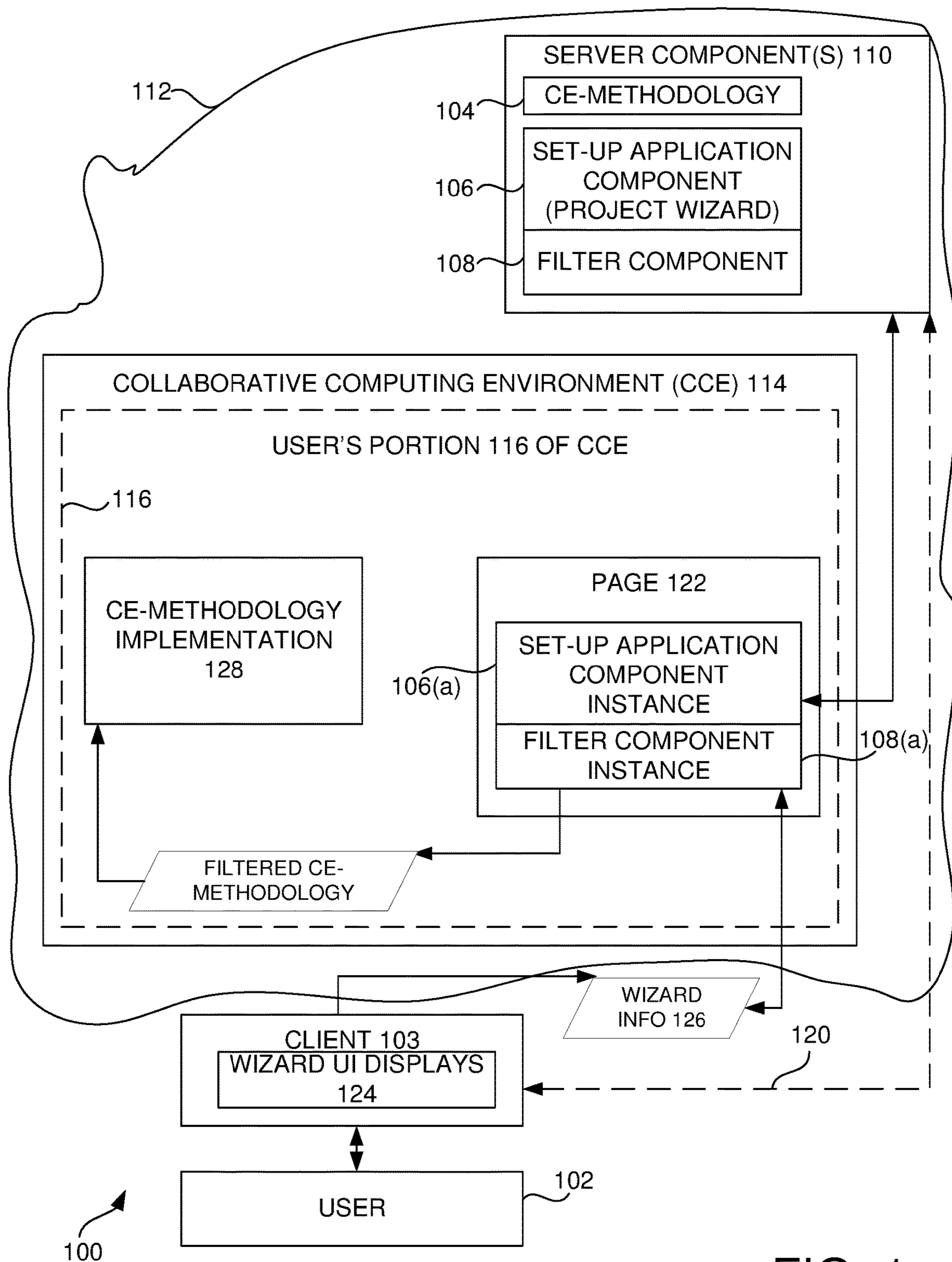

FIG. 1



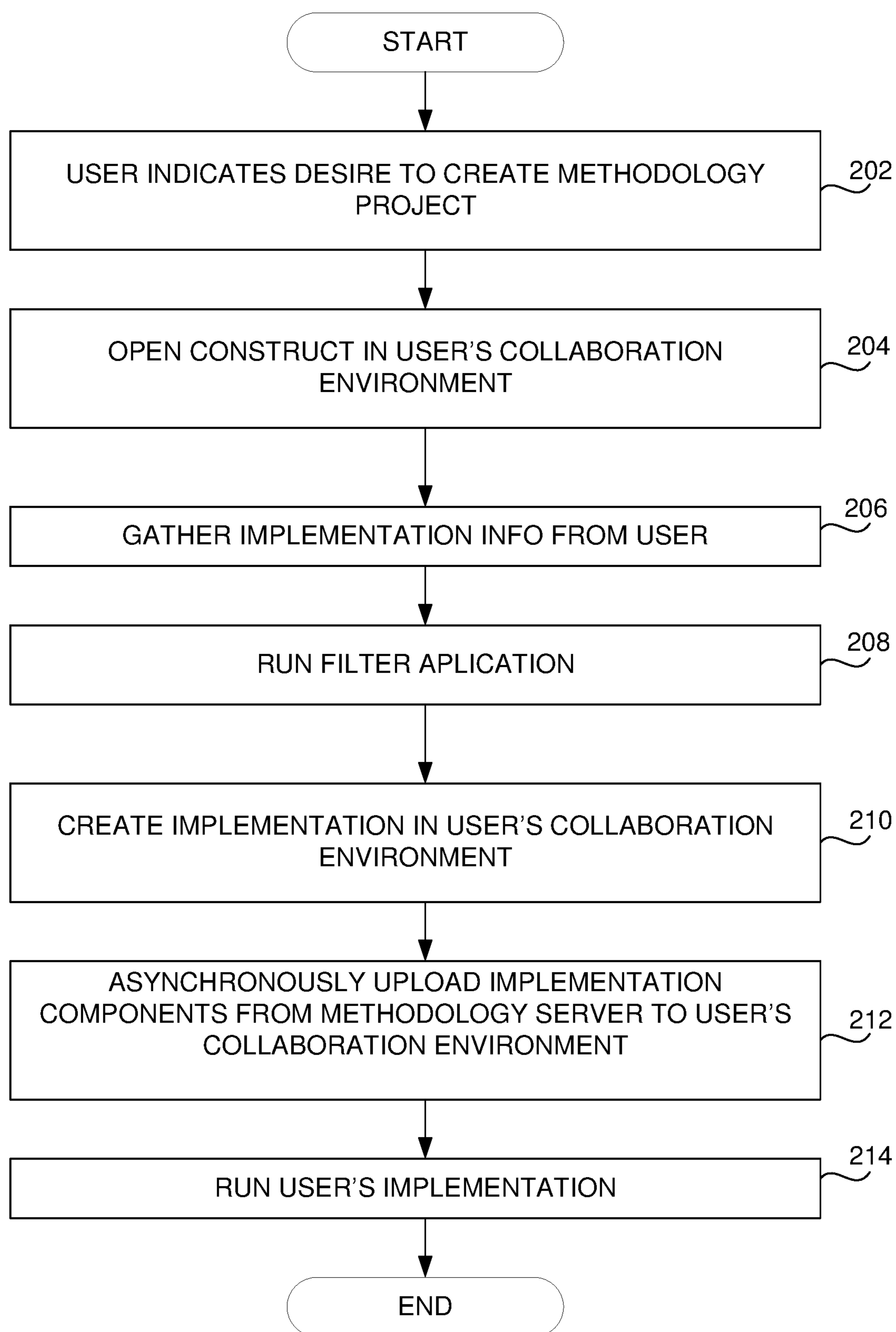

FIG. 2

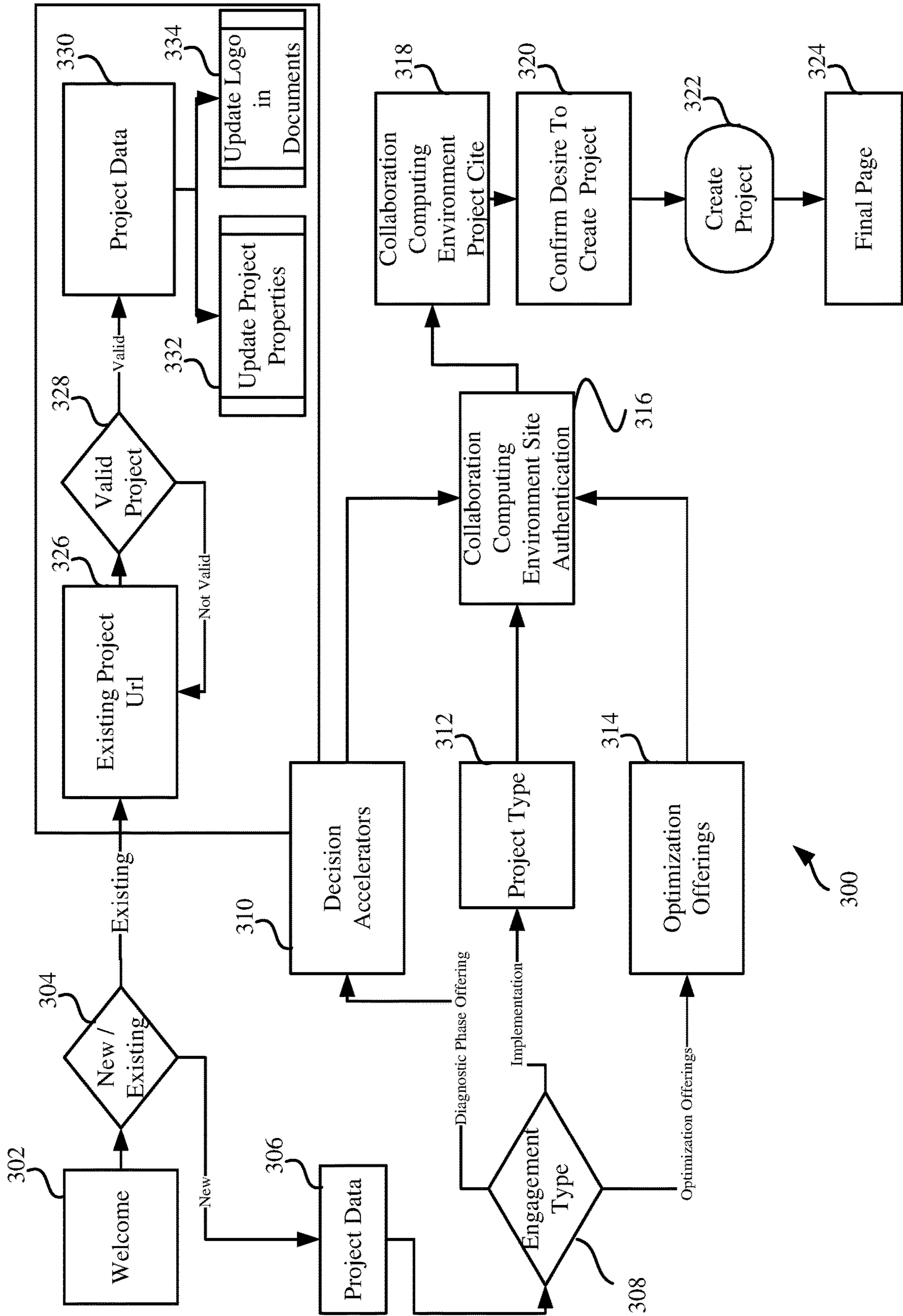
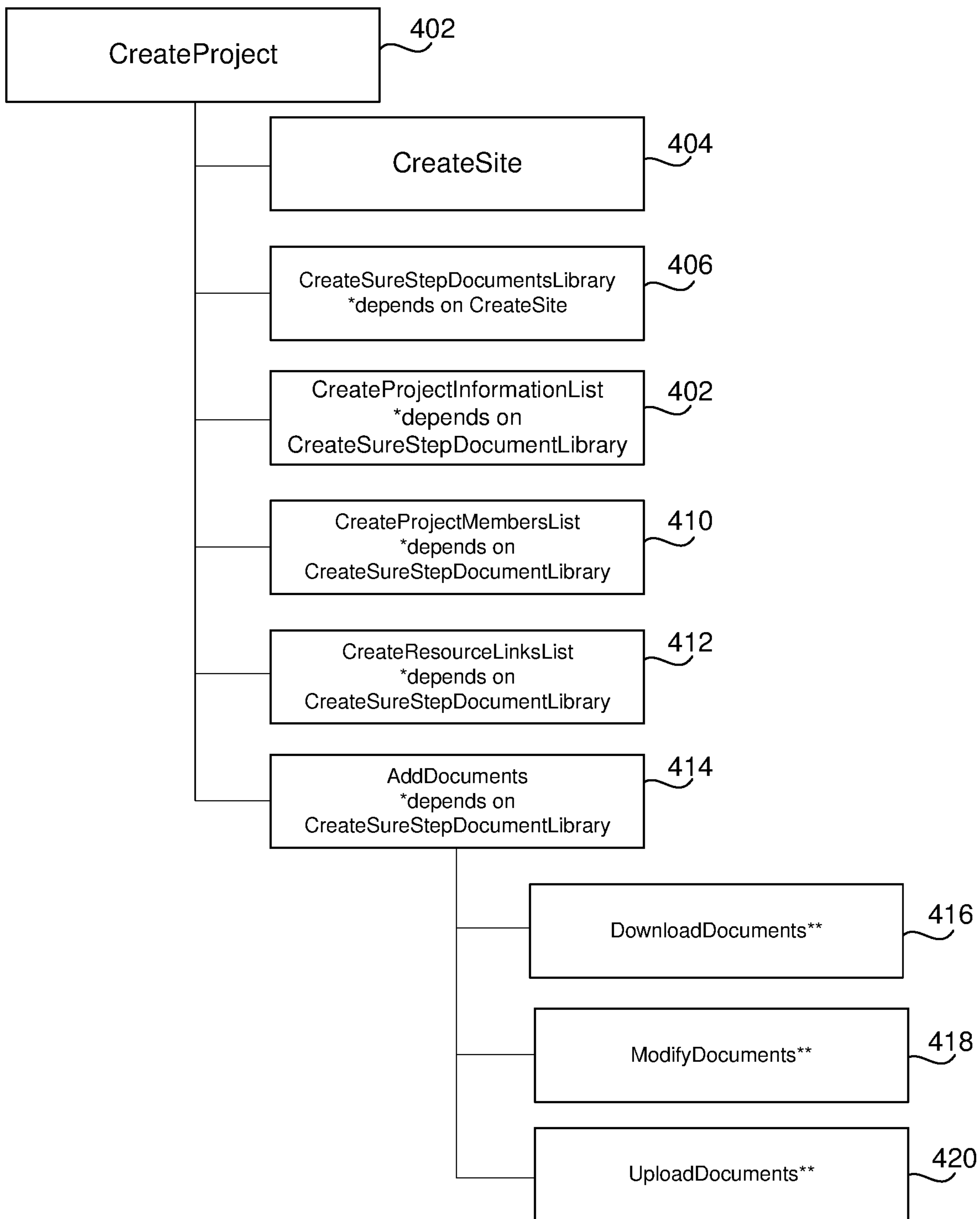

FIG. 3



\*\* Can run in parallel on separate documents.

FIG. 4

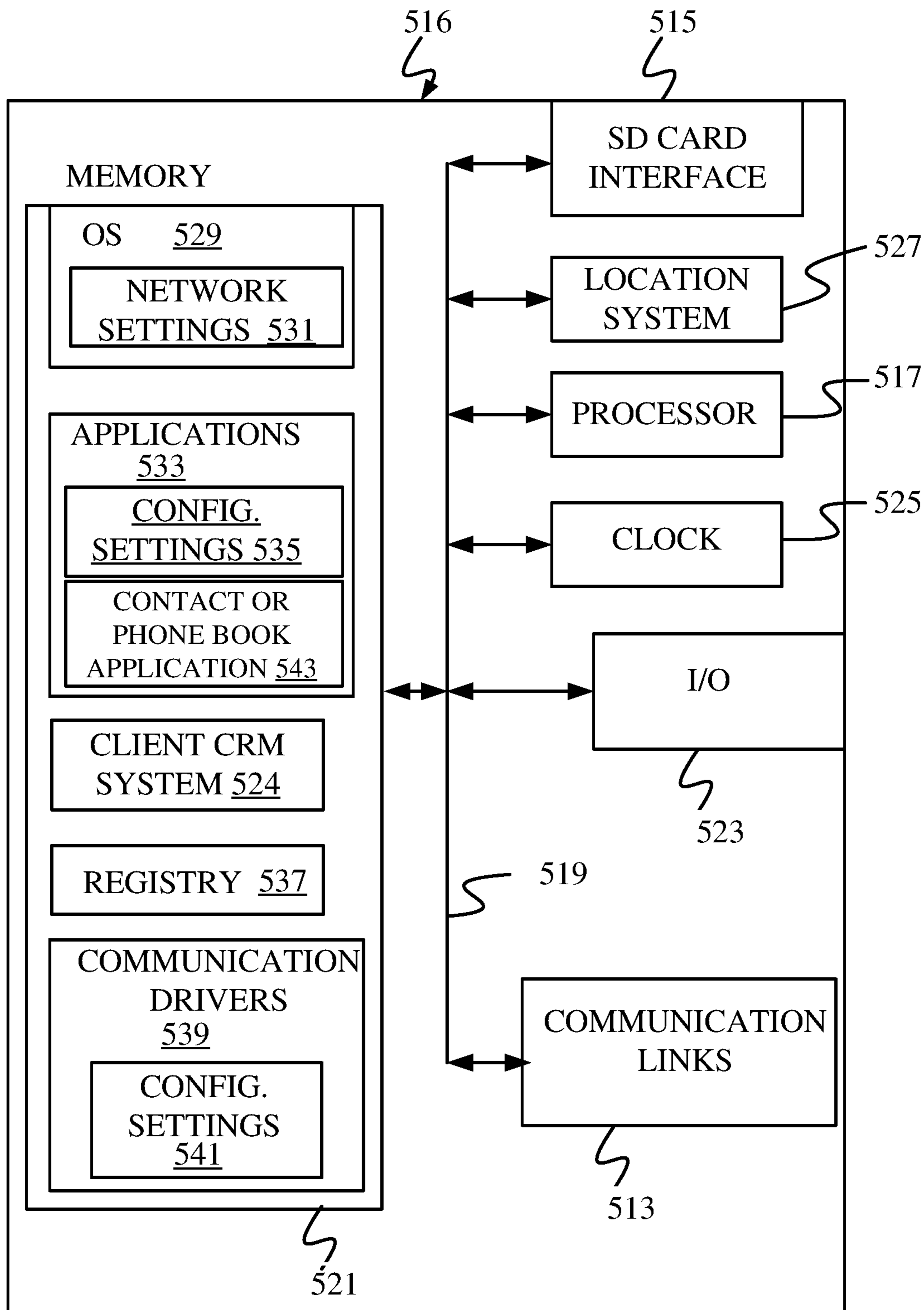

FIG. 5

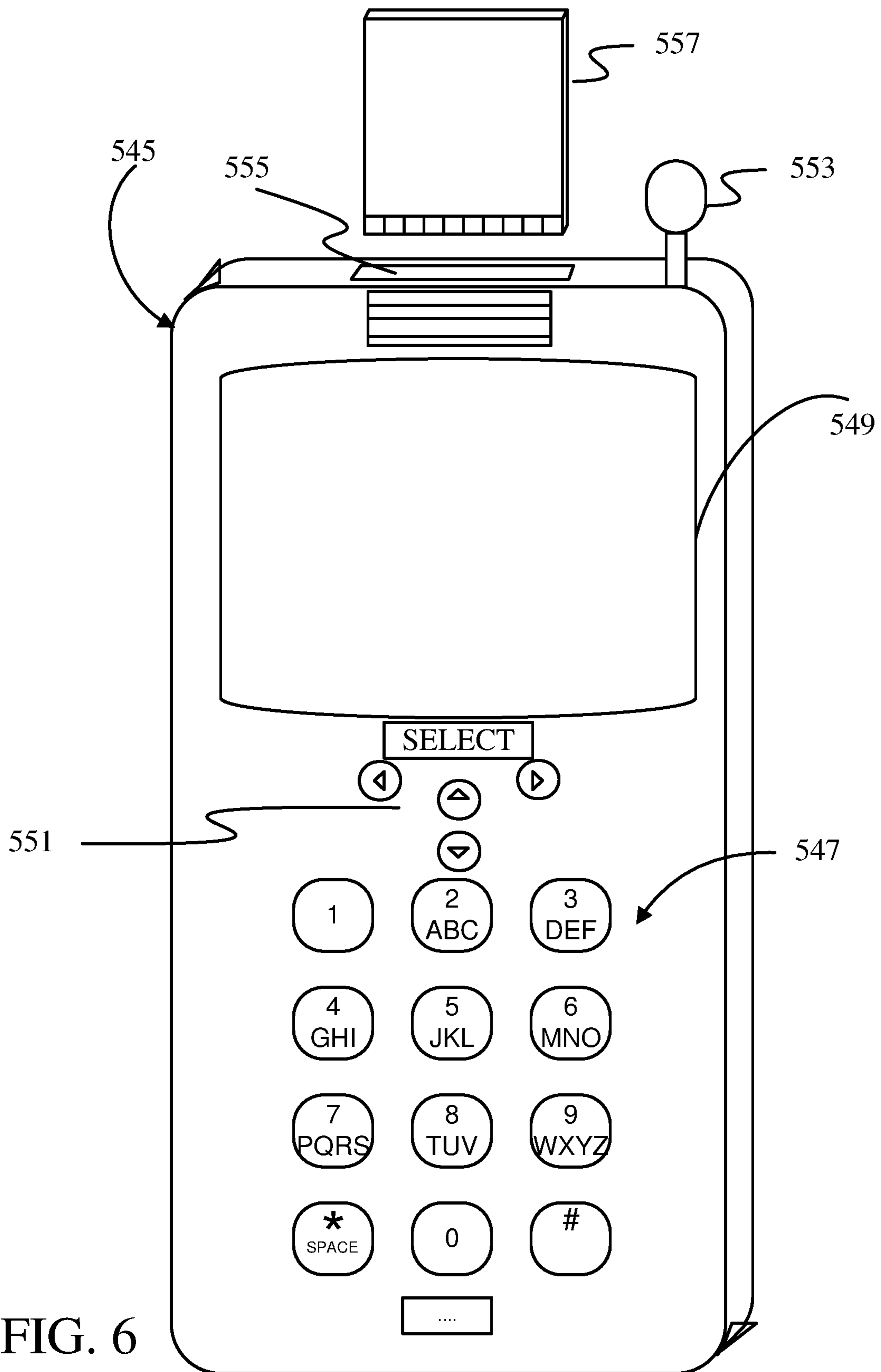

FIG. 6



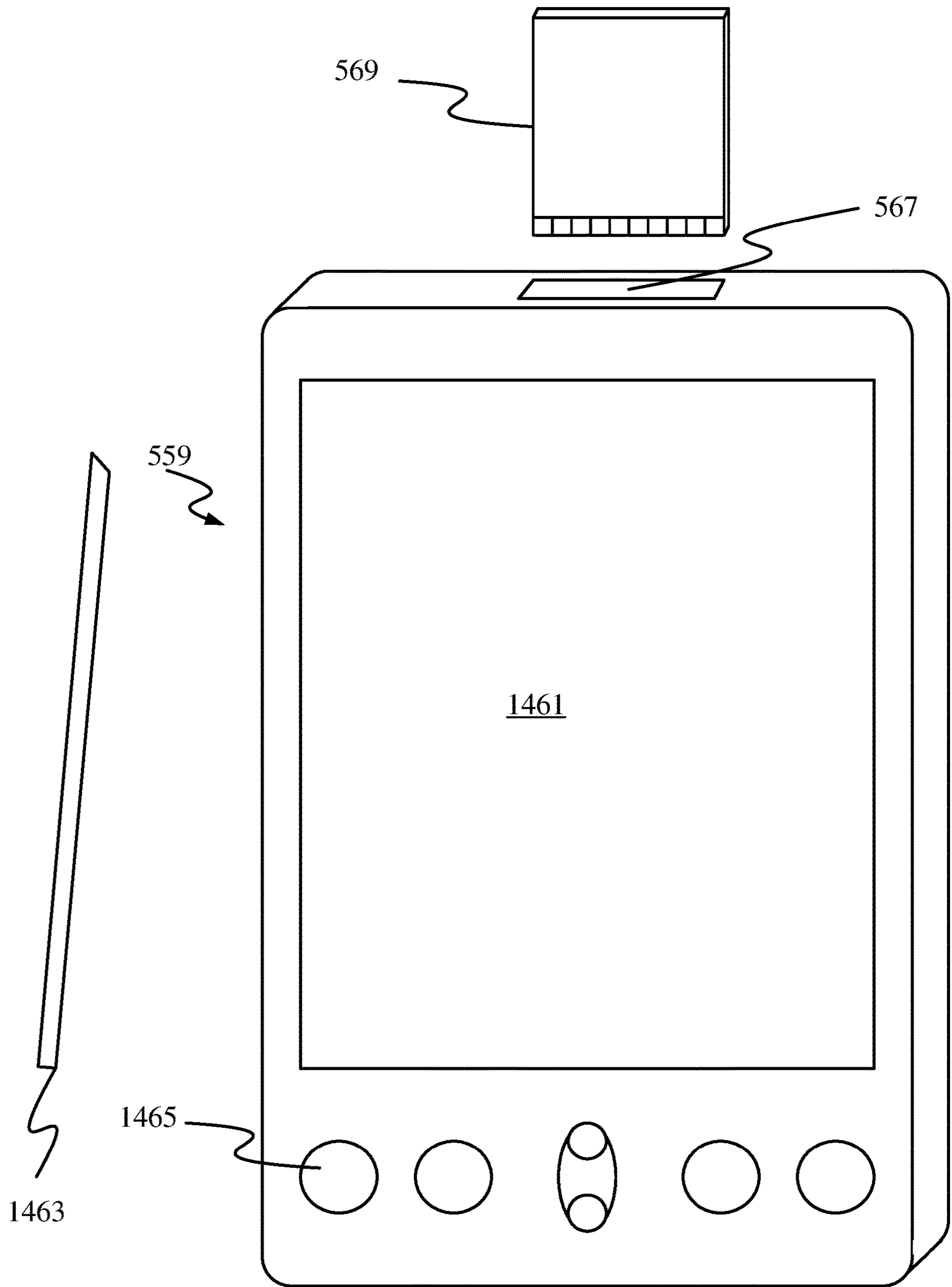

FIG. 7

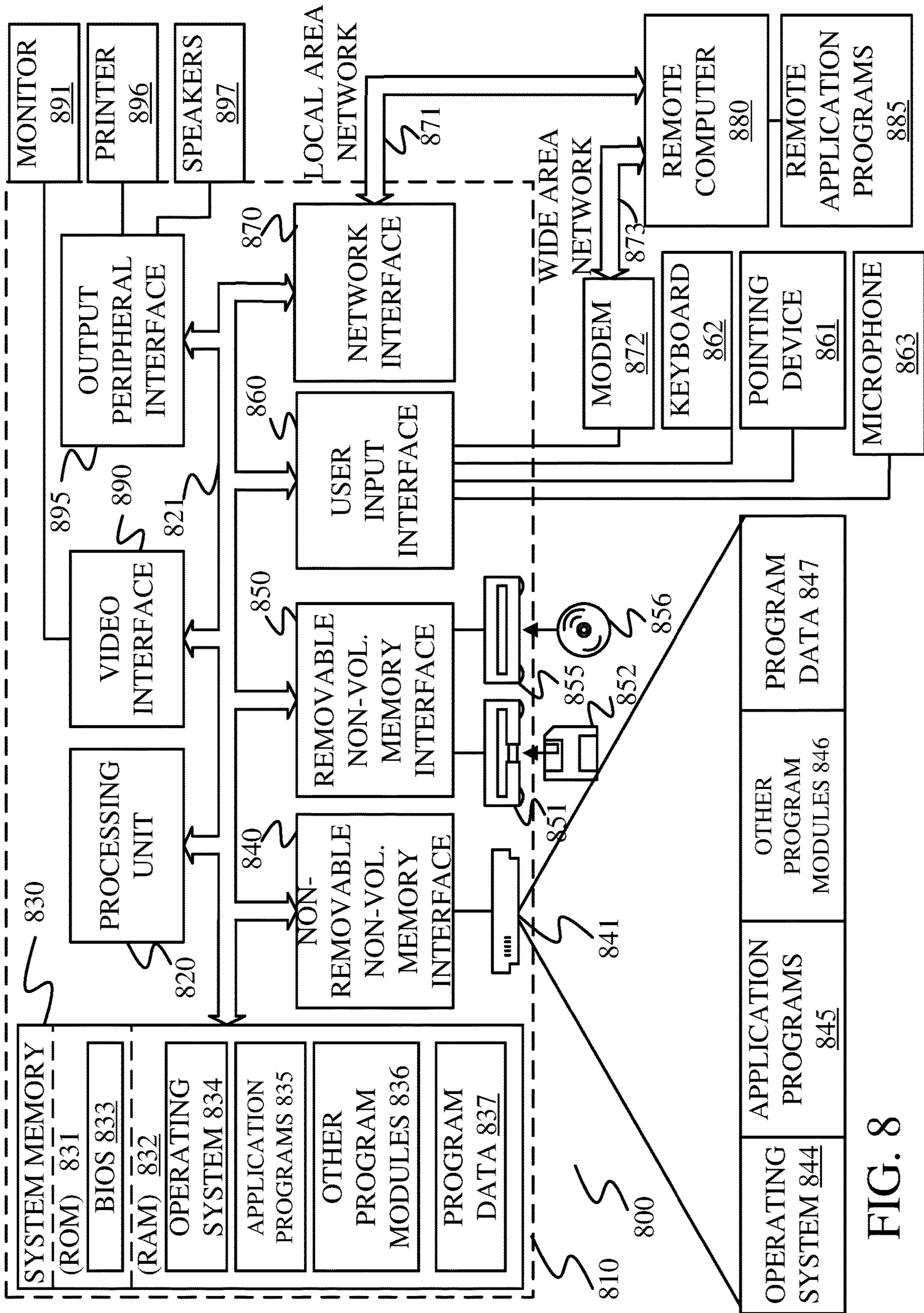

FIG. 8



1

**ONLINE WIZARD FOR FACILITATING  
METHODOLOGY IMPLEMENTATION****CROSS-REFERENCE TO RELATED  
APPLICATION(S)**

The present application is a continuation of and claims priority of U.S. patent application Ser. No. 15/049,635, filed Feb. 22, 2016, which is a continuation of and claims priority of U.S. patent application Ser. No. 14/617,379, filed Feb. 9, 2015, now U.S. Pat. No. 9,299,062, which is a continuation of and claims priority of U.S. patent application Ser. No. 13/343,000, filed Jan. 4, 2012, now U.S. Pat. No. 8,983,925, the contents of these applications are hereby incorporated by reference in their entirety.

**BACKGROUND**

Currently the market includes a variety of different enterprise resource planning (ERP) and customer relationship management (CRM) software applications. It can be difficult and expensive for a company to implement a customized ERP and/or CRM solution. Some companies use in-house development services for such purposes while others utilize outside service providers. An entire industry has developed around the reselling of ERP and CRM applications and associated specialized services.

At least one ERP/CRM application provider currently offers a comprehensive customer engagement methodology that supplements their application offerings by defining processes and disciplines for a particular implementation of their application technology. The methodology includes many hundreds of content pages and metadata describing a range of configuration options and relationships between the content pages. At least a portion of the content is provided in a plurality of different supported languages.

Currently, a client-driven approach is utilized to manage the selection of a limited number of portions of the methodology that are relevant to a given application project, as well the creation of a corresponding collaborative site in a remotely shared work environment. This approach can require installation of the entire methodology content on the local client computer and then utilization of a thick client application to create the collaboration site. In some cases, the cooperation of an administrator of the collaboration site is required to install necessary software upon the server on which the collaboration site is to be hosted. Further, each release/update to the methodology generally requires installation of update components on the local client computer.

**SUMMARY**

Embodiments described herein pertain to creation of a methodology implementation that supplements a business application. A comprehensive customer engagement methodology is maintained on a server and defines processes and disciplines related to the business application. A series of requests is received from a collaborative computing environment. The series of requests collectively represent a request for a collection of documents and related metadata included in the comprehensive customer engagement methodology. The series of requests are then responded to by providing a copy of the collection of documents and related metadata.

**BRIEF DESCRIPTION OF THE DRAWINGS**

FIG. 1 is a schematic block diagram of a network-based methodology implementation system.

2

FIG. 2 is a block flow diagram of a process for preparing and running a methodology implementation.

FIG. 3 is a block flow diagram 300 demonstrating steps associated with creating a methodology implementation.

FIG. 4 is a schematic flow diagram demonstrating an exemplary set of programmatic steps associated with creating a methodology implementation.

FIG. 5 is a simplified block diagram of a handheld or mobile computing device.

FIGS. 6 and 7 are schematic examples of handheld or mobile devices.

FIG. 8 is a schematic diagram of a computer or a computing device.

**DETAILED DESCRIPTION OF ILLUSTRATIVE  
EMBODIMENTS**

At least one ERP/CRM application provider currently offers a comprehensive customer engagement methodology (CE-methodology) that supplements their application offerings by defining processes and disciplines for a particular implementation of their application technology. In one embodiment, the CE-methodology provides, among other things, a software process that helps establish which entities or individuals are responsible for which tasks, the order in which the tasks should be completed, and a timeline for completion of the tasks. The CE-methodology illustratively defines process phases, milestone roles, artifacts, cross-phase-processes and a variety of project management processes.

Another way of conceptualizing the CE-methodology, in accordance with another embodiment of the present invention is to think of it as a software model that provides a series of components. The components illustratively include static content, such as HTML content, diagram content (e.g., flow chart diagrams, block diagrams, etc.), and templates. Also included may be source content of templates (e.g., HTML, block diagram, and/or word processing document templates). Then, the components may include tools for adding, deleting, or modifying the source content and for generating new static content.

FIG. 1 is a schematic block diagram of a system 100 that is a network-based (e.g., an "online" based) system that enables a user 102 to utilize a client computing device 103 to selectively implement the CE-methodology. In particular, system 100 enables user 102 to bring together contextually relevant content portions of the CE-methodology 104, as well as associated metadata and/or tools, in a particularly meaningful way for the ERP/CRM engagement or project upon which the user is working.

System 100 includes CE-methodology 104 and set-up application component 106 and filter component 108 operating on a server component 110. While components 104, 106, and 108 are illustrated as operating on the same server component, they just as easily could be operating on different server components. In fact, those skilled in the art will appreciate that any of the components of system 100 can be distributed differently without departing from the spirit or scope of the present invention.

Server component 110 is shown as operating in cloud 112. This is simply meant to imply that components 104, 106 and 108 are provided on one or more servers that are accessible through a network of computers, which illustratively but not necessarily may include portions of the Internet. Cloud 112 signifies operation of various components of system 100 in



a service sense, whereby shared resources, software, and information are exchanged remotely across a computer network medium.

Also included within the cloud is a collaborative computing environment **114**. In one embodiment, but certainly not by limitation, environment **114** is the SharePoint® Server platform provided by Microsoft Corporation of Redmond, Wash. However, more broadly speaking, environment **114** illustratively provides a space within its architecture for organizations, on an organization-by-organization basis, to conveniently centralize access to enterprise data, information and applications. In one embodiment, the platform supports collaborative interaction relative to the organization's data, information and/or applications. In another embodiment, the platform provides authentication functionality, which in some cases may be a password-protected, web-facing interface. Upon proper authentication, a user can illustratively access some or all of her or her organization's portion of the platform.

Dotted box **116** represents one organization's portion of the collaborative computing environment **114** (e.g., a SharePoint® site maintained by the organization). In particular, the portion is illustratively that of an organization with which user **102** is affiliated. Thus, in one embodiment, user **102** has the credentials necessary to log into portion **116** of the collaborative computing environment **114**.

In one embodiment, activity within system **100** is initiated when user **102** interacts with client computing device **103** so as to initiate an electronic signal indicating an interest in creating a CE-methodology implementation. In one embodiment, not by limitation, the user **102** initiates the electronic signal by clicking or otherwise activating a hyperlink in an online or client installed application, such as an installation of an ERP or CRM application with which the CE-methodology is associated. An arrow **120** is provided within FIG. **1** to represent communication to server component(s) **110** of the activated hyperlink or other manifestation of the user's interest.

The server component(s) **110** will be described as initiating the next step in the process. However, those skilled in the art will appreciate that the next steps could otherwise be initiated and could be initiated by different components of system **100** without departing from the scope of the present invention. In one embodiment, the next steps occur automatically upon receipt of the user's expression of interest. However, in another embodiment, the user is prompted for his or her confirmation before the next steps are activated. Further, information may first be gathered from the user and/or the user may be asked to log into their portion **116** of the collaborative computing environment **114**.

At some point in time, such as upon or before it is determined that user **102** desires to create a CE-methodology implementation, an instance of set-up application component **106** (also referred to herein as the "project wizard") and filter component **108** are transferred to the user's portion **116** of the collaborative computing environment **114**. In one embodiment, this means that components **106** and/or **108** are configured to run from a web page **122** in the user's portion **116** of environment **114**. One benefit of this configuration is that the process of configuring the CE-methodology implementation is able to leverage the authentication modes and modules that are already in place for the collaborative computing environment **114**. Thus, in one embodiment, it can be assumed that user **102** is authorized to access and/or use features of the project wizard and the filter component if they demonstrate the credentials necessary to access area **116** of environment **114**.

Further, functions associated with components **106** and **108** are illustratively able to leverage multiple platforms in circumstances where the environment **114** are configured for such possibilities. For example, when the application associated with environment **114** is configured to support the **116** platform environment in addition to a local platform environment on client device **103**, it is within the scope of the present invention to distribute some or all of the CE-methodology implementation in either or both platforms. Should the application **114** have access to other platforms, then it is within the scope of the present invention for all or part of the CE-methodology implementation to be distributed to the other platforms. The processes for creating the CE-methodology implementation are able to, in essence, enjoy the benefits of the authentication processes and distribution possibilities that are part of the functionality bestowed upon portion **116** of environment **114** as part of the standard functions of the application responsible for environment **114**.

In order to avoid confusion, the instances of the set-up application component (project wizard) **106** and filter component **108** operating from page **122** will be referred to from this point forward as components **106(a)** and **108(a)**, respectively. Component **106(a)** illustratively includes a plurality of user interface components, at least some of which are provided to user **102** through client device **103**. These user interface components are identified in FIG. **1** as wizard UI displays **124**. The UI displays **124** may be presented to user **102** in any particular way but are illustratively presented as components accessed through page **122** by way of a client run browser application.

The user **102** walks through the wizard UI displays **124** and, by doing so, answers questions and otherwise provides information about the circumstances surrounding the soon to be created CE-methodology implementation. This information is identified in FIG. **1** as wizard information **126**. Information **126** is returned to component **106(a)** and/or component **108(a)**.

Based on the information **126**, filter component **108(a)** is configured to programmatically coordinate creation of a collaboration site. In one embodiment, which is reflected in FIG. **1**, this means creation of a collaboration site **128** within area **116** of the collaborative computing environment **114**. The collaboration site **128** illustratively becomes the manifestation of the CE-methodology implementation. As has been alluded to, all or portions of the collaboration site **128**, and therefore of the CE-methodology implementation, may be installed upon the client device or another server (i.e., a local server hosted by user **102**'s organization) to which client **103** has access. In one particular embodiment, the collaboration site is created in a SharePoint® environment as an OnPremise implementation, an Online implementation, or a combination of the two, which is likely to depend at least partially on the supported authentication modes.

It is perhaps the most common that filter component **108(a)** will coordinate creation of the CE-methodology implementation **128** solely as a collaboration site within portion **116** of the collaborative computing environment. Thus, that is the scenario reflected in FIG. **1**. The filter component **108(a)** is illustratively configured to select (based in whole or in part on wizard info **126** provided by user **102** into user interface displays **124**) relevant documents associated metadata, tools and the like. The component **108(a)** is also configured to upload to the implementation **128** the selected relevant information from CE-methodology content **104** stored on server component(s) **110**. Still further, the filter component **108(a)** is illustratively



configured to programmatically create environment **114** constructs (e.g., SharePoint® artifacts) and other constructs as necessary to support formation of the implementation **128**. In one embodiment, this means the creation of sites, lists, list views, list items, list item properties, quick launch items, navigation items, and/or tasks, which may or may not be supported programmable constructs within the environment **114**. The component **108(a)** is illustratively configured to populate the created artifacts based on information provided in the CE-methodology content (and related metadata, etc.) describing the documents/information. In another embodiment, component **108(a)** configures the created CE-methodology implementation **128** to support the authentication modes otherwise utilized (e.g., utilized by user **102**) for interacting with the collaborative computing environment (e.g., for interacting with the SharePoint® platform).

In one embodiment, the programmatic creation of the collaboration site **128** and the associated uploading of documents from content **104** are managed by component **106(a)** and/or component **108(a)** so as to incorporate asynchronous parallel processing. Component **108(a)** is illustratively configured to queue up the process steps required for creating implementation **128** and to perform the tasks asynchronously. This allows for the process steps to be processed in parallel. Such parallel processing enables particularly efficient utilization of network bandwidth by streamlining the network traffic. Components operating on server(s) **110** in conjunction with the CE-methodology **104** are illustratively configured to perform the requested asynchronous calls to environment **114**, to handle any callbacks, to report errors properly, to manage the process flow, and provide a queue for documents (and process steps) to optimize network throughput by running process steps in parallel if conditions are met to allow for parallel processing. Thus, in one embodiment, parallel processing is utilized when retrieving documents from the server and uploading them to the collaborative computing environment. The process illustratively supports parallel processing of any of the steps in the implementation creation process but, in another embodiment, programmatically takes into consideration and accounts for dependencies such as will be described below in relation to FIG. 4.

In another embodiment, the server component **110** that includes the comprehensive body of CE-methodology content **104** is managed by the development team responsible for maintaining and updating the content **104**. This enables frequent updates to be made to the CE-methodology by the development team. Thus, each time a CE-implementation **128** is produced (e.g., each time the project wizard is applied); it is produced with the latest version of the CE-methodology content available.

In one embodiment, component **106(a)** and/or component **108(a)** are built using tools designed to construct rich Internet applications and media experiences on the World Wide Web. In another embodiment, such tools are designed for integrating an application within collaborative computing environment **114**. In more specific embodiments, one or both components are built using C#, Microsoft Silverlight, and the Microsoft SharePoint® Silverlight Client Object Model. The MVVM design pattern is illustratively utilized to enable the user interface components to be de-coupled from the underlying data in the model, which also enables unit testing of the application independent of the user interface components.

In one embodiment, component **106(a)** and/or component **108(a)** include a processing engine containing a set of objects, methods, and a workflow for creating the CE-

methodology implementation **128**. The user interface views **124** gather information from the user **102** and store the information in a central object. A progress control mechanism illustratively initiates a background process to perform the necessary work for creating the implementation **128**. The background process is illustratively responsible for queuing up the process steps, initiating the process steps, determining if the process steps can run in parallel, handling any progress reporting to the progress control, and handling any error conditions by reporting them back to the user, if necessary.

Each of the process steps that integrate with environment **114** can illustratively be processed synchronously for simplicity or in parallel based on defined conditions/dependencies for each process step. Each of the process steps illustratively fires an event when they are finished which illustratively is handled so as to trigger the next process step.

FIG. 2 demonstrates, in a block flow diagram format, steps **200** that enable user **102** to prepare and run the CE-methodology implementation **128**. In accordance with block **202**, user **102** provides an indication of a desire to create a methodology implementation. For example, but not by limitation, the user activates a link that initiates communication with a cloud-based methodology server indicating the desire to create the implementation.

In accordance with block **204**, the methodology server responds by opening a construct (e.g., a web page construct) in a collaborative computing environment with which user **102** is affiliated. In accordance with block **206**, user **102** is provided with user interfaces from the opened construct. The user interfaces facilitate interaction so as to gather implementation configuration details from user **102**.

In accordance with block **208**, a filter application is activated. In accordance with block **210**, the CE-methodology implementation is created in the user's collaboration environment (e.g., created as a site within the programmatic framework of the collaboration environment). In one embodiment, the filter application is the component that initiates creation of the implementation. In accordance with block **212**, the filter application asynchronously uploads, based at least in part on the implementation configuration details gathered from user **102**, implementation components from the methodology server to the CE-methodology implementation created in the user's collaboration environment. Finally, in accordance with block **214**, the user, and potentially other users associated with the user, runs the created implementation **128** from the collaboration environment. In one embodiment, this means the implementation **128** runs from cloud **112** and the user therefore runs the implementation remotely over the computer network.

FIG. 3 is a block flow diagram **300** demonstrating, in more detail; steps associated with creating the CE-methodology implementation based on input from user **102** as communicated by the user through interaction with the project wizard. The project wizard, in one embodiment, is the online set-up component **108**, which illustratively operates from the user's shared computing environment **114**. FIG. 3 gives some additional insight into the nature of screenshots **124** that are illustratively provided in order to facilitate the gathering of implementation configuration details from user **102**.

Block **302** simply represents welcoming user **102** into the configuration process. Block **304** represents ascertaining from the user whether they are creating a new CE-implementation project or continuing work on an existing project. Assuming a new project, block **306** represents gathering project data from the user **102**. This illustratively means facilitating interaction with the user by way of an online



project wizard so as to collection variables, preferences, and configuration choices that will affect the details of the final implementation **128**.

Block **308** represents three optional paths **310**, **312** and **314**. Each of these three paths represents another process for gathering project data from the user **102**. The user may go through any or all of these three processes depending upon the nature of the final implementation **128** that the user intends to create. As is indicated in the figures, the configurations associated with the three paths pertain to different sets of variables related to implementation diagnostic, project type and optimization details, respectively.

In accordance with block **316**, after the project variables and configurations have been collected from the user by way of his or her interactions with user interfaces that are part of an online project wizard, the user then is prompted to log on to their collaborative computing environment **116**. Upon successfully authenticating and thereby logging on, in accordance with block **318**, a new corresponding project site (e.g., a web site or web page) is created within the collaborative environment **116**. Block **320** represents a carrying out of a confirmation process, for example (but not by limitation), a window/view that presents the user with an opportunity to confirm the implementation creation process. In accordance with block **322**, the CE-methodology implementation **128** is created so as to reflect the preferences gathered from user **102** in accordance with blocks **306-314**. Embodiments of actions that occur on the backend in order to facilitate the implementation have been described herein in relation to other Figures.

Assuming at block **304** that user **102** is instead returning to work with an existing CE-methodology implementation, the next step in the process (blocks **326** and **328**) is to confirm that the user is requesting to work with an actual valid implementation. Assuming so, at block **330**, the user is allowed to update the data for the implementation and, in accordance with block **332** and **334**, corresponding updates are made to the implementation accordingly. In one embodiment, in order to update the implementation as requested by the user, the backend components will utilize an application component operating within collaboration environment **114**. In particular, the component is illustratively utilized to obtain data from server component(s) **110** in a manner similar to that described herein in relation to the initial setup of the implementation.

FIG. **4** is a schematic flow diagram demonstrating an exemplary set of programmatic steps associated with creating, in accordance with an embodiment of the present invention, a CE-methodology implementation in a manner as described herein. Block **402** is a logical representation of the CE-methodology implementation and the main driver of the process steps **404-420** utilized to create the implementation. Block **404** represents creation of a site for the CE methodology implementation. In one embodiment, this means creating the site as a programmatic construct within a portion of the collaborative computing environment to which the user is authorized to obtain access to at least a portion. Steps **406**, **408**, **410**, **412**, and **414** represent the creation of constructs within the created project/site. Finally, the DownloadDocuments **416**, ModifyDocuments **418**, and UploadDocuments **420** block represent, as has been described herein, obtaining data from a methodology server remotely operating in a computer network as necessary to support creation of the implementation. In one embodiment, the processes represented by block **416-420** obtain their document data from a common DocumentQueue that is populated based on the information provided by the user

(e.g., utilizing a process the same or similar to that described in FIG. **3**). This illustratively means obtaining a filtered (i.e., less than all) sub-set of CE-methodology data maintained on the methodology server. In one embodiment, a Document will fire an event when its State has changed and the DownloadDocuments, ModifyDocuments, and UploadDocuments processes will register handlers for this StateChanged event. In the handlers they will determine if they can perform more work based on the State of the documents. In one embodiment, a limit is placed on the number of Documents that may be downloaded into memory at any given time.

FIGS. **5-8** show a number of different embodiments for computing devices upon which embodiments of the present invention may be implemented. While these embodiments will be described in FIGS. **5-8**, it should be noted that these are not exclusive, but are provided as illustrative and exemplary descriptions of embodiments of devices applicable to embodiments of the present invention.

Systems such as the business applications (e.g., ERP or CRM applications), online wizard components, collaborative computing applications, and other software programs described herein can fully or partially reside on a client device such as but not limited to those specifically shown and described herein. However, such systems could just as easily be fully or partially embodied elsewhere, such as in a cloud computing environment. Cloud computing provides computation, software, data access, and storage services that generally do not require end-user knowledge of the physical location or configuration of the system that delivers the services. In various embodiments, cloud computing delivers the services over a wide area network, such as the internet, using appropriate protocols. For instance, cloud computing providers deliver applications over a wide area network and they can be accessed through a web browser or any other computing component. Software, as well as the corresponding data, can be stored on servers at a remote location. The computing resources in a cloud computing environment can be consolidated at a remote data center location or they can be dispersed. Cloud computing infrastructures can deliver services through shared data centers, even though they appear as a single point of access for the user. Thus, functions described herein can be provided from a service provider at a remote location using a cloud computing architecture. Alternatively, they can be provided from a conventional server, or they can be installed on a client device directly.

In any case, FIG. **5** is a simplified block diagram of one illustrative embodiment of a handheld or mobile computing device that can be used as a client device, upon which systems that implement embodiments of the present invention may be deployed. FIGS. **6** and **7** are examples of handheld or mobile devices.

FIG. **5** provides a general block diagram of the components of a client device **518**. In the device, a communications link **513** is provided that allows the handheld device to communicate with other computing devices and under some embodiments provides a channel for receiving information automatically, such as by scanning. Examples of communications link **513** include an infrared port, a serial/USB port, a cable network port such as an Ethernet port, and a wireless network port allowing communication through one or more communication protocols including General Packet Radio Service (GPRS), 1xrtt, and Short Message Service, which are wireless services used to provide cellular access to a



network, as well as 802.11 and 802.11b (Wi-Fi) protocols, and Bluetooth protocol, which provide local wireless connections to networks.

Under other embodiments, applications or systems are received on a removable Secure Digital (SD) card that is connected to a SD card interface **515**. SD card interface **515** and communication links **513** communicate with a processor **517** along a bus **519** that is also connected to memory **521** and input/output (I/O) components **523**, as well as clock **525** and location system **527**.

I/O components **523**, in one embodiment, are provided to facilitate input and output operations. I/O components **523** for various embodiments of the device can include input components such as buttons, touch sensors, touch screens, proximity sensors, microphones, tilt sensors, and gravity switches and output components such as display device **526**, a speaker, and or a printer port. Other I/O components **523** can be used as well.

Clock **525** illustratively comprises a real time clock component that outputs a time and date. It can also, illustratively, provide timing functions for processor **517**.

Location system **527** illustratively includes a component that outputs a current geographical location of device **518**. This can include, for instance, a global positioning system (GPS) receiver, a LORAN system, a dead reckoning system, a cellular triangulation system, or other positioning system. It can also include, for example, mapping software or navigation software that generates desired maps, navigation routes and other geographic functions.

Memory **521** stores operating system **529**, network settings **531**, applications **533**, application configuration settings **535**, registry **537**, communication drivers **539**, and communication configuration settings **541**. Memory **521** can include all types of tangible volatile and non-volatile computer-readable memory devices. Memory **521** stores computer readable instructions that, when executed by processor **517**, cause the processor to perform computer-implemented steps or functions according to the instructions. Processor **517** can be activated by other components to facilitate their functionality as well.

Examples of the network settings **531** include things such as proxy information, Internet connection information, and mappings. Application configuration settings **535** include settings that tailor the application for a specific enterprise or user. Communication configuration settings **541** provide parameters for communicating with other computers and include items such as GPRS parameters, SMS parameters, connection user names and passwords.

Applications **533** can be applications that have previously been stored on the device **518** or applications that are installed during use. In one embodiment, applications **533** can be part of operating system **529**, or hosted external to device **518**, as well.

FIGS. **6** and **7** provide examples of devices **518** that can be used, although others can be used as well. In FIG. **6**, a smart phone or mobile phone **545** is provided as the device **518**. Phone **545** includes a set of keypads **547** for dialing phone numbers, a display **549** capable of displaying images including application images, icons, web pages, photographs, and video, and control buttons **551** for selecting items shown on the display. The phone includes an antenna **553** for receiving cellular phone signals such as General Packet Radio Service (GPRS) and 1xrtt, and Short Message Service (SMS) signals. In some embodiments, phone **545** also includes a Secure Digital (SD) card slot **555** that accepts a SD card **557**.

The mobile device of FIG. **7** is a personal digital assistant (PDA) **559** or a multimedia player or a slate or tablet computing device, etc. (hereinafter referred to as PDA **559**). PDA **559** includes an inductive screen **561** that senses the position of a stylus **563** (or other pointers, such as a user's finger) when the stylus is positioned over the screen. This allows the user to select, highlight, and move items on the screen as well as draw and write. PDA **559** also includes a number of user input keys or buttons (such as button **565**) which allow the user to scroll through menu options or other display options which are displayed on display **561**, and allow the user to change applications or select user input functions, without contacting display **561**. Although not shown, PDA **559** can include an internal antenna and an infrared transmitter/receiver that allow for wireless communication with other computers as well as connection ports that allow for hardware connections to other computing devices. Such hardware connections are typically made through a cradle that connects to the other computer through a serial or USB port. As such, these connections are non-network connections. In one embodiment, mobile device **559** also includes a SD card slot **567** that accepts a SD card **569**.

Note that other forms of the devices **518** are possible. Examples include tablet or slate computing devices, music or video players, and other handheld computing devices.

FIG. **8** is one embodiment of another computing environment. With reference to FIG. **8**, an exemplary system for implementing some embodiments includes a general-purpose computing device in the form of a computer **810**. Components of computer **810** may include, but are not limited to, a processing unit **820**, a system memory **830**, and a system bus **821** that couples various system components including the system memory to the processing unit **820**. The system bus **821** may be any of several types of bus structures including a memory bus or memory controller, a peripheral bus, and a local bus using any of a variety of bus architectures. By way of example, and not limitation, such architectures include Industry Standard Architecture (ISA) bus, Micro Channel Architecture (MCA) bus, Enhanced ISA (EISA) bus, Video Electronics Standards Association (VESA) local bus, and Peripheral Component Interconnect (PCI) bus also known as Mezzanine bus.

Computer **810** typically includes a variety of computer readable media. Computer readable media can be any available media that can be accessed by computer **810** and includes both volatile and nonvolatile media, removable and non-removable media. By way of example, and not limitation, computer readable media may comprise computer storage media and communication media. Computer storage media includes hardware storage media including both volatile and nonvolatile, removable and non-removable media implemented in any method or technology for storage of information such as computer readable instructions, data structures, program modules or other data. Computer storage media includes, but is not limited to, RAM, ROM, EEPROM, flash memory or other memory technology, CD-ROM, digital versatile disks (DVD) or other optical disk storage, magnetic cassettes, magnetic tape, magnetic disk storage or other magnetic storage devices, or any other medium which can be used to store the desired information and which can be accessed by computer **810**. Communication media typically embodies computer readable instructions, data structures, program modules or other data in a modulated data signal such as a carrier wave or other transport mechanism and includes any information delivery media. The term "modulated data signal" means a signal that



## 11

has one or more of its characteristics set or changed in such a manner as to encode information in the signal. By way of example, and not limitation, communication media includes wired media such as a wired network or direct-wired connection, and wireless media such as acoustic, RF, infrared and other wireless media. Combinations of any of the above should also be included within the scope of computer readable media.

The system memory **830** includes computer storage media in the form of volatile and/or nonvolatile memory such as read only memory (ROM) **831** and random access memory (RAM) **832**. A basic input/output system **833** (BIOS), containing the basic routines that help to transfer information between elements within computer **810**, such as during start-up, is typically stored in ROM **831**. RAM **832** typically contains data and/or program modules that are immediately accessible to and/or presently being operated on by processing unit **820**. By way of example, and not limitation, FIG. **8** illustrates operating system **834**, application programs **835**, other program modules **836**, and program data **837**.

The computer **810** may also include other removable/non-removable volatile/nonvolatile computer storage media. By way of example only, FIG. **8** illustrates a hard disk drive **841** that reads from or writes to non-removable, nonvolatile magnetic media, a magnetic disk drive **851** that reads from or writes to a removable, nonvolatile magnetic disk **852**, and an optical disk drive **855** that reads from or writes to a removable, nonvolatile optical disk **856** such as a CD ROM or other optical media. Other removable/non-removable, volatile/nonvolatile computer storage media that can be used in the exemplary operating environment include, but are not limited to, magnetic tape cassettes, flash memory cards, digital versatile disks, digital video tape, solid state RAM, solid state ROM, and the like. The hard disk drive **841** is typically connected to the system bus **821** through a non-removable memory interface such as interface **840**, and magnetic disk drive **851** and optical disk drive **855** are typically connected to the system bus **821** by a removable memory interface, such as interface **850**.

The drives and their associated computer storage media discussed above and illustrated in FIG. **8**, provide storage of computer readable instructions, data structures, program modules and other data for the computer **810**. In FIG. **8**, for example, hard disk drive **841** is illustrated as storing operating system **844**, application programs **845**, other program modules **846**, and program data **847**. Note that these components can either be the same as or different from operating system **834**, application programs **835**, other program modules **836**, and program data **837**. Operating system **844**, application programs **845**, other program modules **846**, and program data **847** are given different numbers here to illustrate that, at a minimum, they are different copies. They can also include search components **802** and **804**.

A user may enter commands and information into the computer **810** through input devices such as a keyboard **862**, a microphone **863**, and a pointing device **861**, such as a mouse, trackball or touch pad. Other input devices (not shown) may include a joystick, game pad, satellite dish, scanner, or the like. These and other input devices are often connected to the processing unit **820** through a user input interface **860** that is coupled to the system bus, but may be connected by other interface and bus structures, such as a parallel port, game port or a universal serial bus (USB). A monitor **891** or other type of display device is also connected to the system bus **821** via an interface, such as a video interface **890**. In addition to the monitor, computers may also include other peripheral output devices such as speakers

## 12

**897** and printer **896**, which may be connected through an output peripheral interface **895**.

The computer **810** is operated in a networked environment using logical connections to one or more remote computers, such as a remote computer **880**. The remote computer **880** may be a personal computer, a hand-held device, a server, a router, a network PC, a peer device or other common network node, and typically includes many or all of the elements described above relative to the computer **810**. The logical connections depicted in FIG. **8** include a local area network (LAN) **871** and a wide area network (WAN) **873**, but may also include other networks. Such networking environments are commonplace in offices, enterprise-wide computer networks, intranets and the Internet.

When used in a LAN networking environment, the computer **810** is connected to the LAN **871** through a network interface or adapter **870**. When used in a WAN networking environment, the computer **810** typically includes a modem **872** or other means for establishing communications over the WAN **873**, such as the Internet. The modem **872**, which may be internal or external, may be connected to the system bus **821** via the user-input interface **860**, or other appropriate mechanism. In a networked environment, program modules depicted relative to the computer **810**, or portions thereof, may be stored in the remote memory storage device. By way of example, and not limitation, FIG. **8** illustrates remote application programs **885** as residing on remote computer **880**. It will be appreciated that the network connections shown are exemplary and other means of establishing a communications link between the computers may be used.

Although the subject matter has been described in language specific to structural features and/or methodological acts, it is to be understood that the subject matter defined in the appended claims is not necessarily limited to the specific features or acts described above. Rather, the specific features and acts described above are disclosed as example forms of implementing the claims.

What is claimed is:

1. A computing system comprising:
  - a processor; and
  - memory storing instructions executable by the processor, wherein the instructions, when executed, cause the computing system to:
    - receive an input request that indicates requested application functionality associated with an application that is requested by a client;
    - generate a filter criterion indicative of the requested application functionality;
    - apply the filter criterion to a collection of application content stored in association with the computing system;
    - based on applying the filter criterion, identify a subset of the collection of application content that corresponds to the requested application functionality;
    - and
    - transmit the subset of application content to a host system that is configured to remotely host the requested application functionality for the client over a communication network.
2. The computing system of claim 1, wherein the host system is separate from both the computing system and the client, and the subset
  - comprises some, but not all, of a collection of application documents and related metadata, and
  - defines a process related to the requested application functionality.



## 13

3. The computing system of claim 1, wherein the host system comprises a collaborative computing system that is configured to host the requested application functionality for a plurality of users and includes collaboration functionality for collaboration by the plurality of users.

4. The computing system of claim 1, wherein the input request is generated by the host system.

5. The computing system of claim 4, wherein the input request is received by the computing system from the host system.

6. The computing system of claim 1, wherein the input request is received from the client.

7. The computing system of claim 6, wherein the instructions cause the computing system to generate a web interface that receives an indication of a user input from the client.

8. The computing system of claim 7, and further comprising a data store that stores the collection, the data store being remote from the host system.

9. The computing system of claim 7, wherein the input request comprises a series of requests collectively requesting the subset of application content.

10. The computing system of claim 9, wherein the series of requests comprise asynchronous calls.

11. The computing system of claim 10, wherein the instructions cause the computing system to:

generate a queue that stores the subset;  
identify tasks to be performed to transmit the subset to the host system to create the application functionality; and in parallel, perform a set of the tasks.

12. The computing system of claim 1, wherein the application functionality comprises functionality of an enterprise resource planning (ERP) application or a customer relationship management (CRM) application.

13. A method performed by a server computing system, the method comprising:

receiving an input request that indicates requested application functionality associated with an application that is requested by a client computing device;

generating a filter criterion indicative of the requested application functionality;

applying the filter criterion to a collection of application content stored in association with the server computing system;

based on applying the filter criterion, identifying a subset of the collection of application content that corresponds to the requested application functionality; and

## 14

transmitting the subset of application content to a host system that is configured to remotely host the requested application functionality for the client computing device over a communication network.

14. The method of claim 13, wherein the host system is distinct from both the client computing device and the server computing system.

15. The method of claim 13, wherein the host system comprising a collaborative computing system that is configured to host the requested application functionality for a plurality of users and includes collaboration functionality for collaboration by the plurality of users.

16. The method of claim 13, and further comprising: generating a web interface that receives an indication of a user input from the client computing device.

17. A method performed by a host computing system, the method comprising:

receiving, through a web interface of the host computing system, a request that is

associated with a client computing device, and indicative of requested application functionality;

sending, by the host computing system to a remote server system that is remote from the host computing system, a communication indicative of a request for a set of application content that corresponds to the requested application functionality;

receiving, from the remote server system, a response to the communication that includes the set of application content; and

hosting, based on the set of application content, the requested application functionality for the client computing device over a wide area network.

18. The method of claim 17, wherein the application functionality is hosted in a collaborative computing environment by establishing a communication interface with the client that interacts with the requested application functionality.

19. The method of claim 18, wherein the web interface comprises a wizard interface that receives an indication of one or more user inputs from the client.

20. The method of claim 17, wherein sending the communication comprises sending a series of asynchronous calls that collectively request the set of application content.

\* \* \* \* \*