



US011017472B1

(12) **United States Patent**
Hanson et al.

(10) **Patent No.:** **US 11,017,472 B1**
(45) **Date of Patent:** ***May 25, 2021**

(54) **TOTAL LOSS EVALUATION AND HANDLING SYSTEM AND METHOD**

(56) **References Cited**

(71) Applicant: **Allstate Insurance Company**, Northbrook, IL (US)
(72) Inventors: **Randall M. Hanson**, Lake Ozark, MO (US); **Joel DeWall**, Libertyville, IL (US); **Jamin Ejupi**, Libertyville, IL (US)

U.S. PATENT DOCUMENTS

4,638,289 A	1/1987	Zottnik
5,450,329 A	9/1995	Tanner
5,742,699 A	4/1998	Adkins et al.
5,950,169 A	9/1999	Borghesi et al.
6,027,415 A	2/2000	Takeda
6,060,989 A	5/2000	Gehlot

(Continued)

(73) Assignee: **Allstate Insurance Company**, Northbrook, IL (US)

FOREIGN PATENT DOCUMENTS

AU	2002301438 B2	9/2006
AU	2007200869 A1	3/2007

(Continued)

(*) Notice: Subject to any disclaimer, the term of this patent is extended or adjusted under 35 U.S.C. 154(b) by 0 days.

OTHER PUBLICATIONS

This patent is subject to a terminal disclaimer.

NPL ProQuestDialog Search History.*
(Continued)

(21) Appl. No.: **16/857,459**

Primary Examiner — John H. Holly
(74) *Attorney, Agent, or Firm* — Banner & Witcoff, Ltd.

(22) Filed: **Apr. 24, 2020**

(57) **ABSTRACT**

Related U.S. Application Data

(63) Continuation of application No. 14/602,969, filed on Jan. 22, 2015, now Pat. No. 10,713,717.

(51) **Int. Cl.**
G06Q 30/00 (2012.01)
G06Q 40/04 (2012.01)

(52) **U.S. Cl.**
CPC **G06Q 40/04** (2013.01)

(58) **Field of Classification Search**
CPC G06Q 10/00
USPC 705/4, 1.1, 36 R, 38, 30, 44, 26.4, 39;
701/423, 19, 70, 55, 101; 340/932, 444
See application file for complete search history.

Aspects of the disclosure describe systems and methods for handling a loss involving an insured vehicle. A total loss evaluation and handling system receives vehicle telematics data from a vehicle telematics device that monitors the vehicle. The total loss evaluation and handling system determines that a loss involving the vehicle has occurred, and a total loss evaluator selects a set of total loss rules configured to determine whether the loss is a total loss. The total loss evaluator applies the total loss rules selected to the vehicle telematics data received and determines whether the loss is a total loss based on the total loss rules applied. A total loss handler obtains an estimated value of the vehicle and generates a settlement amount based on the estimated value. The total loss handler initiates a payment corresponding to the settlement amount as settlement for the total loss.

20 Claims, 6 Drawing Sheets

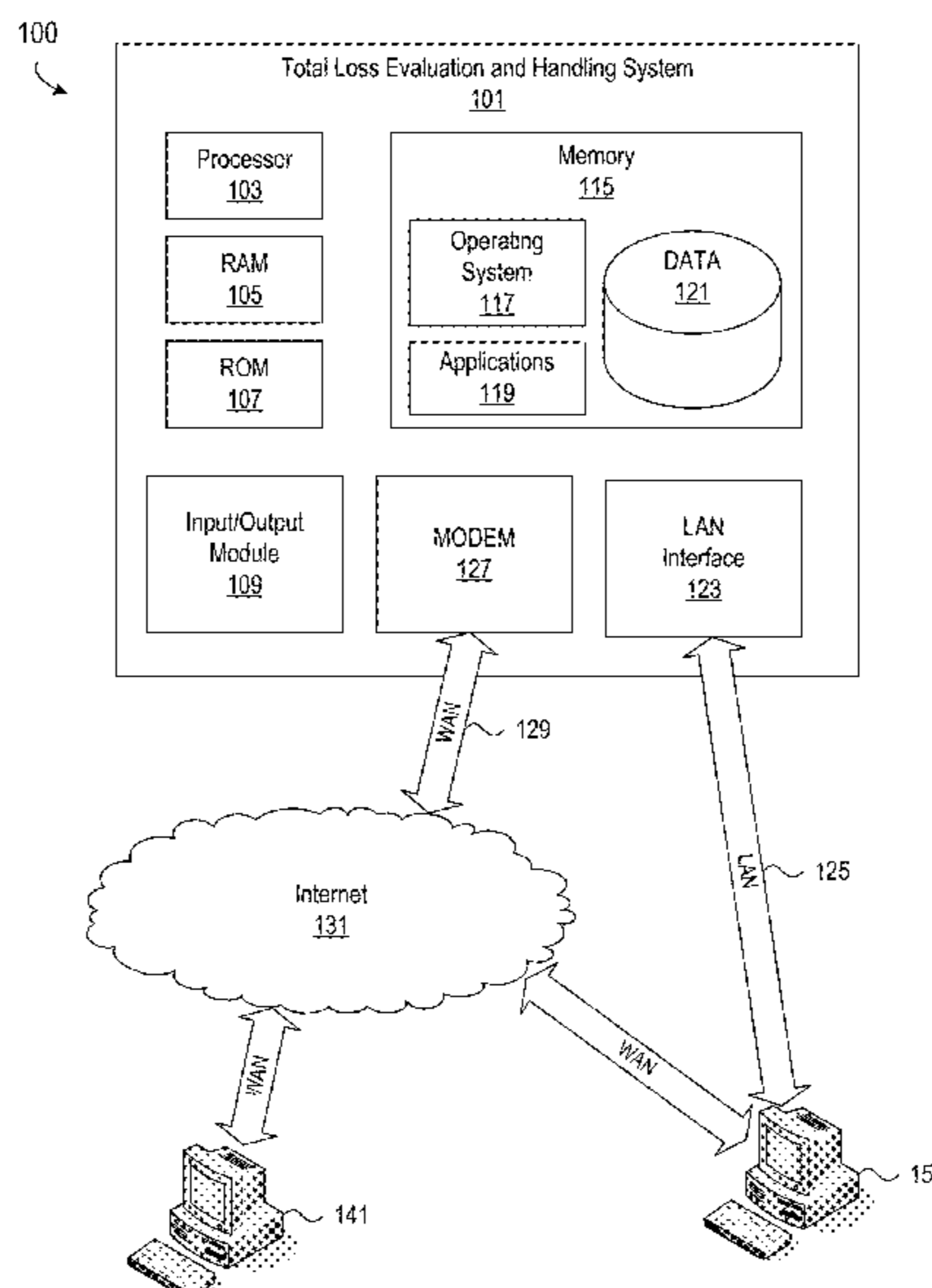

(56)

References Cited

U.S. PATENT DOCUMENTS

6,061,610 A	5/2000	Boer	8,423,239 B2	4/2013	Blumer et al.
6,076,028 A	6/2000	Donnelly et al.	8,432,262 B2	4/2013	Talty et al.
6,141,611 A	10/2000	Mackey et al.	8,433,590 B2	4/2013	Prescott
6,211,777 B1	4/2001	Greenwood et al.	8,438,049 B2	5/2013	Ranicar, III et al.
6,246,933 B1	6/2001	Bague	8,442,508 B2	5/2013	Harter et al.
6,262,657 B1	7/2001	Okuda et al.	8,447,459 B2	5/2013	Lowrey et al.
6,295,492 B1	9/2001	Lang et al.	8,452,486 B2	5/2013	Banet et al.
6,330,499 B1	12/2001	Chou et al.	8,463,488 B1	6/2013	Hart
6,472,982 B2	10/2002	Eida et al.	8,466,781 B2	6/2013	Miller et al.
6,509,868 B2	1/2003	Flick	8,478,514 B2	7/2013	Kargupta
6,594,579 B1	7/2003	Lowrey et al.	8,484,113 B2	7/2013	Collopy et al.
6,611,740 B2	8/2003	Lowrey et al.	8,494,938 B1	7/2013	Kazenas
6,641,038 B2	11/2003	Gehlot et al.	8,510,133 B2	8/2013	Peak et al.
6,701,234 B1	3/2004	Vogelsang	8,510,200 B2	8/2013	Pearlman et al.
6,732,020 B2	5/2004	Yamagishi	8,527,135 B2	9/2013	Lowrey et al.
6,732,031 B1	5/2004	Lightner et al.	8,547,435 B2	10/2013	Mimar
6,741,168 B2	5/2004	Webb et al.	8,554,584 B2	10/2013	Hargroder
6,762,020 B1	7/2004	Mack et al.	8,571,895 B1	10/2013	Medina, III et al.
6,765,499 B2	7/2004	Flick	8,577,703 B2	11/2013	McClellan et al.
6,798,356 B2	9/2004	Flick	8,595,034 B2	11/2013	Bauer et al.
6,909,947 B2	6/2005	Douros et al.	8,598,977 B2	12/2013	Maalouf et al.
6,925,425 B2	8/2005	Remboski et al.	8,620,692 B2	12/2013	Collopy et al.
6,946,966 B2	9/2005	Koenig	8,630,768 B2	1/2014	McClellan et al.
6,980,313 B2	12/2005	Sharif et al.	8,633,985 B2	1/2014	Haynes et al.
6,982,654 B2	1/2006	Rau et al.	8,635,091 B2	1/2014	Amigo et al.
6,988,033 B1	1/2006	Lowrey et al.	8,645,014 B1	2/2014	Kozlowski et al.
7,069,118 B2	6/2006	Coletrane et al.	8,712,893 B1	4/2014	Brandmaier et al.
7,082,359 B2	7/2006	Breed	8,788,297 B2	7/2014	Thomas et al.
7,092,803 B2	8/2006	Kapolka et al.	8,788,301 B1	7/2014	Marlow et al.
7,113,127 B1	9/2006	Banet et al.	8,788,406 B2	7/2014	Roll et al.
7,119,669 B2	10/2006	Lundsgaard et al.	8,799,034 B1 *	8/2014	Brandmaier G06Q 40/08 705/4
7,129,826 B2	10/2006	Nitz et al.	8,903,852 B1	12/2014	Pedregal et al.
7,133,611 B2	11/2006	Kaneko	8,935,036 B1	1/2015	Christensen et al.
7,143,290 B1	11/2006	Ginter et al.	9,311,677 B2	4/2016	Thomas et al.
7,155,259 B2	12/2006	Bauchot et al.	9,325,807 B1	4/2016	Meoli et al.
7,155,321 B2	12/2006	Bromley et al.	10,032,226 B1	7/2018	Suizzo et al.
7,174,243 B1	2/2007	Lightner et al.	10,102,587 B1	10/2018	Potter et al.
7,271,716 B2	9/2007	Nou	2002/0055861 A1	5/2002	King et al.
7,305,293 B2	12/2007	Flick	2002/0063637 A1	5/2002	Eida et al.
7,348,895 B2	3/2008	Lagassey	2002/0111725 A1	8/2002	Burge
7,477,968 B1	1/2009	Lowrey et al.	2002/0135679 A1	9/2002	Scaman
7,565,230 B2	7/2009	Gardner et al.	2003/0154111 A1	8/2003	Dutra et al.
7,671,727 B2	3/2010	Flick	2003/0212567 A1	11/2003	Shintani et al.
7,702,529 B2	4/2010	Wahlbin et al.	2003/0233261 A1	12/2003	Kawahara et al.
7,715,961 B1	5/2010	Kargupta	2004/0083123 A1	4/2004	Kim et al.
7,747,365 B1	6/2010	Lowrey et al.	2004/0088090 A1	5/2004	Wee
7,792,690 B2	9/2010	Wahlbin et al.	2004/0186744 A1	9/2004	Lux
7,809,586 B2	10/2010	Wahlbin et al.	2004/0189493 A1	9/2004	Estus et al.
7,885,829 B2	2/2011	Danico et al.	2004/0205622 A1	10/2004	Jones et al.
7,890,355 B2	2/2011	Gay et al.	2005/0021374 A1	1/2005	Allahyari
7,970,834 B2	6/2011	Daniels et al.	2005/0161505 A1	7/2005	Yin et al.
8,000,979 B2	8/2011	Blom	2005/0216487 A1	9/2005	Fisher et al.
8,014,789 B2	9/2011	Breed	2005/0267774 A1	12/2005	Merritt et al.
8,019,629 B1	9/2011	Medina, III et al.	2005/0278082 A1	12/2005	Weekes
8,041,635 B1	10/2011	Garcia et al.	2006/0224305 A1	10/2006	Ansari et al.
8,069,060 B2	11/2011	Tipirneni	2006/0226960 A1	10/2006	Pisz et al.
8,090,598 B2	1/2012	Bauer et al.	2007/0009136 A1	1/2007	Pawlenko et al.
8,140,358 B1	3/2012	Ling et al.	2007/0043594 A1	2/2007	Lavergne
8,214,100 B2	7/2012	Lowrey et al.	2007/0136162 A1	6/2007	Thibodeau et al.
8,229,759 B2	7/2012	Zhu et al.	2007/0162308 A1	7/2007	Peters
8,239,220 B2	8/2012	Kidd et al.	2007/0288268 A1	12/2007	Weeks
8,255,243 B2	8/2012	Raines et al.	2008/0027761 A1	1/2008	Bracha
8,255,275 B2	8/2012	Collopy et al.	2008/0242261 A1	10/2008	Shimanuki et al.
8,260,639 B1	9/2012	Medina, III et al.	2008/0294690 A1	11/2008	McClellan et al.
8,271,187 B2	9/2012	Taylor et al.	2009/0106052 A1	4/2009	Moldovan
8,285,588 B2	10/2012	Postrel	2009/0156243 A1	6/2009	Lichtenfeld et al.
8,311,858 B2	11/2012	Everett et al.	2009/0164504 A1	6/2009	Flake et al.
8,321,086 B2	11/2012	Park et al.	2009/0198772 A1	8/2009	Kim et al.
8,330,593 B2	12/2012	Golenski	2009/0254241 A1	10/2009	Basir
8,364,505 B1	1/2013	Kane et al.	2009/0265193 A1	10/2009	Collins et al.
8,370,254 B1	2/2013	Hopkins, III et al.	2009/0265385 A1	10/2009	Beland et al.
8,392,280 B1	3/2013	Kilshaw	2010/0030540 A1	2/2010	Choi et al.
8,401,877 B2	3/2013	Salvagio	2010/0030586 A1	2/2010	Taylor et al.
8,403,225 B2	3/2013	Sharra et al.	2010/0131300 A1	5/2010	Collopy et al.
8,417,604 B2	4/2013	Orr et al.	2010/0138242 A1	6/2010	Ferrick et al.
			2010/0161491 A1	6/2010	Bauchot et al.
			2010/0174564 A1	7/2010	Stender et al.
			2011/0015946 A1	1/2011	Buckowsky et al.

(56)

References Cited

U.S. PATENT DOCUMENTS

2011/0070834 A1 3/2011 Griffin et al.
 2011/0077028 A1 3/2011 Wilkes, III et al.
 2011/0112870 A1 5/2011 Berg et al.
 2011/0153369 A1 6/2011 Feldman et al.
 2011/0161116 A1 6/2011 Peak et al.
 2011/0161118 A1 6/2011 Borden et al.
 2011/0185178 A1 7/2011 Gotthardt
 2011/0213628 A1 9/2011 Peak et al.
 2011/0281564 A1 11/2011 Armitage et al.
 2011/0307188 A1 12/2011 Peng et al.
 2011/0313936 A1 12/2011 Sieger
 2012/0028680 A1 2/2012 Breed
 2012/0047203 A1 2/2012 Brown et al.
 2012/0072243 A1 3/2012 Collins et al.
 2012/0076437 A1 3/2012 King
 2012/0084179 A1 4/2012 McRae et al.
 2012/0109690 A1 5/2012 Weinrauch et al.
 2012/0109692 A1 5/2012 Collins et al.
 2012/0119936 A1 5/2012 Miller et al.
 2012/0136802 A1 5/2012 McQuade et al.
 2012/0150412 A1 6/2012 Yoon et al.
 2012/0191476 A1 7/2012 Reid et al.
 2012/0197486 A1 8/2012 Elliott
 2012/0197669 A1 8/2012 Kote et al.
 2012/0209631 A1 8/2012 Roscoe et al.
 2012/0209632 A1 8/2012 Kaminski et al.
 2012/0230548 A1 9/2012 Calman et al.
 2012/0232995 A1 9/2012 Castro et al.
 2012/0239417 A1 9/2012 Pourfallah et al.
 2012/0242503 A1 9/2012 Thomas et al.
 2012/0250938 A1 10/2012 DeHart
 2012/0259665 A1 10/2012 Pandhi et al.
 2012/0290150 A1 11/2012 Doughty et al.
 2012/0303392 A1 11/2012 Depura et al.
 2012/0316893 A1 12/2012 Egawa
 2012/0330687 A1 12/2012 Hilario et al.
 2013/0006674 A1 1/2013 Bowne et al.
 2013/0006675 A1 1/2013 Bowne et al.
 2013/0018676 A1 1/2013 Fischer et al.
 2013/0030642 A1 1/2013 Bradley et al.
 2013/0033386 A1 2/2013 Zlojutro
 2013/0035964 A1 2/2013 Roscoe et al.
 2013/0046510 A1 2/2013 Bowne et al.
 2013/0054274 A1 2/2013 Katyal
 2013/0073318 A1 3/2013 Feldman et al.
 2013/0073321 A1 3/2013 Hofmann et al.
 2013/0138267 A1 5/2013 Hignite et al.
 2013/0151288 A1 6/2013 Bowne et al.
 2013/0166098 A1 6/2013 Lavie et al.
 2013/0166326 A1 6/2013 Lavie et al.
 2013/0179027 A1 7/2013 Mitchell
 2013/0179198 A1* 7/2013 Bowne H04W 4/40
 705/4
 2013/0190967 A1 7/2013 Hassib et al.
 2013/0197945 A1 8/2013 Anderson
 2013/0204645 A1 8/2013 Lehman et al.
 2013/0211660 A1 8/2013 Mitchell
 2013/0226397 A1 8/2013 Kuphal et al.
 2013/0289819 A1 10/2013 Hassib et al.
 2013/0290036 A1 10/2013 Strange
 2013/0297353 A1 11/2013 Strange et al.
 2013/0297418 A1 11/2013 Collopy et al.
 2013/0300552 A1 11/2013 Chang
 2013/0304517 A1 11/2013 Florence
 2013/0311209 A1 11/2013 Kaminski et al.
 2013/0316310 A1 11/2013 Musicant et al.
 2013/0317860 A1 11/2013 Schumann, Jr.
 2013/0339062 A1 12/2013 Brewer et al.
 2014/0025404 A1 1/2014 Jackson et al.
 2014/0039934 A1 2/2014 Rivera
 2014/0039935 A1 2/2014 Rivera
 2014/0058956 A1 2/2014 Raines et al.
 2014/0081673 A1 3/2014 Batchelor
 2014/0081675 A1 3/2014 Ives et al.
 2014/0081876 A1 3/2014 Schulz

2014/0100889 A1 4/2014 Tofte
 2014/0111542 A1 4/2014 Wan
 2014/0197939 A1 7/2014 Stefan et al.
 2014/0200924 A1 7/2014 Gilbert et al.
 2014/0200929 A1 7/2014 Fitzgerald et al.
 2014/0244312 A1 8/2014 Gray et al.
 2015/0045983 A1 2/2015 Fraser et al.
 2015/0058045 A1 2/2015 Santora
 2015/0127570 A1 5/2015 Doughty et al.
 2015/0170287 A1 6/2015 Tirone et al.
 2015/0213556 A1 7/2015 Haller, Jr.
 2017/0293894 A1 10/2017 Taliwal et al.
 2018/0108189 A1 4/2018 Park et al.

FOREIGN PATENT DOCUMENTS

CA 2658219 A1 1/2008
 DE 102010001006 A1 7/2011
 EP 1826734 A1 8/2007
 EP 1965361 A2 9/2008
 EP 2481037 A1 8/2012
 GB 2486384 A 6/2012
 GB 2488956 A 9/2012
 KR 20020067246 A 8/2002
 WO 2002079934 A2 10/2002
 WO 2012045128 A1 4/2012
 WO 2012067640 A1 5/2012
 WO 2012097441 A1 7/2012
 WO 2012106878 A1 8/2012
 WO 2012173655 A1 12/2012
 WO 2012174590 A1 12/2012
 WO 2013072867 A1 5/2013

OTHER PUBLICATIONS

Oct. 15, 2020—U.S. Notice of Allowance—U.S. Appl. No. 15/493,685.
 Aug. 7, 2020—U.S. Final Office Action—U.S. Appl. No. 16/108,147.
 Apr. 28, 2020 U.S. Notice of Allowance—U.S. Appl. No. 14/039,722.
 May 14, 2020—U.S. Notice of Allowance—U.S. Appl. No. 14/602,969.
 Dec. 8, 2020—U.S. Notice of Allowance—U.S. Appl. No. 14/039,722.
 Maciag, A. K. (1980). Motor accident insurance and systems of compensation. (Order No. MK49023, University of Alberta (Canada)). ProQuest Dissertations and Theses, 1. Retrieved from <http://search.proquest.com/docview/303097892?accountid=14753>. (303097892).
 Spevacek, C. E., Ledwith, J. F., Newman, T. R., & Lennes, John B., Jr. (2001). Additional insured and indemnification issues affecting the insurance industry, coverage counsel, and defense counsel—legal advice and practice pointers. FDCC Quarterly, 52(1), 3-101. Retrieved from <http://search.proquest.com/docview/201215466?accountid=14753>.
 “Using Smartphones to Detect Car Accidents and Provide Situational Awareness to Emergency Responders.” Mobile Wireless Middleware, Operating Systems, and Applications, pp. 29-42. Jul. 2010.
 “Mercedes-Benz mbrace.” Oct. 22, 2010.
 “Design and Development of a GSM Based Vehicle Theft Control System and Accident Detection by Wireless Sensor Network.” International Journal of Emerging Trends in Engineering and Development, Issue 2, vol. 5, pp. 529-540. Jul. 2012.
 “The Potential for Automatic Crash Notification Systems to Reduce Road Fatalities.” Annals of Advances in Automotive Medicine, vol. 52, pp. 85-92. 2008. (retrieved from <http://www.ncbi.nlm.nih.gov/pmc/articles/PMC3256762/> on Jan. 12, 2013).
 “Automatic Crash Response, Car Safety, & Emergency Services—OnStar” retrieved from <https://www.onstar.com/web/portal/emergencyexplore?tab=g=1> on Jan. 12, 2013.
 “A study of US crash statistics from automated crash notification data.” 20th International Technical Conference on the Enhanced Safety of Vehicles Conference (ESV). Lyon, France, pp. 18-21. 2007.
 “Insurance Tech Trends 2013” Deloitte, 2013.
 “Trends 2013—North American Insurance eBusiness and Channel Strategy.” Forrester. May 16, 2013.

(56)

References Cited

OTHER PUBLICATIONS

“Top 10 Technology Trends Impacting Life and PC Insurers in 2013.” Gartner. Mar. 27, 2013.

“This App Turns Smartphones Into Safe Driving Tools.” Mashable. Aug. 30, 2012. Retrieved from <http://mashable.com/2012/08/30/drivescribe-app-safe-driving> on Nov. 12, 2013.

Bruce Donnelly “The Automated Collision Notification System.” NHTSA. Retrieved from http://www.nhtsa.gov/DOT/NHTSA/NRD/Articles/EDR/PDF/Research/Automated_Collision_Notification_System.pdf on Nov. 12, 2013.

“ACN Field Operational Test—Final Report.” NHTSA. Oct. 31, 2000.

“ACN Field Operational Test—Evaluation Report.” NHTSA. Feb. 2001.

“Automatic Crash Notification.” ComCARE Alliance. Retrieved from http://www.nhtsa.gov/DOT/NHTSA/NRD/Articles/EDR/PDF/Research/ComCARE_ACN_System.pdf on Nov. 12, 2013. pp. 1-2.

“GEICO App—Android Apps on Google Play.” Retrieved from <https://play.google.com/store/apps/details?id=com.geico.mobile&hl=en> on Nov. 12, 2013.

“Privacy Policy.” Lemon Wallet. Retrieved from <http://lemon.com/privacy/> on May 20, 2013.

“Design and implementation of a smart card based healthcare information system.” *Computer Methods and Programs in Biomedicine* 81. pp. 66-78. Sep. 27, 2003.

“Information-Sharing in Out-of-Hospital Disaster Response: The Future Role of Information Technology.” *Abstracts of Prehospital and Disaster Medicine*. Retrieved from <http://journals.cambridge.org/action/displayAbstract?fromPage=online&aid=8231246>; on May 20, 2013.

“For insurance companies, the day of digital reckoning.” Bain & Company. 2013.

“New Idea: QR Codes for License Plates.” Feb. 11, 2011 Retrieved from <http://www.andrewcmaxwell.com/2011/02/new-idea-qr-codes-for-license-plates> on May 21, 2013.

“QR Code.” IDL Services. Retrieved from <http://www.internationaler-fuehrerschein.com/en/the-idd/qr-code-quick-response-code-feature-in-the-idd.html> on May 21, 2013.

“Vehicle Wrap Trends: What are QR Codes and why do I need one?” The Brandtastic Branding & Marketing Education Blog. Retrieved from <http://www.sunrisesigns.com/our-blog/bid/34661/Vehicle-Wrap-Trends-What-are-QR-Codes-and-why-do-I-need-one> on May 21, 2013.

“Near Field Communication: A Simple Exchange of Information.” Samsung. Mar. 5, 2013. Retrieved from <http://www.samsung.com/us/article/near-field-communication-a-simple-exchange-of-information> on May 21, 2013.

“Microsoft Tag Implementation Guide.” Aug. 2010.

“New Technology Security Risks : QR codes and Near Field Communication.” Retrieved from <http://www.qwiktag.com/index.php/knowledge-base/150-technology-security-risks-qr-codes> on Nov. 13, 2013.

“Encrypted QR Codes.” qrworld. Nov. 11, 2011. Retrieved from <http://qrworld.wordpress.com/2011/11/27/encrypted-qr-codes> on Nov. 12, 2013.

“Fraunhofer offers secure NFC keys that can be shared via QR codes.” NFC World. Mar. 20, 2013. Retrieved from <http://www.nfcworld.com/2013/03/20/323184/fraunhofer-offers-secure-nfc-keys-that-can-be-shared-via-qr-codes> on Nov. 13, 2013.

“Automatic License Plate Recognition (ALPR) Scanning Systems.” Retrieved from <http://www.experiencedcriminallawyers.com/articles/automatic-license-plate-recognition-alpr-scanning-systems> on Jun. 28, 2013.

“License plate readers allow police to quickly scan, check for offenders.” Mar. 17, 2013. Retrieved from <http://cjonline.com/news/2013-03-17/license-plate-readers-allow-police-quickly-scan-check-offenders> on Jun. 28, 2013.

“Scan Someone’s License Plate and Message Them Instantly with New Bump App.” Sep. 17, 2010. Retrieved from <http://www.pops.ci>

com/cars/article/2010-09/social-networking-site-uses-license-plates-connect-drivers on Jun. 28, 2013.

“License Plate Scanner Obsoletes Meter Maid.” Feb. 1, 2011. Retrieved from <http://www.thetruthaboutcars.com/2011/02/license-plate-scanner-obsolete-meter-maid> on Jun. 28, 2013.

“Car insurance firms revving up mobile app features.” Feb. 2, 2012. Retrieved from <http://www.insurance.com/auto-insurance/auto-insurance-basics/car-insurance-mobile-apps.html> on Jun. 28, 2013.

“Bump (application).” Retrieved from [http://en.wikipedia.org/wiki/Bump_\(application\)](http://en.wikipedia.org/wiki/Bump_(application)) on Aug. 29, 2013.

Domanico, A., Geico Releases Insurance Glovebox App for Android, Aug. 10, 2010. Retrieved from [<http://androidandme.com/2010/08/applications/geico-releases-insurance-glovebox-app-for-android/>]. Sep. 30, 2014—U.S. Office Action—U.S. Appl. No. 14/313,753.

Aug. 12, 2014—U.S. Non-Final Office Action—U.S. Appl. No. 14/022,552.

Jan. 12, 2015—U.S. Amendment and Response to Non-Final Office Action—U.S. Appl. No. 14/022,552.

Mar. 4, 2015—U.S. Final Office Action—U.S. Appl. No. 14/022,552.

Jun. 4, 2015—U.S.—Amendment and Response With Request for Continued Examination—U.S. Appl. No. 14/022,552.

Sep. 11, 2014—U.S. Non-Final Office Action—U.S. Appl. No. 14/029,469.

Feb. 10, 2015—U.S. Amendment and Response to Non-Final Office Action—U.S. Appl. No. 14/029,469.

Mar. 25, 2015—U.S. Final Office Action—U.S. Appl. No. 14/029,469.

Jun. 17, 2015—U.S. Final Office Action—U.S. Appl. No. 14/039,722.

Jun. 18, 2015—U.S. Final Office Action—U.S. Appl. No. 14/313,753.

Jun. 17, 2015—U.S. Non-Final Office Action—U.S. Appl. No. 14/313,052.

Jul. 31, 2015—U.S. Non-Final Office Action—U.S. Appl. No. 14/029,469.

Sep. 11, 2015—U.S. Non-Final Office Action—U.S. Appl. No. 14/022,552.

Oct. 27, 2015—U.S. Final Office Action—U.S. Appl. No. 14/313,052.

Nov. 13, 2020—U.S. Non-Final Office Action—U.S. Appl. No. 16/292,687.

Feb. 11, 2016—U.S. Final Office Action—U.S. Appl. No. 14/029,469.

Feb. 18, 2016—U.S. Non-Final Office Action—U.S. Appl. No. 14/039,722.

Apr. 8, 2016—U.S. Non-Final Office Action—U.S. Appl. No. 14/313,753.

Apr. 12, 2016—U.S. Non-Final Office Action—U.S. Appl. No. 14/313,052.

May 24, 2016—U.S. Notice of Allowance—U.S. Appl. No. 14/029,469.

Jun. 8, 2016—U.S. Final Office Action—U.S. Appl. No. 14/022,552.

Jul. 1, 2016—U.S. Final Office Action—U.S. Appl. No. 14/039,722.

Sep. 7, 2016—U.S. Office Action—U.S. Appl. No. 14/313,052.

Sep. 22, 2016—U.S. Office Action—U.S. Appl. No. 14/313,753.

Mar. 22, 2017—U.S. Notice of Allowance—U.S. Appl. No. 14/313,052.

Mar. 24, 2017—U.S. Non-Final Office Action—U.S. Appl. No. 14/022,552.

Apr. 11, 2017—U.S. Non-Final Office Action—U.S. Appl. No. 14/313,753.

Jun. 29, 2017—U.S. Non-Final Office Action—U.S. Appl. No. 14/039,722.

“Mercedes-Benz mbrace: Safety & Security Services”, Rev. Apr. 9, 2012, Mercedes-Benz, <https://www.mbusa.com/vcm/MB/DigitalAssets/pdf/mbrace_Cut_Sheet_All_4_12_12_.pdf>, 37 pages. Freeman, Shanna, “How OnStar Works”, Feb. 8, 2006, HowStuffWorks.com, <<http://auto.howstuffworks.com/onstar.htm>>, 12 pages.

“GenieCam”, on AngelList by Selka Inc. w/GenieCam website excerpt, Dec. 11, 2012, AngelList <<https://angel.co/geniecam>>, 6 pages.

“ATX Launches Enhanced Automatic Collision Notification for BMW”, TMC News, Jan. 11, 2009, <<http://www.tmcnet.com/2009/01/11/3905139.htm>>, 2 pages.

Aug. 10, 2017—U.S. Office Action—U.S. Appl. No. 14/688,611.

Sep. 7, 2017—U.S. Notice of Allowance—U.S. Appl. No. 14/313,052.

Nov. 17, 2017—U.S. Notice of Allowance—U.S. Appl. No. 14/313,753.

Jeevagan et al, RFID Based Vehicle Identification During Collisions, R.V. College of Engineering, Dept. of Instrumentation Tech-

(56)

References Cited

OTHER PUBLICATIONS

nology, Bangalore, Karnataka, India, IEEE Global Humanitarian Technology Conference (GHTC), downloaded from Google/Scholar, Nov. 13, 2017.

Harding, S.J. (2002), The “Alva Cape” and the Automatic Identification System: The Use of VHF in Collision Avoidance at Sea, *The Journal of Navigation*, 55(3), pp. 431-442.

Dec. 7, 2017—U.S. Final Office Action—U.S. Appl. No. 14/039,722.

Dec. 28, 2017—U.S. Final Office Action—U.S. Appl. No. 14/688,611.

Jan. 4, 2018—U.S. Final Office Action—U.S. Appl. No. 14/022,552.

Feb. 9, 2018—U.S. Notice of Allowance—U.S. Appl. No. 14/313,052.

Mar. 9, 2018—U.S. Notice of Allowance—U.S. Appl. No. 14/313,753.

May 23, 2018—U.S. Notice of Allowance—U.S. Appl. No. 14/313,052.

Jul. 5, 2018—U.S. Non-Final Office Action—U.S. Appl. No. 15/235,213.

Aug. 2, 2018—U.S. Non-Final Office Action—U.S. Appl. No. 14/039,722.

Aug. 27, 2018—U.S. Non-Final Office Action—U.S. Appl. No. 14/022,552.

Nov. 16, 2018—U.S. Non-Final Office Action—U.S. Appl. No. 14/688,611.

Nov. 30, 2018—U.S. Notice of Allowance—U.S. Appl. No. 15/235,213.

Mar. 18, 2019—U.S. Final Office Action—U.S. Appl. No. 14/022,552.

Apr. 26, 2019—U.S. Final Office Action—U.S. Appl. No. 14/039,722.

Apr. 26, 2019—U.S. Notice of Allowance—U.S. Appl. No. 14/688,611.

Oct. 1, 2019—U.S. Notice of Allowance—U.S. Appl. No. 14/022,552.

Oct. 30, 2019—U.S. Non-Final Office Action—U.S. Appl. No. 14/039,722.

Jan. 10, 2020—U.S. Non-Final Office Action—U.S. Appl. No. 16/108,147.

Feb. 18, 2020—U.S. Notice of Allowance—U.S. Appl. No. 16/003,384.

“Pre-contract information related to comprehensive motor vehicle insurance for vehicles registered under PIPMV-V-1/2014.” *Ceska Pojistovna*. Jan. 2014. pp. 1-30.

“What is insurance telematics?” VEMOCO. Retrieved from [http://vemoco.com/insurance] on Jun. 25, 2014. pp. 1-5.

“Telematics: How Big Data Is Transforming the Auto Insurance Industry.” SAS White Paper. Copyright 2013. pp. 1-12.

“Insurance telematics: What is it? And why we should care.” Verisk Analytics. Hakim et al. 2013. Retrieved from [http://www.verisk.com/visualize/insurance-telematics-what-is-it-and-why-we-should-care.html] on Jun. 25, 2014. pp. 1-4.

“Telematics data sharing, competition law and privacy rights.” *Out-Law*. Jan. 8, 2014. Retrieved from [http://www.out-law.com/articles/2014/january/telematics-data-sharing-competition-law-and-privacy-rights/] on Jun. 25, 2014. pp. 1-5.

“BoxyMo.ie—Rewarding Better Driving.” *Black Box Car Insurance*. Retrieved from [http://www.boxymo.ie/telematics.aspx] on Jun. 25, 2014. pp. 1-3.

“Using Mobile Solutions to Improve Insurance.” Frost & Sullivan. Copyright 2011. pp. 1-16.

“Telematics FAQs | Girls Drive Better.” *Girls Drive Better*. Retrieved from [http://www.girlsdrivebetter.com/telematics-faqs/#.U6qqBpSSxDR] on Jun. 25, 2014. pp. 1-6.

“Telematics (also known as black box) insurance.” *Drive Smart Insurance*. Retrieved from [http://drivesmartinsurance.co.uk/telematics/] on Jun. 25, 2014. pp. 1-2.

Sep. 21, 2017—U.S. Non-Final Office Action—U.S. Appl. No. 14/602,969.

Apr. 26, 2018 U.S. Final Office Action—U.S. Appl. No. 14/602,969.

Nov. 26, 2018—U.S. Non-Final Office Action—U.S. Appl. No. 14/602,969.

Jun. 14, 2019 U.S. Final Office Action—U.S. Appl. No. 14/602,969.

Jan. 9, 2020—U.S. Notice of Allowance—U.S. Appl. No. 14/602,969.

NPL Search History, “EIC 3600 Search Report”, Scientific & Technical Information Center, Access Search Log No. 605818, pp. 1 through 8, Nov. 8, 2019.

“Car Total Loss Evaluation and Negotiation,” *Quiroga Law Office, PLLC*, retrieved Mar. 10, 2017 from http://www.auto-insurance-claim-advice.com/car-total-loss-2.html, 3 pages.

“Understanding Total Loss Claims,” *The Travelers Indemnity Company*, retrieved Mar. 10, 2017 from https://www.travelers.com/claims/total-loss-claims.aspx, 1 page.

Jul. 29, 2019—U.S. Non-Final Office Action—U.S. Appl. No. 15/493,685.

Feb. 5, 2020—U.S. Final Office Action—U.S. Appl. No. 15/493,685.

Dec. 24, 2020—U.S. Non-Final Office Action—U.S. Appl. No. 16/741,070.

* cited by examiner

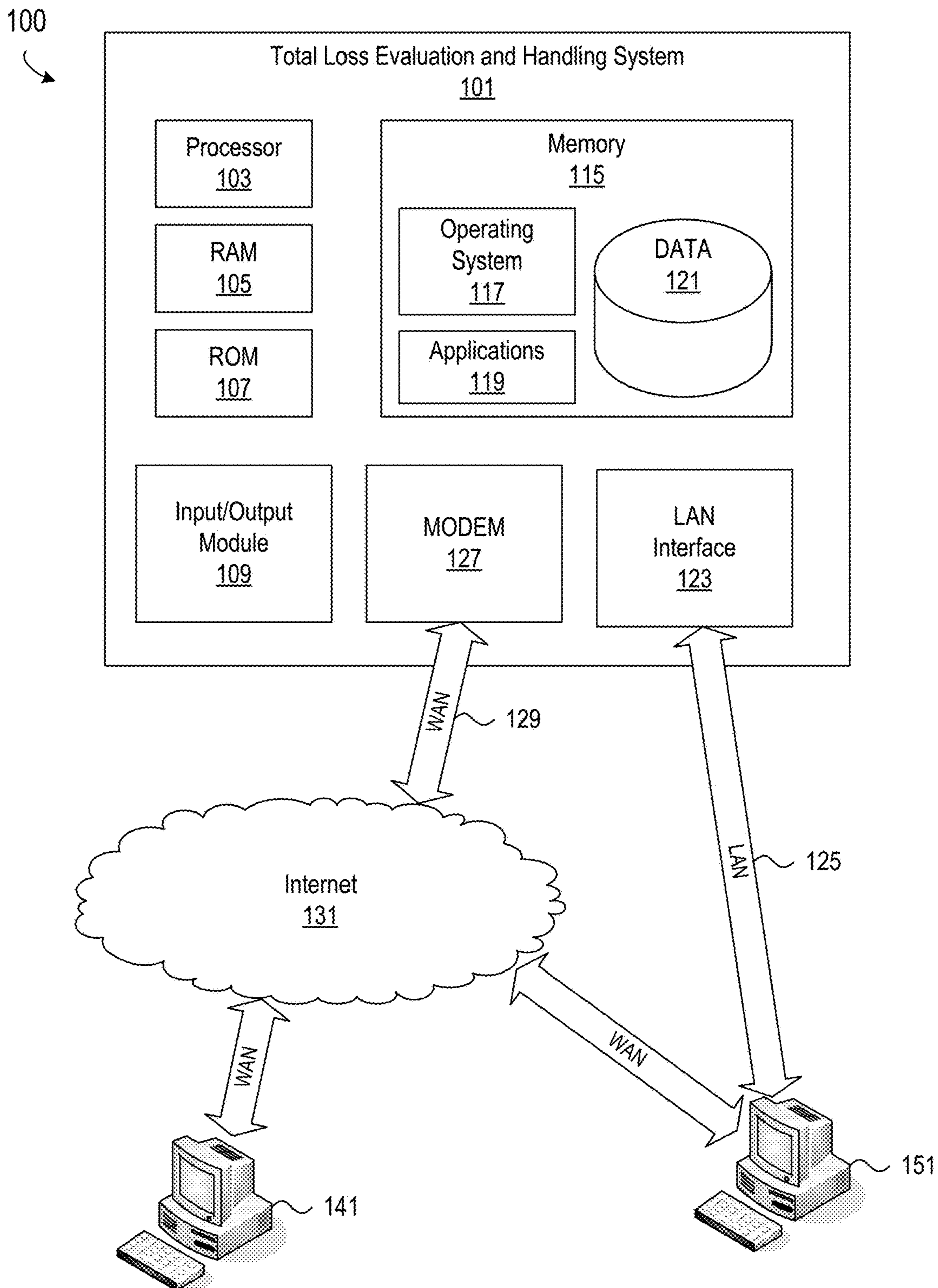

FIG. 1

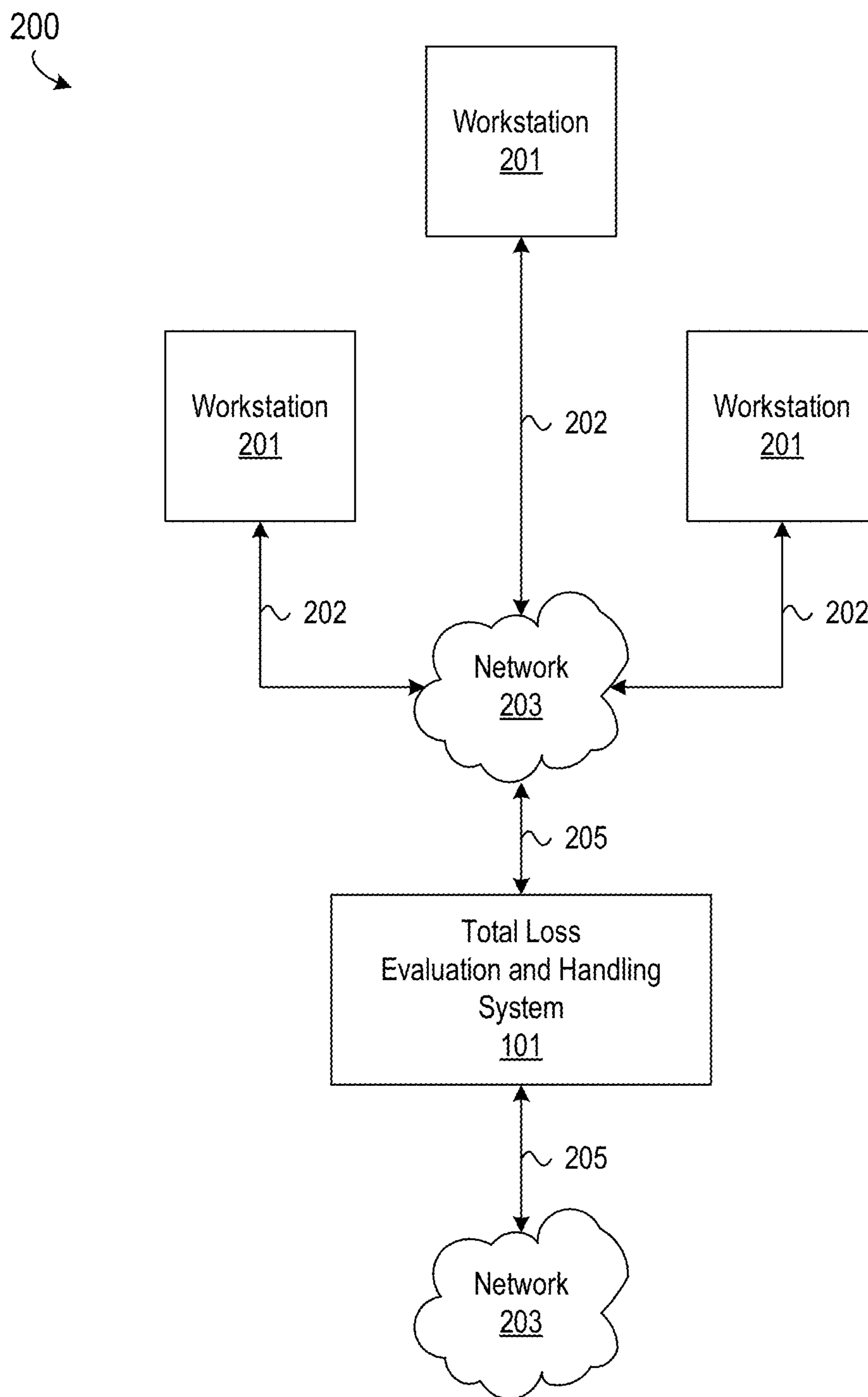

FIG. 2

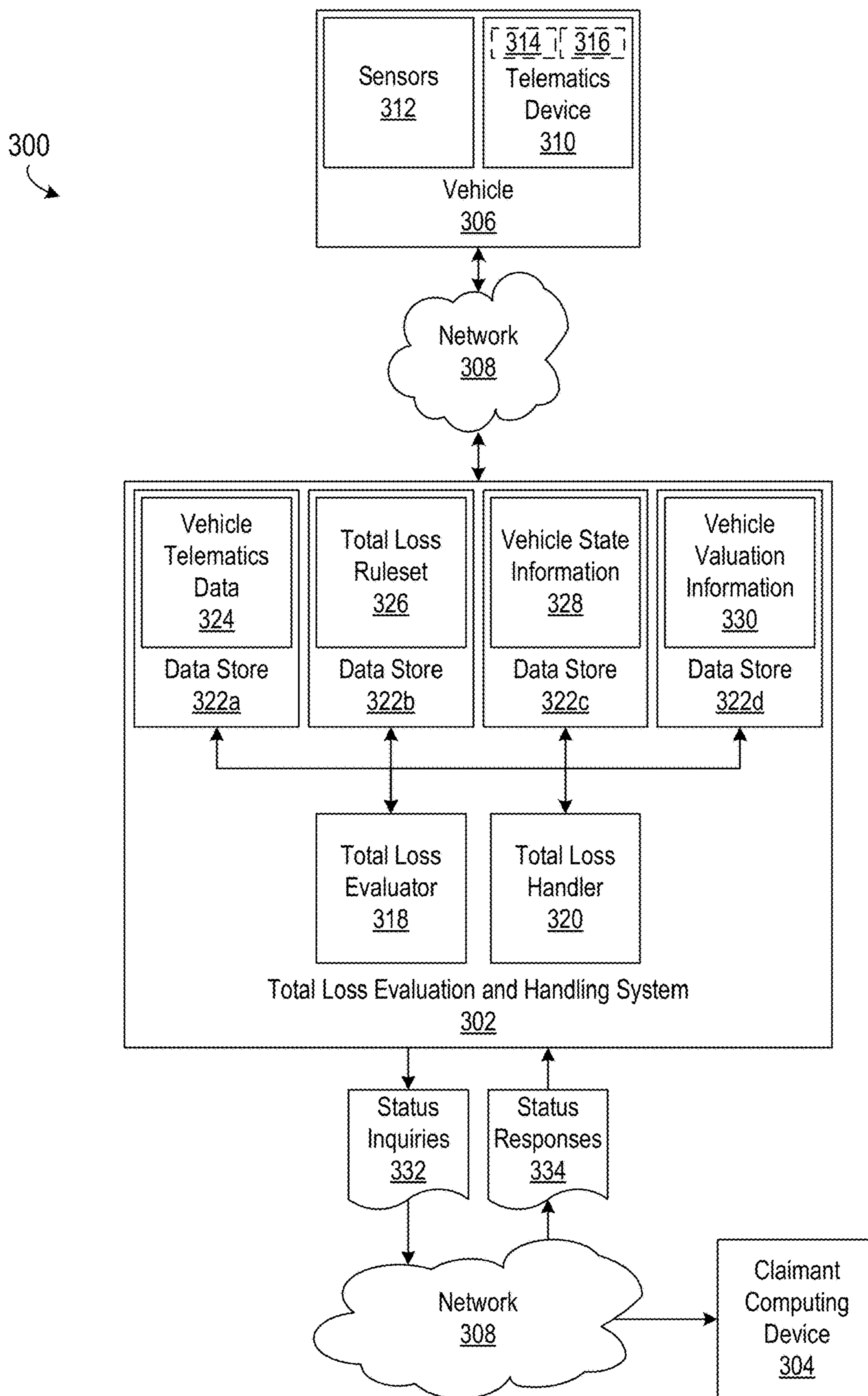

FIG. 3

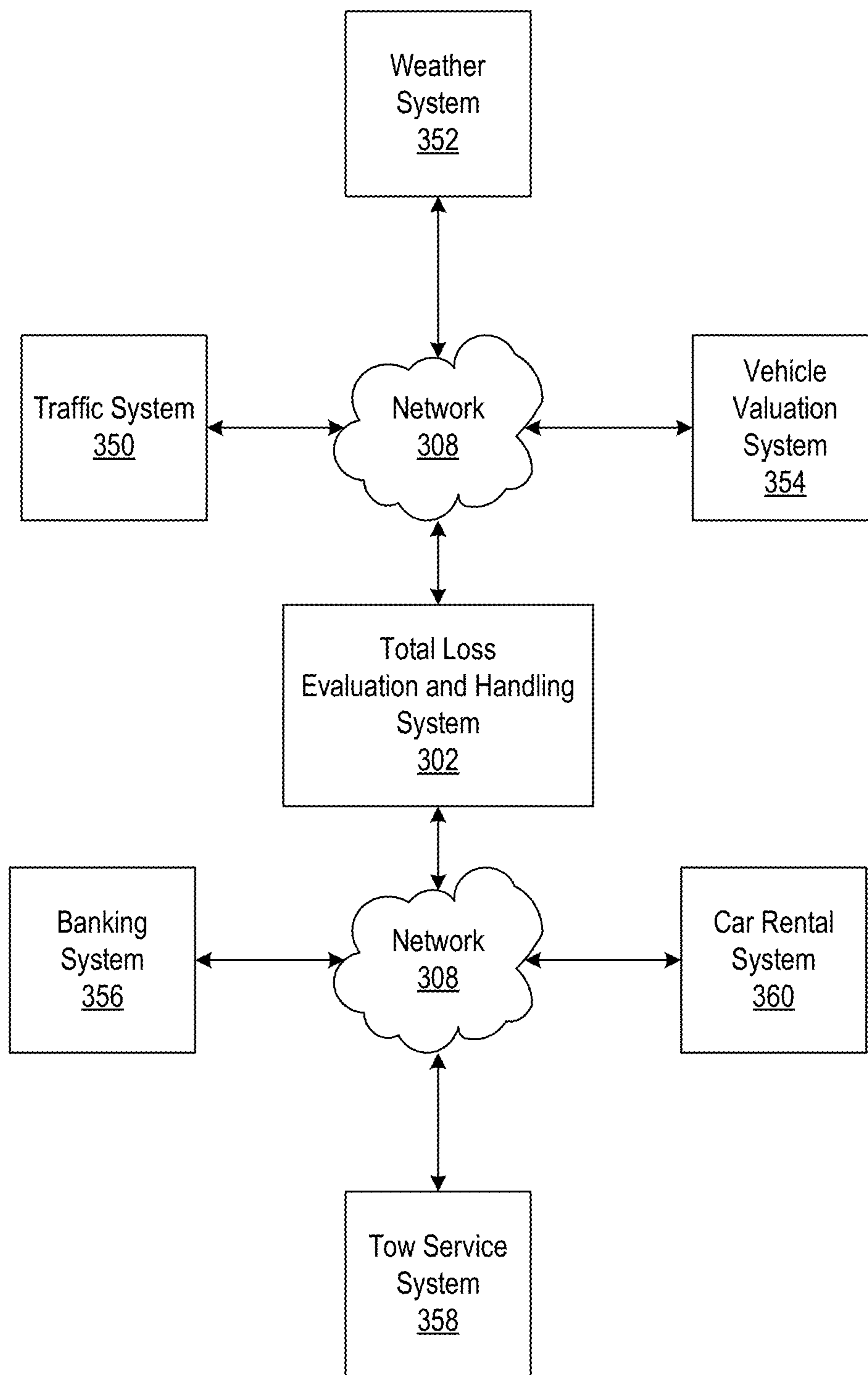

FIG. 4

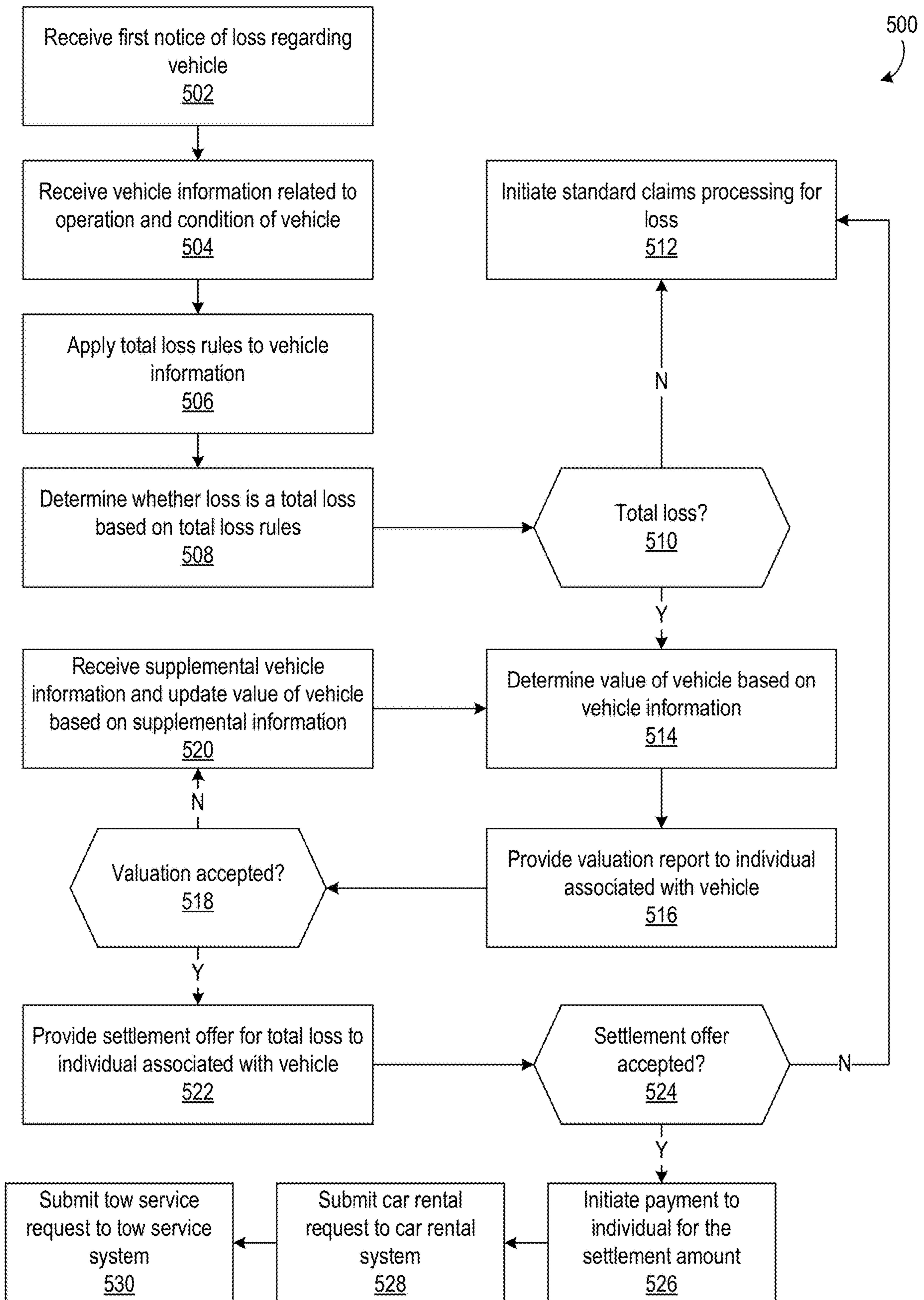

FIG. 5

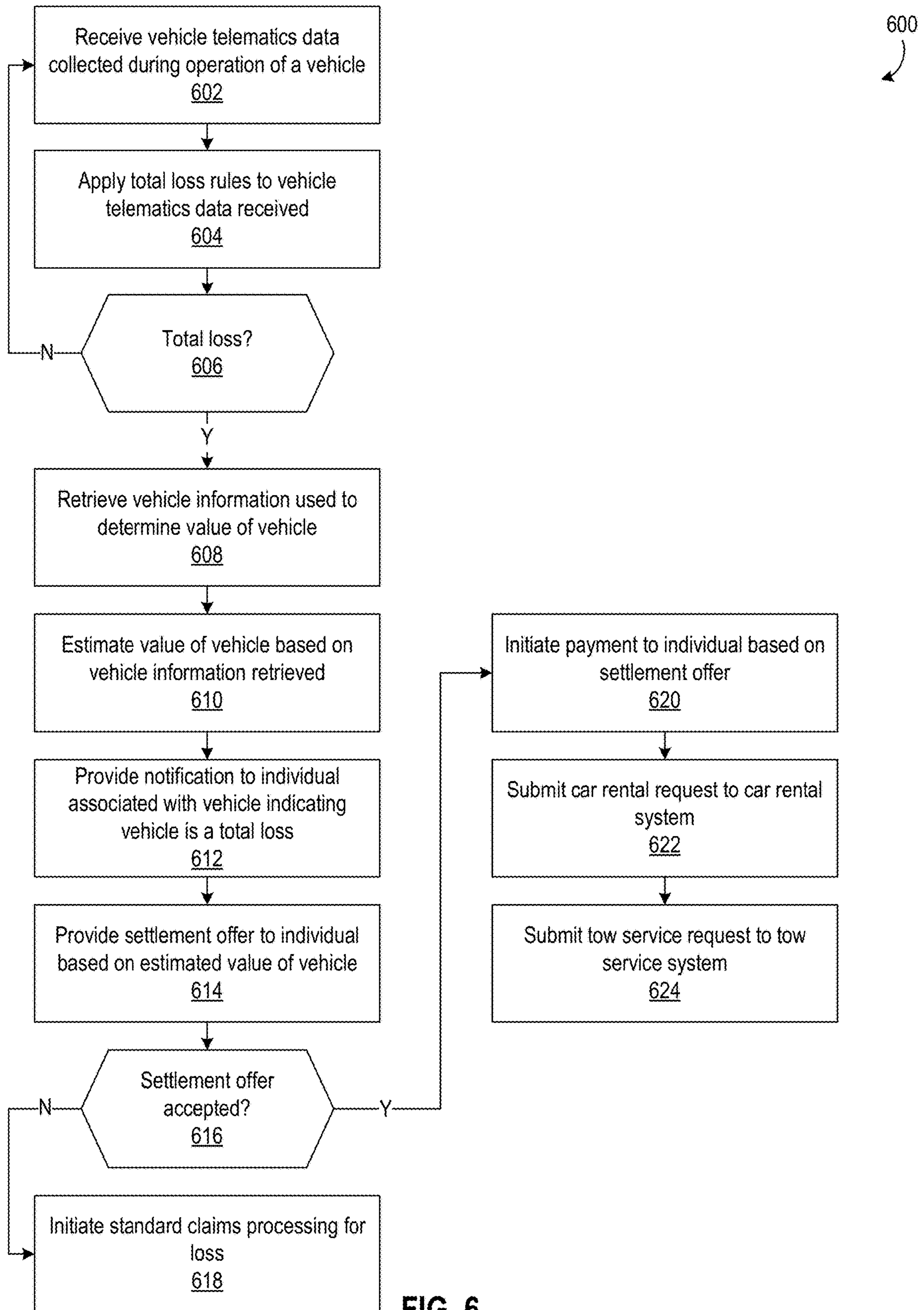

FIG. 6

TOTAL LOSS EVALUATION AND HANDLING SYSTEM AND METHOD

CROSS-REFERENCE TO RELATED APPLICATIONS

The present application is a continuation of U.S. Ser. No. 14/602,969 filed on Jan. 22, 2015 entitled "Total Loss Evaluation and Handling System and Method," which is hereby incorporated by reference as to its entirety.

Incorporation by Reference

Commonly-owned U.S. Pat. No. 8,799,034 to Brandmaier et al. entitled "Automated Accident Detection, Fault Attribution, and Claims Processing" which issued on Aug. 5, 2014 is incorporated by reference herein in its entirety.

BACKGROUND

Handling insurance claims can be a time-consuming and complex process for both the claimant and the claims processor. The claimant often starts the process with a first notice of loss to a claims processing office associated with an insurance company. Usually, a claims adjuster within the claims processing office is assigned to the case to assess the damage for which compensation is sought. The claims adjustment process can involve paperwork processing, telephone calls, and potentially face-to-face meetings between claimant and adjuster. In addition, time can elapse between a first notice of loss from the claimant and the final settlement of the claim.

From these claims adjustment efforts insurance companies may compile large volumes of information regarding the circumstances that led to a loss and determinations of whether an estimated cost to repair a damaged item exceeds the value of the item. From this information insurance companies may be able to derive statistics that correlate the circumstances resulting in a loss with the determination of whether the damaged item should be repaired or simply replaced. Therefore a need exists for new approaches that leverage such information to streamline claims processing.

SUMMARY

The following presents a simplified summary of the present disclosure in order to provide a basic understanding of some aspects of the disclosure. This summary is not an extensive overview of the disclosures. It is not intended to identify key or critical elements or to delineate the scope of the claimed subject matter. The following summary merely presents some concepts of the disclosure in a simplified form as a prelude to the more detailed description provided below.

A first aspect described herein provides a computer-implemented method of handling a loss involving an insured vehicle. A total loss evaluation and handling system may receive vehicle telematics data from a vehicle telematics device that monitors an insured vehicle. The total loss evaluation and handling system may determine that a loss involving the vehicle has occurred, and a total loss evaluator may select a set of total loss rules that are configured to determine whether the loss is a total loss. The total loss evaluator may apply the total loss rules selected to the vehicle telematics data received and determine whether the loss is a total loss based on the total loss rules applied. A total loss handler may obtain an estimated value of the vehicle and generate a settlement amount based on the estimated value. The total loss handler may then initiate a payment

corresponding to the settlement amount to an individual associated with the insured vehicle as settlement for the total loss.

A second aspect described herein provides a total loss evaluation and handling system. The total loss evaluation and handling system may include at least one processor and a vehicle telematics data store that stores vehicle telematics data received from a vehicle telematics device that monitors an insured vehicle. A total loss evaluator may determine that a loss involving the insured vehicle has occurred and select a set of total loss rules configured to determine whether the loss is a total loss. The total loss evaluator may apply the total loss rules selected to the vehicle telematics data received and determine that the loss is a total loss based on the total loss rules applied. A total loss handler may be configured to obtain an estimated value of the insured vehicle and generate a settlement amount based on the estimated value. The total loss handler may then initiate a payment corresponding to the settlement amount to an individual associated with the insured vehicle as settlement for the total loss.

A third aspect described herein provides another computer-implemented method of handling a loss involving an insured vehicle. A total loss evaluation and handling system may receive vehicle telematics data from a vehicle telematics device that monitors an insured vehicle and determine that a loss involving the vehicle has occurred. The total loss evaluation and handling system may also receive, from a computing device operated by an individual associated with the insured vehicle, vehicle condition information that identifies damage that has occurred to one or more portions of the insured vehicle. A total loss evaluator may select a set of total loss rules configured to determine whether the loss is a total loss and apply the total loss rules selected to the vehicle telematics data and vehicle condition information received. The total loss evaluator may determine that the loss is a total loss based on the total loss rules applied. A total loss handler may obtain an estimated value of the vehicle, generate a settlement amount based on the estimated value, and initiate a payment corresponding to the settlement amount to the individual as settlement for the total loss. The total loss handler may also submit a car rental request to a car rental system and a tow service request to a tow service system. The car rental request and the tow service request may identify the geographic location of the vehicle as indicated in the vehicle telematics data received. The tow service request may also identify a unique identifier associated with the vehicle.

The details of these and other embodiments of the disclosure are set forth in the accompanying drawings and description below. Other features and advantages of aspects of the disclosure will be apparent from the description, drawings, and claims.

BRIEF DESCRIPTION OF THE DRAWINGS

The present disclosure is illustrated by way of example and is not limited in the accompanying figures in which like reference numerals indicate similar elements.

FIG. 1 is a block diagram of an operating environment in which various aspects of the disclosure may be implemented.

FIG. 2 is a block diagram of workstations and servers that may be used to implement the processes and functions of certain aspects of the present disclosure.

3

FIG. 3 is a block diagram of an example of a system for total loss evaluation and handling in accordance with various aspects of the present disclosure.

FIG. 4 is another block diagram of the total loss evaluation and handling system of FIG. 3 in accordance with additional aspects of the present disclosure.

FIG. 5 is a flowchart of example method steps for evaluating and handling a total loss in accordance with various aspects of the present disclosure.

FIG. 6 is another flowchart of example method steps for evaluating and handling a total loss in accordance with various aspects of the present disclosure.

DETAILED DESCRIPTION

Systems and methods for evaluating and handling a total loss of an insured vehicle are provided. In particular a total loss evaluation and handling system as well as a method of evaluating and handling a loss associated with a vehicle are described below. The total loss evaluation and handling system may be utilized to determine, in an automated fashion, that a loss associated with a vehicle is a total loss of the vehicle and provide an insurance settlement to an individual associated with the vehicle, e.g., the vehicle owner. The total loss evaluation and handling system advantageously enables evaluation and handling of the loss without physically inspecting the vehicle.

As described in further detail below, the total loss evaluation and handling system applies a total loss ruleset to information related to the operation of the vehicle when the loss occurred or the condition of the vehicle following the loss. Based on the total loss rules applied, the total loss evaluation and handling system may automatically conclude with a high degree of certainty that the cost to repair the damage to the vehicle would exceed the estimated value of the vehicle. The total loss evaluation and handling system may thus initiate a payment to an individual associated with the vehicle as settlement for the loss without the need to manually process the total loss claim. It will be appreciated with the benefit of this disclosure that, in some scenarios, the total loss evaluation and handling system may receive notice of the loss associated with a vehicle, determine the loss is a total loss, and process a payment as settlement for the total loss all before the individual leaves the scene of a vehicle accident. Additional advantages will be appreciated upon review of the additional disclosures set forth in further detail below.

In accordance with various aspects of the disclosure, methods, computer-readable media, and apparatuses are disclosed in which the loss of a vehicle may be evaluated to determine whether the loss is a total loss of the vehicle. In certain aspects, a total loss evaluation and handling system evaluates the loss associated with a vehicle and handles providing settlement for that loss. The automated process may utilize various hardware components (e.g., processors, communication servers, memory devices, sensors, etc.) and related computer algorithms to evaluate the loss associated with a vehicle, determine whether the loss is a total loss, and provide settlement for that loss to an individual associated with the vehicle. Although the total loss evaluation and handling system is described below in the context of the total loss of a vehicle, aspects of the present disclosure may be employed to determine whether the loss of other types of items is a total loss.

For convenience the following terminology is adopted in the present disclosure. The condition of an item refers to the status of various characteristics associated with the item

4

prior to any damage caused to the item during a particular loss event. In the context of a vehicle, the condition of the vehicle may include the status of the paint job, tire wear, body panels, and other characteristics associated with the vehicle that will be appreciated with the benefit of this disclosure. In this regard, the condition of the item may indicate how well the item was cared for prior to the loss event. Damage to an item refers to changes to the condition of the item during a particular loss event. In the context of a vehicle, damage to the vehicle may include changes to the condition of the tires (e.g., punctured), changes to the condition of the paint job (e.g., scratched), changes to the condition of the body panels (e.g., dented), and other changes to the condition of other characteristics associated with the vehicle that will be appreciated with the benefit of this disclosure. The state of the item may refer to the status of the item, its individual components, and its corresponding characteristics before or after a loss event. In this regard, the state of the item before a loss event refers to the condition of the item and the state of the item following a loss event refers to both the condition of the items as well as the damage that occurred during the loss event.

Following a loss event, the decision to repair the item or consider the item a total loss depends on the state of the item following the loss event. The condition of the item is used to determine the value of the item. The decision of whether to repair the item or consider the item a total loss thus depends on both the value of the item and the damage to the item that occurs during a loss event. For a low-value item, relatively less damage needs to occur for the item to be considered a total loss. For a high-value item, however, relatively more damage will need to occur before the item is determined to be a total loss. As described in further detail below, various factors influence the value of the item and thus the decision of whether the item should be repaired or considered a total loss. As used in this description, repairing an item includes restoring the item to the state it was in prior to the loss event, i.e., returning the item to its condition before the loss event occurred. Restoring an item may include replacing individual components of the item that were damaged during the loss event. When the item is considered to be a total loss, the item may be replaced or compensation may be provided based on the value of the item prior to the loss event (e.g., as determined by the state of the item prior to the loss event).

FIG. 1 illustrates a block diagram of a total loss evaluation and handling system 101 in communication system 100 that may be used according to an illustrative embodiment of the disclosure. The total loss evaluation and handling system 101 may have a processor 103 for controlling overall operation of the total loss evaluation and handling system 101 and its associated components, including RAM 105, ROM 107, input/output module 109, and memory 115.

Input/output module 109 may include a microphone, keypad, touch screen, and/or stylus through which a user of the total loss evaluation and handling system 101 may provide input, and may also include one or more of a speaker for providing audio output and a video display device for providing textual, audiovisual and/or graphical output. Software may be stored within memory 115 to provide instructions to processor 103 for enabling the total loss evaluation and handling system 101 to perform various functions. For example, memory 115 may store software used by the total loss evaluation and handling system 101, such as an operating system 117, application programs 119, and an associated database 121. Processor 103 and its associated components may allow the total loss evaluation and handling

5

system **101** to run a series of computer-readable instructions to, e.g., obtain vehicle information related to the operation and state of the vehicle, apply a total loss ruleset to the vehicle information, determine whether the loss of the vehicle is a total loss, and initiate payment to an individual associated with the vehicle as settlement for the total loss. The processor **103** and computer-readable instructions may also facilitate the exchange of electronic communications between the total loss evaluation and handling system **101** and various devices and systems located remotely relative to the total loss evaluation and handling system.

The total loss evaluation and handling system **101** may operate in a networked environment supporting connections to one or more remote computers, such as terminals **141** and **151**. The terminals **141** and **151** may be personal computers or servers that include many or all of the elements described above relative to the total loss evaluation and handling system **101**. Also terminal **141** and/or **151** may be sensors such as cameras and other detectors that allow damage related to the vehicle to be assessed. The terminals **141** or **151** may also be mobile and/or portable terminals including various other components, such as a battery, speaker, and antennas (not shown).

The network connections depicted in FIG. 1 include a local area network (LAN) **125** and a wide area network (WAN) **129**, but may also include other networks. When used in a LAN networking environment, the total loss evaluation and handling system **101** is connected to the LAN **125** through a network interface or adapter **123**. When used in a WAN networking environment, the total loss evaluation and handling system **101** may include a modem **127** or other means for establishing communications over the WAN **129**, such as the Internet **131**. It will be appreciated that the network connections shown are illustrative and other means of establishing a communications link between the computers may be used. The existence of any of various well-known protocols such as TCP/IP, Ethernet, FTP, HTTP and the like is presumed.

Additionally, one or more application programs **119** used by the total loss evaluation and handling system **101** according to an illustrative embodiment of the disclosure may include computer executable instructions for invoking functionality related to receiving a first notice of loss regarding a vehicle, obtaining vehicle information related to the operation and state of the vehicle, applying a total loss ruleset to the vehicle information, determining whether the loss is a total loss based on application of the total loss ruleset to the vehicle information, obtaining an estimated value of the vehicle, generating and transmitting a valuation report, generating and transmitting a settlement offer to settle the total loss of the vehicle, receiving acceptance or rejection of the settlement offer, initiating payment of the settlement amount, requesting a rental car, requesting tow service, and additional functionality that will be appreciated with the benefit of this disclosure.

The disclosure is operational with special-purpose computing system environments or configurations that enable insurance companies to receive a notice of loss, automatically determine whether the loss is a total loss, and automatically provide payment as settlement for the total loss. Examples of computing systems, environments, and/or configurations that may be employed to implement aspects of the disclosure include, but are not limited to, personal computers, server computers, hand-held or laptop devices, multiprocessor systems, microprocessor-based systems, programmable consumer electronics, network PCs, minicomputers, mainframe computers, and distributed computing

6

environments that include any of the above systems or devices specially configured to carry out aspects of the disclosure.

The disclosure may be described in the context of computer-executable instructions, such as program modules, being executed by a computer. Generally, program modules include routines, programs, objects, components, data structures, etc. that perform particular tasks or implement particular abstract data types. The disclosure may also be practiced in distributed computing environments where tasks are performed by remote processing devices that are linked through a communications network. In a distributed computing environment, program modules may be located in both local and remote computer storage media including non-transitory memory storage devices, such as a hard disk, random access memory (RAM), and read only memory (ROM).

Referring to FIG. 2, a system **200** for implementing methods according to the present disclosure is shown. As illustrated, system **200** may include one or more workstations/servers **201**. Workstations **201** may be local or remote, and are connected by one or more communications links **202** to computer network **203** that is linked via communications links **205** to the total loss evaluation and handling system **101**. In certain embodiments, workstations **201** may run different algorithms used by the total loss evaluation and handling system **101** for evaluating and handling a total loss, or, in other embodiments, workstations **201** may be different types of sensors that provide information to the total loss evaluation and handling system **101** for evaluating the circumstances of the loss and the damage that has occurred to the vehicle. In system **200**, the total loss evaluation and handling system **101** may be any suitable server, processor, computer, or data processing device, or combination of the same specially configured to carry out aspects of the disclosure.

Computer network **203** may be any suitable computer network including the Internet, an intranet, a wide-area network (WAN), a local-area network (LAN), a wireless network, a digital subscriber line (DSL) network, a frame relay network, an asynchronous transfer mode (ATM) network, a virtual private network (VPN), or any combination of any of the same. Communications links **202** and **205** may be any communications links suitable for communicating between workstations **201** and the total loss evaluation and handling system **101**, such as network links, dial-up links, wireless links, hard-wired links, etc.

Referring now to FIG. 3, an example of an implementation of a system **300** for total loss evaluation and handling is shown. The system **300**, in this example, includes a total loss evaluation and handling system **302** in signal communication with a claimant computing device **304** and a vehicle **306** via respective networks **308**. The total loss evaluation and handling system **302** may be the same as or at least similar to the total loss evaluation and handling system **101** described above with reference to FIG. 1 and FIG. 2. As also noted above, the networks **308** may include one or more WANs such as, e.g., the Internet, a cellular network, and combinations of such networks.

The communications between the total loss evaluation and handling system **302** and the claimant computing device **304** may include a notification corresponding to the first notice of loss, a set of questions regarding the state of the vehicle following the loss (e.g., damage that has occurred to the vehicle), an indication that the loss is a total loss of the vehicle, an estimated value of the vehicle, a settlement offer for the total loss, an indication of whether the claimant has

accepted or rejected the settlement offer, and other types of information that will be appreciated with the benefit of this disclosure.

The communications between the total loss evaluation and handling system 302 and the vehicle 306 may include vehicle information related to the operation and state of the vehicle as well as its various components. As seen in FIG. 3, the vehicle 306, in this example, includes a telematics device 310 and various sensors 312. The telematics device 310 may be installed at the vehicle 306 or attached to the vehicle, e.g., to an OBD (on-board diagnostics) port. The telematics device 310 may be configured to communicate with the sensors 312 of the vehicle 306 and other vehicle sub-systems to collect data that describes the operation and state of the vehicle and its components. Such data may include, for example, engine RPM, emissions control, coolant temperature, vehicle speed, timing advance, throttle position, and oxygen sensing, the vehicle identification number (VIN), the current odometer value, parameter identifiers (PIDs), timestamp information, and the like. The sensors 312 may provide sensor data indicating the status and conditions of various systems, components, and devices of the vehicle including, for example, the engine, transmission, chassis, body, wheels, tires, and the like. The sensors 312 may also include sensors that can detect state of the panels of the vehicle body, e.g., damage in the form of deformations, dents, punctures, and the like. The sensors 312 may include, for example, temperature sensors, pressure sensors, angular position sensors, linear position sensors, rotational motion sensors, inertial sensors, fluid sensors, and the like. The sensors 312 may also include a positioning sensor that determines the geographic location of the vehicle and generates positioning data during operation of the vehicle such as, e.g., a GPS device. The positioning data generated by the positioning sensor may also include or be used to derive vehicle speed. The telematics device 310 may receive the sensor data from the sensors and include the sensor data in the telematics data transmitted to the total loss evaluation and handling system 302.

The telematics device 310 may include software 314 and hardware 316 such as, e.g., an accelerometer, firmware, a data store, a wireless transmitter, and the like. The telematics device 310 may be configured to collect the telematics data during operation of the vehicle and provide the telematics data to the data store for storage. The telematics device 310 may continuously transmit collected sensor data to the total loss evaluation and handling system 302 at periodic intervals during operation of the vehicle (e.g., every 10-1000 milliseconds) in real-time or near real-time. The wireless transmitter of the telematics device 310 may be, e.g., a GSM modem (Global System for Mobile Communications). The accelerometer of the telematics device 310 may be, e.g., a three-axis (triaxial) accelerometer that measures acceleration along three different axes at a predetermined frequency, e.g., 4 Hertz (Hz). Accordingly the acceleration data may be indicative of right/left acceleration, forward/backward acceleration, and up/down acceleration.

The telematics device 310 may also be configured to analyze the telematics data collected in order to detect collision events involving the vehicle. The telematics data stored by the telematics device 310 may include acceleration data generated by an accelerometer during operation of the vehicle. The telematics device 310 may analyze the acceleration data (e.g., at the software 314 or hardware 316) to determine whether a collision has occurred. The telematics device 310 may determine that a collision has occurred based on an observed change in acceleration, e.g., a rapid

acceleration or a rapid deceleration. In some example implementations, the telematics device 310 may determine that a collision has occurred upon observing a change in velocity of around 8.0 kilometers per hour occurs within an interval of around 150 milliseconds, i.e., a change in velocity of around 4.97 miles per hour within an interval of around 0.15 seconds. The telematics device 310 may also determine whether a collision event has occurred based on the vehicle speeds received from the positioning sensor or derived from positioning data received from the positioning sensor. Accordingly the telematics data transmitted to the total loss evaluation and handling system 302 may include an indication that a collision event has been detected as well as details associated with the collision event, e.g., the observed change in velocity.

As described in further detail below, the total loss evaluation and handling system 302 may determine whether a loss is a total loss based, at least in part, on the telematics data associated with a detected collision event. In some example implementations, receipt of telematics data that identifies a collision has occurred may serve as the first notice of loss regarding the vehicle. Commonly-owned U.S. Pat. No. 8,799,034 to Brandmaier et al. entitled "Automated Accident Detection, Fault Attribution, and Claims Processing" (incorporated by reference) describes additional techniques for collecting telematics data during operation of a vehicle and detecting vehicle collision events.

The total loss evaluation and handling system 302, in this example, includes a total loss evaluator 318 and a total loss handler 320 as well as various data stores 322 (collectively) that store the data used to automatically evaluate and handle a total loss. The total loss evaluation and handling system 302, in this example, includes a data store 322a that stores the vehicle telematics data 324 received from the vehicle 306, a data store 322b that stores the total loss ruleset 326 used to automatically determine whether a loss is a total loss, a data store 322c that stores vehicle state information 328 indicating the state of a vehicle and its various components, and a data store 322d that stores vehicle valuation information used to estimate the value of the vehicle and generate a settlement offer for the total loss. Although the total loss evaluation and handling system 302, in this example, includes multiple data stores 322, other implementations of a total loss evaluation and handling system may store the vehicle telematics data 324, total loss ruleset 326, vehicle state information 328, and vehicle valuation information at a single data at fewer data stores, e.g., a single data store. In some implementations, for example, a total loss evaluation and handling system may not store the vehicle telematics data 324 but rather retrieve vehicle telematics data from a separate vehicle telematics collection and storage system that stores the telematics data received from the vehicle 306. In another example implementation, the total loss evaluation and handling system may not store the vehicle valuation information 330 but rather retrieve vehicle valuation information from a separate vehicle valuation system that provides valuation information for vehicles. Other configurations and arrangements of the total loss evaluation and handling system will be appreciated with the benefit of this disclosure and may be selectively employed.

In some example implementations, the total loss evaluation and handling system 302 is a special-purpose computing device programmed with instructions that, when executed, perform functions associated with collecting telematics data associated with an item, determining that a loss associated with the item has occurred, applying a set of total loss rules to determine whether the loss is a total loss,

and providing compensation for the total loss. In these example implementations, the total loss evaluator **318** and the total loss handler **320** of the total loss evaluation and handling system **302** correspond to particular sets of instructions embodied as software programs residing at the system.

In other example implementations, the total loss evaluation and handling system **302** is a collection of special-purpose computing devices that are interconnected and in signal communication with each other. In these example implementations, the total loss evaluator **318** and the total loss handler **320** of the total loss evaluation and handling system **302** respectively correspond to a special-purpose computing device programmed with a particular set of instructions that, when executed, perform respective functions associated with collecting telematics data associated with an item, determining that a loss associated with the item has occurred, applying a set of total loss rules to determine whether the loss is a total loss, and providing compensation for the total loss. Such special-purpose computing devices may be, for example, application servers programmed to perform the particular set of functions.

The vehicle telematics data **324** may include the telematics data received from the vehicle **306** as described above. The vehicle state information **328** may include information describing the state of the vehicle and its various components. The vehicle state information **328** may include state information corresponding to or derived from the vehicle telematics data **324** as well as state information received from an individual in response to various inquiries regarding the state of the vehicle. Collecting vehicle state information **328** from an individual associated with the vehicle will be described in further detail below. The vehicle state information **328** may include the state of various vehicle components and sub-systems, e.g., an identification of which vehicle components and sub-systems have been damaged and an indication of the extent of the damage. The vehicle state information **328** may also include identification of the various characteristics of the vehicle, e.g., the make of the vehicle, the model of the vehicle, the year of the vehicle, the current vehicle mileage, the state of vehicle components before and after the loss, and the options the vehicle includes. Examples of vehicle components include, the seats, the tires, the windows, the mirrors, the body panels, and the like. Vehicle options may include, e.g., sunroof, leather seats, cruise control, power windows, power locks, air conditioning, power seats, radio, disc player, navigation system, entertainment system, and other types of vehicle components that may need to be repaired in the event of a collision. The options a vehicle includes may affect the value of the vehicle. Vehicle valuation information **330** may include information used to determine vehicle values, e.g., vehicle makes, vehicle models, vehicle years, vehicle mileage, vehicle options, the condition of interior and exterior vehicle components, and tables of corresponding vehicle values. Vehicle valuation information **330** may also include the salvage value of the vehicle if the vehicle is determined to be a total loss.

The total loss rule set **326** may be a collection of one or more total loss rules that define what combinations of vehicle telematics data **324** and vehicle state information **328** constitute a total loss of a vehicle. A total loss rule may be configured such that the determination of a total loss is based solely on the vehicle telematics data **324**, based solely on the vehicle state information **328**, or based on a combination of vehicle telematics data and vehicle state information. An analysis of previously collected vehicle telematics data and vehicle state information may reveal thresholds and

combinations of vehicle telematics information and vehicle state information that are highly correlative with determinations of total losses. The correlations between these thresholds and combinations of vehicle telematics data and vehicle state information may be leveraged to configure the total loss rules. In operation, a loss may be determined to be a total loss when the vehicle telematics data or vehicle state information received matches the vehicle telematics data or vehicle state information defined in the total loss rule.

As one example, an analysis of previously collected vehicle telematics data and previous total loss determinations may reveal that x% of losses (e.g., 90% of losses) are total losses where a vehicle experienced a deceleration of more than y meters/second² (m/s²) during a vehicle collision. Accordingly, the total loss ruleset **326** may include a total loss rule configured such that a loss is determined to be a total loss in response to receipt of vehicle telematics data **324** indicating the vehicle **306** experienced a deceleration that exceeded a predetermined deceleration threshold, e.g., more than y m/s². An example of a deceleration threshold at which a total loss is determined is a deceleration of 147 m/s². In some example implementations, a total loss may automatically be determined to have occurred where the telematics data that indicates a deceleration at or above this threshold occurred. In other example implementations, deceleration at or above the deceleration threshold may be one of many factors used to determine that a total loss occurred. Additional factors that may indicate a total loss occurred when considered in combination with each other include the number of damaged body panels, airbag deployment, leaking fluids, and the like. Some of the information corresponding to these total loss factors may be gathered via the telematics data, and other information corresponding to these total loss factors may be gathered via a loss report provided via an online interface or via a voice interaction. As noted above, the state of the vehicle prior to the loss (i.e., the condition of the vehicle) affects the value of the vehicle and thus the determination of whether the damage that occurred to the vehicle renders the vehicle a total loss. Factors affecting the value of the vehicle and thus the determination of whether the vehicle is unrepairable include the make, model, mileage, options, the degree of damage to the undercarriage or drivetrain, maintenance, and other conditions of the vehicle. Maintenance information may be received from third-party maintenance systems in signal communication with the total loss evaluation and handling system **302**. Information for these factors may be gathered via different channels such as through the collection of telematics data, conversations with the owner of the vehicle, or through physical inspection of the vehicle.

The total loss rules of the total loss ruleset **326** may also include total loss rules similarly configured to determine that a loss is a total loss in response to receipt of vehicle telematics data indicating a vehicle experienced an acceleration of more than y m/s², e.g., due to an impact. Some of the total loss rules based on a detected impact at the vehicle **306** may additionally be configured to determine whether a loss is a total loss based on where the impact occurs, e.g., a side impact of the vehicle. The vehicle telematics data **324** received from the vehicle **306** may include data that identifies the location at the vehicle where the impact occurred. Total loss rules of the total loss ruleset **326** may include additional criteria for automatically determining whether a loss is a total loss such as, for example, the impact force. Accordingly, the total loss ruleset **326** may include a total loss rule configured such that a loss is a total loss in response to receipt of vehicle telematics data **324** indicating the

vehicle **306** experienced a front, rear, or side impact force that exceeded a predetermined impact force threshold, e.g., more than z Newtons (N) of impact force. The total loss rules may also be configured to determine whether a loss is a total loss based on the angle of the impact, e.g., head-on or at an oblique angle. As noted above, an analysis of previously collected vehicle telematics data and previous total loss determinations may reveal that $x\%$ of losses are total losses where the vehicle experienced an acceleration of y m/s^2 or, additionally or alternatively, the vehicle experienced an impact of z N at a particular location. As noted above, an example deceleration threshold that may be utilized, alone or in combination with other factors, to determine that a total loss has occurred may be a deceleration rate of 147 m/s^2 .

As another example, an analysis of previously collected vehicle telematics data and previous total loss determinations may reveal that $x\%$ of losses are total losses where a vehicle experienced at least y number of rollovers (e.g., at least 2 rollovers) during a vehicle collision. Accordingly, the total loss ruleset **326** may also include a total loss rule configured such that a loss is determined to be a total loss in response to receipt of vehicle telematics data **324** indicating the vehicle **306** experienced at least y number of rollovers. Similarly, an analysis of previously collected telematics data are previous total loss determinations may reveal that $x\%$ of losses are total losses where a vehicle experienced freefall for more than y seconds (e.g., more than 5 seconds). Accordingly, the total loss ruleset **326** may include a total loss rule configured such that a loss is determined to be a total loss in response to receipt of vehicle telematics data **324** indicating the vehicle **306** experienced freefall for more than y seconds.

As a further example, an analysis of previously collected vehicle state data and previous total loss determinations may reveal that $x\%$ of losses are total losses where vehicle state data indicates the combination of vehicle component A, vehicle component B, and vehicle component C have been damaged. The components may be internal to the vehicle (e.g., vehicle sub-systems) or external to the vehicle (e.g., vehicle panels, windows, and the like). Accordingly, the total loss rule set **326** may also include a total loss rule configured such that a loss is determined to be a total loss in response to receipt of vehicle state information **328** indicating that at least vehicle component A, vehicle component B, and vehicle component C have been damaged.

Total loss rules of the total loss ruleset **326** may also be configured to determine whether a loss is a total loss based on combinations of vehicle telematics data **324** and vehicle damage information **328**. As an example, a total loss rule of the total loss ruleset **326** may be configured to determine a loss is a total loss in response to receipt of vehicle telematics data **324** indicating the vehicle **306** experienced a deceleration of more than y m/s^2 and receipt of vehicle state information **328** indicating that vehicle component A, vehicle component B, and vehicle component C have been damaged.

Some of the total loss rules of the total loss ruleset **326** may be configured such that they are applied regardless of vehicle type. For example, total loss rules that determine whether a loss is a total loss based on a deceleration threshold may be applicable to all types of vehicles. Other total loss rules of the total loss ruleset **326** may only be applicable to a defined vehicle make, a defined vehicle model, a defined vehicle year, and combinations of the vehicle make, model, and year. Accordingly, the total loss rules selected and applied to the loss, may include total loss

rules applicable to all vehicles as well as total loss rules applicable to the particular make, model, and year of the vehicle associated with the loss.

As noted above, some total loss rules of the total loss ruleset **326** may determine whether a loss is a total loss based solely on vehicle telematics data **324** received from the vehicle while other total loss rules may determine whether a loss is a total loss based, at least in part, on vehicle state information **328** received from an individual associated with the vehicle. Accordingly, some of the total loss rules may be immediately applied in response to receipt of vehicle telematics data **324** that includes a notification that a collision has occurred. Other total loss rules may be applied once the individual associated with the loss has finished providing the vehicle state information **328** indicating the damage caused to the vehicle **306**. In some implementations, the collection of vehicle state information **328** may be omitted if the loss is determined to be a total loss based solely on the vehicle telematics data **324** received.

The total loss evaluator **318** may be configured to determine whether the loss is a total loss by applying total loss rules from the total loss ruleset **326**. The total loss evaluator **318** may initiate the total loss determination procedure in response to receipt of a first notice of loss. As noted above, the first notice of loss (FNOL) may be received in vehicle telematics data **306** from the vehicle or from an individual associated with the vehicle, e.g., the vehicle owner or the driver. The individual may provide the first notice of loss via the claimant computing device **304**, e.g., using a web browser to access a web interface provided by the total loss evaluation and handling system **302** or using a mobile application to access a mobile interface provided by the total loss evaluation and handling system. The FNOL may include information identifying the vehicle make, model, and year or information that may be used to lookup the vehicle make, model, and year (e.g., a unique identifier such as the VIN, license plate number, an insurance customer number, an insurance policy number, and the like). The total loss evaluator **318** may also be configured to select the total loss rules from the total loss ruleset **326** to apply. As noted above, the total loss evaluator **318** may select total loss rules applicable to all types of vehicles as well as the total loss rules applicable to the vehicle make, model, and year identified.

The total loss evaluator **318** may retrieve vehicle telematics data **324** from the data store **322a** and vehicle state information **328** from the data store **322c** when applying the total loss rules. The total loss evaluator **318** may determine whether a loss is a total loss when the vehicle telematics data **324** or vehicle state information **328** satisfies the criteria defined in at least one of the total loss rules applied. In some example implementations, the total loss evaluator **318** may determine that a loss is a total loss when the vehicle telematics data **324** or vehicle state information **328** satisfies the criteria respectively defined in multiple total loss rules. The total loss evaluator **318** may be configured to generate an indication of whether the loss is determined to be a total loss (e.g., YES/NO). The total loss evaluator **318** may be configured to initiate standard processing of an insurance claim if the loss is not determined to be a total loss. If the total loss evaluator **318** determines that the loss is a total loss, then the total loss evaluator may initiate valuation of the vehicle and compensation for the total loss as described in further detail below.

The total loss handler **320** may be configured to collect vehicle state information **328** in response to receipt of a first notice of loss and may be configured to carry out vehicle

valuation and compensation if the loss is determined to be a total loss. As noted above, vehicle state information **328** indicating the damage to the vehicle may be received from the individual associated with the vehicle. The total loss handler **320** may facilitate the collection of vehicle state information **328** from the individual through a set of status inquiries **332** provided to the claimant computing device **304**. The set of status inquiries **332** may be presented to the individual at the claimant computing device **304**, e.g., in a webpage at a web browser or at an interface screen of a mobile application. In response to the set of inquiries **332**, the total loss handler **320** may receive a set of status responses **334** from the individual. The total loss handler **320** may forward the set of status responses **334** to the data store **322c** for storage as vehicle state information **328**.

The set of status inquiries **332** may include standard inquiries for each notice of loss received and may, additionally or alternatively, include inquiries that are based on vehicle telematics data **324**. As an example, the vehicle telematics data **324** received from the vehicle **306** may identify various vehicle components that are damaged. The total loss handler **320** may thus select status inquiries related to those vehicle components such that the individual may confirm the damage to those components or provide additional information regarding the damage to those components. The set of status inquiries **332** may also include inquiries regarding the circumstances of the loss, e.g., vehicle speed at the time of a collision, traffic conditions, weather conditions, and the like. The set of status inquiries **332** may include possible answers the individual may select to identify the status of the vehicle and its components, e.g., on a scale of 1-5 or descriptors such as “excellent,” “good,” “fair,” and “poor.” The set of status inquiries **332** may also include images depicting damage to a vehicle of the same make, model, and year. The images may depict increasing degrees of damage to areas of the vehicle or components of the vehicle that have been identified as damaged, e.g., from the vehicle telematics data **324** received from the vehicle **306** or from vehicle state information **328** received from the individual. For example, the images may depict increasing degrees of deformations to the vehicle body and the individual may select the image that best depicts the deformations of the vehicle **306**. As another example, the images may depict increasing degrees of wear to the fabric of the interior components of a vehicle, and the individual may select the image that best depicts the damage to the fabric of the interior of the vehicle **306**. The individual may submit the selected image as part of the set of status responses **334**. The total loss evaluator **318** may determine whether a loss is a total loss based, at least in part, on the images selected by the user as best depicting the damage to the vehicle **306**.

The status inquiries **332** provided to the individual may include both initial status inquiries and follow-up status inquiries. The total loss handler **320** may be configured to select follow-up status inquiries based on initial status responses received from the individual. The follow-up status inquiries may request that the individual address any inconsistencies detected during a comparison of the initial status responses to, e.g., the vehicle telematics data **324** received. As an example, the total loss handler **320** may request, in a follow-up status inquiry, that the user inspect a particular vehicle component the vehicle telematics data **324** identifies as damaged but was omitted in the initial status responses received from the individual. As another example, the total loss handler **320** may request, in a follow-up status inquiry, confirmation of vehicle speed where the speed indicated by the user significantly differs from the speed indicated in the

vehicle telematics data **324**. In some implementations, the total loss handler may base the status responses available for selection on the telematics data **324** received. For example, if the vehicle telematics data **324** indicates the vehicle speed was about 55 mile per hour (mph) when the vehicle collision occurred, the total loss handler **320** may include “about 35 mph,” “about 45 mph,” “about 55 mph,” and “about 65 mph” as possible status responses to a status inquiry related to vehicle speed.

The total loss handler **320** may also receive information from remotely located sources that is compared against the status responses **334** received from the individual. With additional reference to FIG. 4, the total loss evaluation and handling system **302** is in signal communication with various systems that are located remotely relative to the total loss evaluation and handling system. The total loss evaluation and handling system **302** may exchange electronic communications with these systems via a network **308**, e.g., the Internet. Accordingly the electronic communications may include HTTP requests and HTTP responses. As seen in FIG. 4, the remote systems may include a traffic system **350**, a weather system **352**, a vehicle valuation system **354**, a banking system **356**, a tow service system **358**, and a car rental system **360**.

The total loss handler **320** of the total loss evaluation and handling system **302** may submit requests for traffic information to the traffic system **350**. The request may indicate the geographic area in which the loss occurred and a time around which the loss occurred, e.g., as indicated by vehicle telematics data collected or vehicle state information received. The traffic information received from the traffic system **350** may indicate the volume of traffic at the identified time and location (e.g., none, light, medium, heavy, etc.). The total loss handler **320** may compare the traffic information received from the traffic system **350** to traffic information received from the individual regarding the volume of traffic when the loss occurred. Similarly the total loss handler **320** may submit requests for weather information to the weather system **352**. The request may likewise indicate the geographic area in which the loss occurred and the time around which the loss occurred. The weather information received from the weather system **352** may indicate the weather states at the identified time and location (e.g., clear, raining, snowing, icy, etc.). The total loss handler **320** may also compare the weather information received from the weather system **352** to weather information received from the individual regarding the weather conditions when the loss occurred.

In some example implementations, the total loss handler **320** may be configured to reject automatic compensation for a loss if there are too many discrepancies between the vehicle telematics data **324** collected from the vehicle **306** and the vehicle state information **328** received from the individual in status responses **334** or if the individual cannot resolve such discrepancies with follow-up status responses. By comparing the information received from an individual in the set of status responses **334** to information collected from other sources such as the vehicle telematics device **310** and third-party remote systems **350** and **352**, the individual is advantageously encouraged to be accurate in responding to the set of status inquiries **332**.

The total loss handler **320** may also be configured to determine the value of the vehicle. The total loss handler **320** may determine the value of the vehicle based on vehicle valuation information **330** stored at the data store **322d** of the total loss evaluation and handling system **302** and, additionally or alternatively, based on vehicle valuation information

received from a third-party vehicle valuation system such as vehicle valuation system 354. As noted above, valuation of the vehicle may be based on the make, model, year, mileage, and vehicle options. The total loss handler 320 may be configured to generate a valuation report indicating how the vehicle value was determined and transmit the vehicle valuation report to the claimant computing device 304 for review by the individual associated with the vehicle. The individual may have the opportunity to accept or object to the vehicle value indicated in the vehicle valuation report. The individual may also have the opportunity to submit additional information regarding the vehicle that was not considered in the initial vehicle valuation. For example the initial valuation may not have included one or more vehicle options resulting in a relatively lower vehicle value. The individual may identify the additional vehicle options the vehicle includes, and the total loss handler 320 may recalculate the vehicle value based on those additional vehicle options and generate a new valuation report.

The total loss handler 320 may also be configured to generate a settlement offer based on the value of the vehicle and provide the settlement offer to the individual as compensation for the total loss. The total loss handler 320 may transmit the settlement offer to the claimant computing device 304 for consideration by the individual. If the individual does not accept the settlement offer as compensation for the total loss of the vehicle, then an insurance company may handle the loss through typical claims processing with a claims adjuster. If the individual does accept the settlement offer as compensation for the total loss, then the total loss handler 320 may automatically initiate a payment to the individual in the amount of the settlement offer. The total loss handler 320 may for example, submit a request to the banking system 356 to transfer the settlement amount from a bank account associated with an insurance company to a bank account associated with the individual. Settlement for the total loss may also be in the form of a credit for goods or services such as insurance services.

The value of the settlement offer may be at least equal to the accepted vehicle value. In some example implementations, the total loss handler 320 may increase the settlement value when the individual agrees to accept credit for future insurance products rather than a cash payment. For example, the settlement value may be x% above (e.g., 10% above) the accepted vehicle value when the settlement is credit for future insurance products. An insurance policy may also include terms allowing an insurance company to automatically determine whether a loss is a total loss, automatically calculate the value of the vehicle, and automatically provide payment as settlement for the total loss without input or feedback from the insurance customer. To incentivize insurance customers to accept these terms, the insurance policy may also include terms indicating that the payment provided as settlement for the total loss may be x% above the calculated vehicle value. By automating total loss determinations, vehicle valuation, and settlement payments, the total loss evaluation and handling system advantageously streamlines handling notices of loss that are highly likely to be total losses. As a result, more resources may be advantageously available to process other types insurance claims where the assessment of claims adjusters may be necessary.

The total loss handler 320 of the total loss evaluation and handling system 302 may also facilitate other aspects of handling a total loss of a vehicle. Since a vehicle may be undriveable after a total loss, the total loss handler 320 may be configured to handle obtaining a car rental for the driver and a tow service to retrieve the vehicle. The total loss

handler 320 may, for example, submit a car rental request to the car rental system 360. The car rental request may indicate the identity and location of the vehicle driver, which the total loss handler 320 may obtain from the vehicle telematics data 324 received. In response to receipt of the car rental request at the car rental system 360, a car rental service may deliver a rental car to the location of the driver. Similarly the total loss handler 320 may submit a tow service request to the tow service system 358. The tow service request may indicate the location of the vehicle as well as the make, model, color, license plate, VIN, and so forth. In response to receipt of the tow service request at the tow service system 358, a tow service may dispatch a tow truck to retrieve the damaged vehicle.

Referring now to FIG. 5, a flowchart of example method steps for evaluating and handling a loss in accordance with aspects of the present disclosure is shown. A total loss evaluation and handling system may perform these example steps to automatically determine that a loss is a total loss, calculate a vehicle value, and initiate a payment as settlement for the total loss based, at least in part, on input or feedback from an individual associated with the vehicle.

An total loss evaluation and handling system may receive a first notice of loss (block 502) as well as vehicle information related to the operation and state of the vehicle (block 504), e.g., vehicle telematics data and vehicle state data as described above. The total loss evaluation and handling system may apply one or more total loss rules to the vehicle information (block 506) and determine whether the loss is a total loss based on the total loss rules (block 508). If the total loss evaluation and handling system does not determine the loss is a total loss (block 510:N), then a standard claims processing procedure may be initiated to handle the loss (block 512).

If, however, the total loss evaluation and handling system determines the loss is a total loss (block 510:Y), then the total loss evaluation and handling system may determine the value of the vehicle based on the vehicle information received (block 514) and provide a valuation report to an individual associated with the vehicle (block 516). If the individual does not accept the valuation of the vehicle (block 518:N), then the total loss evaluation and handling system may receive supplemental vehicle information and update the valuation of the vehicle based on the supplemental information received (block 520) and provide an update valuation report to the individual. When the individual accepts the vehicle valuation (block 518:Y), the total loss evaluation and handling system may generate and provide a settlement offer to the individual associated with the vehicle (block 522). If the individual does not accept the settlement offer (block 524:N), then a standard claims processing procedure may be initiated to handle the loss (block 512).

If, however, the individual does accept the settlement offer (block 524:Y), then the total loss evaluation and handling system may initiate a payment to the individual for the settlement amount (block 526), e.g., by submitting a payment request to a banking system at which the individual maintains a bank account. The total loss evaluation and handling system may also submit a car rental request to a car rental system (block 528) and submit a tow service request to a tow service system (block 530) as also described above.

In FIG. 6, another flowchart of example method steps for evaluating and handling a total loss in accordance with various aspect of the present disclosure is shown. A total loss evaluation and handling system may perform these example steps to determine that a loss is a total loss, calculate a

vehicle value, and initiate a payment as settlement for the total loss without input or feedback from an individual associated with the vehicle.

A total loss evaluation and handling system may receive vehicle telematics data collected during operation of a vehicle (block 602). The total loss evaluation and handling system may apply one or more total loss rules to the vehicle telematics data received (block 604) as described above to detect a loss and determine whether the loss is a total loss. If the total loss evaluation and handling system does not determine that the loss is a total loss (block 606:N), the total loss evaluation system may continue to receive and process vehicle telematics data. When the total loss evaluation and handling system does determine that a total loss has occurred (block 606:Y), the total loss evaluation and handling system may retrieve vehicle information used to determine the value of the vehicle (block 608) and estimate the value of the vehicle based on the information retrieved (block 610) as described above.

The total loss evaluation and handling system may then provide a notification to an individual associated with the vehicle indicating that the loss is a total loss (block 612) as well as a settlement offer based on the value of the vehicle that has been determined (block 614). If the individual does not accept the settlement offer (block 616:N), then a standard claims processing procedure may be initiated to handle the loss (block 618). If, however, the individual does accept the settlement offer (block 616:Y), then the total loss evaluation and handling system may initiate a payment to the individual for the settlement amount (block 620), e.g., by submitting a payment request to a banking system at which the individual maintains a bank account. The total loss evaluation and handling system may also submit a car rental request to a car rental system (block 622) and submit a tow service request to a tow service system (block 624) as also described above.

Aspects of the disclosure have been described in terms of illustrative embodiments thereof. Numerous other embodiments, modifications, and variations will occur to persons of ordinary skill in the art from a review of this disclosure. For example, one of ordinary skill in the art will appreciate that the steps discussed herein may be performed in other than the recited order, and that one or more steps may be optional in accordance with aspects of the disclosure.

What is claimed is:

1. A telematics-based method of detecting and processing a loss involving an insured vehicle comprising:

receiving, by a total loss evaluation and handling system, vehicle telematics data from a vehicle telematics device configured to detect and monitor vehicle characteristics of the insured vehicle, the vehicle characteristics including at least deceleration data;

determining, by the total loss evaluation and handling system, that the loss involving the insured vehicle has occurred based on at least the deceleration data detected by the vehicle telematics device;

selecting, by the total loss evaluation and handling system using a total loss evaluator, a set of total loss rules configured to determine whether the loss is a total loss;

applying, by the total loss evaluator, at least one of the total loss rules selected to at least a portion of the vehicle telematics data received, wherein the at least one of the total loss rules is configured to determine that the loss is a total loss when a deceleration of the insured vehicle, determined from the deceleration data, exceeded a predetermined deceleration threshold when

the loss occurred and wherein the vehicle telematics data is detected at a time when the loss occurred;

determining, by the total loss evaluator, that the loss is a total loss based on at least one of the total loss rules applied, wherein determining that the loss is a total loss based on the at least one of the total loss rules applied comprises determining that the deceleration data when the loss occurred exceeded the predetermined deceleration threshold;

generating, by the total loss evaluation and handling system, using a total loss handler, and based on determining that the loss is a total loss, a settlement amount; and

initiating, by the total loss evaluation and handling system using the total loss handler, a payment corresponding to the settlement amount to an individual associated with the insured vehicle as settlement for the total loss.

2. The telematics-based method of claim 1 wherein:

at least one of the total loss rules in the set of total loss rules is selected based on a make, a model, and a year of the insured vehicle.

3. The telematics-based method of claim 1 further comprising:

receiving, at the total loss evaluation and handling system from a computing device, vehicle damage information identifying damage that has occurred to one or more portions of the insured vehicle, wherein the vehicle damage information corresponds to a user input received at the computing device via user interface.

4. The telematics-based method of claim 3 wherein:

at least one of the total loss rules in the set of total loss rules is configured to determine whether the loss is a total loss based on at least a portion of the vehicle damage information received.

5. The telematics-based method of claim 3 wherein:

at least one of the total loss rules in the set of total loss rules is configured to determine whether the loss is a total loss based on a combination of at least a portion of the vehicle telematics data received and at least a portion of the vehicle damage information received.

6. The telematics-based method of claim 3 wherein:

at least one of the total loss rules in the set of total loss rules is configured to determine whether the loss is a total loss based solely on at least a portion of the vehicle telematics data received.

7. The telematics-based method of claim 1 wherein another one of the total loss rules in the set of total loss rules is configured to determine that the loss is a total loss when an impact force at the insured vehicle exceeded a predetermined impact force threshold when the loss occurred, wherein another portion of the vehicle telematics data corresponds to impact force data when the loss occurred and indicates one or more portions of the insured vehicle that experienced the impact force, and wherein determining that the loss is a total loss based on the other one of the total loss rules applied comprises determining that the impact force data when the loss occurred exceeded the predetermined impact force threshold.

8. The telematics-based method of claim 1, further comprising:

establishing a wireless data connection with one or more third party maintenance systems;

receiving, while the wireless data connection is established and from the one or more third party maintenance systems, maintenance information; and

19

applying, using the total loss evaluator, at least one of the total loss rules selected to at least a portion of the maintenance information received.

9. The telematics-based method of claim 8, wherein determining that the loss is a total loss based on at least one of the total loss rules further comprises determining that the loss is a total loss based on the maintenance information.

10. A telematics-based total loss detection and processing system comprising:

at least one processor;

a vehicle telematics data store that stores vehicle telematics data received from a vehicle telematics device configured to detect and monitor vehicle characteristics of an insured vehicle, the vehicle characteristics including at least acceleration data;

a total loss evaluator configured to:

determine that a loss involving the insured vehicle has occurred based on at least the acceleration data detected by the vehicle telematics device,

select a set of total loss rules configured to determine whether the loss is a total loss,

apply at least one of the total loss rules selected to at least a portion of the vehicle telematics data received, wherein the at least one of the total loss rules is configured to determine that the loss is a total loss when an acceleration of the insured vehicle, determined from the acceleration data, exceeded a predetermined acceleration threshold when the loss occurred and wherein the acceleration data is detected at a time when the loss occurred, and

determine that the loss is a total loss based on at least one of the total loss rules applied, wherein determining that the loss is a total loss based on the at least one of the total loss rules applied comprises determining that the acceleration data when the loss occurred exceeded the predetermined acceleration threshold; and

a total loss handler configured to:

generate a settlement amount based on determining that the loss is a total loss, and

initiate a payment corresponding to the settlement amount to an individual associated with the insured vehicle as settlement for the total loss.

11. The telematics-based total loss detection and processing system of claim 10 wherein:

the total loss evaluator is configured to select at least one of the total loss rules based on a make, a model, and a year of the insured vehicle.

12. The telematics-based total loss detection and processing system of claim 10 wherein:

the total loss handler is further configured to receive, from a computing device operated by the individual, vehicle damage information identifying damage that has occurred to one or more portions of the insured vehicle.

13. The telematics-based total loss detection and processing system of claim 12 wherein the total loss handler is further configured to:

apply at least one of the total loss rules selected to at least a portion of the vehicle damage information received, wherein the at least one of the total loss rules is configured to determine that the loss is a total loss when a predetermined combination of vehicle components of the insured vehicle were damaged when the loss occurred and wherein the portion of the vehicle damage information received indicates a combination of components of the insured vehicle that were damaged when the loss occurred.

20

14. The telematics-based total loss detection and processing system of claim 13 wherein determining that the loss is a total loss based on at least one of the total loss rules applied comprises determining that the combination of components damaged when the loss occurred correspond to the predetermined combination of vehicle components.

15. The telematics-based total loss detection and processing system of claim 10 wherein:

at least one of the total loss rules in the set of total loss rules is configured to determine whether the loss is a total loss based solely on at least a portion of the vehicle telematics data received.

16. The telematics-based total loss detection and processing system of claim 10 wherein the total loss handler is further configured to:

submit, to a car rental system, a car rental request that identifies a geographic location of the insured vehicle indicated in a portion of the vehicle telematics data received, and

submit, to a tow service system, a tow service request that identifies the geographic location of the insured vehicle and that identifies a unique identifier associated with the insured vehicle indicated in a portion of the vehicle telematics data received.

17. A telematics-based method of detecting and processing a loss involving an insured vehicle comprising:

receiving, by a total loss evaluation and handling system, vehicle telematics data from a vehicle telematics device configured to detect and monitor vehicle characteristics of the insured vehicle, the vehicle characteristics including at least movement data of the insured vehicle; determining, by the total loss evaluation and handling system, that the loss involving the insured vehicle has occurred;

receiving, by the total loss evaluation and handling system from a computing device operated by an individual associated with the insured vehicle, vehicle condition information identifying damage that has occurred to one or more portions of the insured vehicle;

selecting, by the total loss evaluation and handling system using a total loss evaluator, a set of total loss rules configured to determine whether the loss is a total loss;

applying, by the total loss evaluation and handling system using the total loss evaluator, at least one of the total loss rules selected to at least a portion of the vehicle telematics data received and at least one of the total loss rules selected to at least a portion of the vehicle condition information received, wherein the at least one of the total loss rules is configured to determine that the loss is a total loss when a number of rollovers of the insured vehicle, determined based on the detected movement data of the insured vehicle, exceeded a predetermined rollover threshold when the loss occurred and wherein the movement data is detected at a time when the loss occurred;

determining, by the total loss evaluation and handling system using the total loss evaluator, that the loss is a total loss based on at least one of the total loss rules applied, wherein determining that the loss is a total loss based on the at least one of the total loss rules applied comprises determining that rollover data when the loss occurred exceeded the predetermined rollover threshold;

generating, by the total loss evaluation and handling system using a total loss handler, a settlement amount based on determining that the loss is a total loss;

21

initiating, by the total loss evaluation and handling system using the total loss handler, a payment corresponding to the settlement amount to the individual as settlement for the total loss;

submitting, to a car rental system using the total loss handler, a car rental request that identifies a geographic location of the insured vehicle indicated in a portion of the vehicle telematics data received; and

submitting, to a tow service system using the total loss handler, a tow service request that identifies the geographic location of the insured vehicle and that identifies a unique identifier associated with the insured vehicle indicated in a portion of the vehicle telematics data received.

18. The telematics-based method of claim **17** wherein: the set of total loss rules include:

at least one total loss rule configured to determine whether the loss is a total loss based solely on at least a portion of the vehicle telematics data received,

at least one total loss rule configured to determine whether the loss is a total loss based solely on at least a portion of the vehicle condition information received, and

22

at least one total loss rule configured to determine whether the loss is a total loss based on a combination of at least a portion of the vehicle telematics data received and at least a portion of the vehicle condition information received.

19. The telematics-based method of claim **17**, wherein another one of the total loss rules is configured to determine that the loss is a total loss when a freefall duration of the insured vehicle exceeds a predetermined freefall time threshold and wherein another portion of the vehicle telematics data received corresponds to a predetermined freefall duration threshold of the insured vehicle when the loss occurred.

20. The telematics-based method of claim **19**, wherein determining that the loss is a total loss based on at least one of the total loss rules applied further comprises determining that the freefall duration when the loss occurred exceeds the predetermined freefall duration threshold.

* * * * *