



US011010704B2

(12) **United States Patent**
Kulkarni et al.

(10) **Patent No.:** **US 11,010,704 B2**
(45) **Date of Patent:** ***May 18, 2021**

(54) **AUTOMATED MULTI-CHANNEL CUSTOMER JOURNEY TESTING**

(71) Applicant: **Cyara Solutions Pty Ltd**, Hawthorn (AU)

(72) Inventors: **Alok Kulkarni**, Glen Iris (AU); **Geoff Willshire**, Yeronga (AU)

(73) Assignee: **CYARA SOLUTIONS PTY LTD**, Hawthorn VIC (AU)

(*) Notice: Subject to any disclaimer, the term of this patent is extended or adjusted under 35 U.S.C. 154(b) by 218 days.

This patent is subject to a terminal disclaimer.

(21) Appl. No.: **16/189,811**

(22) Filed: **Nov. 13, 2018**

(65) **Prior Publication Data**

US 2019/0220794 A1 Jul. 18, 2019

Related U.S. Application Data

(63) Continuation of application No. 15/632,369, filed on Jun. 25, 2017, now Pat. No. 10,127,513.

(Continued)

(51) **Int. Cl.**

G06Q 10/00 (2012.01)

G06Q 10/06 (2012.01)

(Continued)

(52) **U.S. Cl.**

CPC . **G06Q 10/06395** (2013.01); **G06Q 10/06316** (2013.01); **G06Q 10/10** (2013.01);

(Continued)

(58) **Field of Classification Search**

CPC G06F 16/9558; G06F 16/9566; G06F 16/434; G06F 16/3344; G06F 16/289;

(Continued)

(56) **References Cited**

U.S. PATENT DOCUMENTS

8,831,978 B2 * 9/2014 Patel G06Q 30/02 705/14.66

8,996,395 B1 * 3/2015 Stibel G06Q 30/0281 705/7.29

(Continued)

FOREIGN PATENT DOCUMENTS

WO WO2005038597 A2 * 4/2005

WO WO2010/018556 A2 * 2/2010

Primary Examiner — Srirama Channavajjala

(74) *Attorney, Agent, or Firm* — Brian R. Galvin; Galvin Patent Law LLC

(57) **ABSTRACT**

A system and method for automated multi-channel customer journey testing, that links communication channels and follows a customer interaction across multiple channels as a single journey, incorporating data and interaction content from each channel utilized to maintain a “big picture” view of a customer’s journey across these channels during an interaction. The invention also provides flexible success indicators to accommodate virtual assistant and chat bot programs, by accommodating variances in expected test results such as to handle natural language variance, time of day, context, and other factors that may cause variances in interaction content.

7 Claims, 7 Drawing Sheets

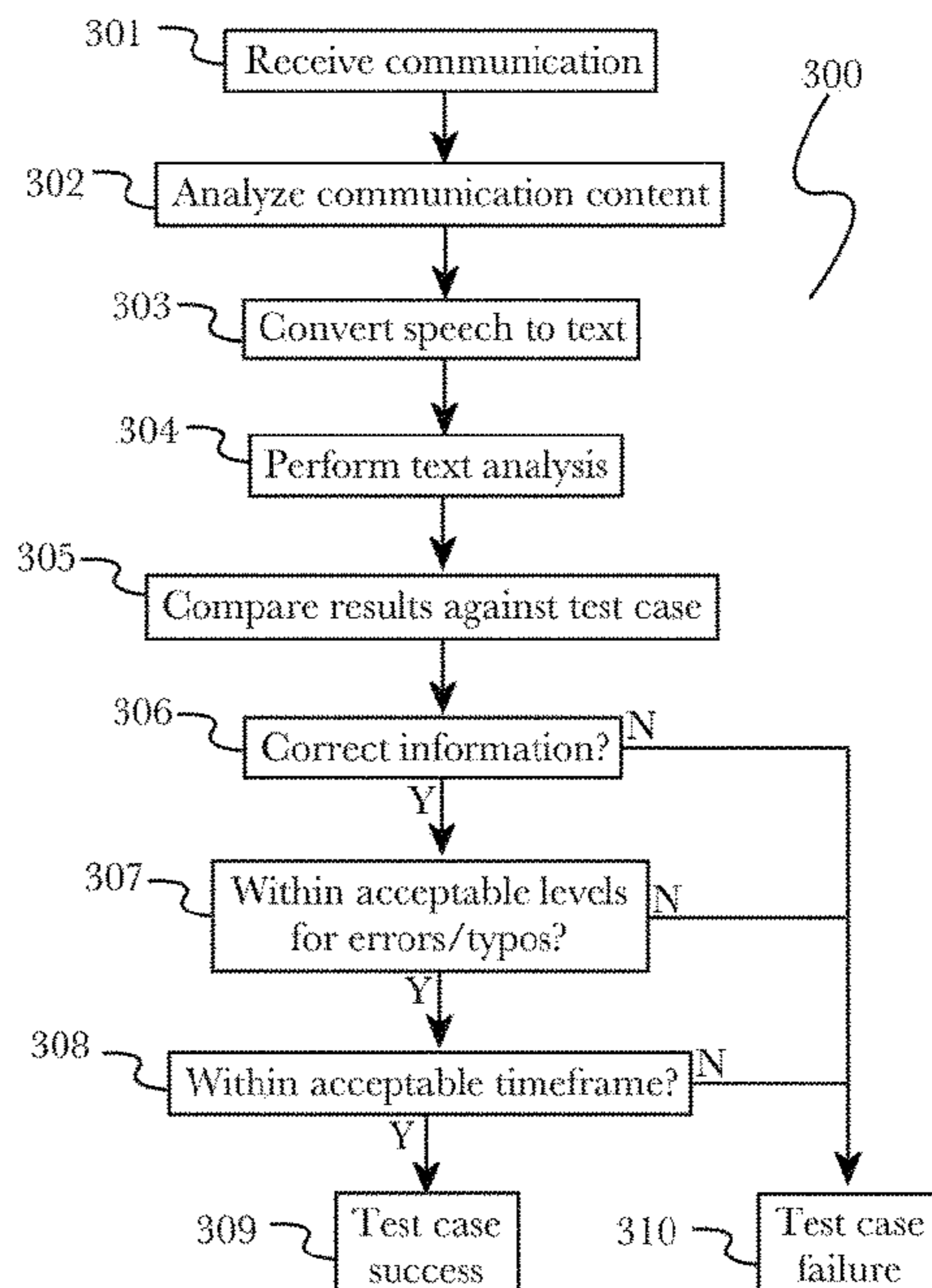
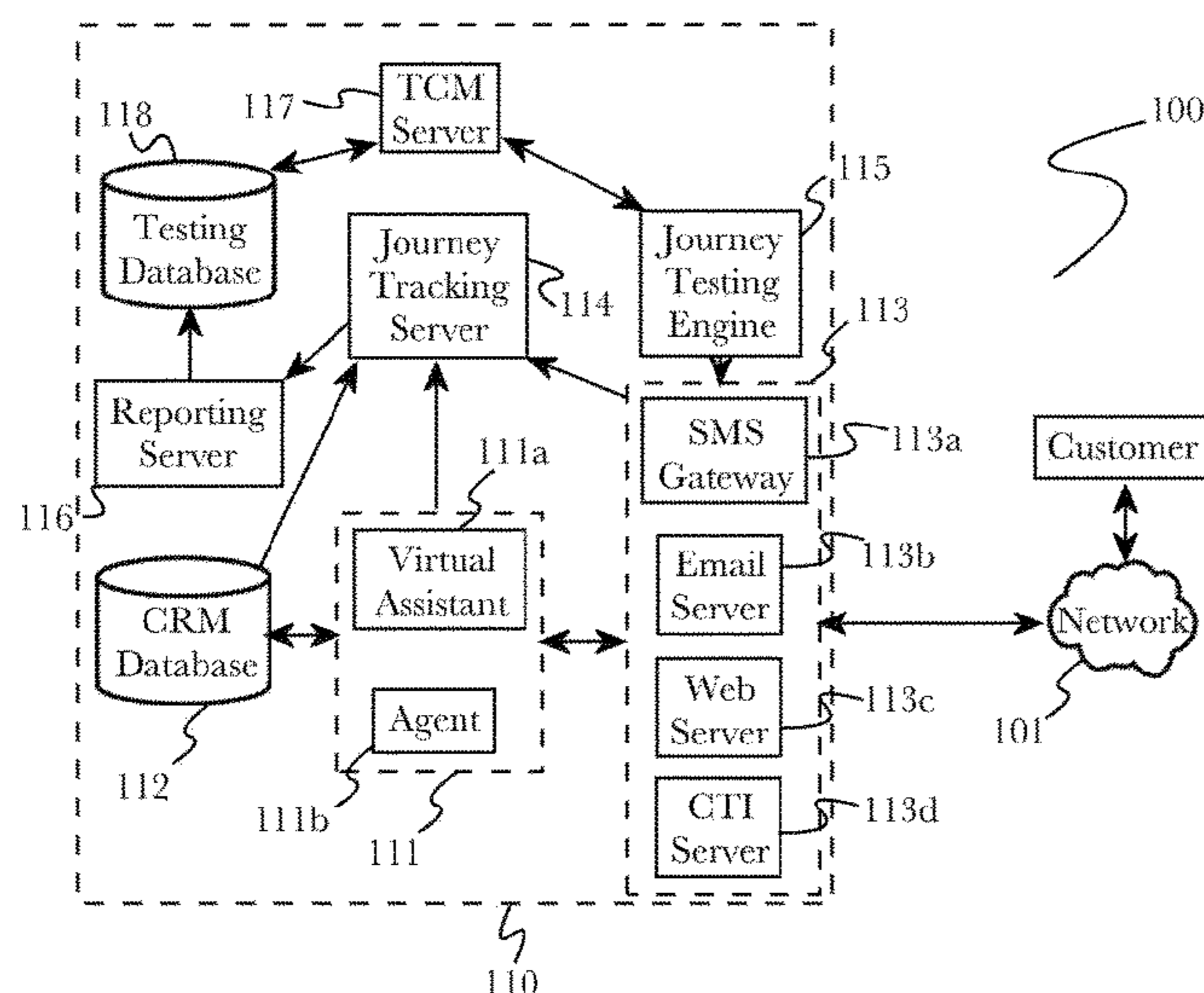

Related U.S. Application Data

(60) Provisional application No. 62/491,256, filed on Apr. 28, 2017.

(51) **Int. Cl.**
H04L 12/58 (2006.01)
G06Q 30/00 (2012.01)
H04W 88/16 (2009.01)
H04W 4/14 (2009.01)
G06Q 10/10 (2012.01)
H04L 29/08 (2006.01)

(52) **U.S. Cl.**
 CPC *G06Q 30/016* (2013.01); *H04L 51/02* (2013.01); *H04L 51/30* (2013.01); *H04W 4/14* (2013.01); *H04W 88/16* (2013.01); *H04L 67/22* (2013.01)

(58) **Field of Classification Search**
 CPC G06F 16/284; G06F 16/28; G06Q 10/10; G06Q 10/103; G06Q 10/06; G06Q 10/0838; G06Q 10/107; G06Q 20/3229; G06Q 30/01; G06Q 30/016; G06Q 10/06395; G06Q 10/06316; G06Q 30/0255

See application file for complete search history.

References Cited

U.S. PATENT DOCUMENTS

9,092,801 B2 *	7/2015	Chang	G06N 5/02
10,127,513 B1 *	11/2018	Kulkarni	G06Q 10/10
2004/0008825 A1	1/2004	Seeley	
2004/0117220 A1 *	6/2004	Chess	G06Q 20/382 705/64
2008/0004991 A1 *	1/2008	Aikens	G06Q 10/00 705/26.1
2008/0052320 A1 *	2/2008	Lee	G06F 16/20
2008/0154933 A1 *	6/2008	Galvin	G06F 16/285
2009/0209250 A1 *	8/2009	Huq	H04L 43/50 455/425
2011/0150189 A1	6/2011	Kulkarni	
2011/0206198 A1 *	8/2011	Freedman	H04M 3/51 379/265.03
2013/0191185 A1 *	7/2013	Galvin	G06Q 10/10 705/7.37
2013/0246853 A1	9/2013	Salame	
2013/0288721 A1 *	10/2013	Marlow	H04W 4/14 455/466
2014/0180788 A1 *	6/2014	George	G06Q 30/0277 705/14.41
2014/0249873 A1 *	9/2014	Stephan	G06Q 10/063 705/7.11
2016/0036982 A1 *	2/2016	Ristock	G06Q 10/04 379/265.1
2016/0085666 A1 *	3/2016	Jordan	H04L 67/42 714/38.1
2016/0275523 A1 *	9/2016	McNea	G06Q 30/0243

* cited by examiner

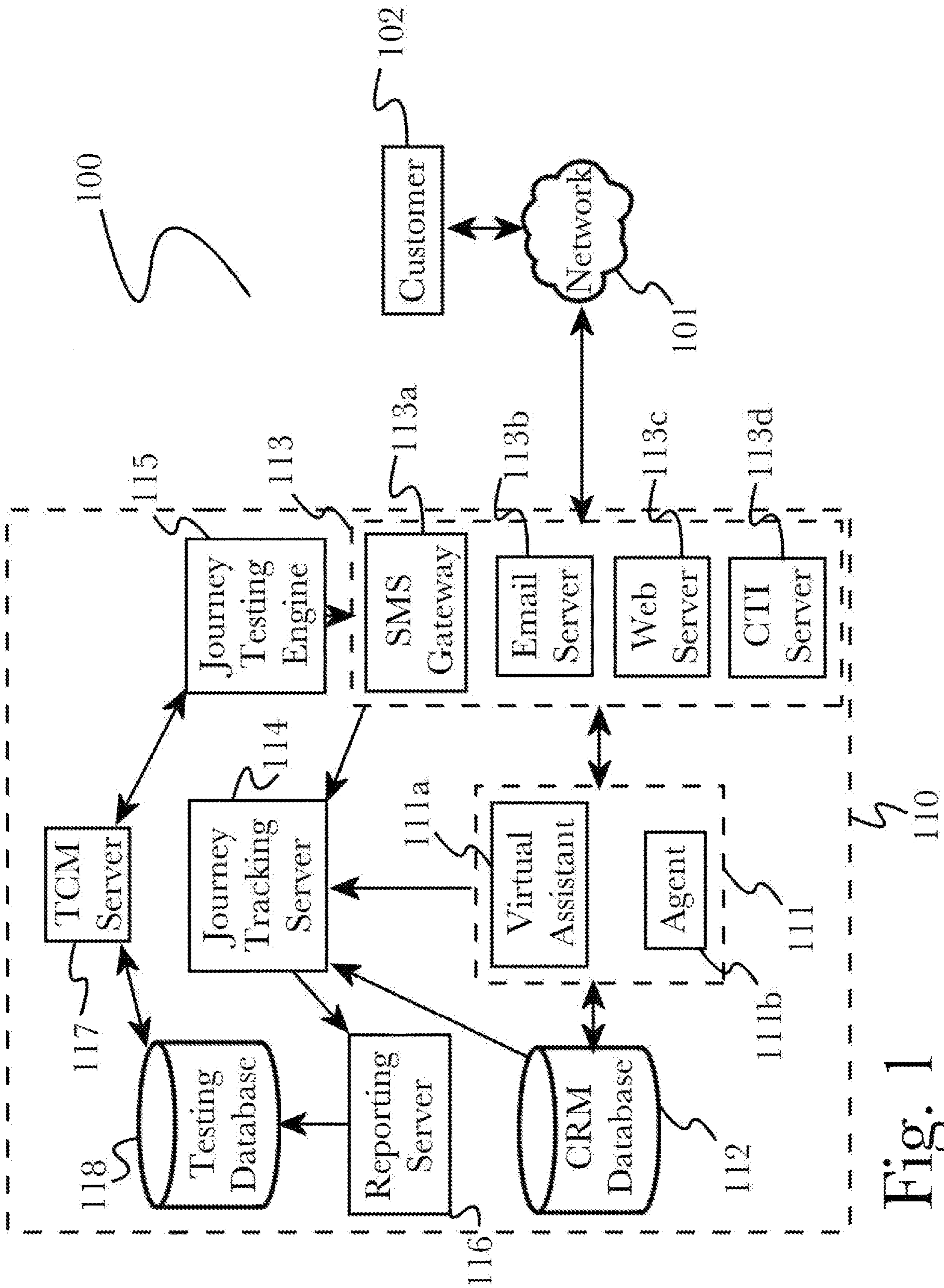

Fig. 1

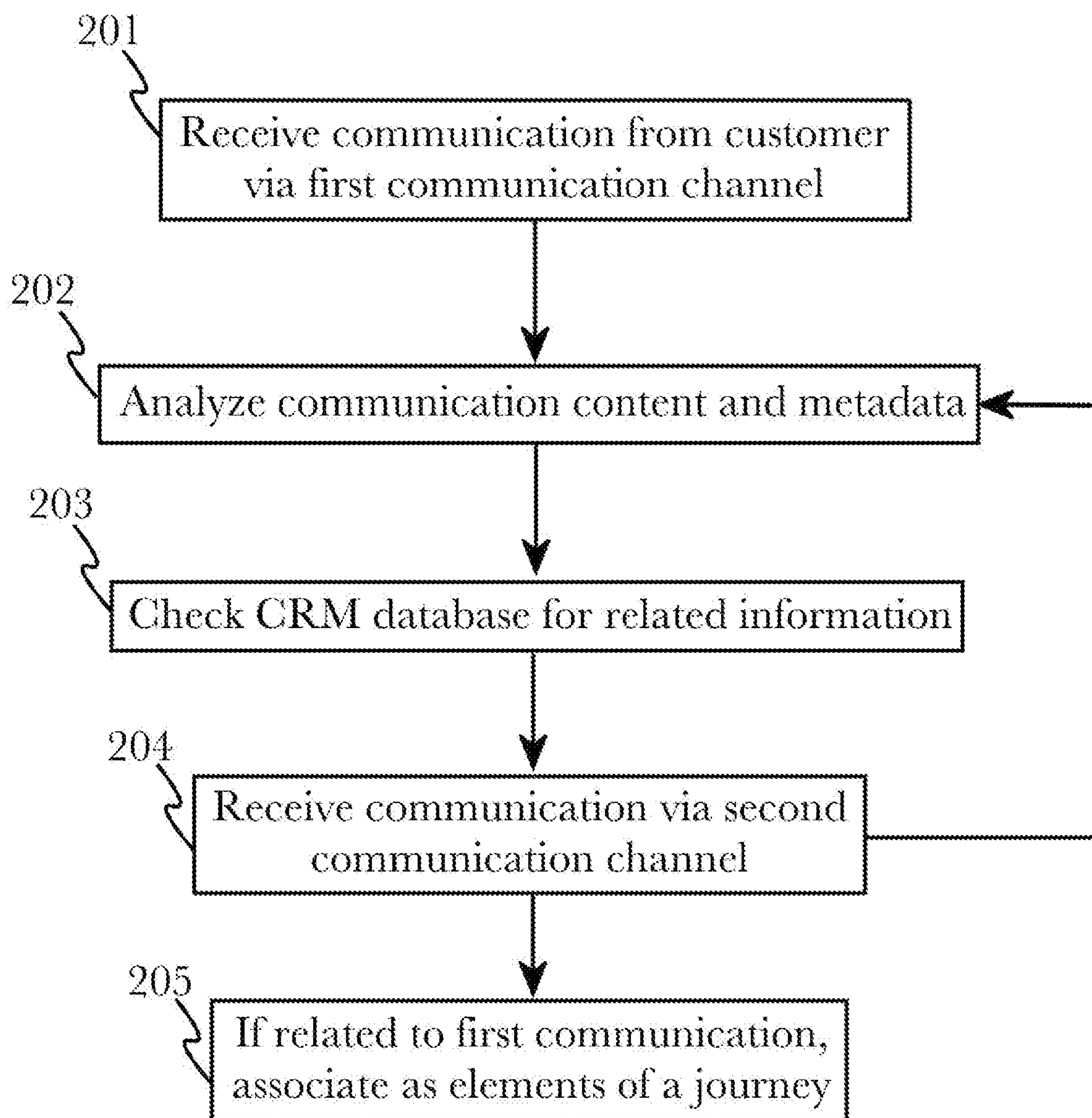

Fig. 2

200

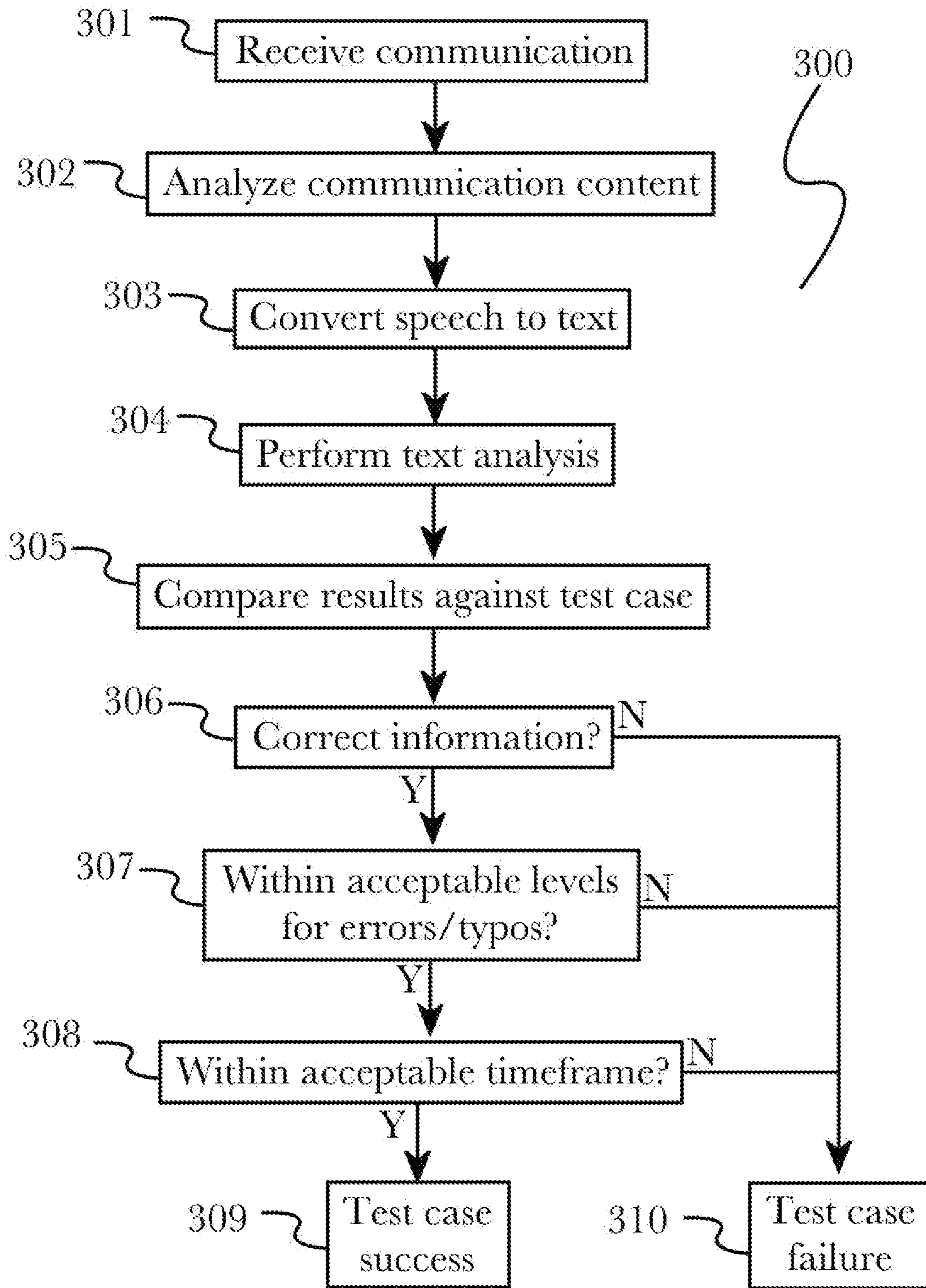

Fig. 3

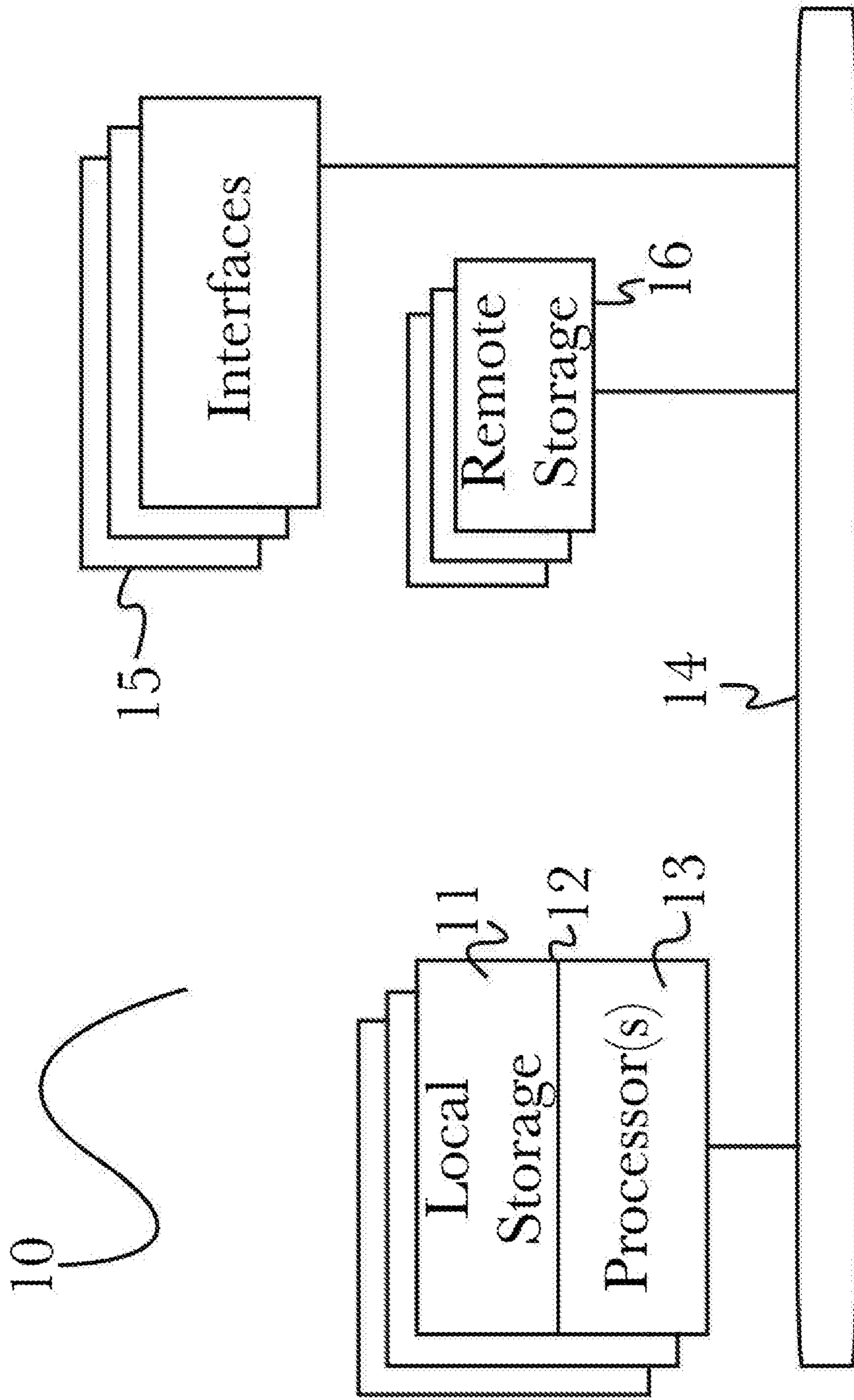

Fig. 4

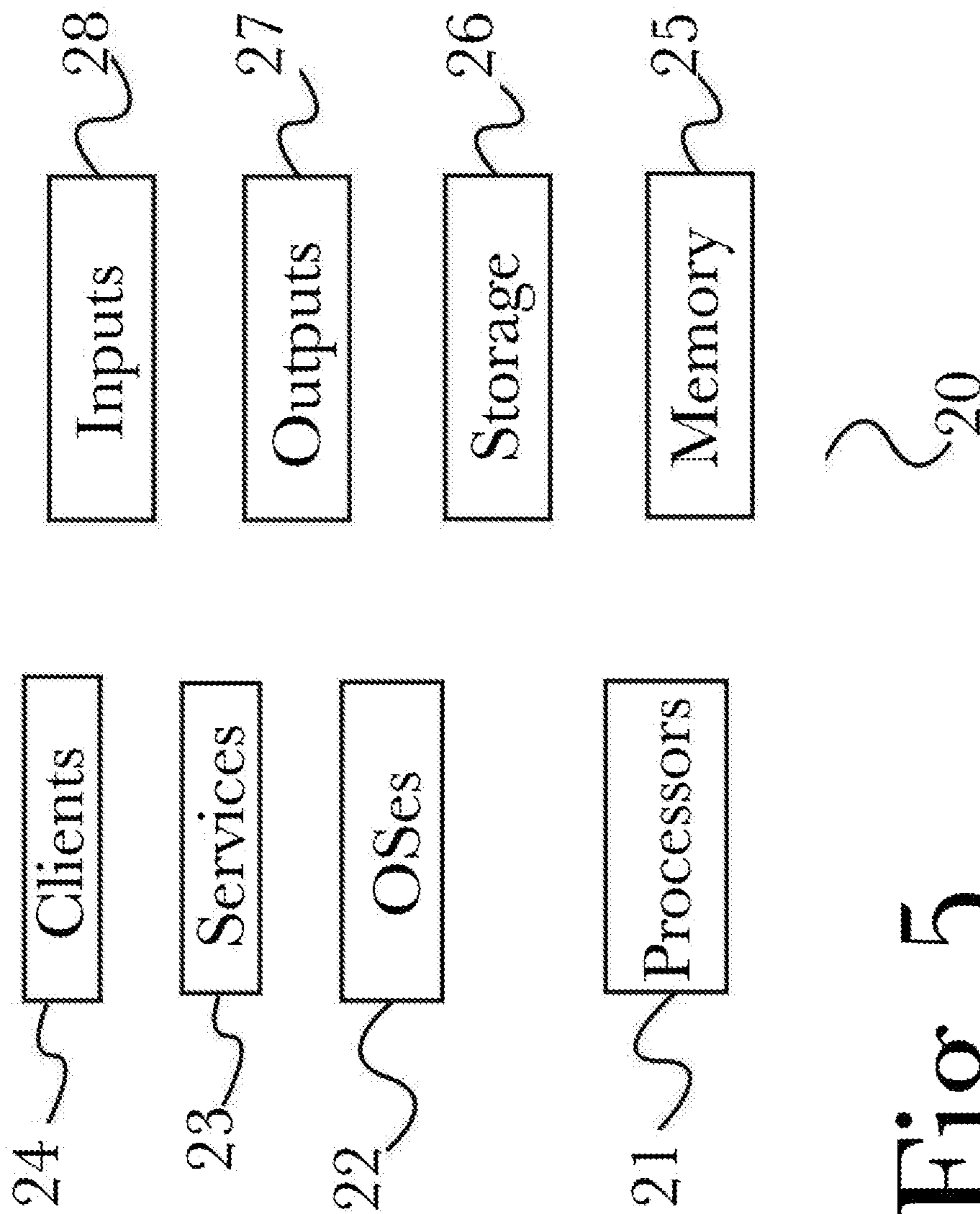

Fig. 5

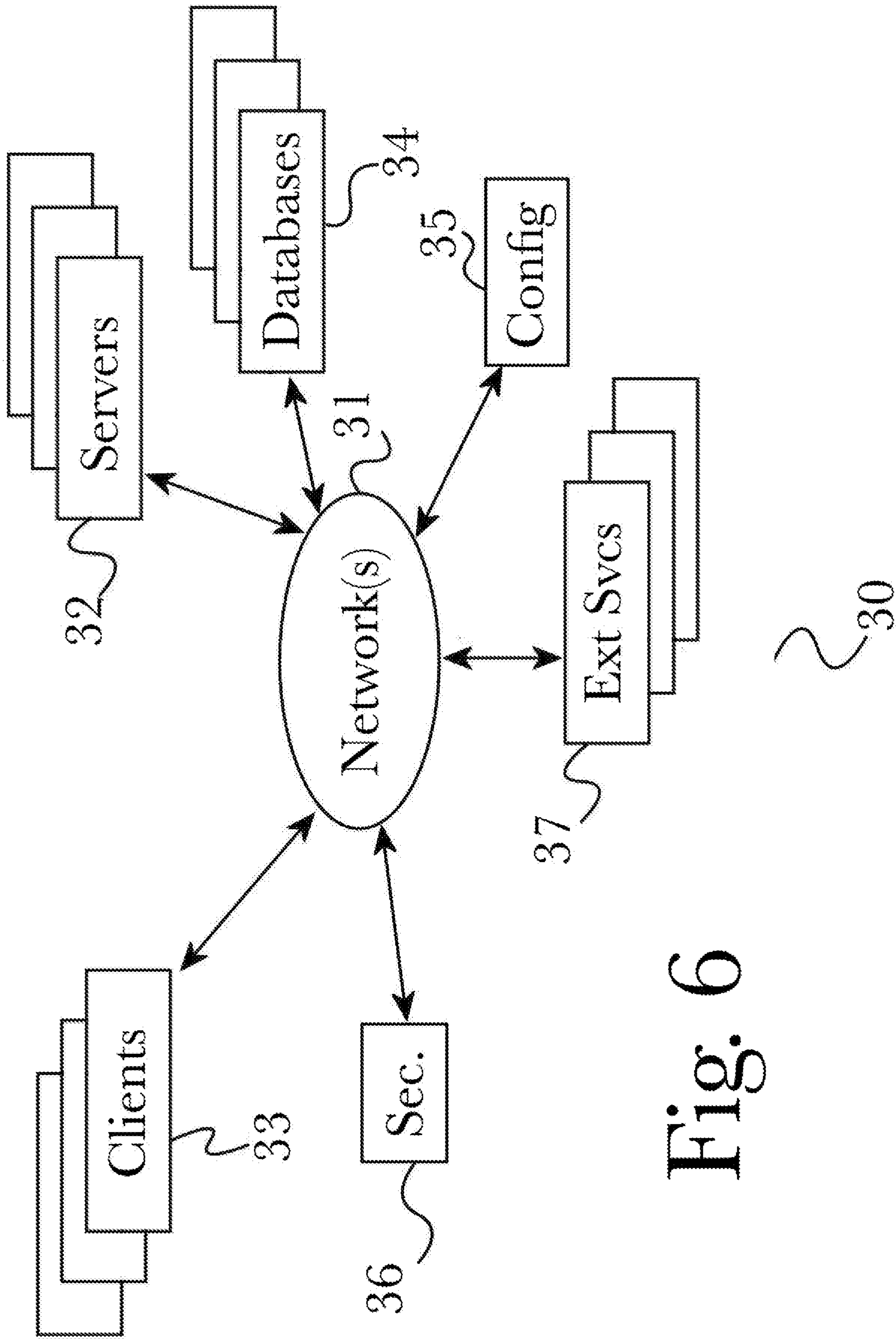

Fig. 6

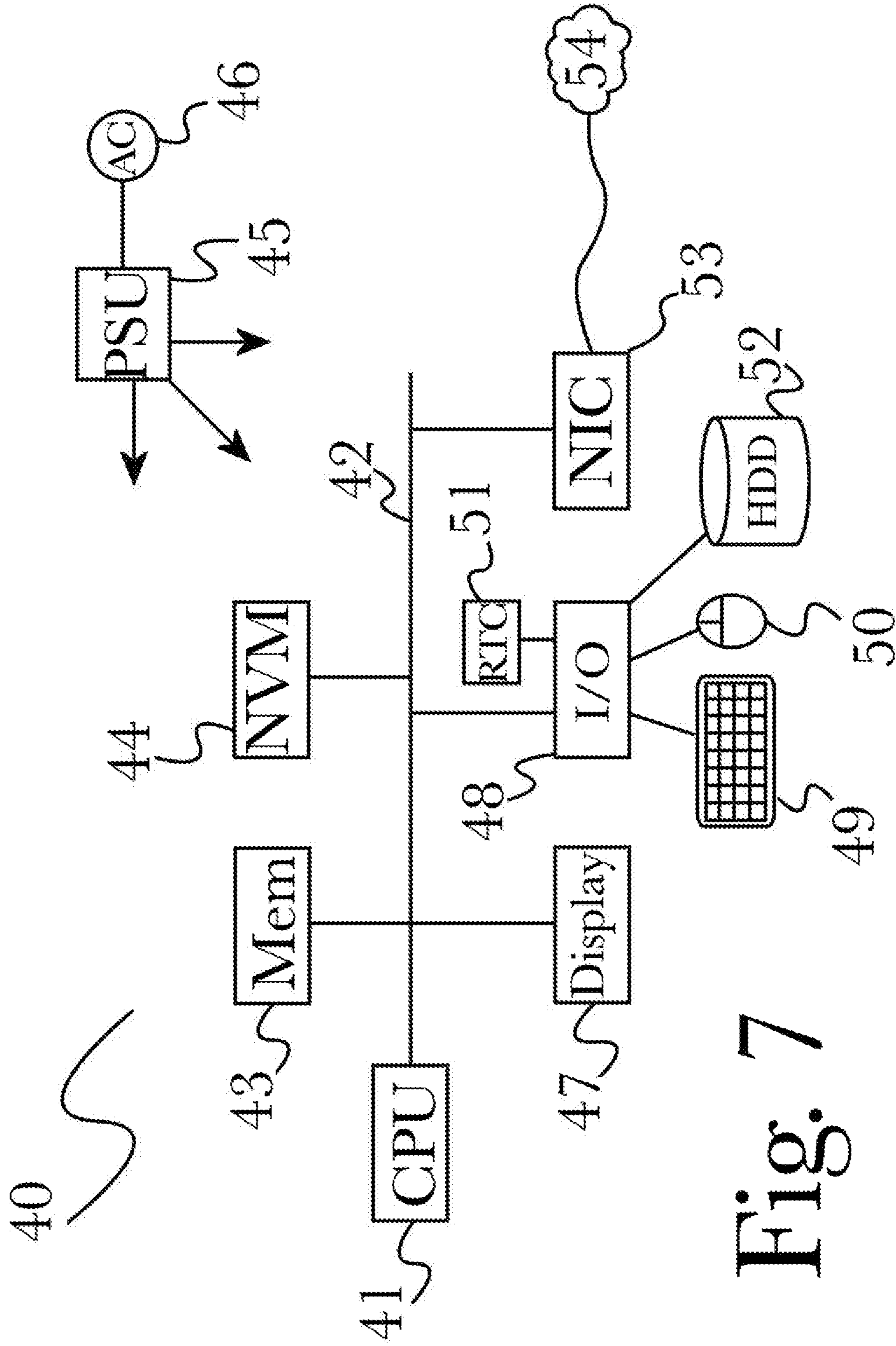

Fig. 7

1**AUTOMATED MULTI-CHANNEL
CUSTOMER JOURNEY TESTING****CROSS-REFERENCE TO RELATED
APPLICATIONS**

The present application is a continuation of U.S. patent application Ser. No. 15/632,369, titled "AUTOMATED MULTI-CHANNEL CUSTOMER JOURNEY TESTING", and filed on Jun. 25, 2017, which claims the benefit of, and priority to, U.S. provisional patent application Ser. No. 62/491,256, titled "AUTOMATED MULTI-CHANNEL CUSTOMER JOURNEY TESTING", and filed on Apr. 28, 2017, the entire specification of which is incorporated herein by reference in its entirety.

BACKGROUND OF THE INVENTION**Field of the Art**

The disclosure relates to the field of contact center operations, and more particularly to the field of testing methods for multi-channel communication systems.

Discussion of the State of the Art

In the field of contact center operations, there is a shift toward multi-channel interactions that may use multiple different communication methods as part of a single customer experience or "journey", such as voice chat with a contact center agent while a customer is browsing a website on their computer, or combining voice and text chat to continue an interaction in-progress while switching communication methods, or other multi-channel use cases. There is also an increase in the use of virtual assistants and chat bots to assist customers when human agents are unavailable or unnecessary.

What is needed, is an automated testing solution that can test interactions across multiple communication channels, that can link channels to follow a customer journey for testing as a whole, and that supports flexible success indicators to accommodate virtual assistants and chat bot programs.

SUMMARY OF THE INVENTION

Accordingly, the inventor has conceived and reduced to practice, in a preferred embodiment of the invention, a system and method for automated multi-channel customer journey testing.

The invention comprises a system that links communication channels and follows a customer interaction across multiple channels as a single journey, incorporating data and interaction content from each channel utilized to maintain a "big picture" view of a customer's journey across these channels during an interaction. The invention also provides flexible success indicators to accommodate virtual assistant and chat bot programs, by accommodating variances in expected test results such as to handle natural language variance, time of day, context, and other factors that may cause variances in interaction content.

According to a preferred embodiment of the invention, a system for automated multi-channel customer journey testing, a system for automated multi-channel customer journey testing, comprising: a test database configured to store and provide testing information, the testing information comprising at least a test configuration, each test case configu-

2

ration comprising at least a plurality of test success criteria and an execution configuration; a test case management server configured to retrieve testing information from the test database and compare at least a plurality of received communication messages against at least a portion of the test success criteria of a test case configuration; a journey tracking server configured to receive communication messages from a plurality of communication channels, and configured to analyze at least a portion of the received communication messages to identify similarities between messages, and configured to produce a plurality of logical associations between messages to identify a customer journey that comprises a plurality of individual communications; and a journey testing server configured to transmit communication messages via a plurality of communication channels based at least in part on a loaded test case configuration, is disclosed.

According to another preferred embodiment of the invention, a method for automated multi-channel customer journey testing, a method for automated multi-channel customer journey testing, comprising the steps of: transmitting, using a journey testing server configured to transmit communication messages via a plurality of communication channels based at least in part on a loaded test case configuration, a communication message via a communication channel, wherein the communication channel is one of an email server, CTI server, web server, or SMS gateway; receiving, at a journey tracking server configured to receive communication messages from a plurality of communication channels, and configured to analyze at least a portion of the received communication messages to identify similarities between messages, and configured to produce a plurality of logical associations between messages to identify a customer journey that comprises a plurality of individual communications, the communication message; analyzing the content of the communication message using at least a plurality of text analysis techniques; associating the communication message with a customer journey based at least in part on the analysis results; comparing, using a test case management server configured to retrieve testing information from the test database and compare at least a plurality of received communication messages against at least a portion of the test success criteria of a test case configuration, at least a portion of the analysis results against a test case configuration; and determining the success or failure of the test based at least in part on the comparison results, is disclosed.

**BRIEF DESCRIPTION OF THE DRAWING
FIGURES**

The accompanying drawings illustrate several embodiments of the invention and, together with the description, serve to explain the principles of the invention according to the embodiments. It will be appreciated by one skilled in the art that the particular embodiments illustrated in the drawings are merely exemplary, and are not to be considered as limiting of the scope of the invention or the claims herein in any way.

FIG. 1 is a block diagram illustrating an exemplary system architecture for automated multi-channel customer journey testing, according to a preferred embodiment of the invention.

FIG. 2 is a flow diagram illustrating an exemplary method for automated multi-channel customer journey testing, illustrating a process for following a customer journey across

3

multiple communication channels, according to a preferred embodiment of the invention.

FIG. 3 is a flow diagram illustrating an exemplary method for automated multi-channel customer journey testing, illustrating a process for identifying and handling interaction content variances, according to a preferred embodiment of the invention.

FIG. 4 is a block diagram illustrating an exemplary hardware architecture of a computing device used in an embodiment of the invention.

FIG. 5 is a block diagram illustrating an exemplary logical architecture for a client device, according to an embodiment of the invention.

FIG. 6 is a block diagram showing an exemplary architectural arrangement of clients, servers, and external services, according to an embodiment of the invention.

FIG. 7 is another block diagram illustrating an exemplary hardware architecture of a computing device used in various embodiments of the invention.

DETAILED DESCRIPTION

The inventor has conceived, and reduced to practice, in a preferred embodiment of the invention, a system and method for automated SMS regression and functional testing.

One or more different inventions may be described in the present application. Further, for one or more of the inventions described herein, numerous alternative embodiments may be described; it should be appreciated that these are presented for illustrative purposes only and are not limiting of the inventions contained herein or the claims presented herein in any way. One or more of the inventions may be widely applicable to numerous embodiments, as may be readily apparent from the disclosure. In general, embodiments are described in sufficient detail to enable those skilled in the art to practice one or more of the inventions, and it should be appreciated that other embodiments may be utilized and that structural, logical, software, electrical and other changes may be made without departing from the scope of the particular inventions. Accordingly, one skilled in the art will recognize that one or more of the inventions may be practiced with various modifications and alterations. Particular features of one or more of the inventions described herein may be described with reference to one or more particular embodiments or figures that form a part of the present disclosure, and in which are shown, by way of illustration, specific embodiments of one or more of the inventions. It should be appreciated, however, that such features are not limited to usage in the one or more particular embodiments or figures with reference to which they are described. The present disclosure is neither a literal description of all embodiments of one or more of the inventions nor a listing of features of one or more of the inventions that must be present in all embodiments.

Headings of sections provided in this patent application and the title of this patent application are for convenience only, and are not to be taken as limiting the disclosure in any way.

Devices that are in communication with each other need not be in continuous communication with each other, unless expressly specified otherwise. In addition, devices that are in communication with each other may communicate directly or indirectly through one or more communication means or intermediaries, logical or physical.

A description of an embodiment with several components in communication with each other does not imply that all

4

such components are required. To the contrary, a variety of optional components may be described to illustrate a wide variety of possible embodiments of one or more of the inventions and in order to more fully illustrate one or more aspects of the inventions. Similarly, although process steps, method steps, algorithms or the like may be described in a sequential order, such processes, methods and algorithms may generally be configured to work in alternate orders, unless specifically stated to the contrary. In other words, any sequence or order of steps that may be described in this patent application does not, in and of itself, indicate a requirement that the steps be performed in that order. The steps of described processes may be performed in any order practical. Further, some steps may be performed simultaneously despite being described or implied as occurring non-simultaneously (e.g., because one step is described after the other step). Moreover, the illustration of a process by its depiction in a drawing does not imply that the illustrated process is exclusive of other variations and modifications thereto, does not imply that the illustrated process or any of its steps are necessary to one or more of the invention(s), and does not imply that the illustrated process is preferred. Also, steps are generally described once per embodiment, but this does not mean they must occur once, or that they may only occur once each time a process, method, or algorithm is carried out or executed. Some steps may be omitted in some embodiments or some occurrences, or some steps may be executed more than once in a given embodiment or occurrence.

When a single device or article is described herein, it will be readily apparent that more than one device or article may be used in place of a single device or article. Similarly, where more than one device or article is described herein, it will be readily apparent that a single device or article may be used in place of the more than one device or article.

The functionality or the features of a device may be alternatively embodied by one or more other devices that are not explicitly described as having such functionality or features. Thus, other embodiments of one or more of the inventions need not include the device itself.

Techniques and mechanisms described or referenced herein will sometimes be described in singular form for clarity. However, it should be appreciated that particular embodiments may include multiple iterations of a technique or multiple instantiations of a mechanism unless noted otherwise. Process descriptions or blocks in figures should be understood as representing modules, segments, or portions of code which include one or more executable instructions for implementing specific logical functions or steps in the process. Alternate implementations are included within the scope of embodiments of the present invention in which, for example, functions may be executed out of order from that shown or discussed, including substantially concurrently or in reverse order, depending on the functionality involved, as would be understood by those having ordinary skill in the art.

Conceptual Architecture

FIG. 1 is a block diagram illustrating an exemplary system architecture **100** for automated multi-channel customer journey testing, according to a preferred embodiment of the invention. According to the embodiment, a customer journey testing system **110** may comprise a customer relations management (CRM) database **112** that stores and provides custom information such as account details or historical interactions, a plurality of contact endpoints **111** such as virtual assistant (VA) software programs **111a** and contact center agents **111b**, and a plurality of communication

channels **113** such as (for example, including but not limited to) a short message service (SMS) gateway **113a** to send and receive SMS-based text messages, email server **113b** to send and receive email messages, web server **113c** to provide and handle interactive web-accessible interfaces such as web-sites or IP-based chat, and computer telephony integration (CTI) server **113d** to communicate via telephone networks. These and other communication interfaces, and various combinations thereof, may be used to send and receive communications with a plurality of customers **102** via a variety of networks **101**, for example to receive phone calls from a customer **102** via a public switched telephone network (PSTN) **101**, or to send email messages to a customer **102** via the Internet **101**, or other various arrangements and use cases. VA **111a** may interact with customer **102** in place of a human agent **111b**, for example to provide automated chat communication when agents are unavailable, or to provide responses to customer queries outside of business hours, or other uses. Interaction information may be read from and stored in CRM database **112**, allowing VAs **111a** and agents **111b** to review historical data such as previous interactions with a particular customer **102** or to retrieve a customer's account information, as well as to update information and store details of a current interaction.

To provide customer journey testing, a journey tracking server **114** may be used to monitor information in CRM database **112** as well as to track interactions by monitoring VA **111a** and agent **111b** activities and maintaining connections to a plurality of communication channels **113**. This enables journey tracking server **114** to monitor interactions regardless of the communication method or endpoint used, and provides access to historical data in CRM database **112**. This information may be used by journey tracking server **114** to analyze interaction information, identifying connections between discrete portions of data such as (for example) identifying a customer and retrieving that customer's historical interaction details, or identifying topics or issues within an interaction and comparing those to recent or ongoing interactions to determine any connections. For example, a customer **102** may begin a chat session with a VA **111a** via SMS gateway **113a**, while simultaneously browsing self-service information on a company's website via web server **113c**. Journey tracking server **114** may identify the connection between these two seemingly discrete interactions, and connect them to form a logical journey the customer **102** is involved in, wherein they are both chatting with the VA **111a** and browsing the website, allowing the information from each separate interaction to be analyzed and handled as a single, larger interaction encompassing all ongoing activity with this customer. This enables analysis of customer interactions across communication channels and endpoints, bridging services to form a more complete representation of interactions.

Using the customer journey tracking capabilities provided by journey tracking server **114**, it then becomes possible to provide automated testing across communication channels and endpoints, enabling testing of customer journeys as complete interactions that may comprise multiple communications, such as chat messages, phone calls, and emails. A test case management (TCM) server **117** may load a stored test case configuration from a testing database **118**, and may then direct a journey testing engine **115** to execute various operations according to the test case configuration such as (for example, including but not limited to) generating and sending messages via a plurality of communication channels such as SMS text messages via SMS gateway **113a** or email messages via email server **113b**, or listening for response

messages from contact endpoints **111** such as automated responses from a VA program **111a**, and then analyzing those responses. For example, a test may comprise sending a plurality of email messages via email server **113b**, listening for a response from VA **111a**, analyzing the response, and determining the success state of the test based on the analysis results. For example, a generated test email may comprise a query regarding account information, and a response (if received) may then be analyzed to determine whether the correct information was provided, and based on the information provided in the response the test may be considered a success or failure. Additionally, using natural language recognition during analysis, it is possible to accept a variety of responses as "success conditions", rather than requiring a response to adhere to a particular structure or vocabulary. This may be used to accommodate more advanced VA responses (as VA programs in the art continue to advance in terms of natural interaction capabilities), or to accept responses from human agents. This can also be used to accommodate, and optionally test for, a range of potential minor errors in a response such as typographical errors or word substitution (that is, using the incorrect term for something, as may occur in a response from a human agent). For example, a test may examine whether a VA is producing an unacceptable frequency of typographical errors, or whether a human agent is using incorrect vocabulary when communicating with customers (as may indicate unfamiliarity or a need for additional training). A reporting server **116** may be used to monitor test case execution and produce reports from execution results, for example including email message fields (such as sender address, recipient addresses, header, body, and other email data fields), test case execution time (for example, tracking min/max time thresholds during test execution), what communication systems were tested, or other data that may be useful for future review. Test case reports may be stored in testing database **118** for future reference.

Detailed Description of Exemplary Embodiments

FIG. 2 is a flow diagram illustrating an exemplary method **200** for automated multi-channel customer journey testing, illustrating a process for following a customer journey across multiple communication channels, according to a preferred embodiment of the invention. In an initial step **201**, a journey tracking server **114** may receive communication from a customer via a first communication channel **113**, such as an inbound telephone call or email, or any other communication type. In a next step **202** journey tracking server **114** may analyze the content (for example, the body text of an email or the conversation audio of a phone call) of the communication, as well as any available metadata such as source address (for example, a customer's phone number, email address, IP address, or other information identifying the source of the communication), timing information such as when the communication was placed or received, or information about a customer's device or the communication channel used such as IP addresses of email servers, hardware capabilities or SIM ID of a customer's mobile phone, customer geolocation information, or any other metadata that may be associated with or inferred from the communication received. In a next step **203**, a CRM database **112** may be checked for related information based on the analysis, for example to retrieve a customer's account information or records of past interactions, and this retrieved data may be further analyzed to identify any additional information such as agents with whom the customer has

interacted more than once, reports of recurring issues, customer preference as to communication channels, or other such insights.

When another communication is received via a second communication channel **204**, whether it was inbound or outbound (that is, a response from a contact center agent **111b** or a VA program **111a**), this new communication may be analyzed **202** and used to look up additional information **203** in a CRM database **112**. Operation may continue in this manner iteratively, performing data lookups and analyzing communications each time they are received. If it is determined that a new communication is related to the first communication (for example, through analysis and lookup operations that identify significant similarities between two communications), a logical association may be formed between the two communications in a final step **205**, enabling them to be handled as a single customer journey that may span multiple interactions, communication channels, VA programs or human agents.

FIG. **3** is a flow diagram illustrating an exemplary method **300** for automated multi-channel customer journey testing, illustrating a process for identifying and handling interaction content variances, according to a preferred embodiment of the invention. According to the embodiment, in a first step **301** a communication may be received at a journey tracking server **114**, which may then in a next step **302** analyze the communication's content. A communication may be either inbound or outbound (that is, it may from a customer or from a contact center system or resource, such as a VA program **111a** or agent **111b**), and any particular communication may be a standalone message or notification or it may be part of a larger conversation or interaction. In this manner, constituent communications of an interaction may be individually analyzed for fine-grained control of a test case, while still retaining the logical connections between them to form interactions and journeys. During analysis of a communication, speech audio may be converted to text **303**, and text (including any converted speech, when applicable) may be analyzed **304** to identify topics, keywords or phrases, check spelling and grammar, check for preferred vocabulary (or vocabulary to avoid), or other text analysis operations. The results of analysis may then be compared against a loaded test case configuration **305**, to determine whether the test can be considered a success or failure. The analyzed content of the communication may be compared to expected results **306** to determine if any provided information is correct, the analyzed text may be compared against a plurality of acceptability thresholds **307** such as number of typographical errors or number of key vocabulary words or phrases that should be found (or a maximum number of keywords or phrases to be avoided), and the communication timing information may be checked **308** to determine if the communication was produced and delivered within an acceptable timeframe. If all comparisons pass, the test may be considered a success **309**, but if any comparison returns a negative result (for example, if the number of typographical errors is above a tolerance threshold, or if the information presented does not match what was expected, as may be the case with a response to a structured query), then the test case is considered a failure **310**. In this manner, a variety of analysis and comparison operations, and combinations thereof, may be used to provide flexible pass/fail checking that can accommodate natural language elements such as vocabulary variance and typographical mistakes, without providing false positive or negative results. This may be used to improve testing reliability when dealing with human agents or virtual assistants, allowing automated testing to be

used in a wide variety of environments and configurations without compromising results.

Hardware Architecture

Generally, the techniques disclosed herein may be implemented on hardware or a combination of software and hardware. For example, they may be implemented in an operating system kernel, in a separate user process, in a library package bound into network applications, on a specially constructed machine, on an application-specific integrated circuit (ASIC), or on a network interface card.

Software/hardware hybrid implementations of at least some of the embodiments disclosed herein may be implemented on a programmable network-resident machine (which should be understood to include intermittently connected network-aware machines) selectively activated or reconfigured by a computer program stored in memory. Such network devices may have multiple network interfaces that may be configured or designed to utilize different types of network communication protocols. A general architecture for some of these machines may be described herein in order to illustrate one or more exemplary means by which a given unit of functionality may be implemented. According to specific embodiments, at least some of the features or functionalities of the various embodiments disclosed herein may be implemented on one or more general-purpose computers associated with one or more networks, such as for example an end-user computer system, a client computer, a network server or other server system, a mobile computing device (e.g., tablet computing device, mobile phone, smartphone, laptop, or other appropriate computing device), a consumer electronic device, a music player, or any other suitable electronic device, router, switch, or other suitable device, or any combination thereof. In at least some embodiments, at least some of the features or functionalities of the various embodiments disclosed herein may be implemented in one or more virtualized computing environments (e.g., network computing clouds, virtual machines hosted on one or more physical computing machines, or other appropriate virtual environments).

Referring now to FIG. **4**, there is shown a block diagram depicting an exemplary computing device **10** suitable for implementing at least a portion of the features or functionalities disclosed herein. Computing device **10** may be, for example, any one of the computing machines listed in the previous paragraph, or indeed any other electronic device capable of executing software- or hardware-based instructions according to one or more programs stored in memory. Computing device **10** may be configured to communicate with a plurality of other computing devices, such as clients or servers, over communications networks such as a wide area network a metropolitan area network, a local area network, a wireless network, the Internet, or any other network, using known protocols for such communication, whether wireless or wired.

In one embodiment, computing device **10** includes one or more central processing units (CPU) **12**, one or more interfaces **15**, and one or more busses **14** (such as a peripheral component interconnect (PCI) bus). When acting under the control of appropriate software or firmware, CPU **12** may be responsible for implementing specific functions associated with the functions of a specifically configured computing device or machine. For example, in at least one embodiment, a computing device **10** may be configured or designed to function as a server system utilizing CPU **12**, local memory **11** and/or remote memory **16**, and interface(s) **15**. In at least one embodiment, CPU **12** may be caused to perform one or more of the different types of functions and/or operations

under the control of software modules or components, which for example, may include an operating system and any appropriate applications software, drivers, and the like.

CPU **12** may include one or more processors **13** such as, for example, a processor from one of the Intel, ARM, Qualcomm, and AMD families of microprocessors. In some embodiments, processors **13** may include specially designed hardware such as application-specific integrated circuits (ASICs), electrically erasable programmable read-only memories (EEPROMs), field-programmable gate arrays (FPGAs), and so forth, for controlling operations of computing device **10**. In a specific embodiment, a local memory **11** (such as non-volatile random access memory (RAM) and/or read-only memory (ROM), including for example one or more levels of cached memory) may also form part of CPU **12**. However, there are many different ways in which memory may be coupled to system **10**. Memory **11** may be used for a variety of purposes such as, for example, caching and/or storing data, programming instructions, and the like. It should be further appreciated that CPU **12** may be one of a variety of system-on-a-chip (SOC) type hardware that may include additional hardware such as memory or graphics processing chips, such as a QUALCOMM SNAP-DRAGON™ or SAMSUNG EXYNOS™ CPU as are becoming increasingly common in the art, such as for use in mobile devices or integrated devices.

As used herein, the term “processor” is not limited merely to those integrated circuits referred to in the art as a processor, a mobile processor, or a microprocessor, but broadly refers to a microcontroller, a microcomputer, a programmable logic controller, an application-specific integrated circuit, and any other programmable circuit.

In one embodiment, interfaces **15** are provided as network interface cards (NICs). Generally, NICs control the sending and receiving of data packets over a computer network; other types of interfaces **15** may for example support other peripherals used with computing device **10**. Among the interfaces that may be provided are Ethernet interfaces, frame relay interfaces, cable interfaces, DSL interfaces, token ring interfaces, graphics interfaces, and the like. In addition, various types of interfaces may be provided such as, for example, universal serial bus (USB), Serial, Ethernet, FIREWIRE™, THUNDERBOLT™, PCI, parallel, radio frequency (RF), BLUETOOTH™, near-field communications (e.g., using near-field magnetics), 802.11 (WiFi), frame relay, TCP/IP, ISDN, fast Ethernet interfaces, Gigabit Ethernet interfaces, Serial ATA (SATA) or external SATA (ESATA) interfaces, high-definition multimedia interface (HDMI), digital visual interface (DVI), analog or digital audio interfaces, asynchronous transfer mode (ATM) interfaces, high-speed serial interface (HSSI) interfaces, Point of Sale (POS) interfaces, fiber data distributed interfaces (FDDIs), and the like. Generally, such interfaces **15** may include physical ports appropriate for communication with appropriate media. In some cases, they may also include an independent processor (such as a dedicated audio or video processor, as is common in the art for high-fidelity AN hardware interfaces) and, in some instances, volatile and/or non-volatile memory (e.g., RAM).

Although the system shown in FIG. **4** illustrates one specific architecture for a computing device **10** for implementing one or more of the inventions described herein, it is by no means the only device architecture on which at least a portion of the features and techniques described herein may be implemented. For example, architectures having one or any number of processors **13** may be used, and such processors **13** may be present in a single device or distrib-

uted among any number of devices. In one embodiment, a single processor **13** handles communications as well as routing computations, while in other embodiments a separate dedicated communications processor may be provided.

In various embodiments, different types of features or functionalities may be implemented in a system according to the invention that includes a client device (such as a tablet device or smartphone running client software) and server systems (such as a server system described in more detail below).

Regardless of network device configuration, the system of the present invention may employ one or more memories or memory modules (such as, for example, remote memory block **16** and local memory **11**) configured to store data, program instructions for the general-purpose network operations, or other information relating to the functionality of the embodiments described herein (or any combinations of the above). Program instructions may control execution of or comprise an operating system and/or one or more applications, for example. Memory **16** or memories **11**, **16** may also be configured to store data structures, configuration data, encryption data, historical system operations information, or any other specific or generic non-program information described herein.

Because such information and program instructions may be employed to implement one or more systems or methods described herein, at least some network device embodiments may include nontransitory machine-readable storage media, which, for example, may be configured or designed to store program instructions, state information, and the like for performing various operations described herein. Examples of such nontransitory machine-readable storage media include, but are not limited to, magnetic media such as hard disks, floppy disks, and magnetic tape; optical media such as CD-ROM disks; magneto-optical media such as optical disks, and hardware devices that are specially configured to store and perform program instructions, such as read-only memory devices (ROM), flash memory (as is common in mobile devices and integrated systems), solid state drives (SSD) and “hybrid SSD” storage drives that may combine physical components of solid state and hard disk drives in a single hardware device (as are becoming increasingly common in the art with regard to personal computers), memristor memory, random access memory (RAM), and the like. It should be appreciated that such storage means may be integral and non-removable (such as RAM hardware modules that may be soldered onto a motherboard or otherwise integrated into an electronic device), or they may be removable such as swappable flash memory modules (such as “thumb drives” or other removable media designed for rapidly exchanging physical storage devices), “hot-swappable” hard disk drives or solid state drives, removable optical storage discs, or other such removable media, and that such integral and removable storage media may be utilized interchangeably. Examples of program instructions include both object code, such as may be produced by a compiler, machine code, such as may be produced by an assembler or a linker, byte code, such as may be generated by for example a JAVA™ compiler and may be executed using a Java virtual machine or equivalent, or files containing higher level code that may be executed by the computer using an interpreter (for example, scripts written in Python, Perl, Ruby, Groovy, or any other scripting language).

In some embodiments, systems according to the present invention may be implemented on a standalone computing system. Referring now to FIG. **5**, there is shown a block diagram depicting a typical exemplary architecture of one or

11

more embodiments or components thereof on a standalone computing system. Computing device **20** includes processors **21** that may run software that carry out one or more functions or applications of embodiments of the invention, such as for example a client application **24**. Processors **21** may carry out computing instructions under control of an operating system **22** such as, for example, a version of MICROSOFT WINDOWS™ operating system, APPLE OSX™ or iOS™ operating systems, some variety of the Linux operating system, ANDROID™ operating system, or the like. In many cases, one or more shared services **23** may be operable in system **20**, and may be useful for providing common services to client applications **24**. Services **23** may for example be WINDOWS™ services, user-space common services in a Linux environment, or any other type of common service architecture used with operating system **21**. Input devices **28** may be of any type suitable for receiving user input, including for example a keyboard, touchscreen, microphone (for example, for voice input), mouse, touchpad, trackball, or any combination thereof. Output devices **27** may be of any type suitable for providing output to one or more users, whether remote or local to system **20**, and may include for example one or more screens for visual output, speakers, printers, or any combination thereof. Memory **25** may be random-access memory having any structure and architecture known in the art, for use by processors **21**, for example to run software. Storage devices **26** may be any magnetic, optical, mechanical, memristor, or electrical storage device for storage of data in digital form (such as those described above, referring to FIG. **4**). Examples of storage devices **26** include flash memory, magnetic hard drive, CD-ROM, and/or the like.

In some embodiments, systems of the present invention may be implemented on a distributed computing network, such as one having any number of clients and/or servers. Referring now to FIG. **6**, there is shown a block diagram depicting an exemplary architecture **30** for implementing at least a portion of a system according to an embodiment of the invention on a distributed computing network. According to the embodiment, any number of clients **33** may be provided. Each client **33** may run software for implementing client-side portions of the present invention; clients may comprise a system **20** such as that illustrated in FIG. **5**. In addition, any number of servers **32** may be provided for handling requests received from one or more clients **33**. Clients **33** and servers **32** may communicate with one another via one or more electronic networks **31**, which may be in various embodiments any of the Internet, a wide area network, a mobile telephony network (such as CDMA or GSM cellular networks), a wireless network (such as WiFi, WiMAX, LTE, and so forth), or a local area network (or indeed any network topology known in the art; the invention does not prefer any one network topology over any other). Networks **31** may be implemented using any known network protocols, including for example wired and/or wireless protocols.

In addition, in some embodiments, servers **32** may call external services **37** when needed to obtain additional information, or to refer to additional data concerning a particular call. Communications with external services **37** may take place, for example, via one or more networks **31**. In various embodiments, external services **37** may comprise web-enabled services or functionality related to or installed on the hardware device itself. For example, in an embodiment where client applications **24** are implemented on a smartphone or other electronic device, client applications **24** may obtain information stored in a server system **32** in the cloud

12

or on an external service **37** deployed on one or more of a particular enterprise's or user's premises.

In some embodiments of the invention, clients **33** or servers **32** (or both) may make use of one or more specialized services or appliances that may be deployed locally or remotely across one or more networks **31**. For example, one or more databases **34** may be used or referred to by one or more embodiments of the invention. It should be understood by one having ordinary skill in the art that databases **34** may be arranged in a wide variety of architectures and using a wide variety of data access and manipulation means. For example, in various embodiments one or more databases **34** may comprise a relational database system using a structured query language (SQL), while others may comprise an alternative data storage technology such as those referred to in the art as "NoSQL" (for example, HADOOP CASSANDRA™, GOOGLE BIGTABLE™, and so forth). In some embodiments, variant database architectures such as column-oriented databases, in-memory databases, clustered databases, distributed databases, or even flat file data repositories may be used according to the invention. It will be appreciated by one having ordinary skill in the art that any combination of known or future database technologies may be used as appropriate, unless a specific database technology or a specific arrangement of components is specified for a particular embodiment herein. Moreover, it should be appreciated that the term "database" as used herein may refer to a physical database machine, a cluster of machines acting as a single database system, or a logical database within an overall database management system. Unless a specific meaning is specified for a given use of the term "database", it should be construed to mean any of these senses of the word, all of which are understood as a plain meaning of the term "database" by those having ordinary skill in the art.

Similarly, most embodiments of the invention may make use of one or more security systems **36** and configuration systems **35**. Security and configuration management are common information technology (IT) and web functions, and some amount of each are generally associated with any IT or web systems. It should be understood by one having ordinary skill in the art that any configuration or security subsystems known in the art now or in the future may be used in conjunction with embodiments of the invention without limitation, unless a specific security **36** or configuration system **35** or approach is specifically required by the description of any specific embodiment.

FIG. **7** shows an exemplary overview of a computer system **40** as may be used in any of the various locations throughout the system. It is exemplary of any computer that may execute code to process data. Various modifications and changes may be made to computer system **40** without departing from the broader scope of the system and method disclosed herein. Central processor unit (CPU) **41** is connected to bus **42**, to which bus is also connected memory **43**, nonvolatile memory **44**, display **47**, input/output (I/O) unit **48**, and network interface card (NIC) **53**. I/O unit **48** may, typically, be connected to keyboard **49**, pointing device **50**, hard disk **52**, and real-time clock **51**. NIC **53** connects to network **54**, which may be the Internet or a local network, which local network may or may not have connections to the Internet. Also shown as part of system **40** is power supply unit **45** connected, in this example, to a main alternating current (AC) supply **46**. Not shown are batteries that could be present, and many other devices and modifications that are well known but are not applicable to the specific novel functions of the current system and method disclosed herein. It should be appreciated that some or all components illus-

trated may be combined, such as in various integrated applications, for example Qualcomm or Samsung system-on-a-chip (SOC) devices, or whenever it may be appropriate to combine multiple capabilities or functions into a single hardware device (for instance, in mobile devices such as smartphones, video game consoles, in-vehicle computer systems such as navigation or multimedia systems in automobiles, or other integrated hardware devices).

In various embodiments, functionality for implementing systems or methods of the present invention may be distributed among any number of client and/or server components. For example, various software modules may be implemented for performing various functions in connection with the present invention, and such modules may be variously implemented to run on server and/or client components.

The skilled person will be aware of a range of possible modifications of the various embodiments described above. Accordingly, the present invention is defined by the claims and their equivalents.

What is claimed is:

1. A system for automated multi-channel customer journey testing, comprising:

a test database comprising a plurality of test cases, each test case comprising at least a test execution configuration, a test script, and a plurality of test success criteria;

a customer relations management database comprising historical customer interaction information about previous interactions with customers and communication channels through which those interactions occurred;

a customer journey tracking server comprising at least a processor, a memory, and a plurality of programming instructions stored in the memory and operating on the processor, wherein the programming instructions, when operating on the processor, cause the processor to:

retrieve historical customer interaction information stored in the customer relations management database;

analyze the historical customer interaction information to identify connections between disparate interactions for a customer; and

connect the interactions with identified connections to form a logical journey of interactions for the customer; and

a customer journey test management server comprising at least a processor, a memory, and a plurality of programming instructions stored in the memory and operating on the processor, wherein the programming instructions, when operating on the processor, cause the processor to:

receive the logical journey of interactions for the customer;

retrieve a test case and test execution configuration from the test database wherein the test case and test execution configuration are configured to test the logical journey of interactions for the customer;

establish a test execution environment based on the test execution configuration of the test case;

execute the test script, according to the test execution configuration, within the test execution environment;

transmit, according to the test execution configuration, a plurality of messages via a plurality of communication channels comprising at least a telephony network;

receive a plurality of response messages pertaining to the plurality of test messages, via the plurality of communication channels;

compare the transmitted plurality of messages with the plurality of response messages to form a logical journey of test case messages;

compare the logical journey of interactions for the customer to the logical journey of test case messages; and

generate success or failure result for the logical journey of test case messages based on a comparison with the plurality of test success criteria.

2. The system of claim 1, wherein the communication channels comprise at least an email server.

3. The system of claim 1, wherein the communication channels comprise at least an SMS gateway.

4. The system of claim 1, wherein the communication channels comprise at least a web server.

5. The system of claim 1, wherein the communication channels comprise at least a CTI server.

6. A method for automated multi-channel customer journey testing, comprising:

creating a test database comprising a plurality of test cases, each test case comprising at least a test execution configuration, a test script, and a plurality of test success criteria;

creating a customer relations management database comprising historical customer interaction information about previous interactions with customers and communication channels through which those interactions occurred;

retrieving historical customer interaction information stored in the customer relations management database; analyzing the historical customer interaction information to identify connections between disparate interactions for a customer;

connecting the interactions with identified connections to form a logical journey of interactions for the customer;

retrieving a test case and test execution configuration from the test database wherein the test case and test execution configuration are configured to test the logical journey of interactions for the customer;

establishing a test execution environment based on the test execution configuration of the test case;

executing the test script, according to the test execution configuration, within the test execution environment;

transmitting, according to the test execution configuration, a plurality of messages via a plurality of communication channels comprising at least a telephony network;

receiving a plurality of response messages pertaining to the plurality of test messages, via the plurality of communication channels;

comparing the transmitted plurality of messages with the plurality of response messages to form a logical journey of test case messages;

comparing the logical journey of interactions for the customer to the logical journey of test case messages; and

generating success or failure result for the logical journey of test case messages based on a comparison with the plurality of test success criteria.

7. The method of claim 6, wherein the analysis comprises at least performing speech-to-text conversion on audio content in the communication message.