



US010996054B2

(12) **United States Patent**  
**Kanda**

(10) **Patent No.:** **US 10,996,054 B2**  
(45) **Date of Patent:** **\*May 4, 2021**

(54) **SEGMENT DETERMINATION DEVICE AND SEGMENT DETERMINATION METHOD**

(71) Applicant: **ISUZU MOTORS LIMITED**, Tokyo (JP)

(72) Inventor: **Yoshitaka Kanda**, Sagamihara (JP)

(73) Assignee: **ISUZU MOTORS LIMITED**, Tokyo (JP)

(\*) Notice: Subject to any disclaimer, the term of this patent is extended or adjusted under 35 U.S.C. 154(b) by 116 days.

This patent is subject to a terminal disclaimer.

(21) Appl. No.: **16/337,887**

(22) PCT Filed: **Sep. 27, 2017**

(86) PCT No.: **PCT/JP2017/034865**  
§ 371 (c)(1),  
(2) Date: **Mar. 28, 2019**

(87) PCT Pub. No.: **WO2018/062228**  
PCT Pub. Date: **Apr. 5, 2018**

(65) **Prior Publication Data**  
US 2019/0234732 A1 Aug. 1, 2019

(30) **Foreign Application Priority Data**  
Sep. 28, 2016 (JP) ..... JP2016-189116

(51) **Int. Cl.**  
**G01C 5/00** (2006.01)  
**G01M 17/00** (2006.01)  
(Continued)

(52) **U.S. Cl.**  
CPC ..... **G01C 9/02** (2013.01); **B60W 40/076** (2013.01); **G01C 5/00** (2013.01); **G01C 21/26** (2013.01);  
(Continued)

(58) **Field of Classification Search**  
CPC .... G01C 21/20; G01C 21/32; G01C 19/5783; G01C 21/00; G01C 21/165; G01C 21/26;  
(Continued)

(56) **References Cited**

U.S. PATENT DOCUMENTS

6,577,334 B1\* 6/2003 Kawai ..... B60G 17/0165 348/148

2010/0324752 A1 12/2010 Suganuma et al.  
(Continued)

FOREIGN PATENT DOCUMENTS

JP 2012-242110 A 12/2012  
JP 2014-196984 A 10/2014

(Continued)

OTHER PUBLICATIONS

Extended European Search Report for related EP App No. 17856177.5 dated Oct. 14, 2019, 8 pgs.

(Continued)

*Primary Examiner* — Andre J Allen

(74) *Attorney, Agent, or Firm* — Procopio, Cory, Hargreaves & Savitch LLP

(57) **ABSTRACT**

A segment determination device has an altitude information acquisition unit that acquires altitude information about points on a road, and a feature amount determination unit that determines a feature amount indicating gradient information about the road based on the altitude information about points including a first point ahead a vehicle and a second point ahead of the first point. The altitude information acquisition unit acquires altitude information about another points farther from the vehicle until the determined feature amount is outside of a predetermined range. The segment determination device further has a segment determination unit that, in a case where the feature amount is outside of the predetermined range, determines a segment in

(Continued)

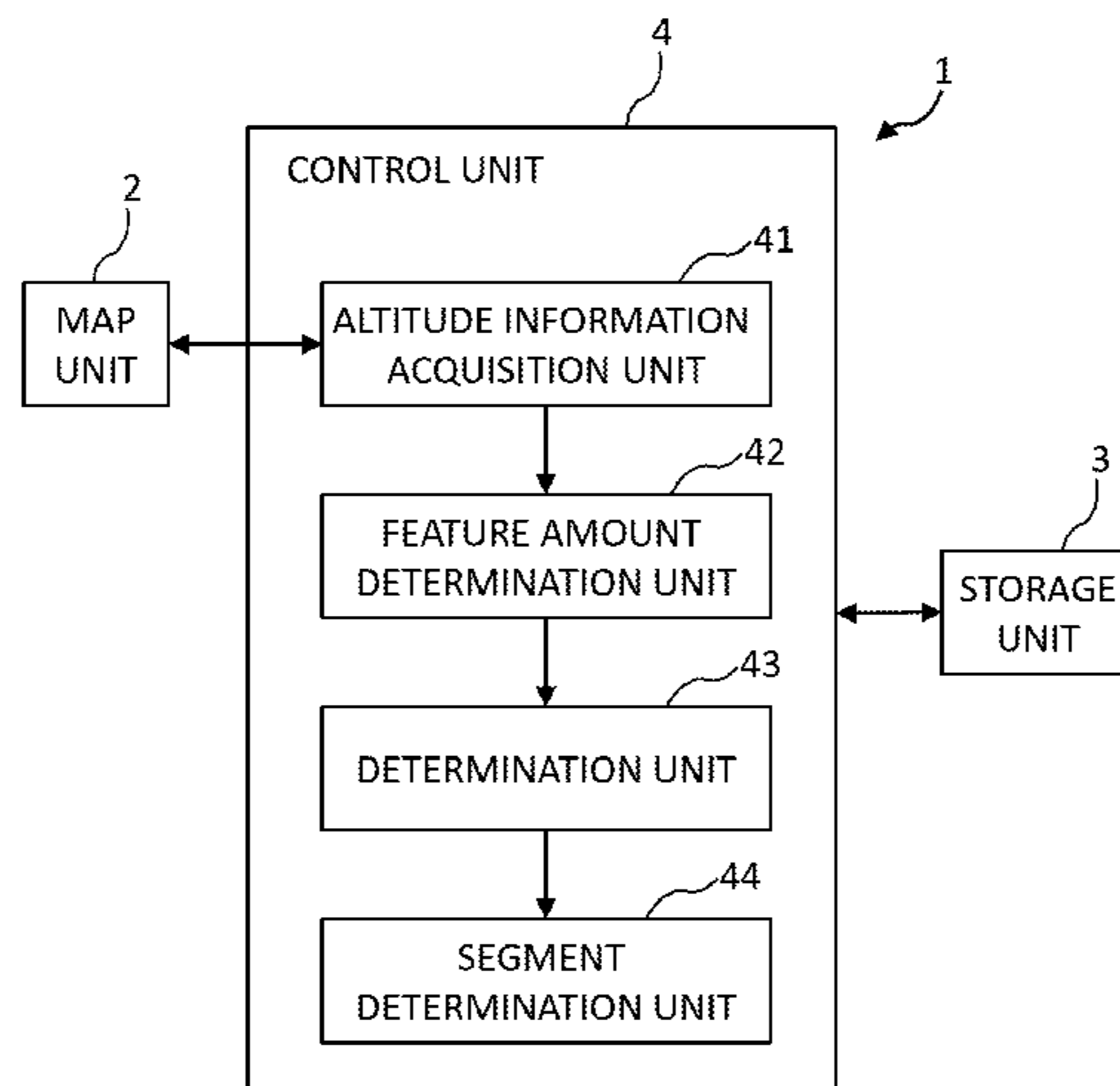

which the first point is set as a start point and whichever of two points adjacent to the second point that is closer to the vehicle is set as an end point.

**6 Claims, 7 Drawing Sheets**

- (51) **Int. Cl.**  
*G01C 9/02* (2006.01)  
*G01C 21/26* (2006.01)  
*G09B 29/10* (2006.01)  
*B60W 40/076* (2012.01)  
*G06Q 10/04* (2012.01)  
*F16H 61/02* (2006.01)  
*F16H 59/66* (2006.01)
- (52) **U.S. Cl.**  
 CPC ..... *G06Q 10/04* (2013.01); *G09B 29/10* (2013.01); *F16H 59/66* (2013.01); *F16H 61/0213* (2013.01); *F16H 2059/663* (2013.01); *F16H 2059/666* (2013.01); *F16H 2061/022* (2013.01); *F16H 2061/0227* (2013.01); *F16H 2300/02* (2013.01)
- (58) **Field of Classification Search**  
 CPC ..... G01C 21/3407; G01C 21/3461; G01C 21/3469; G01C 21/3602; G01C 21/3635; G01C 21/3691; G01C 21/3804; G01C 19/56; G01C 21/16; G01C 21/206; G01C 21/28; G01C 21/3446; G01C 21/3484; G01C 21/36; G01C 21/3638; G01C 21/3658; G01C 21/367; G01C 21/3673; G01C 21/3676; G01C 21/3679; G01C 21/3697; G01C 21/3833; G01C 23/00; G01M 17/02; G01M 17/022; G01M 17/021; G01M 17/027; G01M 17/025;

G01M 17/024; G01M 1/02; G01M 1/225; G01M 17/007; G01M 17/03; G01M 17/10; G01M 1/16; G01M 1/326; G01M 3/40; G01M 7/08; G01M 17/0076; G01M 17/013; G01M 17/04; G01M 17/06; G01M 17/08; G01M 1/04; G01M 1/045; G01M 1/12; G01M 3/04; G01M 5/0091; G01M 7/02; G01M 99/00; G01M 99/002; B60W 40/06; B60W 2400/00; B60W 2510/22; B60W 2520/10; B60W 2552/00; B60W 2556/50; B60W 2300/36; B60W 2520/18; B60W 2520/28; B60W 30/04; B60W 40/10; B60W 50/14

USPC ..... 73/146  
 See application file for complete search history.

(56) **References Cited**

U.S. PATENT DOCUMENTS

2011/0106388	A1	5/2011	Boeckenhoff et al.
2014/0067265	A1*	3/2014	Maston ..... G01C 21/3492 701/533
2015/0149052	A1	5/2015	Jeong et al.
2016/0214603	A1*	7/2016	Owen ..... B60W 30/02
2017/0158225	A1*	6/2017	Brown ..... G05D 1/0088

FOREIGN PATENT DOCUMENTS

JP	2014-232240	A	12/2014
JP	2015-102243	A	6/2015

OTHER PUBLICATIONS

International Search Report and Written Opinion for related International Application No. PCT/JP2017/034865, dated Nov. 28, 2017; 8 pages; English translation of ISR provided.

\* cited by examiner

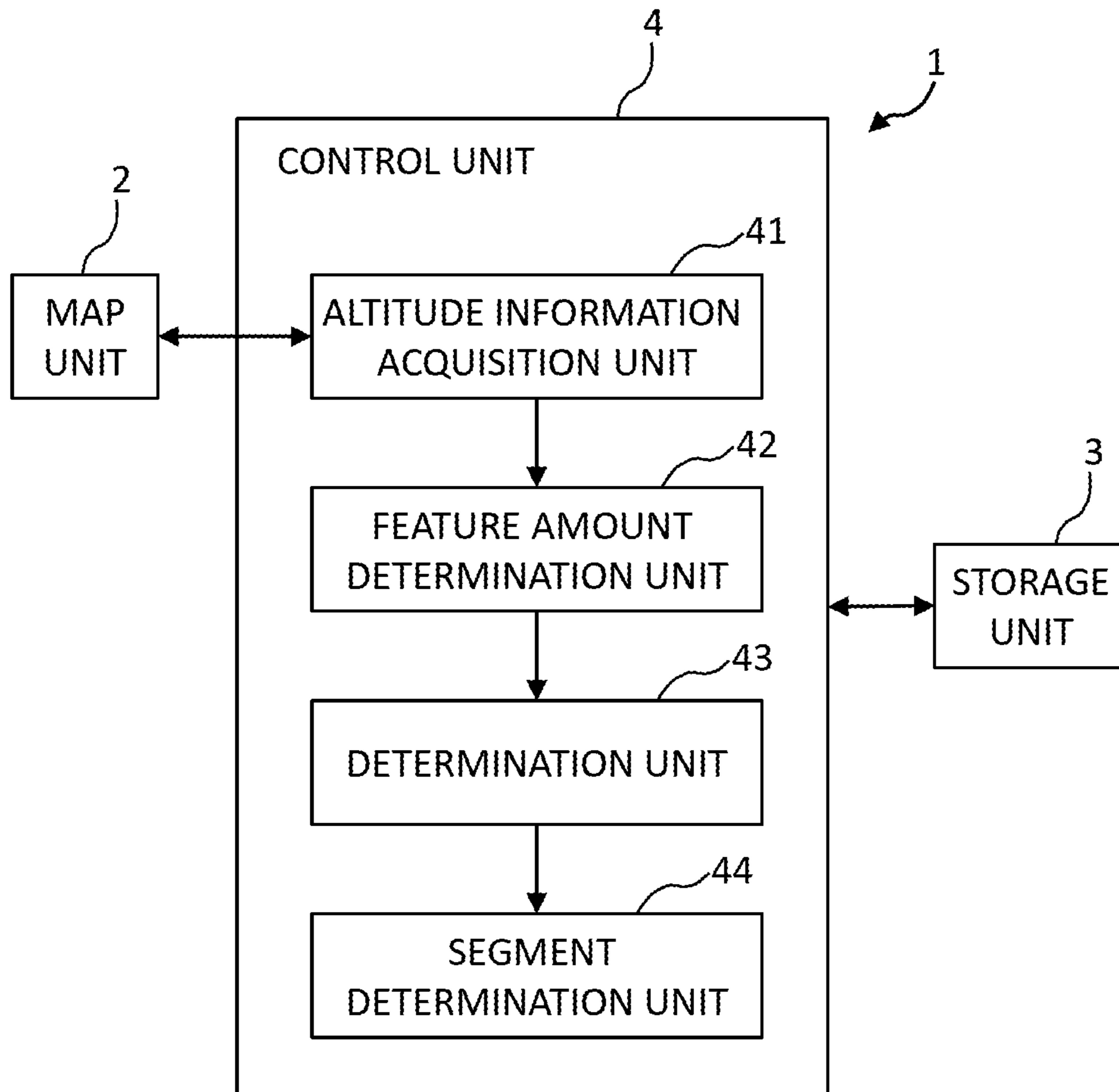

Fig. 1

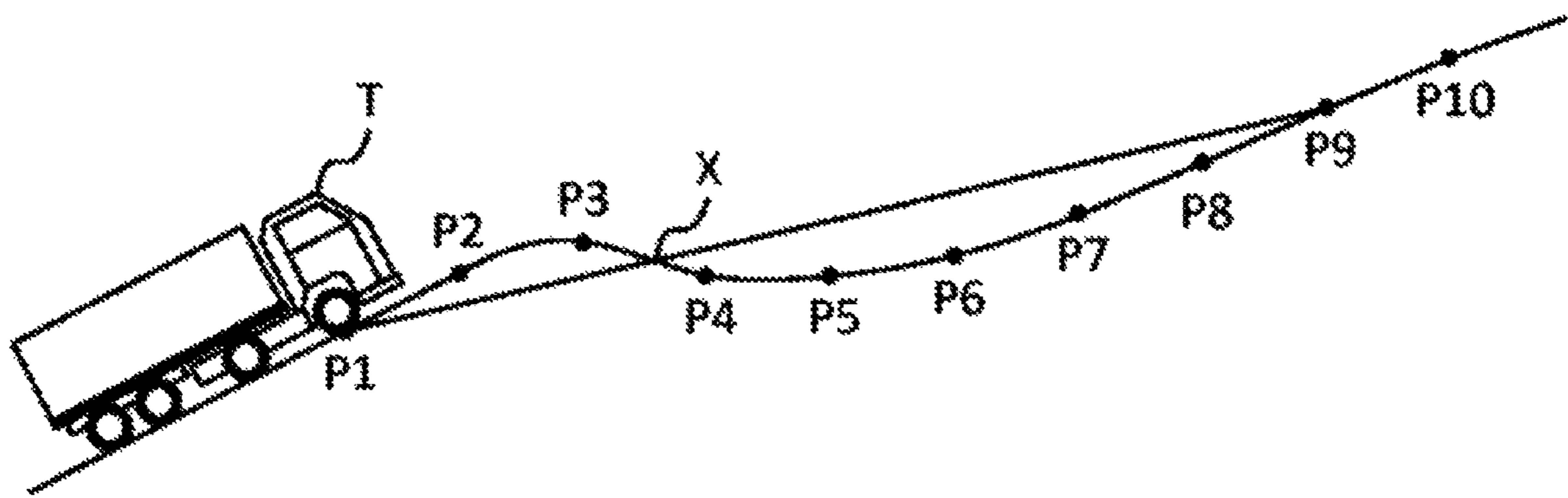

Fig. 2

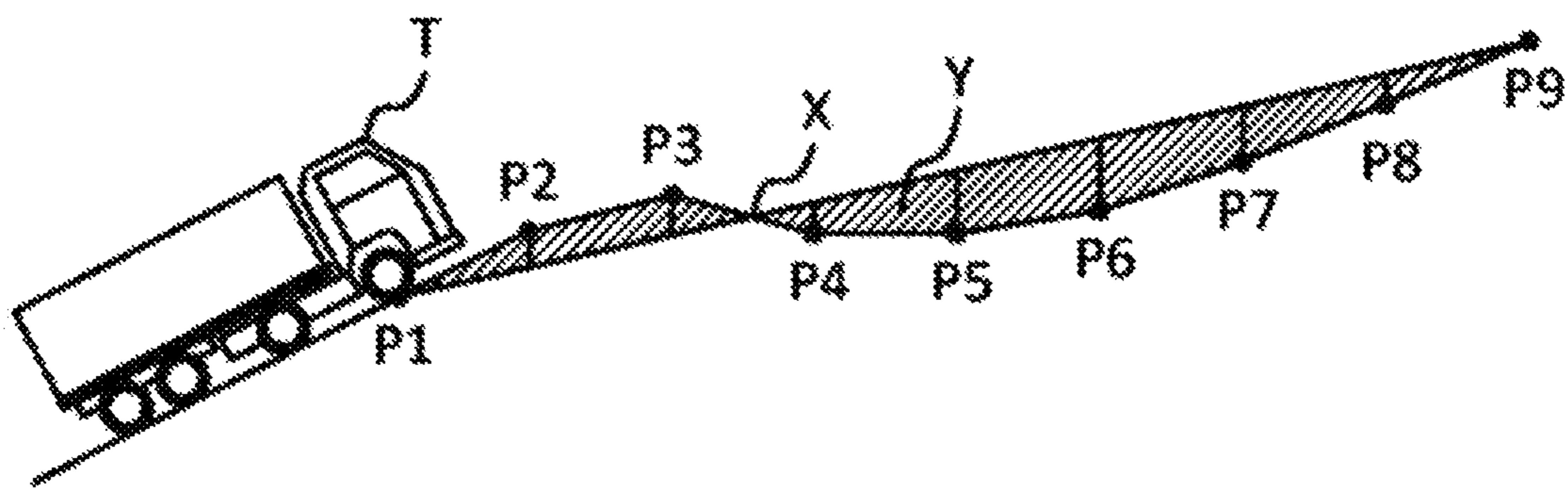

Fig. 3



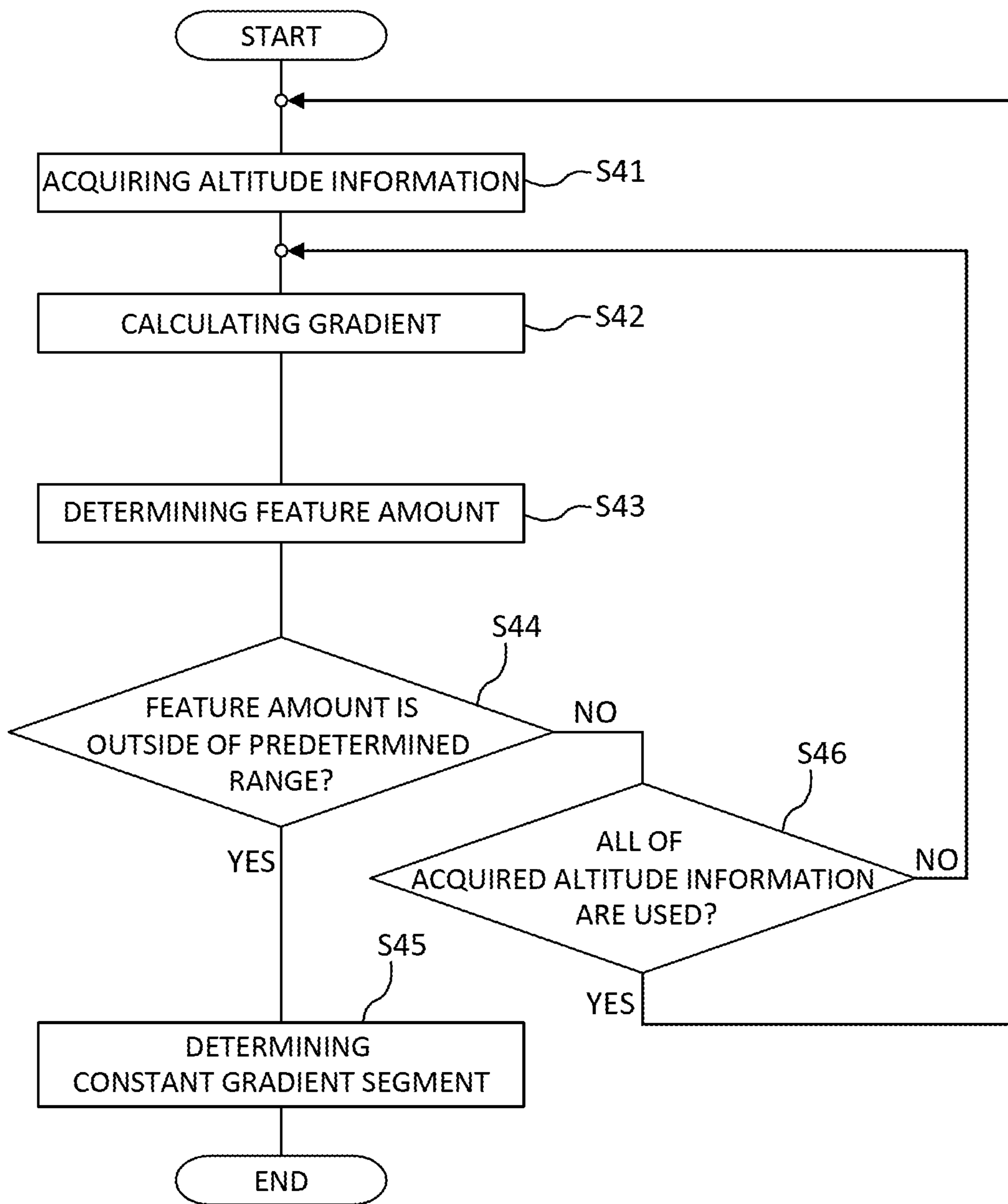

Fig. 4

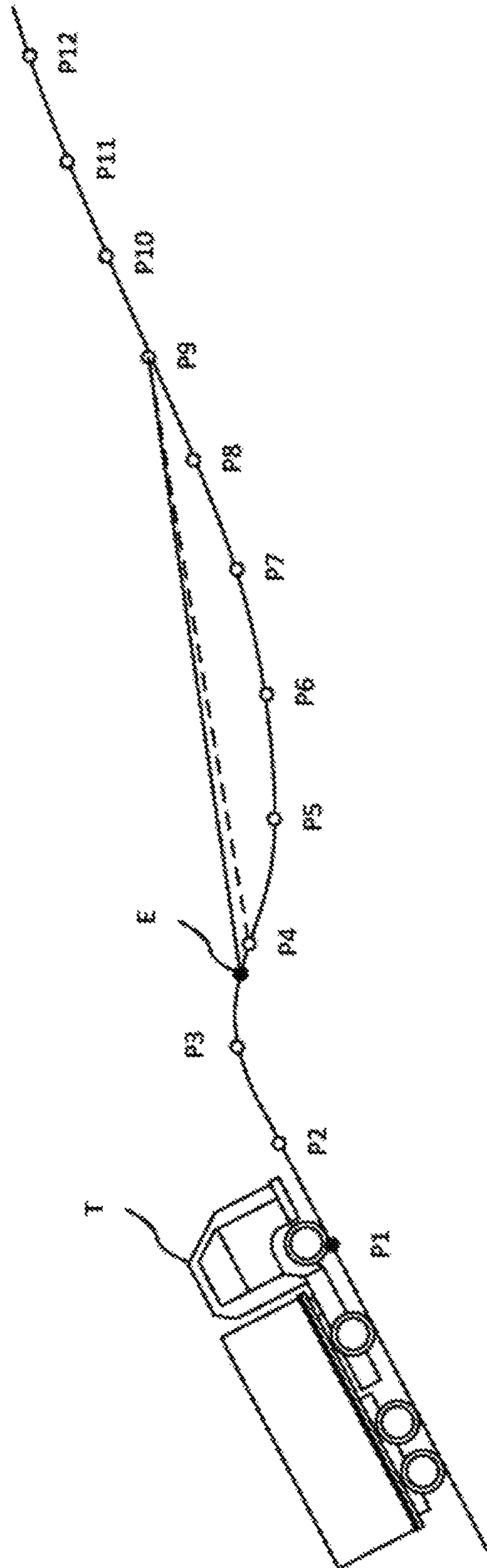

Fig. 5

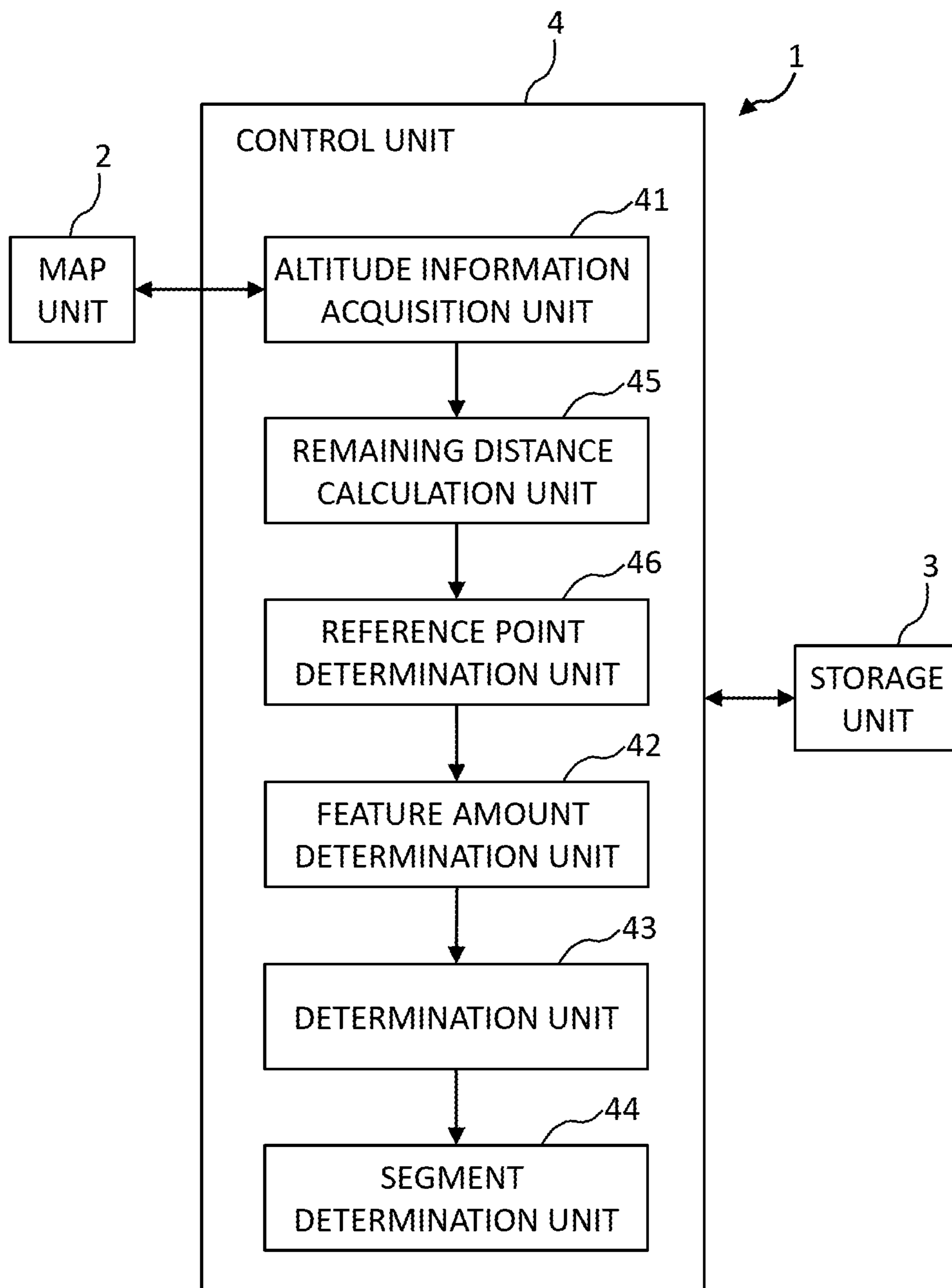
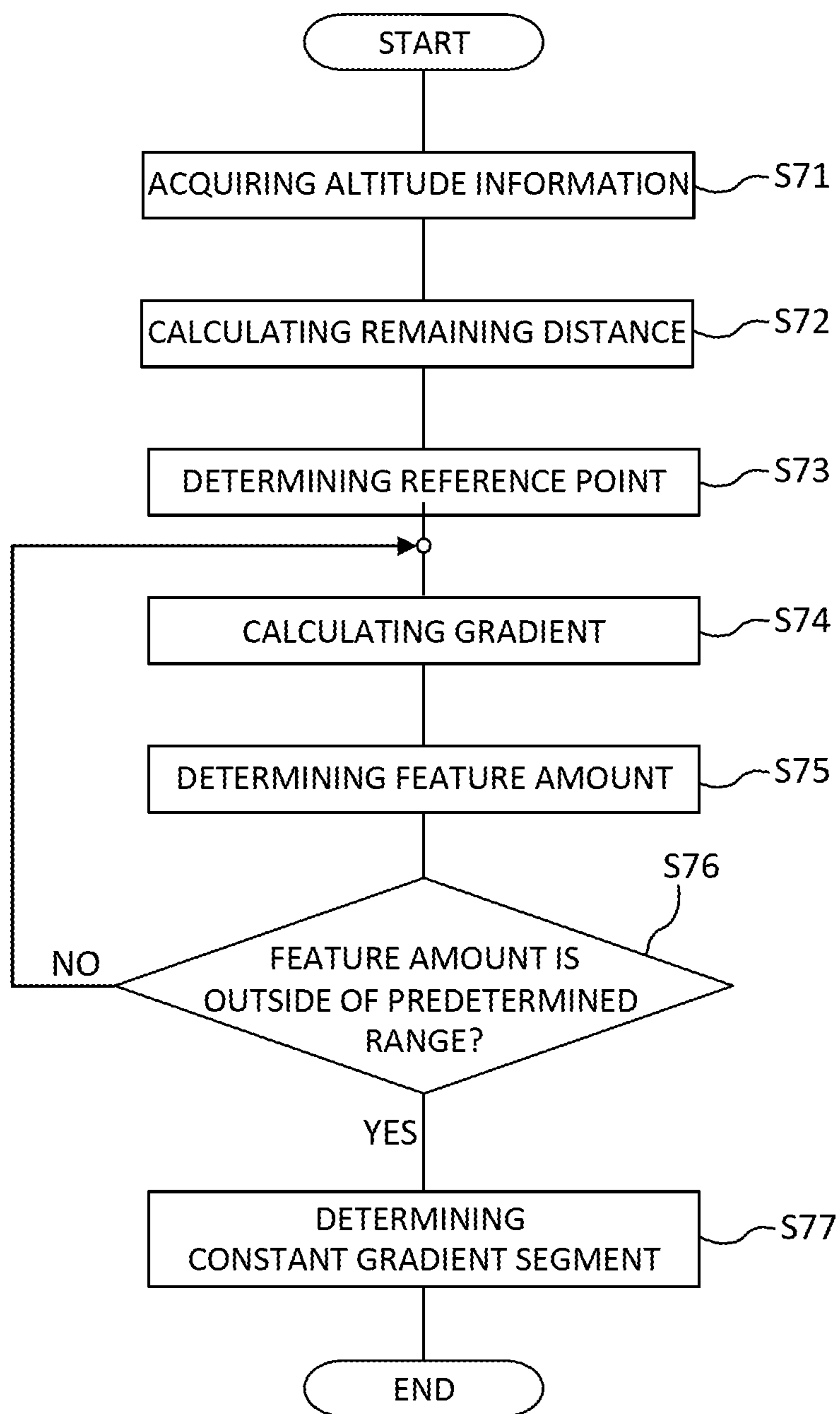

Fig. 6





**Fig. 7**

## SEGMENT DETERMINATION DEVICE AND SEGMENT DETERMINATION METHOD

### CROSS-REFERENCE TO RELATED APPLICATIONS

This application is a U.S. National Stage entry of PCT Application No: PCT/JP2017/034865 filed on Sep. 27, 2017, which claims priority to Japanese Patent Application No. 2016-189116, filed Sep. 28, 2016, the contents of which are incorporated herein by reference.

### TECHNICAL FIELD

The present disclosure relates to a segment determination device that determines a segment to be referred to when controlling a vehicle, and a segment determination method.

### BACKGROUND ART

Conventionally, a segment where a gradient can be regarded as constant is set on a road on which a vehicle travels, and a control parameter of a vehicle is changed for each segment. As an example of changing the control parameter, Patent Document 1 discloses a technique of calculating a degree of curvature and an average degree of inclination of a road on which a vehicle travels and controlling a shift transmission pattern of a transmission.

### CITATION LIST

Patent Document

Patent Document 1: JP-A-2015-102243

### SUMMARY OF THE INVENTION

#### Technical Problem

However, in a case of setting a segment where a gradient can be regarded as constant, it is difficult to determine a control parameter of a vehicle suitable for the actual road gradient when the segment is set to be long, and the number of times of changing the control parameter increases to impair ride comfort of the vehicle when the segment is set to be short.

The present disclosure is made in view of these aspects, and an object thereof is to provide a segment determination device that can set a long segment in which a vehicle is operated without frequently changing a control parameter.

#### Solution to Problem

According to a first aspect of the present disclosure, there is provided a segment determination device including: an altitude information acquisition unit configured to acquire altitude information about a plurality of points on a road on which a vehicle travels; and a feature amount determination unit configured to determine a feature amount that indicates gradient information about the road based on the altitude information about points including a first point ahead of the vehicle in a traveling direction of the vehicle and a second point further ahead of the first point among the plurality of points, in which the altitude information acquisition unit acquires altitude information about another plurality of points until the feature amount determined by the feature amount determination unit is outside of a predetermined

range, the another plurality of points including a point farther from the vehicle than each of the plurality of points used for determining the feature amount by the feature amount determination unit, and in which the segment determination device further includes a segment determination unit configured to, in a case where the feature amount is outside of the predetermined range, determine a segment in which the first point is set as a start point and whichever of two points adjacent to the second point that is closer to the vehicle is set as an end point.

The feature amount determination unit may determine, as the feature amount, a sum of areas of regions surrounded by a line obtained by connecting the first point ahead of the vehicle and the second point farther from the vehicle than the first point among the plurality of points and a line obtained by sequentially connecting a plurality of points from the first point to the second point among the plurality of points.

The feature amount determination unit may determine the sum of areas of the regions by setting one area of a region located below the road on which the vehicle travels and a region located above the road to be positive and setting the other area to be negative to determine the feature amount.

In a case where a distance between the start point and the end point is equal to or less than a predetermined distance, the segment determination unit may determine a segment in which the second point is set as an end point.

The altitude information acquisition unit may acquire the another plurality of points having an interval longer than an interval between the plurality of points used for determining the feature amount by the feature amount determination unit.

According to a second aspect of the present disclosure, there is provided a segment determination method that causes a computer to implement the steps of: acquiring altitude information about a plurality of points on a road on which a vehicle travels; determining a feature amount that indicates gradient information about the road based on the altitude information about points including a first point ahead of the vehicle in a traveling direction of the vehicle and a second point further ahead of the first point among the plurality of points; acquiring altitude information about another plurality of points until the determined feature amount is outside of a predetermined range, the another plurality of points including a point farther from the vehicle than each of the plurality of points used for determining the feature amount; and determining, in a case where the feature amount is outside of the predetermined range, a segment in which the first point is set as a start point and whichever of two points adjacent to the second point that is closer to the vehicle is set as an end point.

#### Advantageous Effects of the Invention

According to the present disclosure, it is possible to set a long segment in which a vehicle is operated without frequently changing a control parameter.

### BRIEF DESCRIPTION OF THE DRAWINGS

FIG. 1 shows a configuration of a segment determination device according to a first embodiment.

FIG. 2 illustrates an example of control of a vehicle in a constant gradient segment.

FIG. 3 illustrates processing of determining a feature amount by a feature amount determination unit.

FIG. 4 is a flowchart of processing performed by the segment determination device.



3

FIG. 5 illustrates processing of determining a second constant gradient segment by the segment determination device.

FIG. 6 shows a configuration of a segment determination device according to a second embodiment.

FIG. 7 is a flowchart of processing of determining the segment by a segment determination device.

## DESCRIPTION OF EMBODIMENTS

### First Embodiment

A segment determination device according to the first embodiment is used, for example, in a state of being mounted on a vehicle. The segment determination device acquires gradient information about a road recorded in a map unit provided in the vehicle, and sets a travel segment in which a gradient can be regarded as constant (hereinafter, referred to as a constant gradient segment). The vehicle, when traveling in a constant gradient segment in which a gradient can be regarded as constant, ensures that a control parameter for controlling an operating state of the vehicle is constant. Therefore, by setting the constant gradient segment to be longer than an undulating segment of an actual road, frequent control of the vehicle such as changing a gear stage can be avoided, and ride comfort of the vehicle can be improved.

In this specification, the term “altitude information” means an altitude equivalent value indicating a relative height of a point ahead of the vehicle in a traveling direction of the vehicle. For example, when a gradient between a point where the vehicle is located and a point that is 25 m ahead of the vehicle is 0.1, an altitude equivalent value of the point that is 25 m ahead is 0.1. Moreover, when a gradient between the point that is 25 m ahead and a point that is 50 m ahead of the point where the vehicle is located is  $-0.1$ , an altitude equivalent value of the point that is 50 m ahead is 0 obtained by adding 0.1 and  $-0.1$ . That is, an altitude equivalent value of a point that is  $n$  segments ahead of the point where the vehicle is located is obtained by, for example, adding gradients of the  $n$  segments respectively from the point where the vehicle is located. An average gradient from the point where the vehicle is located to the point that is  $n$  segments ahead is obtained by, for example, dividing the altitude equivalent value of the point that is  $n$  segment ahead by  $n$ . In this specification, absolute altitude information refers to, for example, an altitude indicating a height from sea level.

Further, in this specification, the “point ahead of the vehicle in the traveling direction” may be a “point ahead of the vehicle along the traveling direction” or a “point that overlaps the vehicle”.

#### [Configuration of Segment Determination Device 1]

FIG. 1 shows a configuration of the segment determination device 1 according to the first embodiment. The segment determination device 1 includes a map unit 2, a storage unit 3, and a control unit 4. Each of the map unit 2, the storage unit 3, and the control unit 4 is connected by a wireless or wired communication line, and transmits and receives data based on a communication protocol of, for example, a Controller Area Network (CAN).

The map unit 2 has map data including, for example, absolute altitude information indicating a height of a point from the sea level and gradient information about the point from an arbitrary position in the traveling direction of the vehicle. The map unit 2 determines a current position of the vehicle in consideration of a measured value of a vehicle

4

speed sensor, a gyro sensor, or the like, based on position information about the vehicle acquired using a Global Positioning System (GPS). The map unit 2 transmits a plurality pieces of gradient information about the road on which the vehicle travels to the control unit 4.

For example, the map unit 2 transmits, to the control unit 4, gradient information from a point where the vehicle is located to a point that is 500 m ahead at an interval of 25 m. The control unit 4 calculates and acquires altitude information about 21 points at the interval of 25 m based on the acquired gradient information. The gradient information transmitted by the map unit 2 to the control unit 4 is not limited to the gradient information from the point where the vehicle is located to the point that is 500 m ahead. The number of pieces of gradient information to be transmitted by the map unit 2 to the control unit 4 may change in accordance with a bus load allowed by a communication line to which the map unit 2 and the control unit 4 are connected. For example, the map unit 2 may transmit, to the control unit 4, gradient information about 41 points from the point where the vehicle is located to a point that is 1 km ahead at the interval of 25 m. The map unit 2 may also transmit, to the control unit 4, gradient information about 21 points from the point where the vehicle is located to a point that is 1 km ahead at an interval of 50 m. Further, instead of transmitting gradient information to the control unit 4, the map unit 2 may transmit, to the control unit 4, altitude information about 21 points from the point where the vehicle is located to the point that is 500 m ahead at the interval of 25 m.

FIG. 2 illustrates an example of control of a vehicle T in a constant gradient segment. In FIG. 2, taking a current position (P1) of the vehicle T as a starting point, the segment determination device 1 can acquire gradient information about points P2, P3, P20 on the road at the interval of 25 m from the map unit 2, and set a constant gradient segment based on altitude information about these points calculated after acquiring the gradient information.

The road illustrated in FIG. 2 ascends from the point P1 to the point P3, descends from the point P3 to the point P4, and ascends again from the point P4 to the point P10. When a constant gradient segment is not set, for example, the vehicle T travels at a low gear stage on an ascending road, and performs a shift control to a gear stage higher by one stage after the ascending road.

In the example illustrated in FIG. 2, the vehicle T travels at a low gear stage from the point P1 to the point P3, changes to a gear stage higher by one stage at the point P3 and travels therefrom to the point P4, and again changes to the low gear stage at the point P4 and travels therefrom to the point P10. In this manner, the gear stage of the vehicle T is changed at both of the points P3 and P4, and accordingly a driver of the vehicle T feels a slight shock caused by changing the gear stage in a relatively short interval.

On the other hand, as illustrated in FIG. 3, the vehicle T can travel from the point P1 to the point P9 at the same gear stage when the segment determination device 1 sets the point P1 to the point P9 as a constant gradient segment, so that the driver of the vehicle T can experience a smooth ride comfort.

The storage unit 3 includes, for example, a read only memory (ROM) in which a program executed by the control unit 4 is stored, a random access memory (RAM) that temporarily stores data during operation of the control unit 4, and a hard disk drive (HDD) that records data indicating a traveling state of the vehicle T. The ROM records a threshold referred to when the control unit 4 sets a constant gradient segment. The RAM stores altitude information



5

calculated by the control unit 4 based on gradient information acquired from the map unit 2 and gradient information between desirable two points, as well as a feature amount used to determine a gradient segment by the control unit 4 from gradient information.

The control unit 4 is, for example, a central processing unit (CPU). The control unit 4 functions as an altitude information acquisition unit 41, a feature amount determination unit 42, a determination unit 43, and a segment determination unit 44 by reading and executing the program stored in the storage unit 3.

The altitude information acquisition unit 41 acquires gradient information about a plurality of segments on a road on which the vehicle T travels from the map unit 2, and calculates altitude information about a plurality of points which are end points of the plurality of segments. For example, as described above, the altitude information acquisition unit 41 acquires gradient information from a point where the vehicle T is located to a point that is 500 m ahead at an interval of 25 m, and calculates altitude information about the 21 points. The altitude information acquisition unit 41 acquires the gradient information every second from the map unit 2, for example. When the vehicle T travels 90 km per hour, the vehicle T proceeds 25 m per second. Accordingly, when the altitude information acquisition unit 41 acquires the altitude information every second, the altitude information acquisition unit 41 newly acquires gradient information from a point where gradient information was acquired one second before to a point that is 25 m ahead. The altitude information acquisition unit 41 records altitude information about the plurality of points calculated after acquiring the gradient information in the storage unit 3, and notifies the feature amount determination unit 42 that the altitude information is calculated.

Upon receiving the notification from the altitude information acquisition unit 41, the feature amount determination unit 42 determines a feature amount indicating gradient information about the road based on altitude information about the plurality of points including a first point ahead of the vehicle T in the traveling direction and a second point ahead of the first point among the plurality of points. For example, the first point is the point where the vehicle T is located, and the second point is a point that is 100 m ahead of the point where the vehicle T is located. The feature amount determination unit 42 records the determined feature amount in the storage unit 3, and notifies the determination unit 43 that the feature amount is determined. The feature amount determined by the feature amount determination unit 42 is described below in detail.

Upon receiving the notification from the feature amount determination unit 42, the determination unit 43 determines whether the feature amount determined by the feature amount determination unit 42 is outside of a predetermined range, and records the determination result in the storage unit 3. Here, the predetermined range is a determination reference range referred to by the determination unit 43 so as to determine whether deviation of a gradient between two points on a road on which the vehicle T travels from the actual road is within an allowable range. A specific value of this range is determined by a test taking into account, for example, vehicle weight and engine performance of the vehicle T, and a gradient of a road on which the vehicle T is assumed to travel.

When the feature amount is not outside of the predetermined range, the determination unit 43, for example, sets a flag indicating that the feature amount stored in the storage unit 3 is outside of the predetermined range to 0, and notifies

6

the feature amount determination unit 42 that the feature amount is not outside of the predetermined range. When the feature amount determined by the feature amount determination unit 42 is not outside of the predetermined range, the segment determination device 1 calculates a feature amount again. When the feature amount is outside of the predetermined range, the determination unit 43, for example, changes the flag indicating that the feature amount stored in the storage unit 3 is outside of the predetermined range from 0 to 1, and notifies the segment determination unit 44 that a value of the flag is 1.

When the feature amount is outside of the predetermined range, the segment determination unit 44 determines a segment in which the first point serves as a start point and whichever of two points adjacent to the second point that is closer to the vehicle T serves as an end point. The segment determination unit 44 records the determined segment as a constant gradient segment in the storage segment 3. The vehicle T travels without changing the control parameter thereof, for example, when traveling in the constant gradient segment. Next, processing of determining the constant gradient segment by the segment determination device 1 is described in detail.

[Feature Amount Determined by Feature Amount Determination Unit]

FIG. 3 illustrates processing of determining a feature amount by the feature amount determination unit 42. In FIG. 3, the point P1 to the point P9 are provided on a road on which the vehicle T in FIG. 2 travels. Regions in FIG. 3 are hatched, which are surrounded by a line (polygonal line) obtained by sequentially connecting points from the point P1, which is the first point ahead of the vehicle T in the traveling direction, to the point P9, which is the second point ahead of the point P1 (the first point), and a line (straight line) obtained by connecting the point P1 and the point P9. In FIG. 3, X represents an intersection of the line obtained by sequentially connecting points from the point P1 to the point P9 and the line obtained by connecting the point P1 and the point P9. Hereinafter, as an example, processing of determining a feature amount by the feature amount determination unit 42 based on altitude information about each of the point P1 to the point P9 is described.

The feature amount determination unit 42 determines, as a feature amount, a sum of areas of the regions surrounded by the line obtained by connecting the first point ahead of the vehicle T and the second point farther from the vehicle T than the first point among the plurality of points and the line obtained by sequentially connecting the plurality of points from the first point to the second point. In FIG. 3, the first point is the point P1 and the second point is the point P9. The sum of areas calculated by the feature amount determining unit 42 is a sum of areas of the hatched regions.

For example, the feature amount determination unit 42 calculates an area of a region surrounded by the point P1, the point P2, the point P3, and the intersection X as follows. The feature amount determination unit 42 divides an altitude difference between the point P1 and the point P9 by a distance 200 m (25 m×8 points) along the road from the point P1 to the point P9, thereby obtaining a gradient of the line obtained by connecting the point P1 and the point P9. The gradient calculated by the feature amount determination unit 42 may be different from an actual gradient since the distance along the road from the point P1 to the point P9 is different from a plane distance therebetween on a map. However, an error between the distance along the road and the plane distance on the map can be ignored for a gradient



of a road on which the vehicle T is assumed to travel, so that the feature amount determining unit 42 discards the error.

For example, the feature amount determination unit 42 calculates a position coordinate of the intersection X from position coordinates of the point P3 and the point P4, a gradient of a line segment P3P4, position coordinates of the point P1 and the point P9, and a gradient of a line segment P1P9. The feature amount determination unit 42 calculates the area of the region surrounded by the point P1, the point P2, the point P3, and the intersection X based on the above calculated values and gradient information about a line segment P1P2, a line segment P2P3, and the line segment P3P4 acquired by the altitude information acquisition unit 41 from the map unit 2.

Similarly, the feature amount determination unit 42 calculates an area of a region surrounded by the intersection X, the point P4, the point P5, the point P6, the point P7, the point P8, and the point P9. Then, the feature amount determination unit 42 determines a sum of the calculated areas as a feature amount indicating gradient information.

The feature amount determination unit 42 may determine the sum of areas of the regions as a feature amount by setting one area of a region located below the road on which the vehicle T travels and a region located above the road to be positive and setting another area to be negative. In FIG. 3, for example, the feature amount determination unit 42 sets the area of the region surrounded by the point P1, the point P2, the point P3, and the intersection X to be positive, and sets the area of the region surrounded by the intersection X, the point P4, the point P5, the point P6, the point P7, the point P8, and the point P9 to be negative, thereby determining the sum of the areas of the regions as a feature amount.

Another method of determining the sum of the areas of the hatched regions in FIG. 3 by the feature amount determination unit 42 is further described. The feature amount determination unit 42 calculates a difference in a height of the line segment P1P9 from altitude information about the points P1 to P9 in FIG. 3. The difference corresponds to a length of a line segment lowered to the points P1 to P9 in FIG. 3, and is a negative value in case of the points P4 to P9 since the points P4 to P9 are below the line segment P1P9. For example, the difference at the point P4 is a negative value obtained by subtracting a value, which is obtained by multiplying the gradient of the line segment P1P9 by three times, from an altitude equivalent value at P4. The feature amount determination unit 42 determines, for example, a value obtained by adding the difference at P4 and the difference at P5 as an area of a trapezoidal region Y in FIG. 3. In this manner, the feature amount determination unit 42 can determine the areas of the hatched regions in FIG. 3 in consideration of positive and negative values. In this method of determining a feature amount, a calculation amount can be reduced since the feature amount determination unit 42 does not need to determine the intersection X.

[Determination Processing by Determination Unit 43]

The above describes the processing of determining a feature amount by the feature amount determination unit 42 based on the altitude information about the point P1 to the point P9. Hereinafter, an example of selecting a point where the feature amount determination unit 42 acquires altitude information for determining a feature amount is described. For example, the segment determination device 1 determines whether a short segment can be set as a constant gradient segment, and continues to determine whether a lengthened sequential segment can be set as a constant gradient segment until it is determined that the segment is too long for a constant gradient segment. Here, the short

segment refers to a segment having a predetermined distance determined as a minimum distance of a constant gradient segment. In other words, the predetermined distance is the minimum distance desired as a constant gradient segment.

For example, when the minimum distance is set to 100 m, the feature amount determination unit 42 first calculates a sum of areas of regions surrounded by the point P1, the point P2, the point P3, and the point P4. When the calculated sum of the areas is not outside of the predetermined range, the feature amount determination unit 42 calculates a sum of areas of regions surrounded by the point P1, the point P2, the point P3, the point P4, and the point P5. The feature amount determination unit 42 sequentially repeats the above processing until a sum of areas of regions is outside of the predetermined range.

When a distance between a start point and an end point of a segment to be determined as a constant gradient segment is equal to or less than the predetermined distance, the segment determination unit 44 may determine the segment in which the second point is set as the end point. Here, the predetermined distance is the minimum distance described above. In the above example, the minimum distance of the segment to be determined as a constant gradient segment is set to 100 m. Accordingly, when the sum of areas of regions surrounded by the point P1, the point P2, the point P3, and the point P4 is outside of the predetermined range, the segment determination unit 44 sets the point P4 as an end point of the constant gradient segment instead of the point P3 of the two points P3 and P5 adjacent to the point P4 that is closer to the vehicle T. The determination reference range referred to by the determination unit 43 is preferably determined such that, when a feature amount is determined in a segment shorter than the minimum distance, the feature amount does not fall outside of the predetermined range.

[Case where Constant Gradient Segment Cannot be Determined]

As described above, the altitude information acquisition unit 41 acquires only gradient information about a restricted segment due to limitation of the bus load allowed by the communication line connected to the map unit 2. When the road on which the vehicle T travels is flat over a long distance, the segment determination device 1 may not be able to determine a constant gradient segment based on altitude information calculated by the altitude information acquisition segment 41. In other words, a feature amount may not fall outside of the predetermined range even if the feature amount is determined based on altitude information about all points calculated by the altitude information acquisition unit 41.

In the above case, the altitude information acquisition unit 41 calculates altitude information about another plurality of points until a feature amount determined by the feature amount determination unit 42 is outside of the predetermined range. The other plurality of points includes a point farther from the vehicle T than each of the plurality of points used for determining the feature amount by the feature amount determination unit 42. For example, even if a feature amount is determined based on altitude information about 21 points calculated by the altitude information acquisition unit 41, when the feature amount is not outside of the predetermined range, the feature amount determination unit 42 determines a feature amount again based on altitude information about a plurality of points calculated based on another piece of gradient information acquired one second after the altitude information acquisition unit 41 recently acquires gradient information from the map unit 2 for calculating altitude information. When the vehicle T is



traveling, altitude information about the other plurality of points includes altitude information about a point farther from the vehicle T than a point P20.

[Flow of Processing Performed by Segment Determination Device 1]

FIG. 4 is a flowchart of processing performed by the segment determination device 1. The flowchart in FIG. 4 starts from a time point when the altitude information acquisition unit 41 acquires altitude information about a plurality of points from the map unit 2 (S41). After the altitude information acquisition unit 41 acquires the altitude information about a plurality of points, the feature amount determination unit 42 calculates a gradient between the plurality of points (S42). The feature amount determination unit 42 determines a feature amount indicating gradient information about the road based on the calculated gradient (S43). The determination unit 43 determines whether the feature amount determined by the feature amount determination unit 42 is outside of the predetermined range (S44).

When the feature amount is outside of the predetermined range (YES in S44), the segment determination unit 44 determines a constant gradient segment (S45) and ends the processing. When the feature amount is not outside of the predetermined range (NO in S44), the segment determination unit 44 checks whether the feature amount is determined based on altitude information about all the points calculated by the altitude information acquisition unit 41 (S46).

When the feature amount is not determined based on the altitude information about all the points calculated by the altitude information acquisition unit 41 (NO in S46), the feature amount determination unit 42 selects another plurality of points and determines a feature amount. When the feature amount is determined based on the altitude information about all the points calculated by the altitude information acquisition unit 41 (YES in S46), the altitude information acquisition unit 41 calculates altitude information about another plurality of points including a point that is farther from the vehicle T than each of the plurality of points used for determining the feature amount by the feature amount determination unit 42.

[Modification 1]

The altitude information acquisition unit 41 may acquire gradient information by changing an interval between the plurality of points for each region where the road exists. Alternatively, the map unit 2 may change the interval between the plurality of points for each region where the road exists, and transmit the gradient information to the altitude information acquisition unit 41. The road may have a long flat part or a part with large undulation depending on a region where the vehicle T travels. For example, when the vehicle T travels through a region having a long flat road, the segment determination device 1 may set an interval between points where altitude information is acquired from the map unit 2 to 50 m. In this case, the altitude information acquisition unit 41 can acquire altitude information up to a point that is 1 km ahead even if only altitude information about 21 points can be acquired. Accordingly, the segment determination device 1 can easily determine a constant gradient segment.

[Modification 2]

The determination unit 43 may determine a segment by changing the predetermined range to be compared with the feature amount for each region where the road exists. As described above, the road may have a long flat part or a part with large undulation depending on a region where the vehicle T travels. When the vehicle T travels on a road

having large undulation, the determination unit 43 may perform determination by changing the predetermined range to be compared with the feature amount to a small range. In this manner, a constant gradient segment is determined easily, and a constant gradient segment determined by the segment determination device 1 has a little deviation from the actual road.

[Modification 3]

The segment determination device 1 may determine a plurality of constant gradient segments instead of only one constant gradient segment. In the above description, the segment determination device 1 determines one constant gradient segment from the point P1 to the point P9. However, the segment determination device 1 may determine a constant gradient segment that is ahead of the point P9 based on altitude information about the point P9 to the point P20 (not illustrated). In this manner, the vehicle T can determine the control parameter of the vehicle T when traveling in a constant gradient segment determined at beginning based on information about a constant gradient segment that is ahead of the constant gradient segment determined at beginning in the traveling direction of the vehicle T. Specifically, by determining a constant gradient segment ahead of the constant gradient segment in which the vehicle T travels, for example, a state of the gear stage suitable for the constant gradient segment ahead can be realized in advance in the constant gradient segment in which the vehicle T is currently traveling.

When a feature amount obtained by adding a feature amount determined by the feature amount determination unit 42 when determining a first segment and a feature amount determined by the feature amount determination unit 42 when determining a second segment is within the predetermined range, the segment determination unit 44 may determine a segment in which the first segment and the second segment are merged. Specifically, the segment determination unit 44 may determine a segment that takes the start point P1 of the constant gradient segment close to the vehicle T and an end point (P14, for example) of another constant gradient segment far from the vehicle T as two ends. In this manner, the segment determination device 1 can determine a constant gradient segment having a long distance.

When a difference between a gradient of a first segment and a gradient of a second segment is within a predetermined range, the segment determination unit 44 may determine a segment in which the first segment and the second segment are merged. The predetermined range is, for example, a value of a gradient difference that does not cause great discomfort of a driver without changing the control parameter of the vehicle T between the first segment and the second segment, which is determined by a test.

[Effects of Segment Determination Device 1 According to First Embodiment]

As described above, the segment determination device 1 acquires altitude information about a plurality of points, and determines a feature amount indicating gradient information about a road based on the altitude information about a plurality of points. When the feature amount is outside of a predetermined range, the segment determination device 1 determines a constant gradient segment. In this manner, when the feature amount is not outside of the predetermined range, that is, when the feature amount determined by the feature amount determination unit 42 is sufficiently small that the gradient does not change, the segment determination device 1 tries to determine a constant gradient segment with a longer distance. That is, the segment determination device



1 can set a long segment in which the vehicle T is operated without frequently changing the control parameter.

Further, the segment determination device 1 determines, as a feature amount, a sum of areas of regions surrounded by a line obtained by connecting a first point ahead of the vehicle T to a second point farther from the vehicle T than the first point among a plurality of points and a line obtained by sequentially connecting the plurality of points from the first point to the second point. In this manner, the segment determination device 1 can set a constant gradient segment in which an error with respect to the actual road falls within a predetermined range.

Further, the segment determination device 1 determines the sum of areas of the regions surrounded by lines as a feature amount by setting one area of a region located below the road on which the vehicle T travels and a region located above the road to be positive and setting another area to be negative. In this manner, when the road on which the vehicle T travels goes up and down in a short distance, the segment determination device 1 can set the constant gradient segment to be long.

When a distance between a start point and an end point is equal to or less than a predetermined distance, the segment determination device 1 determines a segment in which the second point is set as an end point. In this manner, the segment determination device 1 can set a constant gradient segment to be equal to or larger than the predetermined distance.

Further, the segment determination device 1 acquires altitude information by changing an interval between a plurality of points for each area where the road exists. In this manner, the segment determination device 1 can acquire gradient information over a long distance in a region in which the road has a gentle gradient. As a result, the segment determination device 1 can set a constant gradient segment having a long distance.

Further, the segment determination device 1 acquires altitude information about a plurality of points on a road on which the vehicle T travels, and determines a feature amount indicating gradient information about the road based on the altitude information about a plurality of points including a first point that is ahead of the vehicle T in the traveling direction and a second point that is farther from the vehicle T than the first point among the plurality of points. The segment determination device 1 acquires altitude information about another plurality of points until the determined feature amount is outside of the predetermined range. The other plurality of points includes a point farther from the vehicle T than each of the plurality of points used for determining the feature amount. When the feature amount is outside of the predetermined range, the segment determination device 1 determines a segment in which the first point serves as a start point and whichever of two points adjacent to the second point that is closer to the vehicle T serves as an end point. In this manner, the segment determination device 1 can set a constant gradient segment without setting an upper limit on a distance thereof. Therefore, the vehicle T on which the segment determination device 1 is mounted can determine the same constant gradient segment over a long distance, and does not change the control parameter thereof frequently.

#### Second Embodiment

Modification 3 of the first embodiment describes a case of determining a plurality of constant gradient segments by the segment determination device 1. After determining a plu-

ality of constant gradient segments, the segment determination device 1 according to the second embodiment determines an end point for a first determined constant gradient segment. For a second determined constant gradient segment and thereafter, the segment determination device 1 performs calculation again when the vehicle T travels through the first determined constant gradient segment and updates segments. When updating the second determined constant gradient segment and thereafter, the segment determination device 1 recalculates a constant gradient segment based on altitude information about a plurality of points from a point where the vehicle T is located at a time point of updating the segment to a point ahead in a traveling direction. The segment determination device 1 determines an end point of the second constant gradient segment at a time point when the vehicle T reaches the end point of the first determined constant gradient segment.

That is, the segment determination device 1 according to the second embodiment provisionally determines the second constant gradient segment, and determines the second constant gradient segment that is updated recently as a constant gradient segment to travel next at a time point of traveling through the first constant gradient segment. By provisionally determining and updating the second constant gradient segment and thereafter continuously, the segment determination device 1 according to the second embodiment can determine a control parameter (for example, a gear stage) when the vehicle T travels through a constant gradient segment that is set as a travel segment based on information about the second constant gradient segment and thereafter that are not set as a travel segment.

FIG. 5 illustrates processing of determining a second constant gradient segment by the segment determination device 1. A point E in the figure is an end point of the first constant gradient segment that is set as a travel segment. The point P1 is where the vehicle T is located, and the points P1 to P12 are where the vehicle T can acquire altitude information. Similarly to the first embodiment, the points P1 to P12 are, for example, provided at an interval of 25 m on an actual road.

The segment determination device 1 acquires gradient information between a plurality of points provided at an equal interval from a point where the vehicle T is located from the map unit 2. Accordingly, when the vehicle T starts to travel through a constant gradient segment in which the end point E is determined, altitude information about the end point E is not always calculated. Therefore, it is not always possible for the segment determination device 1 to determine a feature amount based on altitude information about a plurality of points starting at the end point E of a constant gradient segment. For this reason, in FIG. 5, the segment determination device 1 determines a feature amount of a plurality of points starting at a point that is closest to the end point E, and determines the second constant gradient segment.

When the point that is closest to the end point E is the point P4, a blank from the end point E to the point P4 is generated between the constant gradient segment having the end point E determined and the second provisionally determined constant gradient segment. In this case, the segment determination device 1 according to the second embodiment determines a second constant gradient segment so that no blank is generated with respect to the constant gradient segment having an end point determined.

When the point that is closest to the end point E is the point P3, an overlap from the point P3 to the end point E is generated between the constant gradient segment having the



end point E determined and the second provisionally determined constant gradient segment. In this case, the segment determination device **1** according to the second embodiment determines a second constant gradient segment so that no overlap is generated with respect to the constant gradient segment having an end point determined.

[Configuration of Segment Determination Device **1** According to Second Embodiment]

FIG. **6** shows a configuration of the segment determination device **1** according to the second embodiment. The segment determination device **1** according to the second embodiment further includes a remaining distance calculation unit **45** and a reference point determination unit **46**, which is different from the segment determination device **1** according to the first embodiment.

The altitude information acquisition unit **41** calculates altitude information about a plurality of points on a road on which a travel segment through which the vehicle T travels is defined. The plurality of points includes a point where the vehicle T is located.

The remaining distance calculation unit **45** calculates a distance between a point where the vehicle T is located and an end point of a segment where the vehicle T travels among the plurality of points where the altitude information acquisition unit **41** calculates altitude information. The distance between the point where the vehicle T is located and the end point of the segment where the vehicle T travels is calculated based on a set length of a constant gradient segment and elapsed time and vehicle speed after the vehicle T travels through the constant gradient segment. Specifically, the remaining distance calculation unit **45** calculates a remaining distance of a constant gradient segment by subtracting a distance through which the vehicle T actually travels in the constant gradient segment from the set length of the constant gradient segment.

The reference point determination unit **46** determines a reference point that is a point closest to the end point of the segment among the plurality of points based on the distance calculated by the remaining distance calculation unit **45**. Specifically, the reference point determination unit **46** determines, as a reference point, a point closest to the remaining distance from the point where the vehicle T is located among the points where the altitude information is acquired.

The reference point determination unit **46** may divide the remaining distance of the constant gradient segment by an interval between the plurality of points where altitude information is calculated, and set a value obtained by rounding off fractions to be a number of a point to be determined as a reference point. For example, when the altitude information acquisition unit **41** calculates altitude information at an interval of 25 m from the point where the vehicle T is located, if the remaining distance of the constant gradient segment is 80 m, 80 is divided by 25 to obtain 3.2, and 3 is obtained by rounding off a fraction 0.2 of 3.2. Accordingly, a third point P**4** from the current position P**1** of the vehicle T is determined as a reference point.

The feature amount determination unit **42** determines a feature amount indicating gradient information based on altitude information about a plurality of points including the reference point and a point that is farther from the vehicle T than the reference point. That is, according to the first embodiment, the feature amount determination unit **42** determines a feature amount when a start point is replaced with the reference point.

When the feature amount is outside of a predetermined range, the segment determination unit **44** sets another segment in which the end point of the constant gradient segment

is set as a start point and whichever of two points adjacent to the point far from the vehicle T that is closer to the vehicle T is set as an end point.

This is described in detail with reference to FIG. **5**. For example, when the feature amount determination unit **42** determines a feature amount based on altitude information about a plurality of points from the point P**4**, which is the reference point, to the point P**9**, it is assumed that the feature amount is outside of the predetermined range. In this case, the segment determination unit **44** provisionally determines a value obtained by adding a distance from the end point E of the constant gradient segment to the point P**4** to a distance from the point P**4** to the point P**9** as a second constant gradient segment. In other words, by determining a segment in which the segment from the end point E to the point P**4** (solid line portion in FIG. **5**) is added to the segment (broken line portion in FIG. **5**) from the point P**4** to the point P**9**, no blank is generated between the first constant gradient segment and the second provisionally determined constant gradient segment.

[Flow of Processing for Determining Segment by Segment Determination Device **1**]

FIG. **7** is a flowchart of processing for determining a segment by the segment determination device **1**. The flowchart in FIG. **7** starts from a time point when the altitude information acquisition unit **41** calculates altitude information about a plurality of points from the map unit **2** (S**71**). After the altitude information acquisition unit **41** calculates the altitude information about a plurality of points, the remaining distance calculation unit **45** calculates a remaining distance of a constant gradient segment through which the vehicle T travels (S**72**). Subsequently, the reference point determination unit **46** determines a reference point that is a point closest to an end point of the constant gradient segment among the plurality of points (S**73**). The feature amount determination unit **42** calculates a gradient between the plurality of points (S**74**). The feature amount determination unit **42** determines a feature amount indicating gradient information about the road based on the calculated gradient (S**75**). The determination unit **43** determines whether the feature amount determined by the feature amount determination unit **42** is outside of the predetermined range (S**76**).

When the feature amount is outside of the predetermined range (YES in S**76**), the segment determination unit **44** determines a constant gradient segment (S**77**) and ends the processing. When the feature amount is not outside of the predetermined range (NO in S**76**), the feature amount determination unit **42** selects a plurality of points again and determines a feature amount indicating gradient information.

[Effects of Segment Determination Device **1** According to Second Embodiment]

As described above, the segment determination device **1** according to the second embodiment calculates a distance between the point where the vehicle T is located and the end point of the segment among the plurality of points, and determines a reference point that is a point closest to the end point of the segment among the plurality of points based on the calculated distance. The segment determination device **1** determines a feature amount indicating gradient information based on altitude information about a plurality of points including the reference point and the point far from the vehicle T among the plurality of points. When the feature amount is outside of the predetermined range, the segment determination device **1** sets another segment in which the end point of the segment is set as a start point and whichever of two points adjacent to the point far from the vehicle T that



15

is closer to the vehicle T is set as an end point. Accordingly, the vehicle T can travel through the next constant gradient segment in an optimal state by updating or not updating the control parameter in accordance with gradient information ahead.

In the above description, the segment determination device 1 provisionally determines a second constant gradient segment, and determines the second constant gradient segment that is updated recently as a constant gradient segment to travel next at a time point of traveling through the first constant gradient segment. The segment determination device 1 may determine the first constant gradient segment again when the next gradient information is acquired after the vehicle T travels through the first constant gradient segment instead of when the vehicle T travels through the first constant gradient segment. Also in this case, since the constant gradient segment ahead of the first constant gradient segment through which the vehicle T is traveling through is determined provisionally, the vehicle T can travel through the next constant gradient segment in an optimal state by updating or not updating the control parameter after traveling through the set constant gradient segment.

Although the present disclosure has been described with the first and the second embodiments, the technical scope of the present disclosure is not limited to the scope described in the above-described embodiments. It is apparent to those skilled in the art that various modifications or improvements may be made to the above embodiments. It is also apparent from the description of the scope of claims that an embodiment with such modifications or improvements can be included in the technical scope of the present disclosure.

This application is based on Japanese patent application (P2016-189116) filed on Sep. 28, 2016, and contents of which is incorporated herein by reference.

#### INDUSTRIAL APPLICABILITY

The present disclosure has such an advantage that it is possible to set a long segment in which a vehicle is operated without frequently changing the control parameter, and is useful for a segment determination device and a segment determination method.

#### LIST OF REFERENCE NUMERALS

T Vehicle  
 1 Segment determination device  
 2 Map unit  
 3 Storage unit  
 4 Control unit  
 41 Altitude information acquisition unit  
 42 Feature amount determination unit  
 43 Determination unit  
 44 Segment determination unit  
 45 Remaining distance calculation unit  
 46 Reference point determination unit

The invention claimed is:

1. A segment determination device comprising:  
 an altitude information acquisition unit configured to acquire altitude information about a plurality of points on a road on which a vehicle travels; and  
 a feature amount determination unit configured to determine a feature amount that indicates gradient information about the road based on the altitude information about points including a first point ahead of the vehicle

16

in a traveling direction of the vehicle and a second point further ahead of the first point among the plurality of points,

wherein the altitude information acquisition unit acquires altitude information about another plurality of points until the feature amount determined by the feature amount determination unit is outside of a predetermined range, the another plurality of points including a point farther from the vehicle than each of the plurality of points used for determining the feature amount by the feature amount determination unit, and

wherein the segment determination device further comprises a segment determination unit configured to, in a case where the feature amount is outside of the predetermined range, determine a segment in which the first point is set as a start point and whichever of two points adjacent to the second point that is closer to the vehicle is set as an end point.

2. The segment determination device according to claim 1,

wherein the feature amount determination unit determines, as the feature amount, a sum of areas of regions surrounded by a line obtained by connecting the first point ahead of the vehicle and the second point farther from the vehicle than the first point among the plurality of points and a line obtained by sequentially connecting a plurality of points from the first point to the second point among the plurality of points.

3. The segment determination device according to claim 2,

wherein the feature amount determination unit determines the sum of areas of the regions by setting one area of a region located below the road on which the vehicle travels and a region located above the road to be positive and setting the other area to be negative to determine the feature amount.

4. The segment determination device according to claim 1,

wherein in a case where a distance between the start point and the end point is equal to or less than a predetermined distance, the segment determination unit determines a segment in which the second point is set as an end point.

5. The segment determination device according to claim 1,

wherein the altitude information acquisition unit acquires the another plurality of points having an interval longer than an interval between the plurality of points used for determining the feature amount by the feature amount determination unit.

6. A segment determination method that causes a computer to implement the steps of:

acquiring altitude information about a plurality of points on a road on which a vehicle travels;

determining a feature amount that indicates gradient information about the road based on the altitude information about points including a first point ahead of the vehicle in a traveling direction of the vehicle and a second point further ahead of the first point among the plurality of points;

acquiring altitude information about another plurality of points until the determined feature amount is outside of a predetermined range, the another plurality of points including a point farther from the vehicle than each of the plurality of points used for determining the feature amount; and

determining, in a case where the feature amount is outside of the predetermined range, a segment in which the first point is set as a start point and whichever of two points adjacent to the second point that is closer to the vehicle is set as an end point.

5

\* \* \* \* \*