

US010992846B2

(12) **United States Patent**
Mizuochi et al.

(10) **Patent No.:** **US 10,992,846 B2**
(45) **Date of Patent:** **Apr. 27, 2021**

(54) **COMMUNICATION BETWEEN IMAGING APPARATUS, LENS APPARATUS, AND INTERMEDIATE ACCESSORY**

(58) **Field of Classification Search**
CPC H04N 5/2253; H04N 5/06; H04N 5/2254; G03B 7/20; G03B 17/14; G03B 17/56
USPC 348/241, 360
See application file for complete search history.

(71) Applicant: **CANON KABUSHIKI KAISHA**, Tokyo (JP)

(72) Inventors: **Fuya Mizuochi**, Saitama (JP); **Toru Ohara**, Utsunomiya (JP); **Yasuyuki Watazawa**, Tokyo (JP); **Naoto Fujihashi**, Tokyo (JP)

(56) **References Cited**

U.S. PATENT DOCUMENTS

4,853,725 A 8/1989 Matsuda
4,970,558 A 11/1990 Matsuda
(Continued)

FOREIGN PATENT DOCUMENTS

CN 1716715 A 1/2006
CN 102630308 A 8/2012
(Continued)

OTHER PUBLICATIONS

Wikipedia contributors, I2C, Wikipedia, <https://en.wikipedia.org/w/index.php?title=I2C&oldid=781925043>; online, accessed Feb. 9, 2021, 13 pages, XP055773923.

Primary Examiner — Usman A Khan

(74) *Attorney, Agent, or Firm* — Canon U.S.A., Inc. IP Division

(73) Assignee: **Canon Kabushiki Kaisha**, Tokyo (JP)

(*) Notice: Subject to any disclaimer, the term of this patent is extended or adjusted under 35 U.S.C. 154(b) by 0 days.

(21) Appl. No.: **16/738,960**

(22) Filed: **Jan. 9, 2020**

(65) **Prior Publication Data**

US 2020/0154007 A1 May 14, 2020

Related U.S. Application Data

(63) Continuation of application No. 15/992,697, filed on May 30, 2018, now Pat. No. 10,602,038.

(30) **Foreign Application Priority Data**

May 31, 2017 (JP) 2017-108256

(51) **Int. Cl.**

H04N 5/217 (2011.01)
H04N 5/225 (2006.01)
G03B 17/14 (2021.01)
G03B 7/20 (2021.01)
G03B 17/56 (2021.01)
H04N 5/06 (2006.01)

(57) **ABSTRACT**

A lens apparatus is mountable to a camera body. The camera body has multiple electric contacts. Of these multiple electric contacts, when mounting the lens apparatus to the camera body, electric contacts used for second communication or third communication come into contact with an electric contact provided to the lens apparatus before electric contacts used for first communication, when mounting the lens apparatus to the camera body.

(52) **U.S. Cl.**

CPC **H04N 5/2253** (2013.01); **G03B 7/20** (2013.01); **G03B 17/14** (2013.01); **G03B 17/56** (2013.01); **H04N 5/06** (2013.01); **H04N 5/2254** (2013.01)

23 Claims, 17 Drawing Sheets

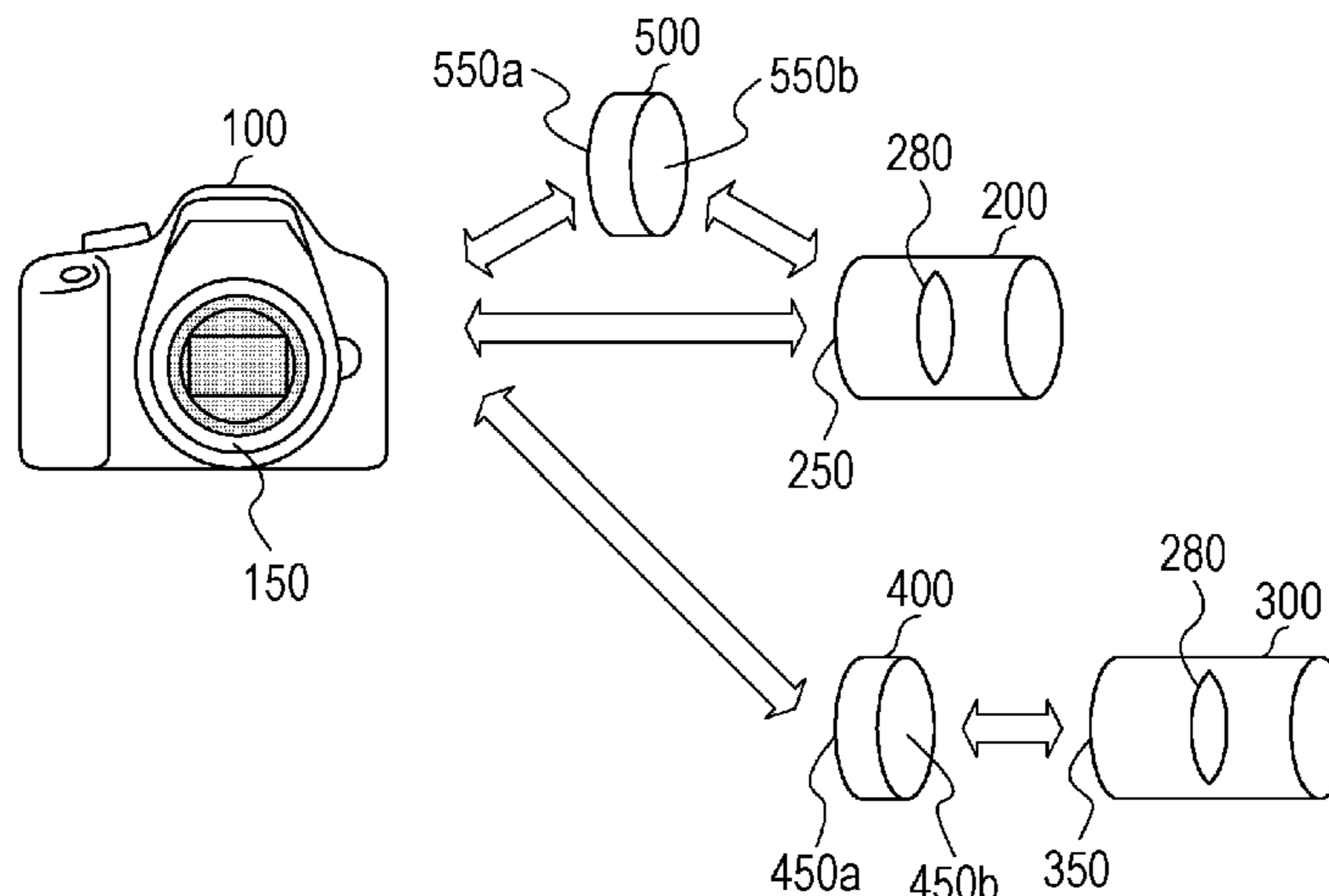

(56)

References Cited

U.S. PATENT DOCUMENTS

4,999,659 A 3/1991 Fukahori
 5,613,171 A 3/1997 Aihara
 8,405,734 B2 3/2013 Misawa
 8,714,844 B2 5/2014 Oikawa
 9,357,100 B2 5/2016 Okada et al.
 2006/0159445 A1 7/2006 Ono et al.
 2007/0077063 A1 4/2007 Tokiwa
 2007/0140681 A1 6/2007 Tanaka
 2012/0051732 A1* 3/2012 Aoki G03B 17/02
 396/374
 2012/0201532 A1 8/2012 Hasuda
 2013/0094101 A1 4/2013 Oguchi
 2013/0287388 A1* 10/2013 Nishio G03B 17/566
 396/532
 2014/0022411 A1 1/2014 Kano
 2015/0049244 A1 2/2015 Tokunaga et al.
 2018/0107098 A1* 4/2018 Ifuku G03B 17/565
 2018/0224722 A1 8/2018 Pan et al.
 2018/0352140 A1* 12/2018 Tsukamoto G03B 7/20
 2019/0306392 A1 10/2019 Imamura

FOREIGN PATENT DOCUMENTS

CN 102650803 A 8/2012
 CN 102868849 A 1/2013
 CN 102970465 A 3/2013

CN 103018875 A 4/2013
 CN 103019006 A 4/2013
 CN 103019008 A 4/2013
 CN 103365040 A 10/2013
 CN 103365042 A 10/2013
 CN 103365045 A 10/2013
 CN 103685970 A 3/2014
 CN 103959161 A 7/2014
 CN 104204939 A 12/2014
 CN 104954646 A 9/2015
 CN 105190430 A 12/2015
 CN 106019775 A 10/2016
 CN 208424539 U 1/2019
 CN 208721969 U 4/2019
 EP 1006397 A1 6/2000
 EP 2688302 A2 1/2014
 JP 4343333 B2 10/2009
 JP 2013172195 A 9/2013
 JP 2013231949 A 11/2013
 JP 2014056131 A 3/2014
 KR 900006823 A 5/1990
 KR 910005074 A 3/1991
 KR 10-2009-0025614 A 3/2009
 KR 10-2010-0079704 A 7/2010
 KR 10-2013-0104806 A 9/2013
 WO 2008/099605 A1 8/2008
 WO 2012/017625 A1 2/2012
 WO 2013/099588 A1 7/2013

* cited by examiner

FIG. 1

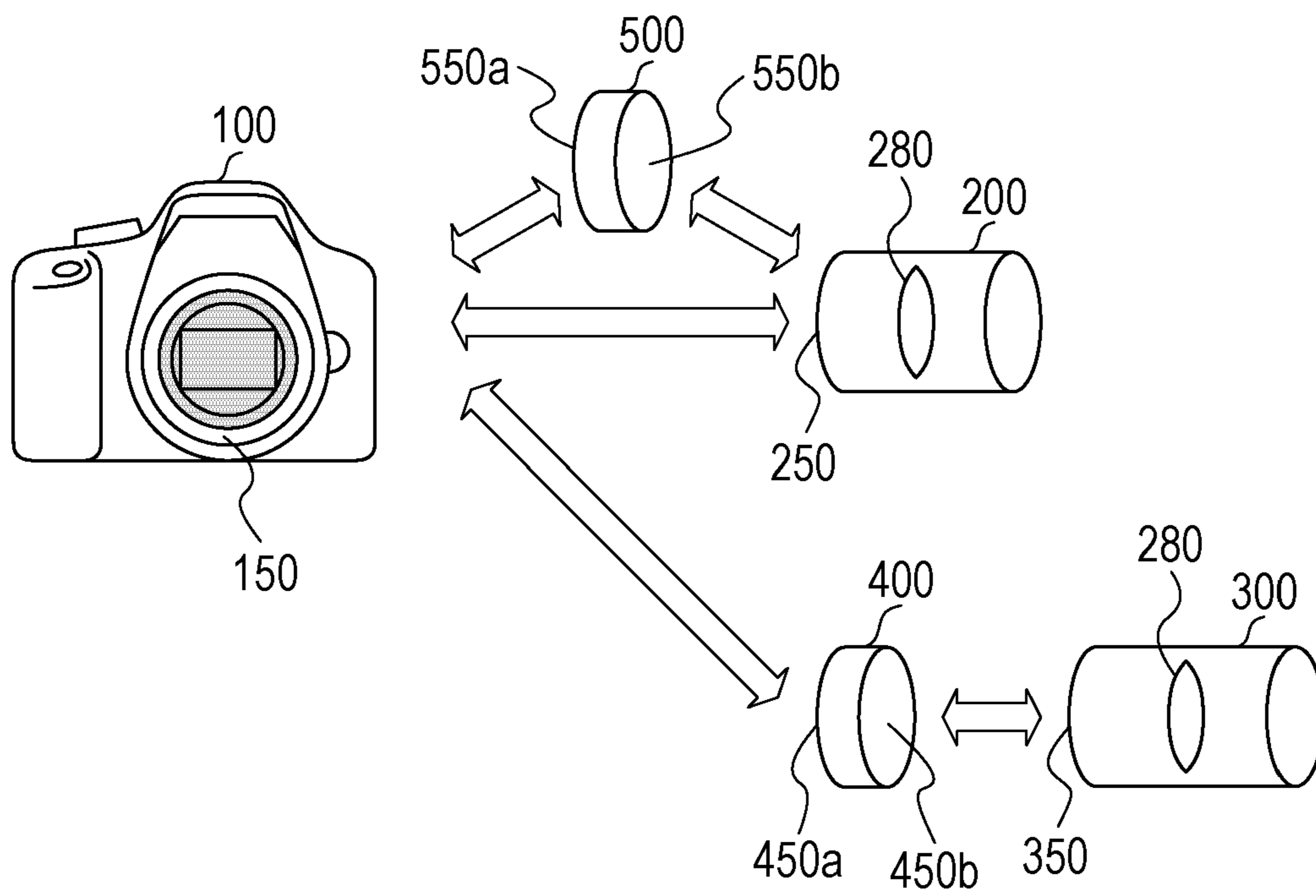

FIG. 2A

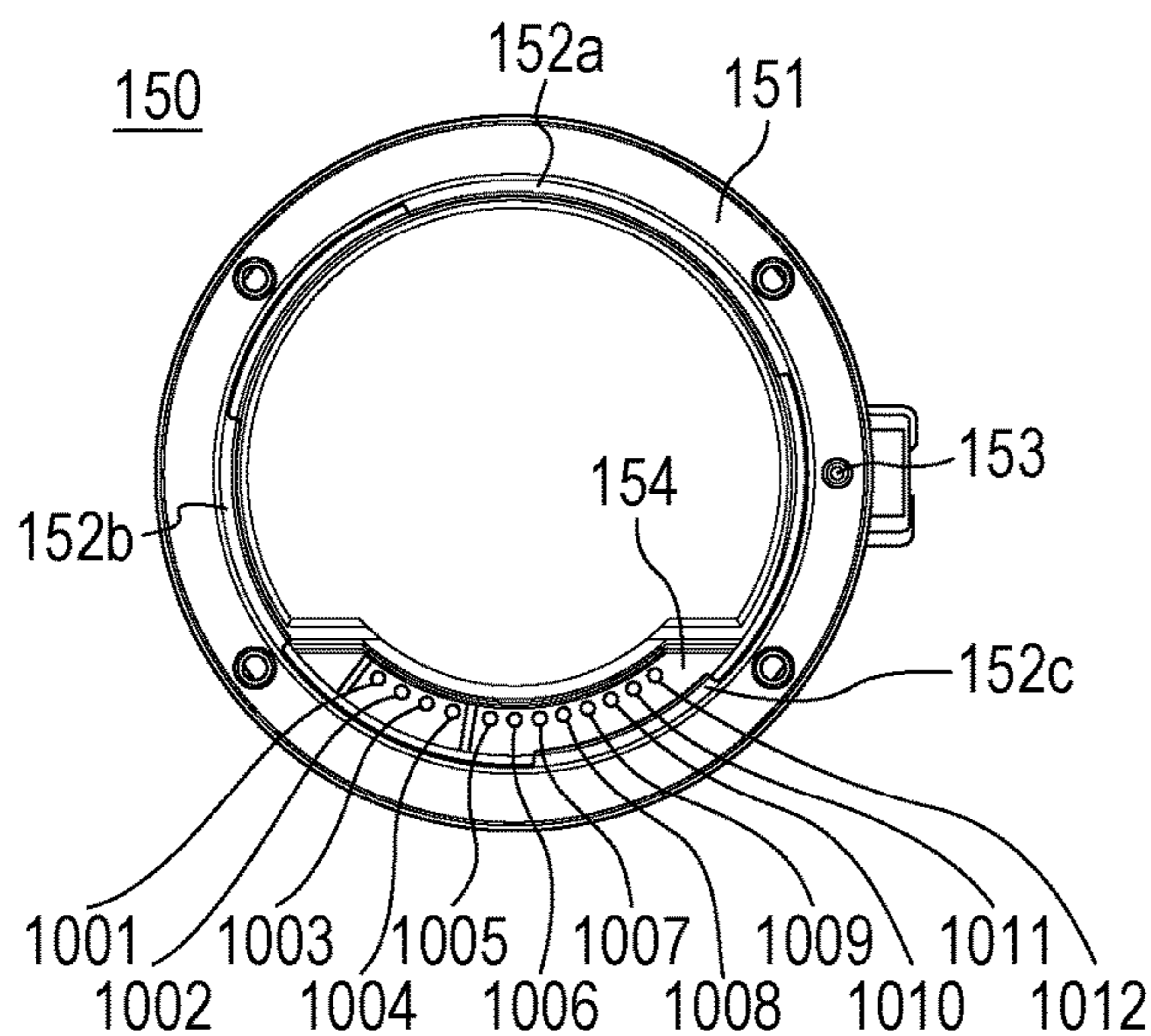

FIG. 2B

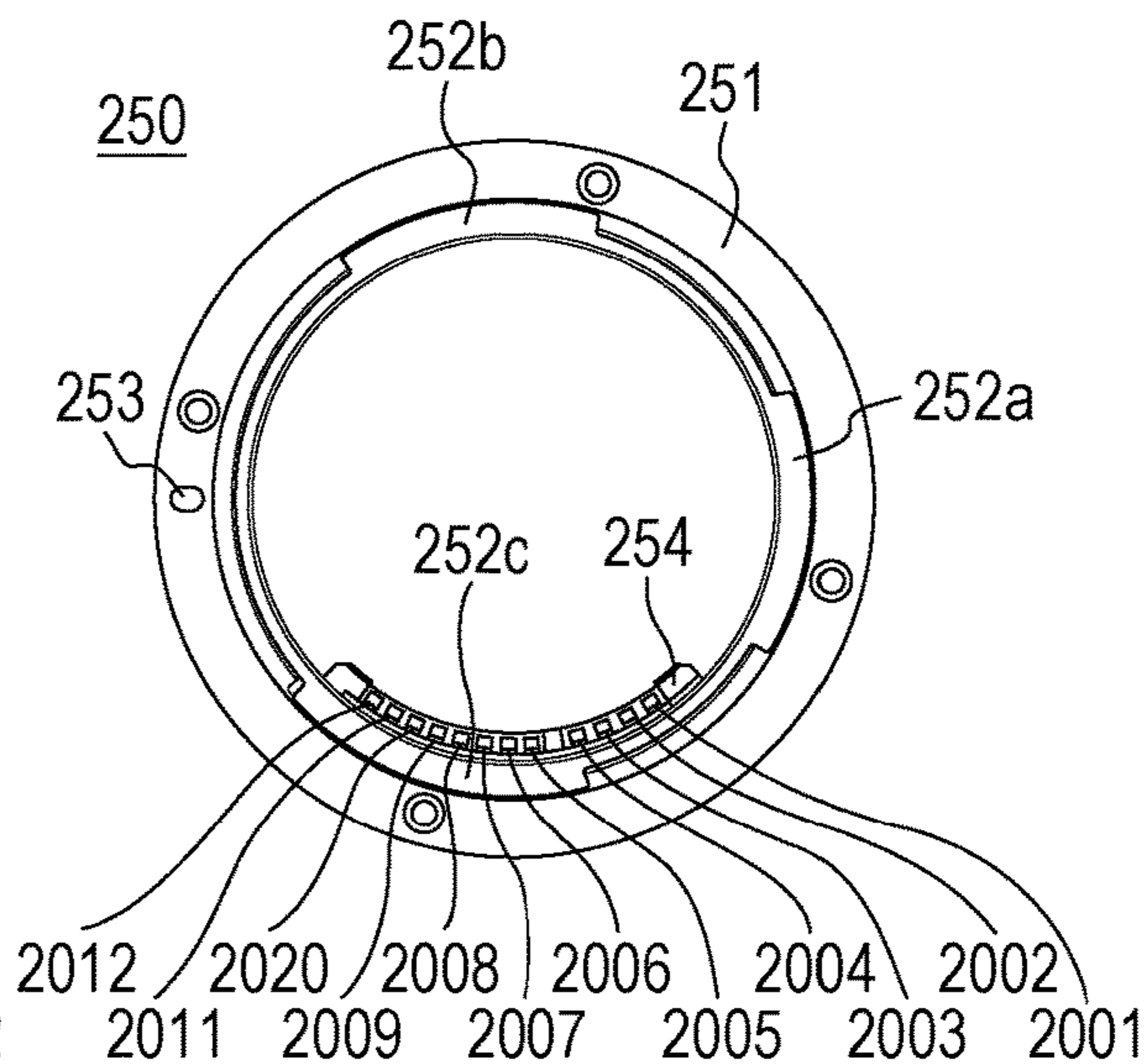

FIG. 2C

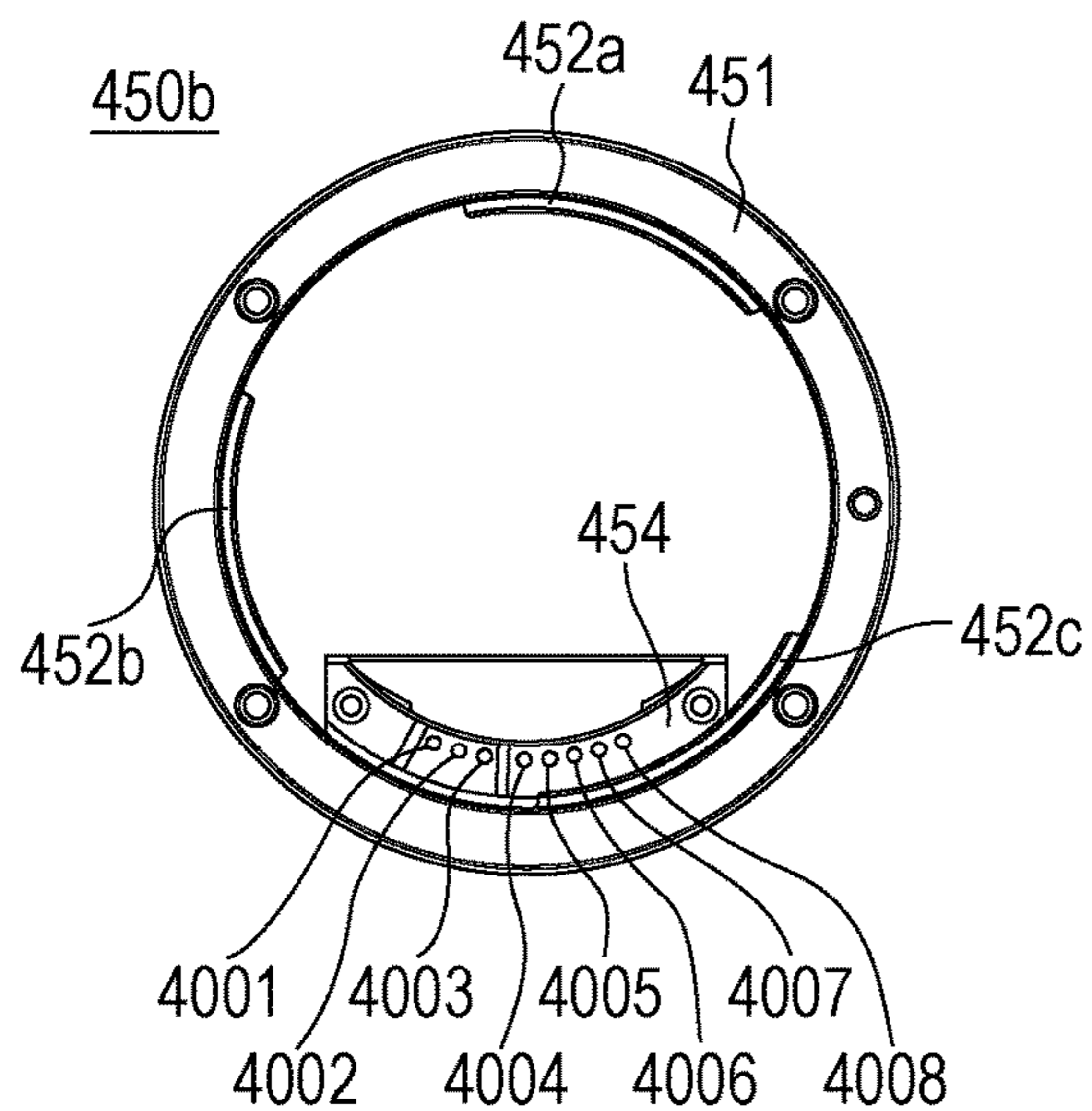

FIG. 2D

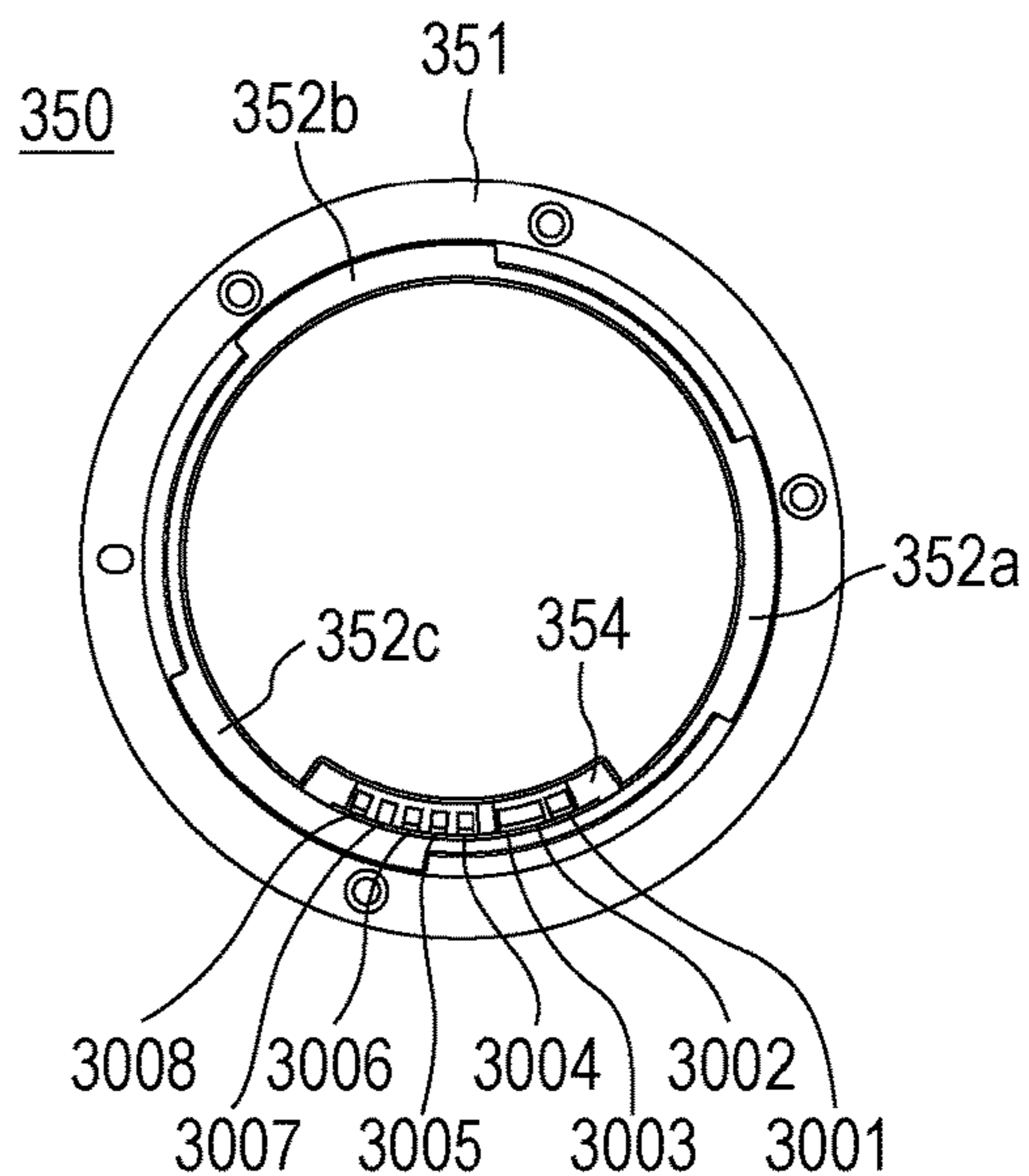
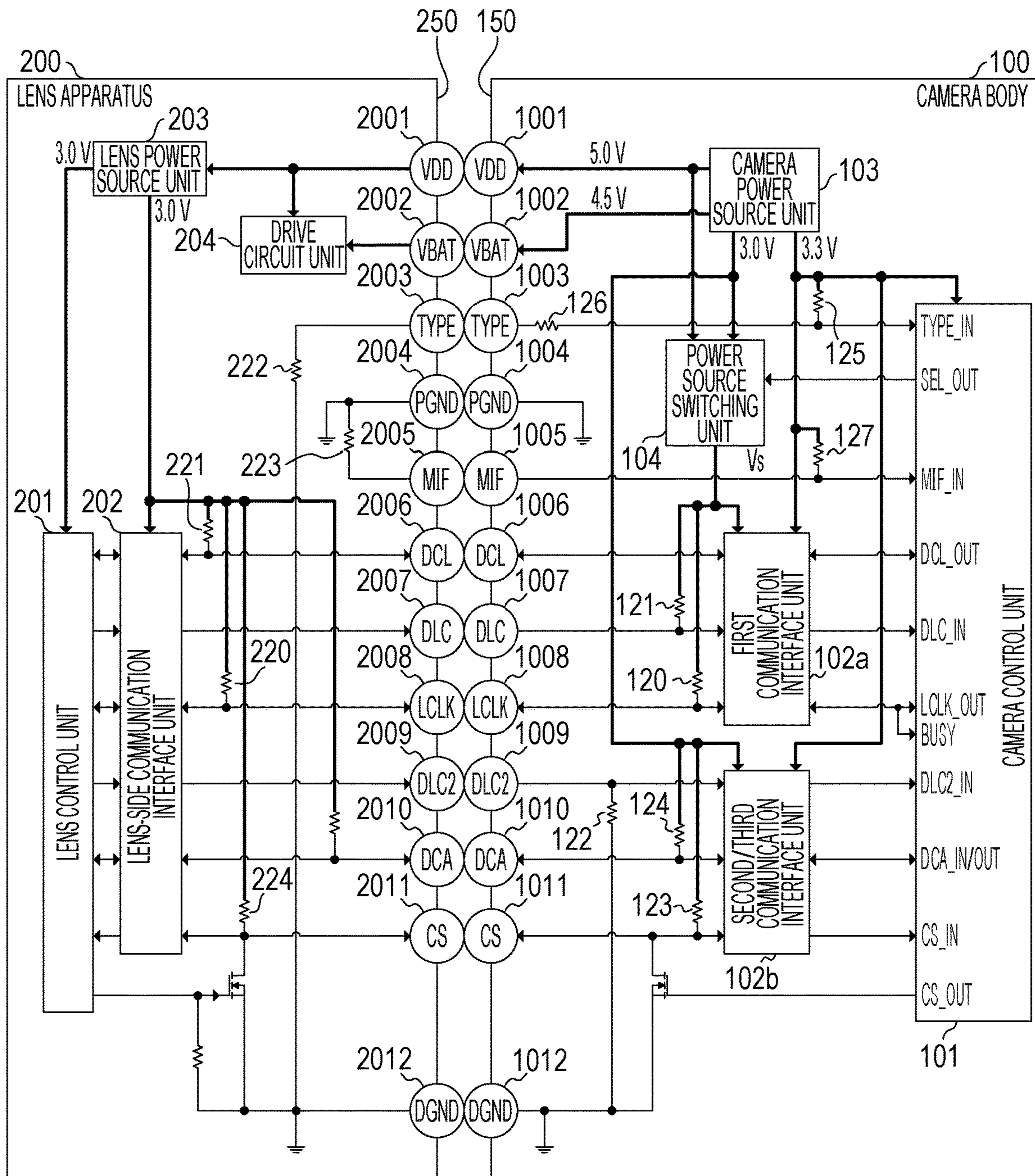

FIG. 3



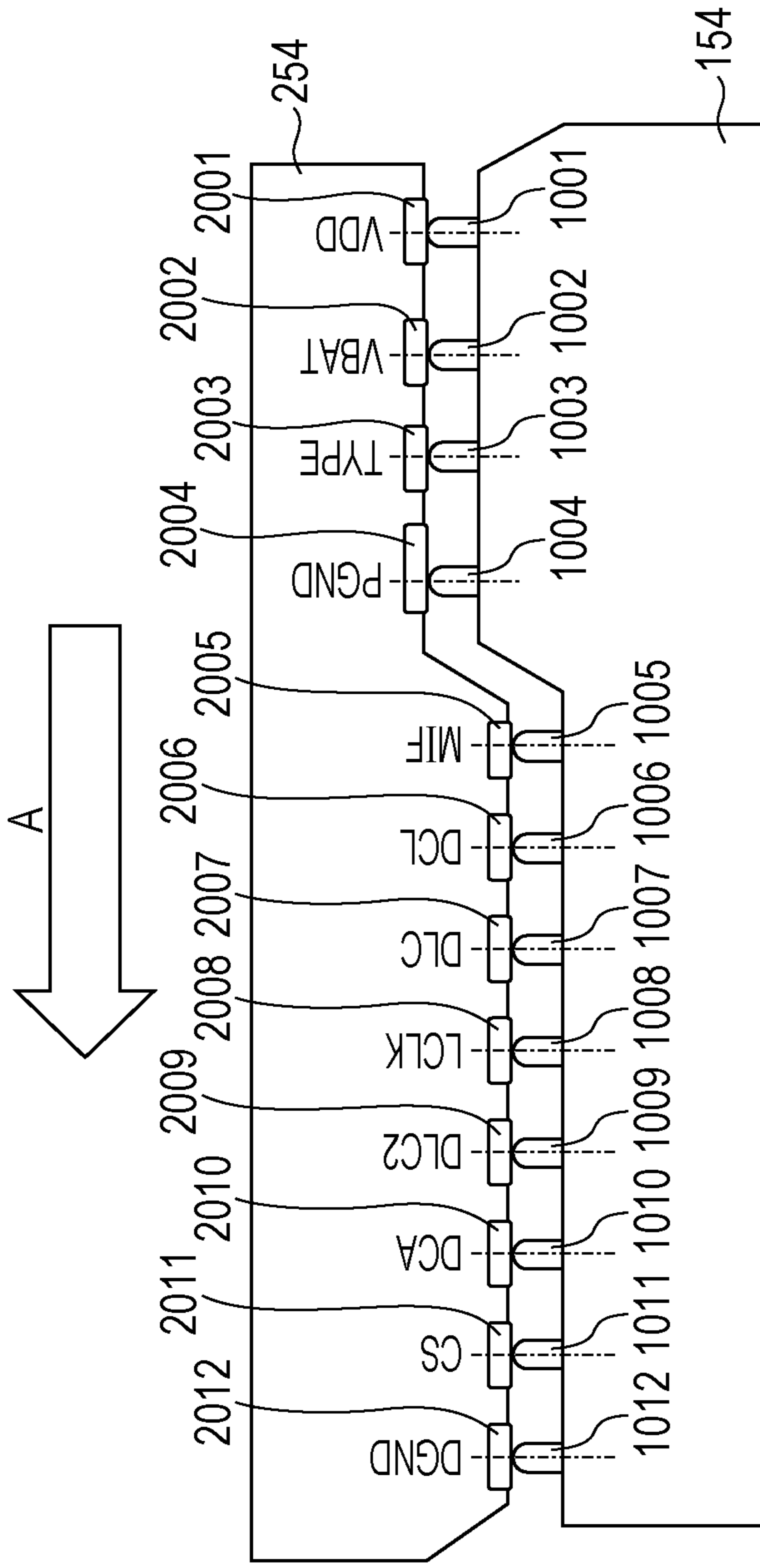

FIG. 4A

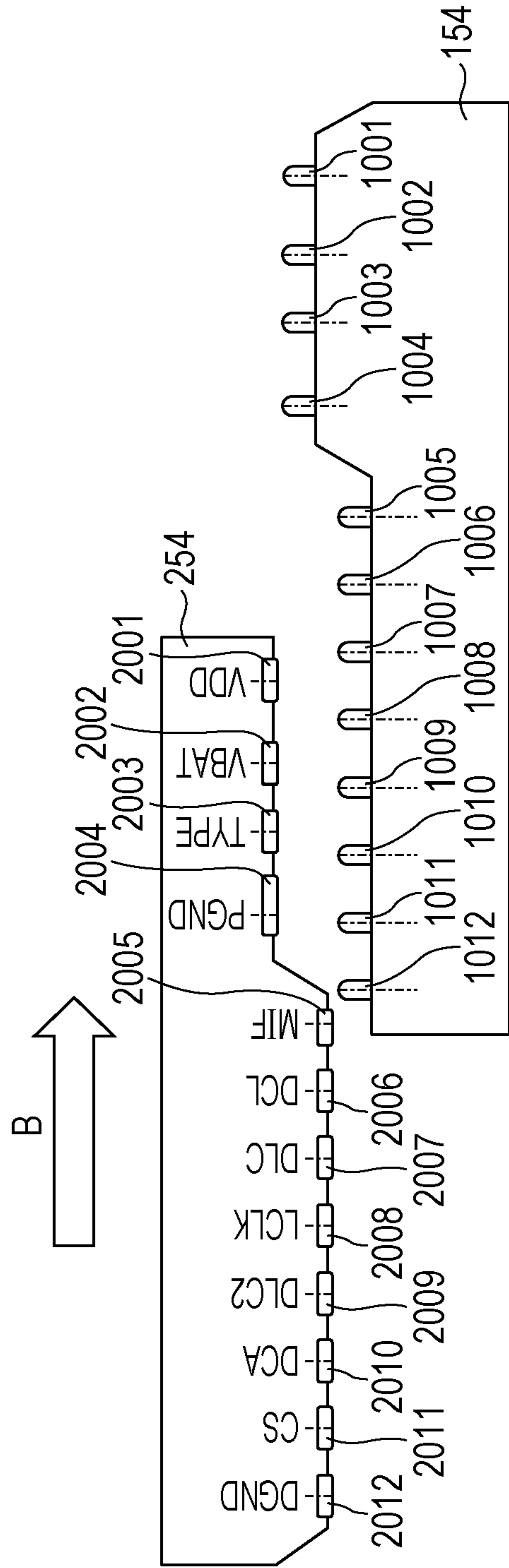

FIG. 4B

FIG. 5A

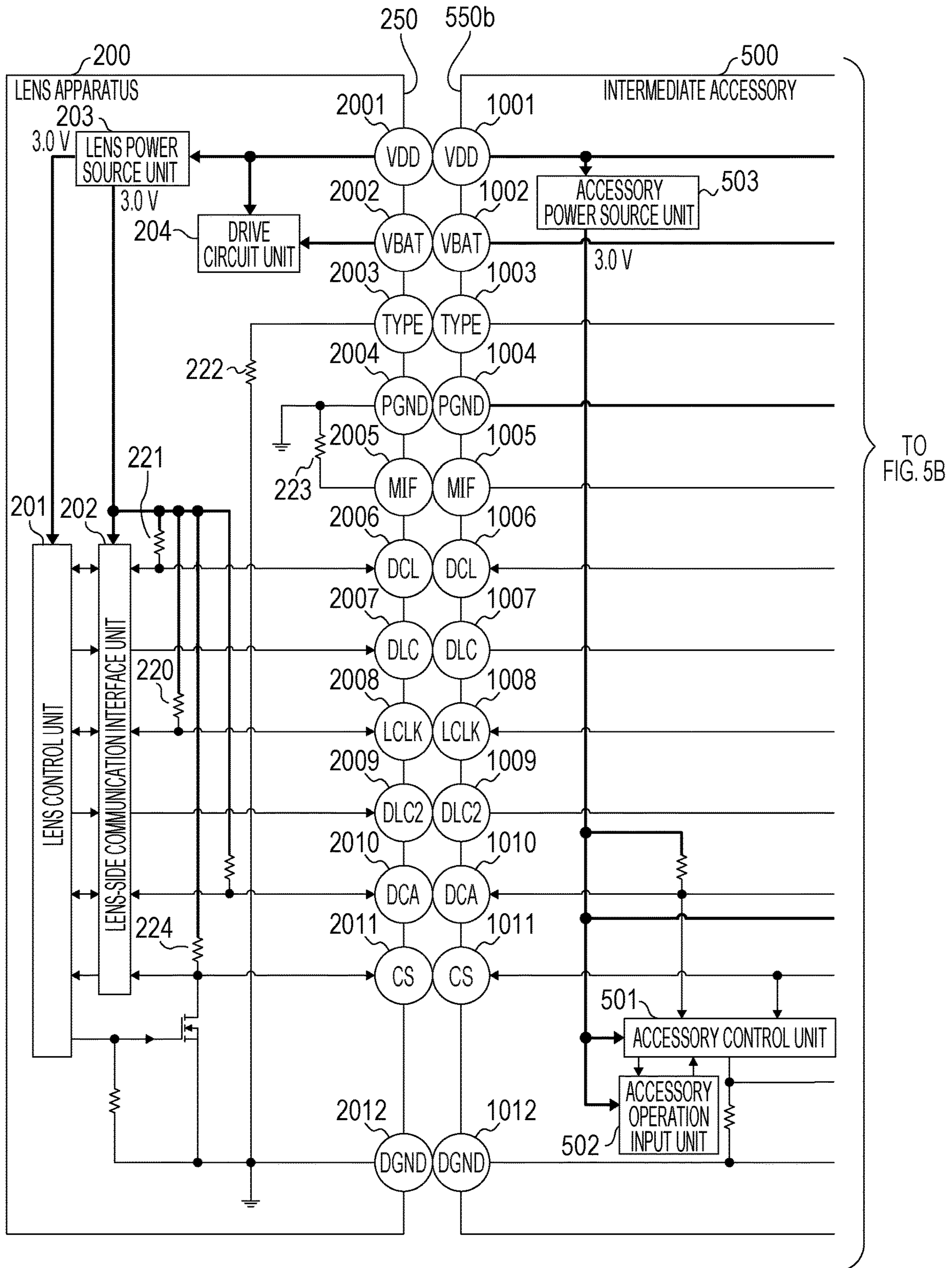

FIG. 5B

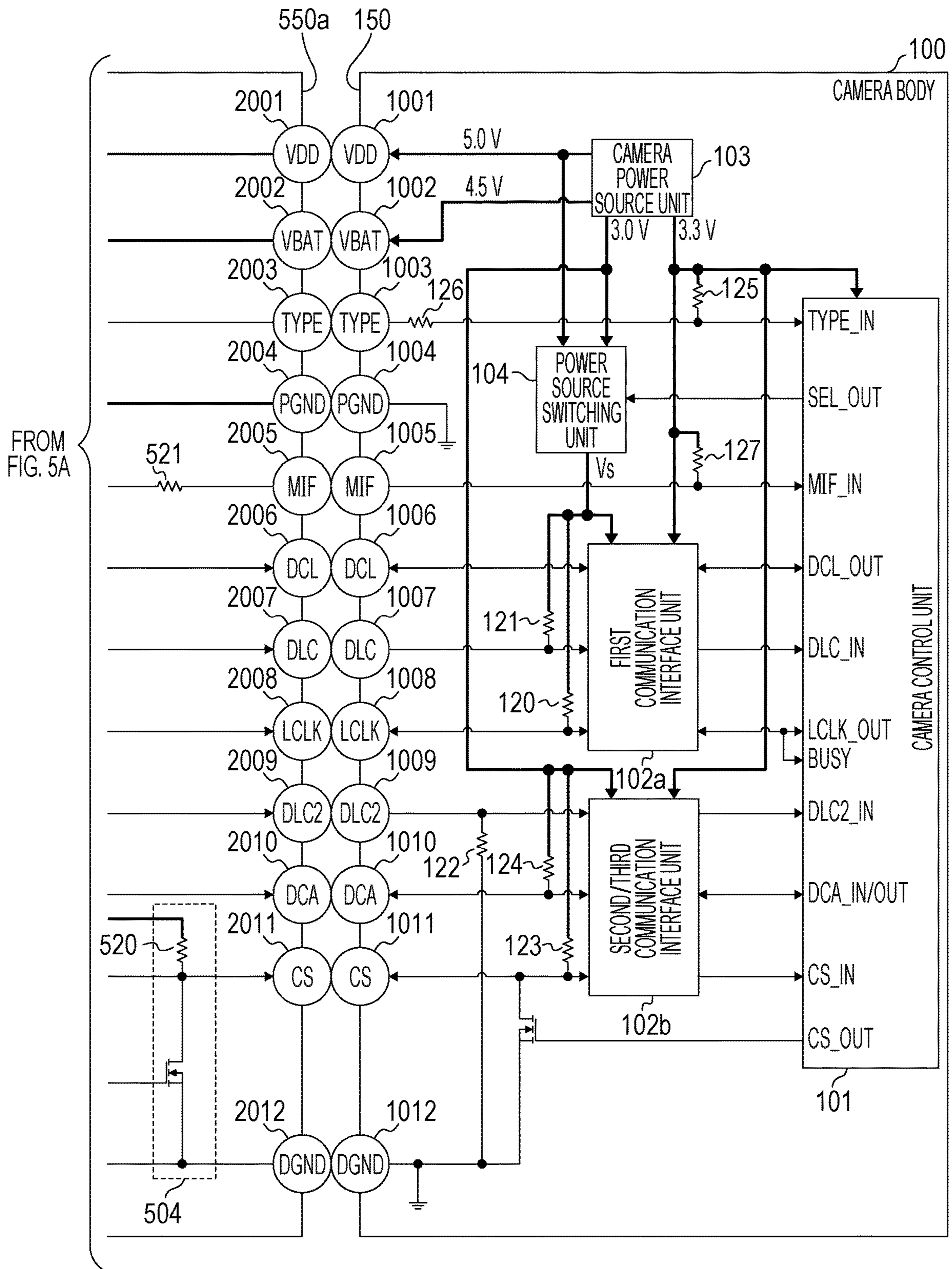

FIG. 6A

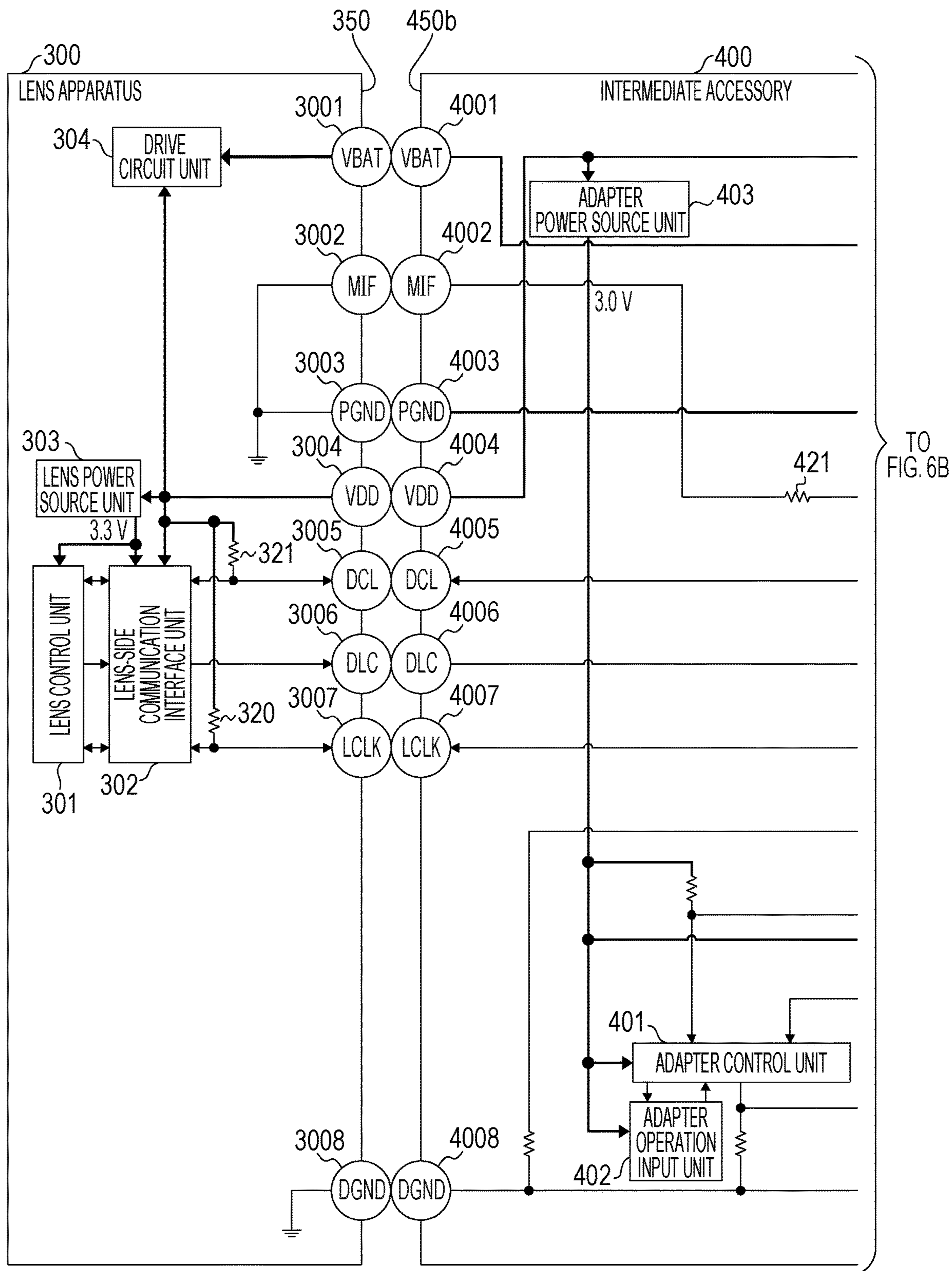

FIG. 6B

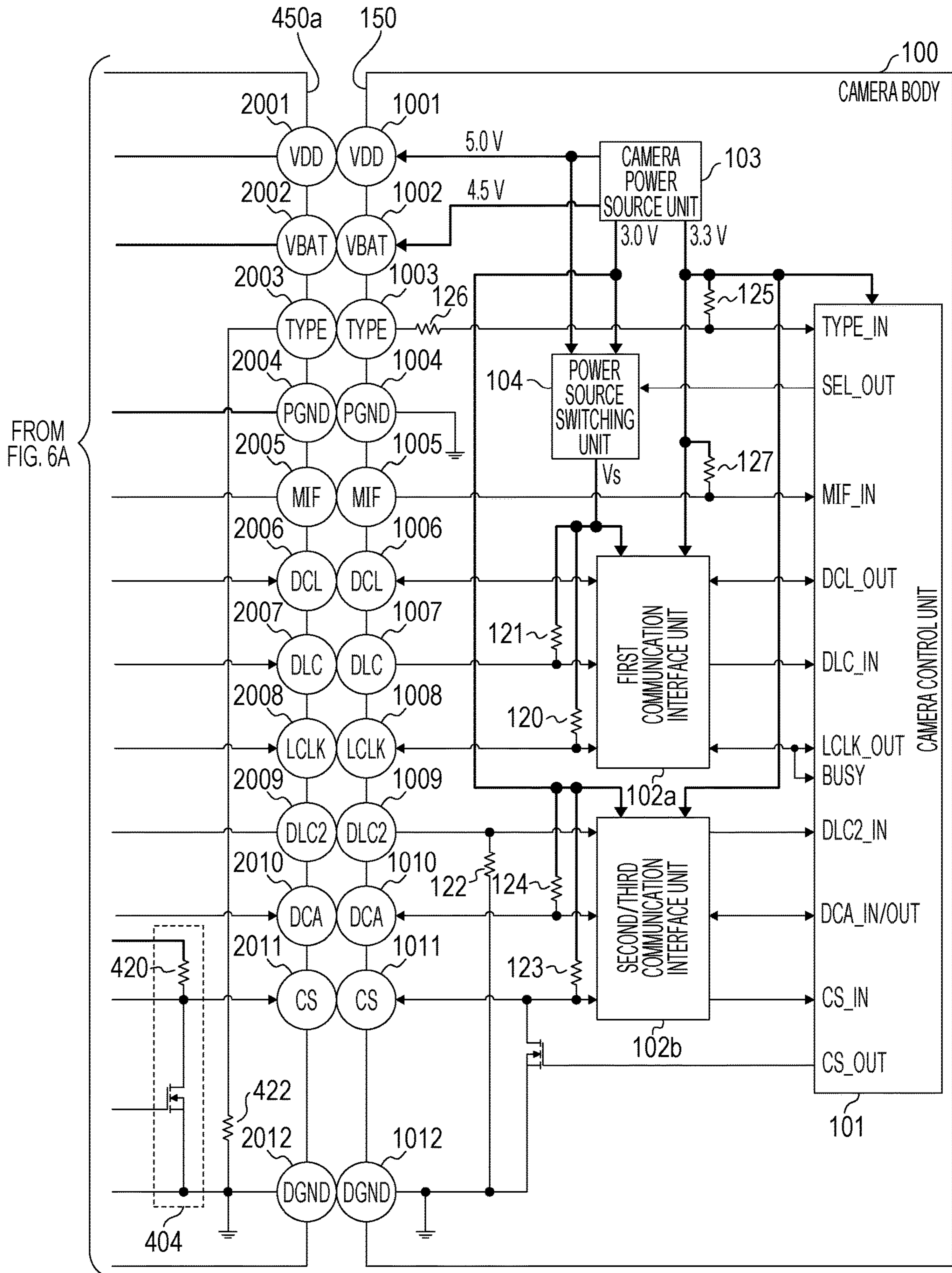

FIG. 7A 200

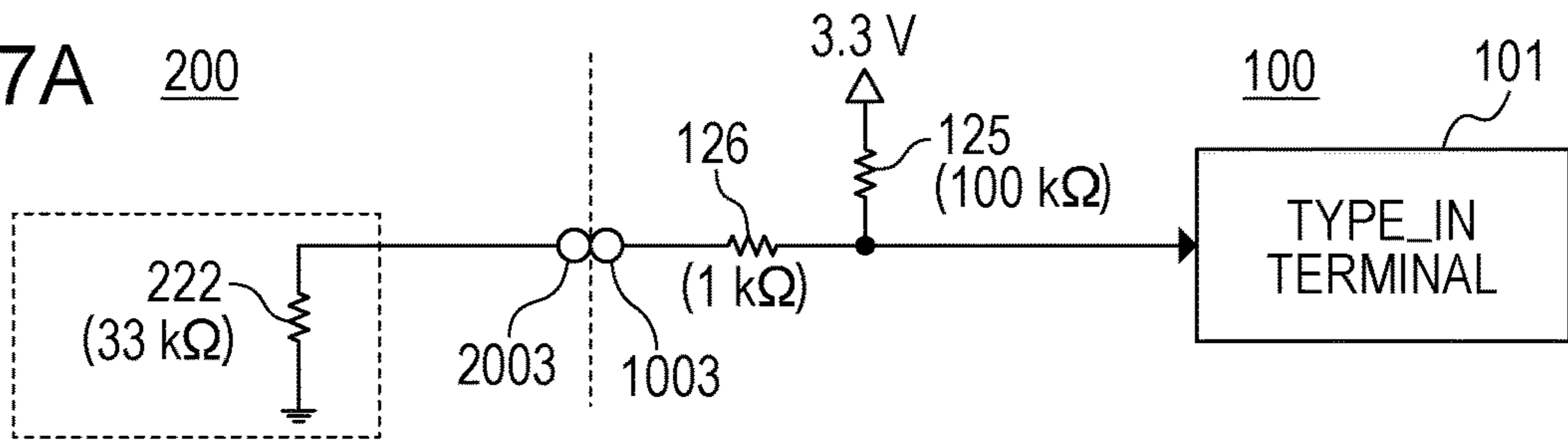

FIG. 7B 400

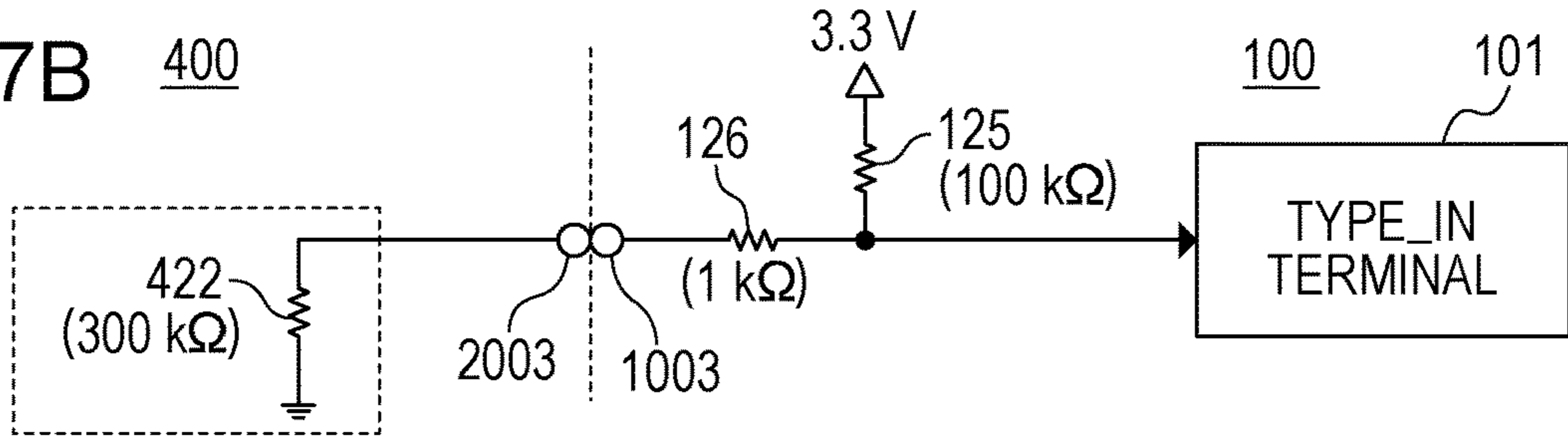

FIG. 7C

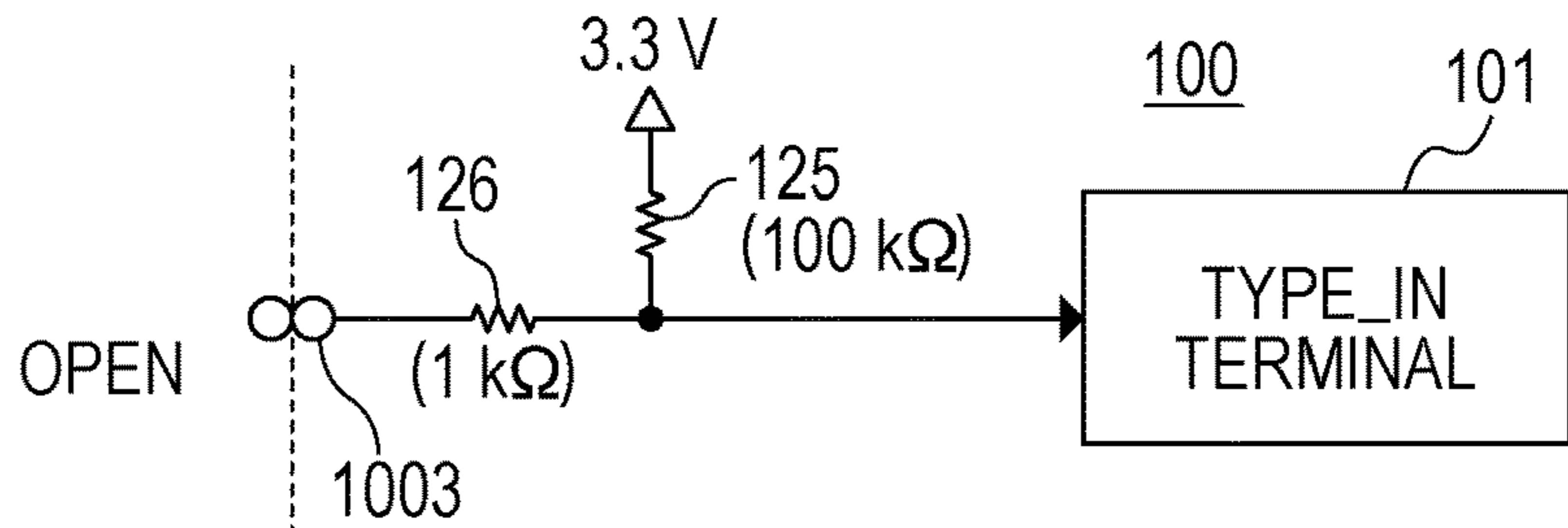

FIG. 7D

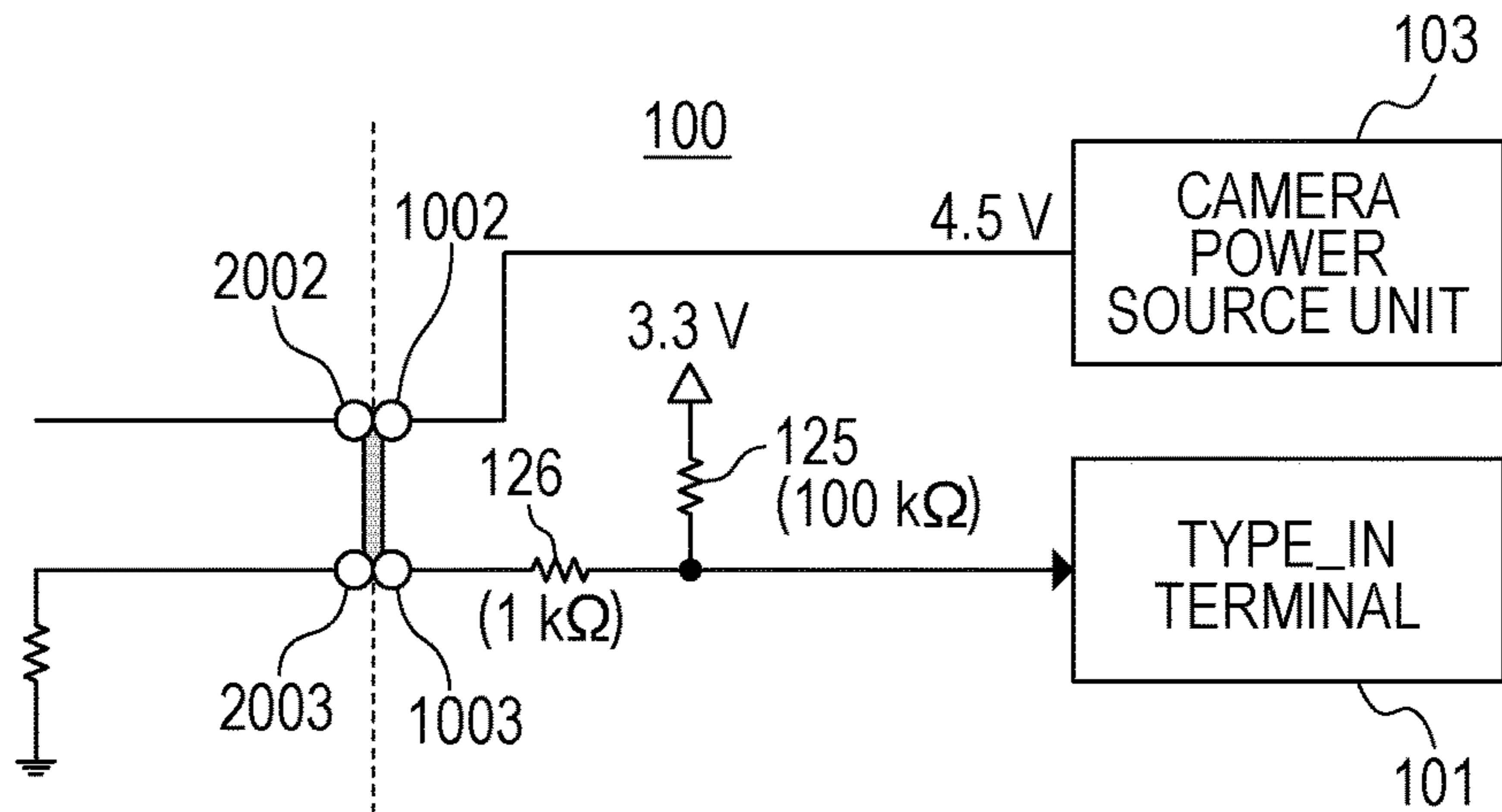

FIG. 7E

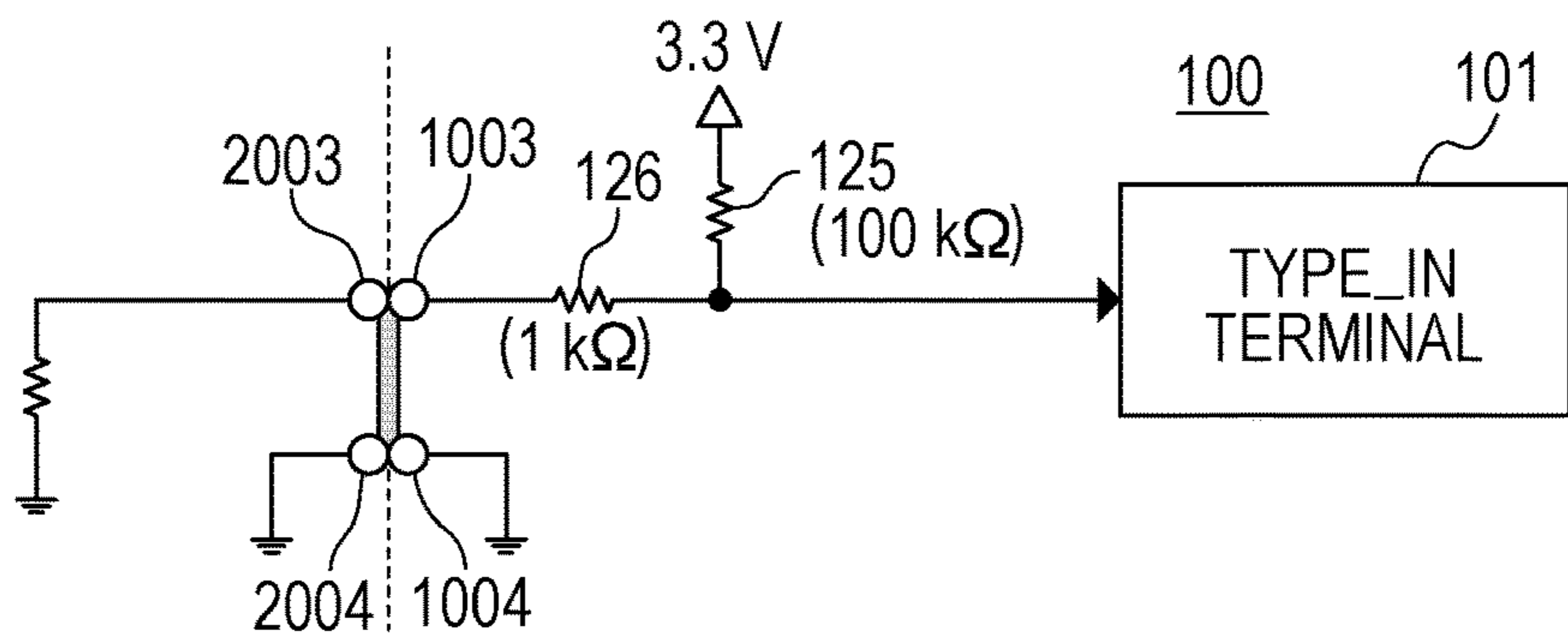

FIG. 8

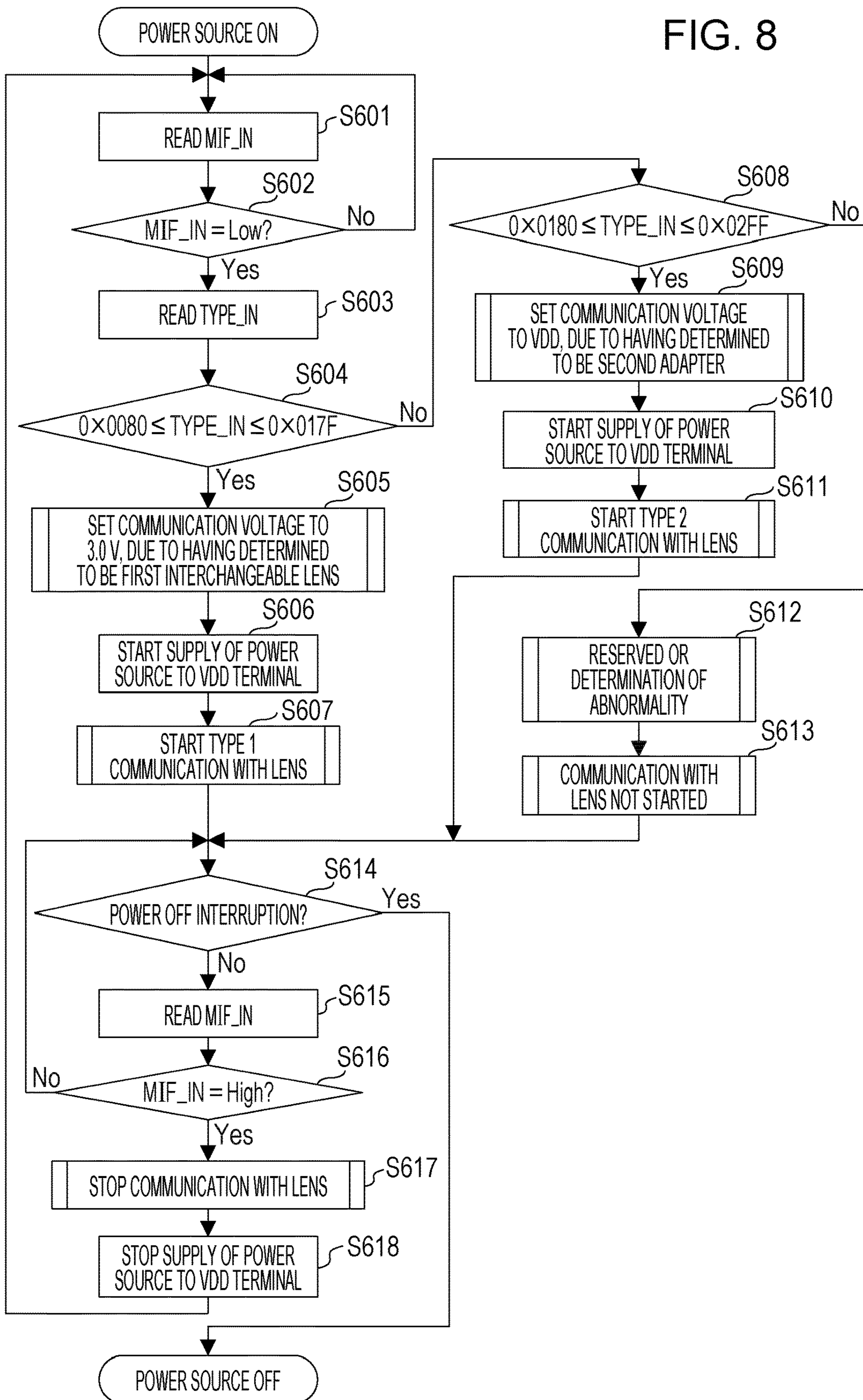

FIG. 9

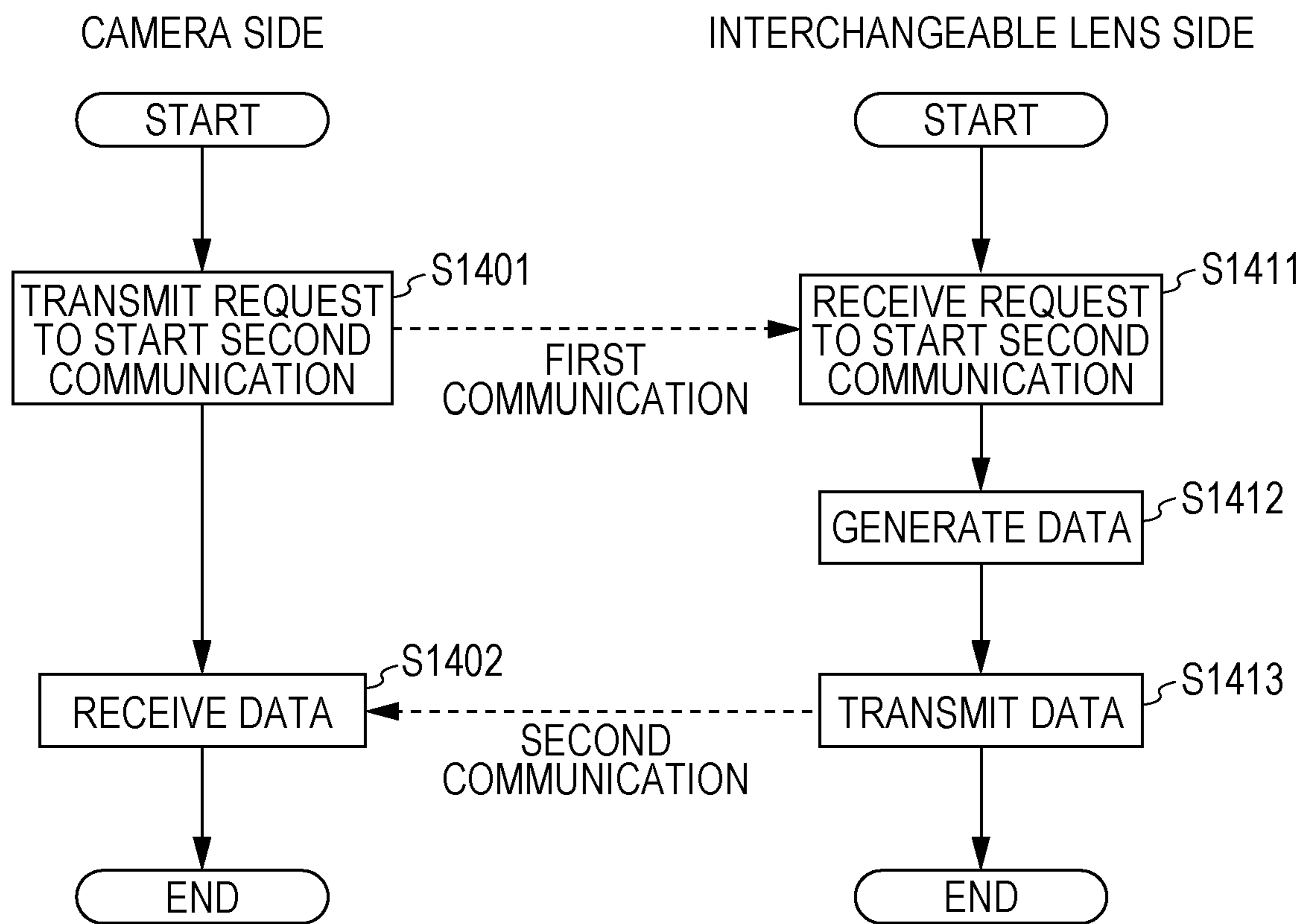

FIG. 10

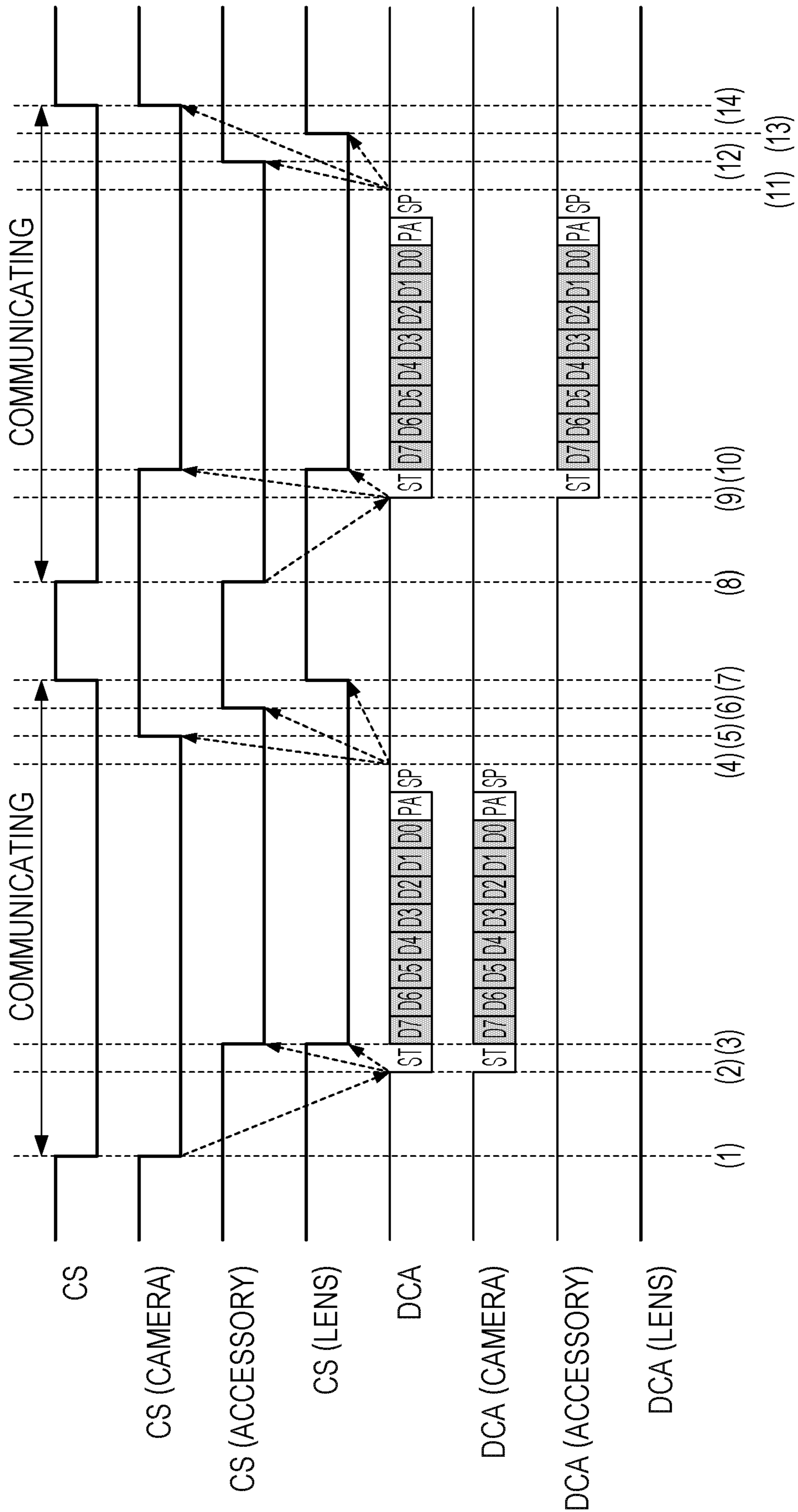

FIG. 11

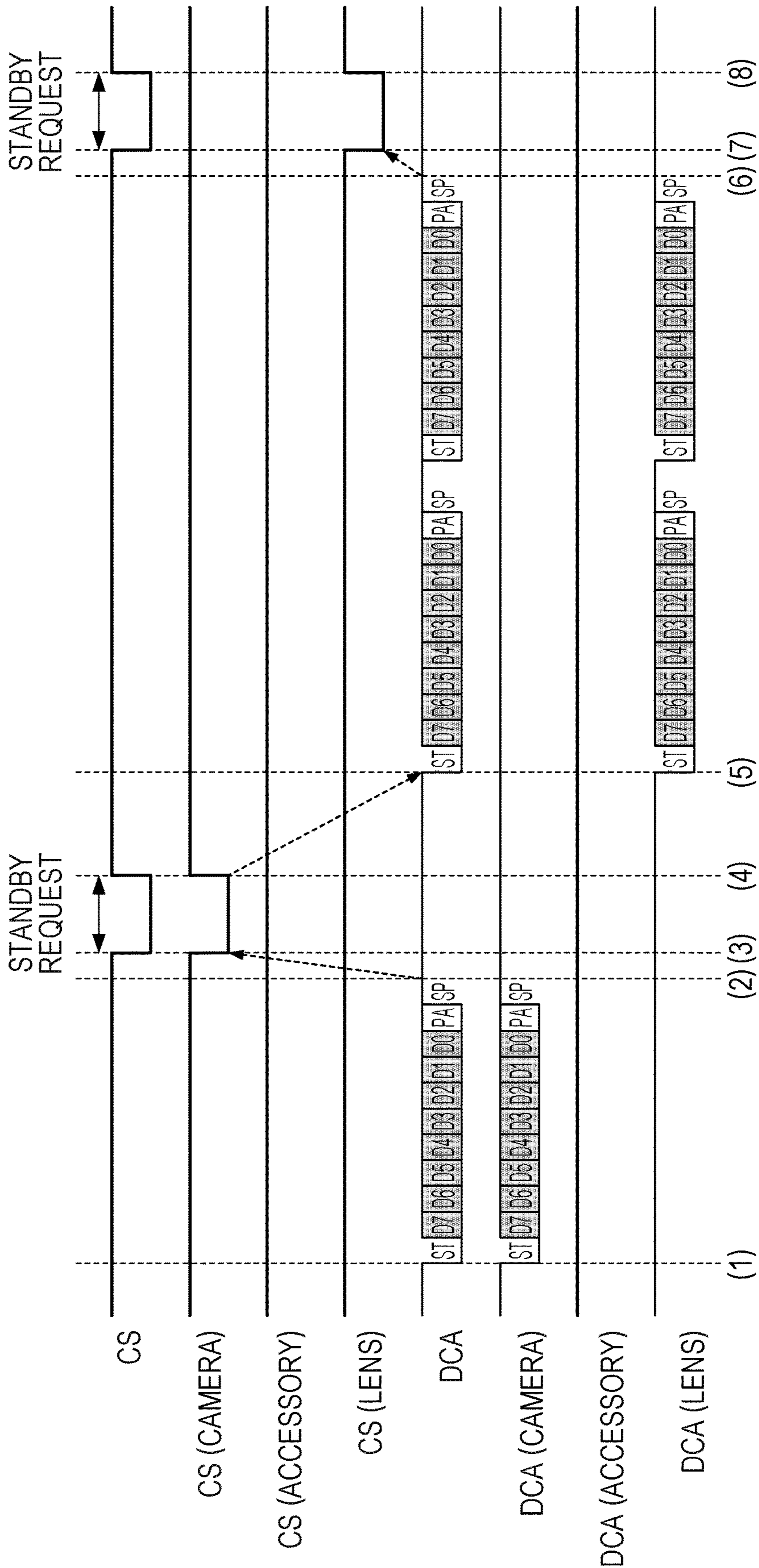

FIG. 12A

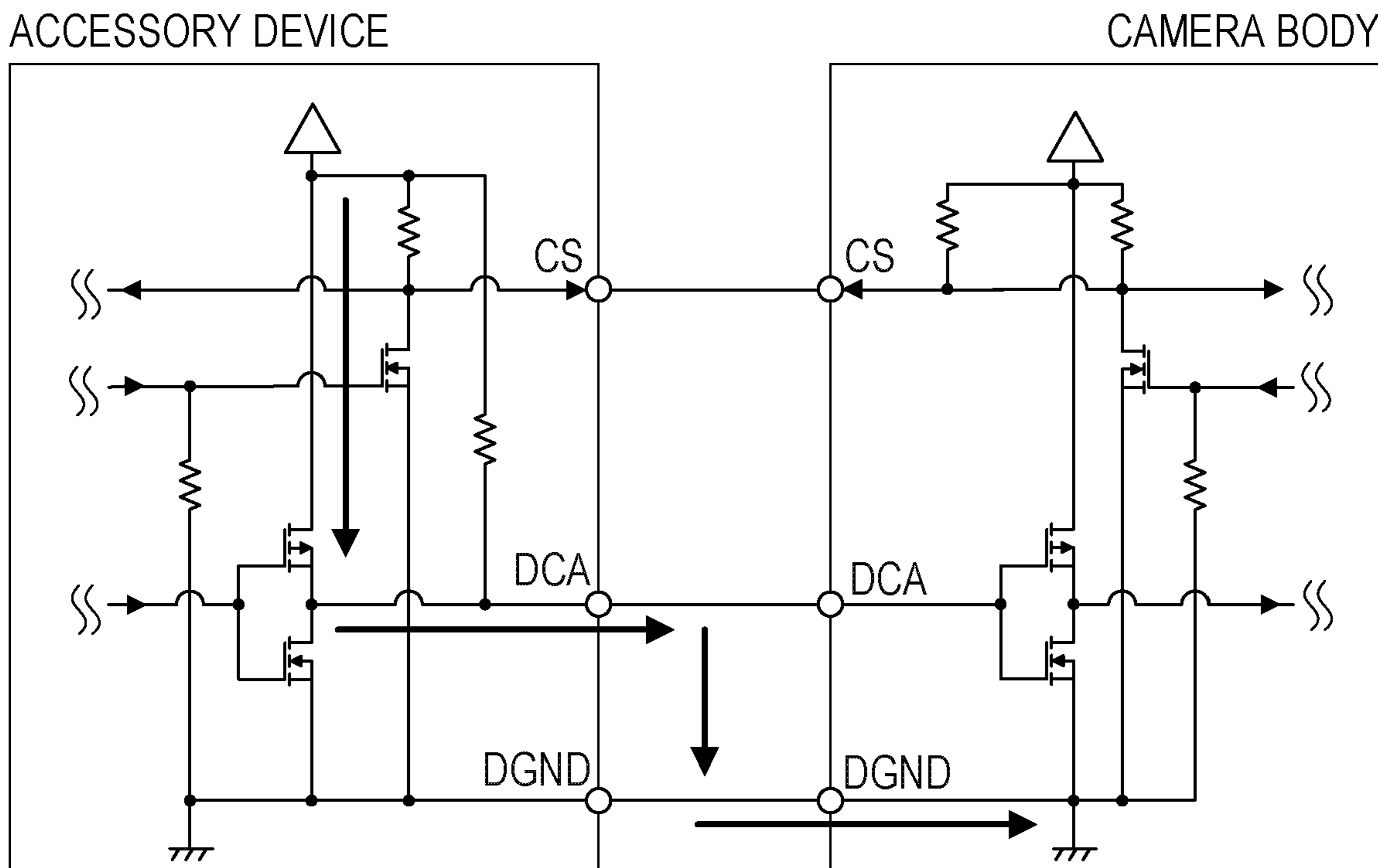

FIG. 12B

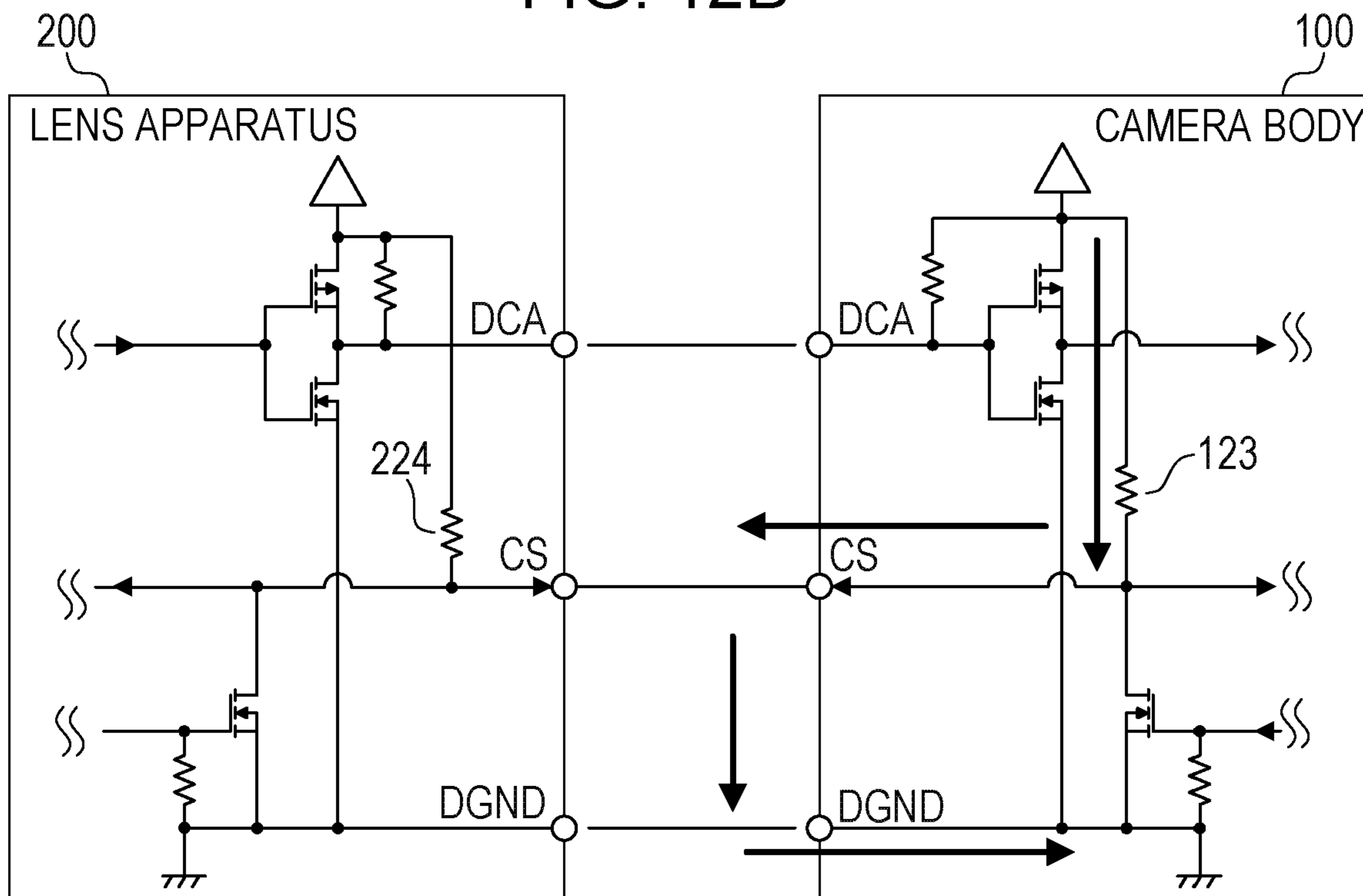

FIG. 13A

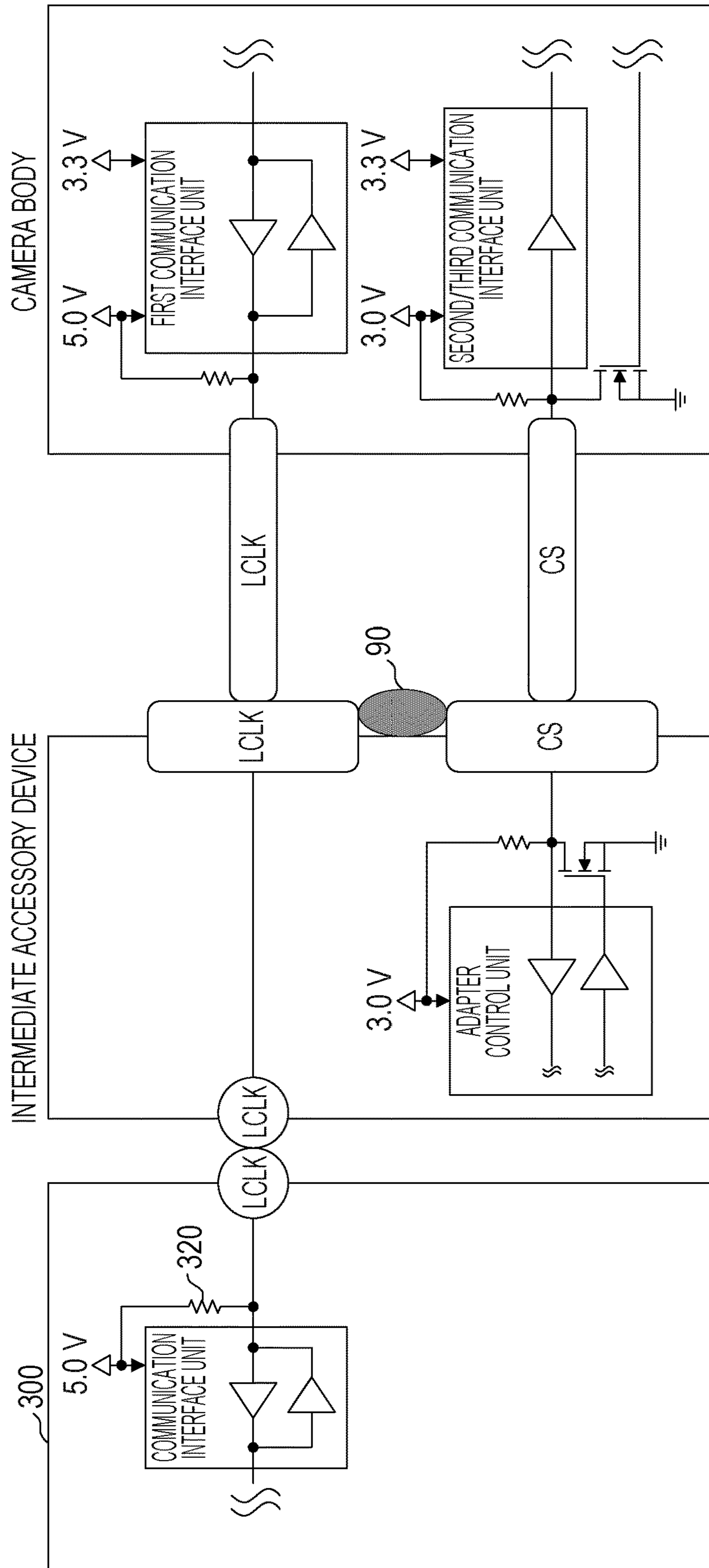

FIG. 13B

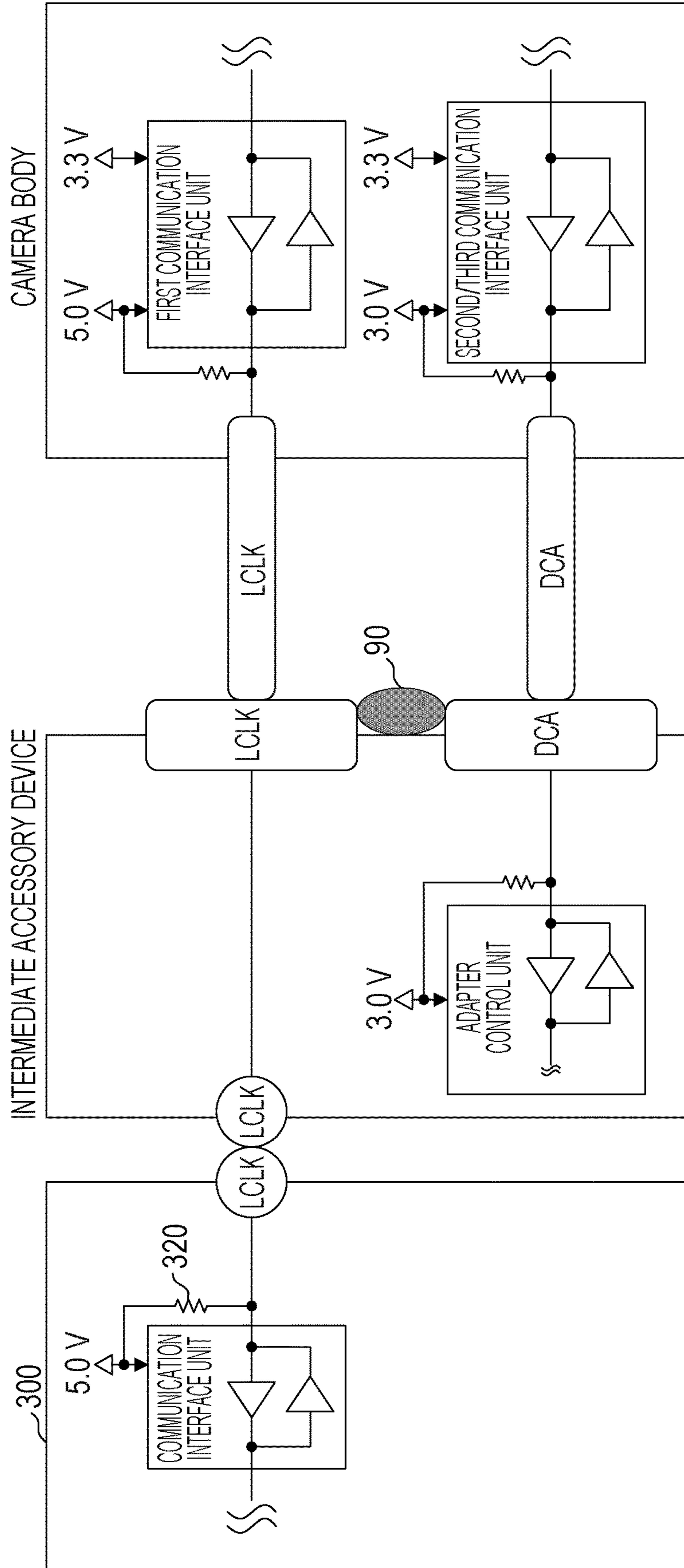
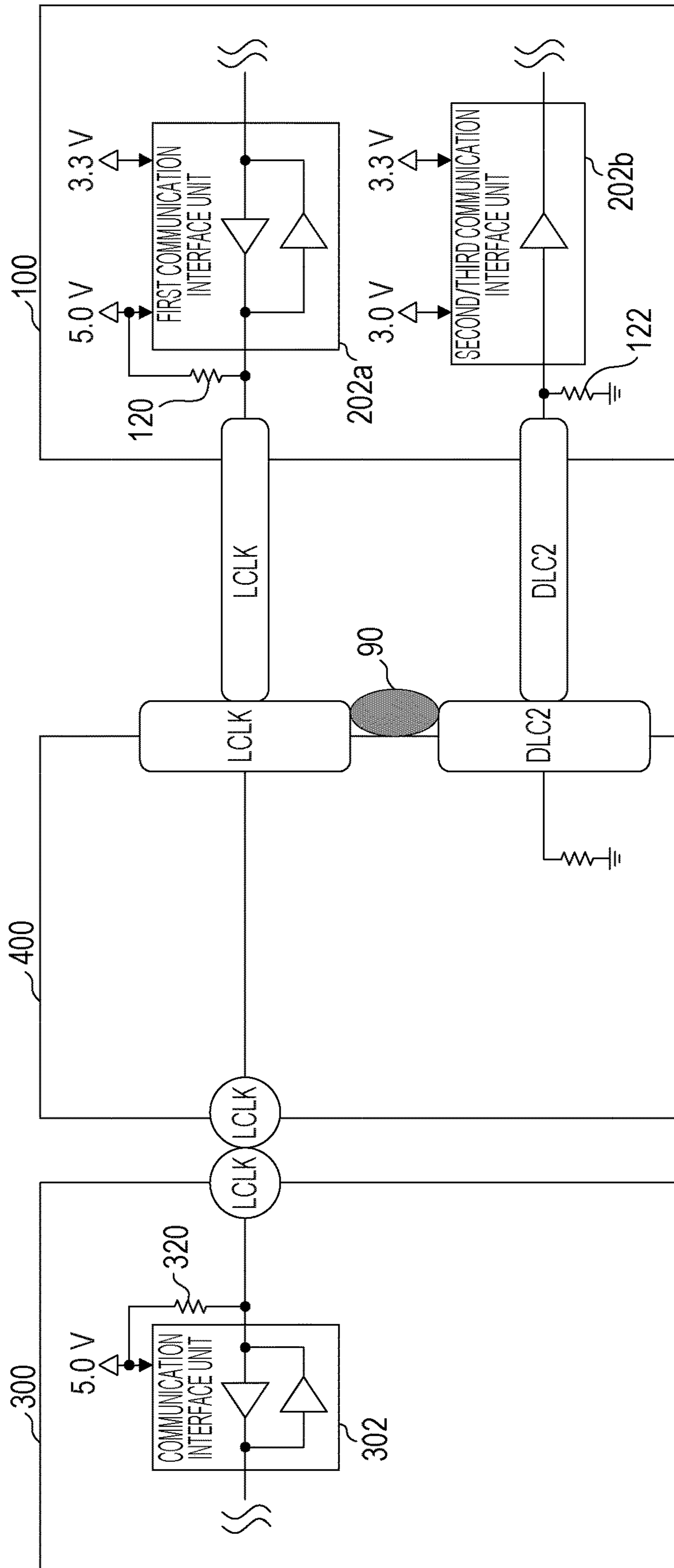

FIG. 13C



**COMMUNICATION BETWEEN IMAGING
APPARATUS, LENS APPARATUS, AND
INTERMEDIATE ACCESSORY**

CROSS-REFERENCE TO RELATED
APPLICATIONS

This application is a continuation of U.S. patent application Ser. No. 15/992,697 which was filed on May 30, 2018, which claims the benefit of Japanese Patent Application No. 2017-108256 filed May 31, 2017, all of which are hereby incorporated by reference herein in their entirety.

BACKGROUND OF THE INVENTION

Field of the Invention

The present invention relates to an imaging apparatus, a lens apparatus (lens device), and an intermediate accessory, that are capable of communicating with each other.

Description of the Related Art

Accessory devices such as lens apparatuses that are detachably mountable to an imaging apparatus operate by receiving a supply of power from the imaging apparatus, communicating with the imaging apparatus, and so forth. Accordingly, multiple electric contacts are provided both on a mount unit at the imaging apparatus and a mount unit at the accessory device. When an accessory device is mounted to the imaging apparatus, the electric contacts at the camera body side and the electric contacts at the accessory device side come into contact, and the imaging apparatus and the accessory device are electrically connected.

US2012/0063016 describes an imaging apparatus and lens apparatus where two electric contact groups, which perform different communication from each other, are provided.

SUMMARY OF THE INVENTION

Generally, a lens apparatus and imaging apparatus are coupled by bayonet coupling. Accordingly, when mounting the lens apparatus to the imaging apparatus, the electric contacts at the imaging apparatus side slide over the electric contacts at the lens apparatus side, and wear. Such wear of the electric contacts can cause problems in communication between the imaging apparatus and lens apparatus.

Since the amount of wear of electric contacts differs depending on the position, it is preferable to decide the order of array of the electric contacts in accordance with the role of each in communication, when providing multiple electric contacts to perform communication with a lens apparatus by multiple communication methods, as with the imaging apparatus described in US2012/0063016.

It has been found desirable to reduce occurrence of poor communication due to wear of electric contacts of an imaging apparatus.

According to an aspect of the present invention, an imaging apparatus to which a lens apparatus is detachably mountable includes a mount unit where a plurality of electric contacts are arrayed. The plurality of electric contacts include a first electric contact group used to perform first communication with a lens apparatus mounted to the imaging apparatus, and a second electric contact group used to perform communication that is different from the first communication with a lens apparatus mounted to the imaging

apparatus. The imaging apparatus is capable of mounting a first lens apparatus that is capable of communication using the first electric contact group but not capable of communication using the second electric contact group, and a second lens apparatus that is capable of communication using the first electric contact group and communication using the second electric contact group. Where direction of movement of the lens apparatus with respect to the imaging apparatus when mounting the lens apparatus to the imaging apparatus is a first direction, the second electric contact group and the first electric contact group are arrayed in the order of the second electric contact group and the first electric contact group in the first direction.

According to another aspect of the present invention, an imaging apparatus to which a lens apparatus is detachably mountable includes a mount unit where a plurality of electric contacts are arrayed. The plurality of electric contacts include a first electric contact group used to perform first communication with a lens apparatus mounted to the imaging apparatus, and a second electric contact group used to perform communication that is different from the first communication with a lens apparatus mounted to the imaging apparatus. The imaging apparatus is capable of mounting a first lens apparatus that is capable of communication using the first electric contact group but not capable of communication using the second electric contact group, and a second lens apparatus that is capable of communication using the first electric contact group and communication using the second electric contact group. The plurality of electric contacts are arrayed such that when the second lens apparatus is mounted to the imaging apparatus, the second electric contact group and an electric contact provided to the second lens apparatus come into contact before the first electric contact group and an electric contact provided to the second lens apparatus come into contact.

According to another aspect of the present invention, an imaging apparatus to which a lens apparatus is detachably mountable includes a mount unit where a plurality of electric contacts are arrayed. The plurality of electric contacts include a first electric contact configured to be capable of outputting a clock signal, a second electric contact configured to be capable of transmitting data to the lens apparatus synchronously with the clock signal, a third electric contact configured to be capable of receiving data transmitted synchronously with the clock signal, and a fourth electric contact configured to be capable of receiving data transmitted from the lens apparatus in accordance with data transmitted from the second electric contact. The plurality of electric contacts are arrayed such that when the lens apparatus is mounted to the imaging apparatus, the fourth electric contact and an electric contact provided to the lens apparatus come into contact before any one of the first through third electric contacts and an electric contact provided to the lens apparatus come into contact.

According to another aspect of the present invention, a lens apparatus detachably mountable to an imaging apparatus includes a mount unit. The imaging apparatus is capable of mounting a plurality of lens apparatuses including a first lens apparatus that is capable of communication using a first electric contact group that is part of the plurality of electric contacts provided to the imaging apparatus, but not capable of communication using a second electric contact group that is different from the first electric contact group, and a second lens apparatus that is capable of communication using the first electric contact group and communication using the second electric contact group. The mount unit of the lens apparatus is configured to be capable of coupling with the

3

imaging apparatus. A plurality of electric contacts including a third electric contact group for performing communication with the imaging apparatus using the first electric contact group are provided to the mount unit. The plurality of electric contacts at the lens side are arrayed such that when the lens apparatus is mounted to the imaging apparatus, an electric contact included in the third electric contact group comes into contact with an electric contact included in the first electric contact group after coming into contact with an electric contact included in the second electric contact group.

According to another aspect of the present invention, a lens apparatus detachably mountable to an imaging apparatus includes a mount unit. The imaging apparatus includes a plurality of electric contacts including a first electric contact configured to be capable of outputting a clock signal, a second electric contact configured to be capable of transmitting data synchronously with the clock signal, a third electric contact configured to be capable of receiving data transmitted synchronously with the clock signal, and a fourth electric contact configured to be capable of receiving data transmitted in accordance with data transmitted from the second electric contact. A plurality of electric contacts including a fifth electric contact configured to be capable of receiving the clock signal, a sixth electric contact configured to be capable of receiving data transmitted from the imaging apparatus synchronously with the clock signal, and a seventh electric contact configured to be capable of transmitting data to the imaging apparatus synchronously with the clock signal, are arrayed on the mount unit of the lens apparatus. The fifth through seventh electric contacts are arrayed on the mount unit such that, when mounting the lens apparatus to the imaging apparatus, the fifth through seventh electric contacts come into contact with the first through third electric contacts after coming into contact with the fourth electric contact.

According to another aspect of the present invention, an accessory capable of being mounted between an imaging apparatus and a lens apparatus includes a mount unit. The imaging apparatus is capable of mounting a plurality of lens apparatuses including a first lens apparatus that is capable of communication using a first electric contact group that is part of the plurality of electric contacts provided to the imaging apparatus, but not capable of communication using a second electric contact group that is different from the first electric contact group, and a second lens apparatus that is capable of communication using the first electric contact group and communication using the second electric contact group. A plurality of electric contacts, including a fourth electric contact group made up of an electric contact that comes into contact with an electric contact included in the first electric contact group in a state where the accessory is mounted to the imaging apparatus, are arrayed on the mount unit of the accessory. The electric contact included in the fourth electric contact group is arrayed on the mount unit so as to come into contact with an electric contact included in the first electric contact group after coming into contact with an electric contact included in the second electric contact group, when mounting the accessory to the imaging apparatus.

According to another aspect of the present invention, an accessory capable of being mounted between an imaging apparatus and a lens apparatus includes a mount unit. The imaging apparatus includes a plurality of electric contacts including a first electric contact configured to be capable of outputting a clock signal, a second electric contact configured to be capable of transmitting data synchronously with

4

the clock signal, a third electric contact configured to be capable of receiving data transmitted synchronously with the clock signal, and a fourth electric contact configured to be capable of receiving data transmitted in accordance with data transmitted from the second electric contact. A plurality of electric contacts including an eighth electric contact configured to come into contact with the first electric contact in a state of being mounted to the imaging apparatus, a ninth electric contact configured to come into contact with the second electric contact in a state of being mounted to the imaging apparatus, and a tenth electric contact configured to come into contact with the third electric contact in a state of being mounted to the imaging apparatus, are arrayed on the mount unit of the accessory. When mounting the accessory to the imaging apparatus, the eighth through tenth electric contacts are arrayed on the mount so as to come into contact with the first through third electric contacts after coming into contact with the fourth electric contact.

According to another aspect of the present invention, a camera system includes an imaging apparatus and a lens apparatus configured to be detachably mountable to the imaging apparatus. The imaging apparatus includes a first mount unit on which are arrayed a plurality of electric contacts, including a first electric contact group used to perform first communication with the lens apparatus mounted to the imaging apparatus, and a second electric contact group used to perform communication that is different from the first communication with a lens apparatus mounted to the imaging apparatus. The lens apparatus includes a second mount unit capable of coupling with the first mount unit, and on which are arrayed a plurality of electric contacts, including a third electric contact group used to perform communication with the imaging apparatus using the first electric contact group. The imaging apparatus is capable of mounting a first lens apparatus that is capable of communication using the first electric contact group but not capable of communication using the second electric contact group, and a second lens apparatus that is capable of communication using the first electric contact group and communication using the second electric contact group. With a direction of movement of the lens apparatus as to the imaging apparatus when mounting the lens apparatus to the imaging apparatus as a first direction, the second electric contact group and the first electric contact group are arrayed in the order of the second electric contact group and the first electric contact group in the first direction.

Further features of the present invention will become apparent from the following description of exemplary embodiments with reference to the attached drawings. Each of the embodiments of the present invention described below can be implemented solely or as a combination of a plurality of the embodiments or features thereof where necessary or where the combination of elements or features from individual embodiments in a single embodiment is beneficial.

BRIEF DESCRIPTION OF THE DRAWINGS

FIG. 1 is a diagram describing the mutual relation between an imaging apparatus, lens apparatus, and intermediate accessory device.

FIGS. 2A through 2D are schematic diagrams of mount units.

FIG. 3 is a block diagram of an imaging apparatus and lens apparatus according to an embodiment of the present invention.

5

FIGS. 4A and 4B are schematic diagrams of a camera-side contact holding member and an accessory-side contact holding member.

FIGS. 5A and 5B are block diagrams of an imaging apparatus, lens apparatus, and intermediate accessory device according to an embodiment of the present invention.

FIGS. 6A and 6B are block diagrams of the imaging apparatus and intermediate accessory device according to an embodiment of the present invention, and a lens apparatus according to a conventional arrangement.

FIGS. 7A through 7E are schematic diagrams of peripheral circuits of a TYPE terminal.

FIG. 8 is a flowchart illustrating an operation flow of the imaging apparatus when the lens apparatus is mounted.

FIG. 9 is a flowchart illustrating a second communication flow.

FIG. 10 is a diagram describing a broadcast communication mode in third communication.

FIG. 11 is a diagram describing a P2P communication mode in third communication.

FIGS. 12A and 12B are diagrams describing cases where a DGND terminal and a terminal adjacent to the DGND terminal short-circuit.

FIGS. 13A through 13C are diagrams describing cases where a LCLK terminal and a terminal adjacent to the LCLK terminal short-circuit.

DESCRIPTION OF THE EMBODIMENTS

Various types of terminology used in the specification of the present application will be described prior to the description relating to embodiments of the present invention. The term “accessory apparatus (device)” refers to a device that is mountable to an imaging apparatus (image pick-up apparatus). The imaging apparatus and accessory device are mounted by coupling of mount units that each has. Accessory devices include lens apparatuses (lens devices) having an image-taking optical system. Accessory devices also include an intermediate accessory mounted between a lens apparatus and the imaging apparatus body.

The term “mount unit (portion)” is a coupling unit, provided to each of the imaging apparatus and accessory device. The mount unit of the imaging apparatus and the mount unit of the accessory device each are provided with electric contacts (electric terminals) and the electric contacts provided to the respective mount units come into contact when the accessory device is mounted to the imaging apparatus. That is to say, the mount units not only serve to mechanically couple the imaging apparatus body and accessory device, but also to electrically connect the imaging apparatus body and accessory device.

Next, the mutual relation between the imaging apparatus, lens apparatus, and intermediate accessory device according to an embodiment will be described with reference to FIG. 1. FIG. 1 illustrates the mutual relation among a camera body 100 serving as the imaging apparatus according to the present embodiment, a lens apparatus 200 according to the present embodiment, intermediate accessory devices 400 and 500 according to the present embodiment, and a lens apparatus 300 according to a conventional arrangement, which has a different configuration from the lens apparatus 200 according to the present embodiment. The arrows in FIG. 1 indicate that the devices that can be mounted to each other by coupling the respective mount units. The lens apparatus 200 has an image-taking optical system 280, and the lens apparatus 300 has an image-taking optical system 380. The camera body 100 has an imaging device such as a

6

complementary metal-oxide semiconductor (CMOS) sensor, charge-coupled device (CCD) sensor, or the like. A subject can be taken by mounting the lens apparatus 200 or lens apparatus 300 on the camera body 100.

The lens apparatus 200, intermediate accessory device 500, and intermediate accessory device 400 can be directly mounted to the camera body 100. That is to say, a mount unit 250 of the lens apparatus 200, a mount unit 550a of the intermediate accessory device 500, and a mount unit 450a of the intermediate accessory device 400, have shapes that tenable coupling to a mount unit 150 of the camera body 100.

The intermediate accessory device 500 also has, besides the mount unit 550a serving as a first accessory mount unit mountable to the camera body 100, a mount unit 550b serving as a second accessory mount unit that has the same shape as the mount unit 150 of the camera body 100. Accordingly, the lens apparatus 200 can be mounted to the intermediate accessory device 500 as well. In other words, the lens apparatus 200 can be mounted to the camera body 100 via the intermediate accessory device 500. Also note that another intermediate accessory device (omitted from illustration) may be mounted between the lens apparatus 200 and the intermediate accessory device 500. In this case, two intermediate accessory devices will be mounted between the lens apparatus 200 and the camera body 100.

On the other hand, the shape of the mount unit 150 is such that a mount unit 350 of the lens apparatus 300 cannot be coupled thereto. Accordingly, the lens apparatus 300 cannot be directly mounted to the camera body 100. However, the lens apparatus 300 can be mounted to the camera body 100 via the intermediate accessory device 400 that has the mount unit (first accessory mount unit) 450a and mount unit (second accessory mount unit) 450b that can be mounted to the lens apparatus 300. Thus, any of multiple lens apparatuses including the lens apparatus 200 and lens apparatus 300 are selectively mounted to the camera body 100.

Next, the mount units of the camera body 100, lens apparatus 200, lens apparatus 300, intermediate accessory device 500, and intermediate accessory device 400 will be described with reference to FIGS. 2A through 2D. FIG. 2A is a schematic diagram of the mount unit 150 of the camera body 100 as viewed from the subject side, and FIG. 2B is a schematic diagram of the mount unit 250 of the lens apparatus 200 as viewed from the image plane side. FIG. 2C is a schematic diagram of the mount unit 450b of the intermediate accessory device 400 as viewed from the subject side, and FIG. 2D is a schematic diagram of the mount unit 350 of the lens apparatus 300 as viewed from the image plane side.

The mount unit 150 is provided to the front side (subject side) of the camera body 100. The mount unit 150 has a ring-shaped mount reference face 151 for ensuring a predetermined flange focal distance. Three bayonet claws 152a through 152c are provided on the inner side of the mount reference face 151 in the circumferential direction. A lock pin 153 for positioning when bayonet-coupling the mount unit of an accessory device to the mount unit 150 is provided to the mount unit 150, so as to be retractably protruding with regard to the mount reference face 151. When the mount unit 150 and the mount unit of an accessory device are relatively rotated to a position where mounting is complete, the lock pin 153 engages a fitting hole provided to the mount unit of the accessory device.

A camera-side contact holding member 154 is provided at a region further on the inner side from the bayonet claws

152a through **152c**. The camera-side contact holding member **154** holds electric contacts (camera-side electric contacts) **1001** through **1012**.

The mount unit **550b** of the intermediate accessory device **500** has the same configuration as that of the mount unit **150** illustrated in FIG. 2A.

The mount unit **250** is fixed to the rear end (image plane side) of the lens apparatus **200**. The mount unit **250** has a ring-shaped mount reference face **251** that is a reference face for flange focal distance. Three bayonet claws **252a** through **252c** are provided on the inner side of the mount reference face **251** in the circumferential direction. Further, a fitting face **253** is provided to the mount unit **250**. The lock pin **153** fits to the fitting face **253** when mounting of the lens apparatus **200** to the camera body **100** is complete. An accessory-side contact holding member **254** is provided at a region further on the inner side from the bayonet claws **252a** through **252c**. The accessory-side contact holding member **254** holds electric contacts (lens-side electric contacts) **2001** through **2012**.

The mount unit **550a** of the intermediate accessory device **500** and the mount unit **450a** of the intermediate accessory device **400** have the same configuration as the mount unit **250** illustrated in FIG. 2B. That is to say, the mount unit **550a** of the intermediate accessory device **500** and the mount unit **450a** of the intermediate accessory device **400** have accessory-side contact holding units that hold electric contacts (accessory side electric contact group) **2001** through **2012**.

In the same way as the mount unit **150**, the mount unit **450** has a mount reference face **451**, bayonet claws **452a** through **452c**, and a contact holding member **454**. Note however, that the length of the bayonet claws **452a** through **452c** and the intervals between bayonet claws differs from that of the bayonet claws **152a** through **152c** of the mount unit **150**.

In the same way as the mount unit **250**, the mount unit **350** has a mount reference face **451**, bayonet claws **352a** through **352c**, and a contact holding member **354**. Note however, that the length of the bayonet claws **352a** through **352c** and the intervals between adjacent bayonet claws differs from that of the bayonet claws **252a** through **252c** of the mount unit **250**.

Next, a case where the lens apparatus **200** is mounted to the camera body **100** will be described with reference to FIG. 3. FIG. 3 is a block diagram illustrating a circuit configuration of a state where the lens apparatus **200** is mounted to the camera body **100**. The lens apparatus **200** and the camera body **100** can communicate via a communication path made up by part of the multiple electric contacts provided to the mount unit **150** and mount unit **250**. The lens apparatus **200** and the camera body **100** can perform later-described first communication, second communication, and third communication. That is to say, the lens apparatus **200** corresponds to a second lens apparatus.

A camera control unit **101** serving as a camera control unit controls communication performed between an accessory device mounted to the camera body **100**, by controlling output of electric contacts provided to the mount unit **150**, processing signals input to electric contacts, and so forth.

A camera power source unit **103** is a power source used to operate the parts of the camera body **100** and the accessory device mounted to the camera body **100**. The camera power source unit **103** generates multiple different voltages, and supplies power source of these voltages to the parts of the camera body **100** and the accessory device mounted to the camera body **100**.

A power source switching unit **104** supplies power source to a first communication interface unit **102a**. The power

source switching unit **104** is supplied with power source of two different voltage values from the camera power source unit **103**, and can switch the power source to be supplied to the first communication interface unit **102a**, under control of the camera control unit **101**.

A lens control unit **201** serving as a lens control unit controls communication performed between the camera body **100** and the lens apparatus **200**, by controlling output of electric contacts provided to the mount unit **250**, processing signals input to electric contacts, and so forth.

A lens power source unit **203** generates power source of a predetermined voltage from the power source supplied from the camera body **100**, which is supplied to the lens control unit **201** and a lens-side communication interface unit **202**.

The electric contact **1001** and the electric contact **2001** are terminals used to supply power, used for control of communication performed primarily between the camera body **100** and lens apparatus **200** (communication power), from the power source unit **103** of the camera body **100** to the lens apparatus **200**. Hereinafter, the electric contact **1001** and electric contact **2001** may also be referred to as “VDD terminal **1001**” and “VDD terminal **2001**”. In the present embodiment, the voltage of power supplied to the lens apparatus **200** by the VDD terminal **1001** (hereinafter referred to as “VDD voltage”) is 5.0 V.

The electric contact **1002** and the electric contact **2002** are terminals used to supply power, used primarily for operations of driving systems such as motors and the like (drive power), from the camera body **100** to the lens apparatus **200**. Hereinafter, the electric contact **1002** and electric contact **2002** may also be referred to as “VBAT terminal **1002**” and “VBAT terminal **2002**”. In the present embodiment, the voltage of power supplied to the lens apparatus **200** by the VBAT terminal **1002** (hereinafter referred to as “VBAT voltage”) is 4.5 V. The VDD terminals and VBAT terminals may also be collectively referred to as “power source system terminals”.

The electric contact **1012** and the electric contact **2012** are terminals that ground communication control system circuits of the camera main body **100** and lens apparatus **200**. That is to say, these are ground terminals corresponding to the VDD terminals. Hereinafter, the electric contact **1012** and electric contact **2012** may also be referred to as “DGND terminal **1012**” and “DGND terminal **2012**”.

The electric contact **1004** and the electric contact **2004** are terminals that ground drive system circuits including motors and so forth, provided to the camera main body **100** and lens apparatus **200**. That is to say, these are ground terminals corresponding to the VBAT terminals. Hereinafter, the electric contact **1004** and electric contact **2004** may also be referred to as “PGND terminal **1004**” and “PGND terminal **2004**”. The DGND terminals and PGND terminals may also be collectively referred to as “ground terminals”.

The electric terminal **1005** and the electric terminal **2005** are terminals for detecting that a lens apparatus has been mounted to the camera body **100**. The camera control unit **101** detects mounting and detaching of a lens apparatus to and from the camera body **100** in accordance with the voltage level of the electric contact **1005**. When the camera control unit **101** detects mounting of a lens apparatus, supply of power source to the lens apparatus via the VDD terminal **1001** and VBAT terminal **1002** is started. Hereinafter, the electric terminal **1005** and electric terminal **2005** may be also referred to as “MIF terminal **1005**” and “MIF terminal **2005**”.

The electric contact **1003** and the electric contact **2003** are terminals for distinguishing the type of accessory device mounted to the camera body **100**. The electric contact **1003** is pulled up to the same voltage as the power source supplied to the camera control unit **101** within the camera body **100**, by a resistor **125**. The electric contact **2003** is pulled down to ground (DGND) via a resistor **222** within the lens apparatus **200**. The camera control unit **101** detects the voltage value at the electric contact **1003**, and distinguishes the type of accessory device mounted to the camera body **100** based on the detected voltage value. That is to say, the camera control unit **101** also functions as a distinguishing unit that distinguishes the type of accessory device mounted to the camera control unit **101**. The camera control unit **101** also controls the power source switching unit **104** so that the power source supplied to the first communication interface unit **102a** by the power source switching unit **104** is switched in accordance with the type of accessory device mounted to the camera body **100**. Accordingly, the camera body **100** and the accessory device mounted to the camera body **100** can communicate at an appropriate communication voltage. Hereinafter, the electric contact **1003** and electric contact **2003** may also be referred to as “TYPE terminal **1003**” and “TYPE terminal **2003**”.

The electric contacts **1006** through **1008** and the electric contacts **2006** through **2008** are terminals used for later-described first communication. The input/output of the electric contacts **1006** through **1008** is controlled by the camera control unit **101** via the first communication interface unit **102a**. The input/output of the electric contacts **2006** through **2008** is controlled by the lens control unit **201** via the lens-side communication interface unit **202**.

The electric contact **1008** (first camera-side electric contact, also referred to as “first electric contact”) and the electric contact **2008** (first lens-side electric contact, also referred to as “fifth electric contact”) are terminals capable of output clock signals used for the first communication from the camera body **100** to the lens apparatus **200**. The electric contact **1008** and electric contact **2008** are also used for the lens apparatus **200** to notify the camera body **100** of a communication standby request. Hereinafter, the electric contact **1008** and electric contact **2008** may also be referred to as “LCLK terminal **1008**” and “LCLK terminal **2008**”. The LCLK terminal **1008** is pulled up to the same potential as the interface voltage of the first communication interface unit **102a** via a resistor **120** within the camera body **100**. The LCLK terminal **2008** is pulled up to the same potential as the interface voltage of the lens-side communication interface unit **202** via a resistor **220** within the lens apparatus **200**.

The electric contact **1006** (second camera-side electric contact, also referred to as “second electric contact”) and the electric contact **2006** (second lens-side electric contact, also referred to as “sixth electric contact”) are terminals capable of transmitting data from the camera body **100** to the lens apparatus **200** by the first communication. Hereinafter, the electric contact **1006** and electric contact **2006** may also be referred to as “DCL terminal **1006**” and “DCL terminal **2006**”. The DCL terminal **2006** is pulled up to the same potential as the interface voltage of the lens-side communication interface unit **202** via a resistor **221** within the lens apparatus **200**.

The electric contact **1007** (third camera-side electric contact, also referred to as “third electric contact”) and the electric contact **2007** (third lens-side electric contact, also referred to as “seventh electric contact”) are terminals capable of transmitting data from the lens apparatus **200** to the camera body **100** by the first communication. Hereinafter,

the electric contact **1007** and electric contact **2007** may also be referred to as “DLC terminal **1007**” and “DLC terminal **2007**”. The DLC terminal **1007** is pulled up to the same potential as the interface voltage of the first communication interface unit **102a** via a resistor **121** within the camera body **100**.

Hereinafter, the LCLK terminal **1008**, DCL terminal **1006**, and DLC terminal **1007**, used in the first communication, may also be referred to as “first camera-side electric contact group” or “first electric contact group”. Also, the LCLK terminal **2008**, DCL terminal **2006**, and DLC terminal **2007**, used in the first communication, may also be referred to as “first lens-side electric contact group” or “third electric contact group”. DLC2 terminal **1009**, DCA terminal **1010**, and CS terminal **1011**, which are electric contacts used for communication that differs from the first communication i.e., second communication and third communication, may also be referred to as “second camera-side electric contact group” or “second electric contact group”.

The electric contact **1009** (fourth camera-side electric contact, also referred to as “fourth electric contact”) and electric contact **2009** are used in later-described second communication. The electric contact **1009** and electric contact **2009** are terminals capable of transmitting data from the lens apparatus **200** to the camera body **100** by the second communication. Hereinafter, the electric contact **1009** and electric contact **2009** may also be referred to as “DLC2 terminal **1009**” and “DLC2 terminal **2009**”. The DLC2 terminal **1009** is pulled down to the same potential as the DGND terminal via a resistor **122** within the camera body **100**.

The electric contacts **1010** and **1011**, and the electric contacts **2010** and **2011**, are terminal used in later-described third communication. The electric contact **1010** and the electric contact **2010** are terminals capable of bi-directionally exchanging data between the camera body **100** and lens apparatus **200** by the third communication. Hereinafter, the electric contact **1010** and electric contact **2010** may also be referred to as “DCA terminal **1010**” and “DCA terminal **2010**”. The DCA terminal **1010** is pulled up to the same potential as the interface voltage as the second/third communication interface unit **102b** via a resistor **124** within the camera body **100**. The DCA terminal **1010** is connected to the camera control unit **101** via a CMOS-type input/output interface. In the same way, the DCA2 terminal **2010** is connected to the lens control unit **201** via a CMOS-type input/output interface. Accordingly, the camera control unit **101** and the lens control unit **201** can exchange data at high speeds, using the DCA terminals **1010** and **2010**.

The electric contact **1011** and the electric contact **2011** are terminals used in notification of a later-described predetermined timing relating to third communication between the camera body **100** and lens apparatus **200**. Hereinafter, the electric contact **1011** and electric contact **2011** may also be referred to as “CS terminal **1011**” and “CS terminal **2011**”. The CS terminal **1011** is pulled up to the same potential as the interface voltage of the second/third communication interface unit **102b** via a resistor **123** within the camera body **100**. Also, the CS terminal **2011** is pulled up to the same potential as the interface voltage of the lens-side communication interface unit **202** via a resistor **224** within the lens apparatus **200**. The CS terminal **1011** is connected to the camera control unit **101** via an open-type output interface. In the same way, the CS terminal **2011** is connected to the lens control unit **201** via an open-type output interface. Note that the term “open-type output interface” here means an output interface that is an open drain or an open collector.

In a case where the lens apparatus **200** is mounted to the camera body **100** in the present embodiment, the interface voltages of the first communication interface unit **102a** and second/third communication interface unit **102b** are set to 3.0 V (first voltage). The interface voltage of the lens-side communication interface unit **202** is also set to 3.0 V (first voltage). Note that hereinafter, the LCLK terminals, DCL terminal, DLC terminals, DCL2 terminals, CS terminals and DCA terminals, may be collectively referred to as “communication system terminals”.

Next, the shapes of the camera-side contact holding member **154** and the accessory-side contact holding member **254** of the mount unit **150** and mount unit **250** will be described with reference to FIGS. **4A** and **4B**. FIG. **4A** is a schematic diagram viewing the camera-side contact holding member **154** and accessory-side contact holding member **254** from a direction perpendicular to the optical axis, in a state where the lens apparatus **200** is mounted to the camera body **100**. FIG. **4B** is a schematic diagram viewing the camera-side contact holding member **154** and accessory-side contact holding member **254** from a direction perpendicular to the optical axis, in a state where the lens apparatus **200** is not completely mounted to the camera body **100**. FIGS. **4A** and **4B** illustrate the camera-side contact holding member **154** and accessory-side contact holding member **254** in planar view. However, in reality, the shapes of the camera-side contact holding member **154** and accessory-side contact holding member **254** are curved following the circumferential direction of the mount unit **150** and mount unit **250**. Although the electric contacts of the camera body **100** are illustrated in FIGS. **4A** and **4B** as being pins and the electric contacts of the lens apparatus **200** as being contact pieces, an arrangement may be made where the electric contacts of the camera body **100** are contact pieces and the electric contacts of the lens apparatus **200** are pins.

Arrow A illustrated in FIG. **4A** indicates the direction in which the lens apparatus **200** moves as to the camera body **100** (rotation direction) when detaching the lens apparatus **200** from the camera body **100**. When detaching the lens apparatus **200**, the VDD terminal **2001** for example comes into contact with the TYPE terminal **1003** after having come into contact with the VBAT terminal **1002**.

Also, arrow B illustrated in FIG. **4B** indicates the direction in which the lens apparatus **200** moves as to the camera body **100** (rotation direction) when mounting the lens apparatus **200** to the camera body **100**. The direction of arrow B corresponds to a first direction. When mounting the lens apparatus **200**, the VDD terminal **2001** for example is connected to the VDD terminal **1001** after having come into contact with the VBAT terminal **1002**.

Also, the camera-side contact holding member **154** and the accessory-side contact holding member **254** have shapes that are stepped in the optical axis direction, as illustrated in FIGS. **4A** and **4B**. The electric contacts **1001** through **1004** and the electric contacts **1005** through **1012** are provided on different tiers (or steps). In the same way, the electric contacts **2001** through **2004** and the electric contacts **2005** through **2012** are provided on different tiers (or steps). Accordingly, the electric contacts **2001** through **2004** can be kept from coming into contact with the electric contacts **1005** through **1012** when mounting the lens apparatus **200** to the camera body **100**. Accordingly, the amount of wear of the electric contacts when mounting/detaching the lens apparatus **200** to/from the camera body **100** can be reduced.

Further, the camera body **100** according to the present embodiment has power source system terminals on the tier that has fewer electric contacts. In the same way, the lens

apparatus **200** according to the present embodiment has power source system terminals on the tier that has fewer electric contacts. Accordingly, the amount of wear of the power source system terminals when mounting/detaching the lens apparatus **200** to/from the camera body **100** can be further reduced, and increase in contact impedance can be suppressed. As a result, stable power source supply can be performed over a long time. Further note that the ground terminals also are preferably provided on the tier that has fewer electric contacts for stable power supply.

On the other hand, the DGND terminal **1012** and DGND terminal **2012** are preferably brought into contact with a metal portion of the mount unit **150** and mount unit **250**, in order to reduce the influence of static electricity on the internal circuits. In this case, the DGND terminal **1012** is preferably situated at the end of the array of electric contacts **1001** through **1012**, in order to facilitate forming of the mount unit **150**. In the same way, the DGND terminal **2012** is preferably situated at the end of the array of electric contacts **2001** through **2012**, in order to facilitate forming of the mount unit **250**.

In light of this, the PGND terminal **1004** is provided on the tier that holds fewer electric contacts, and the DGND terminal **1012** is provided at the end of the array of electric contacts **1001** through **1012** in the present embodiment. In the same way, the PGND terminal **2004** is provided on the tier that holds fewer electric contacts, and the DGND terminal **2012** is provided at the end of the array of electric contacts **2001** through **2012**.

Next, the order of the array of the electric contacts on the camera-side contact holding member **154** and accessory-side contact holding member **254** will be described. In the present embodiment, the PGND terminal **1004**, TYPE terminal **1003**, VBAT terminal **1002**, and VDD terminal **1001** are disposed on the tier of the camera-side contact holding member **154** that holds fewer electric contacts, in order of the mounting direction of the lens apparatus **200** (direction of arrow B in FIG. **4B**). In the same way, the PGND terminal **2004**, TYPE terminal **2003**, VBAT terminal **2002**, and VDD terminal **2001** are disposed on the tier of the accessory-side contact holding member **254** that holds fewer electric contacts, in order of the mounting direction of the lens apparatus **200** (direction of arrow B in FIG. **4B**).

If an electroconductive foreign substance is caught between the camera-side contact holding member **154** and accessory-side contact holding member **254**, or an electric contact is deformed, adjacent electric contacts may short-circuit each other. Particularly, in a case where the power source system terminals (VDD terminals and VBAT terminals) short-circuit with the ground terminals (PGND terminals), a large electric current will flow to the power source circuit. To counter this, the influence of short-circuiting on the power source circuit can be reduced by providing different electric contacts between the power source system terminals and ground terminals.

Note that the terminals provided between the power source system terminals and ground terminals preferably are terminals that have a generally constant signal level during operations of the camera body **100** and lens apparatus **200**. Normally, a protective element, for protecting internal circuits of the camera body **100** when short-circuiting occurs, is provided between the terminals adjacent to the power source system terminals and the camera control unit **101**. In a case where terminals of which the signal level changes during operations of the camera body **100** and lens apparatus **200**, such as communication system terminals, are provided between the power source system terminals and ground

terminals, the wiring capacitance of these terminals will increase due to the protective element. Accordingly, the signal waveforms transmitted or received through these terminals can be affected. On the other hand, terminals that have a generally constant signal level during operations of the camera body **100** and lens apparatus **200** will be affected less by providing the protective element. The TYPE terminals and MIF terminals are terminals that have a generally constant signal level during operations, but the MIF terminals are preferably provided to the tier where there are more electric contacts, which will be described later, so the TYPE terminals are preferably provided between the power source system terminals and ground terminals. Note that a resistor **126** is disposed between the TYPE terminal **1003** and the camera control unit **101** as the protective element in the present embodiment.

The MIF terminal **1005** is disposed on the tier of the camera-side contact holding member **154** that has a greater number of electric contacts, at a position that is closest to the tier with fewer electric contacts, in the present embodiment. In a corresponding manner, the MIF terminal **2005** is disposed on the tier of the accessory-side contact holding member **254** that has a greater number of electric contacts, at a position that is closest to the tier with fewer electric contacts.

Disposing the MIF terminal **1005** at this position enables the MIF terminal **2005** to be the only electric contact coming into contact with the MIF terminal **1005** when attaching/detaching the lens apparatus **200** to/from the camera body **100**. Accordingly, the wear on the MIF terminal **1005** can be reduced. This makes defective contact of the MIF terminal **1005** less readily to occur, and whether the lens apparatus is mounted can be appropriately detected.

Note that when attaching/detaching the lens apparatus **200** to/from the camera body **100**, the MIF terminal **2005** comes into contact with the electric contacts **1006** through **1012**, so it can be said that the MIF terminal **2005** is disposed at a position where the amount of wear due to sliding is great. However, multiple types of camera accessories are mounted to the camera body **100**, as illustrated in FIG. **1**, and so the amount of wear of the electric contacts on the lens apparatus **200** is small as compared to that of the camera body **100**. Accordingly, the electric contacts are arrayed in the present embodiment so that the amount of wear of the MIF terminal **1005** of the camera body **100** is small.

Further, if the MIF terminal **1005** comes into contact with other electric contacts when mounting the lens apparatus **200** to the camera body **100**, the voltage level of the MIF terminal **1005** may change and the camera control unit **101** may falsely detect mounting of the lens apparatus. If there is false detection of the lens apparatus **200** before mounting of the lens apparatus **200** is complete, power source supply by the power source system terminals may be started, which can lead to malfunctioning of the lens apparatus **200** and affect internal circuits of the lens apparatus **200**. Conversely, disposing the MIF terminal **1005** as in the present embodiment enables starting of power source supply before the MIF terminals are connected to each other (before completion of mounting of the lens apparatus **200**) to be suppressed.

Note that the length of the MIF terminal **2005** of the lens apparatus **200** in the circumferential direction of the mount unit **250** preferably is shorter than that of the other electric contacts. Accordingly, when mounting the lens apparatus **200** to the camera body **100**, the MIF terminal **2005** can be made to be connected last of the multiple electric contacts. In this case, power source supply from the camera body **100** to the lens apparatus **200** can be performed after connection

of the other electric contacts has been completed. Also, when detaching the lens apparatus **200** from the camera body **100**, the MIF terminal **2005** can be disengaged first out of the multiple electric contacts. In this case, supply of power source from the camera body **100** to the lens apparatus **200** can be immediately stopped when detaching the lens apparatus **200** from the camera body **100**. Note that it is sufficient for the length of the MIF terminal **2005** in the circumferential direction of the mount unit **250** to be shorter than the other electric contacts by an amount equivalent of 1 degree center angle.

The order of the array of the communication system terminals in the present embodiment is appropriately decided, taking into consideration the roles of the terminals. Specifically, the CS terminal **1011** is disposed adjacent to the DGND terminal **1012**, and the DCA terminal **1010** is disposed on the other side of the CS terminal **1011** from the DGND terminal **1012**. In the same way, the CS terminal **2011** is disposed adjacent to the DGND terminal **2012**, and the DCA terminal **2010** is disposed on the other side of the CS terminal **2011** from the DGND terminal **2012**. Accordingly, electrical influence on the camera body **100** and lens apparatus **200** from unintentional connection among electric contacts with each other is reduced, while increasing the communication speed of the third communication, which will be described later.

Also, the DLC2 terminal **1009** used for second communication is provided between the DCA terminal **1010** and the LCLK terminal **1008**. In the same way, the DLC2 terminal **2009** used for second communication is provided between the DCA terminal **2010** and the LCLK terminal **2008**. Accordingly, electrical influence on the camera body **100** and lens apparatus **200** from unintentional connection among electric contacts with each other is reduced, which will be described later.

Further, the CS terminal **1011**, DCA terminal **1010**, DLC2 terminal **1009**, and the first camera-side electric contact group, are disposed in this order in the first direction (direction of arrow B) on the camera-side contact holding member **154**. That is to say, the amount of sliding that the electric contacts in the first camera-side electric contact group experience due to attaching/detaching of the accessory device is smaller than that at any of the CS terminal **1011**, DCA terminal **1010**, and DLC2 terminal **1009**. Accordingly, defective communication due to wear of the electric contacts is reduced, which will be described later.

Next, a case of mounting the lens apparatus **200** to the camera body **100** via the intermediate accessory device **500** will be described with reference to FIGS. **5A** and **5B**. The intermediate accessory device **500** can perform third communication with the camera body **100**.

FIGS. **5A** and **5B** are block diagrams illustrating a case of the lens apparatus **200** being mounted to the camera body **100** via the intermediate accessory device **500**. The intermediate accessory device **500** has the mount unit **550a** and mount unit **550b**, as described earlier. The intermediate accessory device **500** also has an accessory control unit **501** that controls communication with the camera body **100** and performs processing in accordance with operation of an operating member (omitted from illustration) provided to the intermediate accessory device **500**. Operation of the operating member is communicated to the accessory control unit **501** via an adapter operation input unit **502**. An example of an operating member is a function ring by which the aperture value can be set.

The mount unit **550a** is the same as the above-described mount unit **250** of the lens apparatus **200**. Accordingly, in a

state where the intermediate accessory device **500** has been mounted to the camera body **100**, the electric contacts **2001** through **2012** provided to the mount unit **550a** are in contact with the electric contacts **1001** through **1012** provided to the camera body **100**. The mount unit **550b** also is the same as the above-described mount unit **150** of the camera body **100**. Accordingly, in a state where the lens apparatus **200** is mounted to the intermediate accessory device **500**, the electric contacts **1001** through **1012** provided to the mount unit **550b** come into contact with the electric contacts **2001** through **2012** provided to the lens apparatus **200**. The electric contacts **2001** through **2012** provided to the mount unit **550a** are connected to the electric contacts **1001** through **1012** provided to the mount unit **550b** by wiring within the intermediate accessory device **500**.

Note that in the intermediate accessory device **500**, the VDD terminal **2001** is also connected to an accessory power supply unit **503**, and is configured so as to supply electric power to the intermediate accessory device **500** as well. In the present embodiment, the accessory power supply unit **503** generates power source of 3.0 V, and supplies to the accessory control unit **501** and adapter operation input unit **502**. The DCA terminal **2010** and CS terminal **2011** used for the third communication within the intermediate accessory device **500** are also connected to the accessory control unit **501**, so the intermediate accessory device **500** and camera body **100** can perform the third communication.

In a case where the lens apparatus **200** is mounted to the camera body **100** via the intermediate accessory device **500**, the interface voltage of the first communication interface unit **102a** and second/third communication interface unit **102b** is set to 3.0 V. The interface voltage of the lens-side communication interface unit **202** also is set to 3.0 V. This so far has been a description of a case where the lens apparatus **200** is mounted to the camera body **100**.

Next, a case of mounting the lens apparatus **300** to the camera body **100** will be described with reference to FIGS. **6A** and **6B**. The lens apparatus **300** is a lens apparatus according to a conventional arrangement, as mentioned earlier, and differs from the lens apparatus **200** according to the present embodiment. The lens apparatus **300** cannot perform the second communication or the third communication with the camera body, but can perform the first communication. That is to say, the lens apparatus **300** corresponds to a first lens apparatus. The intermediate accessory device **400** can perform the third communication with the camera body.

FIGS. **6A** and **6B** are block diagrams illustrating a case of the lens apparatus **300** being mounted to the camera body **100** via the intermediate accessory device **400**. As described above, the intermediate accessory device **400** has the mount units **450a** and **450b**. The intermediate accessory device **400** also has an adapter control unit **401** that performs processing communication with the camera body **100**, and processing in accordance with operations made at an operating member omitted from illustration. Operations at the operating member are notified to the adapter control unit **401** via an adapter operation input unit **402**.

The mount unit **450a** is the same as the mount unit **250** of the lens apparatus **200**. Note however, that the internal circuits of the intermediate accessory device **400** and the internal circuits of the lens apparatus **200** are different. Specifically, the DCL terminal **2006**, DLC terminal **2007**, and LCLK terminal **2008**, used for the first communication, are not connected to the adapter control unit **401** within the intermediate accessory device **400**, and are connected to the corresponding electric contacts of the mount unit **450b** by

through wiring. On the other hand, the DCA terminal **2010** and CS terminal **2011** used for the third communication are connected to the adapter control unit **401** within the intermediate accessory device **400**. This is in order to perform the third communication between the intermediate accessory device **400** and camera body **100**, and not perform the first communication.

The DLC2 terminal **2009** used for the second communication is pulled down to the same level as the DGND terminal **2012** via resistance within the intermediate accessory device **400**. This is because the lens apparatus **300** and camera body **100** do not perform the second communication.

The TYPE terminal **2003** also is pulled down to the same level as the DGND terminal **2012** by a resistor **422** within the intermediate accessory device **400**. The resistor **422** has a resistance value that is different from that of the resistor **222** of the lens apparatus **200**.

Next the electric contacts provided to the mount unit **450b** and the mount unit **350** will be described. An electric contact **3001** and an electric contact **4001** are terminals used to supply driving power from the VBAT terminal **1002** of the camera body **100** to the lens apparatus **300**. The VBAT terminal **2002** is connected to the electric contact **4001** by through wiring within the intermediate accessory device **400**. Hereinafter, the electric contact **3001** and electric contact **4001** may also be referred to as “VBAT terminal **3001**” and “VBAT terminal **4001**”. Note that in the present embodiment, the voltage of power supplied to the lens apparatus **300** by the VBAT terminal **1002** is 4.5 V.

An electric contact **3004** and an electric contact **4004** are terminals used to supply communication power from the VDD terminal **1001** of the camera body **100** to the lens apparatus **300**. The VDD terminal **2001** is connected to the electric contact **4001** by through wiring within the intermediate accessory device **400**, and also is connected to an adapter power source **403** within the intermediate accessory device **400**. The adapter power source **403** generates a power source of 3.0 V as a power source to supply to the adapter control unit **401** and the adapter operation input unit. Hereinafter, the electric contact **3004** and electric contact **4004** may also be referred to as “VDD terminal **3004**” and “VDD terminal **4004**”. Note that in the present embodiment, the voltage of power supplied to the lens apparatus **200** by the VDD terminal **1001** is 5.0 V.

An electric contact **3003** and an electric contact **4003** are terminals used to ground the driving systems of the camera body **100** and lens apparatus **300**. That is to say, these are ground terminals corresponding to the VBAT terminals. The PGND terminal **2004** is connected to the electric contact **4003** by through wiring within the intermediate accessory device **400**. Hereinafter, the electric contact **3003** and electric contact **4003** may also be referred to as “PGND terminal **3003**” and “PGND terminal **4003**”.

An electric contact **3008** and an electric contact **4008** are terminals used to ground the communication systems of the camera body **100** and lens apparatus **300**. That is to say, these are ground terminals corresponding to the VDD terminals. The VDD terminal **2012** is connected to the electric contact **4008** by through wiring within the intermediate accessory device **400**. Hereinafter, the electric contact **3008** and electric contact **4008** may also be referred to as “DGND terminal **3008**” and “DGND terminal **4008**”.

An electric contact **3002** and an electric contact **4002** are terminals used to detect that the lens apparatus **300** has been mounted to the camera body **100** via the intermediate accessory device **400**. Upon detecting that the lens apparatus **300** has been mounted, the camera control unit **101** starts

supplying power source to the lens apparatus 300. The MIF terminal 2005 is connected to the electric contact 4002 by through wiring in the intermediate accessory device 400. Hereinafter, the electric contact 3002 and electric contact 4002 may also be referred to as MIF terminal 3002 and MIF terminal 4002.

Electric contacts 3005 through 3007 and electric contacts 4005 through 4007 are terminals used for the later-described first communication. The input/output of the electric contacts 3005 through 3007 is controlled by a lens control unit 301 via a lens-side communication interface unit 302. Hereinafter, the electric contacts 3005, 3006, and 3007 may also be referred to as DCL terminal 3005, DLC terminal 3006, and LCLK terminal 3007. The electric contacts 4005, 4006, and 4007 may also be referred to as DCL terminal 4005, DLC terminal 4006, and LCLK terminal 4007.

In a case where the lens apparatus 300 is mounted via the intermediate accessory device 400, the interface voltages of the first communication interface unit 102a and the lens-side communication interface unit 302 are set to 5.0 V (second voltage) that is the same as the voltage supplied from the VDD terminals. The second voltage is a voltage that is different from the first voltage.

On the other hand, the interface voltage of the second/third communication interface unit 102b is set to 3.0 V. That is to say, in a case where the lens apparatus 300 is mounted to the camera body 100 via the intermediate accessory device 400, the communication voltage of the first communication and the communication voltage of the third communication are different from each other. In a case where the lens apparatus 300 is mounted to the camera body 100 via the intermediate accessory device 400, the second communication is not performed, which will be described later.

This so far has been a description of the configuration of the camera body 100 and of accessory devices that can be mounted to the camera body 100. Next, the function of the TYPE terminal 1003 will be described in detail.

An assumption will be made in the following description that the power source voltage the TYPE terminal 1003 is pulled up to within the camera body 100 is 3.3 V. Assumption will also be made that the resistance value of the resistor 125 is 100 k Ω , the resistance value of the resistor 126 is 1 k Ω , the resistance value of the resistor 222 is 33 k Ω , and the resistance value of the resistor 422 is 300 k Ω . The voltage value input to a TYPE_IN terminal is converted into digital signals of 10-bit resolution by an AD converter that is omitted from illustration.

FIG. 7A is an illustration of peripheral circuits of the TYPE terminal 1003 in a state where the lens apparatus 200 is mounted to the camera body 100. In this case, the value input to the TYPE_IN terminal of the camera control unit 101 is a value where the power source voltage (3.3 V) has been divided by the resistor 125 and resistor 222 and A-to-D converted, and is approximately "0x0103".

Also, FIG. 7B is an illustration of peripheral circuits of the TYPE terminal 1003 in a state where the lens apparatus 300 is mounted to the camera body 100 via the intermediate accessory device 400. In this case, the value input to the TYPE_IN terminal of the camera control unit 101 is a value where the power source voltage (3.3 V) has been divided by the resistor 125 and resistor 422 and A-to-D converted, and is approximately "0x0300".

Thus, the value input to the TYPE_IN terminal can be made to differ in accordance with the type of accessory device mounted to the camera body 100, by differing the resistance values of the resistor 422 of the intermediate accessory device 400 and the resistance value of the resistor

222 of the lens apparatus 200. Accordingly, the camera control unit 101 can distinguish the type of accessory device mounted to the camera body 100 using the value input to the TYPE_IN terminal.

However, in a case where there is some sort of abnormality that has occurred with regard to the connection state of the TYPE terminal 1003 and the TYPE terminals 2003, an unanticipated value may be input to the TYPE_IN terminal. If the camera control unit 101 determines that there is some sort of accessory device mounted to the camera body 100 regardless of some sort of abnormality occurring in the mounting state of the accessory device, nonrated voltage may be applied to the accessory device, which should be avoided. Accordingly, a case where some sort of abnormality occurs with regard to the connection state of the TYPE terminal 1003 and the TYPE terminals 2003 will be considered with reference to FIGS. 7C through 7E.

FIG. 7C is an illustration of peripheral circuits of the TYPE terminal 1003 in a state where the TYPE terminal 1003 and TYPE terminal 2003 are not in contact, even though mounting of the accessory device to the camera body 100 has been completed, due to faulty contact or the like. In this case, the voltage value input to the TYPE_IN terminal is decided by the resistor 125 (100 k Ω) in the camera body 100 alone, and the value after A-to-D conversion is approximately "0x03FF".

FIG. 7D is an illustration of peripheral circuits of the TYPE terminal 1003 in a state where the TYPE terminal 1003 and the VBAT terminal 1002 have short-circuited. A case will be considered here where determination of the type of accessory device mounted to the camera body 100 is performed before supply of power source to the VBAT terminal 1002 and VBAT terminal 2002. In a case where the voltages of the VBAT terminal 1002 and VBAT terminal 2002 when power source is not being supplied are the same as that of the PGND terminals, the voltage of the TYPE terminal 1003 becomes generally equal to the voltage of the PGND terminals when the TYPE terminal 1003 and VBAT terminal 1002 short-circuit. At this time, the value input to the TYPE_IN terminal is decided by the ratio of voltage dividing by the resistor 125 (100 k Ω) and the resistor 126 (1 k Ω) within the camera body 100, and is approximately "0x000A".

Next, a case will be considered where determination of the type of the accessory device mounted to the camera body 100 is performed after supply of power source to the VBAT terminal 1002 and VBAT terminal 2002. In this case, if the TYPE terminal 1003 and the VBAT terminal 1002 short-circuit, VBAT voltage (4.5 V in the present embodiment) will be applied to the TYPE terminal 1003. The value input to the TYPE_IN terminal at this time is approximately "0x03FF".

FIG. 7E is an illustration of peripheral circuits of the TYPE terminal 1003 in a state where the TYPE terminal 1003 and the PGND terminal 1004 have short-circuited. In a case where the TYPE terminal 1003 and the PGND terminal 1004 have short-circuited, the voltage of the TYPE terminal 1003 is approximately equal to the voltage of the PGND terminal 1004 (voltage of the reference potential for VBAT voltage). At this time, the value input to the TYPE_IN terminal is decided by the ratio of voltage dividing by the resistor 125 (100 k Ω) and the resistor 126 (1 k Ω) within the camera body 100, and is approximately "0x000A".

As described above, in a case where some sort of abnormality occurs in the connection state of the TYPE terminal 1003 and TYPE terminal 2003, the voltage of the TYPE

terminal **1003** becomes generally equal to the VBAT voltage or the voltage of the PGND terminal **1004**. Accordingly, the range of voltage of the TYPE terminal **1003** where determination is made in the present embodiment that a lens apparatus is properly mounted to the camera body **100** is set to a voltage range that does not include the VBAT voltage and the voltage of the PGND terminal **1004**. The Table below is a correlation table of input values of the TYPE terminal and results of the camera control unit **101** distinguishing states of mounting.

TABLE

	TYPE_IN				
	0x0000 through 0x007F	0x0080 through 0x017F	0x0180 through 0x027F	0x0280 through 0x037F	0x0380 through 0x03FF
Determination results	Error	Lens apparatus 200	—	Lens apparatus 300	Error
Communication voltage	—	3.0 V	—	5.0 V	—

It can be seen from the Table that the camera control unit **101** determines the lens apparatus **200** to be mounted to the camera body **100** if the input value of the TYPE_IN terminal is in the range of “0x0080 through 0x017F”. This range “0x0080 through 0x017F” does not include the input value of the TYPE_IN terminal in a case where the voltage of the TYPE terminal **1003** is the VBAT voltage or the voltage of the PGND terminal **1004**. Accordingly, the camera control unit **101** can determine that the lens apparatus **200** has been mounted to the camera body **100** only in a case where the lens apparatus **200** has been properly mounted to the camera body **100**. In a case of having determined that the lens apparatus **200** has been mounted, the camera control unit **101** performs communication with the lens apparatus **200** using communication voltage 3.0 V.

In the same way, the camera control unit **101** determines the lens apparatus **300** to be mounted to the camera body **100** if the input value of the TYPE_IN terminal is in the range of “0x0280 through 0x037F”. This range “0x0280 through 0x037F” does not include the input value of the TYPE_IN terminal in a case where the voltage of the TYPE terminal **1003** is the VBAT voltage or the voltage of the PGND terminal **1004**. Accordingly, the camera control unit **101** can determine that the lens apparatus **300** has been mounted to the camera body **100** only in a case where the lens apparatus **300** has been properly mounted to the camera body **100**. In a case of having determined that the lens apparatus **300** has been mounted, the camera control unit **101** performs communication with the lens apparatus **300** using communication voltage 5.0 V. Thus, determining the correlation between the input values of the TYPE_IN terminal and the results of the camera control unit **101** determining the state of mounting enables the type of mounted lens apparatus to be appropriately distinguished.

On the other hand, the camera control unit **101** determines that some sort of abnormality is occurring with regard to the mounting state of the camera body **100** and the accessory device if the input value of the TYPE_IN terminal is in the range of “0x0000 through 0x007F”. This range “0x0000 through 0x007F” includes the input value of the TYPE_IN terminal “0x000A” in a case where the voltages of the TYPE terminal **1003** and the PGND terminal **1004** are generally equal. In this case, the camera control unit **101** does not communicate with the lens apparatus mounted to the camera

body. Thus, nonrated voltage can be prevented from being applied to the accessory device in a case where an abnormality has occurred in the connection state of the TYPE terminal.

Again, the camera control unit **101** determines that some sort of abnormality is occurring with regard to the mounting state of the camera body **100** and the accessory device if the input value of the TYPE_IN terminal is in the range of “0x0380 through 0x03FF”. This range “0x0380 through 0x03FF” includes the input value of the TYPE_IN terminal “0x03FF” in a case where the voltage of the TYPE terminal **1003** and the VBAT voltage are generally equal. In this case, the camera control unit **101** does not communicate with the lens apparatus mounted to the camera body. Thus, nonrated voltage can be prevented from being applied to the accessory device in a case where an abnormality has occurred in the connection state of the TYPE terminal.

Next, an operation flow of the camera body **100** will be described with reference to the flowchart in FIG. **8**. This flow is carried out following a computer program stored in the camera control unit **101**. The flowchart in FIG. **8** starts from a state where the power source of the camera body **100** is turned on by operation of a power switch of the camera body **100** that is omitted from illustration. Note that steps in the flowchart are indicated by “S”.

First, the camera control unit **101** obtains the voltage value of an MIF_IN terminal in **S601**, and stores this in a random access memory (RAM) region that is omitted from illustration.

Next, in **S602**, the camera control unit **101** determines whether or not the voltage value of the MIF_IN terminal stored in **S601** is at a Low level. In a case where the voltage value of the MIF_IN terminal is not at the Low level, no lens apparatus is mounted to the camera body **100**, so the flow returns to **S601** (No in **S602**). In a case where the voltage value of the MIF_IN terminal is at the Low level, determination is made that a lens apparatus is mounted to the camera body **100**, and the flow advances to **S603**.

In **S603**, the camera control unit **101** obtains the voltage value of TYPE_IN, and stores this in a RAM region omitted from illustration.

Determination is made in **S604** regarding whether or not the value of TYPE_IN stored in **S603** is within the range of 0x0080 or above and 0x017F or below. If Yes is returned in **S604**, the camera control unit **101** determines that the lens apparatus that has been mounted is the lens apparatus **200**. In this case, the flow advances to **S605**.

In **S605**, the camera control unit **101** controls the power source switching unit **104** so that the power supply voltage supplied to the first communication interface unit **102a** is 3.0 V.

Thereafter, supply of power source to the VDD terminal **1001** by the power source unit **103** is started in **S606**, and communication with the lens apparatus **200** by the first communication is started in **S607**.

On the other hand, in a case where No is returned in **S604**, the flow advances to **S608**, where determination is made whether or not the value of TYPE_IN stored in **S603** is within the range of 0x0180 or above and 0x02FF or below. If Yes is returned in **S608**, the camera control unit **101** determines that the lens apparatus that has been mounted is the lens apparatus **300**. In this case, the flow advances to **S609**.

In **S609**, the camera control unit **101** controls the power source switching unit **104** so that the power supply voltage supplied to the first communication interface unit **102a** is 5.0 V.

Thereafter, power source supply to the VDD terminal **1001** by the power source unit **103** is started in **S610**, and in **S611** the first communication with the lens apparatus **300** is started.

On the other hand, in a case where No is returned in **S608**, the flow advances to **S612**. In this case, the camera control unit **101** determines that the accessory device that has been mounted is an accessory device that the camera body **100** cannot control, or that an abnormality is occurring in the mounting state, and the flow advances to **S613**.

In **S613**, the camera control unit **101** does not perform communication with the accessory, and makes a display on a display unit, omitted from illustration, that is provided to the camera body **100**, to the effect that a connection error has occurred.

Determination of whether or not the power source of the camera body **100** has been turned off, by an operation of the power switch of the camera body **100**, is made in **S614**. If determination is made that the power switch has been turned off, processing is performed to turn the power source off. Otherwise, the flow advances to **S615**.

In **S615**, the camera control unit **101** reads in the voltage value at the MIF_IN terminal, and stores this in a RAM region that is omitted from illustration.

In **S616**, determination is made regarding whether the voltage value of MIF_IN stored in **S615** is equivalent to a High level. If the voltage value of MIF_IN is High, determination is made that the lens apparatus which had been mounted to the camera body **100** has been detached. On the other hand, in a case where the voltage value of MIF_IN is Low, determination is made that the lens apparatus remains mounted, and the flow returns to **S614**.

In **S617**, the camera control unit **101** stops communication with the lens apparatus, and in **S618** supply of power source to the VDD terminal **1001** by the power source unit **103** is stopped. Thereafter, the flow advances to **S601**.

Next, communication performed between the camera body **100** and an accessory device mounted to the camera body **100** will be described. First, the first communication will be described. The first communication is one type of communication performed between the camera body **100** and a lens apparatus mounted to the camera body **100**. The first communication is performed using the LCLK terminals, DCL terminal, and DLC terminals. Further, the first communication is carried out using a clock-synchronous serial communication method. Note that the first communication may be performed using an asynchronous serial communication method. In that case, the LCLK terminal is used as a terminal to notify the lens apparatus of a data transmission request from the camera body **100**.

The lens apparatus **200** and lens apparatus **300** both handle the first communication. However, the communication voltage for the first communication differs between the lens apparatus **200** and the lens apparatus **300**, as described earlier.

The camera body **100** transmits a control command for controlling the lens apparatus, to the lens apparatus by the first communication. The control command includes commands for driving the driving units (omitted from illustration) of the lens apparatus. Examples of driving units of the lens apparatus include a focus lens, zoom lens, and diaphragm.

The lens apparatus that has received the control command transmitted by the first communication performs operation in accordance with the command. In response to the control command, the lens apparatus transmits information relating to the state of itself (state information) to the camera body

100, by the first communication. Information relating to state as used here includes information relating to position of focus lens, focal length, and aperture value. Thus, the first communication is communication primarily used for controlling the lens apparatus.

Next, the second communication will be described. The second communication is a type of communication performed between the camera body **100** and the lens apparatus **200** mounted to the camera body **100**, and is asynchronous communication performed using the DLC2 terminals **1009** and **2009**. Note that the second communication is not performed when the lens apparatus **300** is mounted to the camera body **100**, since the lens apparatus **300** does not have a DLC2 terminal. Accordingly, the DLC2 terminal **1009** is not used in a case where the lens apparatus **300** is mounted to the camera body **100**.

In the second communication, the lens apparatus **200** serves as the communication master, and transmits the optical data such as the position of the focus lens, the position of the zoom lens, aperture value, state of the image stabilization lens, and so forth, at the lens apparatus **200**, to the camera body **100**. The type and order of data that the lens apparatus **200** transmits to the camera body **100** using the second communication is specified by the camera body **100** using the first communication.

Now, the flow of the second communication will be described with reference to FIG. 9. The flowchart in FIG. 9 starts from the timing at which imaging control is started. Note that steps are represented by S in the flowchart.

In **S1401**, the camera body **100** transmits to the lens apparatus **200** a start request requesting start of the second communication, using the first communication. The start request transmitted in **S1401** includes registration communication commands in which the type of data that the camera body **100** desires to receive from the lens apparatus **200** using the second communication, and the order of reception, are registered beforehand.

The lens apparatus **200** receives the start request from the camera body **100** in **S1411**. In **S1412**, the lens apparatus **200** generates the types of data specified by the registration communication command included in the start request, in the specified order.

In **S1413**, the lens apparatus **200** transmits the data generated in **S1412** to the camera body **100** using the second communication. That is to say, the lens apparatus **200** transmits the data generated in **S1412** to the camera body **100** using the DLC2 terminal **2009**.

The camera body **100** receives the data transmitted from the lens apparatus **200** by second communication in **S1402**.

In a case where imaging control is started again after **S1402** or **S1413**, the control illustrated in FIG. 9 is started again.

Thus, the start request for the second communication is made by the first communication, and transmission of data from the lens apparatus **200** to the camera body **100** by the second communication is performed using the DLC2 terminal **2009**. Accordingly, providing the DLC2 terminal **2009** separate from the electric contacts used for first communication, and performing the second communication, enables optical data to be transmitted from the lens apparatus **200** to the camera body **100** without interfering with other communication that needs to be performed by the first communication. It should be noted that the second communication cannot be performed if the first communication has not been established, since the start request for the second communication is given using the first communication.

Next, the third communication will be described. The third communication is communication performed among the lens apparatus **200**, intermediate accessory device **400**, intermediate accessory device **500**, and camera body **100**, and is asynchronous communication carried out using the DCA terminals and CS terminals.

As described earlier, the lens apparatus **300** does not have a DCA terminal or CS terminal, and so the camera body **100** and lens apparatus **300** do not perform the third communication in a case where the lens apparatus **300** is mounted to the camera body **100** via the intermediate accessory device **400**. However, in this case, the camera body **100** and the intermediate accessory device **400** may perform the third communication.

In the third communication, the communication master is the camera body **100** and the communication slaves are the lens apparatus **200**, intermediate accessory device **400**, and intermediate accessory device **500**. Although FIGS. **5A** and **5B** illustrate only one intermediate accessory device **500** being mounted between the camera body **100** and lens apparatus **200**, there are cases where multiple intermediate accessory devices are mounted between the camera body **100** and lens apparatus **200**. Accordingly, in the third communication, there are cases where multiple communication slaves are serially connected to one communication master. Accordingly, in the third communication, communication can be performed in a broadcast communication mode where the camera body **100** transmits signals to the multiple accessories at the same time, and peer-to-peer (P2P) mode where a particular slave is specified and communication is performed.

The DCA terminals both function as terminals to transmit/receive data in the broadcast communication mode and P2P mode in the third communication. On the other hand, the functions of the CS terminals differ between the broadcast communication mode and P2P mode. Hereinafter, the functions of the CS terminals in the broadcast communication mode and P2P mode will be described, by way of an example of a case where the lens apparatus **200** is mounted to the camera body **100** via the intermediate accessory device **500**.

FIG. **10** illustrates communication control timing in broadcast communication exchanged among the camera control unit **101**, lens control unit **201**, and accessory control unit **501**. The CS terminals of the camera control unit **101**, lens control unit **201**, and accessory control unit **501**, are expressed as CS (camera), CS (lens), and CS (accessory). Also, the outputs of the DCA terminals of the camera control unit **101**, lens control unit **201**, and accessory control unit **501**, are expressed as DCA (camera), DCA (lens), and DCA (accessory), respectively. The signal waveform of a signal line made up of the CS terminals (CS signal line) and signal waveform of a signal line made up of the DCA terminals (DCA signal line) are respectively denoted by CS and DCA. FIG. **10** illustrates a case of the accessory control unit **501** performing broadcast communication to the camera control unit **101** and lens control unit **201** in response to broadcast communication performed from the camera control unit **101** to the lens control unit **201** and accessory control unit **501**.

At the timing of (1) shown in FIG. **10**, the camera control unit **101** that is the communication master outputs Low to the CS terminals, to notify the lens control unit **201** and accessory control unit **501** that are communication slaves, that broadcast communication is going to be started. Next, at the timing of (2) shown in FIG. **10**, the camera control unit **101** outputs data to be transmitted, to the DCA terminals.

Upon detecting a start bit ST of the signal input from their DCA terminals at the timing of (3) in FIG. **10**, the lens control unit **201** and accessory control unit **501** start Low output to their CS terminals. Note that at this point, the camera control unit **101** is already outputting Low to the CS terminal at the timing of (1), so the level on the CS signal line is unchanged.

When output of the data to be transmitted has been completed up to the stop bit SP at the timing of (4) in FIG. **10**, the camera control unit **101** releases the Low output to the CS terminal at the timing of (5). On the other hand, upon having received up to the stop bit SP, the lens control unit **201** and accessory control unit **501** perform analysis of the received data and internal processing relating to the received data. In a case where the internal processing has been completed, and preparation has been made to receive the next data, the lens control unit **201** and accessory control unit **501** release the Low output to their CS terminals at the timing of (6) and (7), respectively.

Now, the amount of time required for the analysis of the received data and internal processing relating to the received data differs depending on the processing abilities of the individual control units. Accordingly, each control unit needs to comprehend the timing at which the internal processing relating to the received data has been completed at all of the other microprocessors.

Note that the CS terminals in the present embodiment are open-type output terminals, as mentioned earlier. Accordingly, when all of the camera control unit **101**, lens control unit **201**, and accessory control unit **501** release the Low output to their respective CS terminals, the level on the CS signal line goes to High. That is to say, the control units that are involved in the broadcast communication can judge that preparation for the next communication has been made at the other control units, by confirming that the level of the CS signals line has gone to High, and accordingly can appropriately perform the next communication.

At the timing of (8), the accessory control unit **501** starts Low output to the CS terminal, to notify the camera control unit **101** and lens control unit **201** that broadcast communication is going to be started. Next, the accessory control unit **501** outputs data to be transmitted to the DCA terminal at the timing of (9).

Upon having detected the start bit ST input from their DCA terminals, the camera control unit **101** and lens control unit **201** start Low output to their CS terminals at the timing of (10). Note that the accessory control unit **501** has already started Low output to the CS terminal at this point, so the level of the CS signal line is unchanged. After completing output of the stop bit SP at the timing of (11), the accessory control unit **501** releases the Low output to the CS terminal at the timing of (12).

After having received the stop bit SP input from their DCA terminals, the camera control unit **101** and lens control unit **201** perform analysis of the received data and internal processing associated with the received data. After preparation to receive the next data has been made, the camera control unit **101** and lens control unit **201** release the Low output to their CS terminals, at the timing of (13) and (14), respectively. Thus, the CS terminals serve in broadcast communication to make notification of timing to start broadcast communication and timing that preparation for reception has been completed at all microprocessors, by change in voltage.

Next, the functions to the CS terminal in P2P communication will be described. FIG. **11** illustrates communication timing on P2P communication exchanged between the cam-

era control unit **101**, lens control unit **201**, and accessory control unit **501**. An example will be described here where one byte worth of data is transmitted from the camera control unit **101** to the lens control unit **201**, and the lens control unit **201** transmits two bytes worth of data to the camera control unit **101** in response to that data.

First, the camera control unit **101** uses the DCA terminal to transmit a command to the lens control unit **201** to cause particular data to be transmitted, at the timing of (1) shown in FIG. **11**. After the timing of (2) where output has been completed up to the stop bit SP, the camera control unit **101** starts Low output to the CS terminal at the timing of (3). The camera control unit **101** performs preparation to receive data while outputting Low to the CS terminal, and at the timing of (4) where preparation has been made, releases the Low output to the CS terminal.

On the other hand, after having detected the Low signal at the CS terminal output by the camera control unit **101**, the lens control unit **201** analyzes the command received from the camera control unit **101**, and performs internal processing relating to this command. After having confirmed that the Low output of the CS terminal has been released, the lens control unit **201** transmits data, corresponding to the command received from the camera control unit **101**, from the DCA terminal. After the timing of (6) where output has been completed up to output of the stop bit SP of the second byte, the lens control unit **201** starts Low output to the CS terminal at the timing of (7).

Subsequently, the lens control unit **201** releases Low output to the CS terminal at the timing of (8) where preparation for reception of the next data has been made. Note that the accessory control unit **501**, which has not been specified as a communication party in the P2P communication is not involved in operation of the CS signal line and DCA signal line whatsoever. Thus, in the P2P mode, the CS terminals notify the timing at which data transmission has been completed at the data transmitting side device, and the timing at which preparation for data reception has been completed at the data receiving side device, by change in voltage value.

As described above, in the third communication, the functions of the CS terminals are different between the broadcast communication mode and the P2P mode. This realizes the broadcast communication mode and the P2P mode using only two signal lines. Further, transmission/reception of data in the third communication is performed by the DCA terminals of which the input/output interface is a CMOS type. Accordingly, high-speed communication can be realized even if the input/output interface of the CS terminals, which are used simply for notification of various types of timings in the third communication, are of the open type.

Next, communication voltage of the first through third communication will be described. In a case where the lens apparatus **200** is mounted to the camera body **100**, the first communication, the second communication, and the third communication can be performed, as described earlier. On the other hand, in a case where the lens apparatus **300** is mounted to the camera body **100**, the first communication and the third communication can be performed. That is to say, the case where the lens apparatus **200** is mounted to the camera body **100** has more types of communication to be performed as compared to a case where the lens apparatus **300** has been mounted. Accordingly, the communication voltage in the case where the lens apparatus **200** is mounted to the camera body **100** is preferably lower from the perspective of reducing power consumption. To this end, the

communication voltage for the first communication in a case where the lens apparatus **200** has been mounted (3.0 V) is set to be lower than the communication voltage in a case where the lens apparatus **300** has been mounted (5.0 V).

Also, the configuration of the second/third communication interface unit **202b** can be simplified by the communication voltage of the third communication being the same between a case where the lens apparatus **200** has been mounted and a case where the lens apparatus **300** has been mounted. At this time, the communication voltage of the third communication preferably is equal to the lower of the communication voltage of the first communication in a case where the lens apparatus **200** has been mounted and the communication voltage of the first communication in a case where the lens apparatus **300** has been mounted. Accordingly, the power consumption for performing the third communication can be reduced.

Next, the array order of the electric contacts will be described, taking into consideration the circuit configurations and roles of the electric contacts of the camera body **100**, lens apparatus **200**, and intermediate accessory devices **400** and **500** into consideration. As described above, drive control and obtaining state information of the lens apparatus **200** and lens apparatus **300** is performed by the first communication. Accordingly, even if the second communication and the third communication cannot be performed due to faulty contact among the electric contacts, primary control of the lens apparatus **200** and lens apparatus **300** can be performed as long as the first communication has been established. Conversely, if the first communication becomes unavailable due to faulty contact among the electric contacts, the camera body **100** can no longer control the lens apparatus **200** or lens apparatus **300**. Accordingly, it can be said that the electric contacts used for the first communication are more important as compared to the electric contacts used for the second communication and the third communication.

Accordingly, the electric contacts are arrayed in the present embodiment such that the amount of wear of the first camera-side electric contact group due to mounting and detaching accessory devices is smaller than the electric contacts **1009** through **1011** used for the second communication or the third communication. This will be described with reference to FIGS. **4A** and **4B**.

When mounting the lens apparatus **200** to the camera body **100**, the lens apparatus **200** moves (rotates) from the position illustrated in FIG. **4B** to the position illustrated in FIG. **4A**, with respect to the camera body **100**. At this time, each of the electric contacts held by the camera-side contact holding member **154** come into contact with the electric contacts held by the accessory-side contact holding member **254** at least once. The greater the number of times that an electric contact comes into contact with the electric contacts held at the accessory-side contact holding member **254**, the greater the amount of wear is.

The timings at which the electric contacts **1001** through **1012** start to come into contact with the electric contacts held by the accessory-side contact holding member **254** during a period from starting to mount the lens apparatus **200** to the camera body **100** up to the mounting being completed differ for each. For example, the DGND terminal **1012** comes into contact with an electric contact held at the accessory-side contact holding member **254** the earliest of all the electric contacts **1001** through **1012** when mounting the lens apparatus **200** to the camera body **100**. The DGND terminal **1012** comes into contact with the electric contacts **2005** through **2012** until mounting of the lens apparatus **200**

is complete, so the number of times that the DGND terminal **1012** comes into contact with electric contacts held at the accessory-side contact holding member **254** is eight. On the other hand, the CS terminal **1011** that comes into contact with the electric contacts held at the accessory-side contact holding member **254** next after the DGND terminal **1012** comes into contact with the electric contacts **2005** through **2011** until mounting of the lens apparatus **200** is complete, so the number of times that the CS terminal **1011** comes into contact with electric contacts held at the accessory-side contact holding member **254** is seven, which is less than that of the DGND terminal **1012**. Thus, when mounting the lens apparatus **200** to the camera body **100**, the earlier the timing of an electric contact starting to come into contact with the electric contacts held by the accessory-side contact holding member **254** is, the greater the number of times of contact with the electric contacts held by the accessory-side contact holding member **254** is.

In the array of electric contacts according to the present embodiment, when mounting the lens apparatus **200**, the electric contacts **1009** through **1011** that are used for the second or third communication come into contact with electric contacts provided at the accessory-side contact holding member **254** before the electric contacts **1006** through **1008** that are used for the first communication. According to this array of the electric contacts, the amount of wear of the first camera-side electric contact group used for the first communication can be reduced as compared to that of the electric contacts **1009** through **1011** that are used for the second or third communication. Thus, occurrence of faulty communication due to wear of the electric contacts can be reduced.

Note that the electric contacts **2006** through **2008**, which are the first lens-side electric contact group, can be said to be disposed at a position where the amount of wear when mounting and detaching the lens apparatus **200** to and from the camera body **100** is greater as compared to the electric contacts **2009** through **2011**. However, multiple types of camera accessories are mounted to the camera body **100** as illustrated in FIG. **1**, and so the amount of wear of the electric contacts at the lens apparatus **200** is smaller than that at the camera body **100**. Accordingly, the electric contacts are arrayed in the present embodiment so that the amount of wear of the first camera-side electric contact group is smaller, giving consideration to the electric contacts at the camera body **100** side where the electric contacts wear more readily.

Next, the order of the array of the DGND terminal, CS terminal, and DCA terminal will be described with reference to FIGS. **12A** and **12B**. First, a case will be considered as a comparative example, in which the DCA terminal is disposed adjacent to the DGND terminal. The peripheral circuits of the CS terminal, DCA terminal, and DGND terminal in this case are illustrated in FIG. **12A**. The DCA terminal is a CMOS type input/output interface terminal, as described earlier. In a case where the DGND terminal and DCA terminal are short-circuited due to an electroconductive foreign substance becoming lodged between the camera body and the accessory device in FIG. **12A** or the like, when High level is output to the DCA terminal, a large current will flow from the DCA terminal toward the DGND terminal. This is because the resistance of the CMOS type interface is low when outputting High level. In this case, a great current may flow into the accessory device and the camera body that is performing the third communication, and affect the internal circuits.

On the other hand, the CS terminal is disposed between the DCA terminal and DGND terminal in the present embodiment. FIG. **12B** illustrates the peripheral circuits of the CS terminal, DCA terminal, and DGND terminal of the camera body **100** and the lens apparatus **200** serving as an accessory device according to the present embodiment. As described above, the CS terminal is an open type output terminal. Accordingly, even if the DGND terminal and CS terminal short-circuit in FIG. **12B**, only a small current will flow to the DGND terminal. This is because the CS terminal is pulled up to the power source potential via a resistor. Thus, this arrangement where the electric contact adjacent to the DGND terminal is the CS terminal which is an open type output terminal enables electrical effects on the internal circuits of the accessory device and camera body **100** to be reduced in a case where electric contacts are connected to each other unintentionally.

The DLC2 terminal is disposed adjacent to the electric contact group used for the first communication in the present embodiment. That is to say, the DLC2 terminal is disposed adjacent to the LCLK terminal. The reason for this will be described by way of comparison with a case where the CS terminal or DCA terminal used for the first communication is disposed. Assumption will be made in the following that the lens apparatus **300** has been mounted to the camera body via an intermediate accessory device that is capable of the third communication with the camera body. Accordingly, the communication voltage of the first communication is 5.0 V, the communication voltage of the third communication is 3.0 V, and second communication is not performed.

FIG. **13A** illustrates the peripheral circuits of the LCLK terminal and CS terminal in a case where the CS terminal is disposed adjacent to the LCLK terminal. The LCLK terminal is pulled up to 5.0 V, which is the communication voltage for first communication, at each of the camera body and lens apparatus **300**. On the other hand, the CS terminal is pulled up to 3.0 V, which is the communication voltage for the third communication at the camera body and the intermediate accessory device. Now, if an electroconductive foreign substance **90** becomes lodged between the LCLK terminal and the CS terminal, and the LCLK terminal and the CS terminal are short-circuited, voltage exceeding 3.0 V may be applied to the CS terminal. At this time, voltage exceeding the operating voltage (3.0 V) will be applied to the second/third communication interface unit of the camera body and the accessory control unit of the intermediate accessory device, which is undesirable.

FIG. **13B** illustrates the peripheral circuits of the LCLK terminal and DCA terminal in a case where the DCA terminal is disposed adjacent to the LCLK terminal. The DCA terminal is pulled up to 3.0 V, which is the communication voltage for the third communication at the camera body and the intermediate accessory device. Now, if an electroconductive foreign substance **90** becomes lodged between the LCLK terminal and the DCA terminal, and the LCLK terminal and the DCA terminal are short-circuited, voltage exceeding 3.0 V may be applied to the DCA terminal. At this time, voltage exceeding the operating voltage (3.0 V) will be applied to the second/third communication interface unit of the camera body and the accessory control unit of the intermediate accessory device, which is undesirable.

FIG. **13C** illustrates the peripheral circuits of the LCLK terminal and DLC2 terminal in a case where the lens apparatus **300** is mounted to the camera body **100** via the intermediate accessory device **400**. The second communication is not performed at this time, so the DLC2 terminal

is not used. Accordingly, even if the LCLK terminal and the DLC2 terminal are short-circuited, the internal circuits of the camera body **100** and intermediate accessory device **400** are not readily affected in the present embodiment.

Note that in a case where the lens apparatus **200** is mounted to the camera body **100**, the second communication is performed, but the communication voltage of the first communication and the second communication is 3.0 V for both. Accordingly, even in a case where the LCLK terminal and DLC2 terminal are short-circuited, excessive voltage will not be applied to the internal circuits of the camera body **100** or lens apparatus **200**. According to the above, it can be said the electric contact adjacent to the electric contact group used for first communication is the DLC2 terminal not used when the lens apparatus **300** is mounted.

Further, in a case where the lens apparatus **200** is mounted to the camera body **100**, the second communication and the third communication can be performed at the same time. In this case, even if the DLC2 terminal and the DCA terminal are short-circuited, excessive voltage will not be applied to the internal circuits of the camera body **100** or lens apparatus **200**, since the communication voltage for the second communication and the third communication is 3.0 V. Accordingly, the CS terminal or DCA terminal is preferably adjacent to the DLC2 terminal. Also, the DLC2 terminal is disposed between the LCLK terminal and the CS terminal or DCA terminal in this case, so short-circuiting of the LCLK terminal and the CS terminal or DCA terminal can be made to occur less readily. Accordingly, short-circuiting among electric contacts that perform communication at different communication voltages can be prevented when mounting the lens apparatus **300** to the camera body **100** via the intermediate accessory device **400**.

Although a preferred embodiment of the present invention has been described, the present invention is not restricted to this embodiment, and various modifications and alterations may be made within the scope of the essence thereof. Although an example has been described in the present embodiment where the camera body **100** has electric contacts **1009** through **1011** as a second camera-side electric contact group, and second communication and third communication can be performed with mounted accessory devices, this is not restrictive. For example, the camera body **100** may have just the electric contacts **1010** and **1011** as the second camera-side electric contact group. In this case, the camera body **100** will not have the electric contact **1009**. Accordingly, the camera body **100** will not be able to handle the above-described second communication. Conversely, the camera body **100** may have just the electric contact **1009** as the second camera-side electric contact group. In this case, the camera body **100** will not have the electric contacts **1010** and **1011**. Accordingly, the camera body **100** will not be able to handle the above-described third communication.

While the present invention has been described with reference to exemplary embodiments, it is to be understood that the invention is not limited to the disclosed exemplary embodiments. The scope of the following claims is to be accorded the broadest interpretation so as to encompass all such modifications and equivalent structures and functions.

This application claims the benefit of Japanese Patent Application No. 2017-108256 filed May 31, 2017, which is hereby incorporated by reference herein in its entirety.

What is claimed is:

1. An imaging apparatus to which a lens apparatus is detachably mountable, the imaging apparatus comprising:

a mount unit; and
a contact holding member provided to the mount unit where a plurality of electric contacts are arrayed, wherein the plurality of electric contacts include:

a first power contact configured to supply first power,
a second power contact configured to supply second power,
a first electric contact group configured to be used to perform first communication, and
a second electric contact group configured to be used to perform communication that is different from the first communication,
wherein the contact holding member has two tiers each of which holds electric contacts included in the plurality of electric contacts,
wherein the first electric contact group and the second electric contact group are held on one of the two tiers and the first power contact and the second power contact are held on the other of the two tiers, and
wherein, where a direction of rotation of the lens apparatus with respect to the imaging apparatus when mounting the lens apparatus to the imaging apparatus directly is a first direction, the second electric contact group, the first electric contact group, the first power contact and the second power contact are arrayed in the order of the second electric contact group, the first electric contact group, the second power contact and the first power contact in the first direction.

2. The imaging apparatus according to claim 1, wherein the imaging apparatus transmits a control command to control the mounted lens apparatus, using the first electric contact group.

3. The imaging apparatus according to claim 1, wherein the second electric contact group includes an electric contact configured to be capable of transmission and reception of data, and an electric contact configured to perform notification of timing relating to communication using the second electric contact group.

4. The imaging apparatus according to claim 3, wherein, in a state where a plurality of accessories are mounted to the imaging apparatus, the imaging apparatus performs communication with the plurality of accessories using the second electric contact group.

5. The imaging apparatus according to claim 4, wherein the communication using the second electric contact group is broadcast communication where data is transmitted from one of the plurality of accessories and the imaging apparatus to all the other of the plurality of accessories and the imaging apparatus, and wherein the timing includes a timing of starting the broadcast communication.

6. The imaging apparatus according to claim 4, wherein the communication using the second electric contact group is broadcast communication where data is transmitted from one of the plurality of accessories and the imaging apparatus to all the other of the plurality of accessories and the imaging apparatus, and wherein the timing includes a timing of completing preparation for reception of data at all the other of the plurality of accessories and the imaging apparatus.

7. The imaging apparatus according to claim 4, wherein the communication using the second electric contact group is peer-to-peer communication performed between one of the plurality of accessories and the imaging apparatus, and

wherein the timing includes a timing of completing transmission of data at the side of the one of the plurality of

31

accessories or the imaging apparatus transmitting data in the peer-to-peer communication.

- 8.** The imaging apparatus according to claim **4**, wherein the communication using the second electric contact group is peer-to-peer communication performed between one of the plurality of accessories and the imaging apparatus, and wherein the timing includes a timing of completing preparation for reception of data at the side of the one of the plurality of accessories or the imaging apparatus receiving data in the peer-to-peer communication.
- 9.** The imaging apparatus according to claim **1**, wherein the second electric contact group includes an electric contact capable of receiving data transmitted from the lens apparatus, and wherein the data transmitted from the lens apparatus using the second electric contact group is data specified by the imaging apparatus by communication using the first electric contact group.
- 10.** The imaging apparatus according to claim **1**, wherein the first electric contact group includes an electric contact configured to be capable of outputting a clock signal, an electric contact configured to be capable of transmitting data synchronously with the clock signal, and an electric contact configured to be capable of receiving data transmitted synchronously with the clock signal.
- 11.** The imaging apparatus according to claim **1**, wherein the plurality of electric contacts include, disposed on the opposite side of the first electric contact group from the second electric contact group: an electric contact used to determine whether or not a lens apparatus is mounted to the imaging apparatus, an electric contact used to determine a type of lens apparatus mounted to the imaging apparatus, and an electric contact configured to set a ground level of the second power.
- 12.** The imaging apparatus according to claim **1**, wherein the imaging apparatus is capable of mounting any one of lens apparatuses including a first lens apparatus and a second lens apparatus, wherein the imaging apparatus is configured to perform communication using the first electric contact group with both of the first lens apparatus and the second lens apparatus, and wherein the imaging apparatus is configured to perform communication using the second electric contact group with the second lens apparatus but is configured not to perform communication using the second electric contact group with the first lens apparatus.
- 13.** The imaging apparatus according to claim **12**, wherein the first lens apparatus is configured to be mounted to the imaging apparatus only via an intermediate accessory.
- 14.** The imaging apparatus according to claim **1**, wherein the plurality of electric contacts include an electric contact used to determine whether or not a lens apparatus is mounted to the imaging apparatus, at a location on the same tier with the first electric contact group and opposite from the second electric contact group in between the first electric contact group.
- 15.** The imaging apparatus according to claim **1**, wherein the plurality of electric contacts include an electric contact used to determine a type of lens apparatus mounted to the imaging apparatus at a location on the same tier with the first power contact and the second power contact.

32

16. An accessory detachably mountable to an imaging apparatus, the accessory comprising:

- a mount unit; and
- a contact holding member provided on the mount unit where a plurality of electric contacts of the accessory are arrayed, wherein the plurality of electric contacts includes:
 - a first power contact configured to receive first power,
 - a second power contact configured to receive second power,
 - a third electric contact group configured to be used to perform first communication
 wherein the contact holding member has two tiers each of which holds electric contacts included in the plurality of electric contacts, wherein the third electric contact group is held on one of the two tiers and the first power contact and the second power contact are held on the other of the two tiers, and wherein, where a direction of rotation of the accessory when mounting the accessory is a first direction, the third electric contact group, the first power contact and the second power contact are arrayed in the order of the third electric contact group, the second power contact and the first power contact in the first direction.

17. The accessory according to claim **16**, wherein the imaging apparatus is capable of mounting any one of lens apparatuses including a first lens apparatus and a second lens apparatus,

- wherein the imaging apparatus includes a plurality of electric contacts including:
 - a first electric contact group used to perform the first communication with at least one of accessory mounted to the imaging apparatus, and
 - a second electric contact group used to perform communication that is different from the first communication with at least one of accessory mounted to the imaging apparatus,
 wherein the imaging apparatus is configured to perform communication using the first electric contact group with both of the first lens apparatus and the second lens apparatus, and wherein the imaging apparatus is configured to perform communication using the second electric contact group with the second lens apparatus but is configured not to perform communication using the second electric contact group with the first lens apparatus.

18. The accessory according to claim **17**, wherein the first lens apparatus is configured to be mounted to the imaging apparatus only via an intermediate accessory.

19. The accessory according to claim **16**, wherein the plurality of electric contacts of the accessory include:

- an electric contact used for indicating that a lens apparatus is mounted to the imaging apparatus at a location on the same tier with the third electric contact group, and
- an electric contact used for indicating a type of a mounted lens apparatus at a location on the same tier with the first power contact and the second power contact.

20. The accessory according to claim **16**, wherein the accessory is a lens apparatus having an optical system.

21. The accessory according to claim **16**, wherein the accessory is an intermediate accessory detachably mountable between the imaging apparatus and a lens apparatus.

- 22.** A camera system, comprising:
 - an imaging apparatus; and
 - an accessory configured to be detachably mountable to the imaging apparatus,

33

wherein the imaging apparatus includes a first mount unit and a contact holding member provided to the mount unit where a plurality of electric contacts are arrayed, the plurality of electric contacts of the imaging apparatus including:

a first power contact used to supply first power,
 a second power contact used to supply second power,
 a first electric contact group used to perform first communication with at least one of accessory mounted to the imaging apparatus, and

a second electric contact group used to perform communication that is different from the first communication with at least one of accessory mounted to the imaging apparatus,

wherein the contact holding member has two tiers each of which holds electric contacts included in the plurality of electric contacts of the imaging apparatus,

wherein the first electric contact group and the second electric contact group are held on one of the two tiers and the first power contact and the second power contact are held on the other of the two tiers,

wherein the accessory includes a second mount unit capable of coupling with the first mount unit, and where a plurality of electric contacts are arrayed, the plurality of electric contacts of the accessory including:

34

a third electric contact group made up of electric contacts that comes into contact with electric contacts included in the first electric contact group in a state where the accessory is mounted to the imaging apparatus directly, and

wherein, where a direction of rotation of the accessory with respect to the imaging apparatus when mounting the accessory directly to the imaging apparatus is a first direction, the second electric contact group and the first electric contact group are arrayed in the order of the second electric contact group and the first electric contact group in the first direction.

23. The camera system according to claim 22, wherein the imaging apparatus is capable of mounting any one of lens apparatuses including a first lens apparatus and a second lens apparatus,

wherein the imaging apparatus is configured to perform communication using the first electric contact group with both of the first lens apparatus and the second lens apparatus, and

wherein the imaging apparatus is configured to perform communication using the second electric contact group with the second lens apparatus but is configured not to perform communication using the second electric contact group with the first lens apparatus.

* * * * *