

US010977952B2

(12) **United States Patent**
Shaw et al.

(10) **Patent No.:** US 10,977,952 B2
(45) **Date of Patent:** Apr. 13, 2021

(54) **INTELLIGENT DRONE TRAFFIC
MANAGEMENT VIA RADIO ACCESS
NETWORK**

(56) **References Cited**

U.S. PATENT DOCUMENTS

(71) Applicant: **AT&T INTELLECTUAL
PROPERTY I, L.P.**, Atlanta, GA (US)

(Continued)

(72) Inventors: **Venson Shaw**, Kirkland, WA (US); **Zhi Cui**, Sugar Hill, GA (US); **Sangar Dowlatkhah**, Johns Creek, GA (US)

OTHER PUBLICATIONS

(73) Assignee: **AT&T INTELLECTUAL
PROPERTY I, L.P.**, Atlanta, GA (US)

Harris, Mark, "Nasa and Verizon plan to monitor US drone network from phone towers", 3 pages, [online], [retrieved on Jul. 24, 2015]. Retrieved from the Internet: <URL: <https://www.theguardian.com/technology/2015/jun/03/verizon-nasa-drones-cellphone-towers>>.

(*) Notice: Subject to any disclaimer, the term of this patent is extended or adjusted under 35 U.S.C. 154(b) by 103 days.

(Continued)

(21) Appl. No.: 15/927,900

Primary Examiner — Hunter B Lonsberry

Assistant Examiner — Mathew Franklin Gordon

(22) Filed: **Mar. 21, 2018**

(74) *Attorney, Agent, or Firm* — Amin, Turocy & Watson,
LLP

(65) **Prior Publication Data**

(57) **ABSTRACT**

US 2018/0218617 A1 Aug. 2, 2018

Related U.S. Application Data

(63) Continuation of application No. 14/929,858, filed on Nov. 2, 2015, now Pat. No. 9,940,842.

(51) **Int. Cl.**
G08G 5/00 (2006.01)
B64C 39/02 (2006.01)
H04W 28/02 (2009.01)

(52) **U.S. Cl.**
CPC **G08G 5/0043** (2013.01); **B64C 39/024**
(2013.01); **G08G 5/0013** (2013.01);
(Continued)

(58) **Field of Classification Search**
CPC .. G08G 5/0043; G08G 5/0082; G08G 5/0069;
G08G 5/0034; G08G 5/0013;
(Continued)

Concepts and technologies disclosed herein are directed to intelligent drone traffic management via a radio access network (“RAN”). As disclosed herein, a RAN node, such as an eNodeB, can receive, from a drone, a flight configuration. The flight configuration can include a drone ID and a drone route. The RAN node can determine whether capacity is available in an airspace associated with the RAN node. In response to determining that capacity is available in the airspace associated with the RAN node, the RAN node can add the drone ID to a queue of drones awaiting use of the airspace associated with the RAN node. When the drone ID is next in the queue of drones awaiting use of the airspace associated with the RAN node, the RAN node can instruct the drone to fly through at least a portion of the airspace in accordance with the drone route.

20 Claims, 8 Drawing Sheets

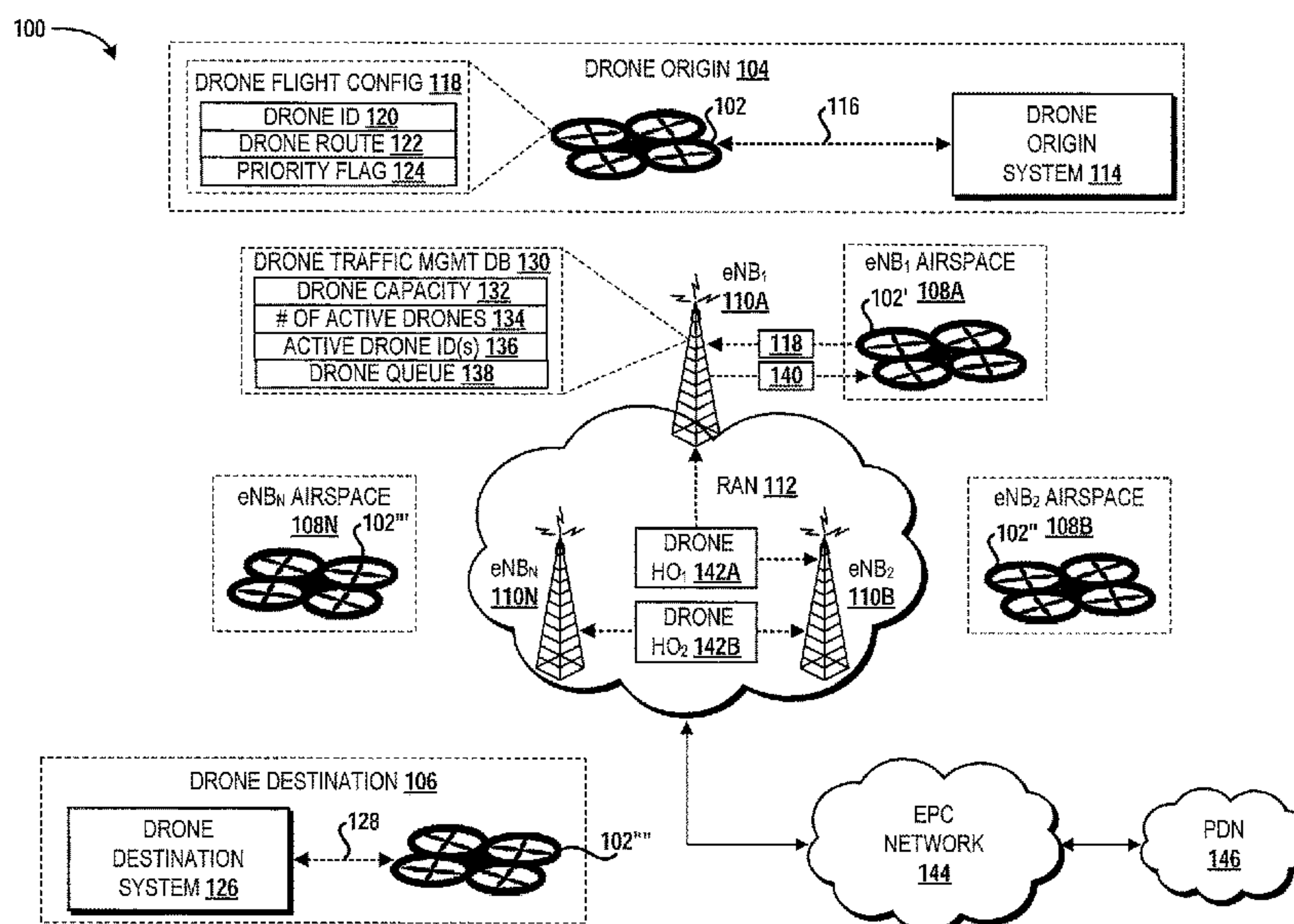

(52) **U.S. Cl.**
CPC *G08G 5/0034* (2013.01); *G08G 5/0069*
(2013.01); *G08G 5/0082* (2013.01); *H04W*
28/0247 (2013.01); *B64C 2201/024* (2013.01);
B64C 2201/146 (2013.01); *B64C 2201/162*
(2013.01)

(58) **Field of Classification Search**
CPC B64C 2201/162; B64C 2201/146; B64C
2201/024; B64C 39/024; H04W 28/0247
See application file for complete search history.

(56) **References Cited**
U.S. PATENT DOCUMENTS

8,744,738	B2	6/2014	Bushnell	
9,087,451	B1	6/2015	Jarrell	
9,671,791	B1 *	6/2017	Paczan	B64C 39/024
9,997,080	B1 *	6/2018	Chambers	G08G 5/045
2009/0118875	A1	5/2009	Stroud	
2010/0121574	A1	5/2010	Ariyur et al.	
2011/0093134	A1	4/2011	Emanuel et al.	

2014/0166817	A1	6/2014	Levien et al.	
2014/0303814	A1 *	10/2014	Burema	A01B 79/005 701/3
2014/0349630	A1 *	11/2014	Hyde	H04B 7/026 455/418
2015/0142211	A1	5/2015	Shehata et al.	
2015/0302123	A1 *	10/2015	Gloss	H04W 16/30 703/13
2015/0327136	A1 *	11/2015	Kim	H04W 36/08 370/331
2016/0313736	A1 *	10/2016	Schultz	B64D 47/08

OTHER PUBLICATIONS

Closson, Kevin, “Air Traffic Control . . . For Drones”, 4 pages,
[online], [retrieved on Jul. 24, 2015]. Retrieved from the Internet:
<URL: <http://nerac.com/air-traffic-controlfor-drones/>>.
Non-Final Office Action received for U.S. Appl. No. 14/929,858
dated Feb. 22, 2017, 30 pages.
Final Office Action received for U.S. Appl. No. 14/929,858 dated
Jul. 24, 2017, 33 pages.

* cited by examiner

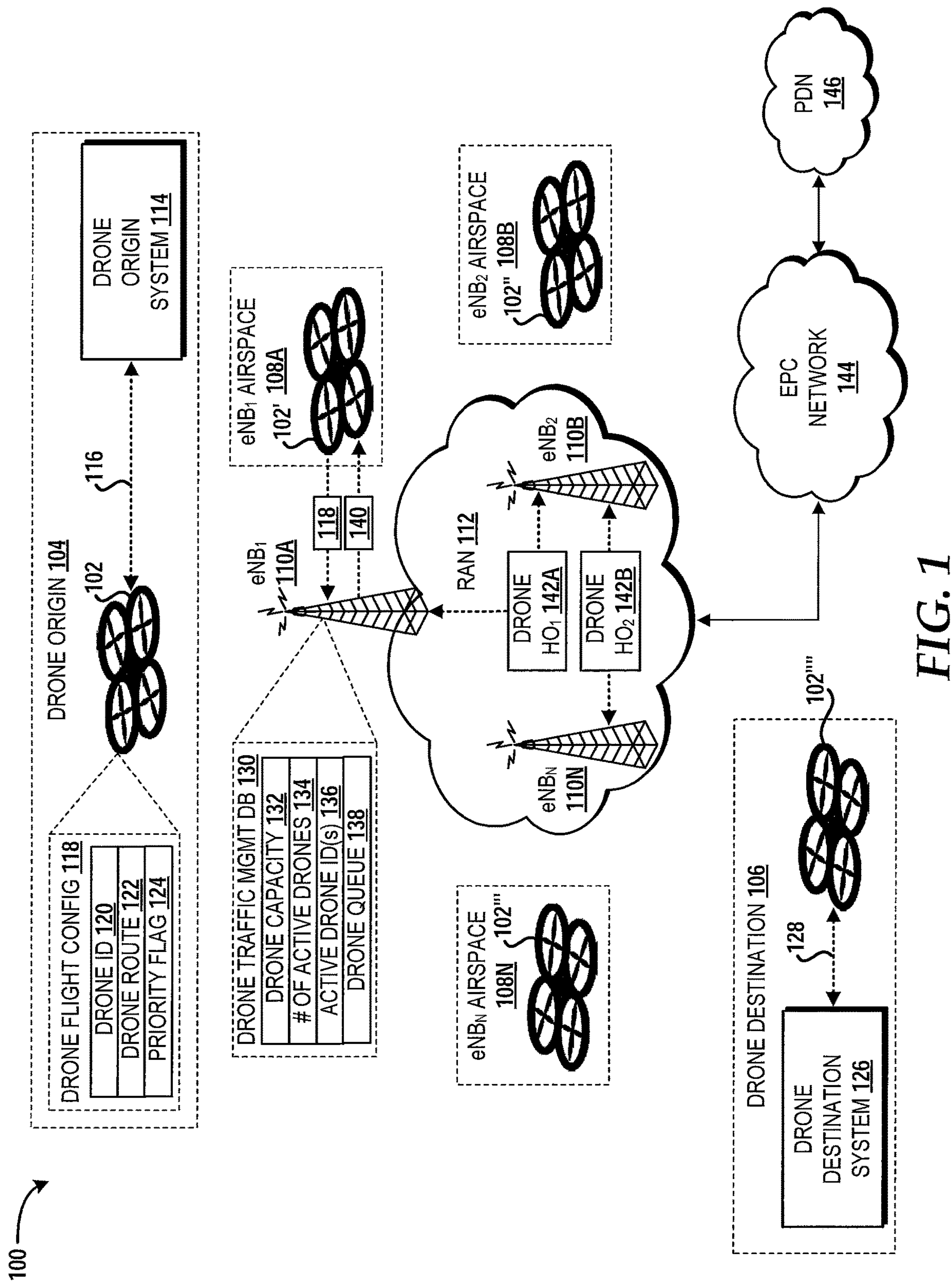

200

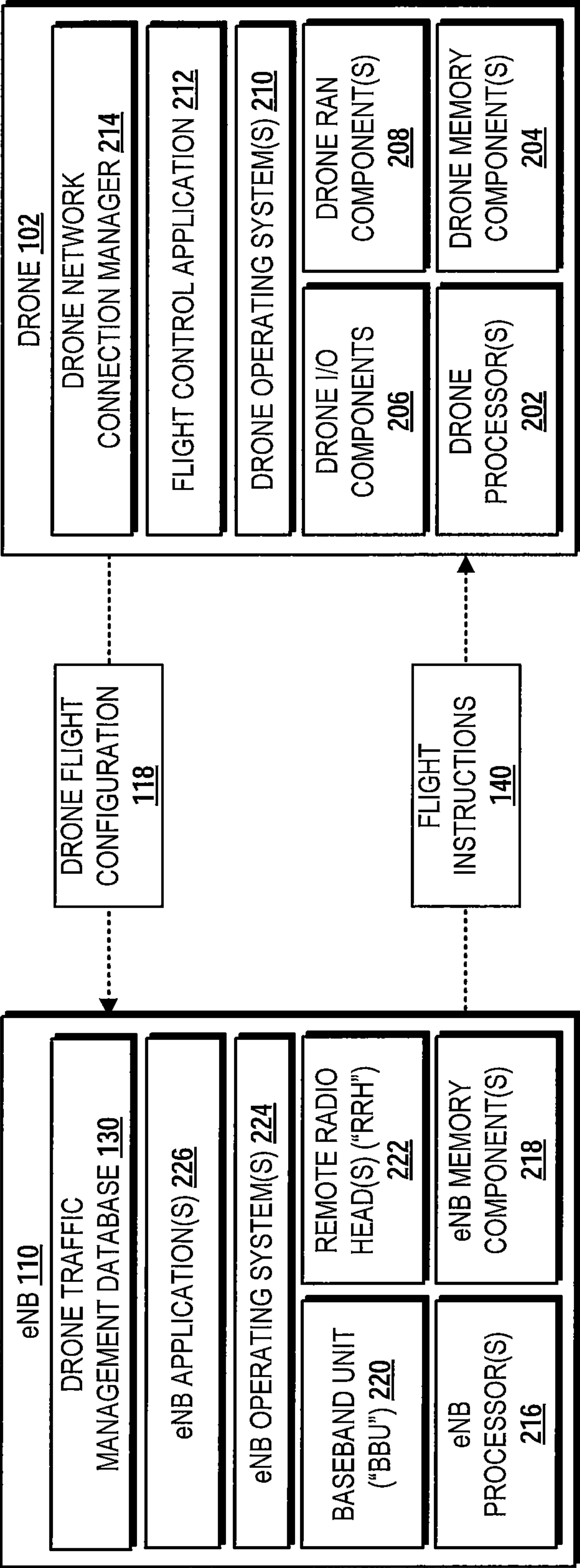

FIG. 2

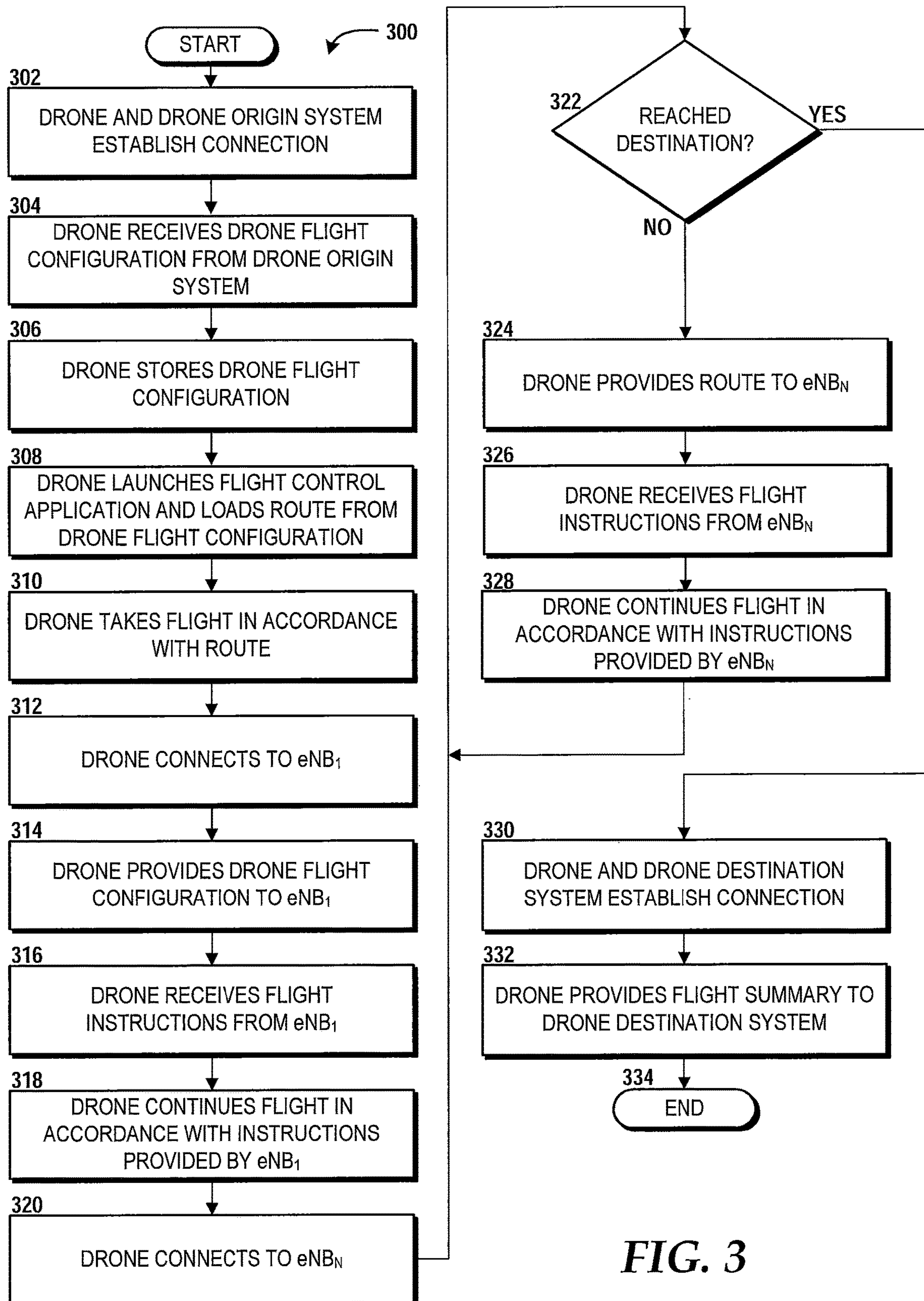
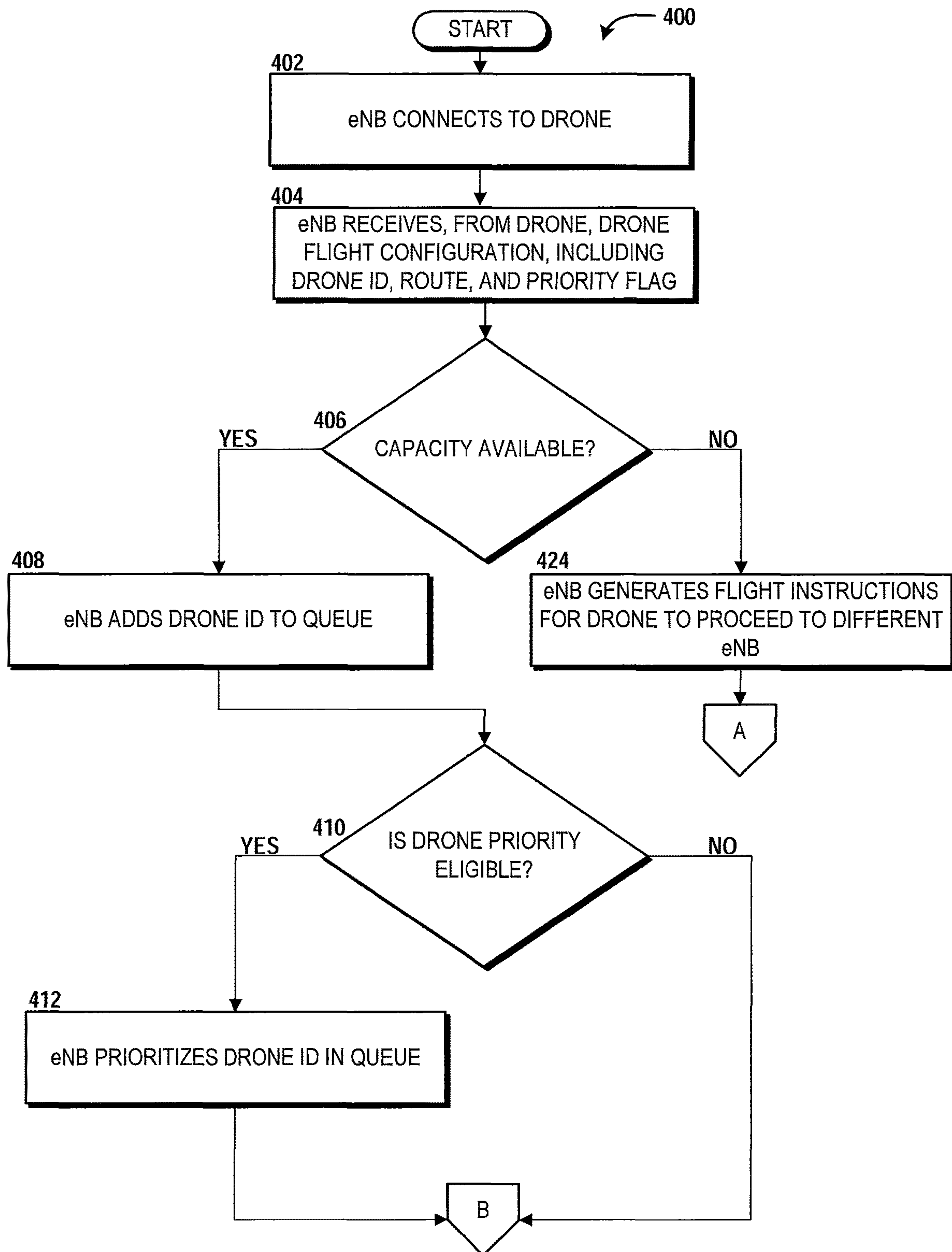
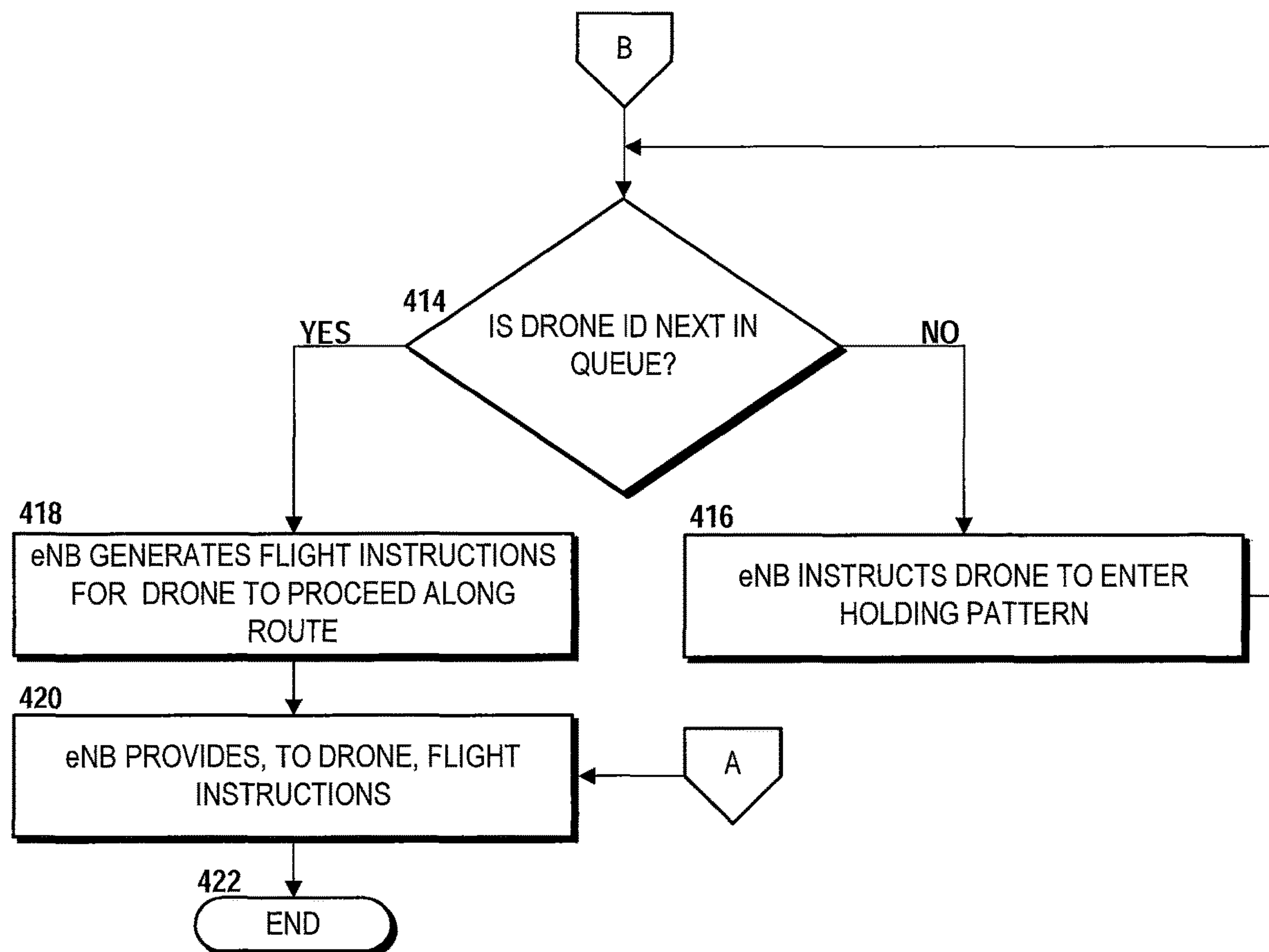
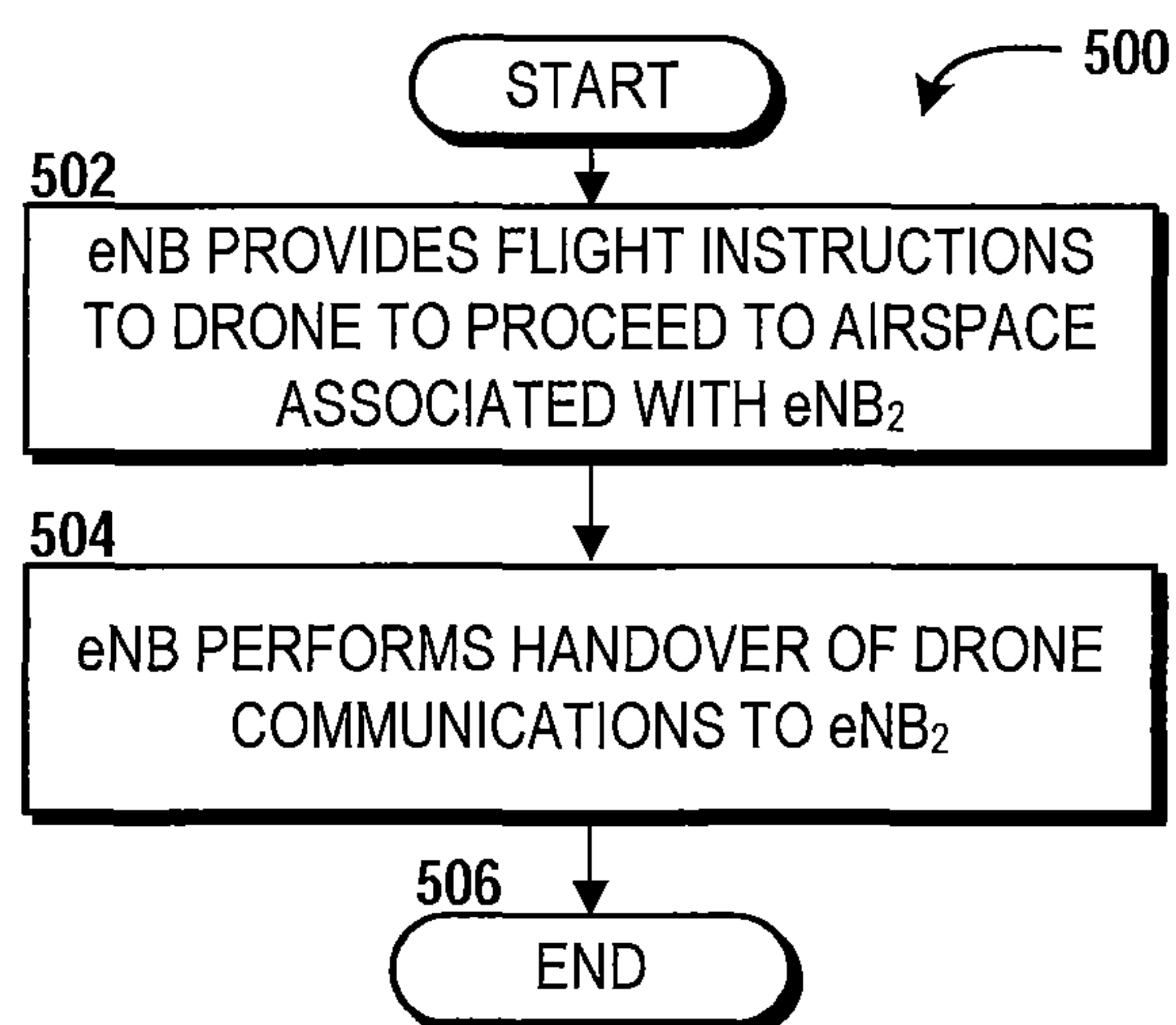

FIG. 3

**FIG. 4A**

**FIG. 4B**

**FIG. 5**

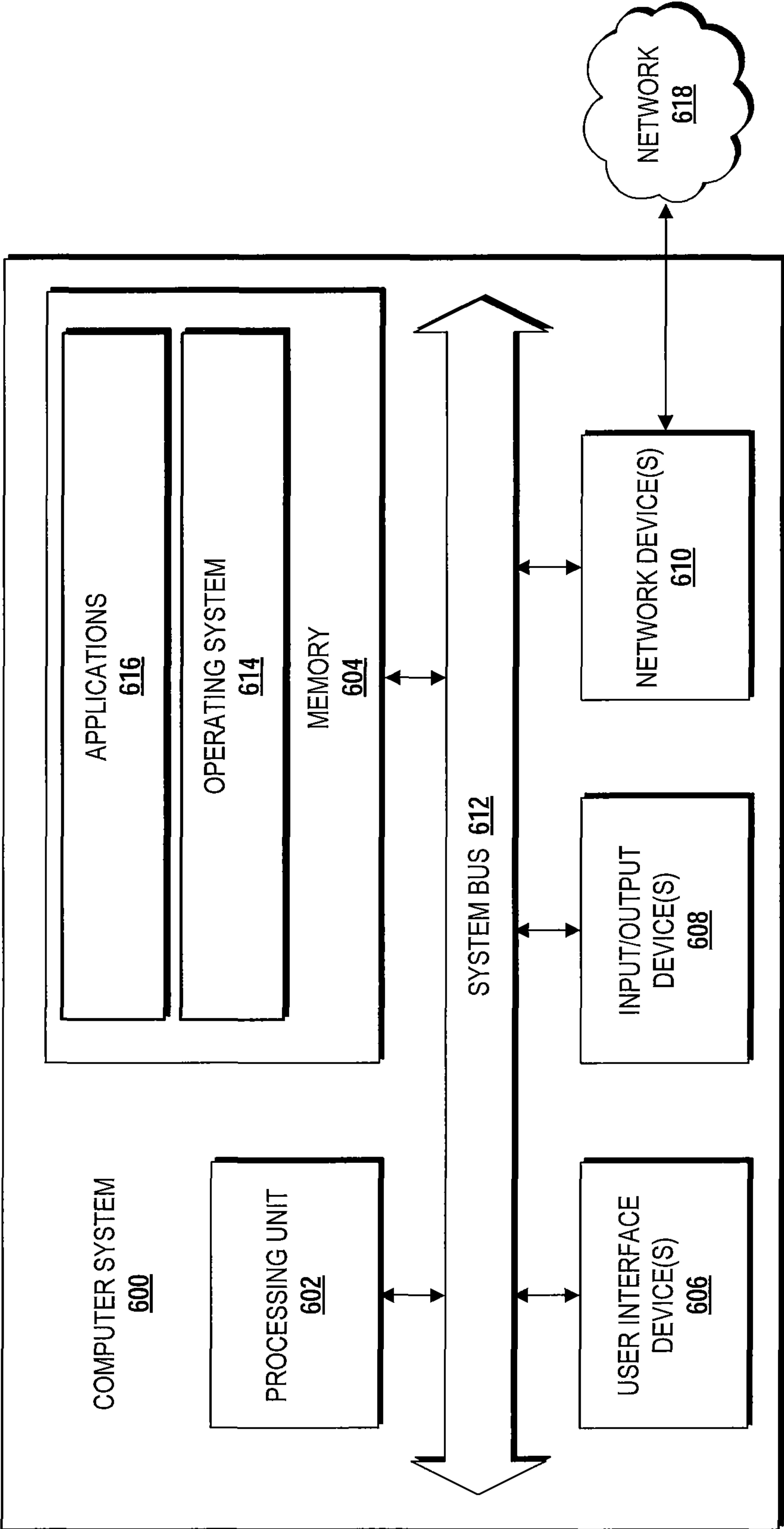

FIG. 6

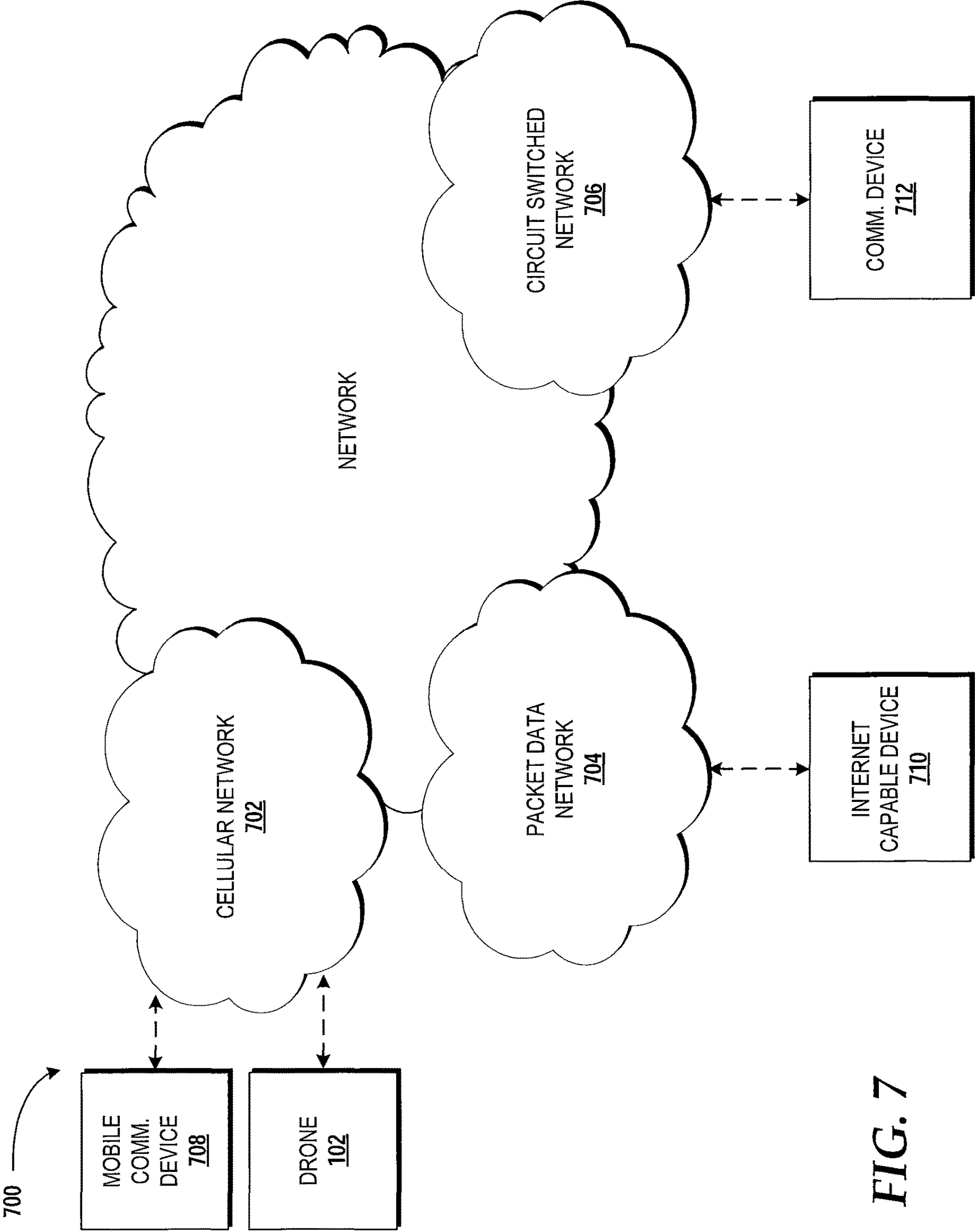

FIG. 7

1

INTELLIGENT DRONE TRAFFIC MANAGEMENT VIA RADIO ACCESS NETWORK

CROSS-REFERENCE TO RELATED APPLICATIONS

The present application is a continuation of U.S. patent application Ser. No. 14/929,858 filed Nov. 2, 2015 and entitled "Intelligent Drone Traffic Management via Radio Access Network," which is hereby incorporated by reference in its entirety.

BACKGROUND

Unmanned aerial vehicles ("UAVs"), commonly known as drones, include aircraft capable of flight without a human pilot onboard. Drones come in a variety of shapes and sizes and utilize different designs to achieve flight. Drones are becoming increasingly popular in government operations, civil operations, and even recreational/hobbyist use. Integrating drone flight with other aircraft and addressing safety and privacy concerns are all topics currently being considered by local, state, and federal governments to ensure the benefit of drones in a variety of applications can be safely implemented into society.

SUMMARY

Concepts and technologies disclosed herein are directed to intelligent drone traffic management via a radio access network ("RAN"). According to one aspect of the concepts and technologies disclosed herein, a RAN node, such as an eNodeB, can receive, from a drone, a flight configuration. The flight configuration can include a drone ID and a drone route. The RAN node can determine whether capacity is available in an airspace associated with the RAN node. In response to determining that capacity is available in the airspace associated with the RAN node, the RAN node can add the drone ID to a queue of drones awaiting use of the airspace associated with the RAN node. When the drone ID is next in the queue of drones awaiting use of the airspace associated with the RAN node, the RAN node can instruct the drone to fly through at least a portion of the airspace in accordance with the drone route.

In some embodiments, the flight configuration also can include a priority flag indicating whether the drone is to be given priority in the queue of drones awaiting use of the airspace associated with the RAN node. In these embodiments, the RAN node can, in response to determining that capacity is available in the airspace associated with the radio access network node, determine whether the drone is priority eligible based upon the priority flag; and, in response to determining that the drone is priority eligible, the RAN node can prioritize the drone ID in the queue.

In some embodiments, the RAN node can, in response to determining the drone ID is not next in the queue, instruct the drone to enter a holding pattern in a designated portion of the airspace associated with the radio access network node. The RAN node can release the drone from the holding pattern upon the drone ID becoming next in the queue. The queue can schedule multiple drones per queue space so that being next in the queue can constitute being one of a plurality of drones considered next in the queue.

In some embodiments, the RAN node can, in response to determining that capacity is not available in the airspace associated with the RAN node, instruct the drone to proceed

2

to a different RAN node. In these embodiments, the RAN node can perform a handover of communications with the drone to the different RAN node.

It should be appreciated that the above-described subject matter may be implemented as a computer-controlled apparatus, a computer process, a computing system, or as an article of manufacture such as a computer-readable storage medium. These and various other features will be apparent from a reading of the following Detailed Description and a review of the associated drawings.

This Summary is provided to introduce a selection of concepts in a simplified form that are further described below in the Detailed Description. This Summary is not intended to identify key features or essential features of the claimed subject matter, nor is it intended that this Summary be used to limit the scope of the claimed subject matter. Furthermore, the claimed subject matter is not limited to implementations that solve any or all disadvantages noted in any part of this disclosure.

BRIEF DESCRIPTION OF THE DRAWINGS

FIG. 1 is a block diagram illustrating aspects of an illustrative operating environment for various concepts disclosed herein.

FIG. 2 is a block diagram illustrating aspects of an illustrative drone in communication with an illustrative eNode-B ("eNB"), according to an illustrative embodiment of the concepts and technologies disclosed herein.

FIG. 3 is a flow diagram illustrating aspects of a method for operating a drone, according to an illustrative embodiment of the concepts and technologies disclosed herein.

FIGS. 4A-4B are flow diagrams illustrating aspects of a method for operating an eNB, according to an illustrative embodiment of the concepts and technologies disclosed herein.

FIG. 5 is a flow diagram illustrating aspects of a method for an eNB handover process for managing a drone, according to an illustrative embodiment of the concepts and technologies disclosed herein.

FIG. 6 is a block diagram illustrating an example computer system capable of implementing aspects of the embodiments presented herein.

FIG. 7 is a diagram illustrating a network, according to an illustrative embodiment.

DETAILED DESCRIPTION

Concepts and technologies disclosed herein are directed to intelligent drone traffic management via a radio access network ("RAN"). According to one aspect of the concepts and technologies disclosed herein, a RAN node, such as an eNodeB ("eNB"), can receive, from a drone, a flight configuration. The flight configuration can include a drone ID and a drone route. The RAN node can determine whether capacity is available in an airspace associated with the RAN node. In response to determining that capacity is available in the airspace associated with the RAN node, the RAN node can add the drone ID to a queue of drones awaiting use of the airspace associated with the RAN node. When the drone ID is next in the queue of drones awaiting use of the airspace associated with the RAN node, the RAN node can instruct the drone to fly through at least a portion of the airspace in accordance with the drone route.

While the subject matter described herein may be presented, at times, in the general context of program modules that execute in conjunction with the execution of an oper-

ating system and application programs on a computer system, those skilled in the art will recognize that other implementations may be performed in combination with other types of program modules. Generally, program modules include routines, programs, components, data structures, computer-executable instructions, and/or other types of structures that perform particular tasks or implement particular abstract data types. Moreover, those skilled in the art will appreciate that the subject matter described herein may be practiced with other computer system, including handheld devices, Drones, wireless devices, multiprocessor systems, distributed computing systems, microprocessor-based or programmable consumer electronics, minicomputers, mainframe computers, routers, switches, other computing devices described herein, and the like.

In the following detailed description, references are made to the accompanying drawings that form a part hereof, and in which are shown by way of illustration specific embodiments or examples. Referring now to the drawings, in which like numerals represent like elements throughout the several figures, aspects of intelligent drone traffic management via a RAN will be presented.

Referring now to FIG. 1, aspects of an illustrative operating environment 100 for various concepts disclosed herein will be described. It should be understood that the operating environment 100 and the various components thereof have been greatly simplified for purposes of discussion. Accordingly, additional or alternative components of the operating environment 100 can be made available without departing from the embodiments described herein.

The operating environment 100 shown in FIG. 1 includes a drone 102, also referred to as an unmanned aerial vehicle ("UAV"). As used herein, a "drone" is defined as an unmanned aircraft that can navigate autonomously during flight. Autonomous flight is used herein to refer to flight without human control. In some embodiments, the drone 102 can be remotely controlled by a human user for flight testing, maintenance, emergency landings, or for other reasons. For example, the drone 102 might include an operational setting that allows control to be handed over to a human. This control can be via line of sight or beyond line of sight utilizing one or more cameras installed on the drone 102 for sight. Those skilled in the art will appreciate the wide range of control options suitable for controlling the drone 102 during the aforementioned use cases and others.

The drone 102 can be any shape and size, and can utilize any design to achieve flight. In some embodiments, the drone 102 is a fixed-wing aircraft. In some other embodiments, the drone 102 is a rotary-wing aircraft. In some other embodiments, the drone 102 is an ornithopter. Those skilled in the art will appreciate the wide range of propulsion systems that can be utilized by the drone 102.

The drone 102 can perform flights for various use cases. It should be understood that the concepts and technologies disclosed herein are not limited to any specific use case, and while some specific use cases are mentioned herein, the concepts and technologies disclosed herein are not limited thereto. Some common use cases include agriculture operations, forest health monitoring operations, firefighting operations, land and environment surveying operations, weather monitoring operations, traffic monitoring operations, wildlife surveying operations, geological surveying operations, structural inspection operations, search and rescue operations, delivery operations (e.g., food delivery, product delivery, and the like), security operations, disaster response operations, and the like.

In the illustrated example, the drone 102 flies from a drone origin location ("drone origin") 104 to a drone destination location ("drone destination") 106. During the flight, the drone 102 can navigate into eNB airspaces 108A-108N (collectively, "eNB airspaces 108") corresponding to one or more eNBs 110A-110N (collectively, "eNBs 110") operating as part of a RAN 112 as will be described in greater detail herein. The drone 102 can fly with or without a payload.

The drone origin 104 includes a drone origin system 114. The drone 102 can communicate with the drone origin system 114 via a drone-origin system connection 116 to receive a drone flight configuration 118 as part of a pre-flight preparation process. The pre-flight preparation process can include programming the drone 102 with the drone flight configuration 118 via the drone-origin system connection 116. In some embodiments, the drone origin system 114 receives input from a user (not shown), wherein the input includes at least a portion of the drone flight configuration 118. In some other embodiments, the drone origin system 114 automatically generates at least a portion of the drone flight configuration 118 based upon information provided by an application executing on the drone origin system 114 or another system (not shown). For example, a shipping application can receive input of a delivery address for a particular package.

The drone-origin system connection 116 can be a wired or wireless connection utilizing any standardized or proprietary connection protocol. Some example protocols include, but are not limited to, WI-FI, WIMAX, BLUETOOTH, infrared, infrared data association ("IRDA"), near field communications ("NFC"), other RF technologies, Ethernet, Universal Serial Bus ("USB"), and the like.

The drone origin system 114 can be or can include a computing device, such as a tablet computing device, a personal computer ("PC"), a desktop computer, a laptop computer, a notebook computer, a cellular phone or smartphone, other mobile computing devices, a personal digital assistant ("PDA"), or the like. Example architectures of the drone origin system 114 are illustrated and described herein below with reference to FIGS. 6 and 7. The functionality of the drone origin system 114 can be provided, at least in part, by a cloud-based computing platform that can be provided by one or more application servers, web servers, data storage systems, network appliances, dedicated hardware devices, and/or other server computers or computing devices, which might, in some embodiments, leverage compute, memory, and/or other resources of a virtualization platform to perform operations described herein. In light of the above alternative embodiments of the drone origin system 114, it should be understood that this example is illustrative and should not be construed as being limiting in any way.

The illustrated drone flight configuration 118 includes a drone ID 120, a drone route 122, and a priority flag 124. The drone ID 120 is used to uniquely identify the drone 102. In some embodiments, the drone ID 120 is a temporary identifier assigned by the drone origin system 114 for one or more flights. In some other embodiments, the drone ID 120 is a permanent identifier assigned by the drone origin system 114, a manufacturer, or another entity. The drone ID 120 can include one or more letters, one or more numbers, one or more characters, one or more punctuation marks, one or more symbols, any combination thereof, and/or the like. In some embodiments, the drone ID 120 includes a permanent user equipment ("UE") identifier, such as an International Mobile Subscriber Identity ("IMSI") and/or an International Mobile Equipment Identity ("IMEI").

5

The drone route **122** includes a route from the drone origin **104** to the drone destination **106**. The drone route **122** can include two or more waypoints, including a start waypoint (such as a location that includes the drone origin **104**), a finish waypoint (such as a location that includes the drone destination **106**), and, optionally, one or more en route waypoints (such as one or more of the locations in which the eNBs **110** reside). The waypoints can be Global Positioning System (“GPS”) waypoints described in terms of latitude and longitude coordinates and an altitude. Moreover, a waypoint can include a range of latitude coordinates, a range of longitude coordinates, a range of altitudes, or some combination thereof. In some embodiments, the waypoints correspond to the eNBs **110** such that, for example, the drone route **122** consists of a series of hops from the eNB₁ **110A** to the eNB₂ **110B** to the eNB_N **110N**.

The priority flag **124** includes an indication of whether or not the drone **102** should be given priority over one or more other drones (not shown) for access to the eNB airspaces **108A-108N** corresponding to the eNBs **110A-110N**, respectively. The airspaces **108A-108N** can include any area served by the eNBs **110A-110N**, respectively. For example, the typical range of an eNB in accordance with current Long-Term Evolution (“LTE”) standards is between two and three miles radially. Vertical coverage is typically less and may reduce the coverage area that constitutes the eNB airspaces **108A-108N**. In some embodiments, one or more of the eNBs **110** can be configured or modified to support greater lateral and/or vertical coverage via antenna modifications (e.g., raising the height of the antenna or increasing the available power), changing frequencies, and/or other configurations/modifications those skilled in the art would appreciate to increase the coverage area radially and/or vertically.

The illustrated drone destination **106** includes a drone destination system **126** that can interact with the drone **102**, via a drone-destination system connection **128**, to access the drone flight configuration **118**. The drone destination system **126** also can access a flight summary (not shown) that can include, for example, data collected during the flight (e.g., speed, altitude, and/or other sensor data; audio, video, and/or still images; battery utilization; and the like). The drone-destination system connection **128** can be a wired or wireless connection utilizing any standardized or proprietary connection protocol. Some example protocols include, but are not limited to, WI-FI, WIMAX, BLUETOOTH, infrared, IRDA, NFC, other RF technologies, Ethernet, USB, and the like.

The drone destination system **126** can be or can include a computing device, such as a tablet computing device, a PC, a desktop computer, a laptop computer, a notebook computer, a cellular phone or smartphone, other mobile computing devices, a PDA, or the like. Example architectures of the drone destination system **126** are illustrated and described herein below with reference to FIGS. **6** and **7**. The functionality of the drone destination system **126** can be provided, at least in part, by a cloud-based computing platform that can be provided by one or more application servers, web servers, data storage systems, network appliances, dedicated hardware devices, and/or other server computers or computing devices, which might, in some embodiments, leverage compute, memory, and/or other resources of a virtualization platform to perform operations described herein. In light of the above alternative embodiments of the drone destination system **126**, it should be understood that this example is illustrative and should not be construed as being limiting in any way.

6

The drone destination system **126** can function as the drone origin system **114**, or vice versa depending upon whether the system is functioning as the destination or origin for the drone **102**. For example, after arrival at the drone destination **106**, the drone **102** can receive a new route from the drone destination system **126** that is functioning as an origin system. In other words, the terms “origin” and “destination” for the systems **114/126** are dependent upon the drone route **122** and do not necessarily limit the functionality to operations described herein as being performed, in particular, by the drone origin system **114** or the drone destination system **126**.

The RAN **112**, can include one or more service areas (which may also be referred to herein as “cells”) having the same or different cell sizes, which may be represented by different cell-types. As used herein, a “cell” refers to a geographical area that is served by one or more base stations, such as the eNBs **110**, operating within an access network. The cells within the RAN **112** can include the same or different cell sizes, which may be represented by different cell-types. A cell-type can be associated with certain dimensional characteristics that define the effective radio range of a cell. Cell-types can include, but are not limited to, a macro cell-type, a metro cell-type, a femto cell-type, a pico cell-type, a micro cell-type, wireless local area network (“WLAN”) cell-type, a MSMC cell-type, and a white space network cell-type. For ease of explanation, a “small cell” cell-type is utilized herein to collectively refer to a group of cell-types that includes femto cell-type (e.g., home eNB), pico cell-type, and micro cell-type, in general contrast to a macro cell-type, which offers a larger coverage area. Other cell-types, including proprietary cell-types and temporary cell-types are also contemplated.

The RAN **112** might operate in accordance with one or more mobile telecommunications standards including, but not limited to, Global System for Mobile communications (“GSM”), Code Division Multiple Access (“CDMA”) ONE, CDMA2000, Universal Mobile Telecommunications System (“UMTS”), LTE, Worldwide Interoperability for Microwave Access (“WiMAX”), other current 3GPP cellular technologies, other future 3GPP cellular technologies, combinations thereof, and/or the like. The RAN **112** can utilize various channel access methods (which may or may not be used by the aforementioned standards), including, but not limited to, Time Division Multiple Access (“TDMA”), Frequency Division Multiple Access (“FDMA”), CDMA, wideband CDMA (“W-CDMA”), Orthogonal Frequency Division Multiplexing (“OFDM”), Single-Carrier FDMA (“SC-FDMA”), Space Division Multiple Access (“SDMA”), and the like to provide a radio/air interface to the drone **102**. Data communications can be provided in part by the RAN **112** using General Packet Radio Service (“GPRS”), Enhanced Data rates for Global Evolution (“EDGE”), the High-Speed Packet Access (“HSPA”) protocol family including High-Speed Downlink Packet Access (“HSDPA”), Enhanced Uplink (“EUL”) or otherwise termed High-Speed Uplink Packet Access (“HSUPA”), Evolved HSPA (“HSPA+”), LTE, and/or various other current and future wireless data access technologies. Moreover, the RAN **112** may be a GSM RAN (“GRAN”), a GSM EDGE RAN (“GERAN”), a UMTS Terrestrial Radio Access Network (“UTRAN”), an evolved U-TRAN (“E-UTRAN”), any combination thereof, and/or the like.

As used herein, a “base station” refers to a radio receiver and/or transmitter (collectively, transceiver) that is/are configured to provide a radio/air interface over which one or more drones, such as the drone **102**, can connect to a

network. Accordingly, a base station is intended to encompass one or more base transceiver stations (“BTSS”), one or more NBs, one or more eNBs, one or more home eNBs, one or more wireless access points (“APs”), one or more multi-standard metro cell (“MSMC”) nodes, and/or other network-
 5 ing nodes or combinations thereof that are capable of providing a radio/air interface regardless of the technologies utilized to do so. A base station can be in communication with one or more antennas (not shown), each of which may be configured in accordance with any antenna design specifications to provide a physical interface for receiving and transmitting radio waves to and from one or more devices, such as the drone 102. The illustrated embodiment shows base stations embodied as the eNBs 110. This embodiment is illustrative and should not be construed as being limiting in any way.

In the illustrated embodiment, the eNB₁ 110A is shown with a drone traffic management database 130. The drone traffic management database 130 can store a drone capacity 132, a number of active drones 134, one or more drone IDs for active drone(s) (“active drone ID(s)”) 136, and a drone queue 138. The drone capacity 132 includes a maximum number of drones that can operate within an associated airspace (in the illustrated example, the eNB₁ airspace 108A). The number of active drones 134 includes a current number of drones operating within the associated airspace. The active drone ID(s) 136 includes the drone ID(s) for the active drone(s). For example, if the drone 102 is the only drone operating within the eNB₁ 110A, the number of active drones 134 can be set to one and the active drone ID(s) 136 can include the drone ID 120. The drone queue 138 includes a queue of one or more drone IDs associated with drones that are awaiting entry into the eNB₁ airspace 108A. In some embodiments, queued drones can be instructed to enter a holding pattern in a designated portion of the eNB₁ airspace 108A. The eNB₂ 110B and the eNB_N 110N each can include an instance of the drone traffic management database 130 particular thereto. As such, the drone capacity 132, the number of active drones 134, the active drone ID(s) 136, and the drone queue 138 can differ among the eNBs 110.

When the drone 102 arrives in one of the airspaces 108, the drone 102 sends the drone flight configuration 118 to the associated one of the eNBs 110. In the illustrated example, the drone 102 leaves the drone origin 104 and arrives in the eNB₁ airspace 108A (illustrated as the drone 102'). The drone 102' provides the drone flight configuration 118 to the eNB₁ 110A, and in response, the eNB₁ 110A can generate a set of flight instructions 140 utilized by the eNB₁ 110A to instruct the drone 102' regarding how to proceed during the flight. The set of flight instructions 140 can instruct the drone 102' to enter a holding pattern until further notice. The set of flight instructions 140 can instruct the drone 102' to fly through at least a portion of the eNB₁ airspace 108A in accordance with the drone route 122. The set of flight instructions 140 can instruct the drone 102' to fly to a different airspace, such as, in the illustrated example, the eNB₂ airspace 108B. In the illustrated example, the drone 102' leaves the eNB₁ airspace 108A and arrives in the eNB₂ airspace 108B (illustrated as the drone 102"). In this scenario, the eNB₁ 110A can handover communications with the drone 102' to the eNB₂ 110B (shown generally as drone HO₁ 142A), and similarly, the eNB₂ 110B can handover communications with the drone 102" to the eNB_N 110N (shown generally as drone HO₂ 142B) when the drone 102" leaves the eNB₂ airspace 108B and arrives in the eNB_N airspace 108N (illustrated as the drone 102''').

The RAN 112 is shown as being in communication with an evolved packet core (“EPC”) network 144. The EPC network 144 can include one or more mobility management entities (“MME”; not shown), one or more serving gateways (“SGWs”; not shown), one or more packet data networks (“PDN”) gateways (“PGWs”; not shown), and one or more home subscriber servers (“HSSs”; not shown). An MME controls signaling related to mobility and security for E-UTRAN access, such as via the RAN 112, by the drone 102 as well as other UEs, such as mobile phones, tablets, and the like (not shown). The SGW(s) provides a point of interconnect between the radio-side (e.g., the RAN 112) and the EPC network 144. An SGW serves the drone 102 (and other drones and UEs not shown) by routing incoming and outgoing IP packets. A PGW interconnects the EPC network 144 and one or more external IP networks, shown in the illustrated embodiment as a PDN 146. A PGW routes IP packets to and from the PDN 146. A PGW also performs operations such as IP address/IP prefix allocation, policy control, and charging. In some implementations, a PGW and an SGW are combined. An HSS is a database that contains user/subscriber information. An HSS also performs operations to support mobility management, call and session setup, user authentication, and access authorization.

It should be understood that some implementations of the operating environment 100 include multiple drones 102, multiple drone origins 104, multiple drone destinations 106, one or more RANs 112, one or more drone origin systems 114, one or more drone-origin system connections 116, one or more drone flight configurations 118, one or more drone IDs 120, one or more drone routes 122, one or more priority flags 124, one or more drone destination systems 126, one or more drone-destination system connections 128, one or more drone traffic management database 130, one or more drone queues 138, one or more sets of flight instructions 140, one or more EPC networks 144, one or more PDNs 146, or some combination thereof. Thus, the illustrated embodiment should be understood as being illustrative, and should not be construed as being limiting in any way.

Turning now to FIG. 2, a block diagram illustrating aspects (generally shown at 200) of an illustrative drone, such as the drone 102, in communication with an illustrative eNB, such as one of the eNBs 110, will be described according to an illustrative embodiment of the concepts and technologies disclosed herein. The illustrated drone 102 includes one or more drone processors 202, one or more drone memory components 204, one or more drone input/output (“I/O”) components 206, one or more drone RAN components 208, one or more drone operating systems 210, a flight control application 212, and a drone network connection manager 214.

The drone processor(s) 202 can include a central processing unit (“CPU”) configured to process data, execute computer-executable instructions of one or more application programs, and communicate with other components of the drone 102 in order to perform various functionality described herein. The drone processor(s) 202 may be utilized to execute aspects of the drone operating system(s) 210 and the flight control application 212. In some embodiments, the drone processor(s) 202 is, or is included in, a system-on-chip (“SoC”) along with one or more of the other components described herein below. For example, the SoC may include the drone processor(s) 202, a GPU, and the drone RAN component(s) 208. In some embodiments, the drone processor 200 is fabricated, in part, utilizing a package-on-package (“PoP”) integrated circuit packaging technique. Moreover, the drone processor(s) 202 may be a single

core or multi-core processor. The drone processor(s) **202** may be created in accordance with an ARM architecture, available for license from ARM HOLDINGS of Cambridge, United Kingdom. Alternatively, the drone processor(s) **202** may be created in accordance with an x86 architecture, such as is available from INTEL CORPORATION of Mountain View, Calif. and others. In some embodiments, the drone processor(s) **202** is a SNAPDRAGON SoC, available from QUALCOMM of San Diego, Calif., a TEGRA SoC, available from NVIDIA of Santa Clara, Calif., a HUMMINGBIRD SoC, available from SAMSUNG of Seoul, South Korea, an Open Multimedia Application Platform (“OMAP”) SoC, available from TEXAS INSTRUMENTS of Dallas, Tex., a customized version of any of the above SoCs, or a proprietary SoC.

The drone memory component(s) **204** can include a random access memory (“RAM”), a read-only memory (“ROM”), an integrated storage memory (“integrated storage”), and a removable storage memory (“removable storage”), or some combination thereof. In some embodiments, the drone memory component(s) **204** are included as part of the drone processor(s) **202**. In some embodiments, the drone memory component(s) **204** store the drone operating system(s) **210** or a portion thereof (e.g., operating system kernel or bootloader), the flight control application **212**, and the drone network connection manager **214**.

The drone network connection manager **214** can manage all or a portion of the network connections available to the drone **102** at a given time. The network connections can include, for example, connections established via the drone RAN components **208**, which may be or may include one or more cellular radios and/or other radios suited for the radio access technologies described herein above. In some embodiments, the drone network connection manager **214** is included as part of the drone operating system(s) **210**.

The drone operating system **210** is a program for controlling the operation of the drone **102**. The drone operating system **210** can include a proprietary operating system, an embedded operating system, a member of the SYMBIAN OS family of operating systems from SYMBIAN LIMITED, a member of the WINDOWS MOBILE OS and/or WINDOWS PHONE OS families of operating systems from MICROSOFT CORPORATION, a member of the PALM WEBOS family of operating systems from HEWLETT PACKARD CORPORATION, a member of the BLACKBERRY OS family of operating systems from RESEARCH IN MOTION LIMITED, a member of the IOS family of operating systems from APPLE INC., a member of the ANDROID OS family of operating systems from GOOGLE INC., and/or other operating systems. These operating systems are merely illustrative of some contemplated operating systems that may be used in accordance with various embodiments of the concepts and technologies described herein and therefore should not be construed as being limiting in any way.

The flight control application **212** is an application executable by the drone processor(s) **202** to control flight of the drone **102**. The flight control application **212** can utilize the drone flight configuration **118** and the set of flight instructions (“flight instructions”) **140** received from the eNB **110** to determine the trajectory of the drone **102** and manipulate various mechanical components (not shown) of the drone **102** to enable flight. The flight control application **212** also can provide an interface through which the drone origin system **114** and the drone destination system **126** can communicate with the drone **102**. For example, the drone

flight configuration **118** can be loaded onto the drone **102** via the flight control application **212**.

The illustrated eNB **110** includes one or more eNB processors **216**, one or more eNB memory components **218**, a baseband unit (“BBU”) **220**, one or more remote radio heads (“RRHs”) **222**, one or more eNB operating systems **224**, and one or more eNB applications **226**. Each of these components will now be described in detail.

The eNB processor(s) **216** can include one or more processing units configured to process data, execute computer-executable instructions of one or more application programs, and communicate with other components of the eNB **110** in order to perform various functionality described herein. The eNB processor(s) **216** may be utilized to execute aspects of the eNB operating system(s) **224** and the eNB application(s) **226**. In some embodiments, the eNB processor(s) **216** is or includes a CPU, a communications processor, or a FPGA. In some embodiments, the eNB processor(s) **216** is, or is included in, a SoC along with one or more of the other components described herein below. For example, the SoC may include the eNB processor(s) **216**, a GPU, the BBU **220**, the RRH(s) **222**, or some combination thereof. In some embodiments, the eNB processor(s) **216** is fabricated, in part, utilizing a PoP integrated circuit packaging technique. Moreover, the eNB processor(s) **216** may be a single core or multi-core processor. The eNB processor(s) **216** may be created in accordance with an ARM architecture, available for license from ARM HOLDINGS of Cambridge, United Kingdom. Alternatively, the eNB processor(s) **216** may be created in accordance with an x86 architecture, such as is available from INTEL CORPORATION of Mountain View, Calif. and others. In some embodiments, the eNB processor(s) **216** is a SNAPDRAGON SoC, available from QUALCOMM of San Diego, Calif., a TEGRA SoC, available from NVIDIA of Santa Clara, Calif., a HUMMINGBIRD SoC, available from SAMSUNG of Seoul, South Korea, an OMAP SoC, available from TEXAS INSTRUMENTS of Dallas, Tex., a customized version of any of the above SoCs, or a proprietary SoC.

The eNB memory component(s) **218** can include a RAM, a ROM, an integrated storage memory, and a removable storage memory, or some combination thereof. In some embodiments, the eNB memory component(s) **218** are included as part of the eNB processor(s) **216**. In some embodiments, the eNB memory component(s) **218** store the eNB operating system(s) **224** or a portion thereof (e.g., operating system kernel or bootloader), the eNB application(s) **226**, and the drone traffic management database **130**.

The BBU **220** is the baseband processing unit of the eNB **110**. The BBU **220** can include other components shown, including, for example, the eNB processor(s) **216**, the eNB memory component(s) **218**, the eNB operating system(s) **224**, the eNB application(s) **226**, or some combination thereof. The BBU **220** can receive IP packets received from the EPC network **144** (shown in FIG. 1) and can modulate the IP packets into digital baseband signals. The BBU **220** can send the digital baseband signals to the RRH(s) **222**. The digital baseband signals received from the RRH(s) **222** are demodulated and IP packets are transmitted to the EPC network **144**. The RRH(s) **222** can transmit and receive wireless signals from the drone **102**, including, for example, a signal carrying the drone flight configuration **118** and a signal carrying the flight instructions **140**. The RRH(s) **222** also convert the digital baseband signals from the BBU **220** that have been subjected to protocol-specific processing into RF signals and power amplifies the signals for transmission to the drone **102**. The RF signals received from the drone

11

102 are amplified and converted to digital baseband signals for transmission to the BBU 220.

The eNB operating system(s) 224 is a program for controlling the operation of the eNB 110. The eNB operating system(s) 224 can include a proprietary operating system, an embedded operating system, a member of the SYMBIAN OS family of operating systems from SYMBIAN LIMITED, a member of the WINDOWS MOBILE OS and/or WINDOWS PHONE OS families of operating systems from MICROSOFT CORPORATION, a member of the PALM WEBOS family of operating systems from HEWLETT PACKARD CORPORATION, a member of the BLACKBERRY OS family of operating systems from RESEARCH IN MOTION LIMITED, a member of the IOS family of operating systems from APPLE INC., a member of the ANDROID OS family of operating systems from GOOGLE INC., and/or other operating systems. These operating systems are merely illustrative of some contemplated operating systems that may be used in accordance with various embodiments of the concepts and technologies described herein and therefore should not be construed as being limiting in any way.

The eNB application(s) 226 can be any application that performs operations for the eNB 110. For example, the eNB application(s) 226 can be or can include software compliant with 3GPP standards for call control processing, performance management, self-organizing network functions, and the like. The eNB application(s) 226 also can be or can include software for interacting with the drone 102, including software for generating the flight instructions 140. Additional details regarding operations that can be performed by the eNB application(s) 226 are described herein with regard to FIGS. 4A, 4B, and 5.

Turning now to FIG. 3, a flow diagram illustrating aspects of a method 300 for operating a drone, such as the drone 102, will be described, according to an illustrative embodiment. It should be understood that the operations of the methods disclosed herein are not necessarily presented in any particular order and that performance of some or all of the operations in an alternative order(s) is possible and is contemplated. The operations have been presented in the demonstrated order for ease of description and illustration. Operations may be added, omitted, and/or performed simultaneously, without departing from the scope of the concepts and technologies disclosed herein.

It also should be understood that the methods disclosed herein can be ended at any time and need not be performed in its entirety. Some or all operations of the methods, and/or substantially equivalent operations, can be performed by execution of computer-readable instructions included on a computer storage media, as defined herein. The term “computer-readable instructions,” and variants thereof, as used herein, is used expansively to include routines, applications, application modules, program modules, programs, components, data structures, algorithms, and the like. Computer-readable instructions can be implemented on various system configurations including single-processor or multiprocessor systems or devices, minicomputers, mainframe computers, personal computers, hand-held computing devices, microprocessor-based, programmable consumer electronics, combinations thereof, and the like.

Thus, it should be appreciated that the logical operations described herein are implemented (1) as a sequence of computer implemented acts or program modules running on a computing system and/or (2) as interconnected machine logic circuits or circuit modules within the computing system. The implementation is a matter of choice dependent on

12

the performance and other requirements of the computing system. Accordingly, the logical operations described herein are referred to variously as states, operations, structural devices, acts, or modules. These states, operations, structural devices, acts, and modules may be implemented in software, in firmware, in special purpose digital logic, and any combination thereof. As used herein, the phrase “cause a processor to perform operations” and variants thereof is used to refer to causing one or more processors of the drone 102, the eNBs 110, the drone origin system 114, the drone destination system 126, and/or one or more other computing systems and/or devices disclosed herein to perform operations.

For purposes of illustrating and describing some of the concepts of the present disclosure, the methods disclosed herein are described as being performed, in part, by the drone 102, the eNBs 110, the drone origin system 114, and/or the drone destination system 126, via execution of one or more software modules. It should be understood that additional and/or alternative devices and/or network nodes can provide the functionality described herein via execution of one or more modules, applications, and/or other software. Thus, the illustrated embodiments are illustrative, and should not be viewed as being limiting in any way.

The method 300 will be described with reference to FIG. 1 and further reference to FIG. 3. The method 300 begins and proceeds to operation 302, where the drone 102 and the drone origin system 114 establish a connection (i.e., the drone-origin system connection 116) over which the drone origin system 114 can configure the drone 102 for flight to the drone destination 106. From operation 302, the method 300 proceeds to operation 304, where the drone 102 receives the drone flight configuration 118 from the drone origin system 114. From operation 304, the method 300 proceeds to operation 306, where the drone 102 stores the drone flight configuration 118.

From operation 306, the method 300 proceeds to operation 308, where the drone 102 launches the flight control application 212 and loads the drone route 122 from the drone flight configuration 118. From operation 308, the method 300 proceeds to operation 310, where the drone 102 takes flight in accordance with the drone route 122.

From operation 310, the method 300 proceeds to operation 312, where the drone 102 connects to the eNB₁ 110A. From operation 312, the method 300 proceeds to operation 314, where the drone 102 provides the drone flight configuration 118 to the eNB₁ 110A. From operation 314, the method 300 proceeds to operation 316, where the drone 102 receives the flight instructions 140 from the eNB₁ 110A. From operation 316, the method 300 proceeds to operation 318, where the drone 102 continues flight in accordance with the flight instructions 140.

From operation 318, the method 300 proceeds to operation 320, where the drone 102 connects to the eNB_N 110N. From operation 320, the method 300 proceeds to operation 322, where the drone 102 determines whether the destination specified in the drone route 122 has been reached. If the drone 102 determines that the destination has not been reached, the method 300 proceeds to operation 324, where the drone 102 provides the drone route 122 to the eNB_N 110N. From operation 324, the method 300 proceeds to operation 326, where the drone 102 receives the flight instructions 140 from the eNB_N 110N. From operation 326, the method 300 proceeds to operation 328, where the drone 102 continues the flight in accordance with the flight instructions 140 provided by eNB_N 110N. From operation 328, the

13

method 300 returns to operation 322. Operations 322-328 are repeated until the drone 102 reaches the drone destination 106.

When the drone 102 reaches the drone destination 106, the method 300 proceeds from operation 322 to operation 330, where the drone 102 and the drone destination system 126 establish a connection (i.e., the drone-destination system connection 128). From operation 330, the method 300 proceeds to operation 332, where the drone 102 provides a flight summary to the drone destination system 126. From operation 332, the method 300 proceeds to operation 334, where the method 300 ends.

Turning now to FIG. 4, and first to FIG. 4A, a method 400 for operating an eNB, such as one of the eNBs 110, will be described, according to an illustrative embodiment. The method 400 will be described with reference to FIG. 4 and further reference to FIG. 1.

The method 400 begins and proceeds to operation 402, where the eNB 110 connects to the drone 102. From operation 402, the method 400 proceeds to operation 404, where the eNB 110 receives, from the drone 102, the drone flight configuration 118, including the drone ID 120, the drone route 122, and the priority flag 124.

From operation 404, the method 400 proceeds to operation 406, where the eNB 110 determines whether capacity is available to accommodate the drone 102 in the airspace 108. If the eNB 110 determines that capacity is available, the method 400 proceeds to operation 408, where the eNB 110 adds the drone ID 120 to the drone queue 138. From operation 408, the method 400 proceeds to operation 410, where the eNB 110 determines whether the drone 102 is priority eligible based upon the priority flag 124. If the eNB 110 determines that the drone 102 is priority eligible, the method 400 proceeds to operation 412, where the eNB 110 prioritizes the drone ID 120 in the drone queue 138. From operation 412, the method 400 proceeds to operation 414, which is shown in FIG. 4B. Also, if, at operation 410, the eNB 110 determines that the drone 102 is not priority eligible, the method 400 proceeds directly to operation 414.

At operation 414, the eNB 110 determines whether the drone ID 120 is next in the drone queue 138. If the eNB 110 determines that the drone ID 120 is not next in the drone queue 138, the method 400 proceeds to operation 416, where the eNB 110 instructs, via the flight instructions 140, the drone 102 to enter a holding pattern. From operation 416, the method 400 returns to operation 414. If the eNB 110 determines that the drone ID 120 is next in the drone queue 138, the method 400 proceeds to operation 418, where the eNB 110 generates the flight instructions 140 for the drone 102 to proceed along the drone route 122. From operation 418, the method 400 proceeds to operation 420, where the eNB 110 provides, to the drone 102, the flight instructions 140. From operation 420, the method 400 proceeds to operation 422, where the method 400 ends.

Returning to FIG. 4A, and particularly, to operation 406, the method 400 proceeds to operation 424, where the eNB 110 generates the flight instructions 140 for the drone 102 to proceed to a different eNB (e.g., the eNB₂ 110B or the eNB_N 110N). From operation 424, the method 400 returns to FIG. 4B, and particularly, to operation 420, where the eNB 110 provides the flight instructions 140 to the drone 102. From operation 420, the method 400 proceeds to operation 422, where the method 400 ends.

Turning now to FIG. 5, a flow diagram illustrating aspects of a method 500 for an eNB handover process, such as the drone HO₁ 142A, for managing a drone, such as the drone 102, will be described, according to an illustrative embodi-

14

ment. The method 500 will be described with reference to FIG. 5 and further reference to FIG. 1. The method 500 begins and proceeds to operation 502, where the eNB₁ 110A provides the flight instructions 140 to the drone 102 to proceed to the eNB₂ airspace 108B associated with the eNB₂ 110B. From operation 502, the method 500 proceeds to operation 504, where the eNB 110 performs the drone HO₁ 142A to the eNB₂ 110B. From operation 504, the method 500 proceeds to operation 506, where the method 500 ends.

Turning now to FIG. 6, a block diagram illustrating a computer system 600 configured to perform various operations disclosed herein. The computer system 600 includes a processing unit 602, a memory 604, one or more user interface devices 606, one or more input/output ("I/O") devices 608, and one or more network devices 610, each of which is operatively connected to a system bus 612. The system bus 612 enables bi-directional communication between the processing unit 602, the memory 604, the user interface devices 606, the I/O devices 608, and the network devices 610. In some embodiments, one or more components of the RAN 112, the eNBs 110A-108N, the EPC network 144, one or more components of the PDN 146, the drone origin system 114, the drone destination system 126, or some combination thereof is/are configured, at least in part, like the computer system 600. It should be understood, however, that one or more components of the RAN 112, the eNBs 110A-108N, the EPC network 144, one or more components of the PDN 146, the drone origin system 114, and/or the drone destination system 126 may include additional functionality or include less functionality than now described.

The processing unit 602 may be a standard central processor that performs arithmetic and logical operations, a more specific purpose programmable logic controller ("PLC"), a programmable gate array, or other type of processor known to those skilled in the art and suitable for controlling the operation of the computer system 600. Processing units are generally known, and therefore are not described in further detail herein.

The memory 604 communicates with the processing unit 602 via the system bus 612. In some embodiments, the memory 604 is operatively connected to a memory controller (not shown) that enables communication with the processing unit 602 via the system bus 612. The illustrated memory 604 includes an operating system 614 and one or more applications 616.

The operating system 614 can include, but is not limited to, members of the WINDOWS, WINDOWS CE, WINDOWS MOBILE, and/or WINDOWS PHONE families of operating systems from MICROSOFT CORPORATION, the LINUX family of operating systems, the SYMBIAN family of operating systems from SYMBIAN LIMITED, the BREW family of operating systems from QUALCOMM CORPORATION, the MAC OS and/or iOS families of operating systems from APPLE INC., the FREEBSD family of operating systems, the SOLARIS family of operating systems from ORACLE CORPORATION, other operating systems such as proprietary operating systems, and the like.

The user interface devices 606 may include one or more devices with which a user accesses the computer system 600. The user interface devices 606 may include, but are not limited to, computers, servers, personal digital assistants, telephones (e.g., cellular, IP, or landline), or any suitable computing devices. The I/O devices 608 enable a user to interface with the program modules. In one embodiment, the I/O devices 608 are operatively connected to an I/O controller (not shown) that enables communication with the

15

processing unit **602** via the system bus **612**. The I/O devices **608** may include one or more input devices, such as, but not limited to, a keyboard, a mouse, or an electronic stylus. Further, the I/O devices **608** may include one or more output devices, such as, but not limited to, a display screen or a printer.

The network devices **610** enable the computer system **600** to communicate with other networks or remote systems via a network **618**. Examples of the network devices **610** include, but are not limited to, a modem, a radio frequency (“RF”) or infrared (“IR”) transceiver, a telephonic interface, a bridge, a router, or a network card. The network **618** may include a wireless network such as, but not limited to, a WLAN such as a WI-FI network, a WWAN, a wireless PAN (“WPAN”) such as BLUETOOTH, or a wireless MAN (“WMAN”). Alternatively, the network **618** may be a wired network such as, but not limited to, a WAN such as the Internet, a LAN such as the Ethernet, a wired PAN, or a wired MAN. The network **618** can be or can include the RAN **112**, the EPC network **144**, and/or the PDN **146**.

As used herein, communication media includes computer-executable instructions, data structures, program modules, or other data in a modulated data signal such as a carrier wave or other transport mechanism and includes any delivery media. The term “modulated data signal” means a signal that has one or more of its characteristics changed or set in a manner as to encode information in the signal. By way of example, and not limitation, communication media includes wired media such as a wired network or direct-wired connection, and wireless media such as acoustic, RF, infrared, and other wireless media. Combinations of the any of the above should also be included within the scope of computer-readable media.

By way of example, and not limitation, computer storage media may include volatile and non-volatile, removable and non-removable media implemented in any method or technology for storage of information such as computer-executable instructions, data structures, program modules, or other data. For example, computer media includes, but is not limited to, RAM, ROM, EPROM, EEPROM, flash memory or other solid state memory technology, CD-ROM, digital versatile disks (“DVD”), HD-DVD, BLU-RAY, or other optical storage, magnetic cassettes, magnetic tape, magnetic disk storage or other magnetic storage devices, or any other medium which can be used to store the desired information and which can be accessed by the drone **102**, the eNBs **110**, the drone origin system **114**, or the drone destination system **126** described herein. For purposes of the claims, the phrase “computer-readable storage medium” and variations thereof, does not include waves, signals, and/or other transitory and/or intangible communication media, per se.

Encoding the software modules presented herein also may transform the physical structure of the computer-readable media presented herein. The specific transformation of physical structure may depend on various factors, in different implementations of this description. Examples of such factors may include, but are not limited to, the technology used to implement the computer-readable media, whether the computer-readable media is characterized as primary or secondary storage, and the like. For example, if the computer-readable media is implemented as semiconductor-based memory, the software disclosed herein may be encoded on the computer-readable media by transforming the physical state of the semiconductor memory. For example, the software may transform the state of transistors, capacitors, or other discrete circuit elements constituting the

16

semiconductor memory. The software also may transform the physical state of such components in order to store data thereupon.

As another example, the computer-readable media disclosed herein may be implemented using magnetic or optical technology. In such implementations, the software presented herein may transform the physical state of magnetic or optical media, when the software is encoded therein. These transformations may include altering the magnetic characteristics of particular locations within given magnetic media. These transformations also may include altering the physical features or characteristics of particular locations within given optical media, to change the optical characteristics of those locations. Other transformations of physical media are possible without departing from the scope and spirit of the present description, with the foregoing examples provided only to facilitate this discussion. In light of the above, it should be appreciated that many types of physical transformations may take place in the drone **102**, the eNBs **110**, the drone origin system **114**, or the drone destination system **126** in order to store and execute the software components presented herein.

Turning now to FIG. 7, details of a network **700** are illustrated, according to an illustrative embodiment. The network **700** includes a cellular network **702** (e.g., the RAN **112** and the EPC network **144**), a packet data network **704** (e.g., the PDN **146**), and a circuit switched network **706** (e.g., a public switched telephone network). The network **700** can include the operating environment **100** illustrated and described with reference to FIG. 1.

The cellular network **702** includes various components such as, but not limited to, BTSs, NBs or eNBs (e.g., the eNBs **110A-110N**), base station controllers (“BSCs”), radio network controllers (“RNCs”), mobile switching centers (“MSCs”), MMEs, short message service centers (“SMSCs”), multimedia messaging service centers (“MMSCs”), home location registers (“HLRs”), HSSs, visitor location registers (“VLRs”), charging platforms, billing platforms, voicemail platforms, GPRS core network components, location service nodes, and the like. The cellular network **702** also includes radios and nodes for receiving and transmitting voice, data, and combinations thereof to and from radio transceivers, networks, the packet data network **704**, and the circuit switched network **706**. A mobile communications devices **708** and the drone **102** can communicate with the cellular network **702**.

A mobile communications device **708**, such as, for example, a cellular telephone, a user equipment, a mobile terminal, a PDA, a laptop computer, a handheld computer, and combinations thereof, can be operatively connected to the cellular network **702**. The cellular network **702** can be configured as a 2G GSM network and can provide data communications via GPRS and/or EDGE. Additionally, or alternatively, the cellular network **702** can be configured as a 3G UMTS network and can provide data communications via the HSPA protocol family, for example, HSDPA, EUL (also referred to as HSUPA), and HSPA+. The cellular network **702** also is compatible with 4G mobile communications standards such as LTE, or the like, as well as evolved and future mobile standards.

The packet data network **704** can include the PDN **146**. The packet data network **704** includes various devices, for example, servers, computers, databases, and other devices in communication with another, as is generally known. In some embodiments, the packet data network **704** is or includes one or more WI-FI networks, each of which can include one or more WI-FI access points, routers, switches, and other

17

WI-FI network components. The packet data network **704** devices are accessible via one or more network links. The servers often store various files that are provided to a requesting device such as, for example, a computer, a terminal, a smartphone, or the like. Typically, the requesting device includes software (a “browser”) for executing a web page in a format readable by the browser or other software. Other files and/or data may be accessible via “links” in the retrieved files, as is generally known. In some embodiments, the packet data network **704** includes or is in communication with the Internet. The circuit switched network **706** includes various hardware and software for providing circuit switched communications. The circuit switched network **706** may include, or may be, what is often referred to as a plain old telephone system (“POTS”). The functionality of a circuit switched network **706** or other circuit-switched network are generally known and will not be described herein in detail.

The illustrated cellular network **702** is shown in communication with the packet data network **704** and a circuit switched network **706**, though it should be appreciated that this is not necessarily the case. One or more Internet-capable devices **710**, for example, the drone **102**, a PC, a laptop, a portable device, or another suitable device, can communicate with one or more cellular networks **702**, and devices connected thereto, through the packet data network **704**. It also should be appreciated that the Internet-capable device **710** can communicate with the packet data network **704** through the circuit switched network **706**, the cellular network **702**, and/or via other networks (not illustrated).

As illustrated, a communications device **712**, for example, a telephone, facsimile machine, modem, computer, or the like, can be in communication with the circuit switched network **706**, and therethrough to the packet data network **704** and/or the cellular network **702**. It should be appreciated that the communications device **712** can be an Internet-capable device, and can be substantially similar to the Internet-capable device **710**.

Based on the foregoing, it should be appreciated that concepts and technologies for intelligent drone traffic management via a RAN have been disclosed herein. Although the subject matter presented herein has been described in language specific to computer structural features, methodological and transformative acts, specific computing machinery, and computer-readable media, it is to be understood that the invention defined in the appended claims is not necessarily limited to the specific features, acts, or media described herein. Rather, the specific features, acts and mediums are disclosed as example forms of implementing the claims.

The subject matter described above is provided by way of illustration only and should not be construed as limiting. Various modifications and changes may be made to the subject matter described herein without following the example embodiments and applications illustrated and described, and without departing from the true spirit and scope of the subject disclosure.

The invention claimed is:

1. A first network node, comprising:

a processor; and

a memory that stores executable instructions that, when executed by the processor, facilitate performance of operations, comprising:

receiving, from a drone device, a flight configuration for the drone device,

wherein the flight configuration comprises a drone route and priority data associated with the drone device;

18

determining whether to add the drone device to a queue of drone devices awaiting use of a first airspace associated with the first network node based on a current number of drone devices operating in the first airspace;

generating flight instructions based on the determining, wherein the generating comprises:

in response to determining not to add the drone device to the queue, generating the flight instructions to comprise a first instruction for the drone device to leave the first airspace and proceed to a second airspace associated with a second network node; and

transmitting the flight instructions to the drone device.

2. The first network node of claim 1, wherein the operations further comprise performing a handover of communications with the drone device to the second network node.

3. The first network node of claim 1, wherein the operations further comprise:

providing network connectivity to the drone device; and in response to determining to add the drone device to the queue:

adding the drone device to the queue; and

generating the flight instructions to comprise a second instruction for the drone device to enter a holding pattern in a designated portion of the first airspace when the drone device is not next in the queue,

wherein:

the flight instructions are transmitted to the drone device to cause flight of the drone device based on the flight instructions, and

an order of the drone device in the queue is based on the priority data.

4. The first network node of claim 1, wherein the determining comprises determining to add the drone device to the queue in response to the current number of drone devices being less than a threshold number, and in response to determining to add the drone device to the queue, generating the flight instructions to comprise a second instruction for the drone device to fly, in accordance with the drone route, through at least a portion of the first airspace and to the second airspace associated with the second network node.

5. The first network node of claim 4, wherein the flight configuration further comprises an identifier associated with the drone device, and the determining to add the drone device comprises adding the identifier associated with the drone device to the queue, and wherein the operations further comprise:

determining that the drone device is priority eligible based on the priority data; and

prioritizing the drone device in the queue in response to the determining that the drone device is priority eligible.

6. The first network node of claim 1, wherein:

the drone route comprises data indicative of a drone origin, a drone destination, and one or more locations en route from the drone origin to the drone destination,

the data comprises a respective range of latitude coordinates, a respective range of longitude coordinates, and a respective range of altitudes for each of the one or more locations,

19

the drone origin is associated with a drone origin system for providing the flight configuration to the drone device, and

the drone destination is associated with a drone destination system for receiving a flight summary associated with the drone route from the drone device.

7. A method comprising:

providing, by a first network node comprising a processor, network connectivity to a drone device;

receiving, by the first network node from the drone device, a flight configuration for the drone device, wherein the flight configuration comprises a drone route associated with the drone device;

generating, by the first network node, flight instructions to facilitate flight of the drone device based on the flight configuration and a current number of drone devices operating in a first airspace associated with the first network node, wherein the generating comprises:

in response to determining not to add the drone device to a queue of drone devices awaiting use of the first airspace, generating the flight instructions to comprise instructions for the drone device to leave the first airspace and proceed to a second airspace associated with a second network node; and

transmitting, by the first network node, the flight instructions to the drone device to cause the flight of the drone device based on the flight instructions.

8. The method of claim 7, further comprising determining, by the first network node, whether to facilitate the flight of the drone device in the first airspace in accordance with the drone route based on the current number of drone devices operating in the first airspace, wherein the flight instructions are generated based on the determining.

9. The method of claim 8, wherein the flight configuration further comprises priority data associated with the drone device, and wherein the determining further comprises determining whether to add the drone device to the queue of drone devices awaiting use of the first airspace based on the priority data.

10. The method of claim 7, further comprising performing, by the first network node, a handover of communications with the drone device to the second network node, wherein the flight instructions cause the flight of the drone device along a route different from the drone route of the flight configuration, and wherein the flight configuration comprises a preflight flight configuration programmed in the drone device.

20

11. A non-transitory machine-readable medium comprising executable instructions that, when executed by a processor of network node equipment, facilitate performance of operations, comprising:

providing network connectivity to a drone device;

determining not to add the drone device to a queue of drone devices awaiting use of an airspace based at least on a current number of drone devices operating in the airspace;

generating flight instructions to facilitate flight of the drone device based on a drone route, priority data associated with the drone device, and the current number of drone devices operating in the airspace, wherein the flight instructions comprise instructions for the drone device to leave the airspace and proceed to other network node equipment other than the network node equipment; and

transmitting the flight instructions to the drone device to cause the flight of the drone device based on the flight instructions.

12. The non-transitory machine-readable medium of claim 11, wherein the operations further comprise:

receiving, by the network node equipment from the drone device, the drone route when the drone device has arrived in the airspace;

determining that the drone device is priority eligible based on the priority data; and
prioritizing the drone device in a queue in response to determining that the drone device is priority eligible.

13. The non-transitory machine-readable medium of claim 11, wherein the operations further comprise performing a handover of communications with the drone device to the other network node equipment.

14. The non-transitory machine-readable medium of claim 11, wherein the network node equipment comprises a cellular base station.

15. The first network node of claim 1, wherein the first network node comprises an eNodeB.

16. The method of claim 7, wherein the first network node comprises an eNodeB.

17. The first network node of claim 1, wherein the first network node comprises a cellular base station.

18. The method of claim 7, wherein the first network node comprises a cellular base station.

19. The method of claim 7, wherein the drone device is a fixed-wing aircraft.

20. The method of claim 7, wherein the drone device is a rotary-wing aircraft.

* * * * *