



(12) **United States Patent**  
**Tietz et al.**

(10) **Patent No.:** **US 10,944,694 B2**  
(45) **Date of Patent:** **Mar. 9, 2021**

(54) **PREDICTIVE ARBITRATION CIRCUIT**

5,386,413 A 1/1995 McAuley et al.  
5,649,108 A 7/1997 Spiegel et al.  
5,659,796 A 8/1997 Thorson et al.  
5,701,416 A 12/1997 Thorson et al.  
5,732,087 A 3/1998 Lauer  
5,911,152 A \* 6/1999 Wooten ..... G06F 13/387  
711/201

(71) Applicant: **HEWLETT PACKARD ENTERPRISE DEVELOPMENT LP**,  
Houston, TX (US)

(72) Inventors: **Joseph G. Tietz**, Tinton Falls, NJ (US);  
**Eric C. Fromm**, Eau Claire, WI (US)

(Continued)

(73) Assignee: **Hewlett Packard Enterprise Development LP**, Houston, TX (US)

**FOREIGN PATENT DOCUMENTS**

(\*) Notice: Subject to any disclaimer, the term of this patent is extended or adjusted under 35 U.S.C. 154(b) by 0 days.

KR 10-0825754 B1 4/2008  
WO WO-0013092 A2 \* 3/2000 ..... G06F 13/4208  
WO 2017/040697 A1 3/2017

**OTHER PUBLICATIONS**

(21) Appl. No.: **15/370,485**

Manchanda et al., *Non-Uniform Memory Access (NUMA)*, New York University, <http://www.cs.nyu.edu/~lerner/spring10/projects/NUMA.pdf>, 4 pages, 2010.

(22) Filed: **Dec. 6, 2016**

(Continued)

(65) **Prior Publication Data**

US 2018/0159799 A1 Jun. 7, 2018

*Primary Examiner* — Hassan Kizou  
*Assistant Examiner* — Deepa Belur

(51) **Int. Cl.**  
**H04L 12/937** (2013.01)

(74) *Attorney, Agent, or Firm* — Park, Vaughan, Fleming & Dowler LLP

(52) **U.S. Cl.**  
CPC ..... **H04L 49/254** (2013.01)

(58) **Field of Classification Search**  
CPC ..... H04L 49/254  
See application file for complete search history.

(57) **ABSTRACT**

This patent application relates generally to a predictive arbitration circuit for use in arbitrating access by a number of data streams to a shared resource managed by a destination (arbiter), where each data stream is associated with a number of sources competing for the shared resource, and the destination provides access to the shared resource based on the number of sources competing for the shared resource rather than just on the number of data streams. Among other things, this approach can more fairly distribute access to the shared resource among the competing sources.

(56) **References Cited**

**U.S. PATENT DOCUMENTS**

4,499,578 A 2/1985 Marouf et al.  
4,644,496 A 2/1987 Andrews  
5,047,917 A 9/1991 Athas et al.  
5,151,900 A 9/1992 Snyder et al.  
5,267,235 A \* 11/1993 Thacker ..... H04L 12/5601  
340/2.24

**21 Claims, 20 Drawing Sheets**

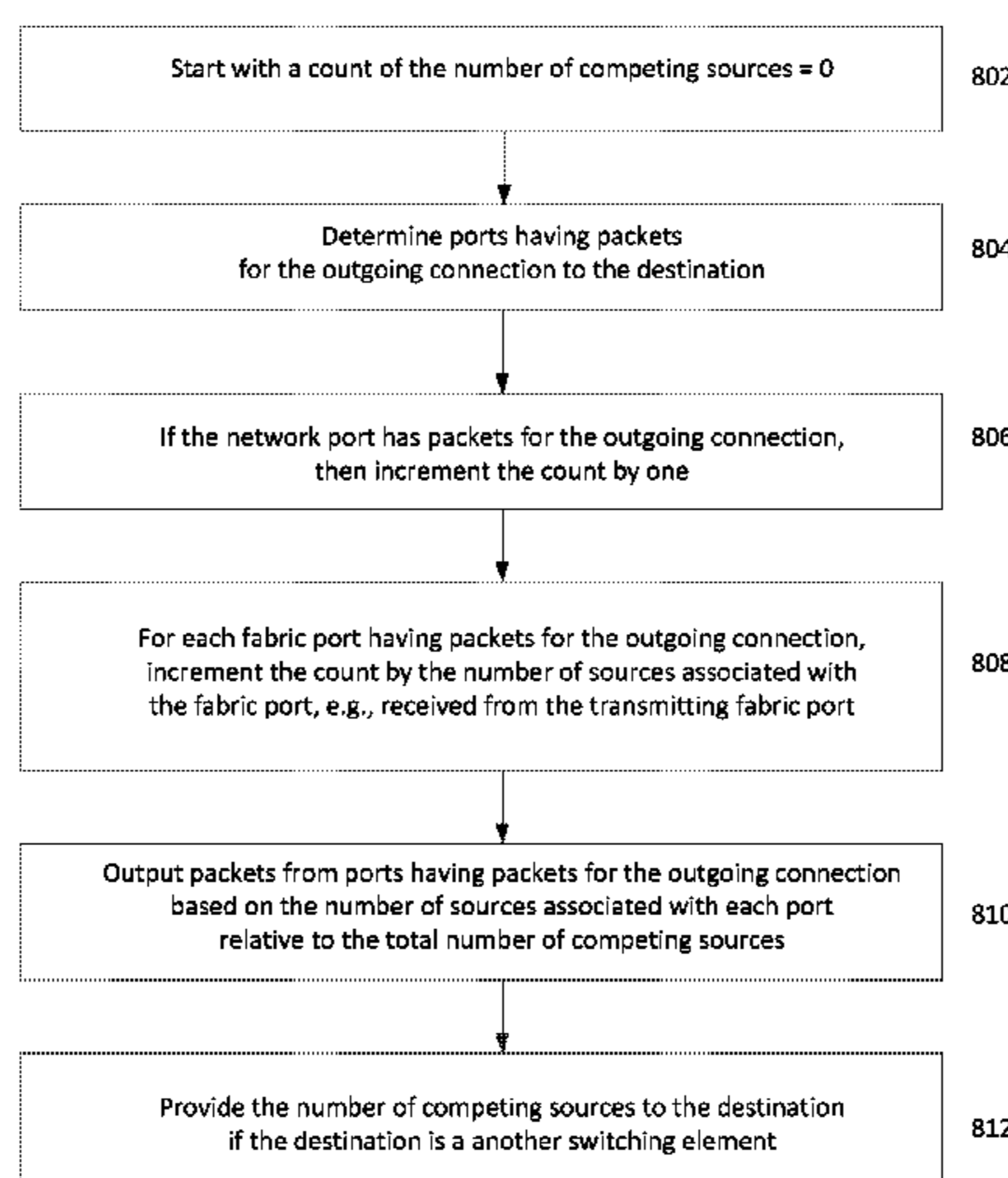

(56)

References Cited

U.S. PATENT DOCUMENTS

5,924,119	A *	7/1999	Sindhu .....	G06F 13/364	2009/0210711	A1	8/2009	Moskowitz
				711/119	2009/0260083	A1	10/2009	Szeto et al.
5,933,610	A *	8/1999	Chambers .....	G06F 13/364	2010/0125683	A1	5/2010	Soeda et al.
				710/108	2010/0217949	A1	8/2010	Schopp et al.
6,092,137	A *	7/2000	Huang .....	G06F 13/364	2011/0047439	A1*	2/2011	Jorda .....
				710/107				G06F 11/1048
6,101,552	A	8/2000	Chiang et al.					714/763
6,147,976	A	11/2000	Shand et al.		2011/0066753	A1	3/2011	Wang et al.
6,167,437	A	12/2000	Stevens et al.		2011/0134797	A1	6/2011	Banks et al.
6,195,703	B1	2/2001	Blumenau et al.		2011/0149986	A1	6/2011	Sugawara
6,216,167	B1	4/2001	Momirov		2011/0179208	A1*	7/2011	Koka .....
6,272,112	B1	8/2001	Orita					H04J 3/1682
6,407,999	B1	6/2002	Olkkonen et al.					710/117
6,415,361	B1	7/2002	Moh et al.		2011/0185159	A1	7/2011	Bishop et al.
6,674,720	B1	1/2004	Passint et al.		2011/0213928	A1	9/2011	Grube et al.
6,687,756	B1	2/2004	Rawson, III		2012/0047310	A1*	2/2012	Satpathy .....
6,691,165	B1	2/2004	Bruck et al.					G11C 7/10
6,721,816	B1	4/2004	Magro					710/317
6,804,233	B1	10/2004	Congdon et al.		2012/0072635	A1	3/2012	Yoshida et al.
6,839,794	B1*	1/2005	Schober .....	H04L 45/302	2013/0021910	A1	1/2013	Crisan et al.
				370/229	2013/0051397	A1	2/2013	Guo et al.
6,907,041	B1	6/2005	Turner et al.		2013/0246715	A1	9/2013	Miyauchi
7,177,946	B1	2/2007	Kaluve et al.		2013/0250792	A1	9/2013	Yoshida et al.
7,209,476	B1	4/2007	Colloff et al.		2014/0052838	A1	2/2014	Giacomoni et al.
7,395,346	B2	7/2008	Pinder et al.		2014/0146666	A1	5/2014	Kwan et al.
7,512,705	B2	3/2009	Mogul		2014/0241443	A1	8/2014	Nowick et al.
7,581,021	B2	8/2009	Errickson et al.		2014/0258620	A1	9/2014	Nagarajan et al.
7,593,336	B2	9/2009	Varanasi et al.		2014/0359195	A1	12/2014	Nishiyashiki
7,707,635	B1	4/2010	Kuo et al.		2015/0089053	A1	3/2015	Harper et al.
8,077,602	B2	12/2011	Arimilli et al.		2015/0172196	A1	6/2015	Avanindra
8,081,646	B1	12/2011	Bishop et al.		2016/0112282	A1	4/2016	Rochon
8,693,485	B2	4/2014	Kotha et al.		2016/0127191	A1	5/2016	Nair
8,706,893	B2	4/2014	Even et al.		2016/0188469	A1	6/2016	Nagarajan et al.
8,767,587	B1	7/2014	Finn et al.		2016/0191420	A1	6/2016	Nagarajan et al.
9,135,094	B2	9/2015	Vasters et al.		2016/0196233	A1	7/2016	Chen et al.
9,237,093	B2	1/2016	Tietz et al.		2016/0266898	A1*	9/2016	Kitamura .....
9,866,467	B1	1/2018	Barnum et al.		2016/0292123	A1*	10/2016	Higuchi .....
10,237,198	B2*	3/2019	Tietz .....	H04L 47/527	2016/0292423	A1	10/2016	Yao et al.
10,476,810	B1*	11/2019	Dropps .....	H04L 47/70	2016/0295624	A1	10/2016	Novlan et al.
2001/0043612	A1*	11/2001	Johnson .....	H04Q 11/0478	2016/0345307	A1	11/2016	Huang et al.
				370/462	2017/0046203	A1	2/2017	Singh et al.
2002/0039364	A1*	4/2002	Kamiya .....	H04L 47/10	2017/0086151	A1	3/2017	Chen
				370/389	2017/0295112	A1	10/2017	Cheng et al.
2002/0194182	A1	12/2002	Fujita et al.		2017/0318335	A1	11/2017	Ding et al.
2003/0106052	A1	6/2003	Morrison et al.		2018/0159800	A1	6/2018	Tietz et al.
2004/0019891	A1	1/2004	Koenen		2019/0334830	A1*	10/2019	Dropps .....
2004/0078459	A1	4/2004	Moll					H04L 47/70
2004/0228326	A1	11/2004	Pearson					
2005/0102477	A1	5/2005	Sukegawa					
2005/0108444	A1	5/2005	Flauaus et al.					
2005/0228926	A1	10/2005	Smith et al.					
2005/0228952	A1	10/2005	Mayhew et al.					
2006/0047907	A1	3/2006	Shiga et al.					
2006/0187849	A1	8/2006	Hamedi					
2007/0050563	A1*	3/2007	Alsup .....	G06F 9/3004				
				711/145				
2007/0064699	A1*	3/2007	Bernick .....	H04L 47/56				
				370/392				
2007/0079045	A1	4/2007	Luke					
2007/0091911	A1	4/2007	Watanabe et al.					
2007/0133415	A1	6/2007	Spink					
2007/0185682	A1	8/2007	Eidson					
2008/0037544	A1	2/2008	Yano et al.					
2009/0013069	A1	1/2009	Gobara et al.					
2009/0190588	A1	7/2009	Eder et al.					

OTHER PUBLICATIONS

Wikipedia.org, *Non-Uniform Memory Access*, [http://en.wikipedia.org/wiki/Non-Uniform\\_Memory\\_Access](http://en.wikipedia.org/wiki/Non-Uniform_Memory_Access), 4 pages, Feb. 22, 2013.

Wikipedia.org, *Uniform Memory Access*, [http://en.wikipedia.org/wiki/Uniform\\_Memory\\_Access](http://en.wikipedia.org/wiki/Uniform_Memory_Access), 1 page, Mar. 8, 2013.

Tietz, J. G., et al.; "2mo. Office Action cited in U.S. Appl. No. 15/370,529" dated Mar. 9, 2018; 13 pages.

Tietz, J. G., et al.; "Non-Final Office Action cited in U.S. Appl. No. 15/370,508"; dated Mar. 28, 2018; 29 pages.

Abeyratne, S. N.; "Studies in Exascale Computer Architecture"; 2017; 153 pages.

Notice of Allowance received for U.S. Appl. No. 15/370,529, dated Jun. 21, 2018, 5 pages.

Notice of Allowance received for U.S. Appl. No. 15/370,529, dated Aug. 29, 2018, 5 pages.

Non-Final Office Action received for U.S. Appl. No. 15/370,545, dated Nov. 1, 2018, 8 pages.

Non-Final Office Action Received for U.S. Appl. No. 15/370,508, dated Oct. 16, 2018, 20 pages.

Search Report and Written Opinion received for PCT Application No. PCT/US2019/053739, dated Feb. 26, 2020, 11 pages.

\* cited by examiner

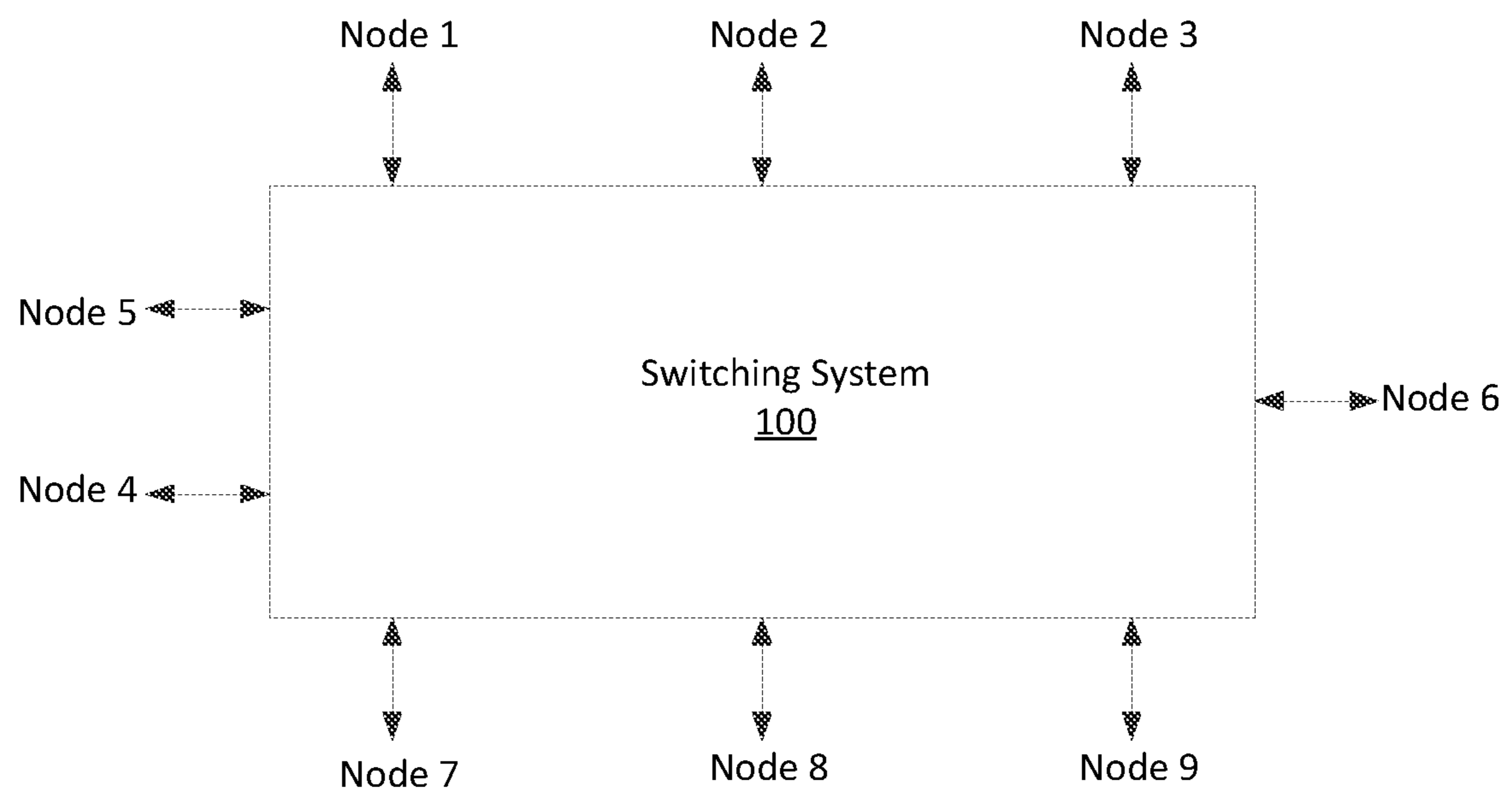

FIG. 1



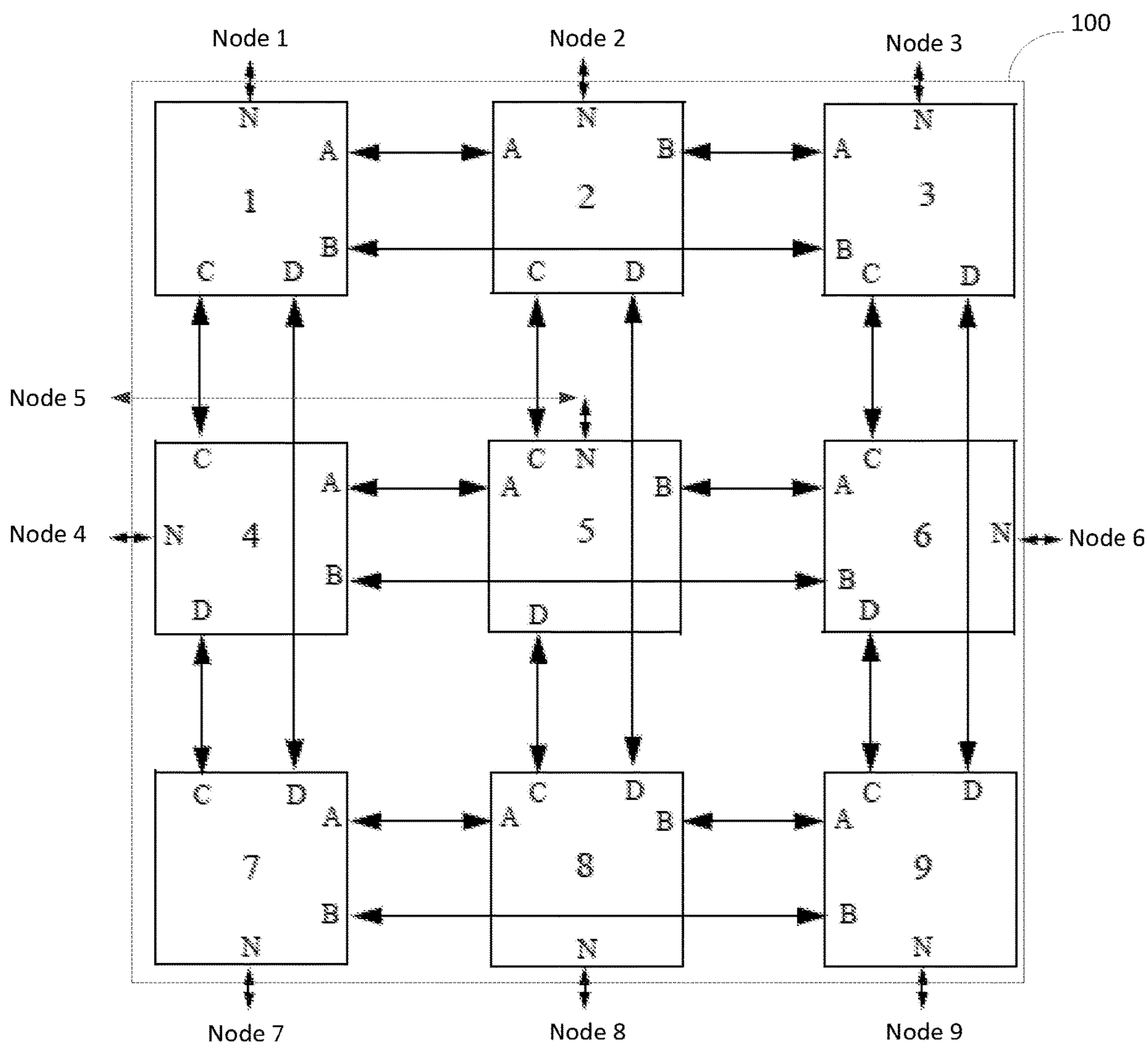

FIG. 2

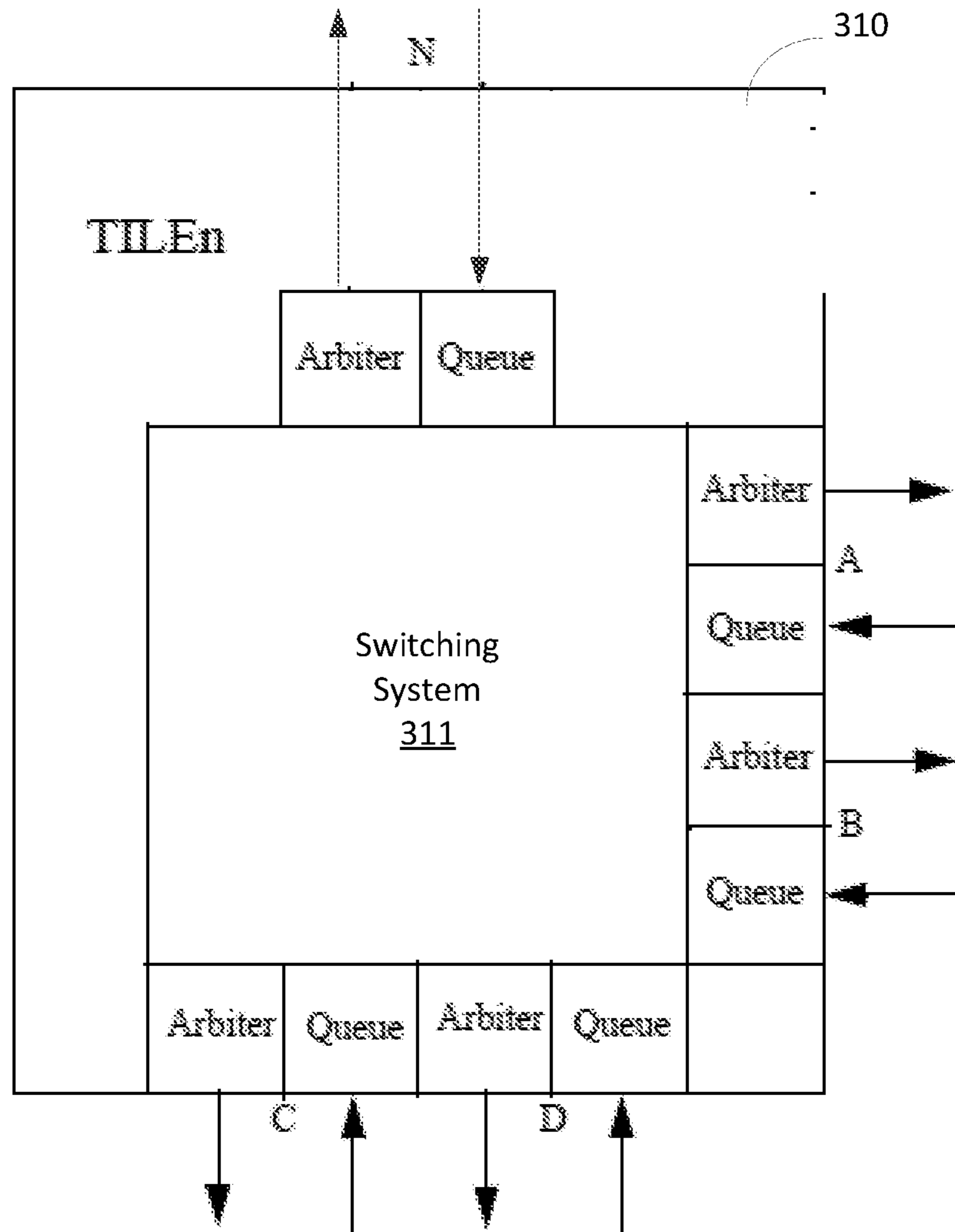

FIG. 3

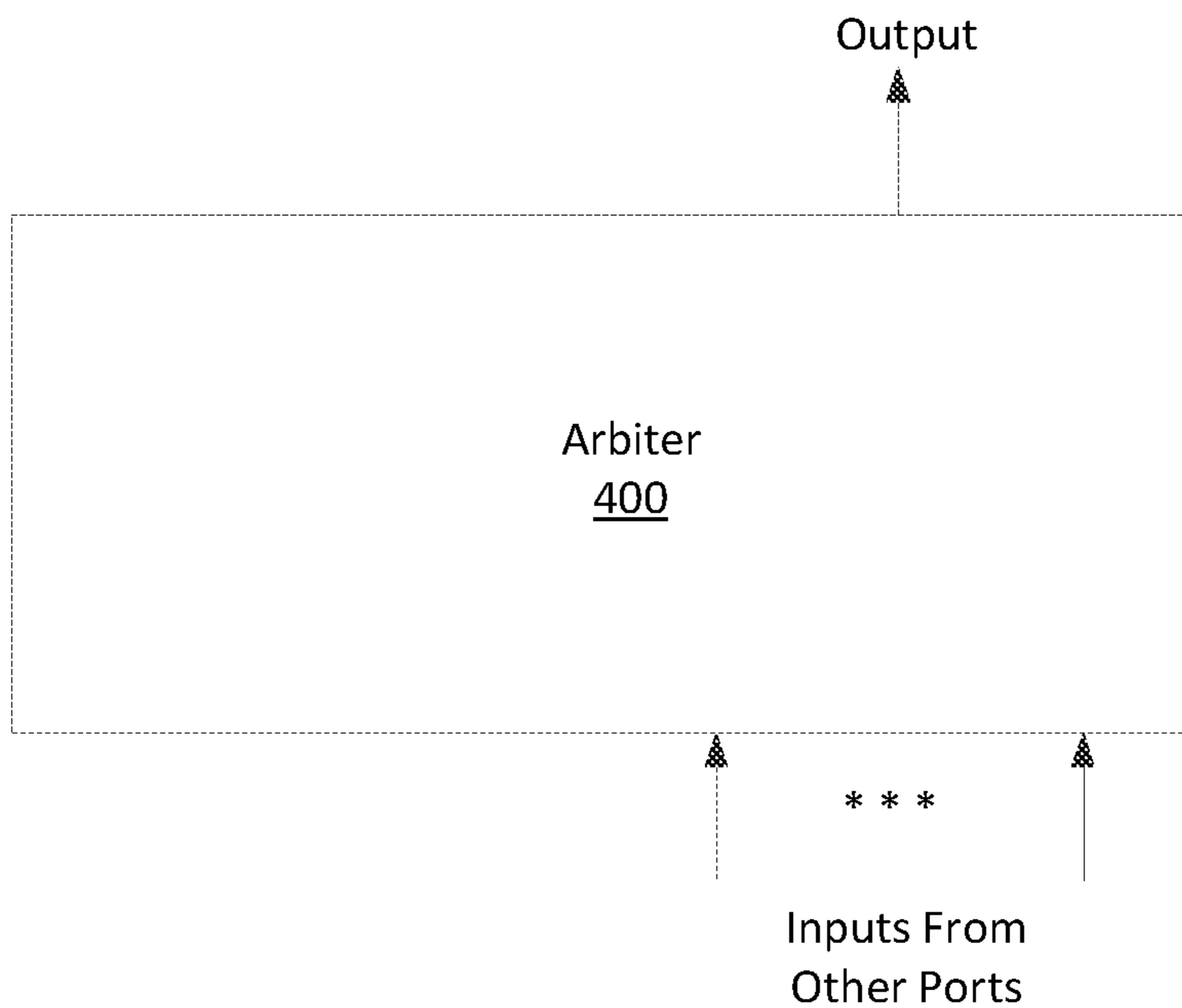

FIG. 4

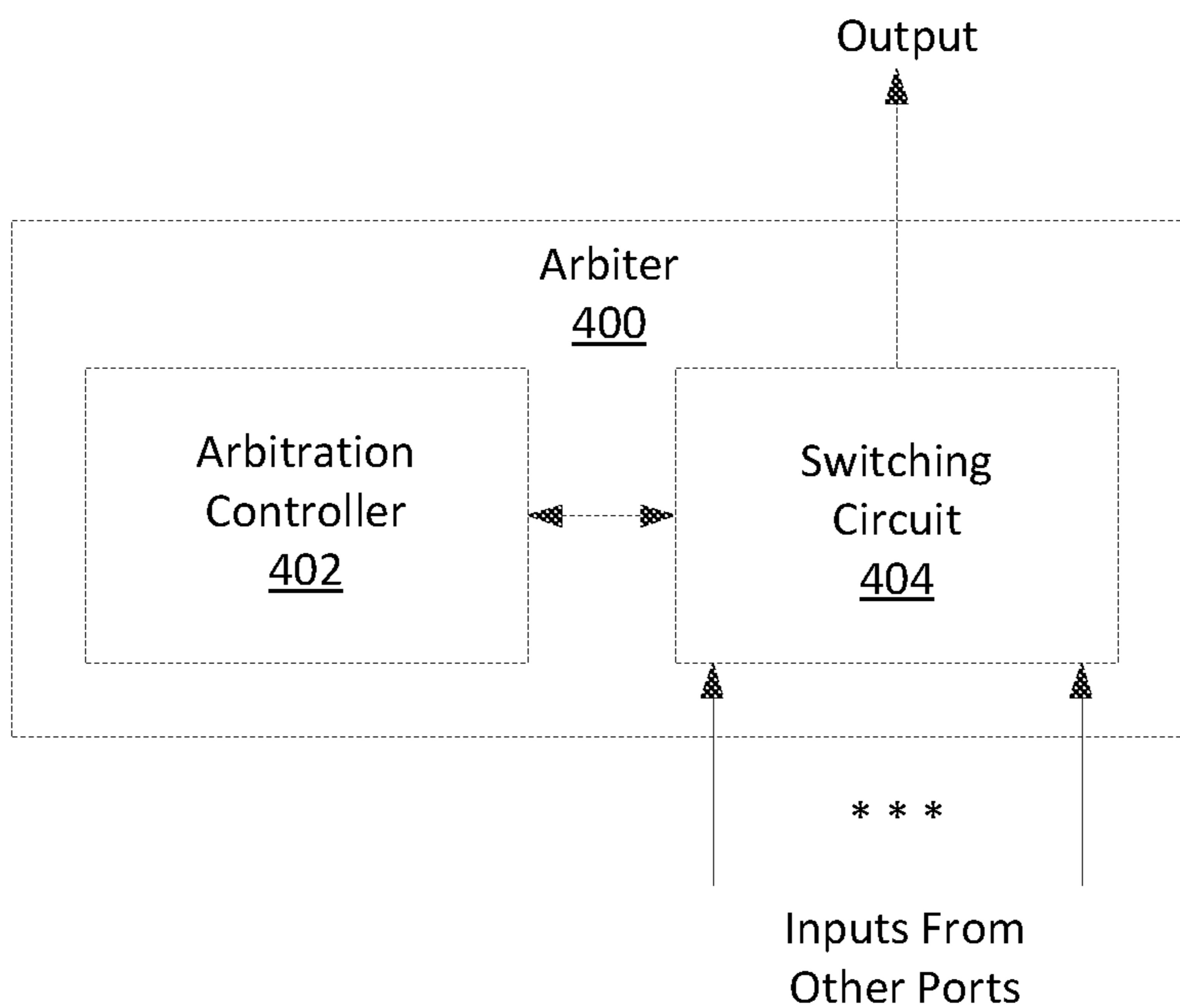

FIG. 5

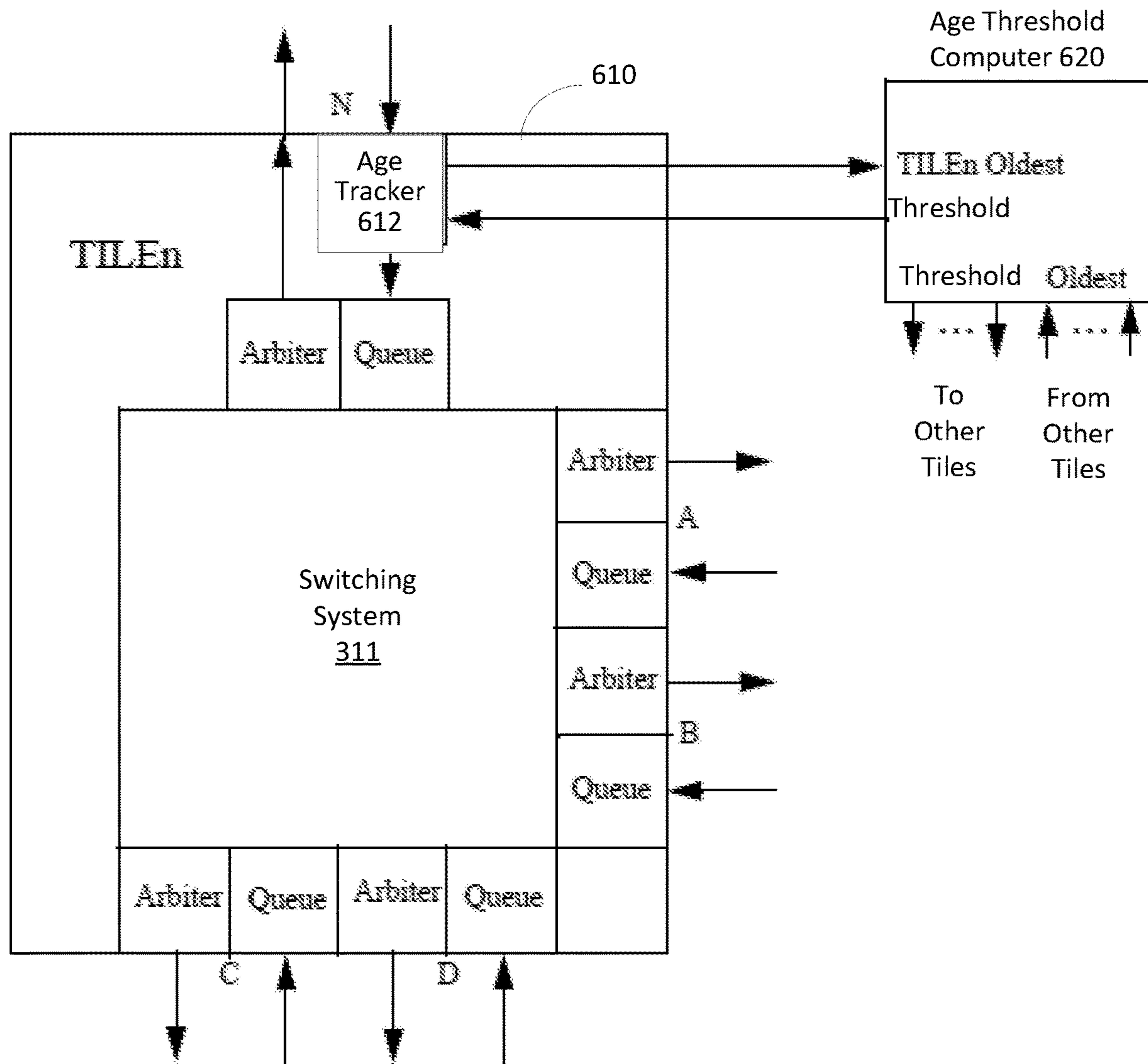

FIG. 6

600

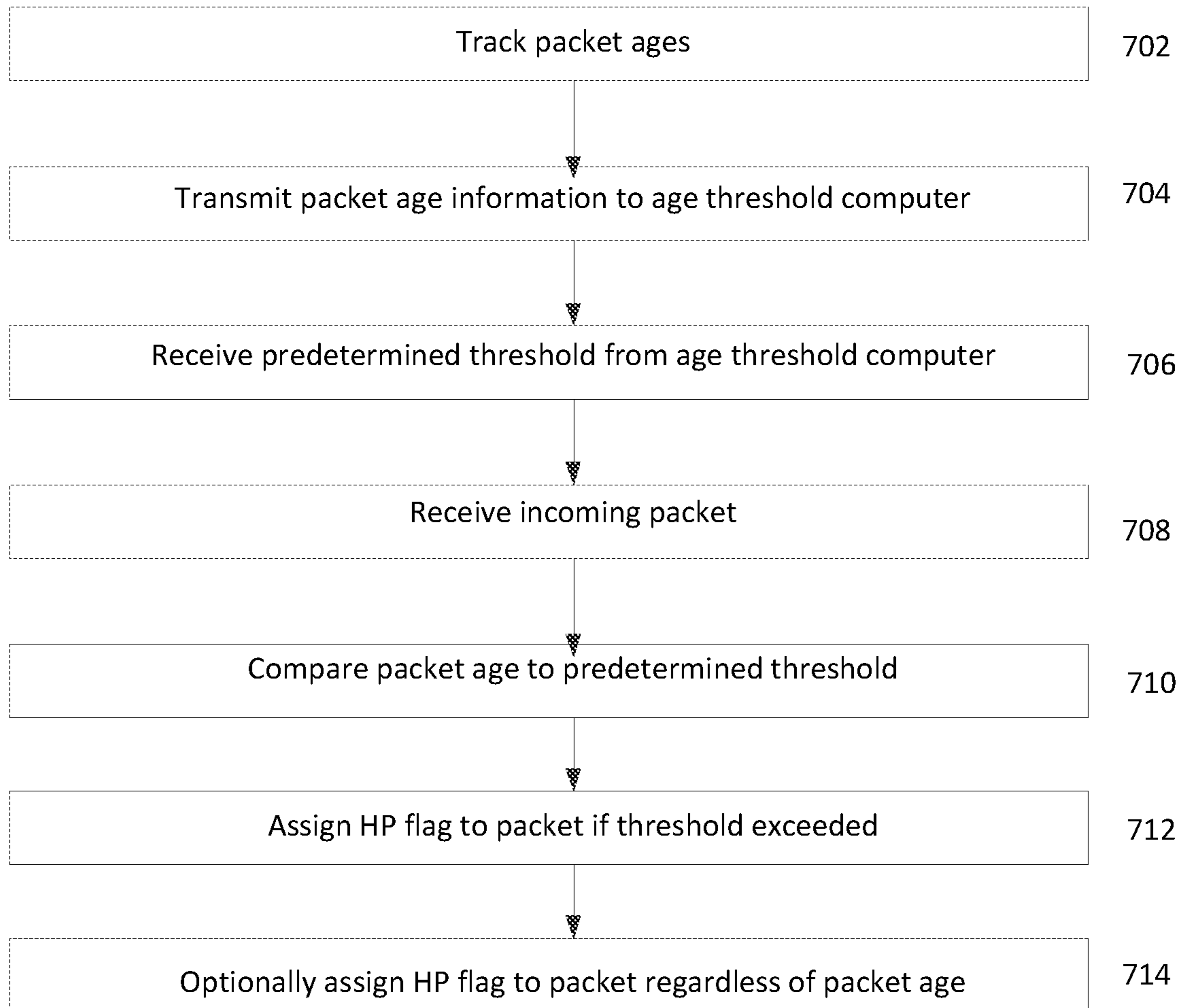
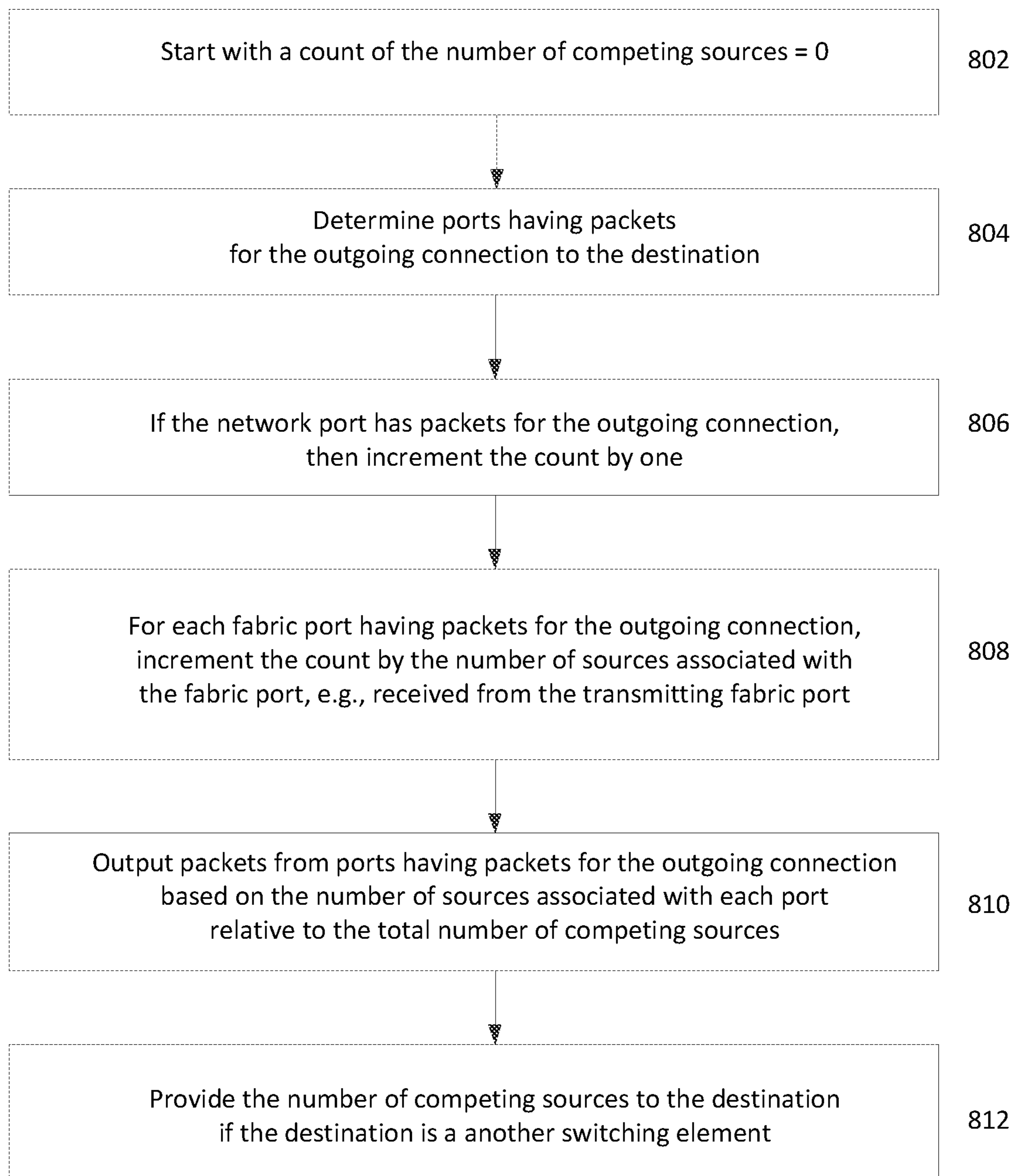

FIG. 7 700



FIG. 8 800

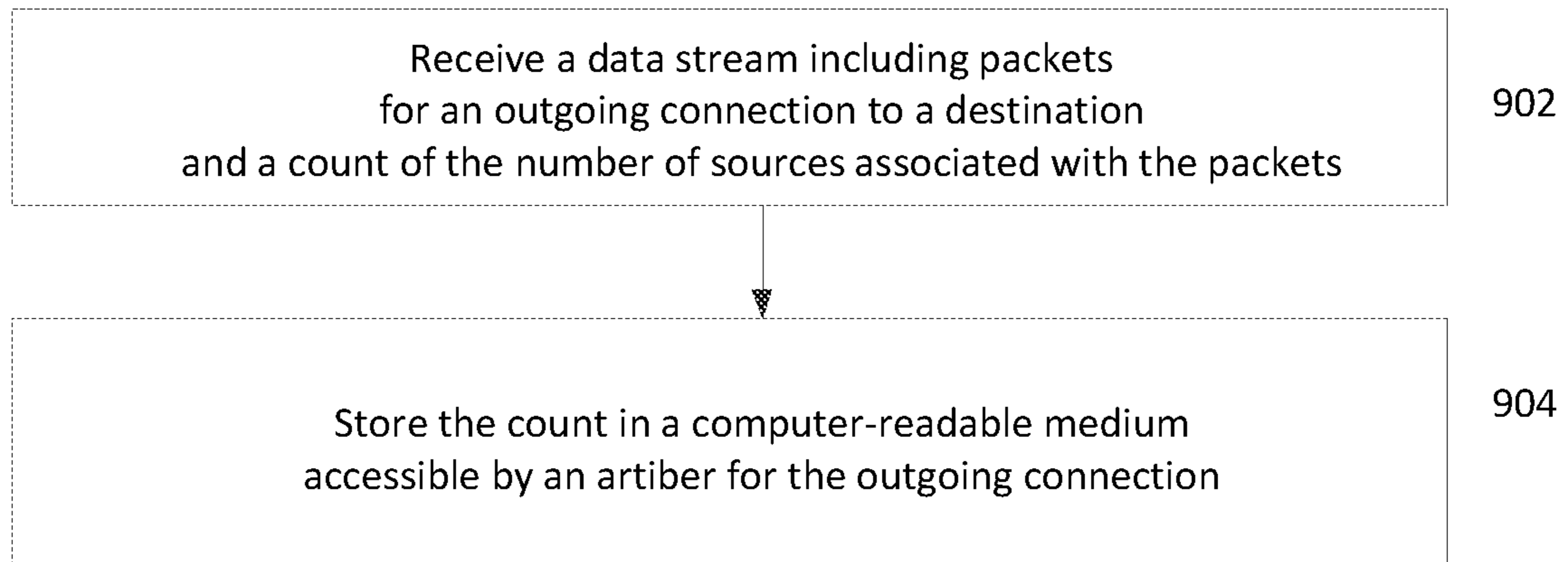

FIG. 9 900

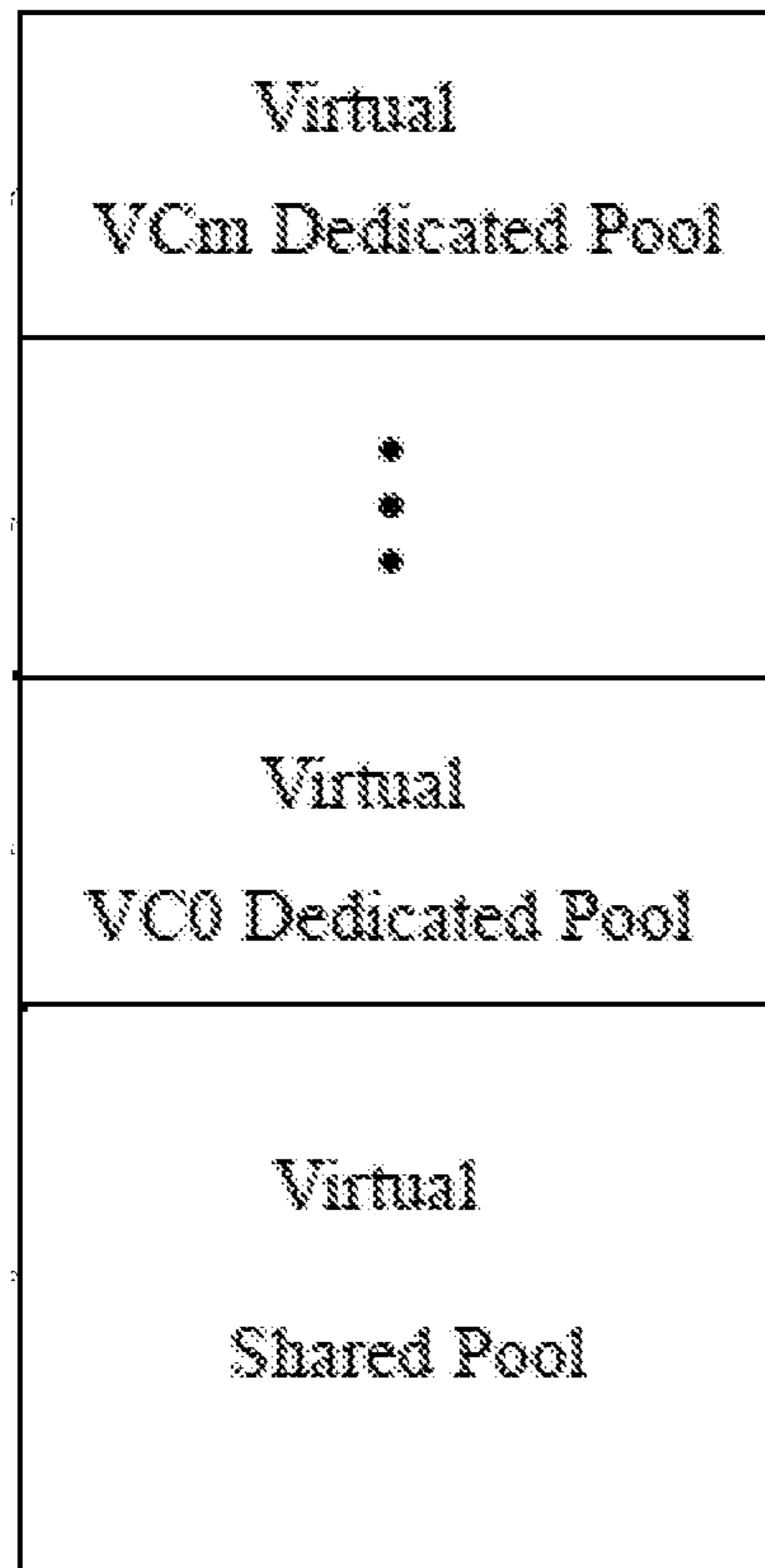

FIG. 10 1000

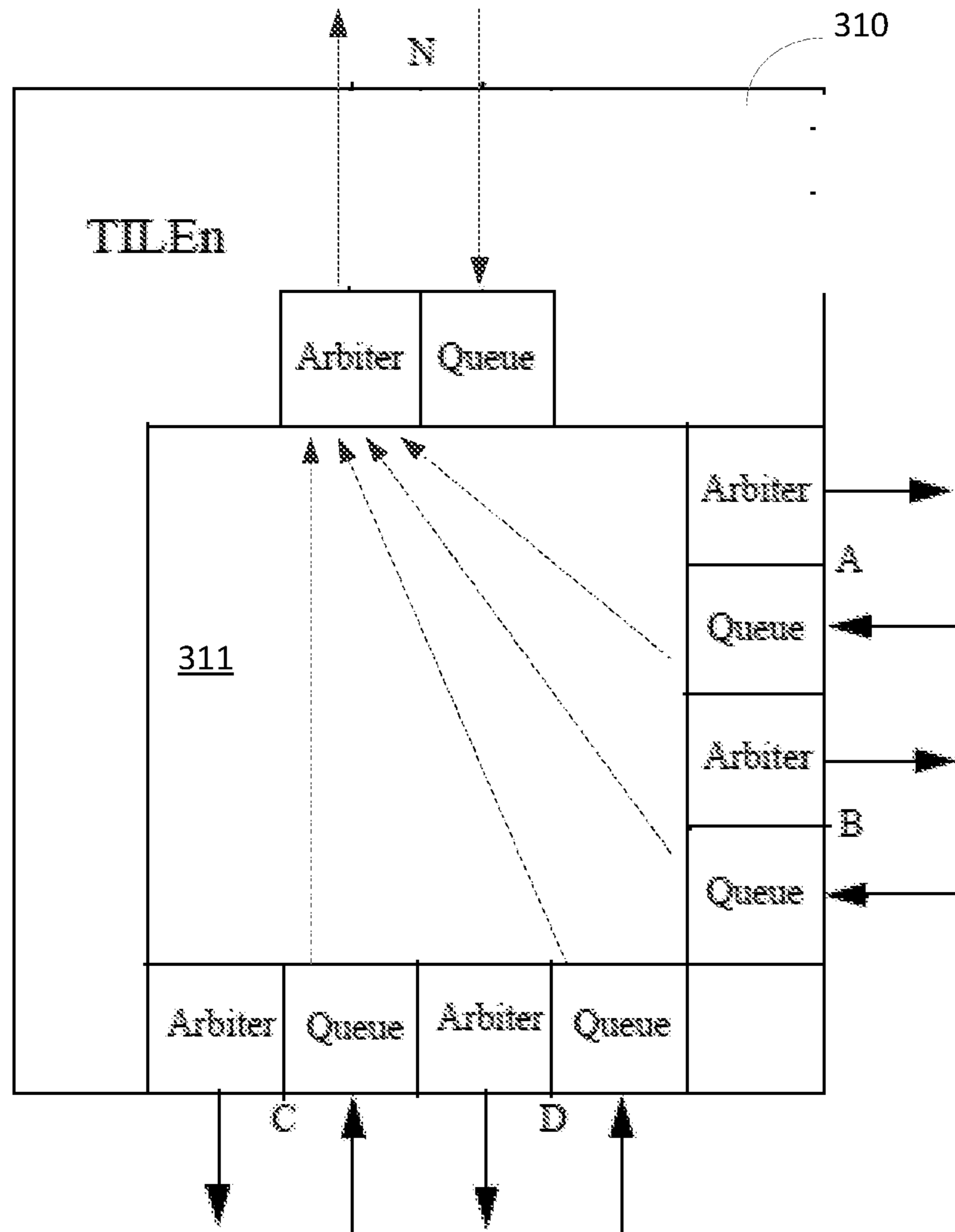

FIG. 11

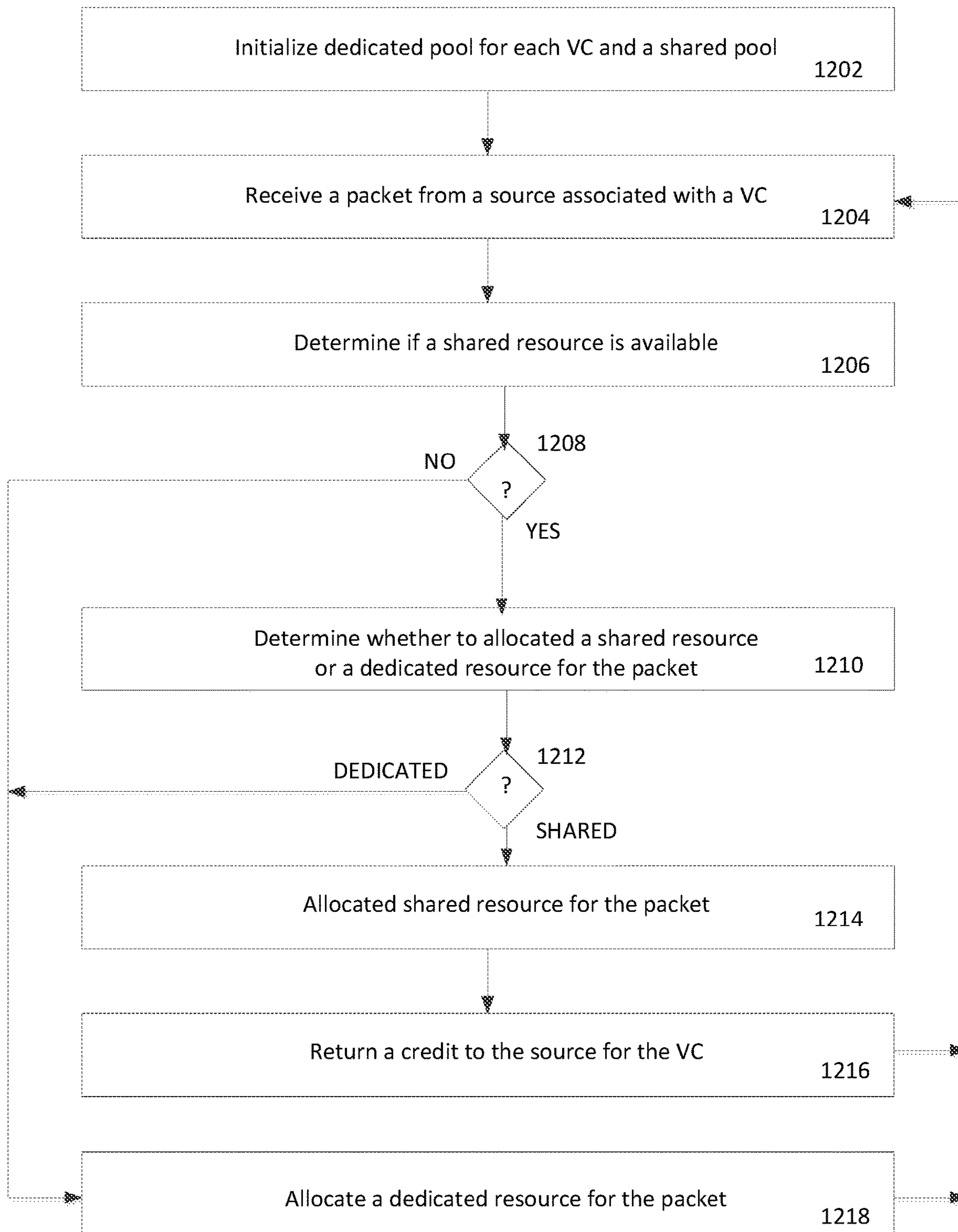

FIG. 12 1200



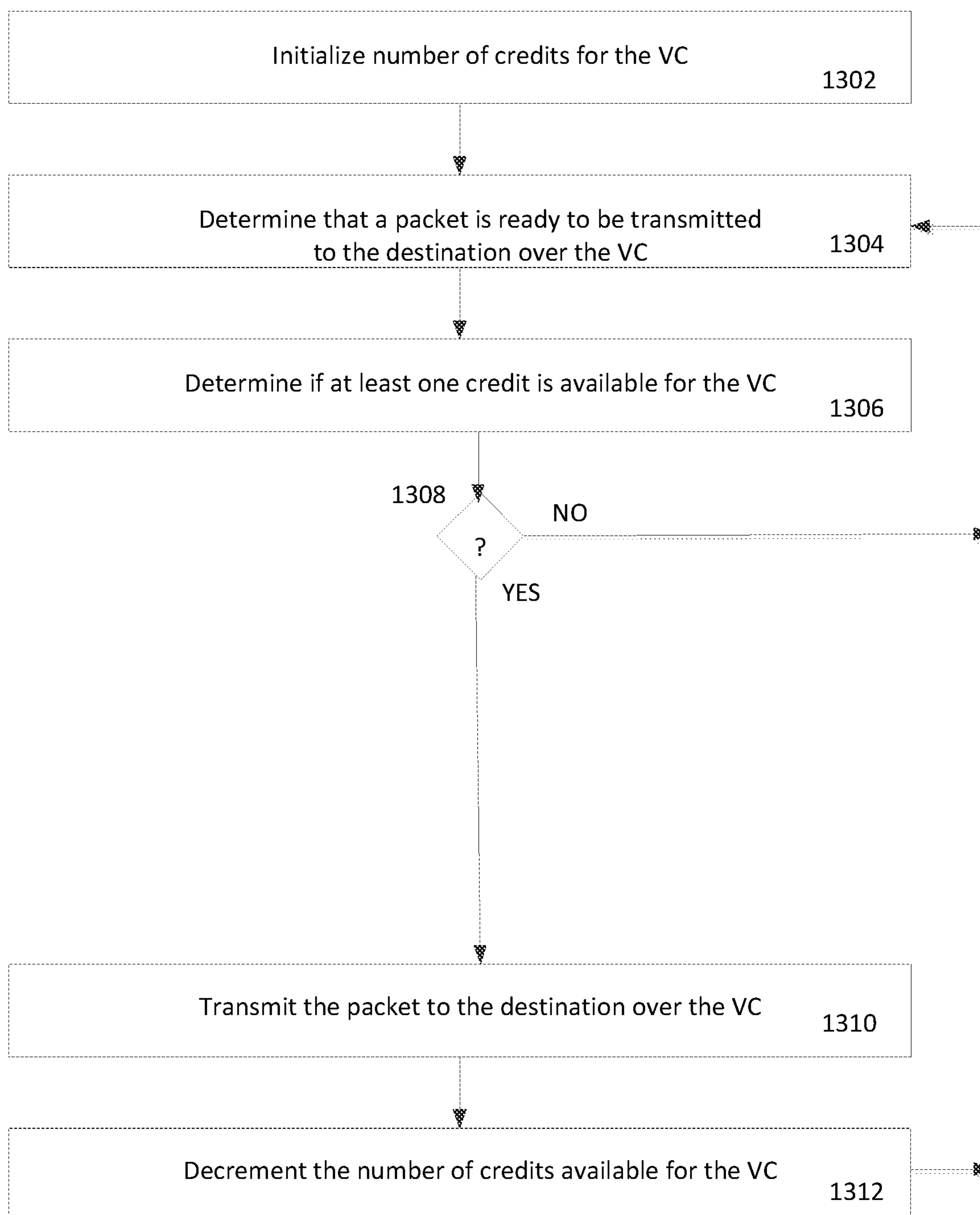

FIG. 13 1300

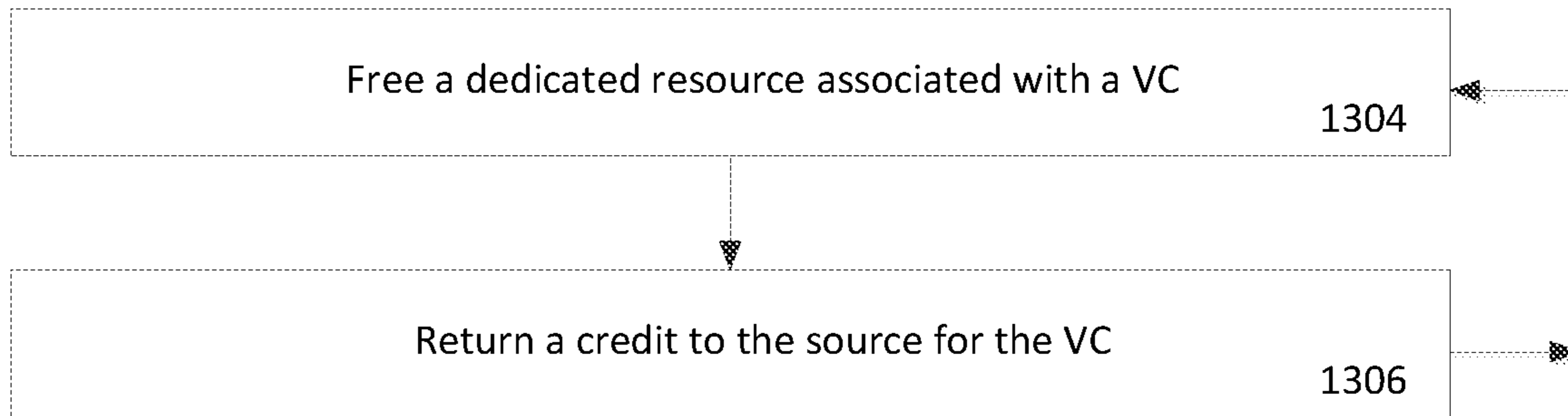

FIG. 14 1400

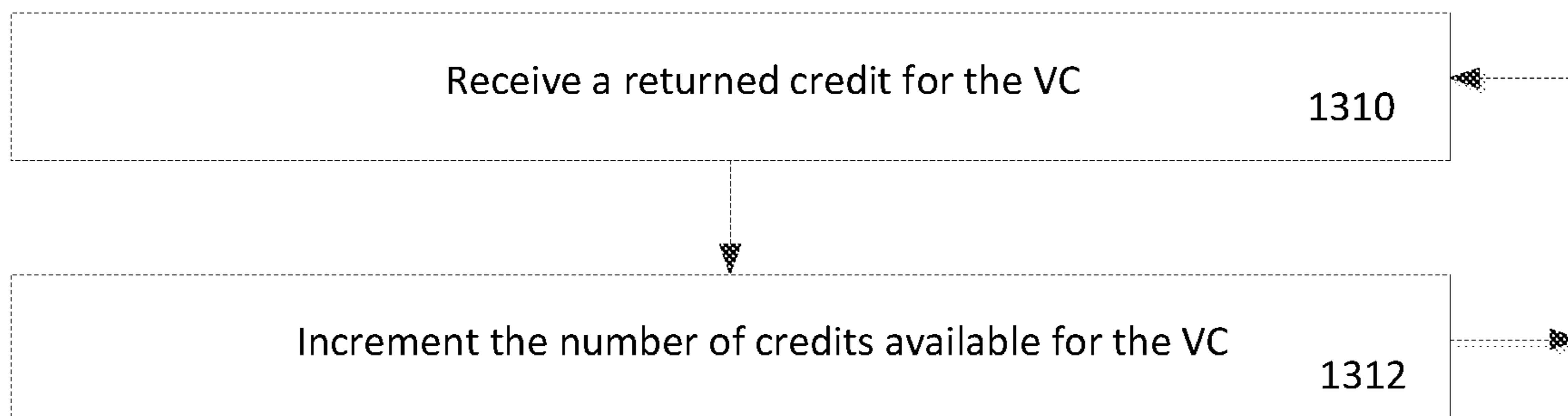

FIG. 15 1500

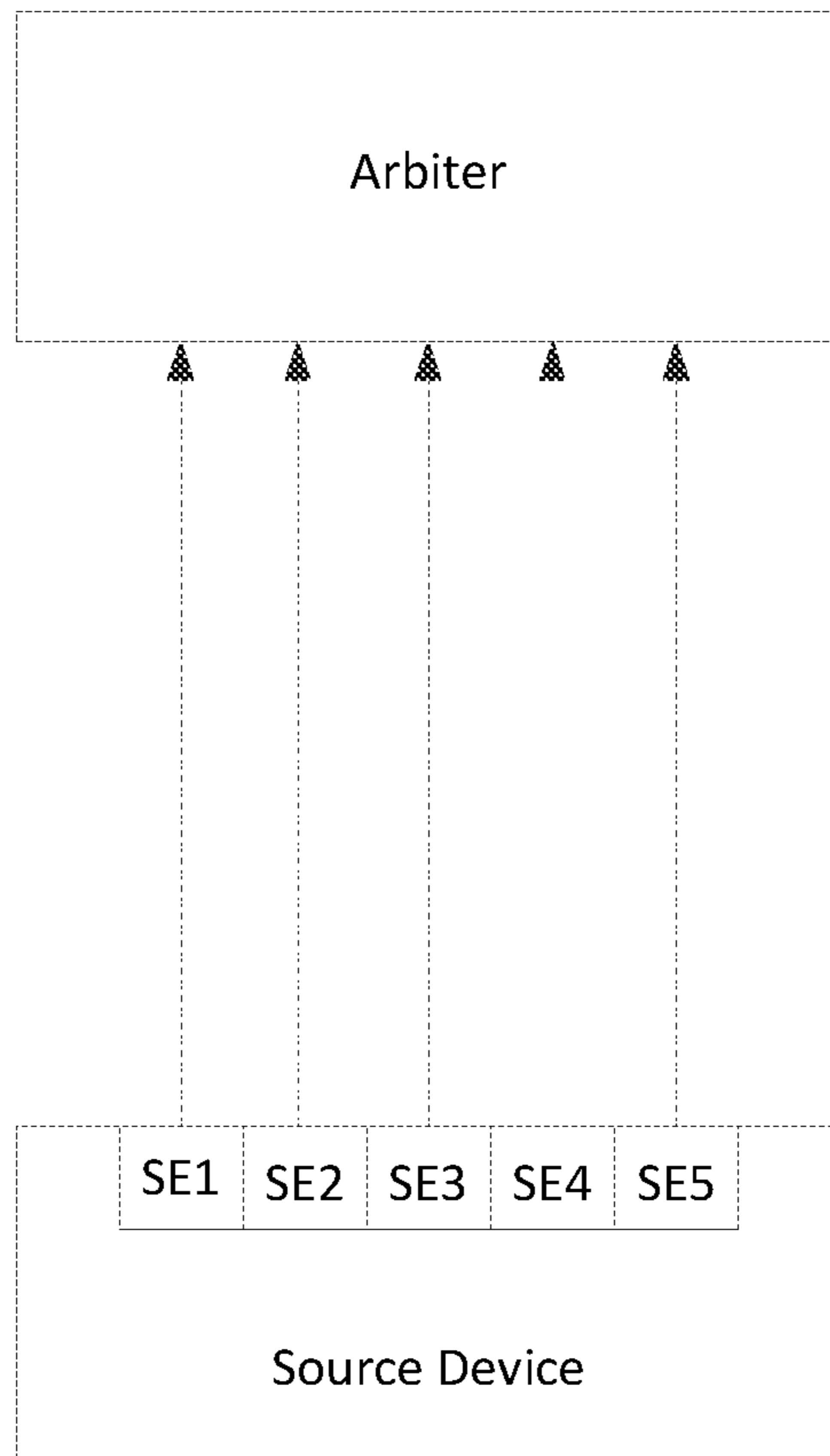

FIG. 16

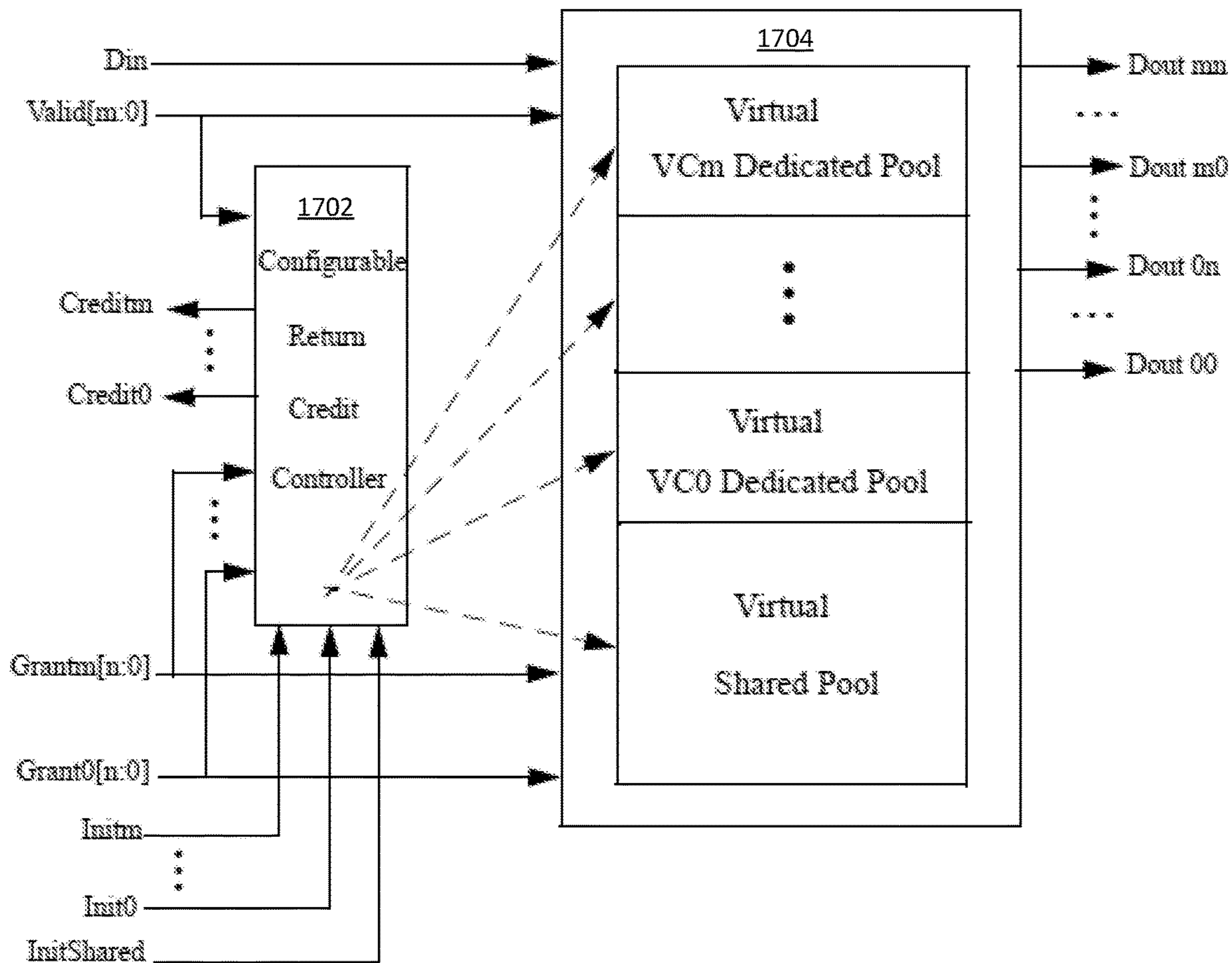

FIG. 17 1700

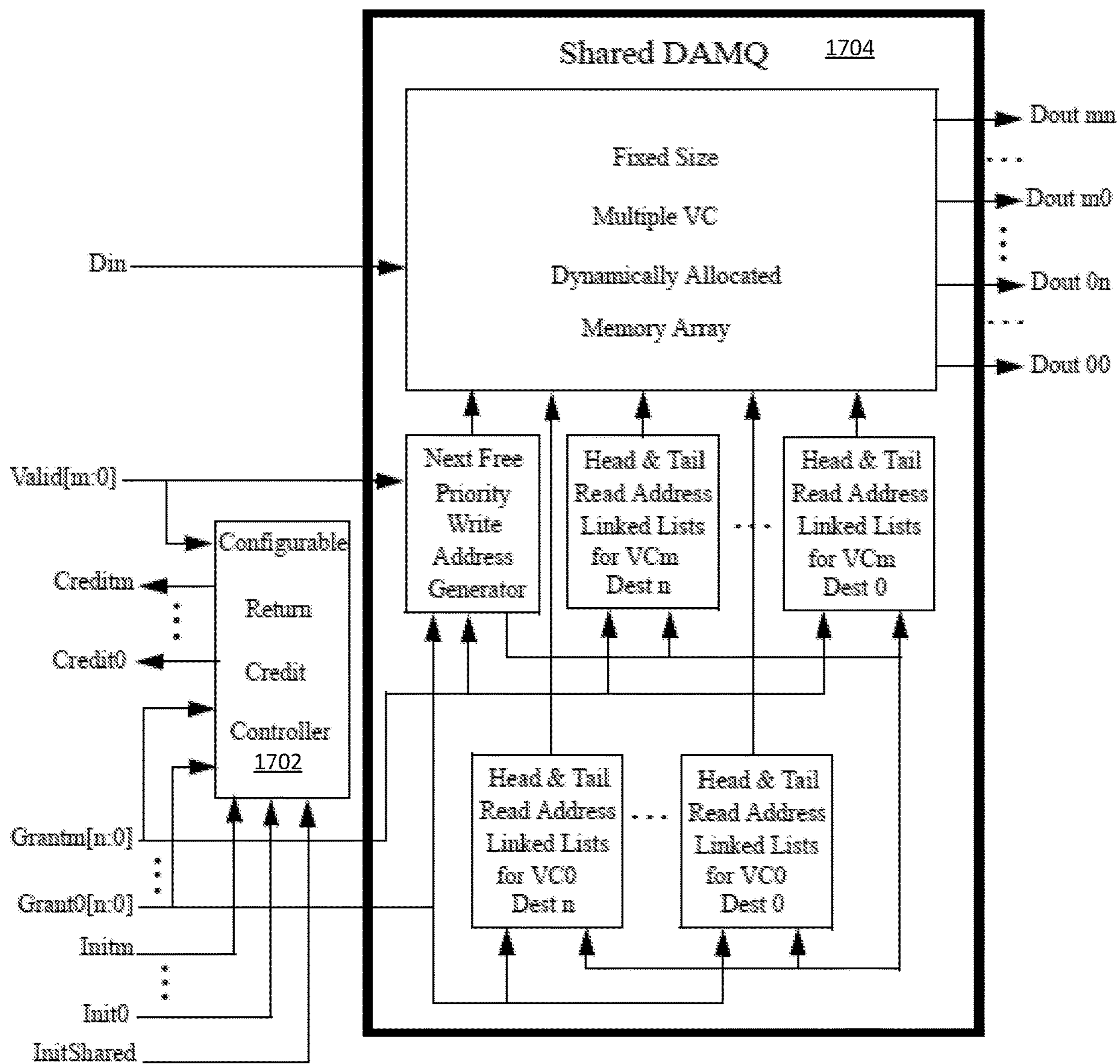

FIG. 18



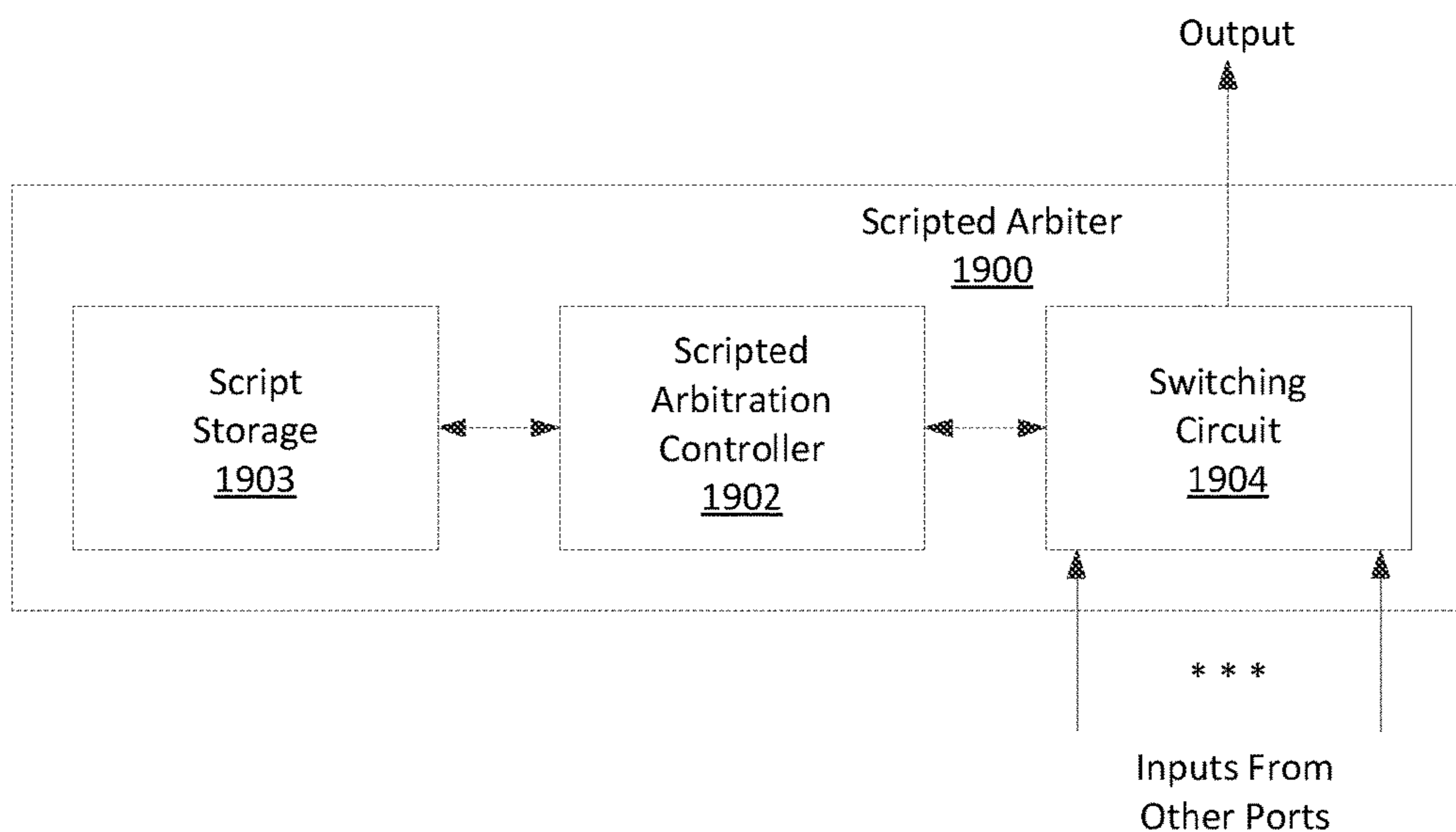

FIG. 19

Index	Source Mask	Priority	Count	Done	Description
0	11111	00001	1	0	RR for source 0 for one grant
1	11111	00010	1	0	RR for source 1 for one grant
2	11111	00100	1	0	RR for source 2 for one grant
3	11111	01000	1	0	RR for source 3 for one grant
4	11111	10000	2	0	RR for source 4 for two grants
5	11110	00000	4	0	Aging on Source 1-4 for four grants
6	00001	00000	1	1	Source 0 wins (if pending)
...					
n	XXXXX	XXXXX	x	x	Not Used

FIG. 20

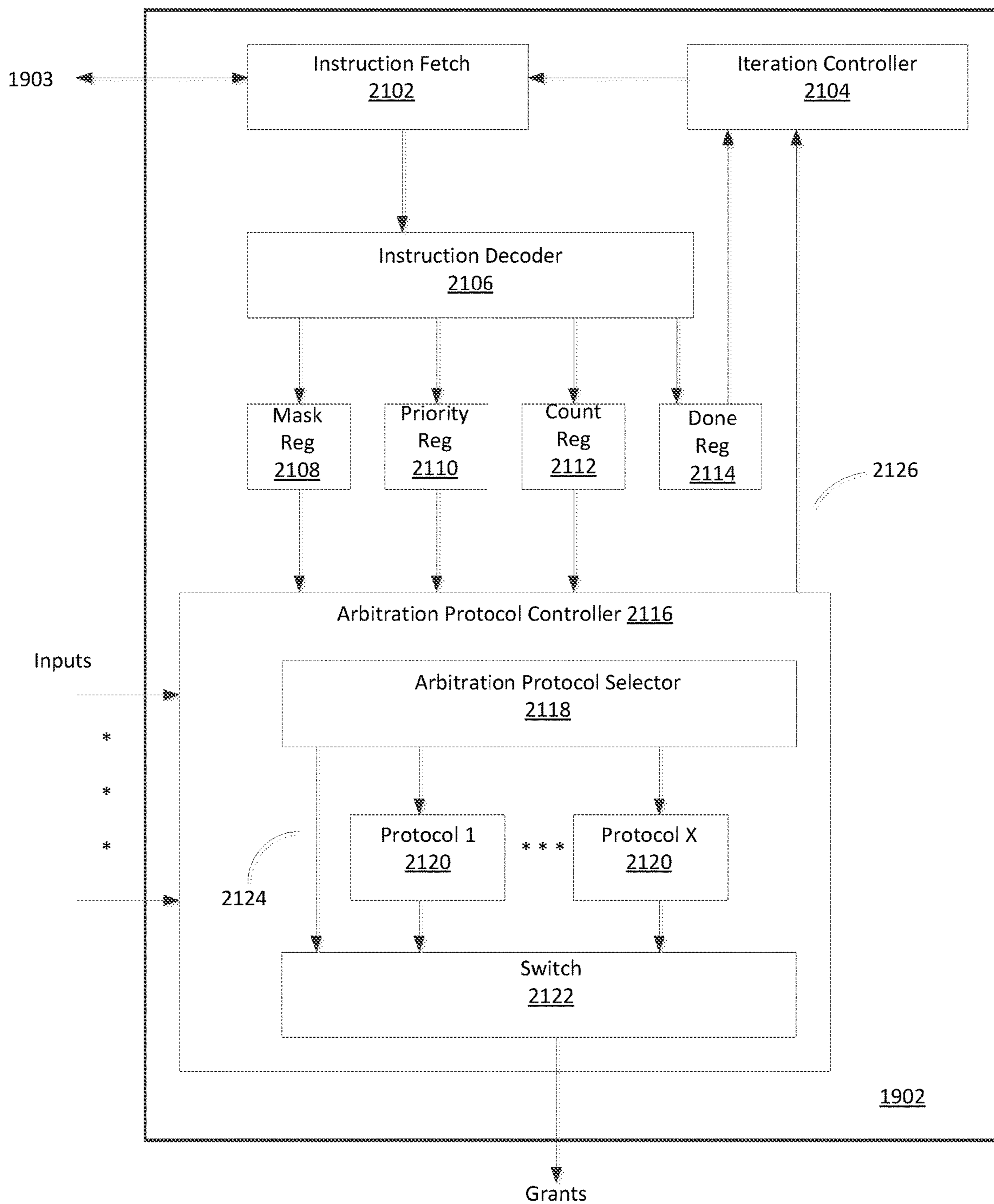

FIG. 21

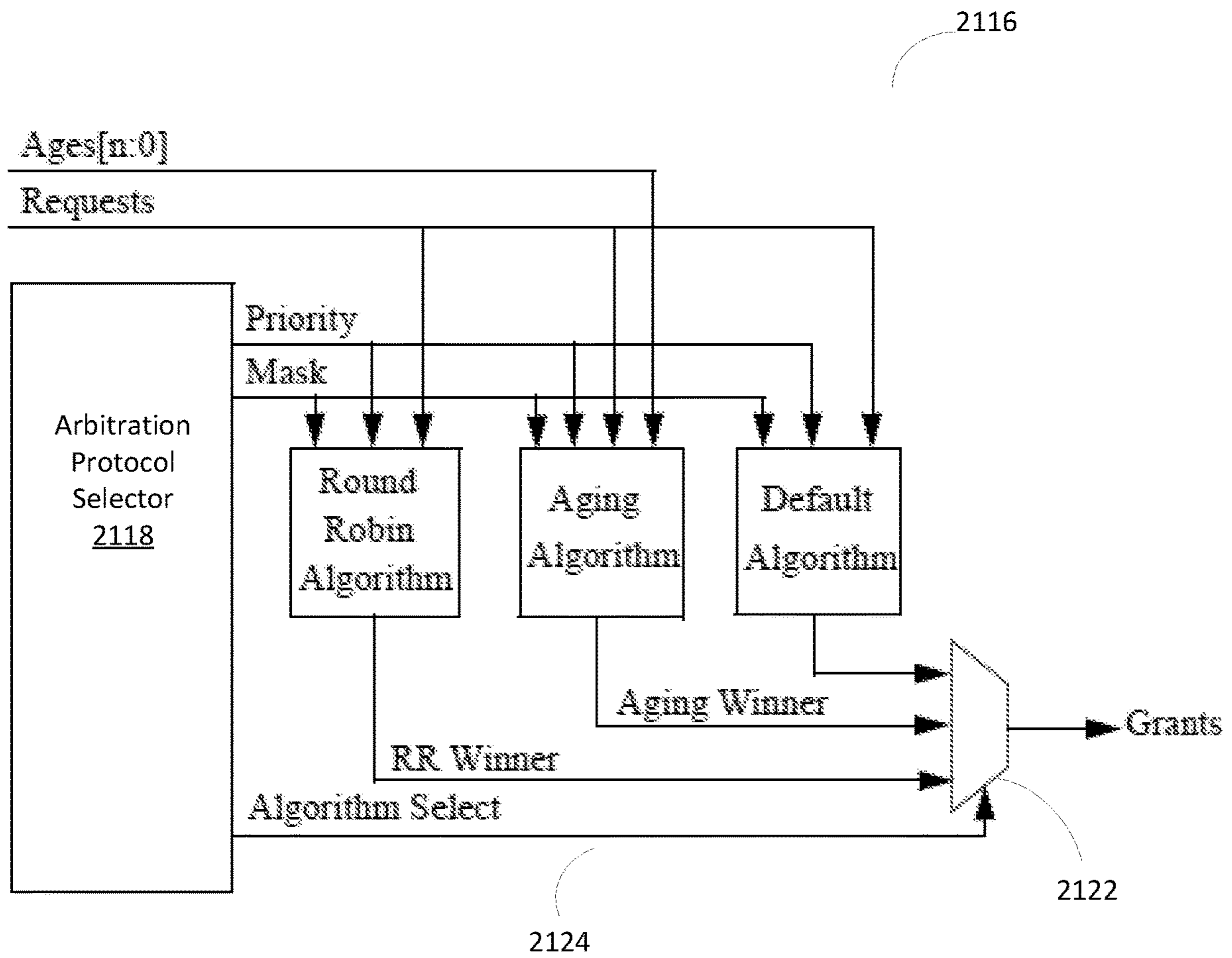

FIG. 22

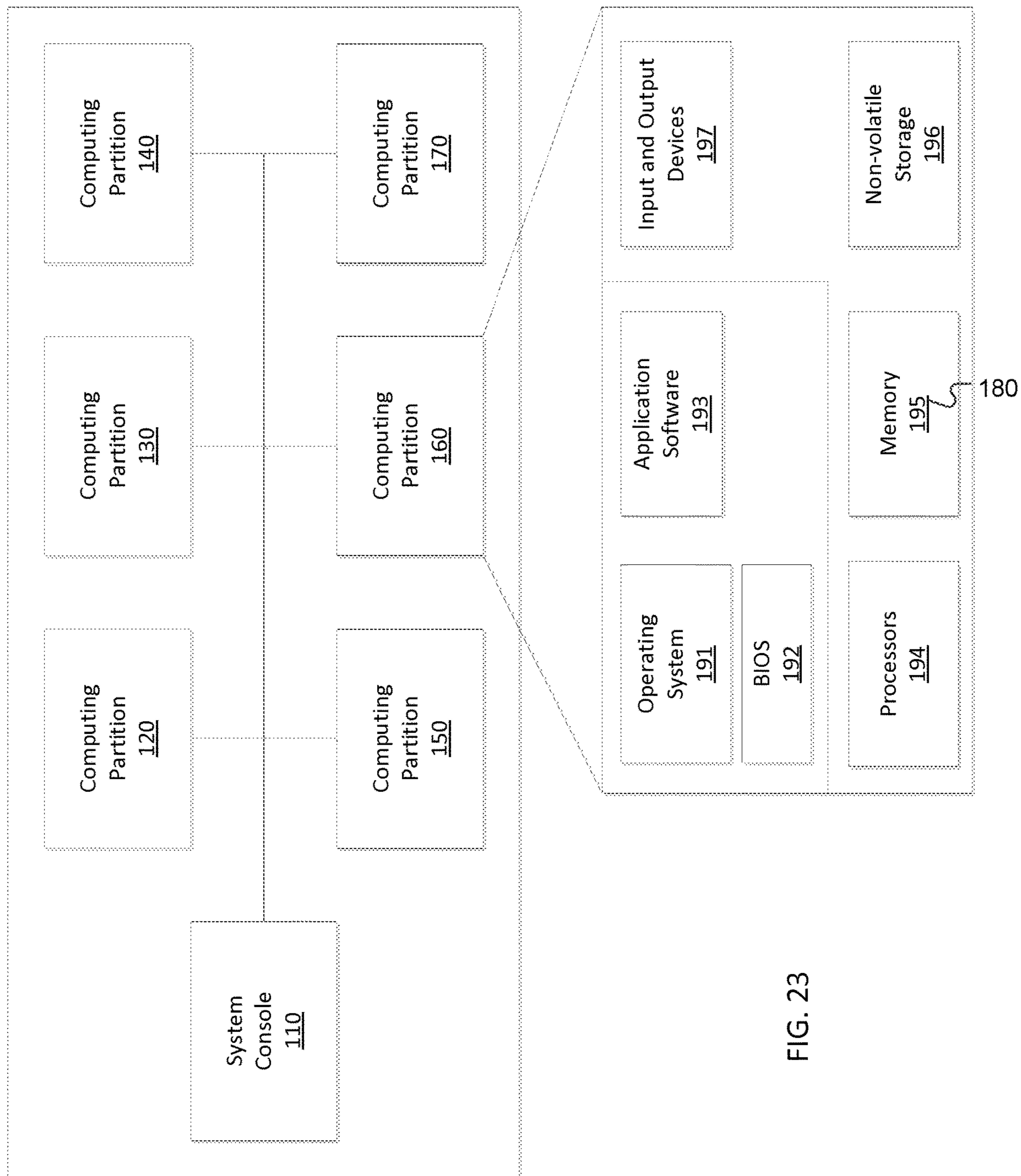

FIG. 23



**1****PREDICTIVE ARBITRATION CIRCUIT**

## FIELD OF THE INVENTION

The invention generally relates to a crossbar switch predictive arbitration circuit.

## BACKGROUND OF THE INVENTION

High-performance computer (“HPC”) systems typically include many processors, each with its own local memory. At least some pairs of the processors are interconnected via links to enable each processor to access memory (“non-local memory”) of each, or at least some, of the other processors. Some such systems are constructed according to non-uniform memory access (“NUMA”) designs, in which access to non-local memory is slower than access to local memory. Because a HPC system may not include a separate link between every pair of processors, some non-local memory accesses are routed through third (or more) processors, thereby traversing multi-hop routes. However, determining routes quickly for each non-local memory access poses problems. Furthermore, congested links or routes retard non-local memory accesses, thereby negatively impacting performance of the affected processor(s).

A crossbar switch is an assembly of individual switches between a set of inputs and a set of outputs. The switches are arranged in a matrix. If the crossbar switch has M inputs and N outputs, then a crossbar has a matrix with M×N cross-points or places where the connections cross. At each crosspoint is a switch that, when closed, connects one of the inputs to one of the outputs. One exemplary crossbar is a single layer, non-blocking switch in which other concurrent connections do not prevent connecting other inputs to other outputs. Collections of crossbars can be used to implement multiple layer and blocking switches.

A typical crossbar arbitration scheme can make use of various different protocols to flow traffic from competing sources. These algorithms typically include round robin and aging arbitration protocols. Arbiters that are configured to support multiple algorithms are often very complex or make significant compromises in order to meet stringent timing requirements.

## SUMMARY OF VARIOUS EMBODIMENTS

In accordance with one embodiment of the invention, a switch with predictive arbitration comprises a plurality of source ports, each source port associated with a respective data stream, a destination port, and a predictive arbitration circuit for arbitrating accesses by the data streams to the destination port, wherein the predictive arbitration circuit is configured to determine, for each of a number of data streams having packets for the destination port, a count of the number of data sources associated with the data stream; determine a count of the total number of data sources competing for access to the destination port based on the count determined for each of the number of data streams; and provide accesses for the data streams having packets for the destination port based on the total number of data sources competing for the destination port.

In accordance with another embodiment of the invention, an arbiter for use in arbitrating accesses by a number of data streams to a shared resource comprises a shared resource and a predictive arbitration circuit configured to determine, for each of a number of data streams having packets for the shared resource, a count of the number of data sources

**2**

associated with the data stream; determine a count of the total number of data sources competing for access to the shared resource based on the count determined for each of the number of data streams; and provide accesses for the data streams having packets for the shared resource based on the total number of data sources competing for the shared resource.

In accordance with another embodiment of the invention, a method for arbitrating accesses by a number of data streams to a shared resource comprises determining, for each of a number of data streams having packets for the shared resource, a count of the number of data sources associated with the data stream; determining a count of the total number of data sources competing for access to the shared resource based on the count determined for each of the number of data streams; and providing accesses for the data streams having packets for the shared resource based on the total number of data sources competing for the shared resource.

In various alternative embodiments, the predictive arbitration circuit may be configured to receive, from at least one source port, the count of the number of data sources associated with the respective data stream. The predictive arbitration circuit may be configured to receive the count on a communication connection between the source port and the destination port used for transporting packets of the respective data stream from the source port to the destination port and/or may be configured to receive the count outside of a communication connection between the source port and the destination port used for transporting packets of the respective data stream from the source port to the destination port. The predictive arbitration circuit may be configured to provide accesses for the data streams having packets for the destination port in proportion to the number of data sources associated with the data stream relative to the total number of data sources competing for the destination port. The predictive arbitration circuit may be further configured to output the count of the total number of data sources competing for access to the destination port, e.g., over the destination port.

## BRIEF DESCRIPTION OF THE DRAWINGS

Those skilled in the art should more fully appreciate advantages of various embodiments of the invention from the following “Description of Illustrative Embodiments,” discussed with reference to the drawings summarized immediately below.

FIG. 1 is a schematic diagram showing an exemplary switching system that is configured to switch or route packets between nodes of a network.

FIG. 2 is a schematic diagram showing an exemplary switching system in the form of a crossbar or matrix switch, in accordance with various exemplary embodiments.

FIG. 3 is a schematic diagram showing elements of a tile of the exemplary switching system of FIG. 2, in accordance with various exemplary embodiments.

FIG. 4 is a schematic diagram of an arbiter of the exemplary tile of FIG. 3, in accordance with various exemplary embodiments.

FIG. 5 is a schematic diagram showing elements of the arbiter of FIG. 4, in accordance with various exemplary embodiments.

FIG. 6 is a schematic diagram showing an exemplary switching system with an age-based arbitration circuit, in accordance with various exemplary embodiments.



FIG. 7 is a logic flow diagram for the age tracker of an age-based arbitration circuit, in accordance with various exemplary embodiments.

FIG. 8 is a logic flow diagram for predictive arbitration by the arbiter of a port, in accordance with various exemplary embodiments, in accordance with various exemplary embodiments.

FIG. 9 is a logic flow diagram for predictive arbitration by the queue circuit of a port, in accordance with various exemplary embodiments.

FIG. 10 is a schematic diagram showing a shared resource pool maintained by a destination, in accordance with various exemplary embodiments.

FIG. 11 is a schematic diagram showing some possible arrangements of virtual channels for a shared-credit arbitration circuit in the context of a tile of a switching system such as of the type shown in FIG. 3, in accordance with various exemplary embodiments.

FIG. 12 is a flow chart for processing packets by a destination arbiter in a shared-credit arbitration circuit, in accordance with various exemplary embodiments.

FIG. 13 is a flow chart for processing packets by a source associated with a virtual channel in a shared-credit arbitration circuit, in accordance with various exemplary embodiments.

FIG. 14 is a flow chart for returning a credit to the source upon freeing a dedicated resource by the destination arbiter in a shared-credit arbitration circuit, in accordance with various exemplary embodiments.

FIG. 15 is a flow chart for processing a returned credit by the source in a shared-credit arbitration circuit, in accordance with various exemplary embodiments.

FIG. 16 is a schematic diagram showing multiple virtual channels between a source device and a destination device (arbiter) for a shared-credit arbitration circuit, in accordance with various exemplary embodiments.

FIG. 17 is a schematic diagram showing a DAMQ buffer system with credit-based arbitration, in accordance with various exemplary embodiments.

FIG. 18 is a schematic diagram showing logic blocks associated with management of buffer pools in the shared DAMQ of FIG. 17, in accordance with various exemplary embodiments.

FIG. 19 is a schematic diagram showing the elements of a scripted arbiter, in accordance with various exemplary embodiments.

FIG. 20 is a schematic diagram showing a sample script for use by a scripted arbiter, in accordance with one specific exemplary embodiment.

FIG. 21 is a schematic diagram showing the elements of the scripted arbitration controller, in accordance with various exemplary embodiments.

FIG. 22 is a schematic diagram showing additional details of the arbitration protocol controller 2116, in accordance with various exemplary embodiments.

FIG. 23 schematically shows a logical view of an exemplary high-performance computing system that may be used with illustrative embodiments of the present invention.

## DESCRIPTION OF ILLUSTRATIVE EMBODIMENTS

### Definitions

As used herein, the following terms have the following definitions, unless their context indicates otherwise.

A “network” is a communication system in which information can be transmitted unidirectionally and/or bidirectionally between two or more nodes.

A “packet” is a generic name for any unit of information that is processed in a network, switching system, computer, or other system such as for transmitting information or storing information. Unless the context otherwise requires, a packet is not limited to any particular type, format, or protocol. Thus, a packet generally may include, without limitation, a communication protocol message (e.g., a frame, packet, datagram, user datagram, cell, protocol data unit, inter-processor message, etc.), a data representation (e.g., a block, file, object, etc.), or other unit of information including portions thereof. In certain exemplary embodiments, a packet may be a “flit,” where a “flit” is a single transmission unit of a communication message (i.e., a communication message may be transmitted as a single flit or may be divided into multiple flits).

A “node” in a network can be any type of device that can send and/or receive packets of information, such as, for example, and without limitation, a computer, a computer processor, a computer memory, a client device, a server device, or a socket, to name but a few. Some networks contain all the same type of nodes (e.g., all the nodes may be computer processors) while other networks contain a mixture of different types of nodes (e.g., some nodes may be computer processors while other nodes may be computer memories).

A “switching system” is an electronic device or group of devices that switches or routes packets of information between two or more nodes in a network. Such switching or routing can be performed based on information contained in the packets of information, such as, for example, a destination address or destination port number.

A “port” is a communication interface of a switching system. Generally speaking, a switching system includes a number of network ports, where each network port is coupled to a corresponding network node. It should be noted that a switching system can be a network node in some network configurations. For example, ports of one switching system can be coupled to ports of other switching systems to establish an internetwork containing multiple switching systems.

A “computer” is an electronic system that includes a memory that stores coded instructions and a processor coupled to the memory and configured to fetch and execute the instructions.

This patent application relates generally to a predictive arbitration circuit for use in arbitrating access by a number of data streams to a shared resource managed by a destination (arbiter), where each data stream is associated with a number of sources competing for the shared resource, and the destination provides access to the shared resource based on the number of sources competing for the shared resource rather than just on the number of data streams. Among other things, this approach can more fairly distribute access to the shared resource among the competing sources.

Various exemplary embodiments are now described with reference to an arbiter in switching system such as a crossbar or matrix switching system, although it should be noted that the present invention is not limited to use in crossbar or matrix switching systems but instead can be used more generally for arbitration in virtually any type of network or switching system including, without limitation, access to any of a wide variety of shared resources such as communication connections, cache memories, or buffers, to name but a few.



## 5

FIG. 1 is a schematic diagram showing an exemplary switching system 100 that is configured to switch or route packets between nodes of a network. In this example, the switching system 100 is configured to switch or route packets between nine nodes (for convenience, numbered 1 through 9), although it should be noted that switching systems generally can be configured to support any number of nodes. Generally speaking, any node can send packets of information to and receive packets of information from any other node in the network.

FIG. 2 is a schematic diagram showing switching system 100 in the form of a crossbar or matrix switch, in accordance with various exemplary embodiments. Here, the switching system 100 includes nine switching elements (referred to herein as “tiles”) numbered 1 through 9. Each tile has a network port (labeled “N”) and four fabric ports (labeled “A” through “D”), where each fabric port is coupled to a corresponding fabric port of another tile to form a mesh configuration. With reference to FIG. 1, in this example, the network port of a given tile n would be coupled to Node n. Thus, in this example, the network port of Tile 1 would be coupled to Node 1, the network port of Tile 2 would be coupled to Node 2, and so on. In certain exemplary embodiments, the entire switching system 100 shown in FIG. 2 preferably would be implemented in hardware, e.g., as an Application Specific Integrated Circuit (ASIC) or using one or more Field Programmable Gate Arrays (FPGAs).

In this example, the tiles are interconnected in a matrix configuration through rows and columns, although other types of interconnections are possible in various alternative embodiments. Specifically, in this example, the matrix configuration includes three rows of tiles (i.e., a first row including Tiles 1-3; a second row including Tiles 4-6; and a third row including Tiles 7-9) and three columns of tiles (i.e., a first column including Tiles 1, 4 and 7; a second column including Tiles 2, 5 and 8; and a third column including Tiles 3, 6 and 9). In this example, each tile is coupled to the other tiles in its row and is coupled to the other tiles in its column. For example, Tile 1 is coupled via port A to Tile 2, via port B to Tile 3, via port C to Tile 4, and via port D to Tile 7. In certain exemplary embodiments, using this matrix configuration, switching or routing a packet of information from one network port to another network port can be performed using no more than two “hops,” where a “hop” is a transfer from one tile to another tile. For example, to switch or route a packet of information from Node 9 to Node 1, the switching system 100 may be configured for Tile 9 to transmit the packet via its port B to Tile 7, and Tile 7 may be configured to transmit the packet via its port D to Tile 1. Of course, there are other pathways within the switching system 100 to switch or route a packet from Node 9 to Node 1, so different embodiments may employ different switching/routing logic. An exemplary bandwidth on-demand adaptive routing scheme for a crossbar switching system is described in U.S. Pat. No. 9,237,093 entitled BANDWIDTH ON-DEMAND ADAPTIVE ROUTING, which is hereby incorporated herein by reference in its entirety. It also should be noted that various alternative embodiments may include additional pathways within the switching system 100. For example, additional pathways may be included to form a fully interconnected configuration in which every tile is coupled to every other tile; using such a configuration, switching or routing a packet of information from one network port to another network port can be performed using a single hop. The present invention is not limited to any particular type or configuration of switching system, nor to any particular number of interconnected tiles.

## 6

FIG. 3 is a schematic diagram showing elements of a tile 310, in accordance with various exemplary embodiments. In this example, each tile 310 includes a network port and a number of fabric ports interconnected via an internal switching system 311. In this example, each port is capable of receiving packets from and transmitting packets to a node external to the tile 310 (in which case the other tiles to which the tile 310 is coupled can be considered nodes with respect to the internal switching system 311). In this example, each port includes a queue circuit (referred to herein as a “queue”) for temporarily storing packets received from the external node and an arbitration circuit (referred to herein as an “arbiter”) configured to process packets received from the internal switching system 311 to be transmitted to the external node. Typically, the arbiter of a port may receive multiple packets from the internal switching system 311 (e.g., packets from two or more of the other ports), in which case the arbiter determines the order in which the packets are transmitted to the external node using a predetermined arbitration scheme. Some exemplary arbitration circuits and arbitration schemes are discussed below.

FIG. 4 is a schematic diagram of an arbiter 400, in accordance with various exemplary embodiments. From a “black box” perspective, the arbiter 400 receives packets from the internal switching system 311 via various input interfaces and outputs the packets over an output interface. When multiple packets are available to be output, the arbiter 400 determines the order in which the packets are output using a predetermined arbitration scheme.

FIG. 5 is a schematic diagram showing the elements of arbiter 400, in accordance with various exemplary embodiments. Among other things, the arbiter 400 includes an arbitration controller 402 and a switching circuit 404. When multiple packets are available to be output, the arbitration controller 402 determines the order in which the packets are output and controls the switching circuit 404 to output the packets in the determined order. The arbitration controller 402 and the switching circuit 404 can be separate devices or can be a single device that effectively performs both the order determination and the switching. The switching circuit 404 can include a physical switch or a logical switch.

The arbiter 400 can be configured to implement any of a wide variety of arbitration schemes. Two common classes of arbitration schemes include round-robin arbitration and age-based arbitration. In round-robin arbitration, the arbiter 400 typically determines the order for outputting packets on a round-robin basis, e.g., if multiple inputs are competing for bandwidth, then the arbiter 400 may output a number of packets from a first input, then a number of packets from a second input, and so on, stepping through the inputs in a round-robin fashion. In age-based arbitration, the arbiter 400 typically determines the order for outputting packets based on the ages of the packets, e.g., allowing older packets to be output before newer packets. In some embodiments, the arbiter 400 is configured to implement a combination of round-robin and age-based arbitration, although such implementations are often very complex or make significant compromises in order to satisfy timing requirements.

#### Age-Based Arbitration

In a typical switching system or other shared resource system, age-based arbitration can be implemented by the arbiter 400, specifically by comparing, in real time, the ages of packets available at multiple input interfaces and choosing the packet with the oldest age as the next packet to output. One possible issue with such age-based arbitration is that real-time comparison of packet ages by the arbiter 400 often has an adverse timing and/or latency impact on the



switching system. Another possible issue with such age-based arbitration is that one node with predominantly high packet ages can effectively “lock out” nodes with lower packet ages.

Therefore, in certain exemplary embodiments, the age comparison is moved from the arbiter 400 to the queue circuit, which is configured to assign a high priority (HP) flag to a given packet if the packet age exceeds a predetermined threshold. The HP flag is associated with the packet (e.g., included in a flag field in a packet header or conveyed “out-of-band” separately from the packet) and is used by each arbiter that subsequently processes the packet to give priority to the packet over packets without the HP flag. Among other things, this approach removes the real time age comparison from all the arbitration points and simplifies timing and can improve latency.

In certain exemplary embodiments, the predetermined threshold is based on the ages of packets entering the switching system on the tile network ports (e.g., the average age). FIG. 6 is a schematic diagram showing a switching system 600 with an age-based arbitration circuit, in accordance with various exemplary embodiments. Among other things, the switching system 600 includes a number of tiles 610 (only one tile 610 is shown for convenience) and an age threshold computer 620. The age threshold computer 620 receives packet age information from the tile network port queue circuits, computes the predetermined threshold, and distributes the predetermined threshold to all of the tile network port queue circuits. In this regard, the tile network port queue circuits are configured to include an age tracker circuit 612 that tracks packet age information for incoming network packets, transmits the packet age information to the age threshold computer 620, receives the predetermined threshold from the age threshold computer 620, performs the age comparison on incoming network packets, and assigns an HP flag to network packets having a packet age that exceeds the predetermined threshold. The arbiter 400 is configured to output packets based on the existence or absence of an HP flag in packets competing for bandwidth rather than performing an age comparison in real time, thereby greatly simplifying the arbiter. The age threshold computer 620 may compute and distribute a new threshold from time to time, thereby allowing the switching system 600 to dynamically adjust based on the ages of packets.

In some exemplary embodiments, to insure that a given source with high incoming packet ages does not lock out other sources at the arbitration points, the age tracker circuit 612 is further configured to assign HP status to certain incoming packets regardless of actual packet age (e.g., every Nth packet) in order to ensure that all nodes will occasionally get a chance to flow.

In certain alternative embodiments, the predetermined threshold is a programmable threshold that is distributed to the tile network port queue circuits. In this regard, the age threshold computer 620 can be eliminated from the switching system 600, and the age tracker 612 can be configured to apply the predetermined threshold to incoming network packets without having to track packet age information for incoming network packets and transmit packet age information to an age threshold computer. The programmable threshold may be set once or may be updated from time to time, e.g., based on network congestion information.

FIG. 7 is a logic flow diagram for the age tracker 612, in accordance with various exemplary embodiments. In block 702, the age tracker 612 tracks packet ages. In block 704, the age tracker 612 transmits packet age information to the age threshold computer 620. In block 706, the age tracker 612

receives the predetermined threshold from the age threshold computer 620. In block 708, the age tracker 612 receives an incoming packet. In block 710, the age tracker 612 compares the packet age to the predetermined threshold. In block 712, the age tracker 612 assigns an HP flag to the packet if the packet age exceeds the threshold. In block 714, the age tracker 612 optionally assigns an HP flag to the packet regardless of packet age.

#### Predictive Arbitration

In a typical switching system or other shared resource system, even seemingly equal bandwidth distribution among competing sources at a given arbitration point (e.g., using round-robin arbitration) can lead to unequal bandwidth distribution across the switching system.

For example, with reference to FIG. 2, imagine that Tile 2, Tile 8, and Tile 9 are simultaneously transmitting packets to Tile 1, with the packets from Tile 8 and Tile 9 being transferred through Tile 7 to Tile 1. In this case, Tile 9 port B transmits packets to Tile 7 port B and Tile 8 port A transmits packets to Tile 7 port A, and both the Tile 8 and Tile 9 data streams will need to share the Tile 7 port D connection to Tile 1. With round-robin Arbitration at Tile 7 port D, both Tile 8 and Tile 9 theoretically will get 50% of the bandwidth on the Tile 7 port D connection to Tile 1 port D (i.e., the arbiter at Tile 7 port D may alternate between the two requesting sources). Both Tile 8 and Tile 9 data streams arrive at Tile 1 on the same connection, i.e., Tile 1 port D. The Tile 2 data stream arrives at Tile 1 on port A. The round-robin arbiter on the Tile 1 network port will see two competing sources (i.e., port A and port D) and will divide the bandwidth evenly between those two sources. Thus, port A will get 50% of the Tile 1 network port bandwidth and port D will get 50% of the Tile 1 network port bandwidth. However, since Tile 1 port D is carrying two data streams (i.e., one from Tile 8 and one from Tile 9), the overall bandwidth for the Tile 8 and Tile 9 data streams effectively is reduced to one half of 50% or 25% each.

Therefore, in various exemplary embodiments, the arbiter at each fabric port is configured to provide a count of the number of active sources competing for bandwidth. For example, using the above scenario, the arbiter at Tile 8 port A would provide a count of 1 to Tile 7 to indicate that the packets received from Tile 8 port A are associated with a single source, and the arbiter at Tile 9 port B would provide a count of 1 to Tile 7 to indicate that the packets received from Tile 9 port B are associated with a single source. Therefore, Tile 7 port D would provide divide the bandwidth of Tile 7 port B equally between Tile 8 and Tile 9 and would provide a count of 2 to Tile 1 to indicate that two sources (i.e., Tile 8 and Tile 9) are competing for bandwidth. Furthermore, the arbiter at Tile 2 port A would provide a count of 1 to Tile 1 to indicate that the packets received from Tile 2 port A are associated with a single source. Then, the arbiter on the Tile 1 network port can determine the total number of sources competing for bandwidth (in this example, the total number of sources would be three) and can allocate the Tile 1 network port bandwidth based on the total number of sources. In this above example, there are three sources competing for Tile 1 network port bandwidth (two via Tile 1 port D and one via Tile 1 port A), so the arbiter on the Tile 1 network port generally would be configured to allocate  $\frac{2}{3}$  of the bandwidth to Tile 1 port D and  $\frac{1}{3}$  of the bandwidth to Tile 1 port A, for example, by outputting two packets from port D for every one packet output from port A. In this way, Tile 2, Tile 8, and Tile 9 each receives  $\frac{1}{3}$  of the Tile 1 network port bandwidth. Thus, by providing a count of the number of active sources associated



with a data stream, the arbiter at the receiving tile can distribute bandwidth more fairly among the competing sources.

It should be noted that in certain exemplary embodiments, one or more of the intermediate data streams (i.e., the data streams from Tile 2, Tile 8, and/or Tile 9 in the above example) may include packets from multiple sources. For example, assume that the data stream from Tile 9 to Tile 1 aggregates packets from Tile 6 and Node 9. Here, Tile 9 would split the bandwidth on the connection to Tile 7 equally between its two sources and would provide a count of 2 to Tile 7. Tile 7 would then divide the bandwidth on the connection to Tile 1 between three sources (e.g.,  $\frac{2}{3}$  to Tile 9 and  $\frac{1}{3}$  to Tile 8) and would provide a count of 3 to Tile 1. Tile 1 would then divide the Tile 1 network port bandwidth between four sources (e.g.,  $\frac{3}{4}$  to Tile 1 port D and  $\frac{1}{4}$  to Tile 1 port A).

In certain exemplary embodiments, if the network port has packets for the outgoing connection to the destination (i.e., over one of the fabric ports), the network port is considered to be associated with a single source for purposes of predictive arbitration as discussed herein, because the external node from which packets are received at the network port generally will not provide a count of the number of sources associated with the data stream.

FIG. 8 is a logic flow diagram for predictive arbitration by the arbiter of a port, in accordance with various exemplary embodiments, in accordance with various exemplary embodiments. In block 802, the arbiter starts with a count of the number of competing sources equal to zero. In block 804, the arbiter determines which port(s) have packets for the outgoing connection to the destination. In block 806, if the network port has packets for the outgoing connection, then the arbiter increments the count by one, since, in this particular exemplary embodiment, the network port is considered to be associated with a single source for purposes of predictive arbitration. In block 808, for each fabric port having packets for the outgoing connection, the arbiter increments the count by the number of sources associated with the port, which, in this particular exemplary embodiment, may be received from the transmitting fabric port. In block 810, the arbiter outputs packets from ports having packets for the outgoing connection based on the number of sources associated with each port relative to the total number of competing sources (e.g., as indicated by the count of the number of competing sources). In block 812, the arbiter preferably provides the number of competing sources to the destination if destination is another switching element (tile).

In order to support predictive arbitration as discussed herein, the queue circuit of each fabric port typically includes special circuitry to receive a count of the number of competing sources from the transmitting fabric port and to provide the count for use by the arbiter associated with the outgoing connection.

FIG. 9 is a logic flow diagram for predictive arbitration by the queue circuit of a port, in accordance with various exemplary embodiments. In block 902, the queue circuit receives a data stream including packets for the outgoing connection to the destination along with a count of the number of sources associated with the packets. In block 904, the queue circuit provides the count for use by the arbiter associated with the outgoing connection, e.g., by storing the count in a computer-readable medium accessible by the arbiter for the outgoing connection.

#### Shared-Credit Arbitration

In a typical switching system or other shared resource system, shared resources at a destination (e.g., bandwidth on

a destination communication channel or buffers in a destination memory) can be accessed by multiple entities (referred to herein for convenience as “virtual channels” or “VCs”). Virtual channels can be separate physical channels to the destination (e.g., different source ports accessing a particular destination arbiter in a switching system such as of the type discussed with reference to FIG. 3) or multiple logical channels to the destination over a single physical channel (e.g., different virtual channels for different packet types or data streams). Thus, for example, multiple sources can access shared resources at the destination over separate physical/virtual channels, or a single source can access shared resources at the destination using multiple virtual channels over a single physical channel.

FIG. 16 is a schematic diagram showing multiple virtual channels between a source device and a destination device (arbiter) over a single physical channel, in accordance with various exemplary embodiments. In this example, there are five virtual channels between the source device and the arbiter. The virtual channels can be used for virtually any type of access, such as, for example, separate virtual channels for different applications, sockets, communication protocols, or packet types (e.g., requests vs. responses), to name but a few.

FIG. 11 is a schematic diagram showing some possible arrangements of virtual channels in the context of a tile of a switching system such as of the type shown in FIG. 3, in accordance with various exemplary embodiments. In this example, each port A-D has a separate physical channel to the arbiter of port N. From an arbitration perspective, the separate physical channels from ports A-D to the arbiter of port N may be considered separate virtual channels, with the queue circuits of ports A-D representing separate sources for such virtual channels. Thus, the arbiter of port N can arbitrate accesses by ports A-D to port N (e.g., using round-robin arbitration to cycle through ports A-D). Furthermore, in certain exemplary embodiments, each of the separate physical channels from ports A-D to the arbiter of port N can include multiple logical channels. From an arbitration perspective, the logical channels associated with each physical channel may be considered virtual channels, with the queue circuit of each port representing a common source for the virtual channels associated with that port. Thus, the arbiter of port N can arbitrate accesses by the logical channels of ports A-D to port N (e.g., using a form of “round robin” arbitration to cycle through ports A-D on a round-robin basis and, for each port, providing accesses to the logical channels on a round-robin basis). It also would be possible for a similar arrangement to exist for each of the other arbiters.

Accesses can be divided among the virtual channels in a variety of ways. For example, each virtual channel may be allotted a dedicated amount of resources from a pool of resources and/or multiple virtual channels may share a pool of resources. One way to divide access among the multiple virtual channels is to use a credit-based system in which each virtual channel is allotted a certain amount of credits and the source associated with a particular virtual channel (which manages the credits for the virtual channel) can access the shared resource only when the virtual channel has credits available. Each time a source associated with a particular virtual channel accesses the shared resource, it uses one of the virtual channel’s credits, and when the destination frees the resource, the credit is returned by the destination to the source. When the virtual channel has no available credits, the source generally has to wait for resources to be freed and credits returned by the destination.



## 11

Some credit-based arbitration schemes include two types of resource pools, namely a dedicated pool for each virtual channel and a shared pool, and further include two types of credits, namely dedicated credits and shared credits that are allotted to the virtual channels. Credit schemes utilizing 5 dedicated and shared credits often rely on the source(s) being fully aware of the various credit streams available at the destination shared resource. For example, in such credit schemes, the source associated with each virtual channel generally maintains a count of the number of dedicated 10 credits and a count of the number of shared credits available to the virtual channel, and then the source chooses which type of credit to use for a given destination access. This approach can significantly complicate the overall implementation of the source(s).

Various exemplary embodiments employ a credit-based arbitration scheme in which only the destination is aware of the availability of shared credits, which significantly reduces the complexity and required handshaking between the source(s) and the destination. Specifically, the destination 20 maintains a dedicated amount of resources for each virtual channel and also maintains a pool of resources that are shared by and among the various virtual channels. The source associated with each virtual channel is provided with a number of credits for the virtual channel, which generally (but not necessarily) represents the number or amount of 25 dedicated resources allotted for the virtual channel by the destination. When a particular source wants to access the shared resource over a particular virtual channel (e.g., to transmit a packet of information to the destination), the source can do so only if there is at least one credit available for that virtual channel, and the source decrements the number of available credits has associated with the virtual channel for each packet it sends to the destination over the 30 virtual channel. Each packet typically includes a virtual channel identifier for use by the destination, e.g., for identifying the dedicated resources associated with the virtual channel. The destination can choose, independently of the source, to allocate a shared resource or a dedicated resource for the packet. If the destination allocates a shared resource 40 for the packet, then the destination returns a credit back to the source for that virtual channel, in effect hiding the fact that the packet was used for a shared resource (if the destination had allocated a dedicated resource for the packet, the destination generally would not return the credit to the source until that dedicated resource has been freed). Such a shared-credit arbitration scheme can be used in any of a wide variety of contexts, such as, for example, controlling access to an output port of a switch, e.g., controlled by an arbiter at the destination, or controlling access to a computer memory, e.g., in a Dynamically Allocated Memory Queue (DAMQ) 45 buffer.

FIG. 10 is a schematic diagram showing a shared resource pool maintained by the destination, in accordance with various exemplary embodiments. Here, the shared resource 50 pool is divided (either physically or logically) into a dedicated pool for each VC numbered 0-m and also including a shared pool of resources. The shared resource pool may include virtually any type of shared resource, such as, for example, buffers, slots in an output queue, or bandwidth on a communication connection, to name but a few.

FIG. 12 is a flow chart 1200 for processing packets by the destination arbiter, in accordance with various exemplary 60 embodiments. In block 1202, the destination arbiter initializes a dedicated pool for each virtual channel and also initializes a shared pool. In block 1204, the destination arbiter receives a packet from a source associated with a

## 12

virtual channel. In block 1206, the destination arbiter determines if a shared resource is available in the shared pool. If no shared resource is available in the shared pool (NO in block 1208), then the destination arbiter allocates a dedicated 5 resource for the packet in block 1218 and recycles to block 1204 to receive another packet. If, however, a shared resource is available in the shared pool (YES in block 1208), then the destination arbiter optionally determines whether to allocate a shared resource or a dedicated resource for the packet, in block 1210. The destination arbiter may make 10 such a determination, for example, based on the number of shared resources available, the number or amount of shared resources already being used for that virtual channel, or other considerations. If the destination arbiter determines 15 that a dedicated resource should be allocated in block 1212, then the destination arbiter allocates a dedicated resource for the packet in block 1218 and recycles to block 1204 to receive another packet. If, however, the destination arbiter determines that a shared resource should be allocated in 20 block 1212, then the destination arbiter allocates a shared resource for the packet, in block 1214, returns a credit to the source for that virtual channel, in block 1216, and recycles to block 1204 to receive another packet.

FIG. 13 is a flow chart 1300 for processing packets by a 25 source associated with a virtual channel, in accordance with various exemplary embodiments. In block 1302, the source initializes the number of credits for the virtual channel, which may be fixed or variable and may be pre-programmed or provided by the destination arbiter. In block 1304, the source determines that a packet is ready to be transmitted to 30 the destination over the virtual channel. In block 1306, the source determines if at least one credit is available for the virtual channel to the destination. Note that the source does not need to differentiate between dedicated credits and shared credits; instead, the source only needs to know if it 35 has a credit available. If the source determines that there are no credits available for the virtual channel (NO in block 1308), then the source recycles to block 1304. If, however, the source determines that there is at least one credit available for the virtual channel (YES in block 1308), then the source transmits the packet to the destination over the 40 virtual channel, in block 1310, decrements the number of credits available for the virtual channel, in block 1312, and recycles to block 1304.

FIG. 14 is a flow chart 1400 for returning a credit to the source upon freeing a dedicated resource by the destination 45 arbiter, in accordance with various exemplary embodiments. In block 1402, the destination arbiter frees a dedicated resource associated with a virtual channel, such as, for example, by outputting the packet or freeing a buffer. In block 1404, the destination arbiter returns a credit to the source for the virtual channel.

FIG. 15 is a flow chart 1500 for processing a returned credit by the source, in accordance with various exemplary 55 embodiments. In block 1502, the source receives a returned credit for the virtual channel from the destination arbiter. In block 1504, the source increments the number of credits associated with the virtual channel.

In one specific exemplary embodiment, credit-based arbitration of the type described above is used in the context of 60 shared memory such as a Dynamically Allocated Memory Queue (DAMQ) buffer. Generally speaking, a DAMQ buffer is a buffer scheme that utilizes a linked list of buffers for each virtual channel so that the overall memory resource can be allocated between virtual channels on the fly. A dedicated 65 buffer pool may be allocated for each virtual channel, and a shared buffer pool may be allocated to be shared among the



virtual channels. The dedicated buffer pools generally ensure forward progress for each virtual channel, and the shared buffer pool generally allows optimization of overall buffer resources based on active virtual channels. In this regard, the shared credit pool can be thought of as a dynamically adaptable extension to the normal DAMQ functionality, where the linked lists associated with each destination port on the DAMQ all support the combined total of both the dedicated and shared credit pools. In effect, the DAMQ will appear to be much larger than it really is (based on the dedicated credit pool alone) and will dynamically adapt the available shared queue space across all virtual channels based on the flow of data from the source(s). The shared buffer pool also may provide lower latency, as a buffer entry does not need to be freed before a credit can be returned to source. As discussed above, in the described credit-based arbitration scheme, the source is not aware of the presence of the shared buffer pool, which significantly reduces the overall complexity of source(s) for credit management.

FIG. 17 is a schematic diagram showing a DAMQ buffer system 1700 with credit-based arbitration, in accordance with various exemplary embodiments. Among other things, the DAMQ buffer system 1700 includes a credit-based arbiter 1702 and a shared DAMQ 1704. Generally speaking, the credit-based arbiter 1702 is a circuit that implements the destination-side arbitration, for example, as discussed above with reference to FIGS. 12 and 14. Specifically, when the credit-based arbiter 1702 receives a packet from a particular source associated with a particular virtual channel, the credit-based arbiter 1702 decides whether to store the packet in a dedicated buffer associated with that virtual channel or alternatively in a shared buffer. If the credit-based arbiter 1702 stores the packet in a shared buffer, then the credit-based arbiter 1702 returns a credit to the source for the virtual channel (in this example, via the Credit signal line corresponding to the virtual channel (i.e., Credit0-Creditm correspond to VC0-VCm).

FIG. 18 is a schematic diagram showing logic blocks associated with management of the buffer pools in the shared DAMQ 1704, in accordance with various exemplary embodiments. In this example, each virtual channel (i.e., VC0-VCm) can be associated with multiple destinations (i.e., Dest 0-Dest n). A linked list is maintained for each virtual channel/destination. Each linked list includes a head register for storing a head read address and a tail register for storing a tail read address. The head register points to the first buffer in the queue and the tail register points to the last buffer in the queue. A next free priority write address generator generates the address for the buffers to be used for storing packets for the virtual channel/destination. The virtual channel/destination is selected via the Grant signal lines (i.e., Grant0[n:0]-Grantm[n:0]).

#### Scripted Arbitration

In various exemplary embodiments, the arbiter is specially configured to run scripts to allow for fully programmable control of the arbitration process including, for example, which port(s) or source(s) to prioritize in a given arbitration cycle, and, when the arbiter supports multiple arbitration schemes (e.g., round-robin arbitration and age-based arbitration), which arbitration scheme to prioritize in a given arbitration cycle.

Thus, for example, in certain exemplary embodiments, the scripted arbiter can be controlled via a script to support round-robin arbitration for zero or more arbitration cycles followed by age-based arbitration for a zero or more arbitration cycles, thereby allowing the arbiter to range from fully round-robin at one extreme to fully age-based at the

other extreme or to any degree of tuning between these two extremes. Furthermore, the scripted arbiter can be configured to allow for the implementation and selection of any number of arbitration schemes, such as, for example, different types of round-robin arbitration schemes and/or different types of age-based arbitration schemes and/or other types of arbitration schemes. The scripted arbiter can be configured to support source masking and explicit priority control during arbitration cycles, as discussed herein. Operation of the scripted arbiter can be dynamically controlled by changing the script, as opposed to reconfiguring the arbiter itself.

FIG. 19 is a schematic diagram showing the elements of a scripted arbiter 1900, in accordance with various exemplary embodiments. Among other things, the scripted arbiter 1900 includes a scripted arbitration controller 1902, a script storage 1903, and a switching circuit 1904. When multiple packets are available to be output, the scripted arbitration controller 1902 determines the order in which the packets are output and controls the switching circuit 1904 to output the packets in the determined order based on a script that is stored in the script storage 1903. The arbitration controller 1902 and the switching circuit 1904 can be separate devices or can be a single device that effectively performs both the order determination and the switching. The switching circuit 1904 can include a physical switch or a logical switch. The script storage 1903 is shown as being an element of the scripted arbiter 1900, although in certain alternative embodiments, the script storage 1903 may be external to the scripted arbiter 1900 (e.g., in an external memory) that is accessed by the scripted arbitration controller 1902.

FIG. 20 is a schematic diagram showing a sample script, in accordance with one specific exemplary embodiment. In this example, each line of the script (which is referenced by an index) includes a source mask field, a priority field, a count field, and a done field. Thus, for example, the script may be stored as an array of values, where each row in the array represents a single line of the script and includes a source mask value, a priority value, a count value, and a done value for that line of the script. The index number is generally not part of the script itself, although it may be in certain embodiments. Similarly, the description information is generally not part of the script itself (although it may be included in the script as non-executable remarks); the description is included in this example to assist with understanding of the script.

In this exemplary embodiment, the source mask value indicates which of five virtual channels (referred to in this example as "sources" numbered from 0 to 4) are to be provided access during the execution of that line of the script. The priority value indicates which port(s) or source(s) are to be given priority during round-robin arbitration cycles (a zero priority value indicates age-based arbitration in this exemplary embodiment). The count value indicates the number of iterations the specified arbitration scheme is to be run during the execution of that line of the script (e.g., the count value may indicate the maximum number of packets that can be provided access during execution of that line of the script). The done value indicates whether or not the line of the script represents the end of the script (a value of one indicates the end of the script in this exemplary embodiment). After executing the last line of the script, the scripted arbiter is typically configured to recycle back to the first line of the script.

The first line of this script (index 0) would cause the scripted arbiter to perform round-robin arbitration across all five sources for one cycle, with source number 0 given



priority. Thus, for example, if source 0 had a packet to send, then source 0 would be given access; otherwise the arbiter would provide access to one of the other ports in a round-robin fashion.

The second line of this script (index 1) would cause the scripted arbiter to perform round-robin arbitration across all five sources for one cycle, with source number 1 given priority. Thus, for example, if source 1 had a packet to send, then source 1 would be given access; otherwise the arbiter would provide access to one of the other ports in a round-robin fashion.

The third line of this script (index 2) would cause the scripted arbiter to perform round-robin arbitration across all five sources for one cycle, with source number 2 given priority. Thus, for example, if source 2 had a packet to send, then source 2 would be given access; otherwise the arbiter would provide access to one of the other ports in a round-robin fashion.

The fourth line of this script (index 3) would cause the scripted arbiter to perform round-robin arbitration across all five sources for one cycle, with source number 3 given priority. Thus, for example, if source 3 had a packet to send, then source 3 would be given access; otherwise the arbiter would provide access to one of the other ports in a round-robin fashion.

The fifth line of this script (index 4) would cause the scripted arbiter to perform round-robin arbitration across all five sources for two iterations, with source number 4 given priority in both iterations. Thus, for example, in each iteration, if source 4 had a packet to send, then source 4 would be given access; otherwise the arbiter would provide access to one of the other ports in a round-robin fashion. In various alternative embodiments, instead of starting each iteration giving priority to source 4, the scripted arbiter may be configured to continue round-robin arbitration based on where the prior iteration ended.

The sixth line of this script (index 5) would cause the scripted arbiter to perform age-based arbitration across sources 1-4 for four cycles. Thus, for example, in each of the four cycles, the arbiter would provide access to source 1, source 2, source 3, or source 4 based on an age-based determination (e.g., providing access to the source having the oldest packet). The scripted arbiter may be configured to provide access to one source per cycle.

The seventh line of this script (index 6) would cause the scripted arbiter to perform age-based arbitration on source 0 for one cycle. In essence, this would give source 0 access provided it had any packet to send.

Since the seventh line of this script is the end of the script (i.e., the value of the done field is one), the arbiter generally would recycle back to the first line of the script and continue executing the script from there.

In certain exemplary embodiments, the scripted arbiter may be configured to process consecutive round-robin lines in a script on a collective basis rather than on a strict one-by-one basis. For example, the scripted arbiter may be configured to skip lines in the script that give priority to sources that were given an opportunity for access during a prior round-robin cycle. By way of example, assume that the scripted arbiter ends up providing access to source 3 when processing the first line (index 0) of the sample script (which gives priority to source number 0). In this case, the scripted arbiter may be configured to take no action when processing lines 2-4 (indexes 1-3) and instead continue processing from line 5 (index 4), which in this example would give source 4 priority for the next access. In this way, all five sources would have been given an opportunity for access. If, instead,

the scripted arbiter had processed each line of the script on a strict one-by-one basis and if source 3 happened to have multiple packets queued for access, then source 3 might have been given up to four consecutive accesses (e.g., at line 1 prioritizing source 0, at line 2 prioritizing source 1, at line 3 prioritizing source 2, and at line 4 prioritizing source 3) before source 4 was given an opportunity for access. In certain exemplary embodiments, a separate counter is used to count and run the number of consecutive round-robin cycles to be performed (collectively across all of the round-robin script states) before moving on to the aging arbitration phases of the script. Thus, for example, with reference again to the sample script shown in FIG. 20, the separate counter may be used to run five round-robin cycles before moving on to the sixth and seventh lines, even when some lines in the round-robin phase are skipped as discussed herein.

In certain exemplary embodiments, the winner for each of the supported arbitration schemes can be calculated in parallel, and then based on the script state, the scripted arbiter can select the winner to be provided access in a given grant cycle. Among other things, this can provide a significant benefit to both timing and arbitration protocol support without making unnecessary trade-offs in supported features of the types often encountered when select features of multiple arbitration protocols are combined into one composite arbiter.

In order to insure optimum latency and the highest throughput in avoiding “bubbles,” a default arbitration scheme can also be added in parallel with the other algorithms. This default arbitration scheme is utilized to insure that if the primary algorithm does not produce a “winner” (possibly due to source masking) that if any other source(s) can flow, one will. The default arbitration scheme also may incorporate a pseudo-random feature (or other methodology) to resolve ties if necessary.

FIG. 21 is a schematic diagram showing the elements of the scripted arbitration controller 1902, in accordance with various exemplary embodiments. Among other things, the scripted arbitration controller 1902 includes an instruction fetch circuit 2102, an iteration controller circuit 2104, an instruction decoder circuit 2106, registers (2108, 2110, 2112, 2114), and an arbitration protocol controller circuit 2116.

Generally speaking, the iteration controller 2104 instructs the instruction fetch circuit 2102 to fetch the next script instruction from the script storage 1903, beginning with index 0 and incrementing the index each iteration until last script instructions is executed, as indicated by a value received from the Done register 2114. The instruction decoder 2106 decodes each instruction fetched by the instruction fetch circuit 2102 and stores the mask value from the instruction in the mask register 2108, stores the priority value from the instruction in the priority register 2110, stores the count value from the instruction in the count register 2112, and stores the done value from the instruction in the done register 2114.

The arbitration protocol controller 2116 executes the arbitration protocol specified in the script instruction. The arbitration protocol controller circuit 2116 includes an arbitration protocol selector circuit 2118, one or more arbitration protocol (algorithm) circuits 2120, and a switching circuit 2122. Generally speaking, the arbitration protocol selector 2118 outputs an algorithm select signal 2124 based on the value of the priority register 2110. In the example above, a non-zero value indicated a round-robin protocol while a zero value indicated an age-based protocol, although other values and other protocols may be supported in various alternative embodiments, and the arbitration protocol selector 2118 may



receive feedback signals (not shown) from various arbitration protocol circuits **2120** to determine whether/when to select the default protocol. Each arbitration protocol circuit generally receives the inputs and arbitrates among the inputs based on values stored in the mask register **2108**, the priority register **2110**, and the count register **2112**. For example, with reference again to FIG. **20**, when executing the instruction corresponding to index 4, the age-based arbitration protocol circuit typically would run two iterations of age-based arbitration across sources 1-4. The switching circuit **2122** outputs the appropriate grants based on the algorithm select signal **2124** and the outputs from the selected arbitration protocol circuit. The arbitration protocol controller **2116** outputs a signal **2126** when the arbitration iteration is completed. Upon receiving the signal **2126**, the iteration controller **2104** determines the next script instruction to be fetched and signals the instruction fetch circuit **2102** to fetch the next script instruction (e.g., if the value received from the Done register **2114** indicates that the last script instruction was executed, then the next script instruction would be index 0, otherwise the next script instruction would be the next index value).

FIG. **22** is a schematic diagram showing additional details of the arbitration protocol controller **2116**, in accordance with various exemplary embodiments. Here, the arbitration protocol controller **2116** has separate circuits for each of a number of arbitration protocols/algorithms (in this example, a round-robin algorithm, an age-based algorithm, and a default algorithm) that are executed in parallel based on the priority and mask values provided by the arbitration protocol selector **2118**. Based on the value stored in the priority register **2110**, the arbitration protocol selector **2118** provides an algorithm select signal **2124** to the switching circuit **2122** to select the winner to be granted access in a given grant cycle. The arbitration protocol selector **2118** may receive feedback signals (not shown) from the round-robin algorithm and the age-based algorithm in order to determine when to select the default algorithm.

It should be noted that the scripted arbiter may be configured to run any of the arbitration schemes described herein, such as, for example, the age-based arbitration scheme described herein with reference to FIGS. **6-7** and/or the predictive arbitration scheme described herein with reference to FIGS. **8-9** and/or the shared-credit arbitration scheme described herein with reference to FIGS. **10-18**. It should be noted that the count field of the exemplary script can facilitate implementation of the predictive arbitration scheme by providing multiple grant cycles in which to distribute accesses across multiple sources based on the number of competing sources.

#### Miscellaneous

Various exemplary embodiments may implement predictive arbitration, age-based arbitration, shared-credit arbitration, and/or scripted arbitration of the types described herein individually or in any combination including two or more of the types of arbitration.

Switching systems of the types described herein may be used to interconnect virtually any type or types of devices. In certain specific exemplary embodiments, the switching systems of the types described herein may be used to interconnect modular computing resources of a high-performance computing (HPC) system. FIG. **23** schematically shows a logical view of an exemplary high-performance computing system **100** that may be used with illustrative embodiments of the present invention. Specifically, as known by those in the art, a "high-performance computing system," or "HPC system," is a computing system having a

plurality of modular computing resources that are tightly coupled using hardware interconnects, so that processors may access remote data directly using a common memory address space.

The HPC system **100** includes a number of logical computing partitions **120, 130, 140, 150, 160, 170** for providing computational resources, and a system console **110** for managing the plurality of partitions **120-170**. A "computing partition" (or "partition") in an HPC system is an administrative allocation of computational resources that runs a single operating system instance and has a common memory address space. Partitions **120-170** may communicate with the system console **110** using a logical communication network **180**. A system user, such as a scientist or engineer who desires to perform a calculation, may request computational resources from a system operator, who uses the system console **110** to allocate and manage those resources. Allocation of computational resources to partitions is described below. The HPC system **100** may have any number of computing partitions that are administratively assigned as described in more detail below, and often has only one partition that encompasses all of the available computing resources. Accordingly, this figure should not be seen as limiting the scope of the invention.

Each computing partition, such as partition **160**, may be viewed logically as if it were a single computing device, akin to a desktop computer. Thus, the partition **160** may execute software, including a single operating system ("OS") instance **191** that uses a basic input/output system ("BIOS") **192** as these are used together in the art, and application software **193** for one or more system users.

Accordingly, as also shown in FIG. **23**, a computing partition has various hardware allocated to it by a system operator, including one or more processors **194**, volatile memory **195**, non-volatile storage **196**, and input and output ("I/O") devices **197** (e.g., network ports, video display devices, keyboards, and the like). However, in HPC systems like the embodiment in FIG. **23**, each computing partition has a great deal more processing power and memory than a typical desktop computer. The OS software may include, for example, a Windows® operating system by Microsoft Corporation of Redmond, Wash., or a Linux operating system. Moreover, although the BIOS may be provided as firmware by a hardware manufacturer, such as Intel Corporation of Santa Clara, Calif., it is typically customized according to the needs of the HPC system designer to support high-performance computing.

As part of its system management role, the system console **110** acts as an interface between the computing capabilities of the computing partitions **120-170** and the system operator or other computing systems. To that end, the system console **110** issues commands to the HPC system hardware and software on behalf of the system operator that permit, among other things: 1) booting the hardware, 2) dividing the system computing resources into computing partitions, 3) initializing the partitions, 4) monitoring the health of each partition and any hardware or software errors generated therein, 5) distributing operating systems and application software to the various partitions, 6) causing the operating systems and software to execute, 7) backing up the state of the partition or software therein, 8) shutting down application software, and 9) shutting down a computing partition or the entire HPC system **100**.

Additional details of certain exemplary HPC systems can be found in U.S. Pat. No. 9,237,093 entitled BANDWIDTH ON-DEMAND ADAPTIVE ROUTING, which is hereby incorporated herein by reference in its entirety.



While the various aspects of the invention are described through the above-described exemplary embodiments, it should be noted that modifications to, and variations of, the illustrated embodiments may be made without departing from the inventive concepts disclosed herein. Furthermore, disclosed aspects, or portions of these aspects, may be combined in ways not listed above and/or not explicitly claimed. Accordingly, the invention should not be viewed as being limited to the disclosed embodiments.

Although certain aspects of various exemplary embodiments may have been described with reference to flowcharts and/or block diagrams, it should be noted that functions, operations, decisions, etc. of all or a portion of each block, or a combination of blocks, may be combined, separated into separate operations, or performed in other orders in some situations. All or a portion of each block, or a combination of blocks, may be implemented as computer program instructions (such as software), hardware (such as combinatorial logic, Application Specific Integrated Circuits (ASICs), Field-Programmable Gate Arrays (FPGAs) or other hardware), firmware or combinations thereof. Some embodiments may be implemented by a processor executing, or controlled by, instructions stored in a memory. The memory may be random access memory (RAM), read-only memory (ROM), flash memory or any other memory, or combination thereof, suitable for storing control software or other instructions and data. Instructions defining the functions of the present invention may be delivered to a processor in many forms, including, but not limited to, information permanently stored on tangible, non-transitory, non-writable storage media (e.g., read-only memory devices within a computer, such as ROM, or devices readable by a computer I/O attachment, such as CD-ROM or DVD disks), information alterably stored on tangible, non-transitory, writable storage media (e.g., floppy disks, removable flash memory and hard drives) or information conveyed to a computer through a communication medium, including wired or wireless computer networks.

Although the above discussion discloses various exemplary embodiments of the invention, it should be apparent that those skilled in the art can make various modifications that will achieve some of the advantages of the invention without departing from the true scope of the invention.

What is claimed is:

1. A switch with predictive arbitration, the switch comprising:

a plurality of output ports, wherein a respective output port is associated with one or more data streams of packets, one or more input ports, and a predictive arbitration circuit for arbitrating access by the one or more data streams to the output port, wherein the predictive arbitration circuit is configured to:

determine, for each data stream, a count of data sources associated with the data stream;

determine a count of a total number of data sources competing for access to the output port based on the count of data sources for each data stream; and

provide access for a respective data stream to the output port based on the count of the data sources for the data stream and the count of the total number of data sources competing for the output port.

2. The switch of claim 1, wherein the predictive arbitration circuit is further configured to receive, from at least one of the one or more input ports, the count of data sources associated with the data stream.

3. The switch of claim 2, wherein the count of data sources associated with the at least one input port indicates

a count of a respective communication connection between the input port and the output port.

4. The switch of claim 2, wherein the count of data sources incorporates a data source outside of a communication connection between the input port and the output port.

5. The switch of claim 1, wherein the predictive arbitration circuit is configured to provide access for the data stream to the output port in proportion to the count of data sources for the data stream relative to the count of the total number of data sources competing for the output port.

6. The switch of claim 1, wherein the predictive arbitration circuit is configured to output the count of the total number of data sources competing for access to the output port using dedicated circuitry in the output port.

7. An arbiter for use in arbitrating access for one or more data streams, the arbiter comprising:

an output port associated with one or more data streams of packets and one or more input ports; and

a predictive arbitration circuit configured to:

determine, for each data stream, a count of data sources associated with the data stream;

determine a count of a total number of data sources competing for access to the output port based on the count of data sources for each data stream; and

provide access for a respective data stream to the output port based on the count of the data sources for the data stream and the count of the total number of data sources competing for the output port.

8. The arbiter of claim 7, wherein each data stream of the one or more data streams is associated with a distinct input port of the one or more input ports.

9. The arbiter of claim 7, wherein the predictive arbitration circuit is further configured to receive, from at least one of the one or more input ports, the count of data sources associated with the data stream.

10. The arbiter of claim 9, wherein the count of data sources associated with the at least one input port indicates a count of a respective communication connection between the input port and the output port.

11. The arbiter of claim 9, wherein the count of data sources incorporates a data source outside of a communication connection between the input port and the output port.

12. The arbiter of claim 7, wherein the predictive arbitration circuit is configured to provide access for the data stream to the output port in proportion to the count of data sources for the data stream relative to the count of the total number of data sources competing for the output port.

13. The arbiter of claim 7, wherein the predictive arbitration circuit is further configured to output the count of the total number of data sources competing for access to the output port using dedicated circuitry in the output port.

14. A method for arbitrating access for one or more data streams to an output port of a switch, the method comprising:

receiving, by the output port, one or more data streams of packets from one or more input ports;

determining, for each data stream, a count of data sources associated with the data stream;

determining a count of a total number of data sources competing for access to the output port based on the count of data sources for stream; and

providing access for a respective data stream to the output port based on the count of the data sources for the data stream and the count of the total number of data sources competing for the output port.

**15.** The method of claim **14**, wherein each data stream of the one or more data streams is associated with a distinct input port of the one or more input ports.

**16.** The method of claim **15**, wherein determining a count of data sources associated with the data stream comprises 5 receiving the count of the number of data sources associated with the data stream from an input port associated with the data stream.

**17.** The method of claim **16**, wherein the count of data sources associated with the input port indicates a count of a 10 respective communication connection between the input port and the output port.

**18.** The method of claim **16**, wherein the count of data sources incorporates a data source outside of a communication connection between the input port and the output port. 15

**19.** The method of claim **14**, wherein providing access for the data stream comprises providing access for the data stream to the output port in proportion to the count of data sources for the data stream relative to the count of the total number of data sources competing for the output port. 20

**20.** The method of claim **14**, further comprising outputting the count of the total number of data sources competing for access to the output port using dedicated circuitry in the output port.

**21.** The switch of claim **1**, wherein each data stream of the 25 one or more data streams is associated with a distinct input port of the one or more input ports.

\* \* \* \* \*