

US010936292B2

(12) **United States Patent**  
**Tung et al.**

(10) **Patent No.:** **US 10,936,292 B2**  
(45) **Date of Patent:** **Mar. 2, 2021**

(54) **OFFLINE CAPABILITIES FOR LIVE APPLICATIONS IN A CLOUD COLLABORATION PLATFORM**

(71) Applicant: **salesforce.com, inc.**, San Francisco, CA (US)

(72) Inventors: **Julie Tung**, Los Altos, CA (US); **Rajeev Nayak**, San Francisco, CA (US); **Kevin Gibbs**, San Francisco, CA (US); **Bret Taylor**, Lafayette, CA (US); **Yang Su**, San Francisco, CA (US); **Nate Botwick**, San Francisco, CA (US); **Pedram Razavi**, San Francisco, CA (US); **Scott Goodfriend**, Berkeley, CA (US); **Nikrad Mahdi**, San Francisco, CA (US); **Andy Chung**, Berkeley, CA (US); **Drew Hamlin**, San Francisco, CA (US); **Patrick Linehan**, San Francisco, CA (US); **Sophia Westwood**, San Francisco, CA (US); **Lindsey Simon**, San Francisco, CA (US); **Shrey Banga**, San Francisco, CA (US); **Diana Berlin**, San Francisco, CA (US)

(73) Assignee: **salesforce.com, inc.**, San Francisco, CA (US)

(\*) Notice: Subject to any disclaimer, the term of this patent is extended or adjusted under 35 U.S.C. 154(b) by 239 days.

(21) Appl. No.: **16/264,077**

(22) Filed: **Jan. 31, 2019**

(65) **Prior Publication Data**  
US 2020/0133922 A1 Apr. 30, 2020

**Related U.S. Application Data**

(60) Provisional application No. 62/751,074, filed on Oct. 26, 2018, provisional application No. 62/751,058, filed on Oct. 26, 2018.

(51) **Int. Cl.**  
**G06F 16/93** (2019.01)  
**G06F 8/60** (2018.01)  
(Continued)

(52) **U.S. Cl.**  
CPC ..... **G06F 8/60** (2013.01); **G06F 8/34** (2013.01); **G06F 8/36** (2013.01); **G06F 8/71** (2013.01);  
(Continued)

(58) **Field of Classification Search**  
CPC ..... G06F 40/166; G06F 16/93; G06F 8/71; G06F 16/172; G06F 16/1774; G06F 21/53  
See application file for complete search history.

(56) **References Cited**

U.S. PATENT DOCUMENTS

7,966,370 B1 6/2011 Pegg et al.  
8,239,413 B2 8/2012 Hubert  
(Continued)

OTHER PUBLICATIONS

Doring., "How to Use the Collaborative Web Editor", 2017, Retrieved from: <https://secure.efoldering.com/support/Knowledgebase/Articleview/1024/82/anchor---how-to-use-the-collaborative-web-editor> (2017).

(Continued)

*Primary Examiner* — Truong V Vo

(74) *Attorney, Agent, or Firm* — Sterne, Kessler, Goldstein & Fox P.L.L.C.

(57) **ABSTRACT**

Disclosed herein are system, method, and computer program product embodiments for providing offline capabilities to customizable live applications in a cloud collaboration platform. The cloud collaboration platform may provide offline functions and a data application programming interface to devices connecting to the cloud collaboration platform. The offline capabilities allow devices to store data related to

(Continued)

100

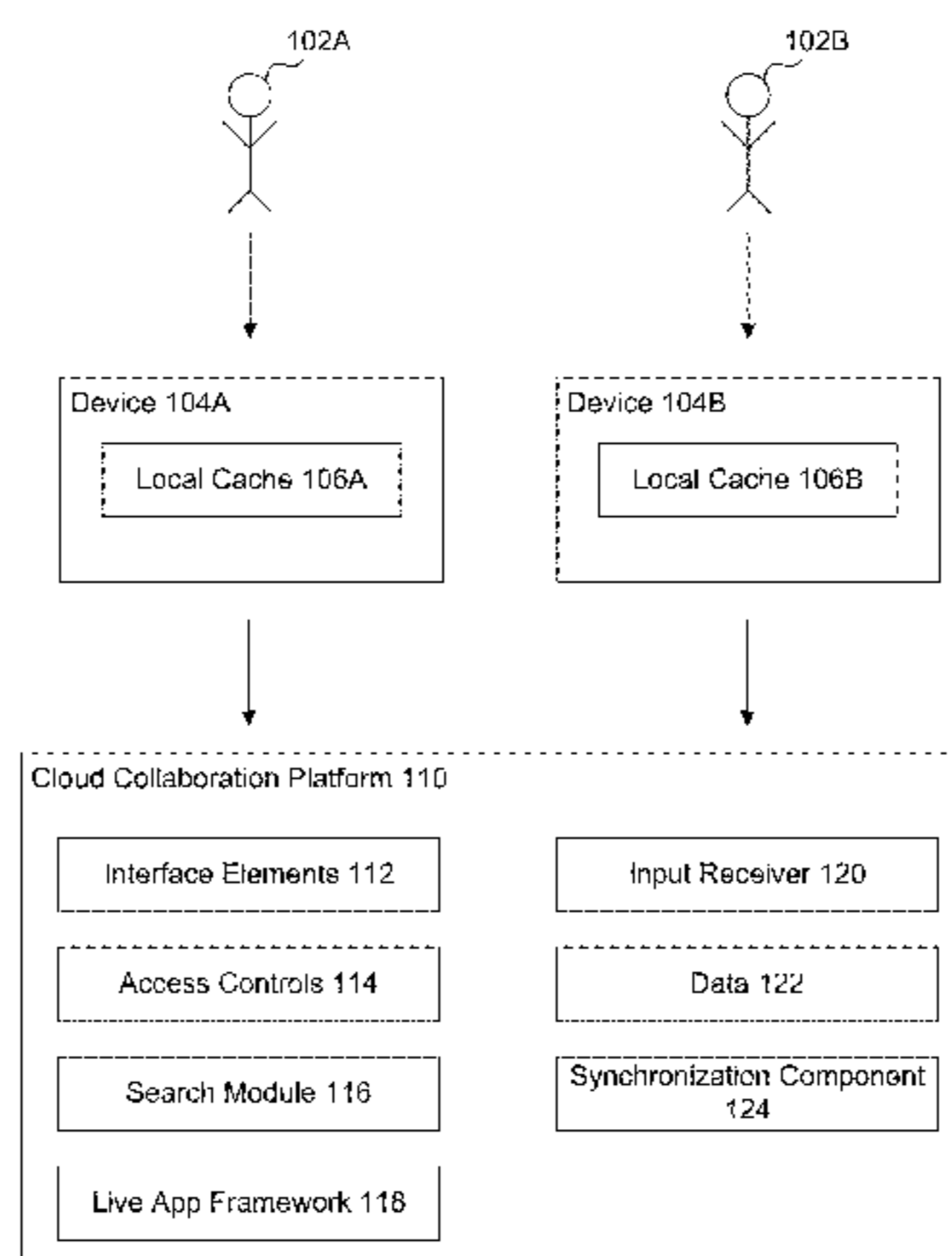

documents and customizable live applications in a local cache. The offline capabilities retrieve data from and store modifications to data within the local cache. The cloud collaboration platform may subsequently process the changes and determine if conflicts arise, resolving conflicts where appropriate and possible. The cloud collaboration platform may then determine a final state for a record, return the final state to the devices, and update the local caches.

**20 Claims, 7 Drawing Sheets**

- (51) **Int. Cl.**  
*G06F 8/71* (2018.01)  
*G06F 9/451* (2018.01)  
*G06F 8/34* (2018.01)  
*G06F 21/31* (2013.01)  
*G06F 9/50* (2006.01)  
*G06F 21/56* (2013.01)  
*G06F 8/36* (2018.01)  
*G06F 16/901* (2019.01)  
*G06F 9/54* (2006.01)  
*G06F 12/0871* (2016.01)  
*G06F 21/53* (2013.01)  
*H04L 29/06* (2006.01)  
*H04L 29/08* (2006.01)  
*G06F 16/176* (2019.01)  
*G06F 40/166* (2020.01)  
*G06F 16/172* (2019.01)  
*G06F 16/17* (2019.01)  
*G06F 16/25* (2019.01)
- (52) **U.S. Cl.**  
 CPC ..... *G06F 9/451* (2018.02); *G06F 9/5072* (2013.01); *G06F 9/5077* (2013.01); *G06F 9/54* (2013.01); *G06F 12/0871* (2013.01); *G06F 16/172* (2019.01); *G06F 16/1734* (2019.01); *G06F 16/1774* (2019.01); *G06F 16/252* (2019.01); *G06F 16/901* (2019.01); *G06F 16/93* (2019.01); *G06F 21/31* (2013.01); *G06F 21/53* (2013.01); *G06F 21/563* (2013.01); *G06F 40/166* (2020.01);

*H04L 63/10* (2013.01); *H04L 63/20* (2013.01);  
*H04L 65/4015* (2013.01); *H04L 67/34* (2013.01)

(56)

**References Cited**

U.S. PATENT DOCUMENTS

8,819,617	B1	8/2014	Koenig et al.
8,863,297	B2	10/2014	Sharma et al.
9,483,259	B1	11/2016	Lee et al.
9,699,034	B2	7/2017	Lee
9,952,856	B2	4/2018	Wetzold et al.
10,606,576	B1	3/2020	Tung et al.
2004/0205653	A1	10/2004	Hadfield et al.
2007/0136662	A1	6/2007	Khaba
2009/0006936	A1	1/2009	Parker et al.
2011/0078246	A1	3/2011	Bjorn
2013/0247004	A1	9/2013	Deluca et al.
2014/0033067	A1	1/2014	Pittenger et al.
2014/0297516	A1	10/2014	Brown et al.
2015/0082148	A1	3/2015	Lai et al.
2015/0112927	A1	4/2015	Lee et al.
2015/0199318	A1	7/2015	Lemonik et al.
2015/0261971	A1	9/2015	McFerrin et al.
2015/0341401	A1	11/2015	Lee
2016/0321291	A1	11/2016	Malhorta et al.
2016/0357778	A1	12/2016	MacKenzie et al.
2017/0012870	A1	1/2017	Blair et al.
2017/0064027	A1	3/2017	Grenader
2018/0191832	A1	7/2018	Gero et al.
2018/0218006	A1	8/2018	Palmer et al.
2018/0373501	A1	12/2018	Li et al.
2019/0289056	A1*	9/2019	Safavi ..... H04L 43/0817
2019/0354454	A1	11/2019	Shmouely et al.
2020/0133650	A1	4/2020	Tung et al.
2020/0133742	A1	4/2020	Tung et al.
2020/0134002	A1	4/2020	Tung et al.

OTHER PUBLICATIONS

Goldman M., "Software Development with Real-Time Collaborative Editing", MIT Libraries, 129-133, (2012).  
 Triton., "Web Security Help", Web Security Solutions., Retrieved from URL: [https://www.websense.com/content/support/library/web/v78/triton\\_web\\_help/excepadd-edit\\_explain.aspx](https://www.websense.com/content/support/library/web/v78/triton_web_help/excepadd-edit_explain.aspx) (2014).

\* cited by examiner

100

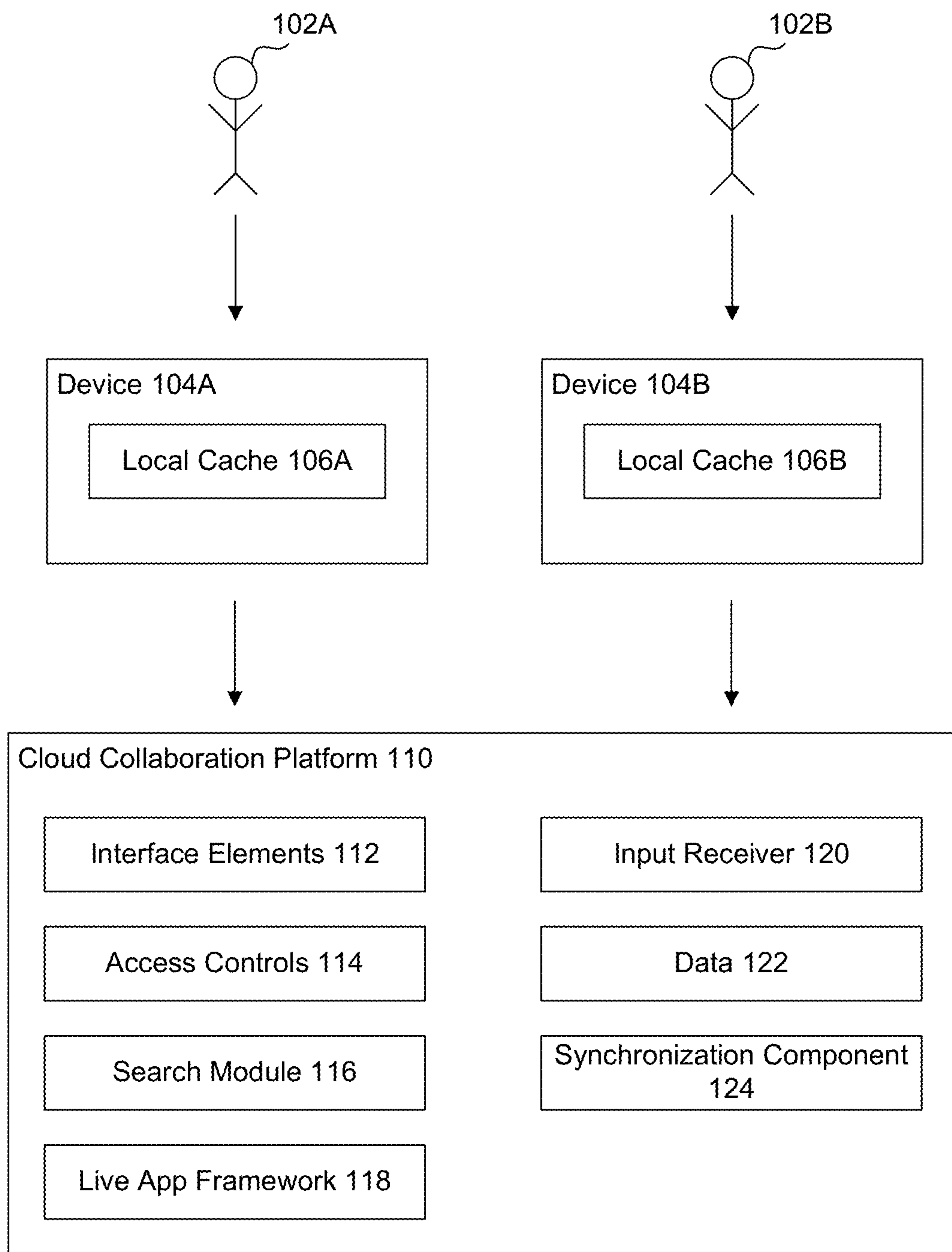

FIG. 1

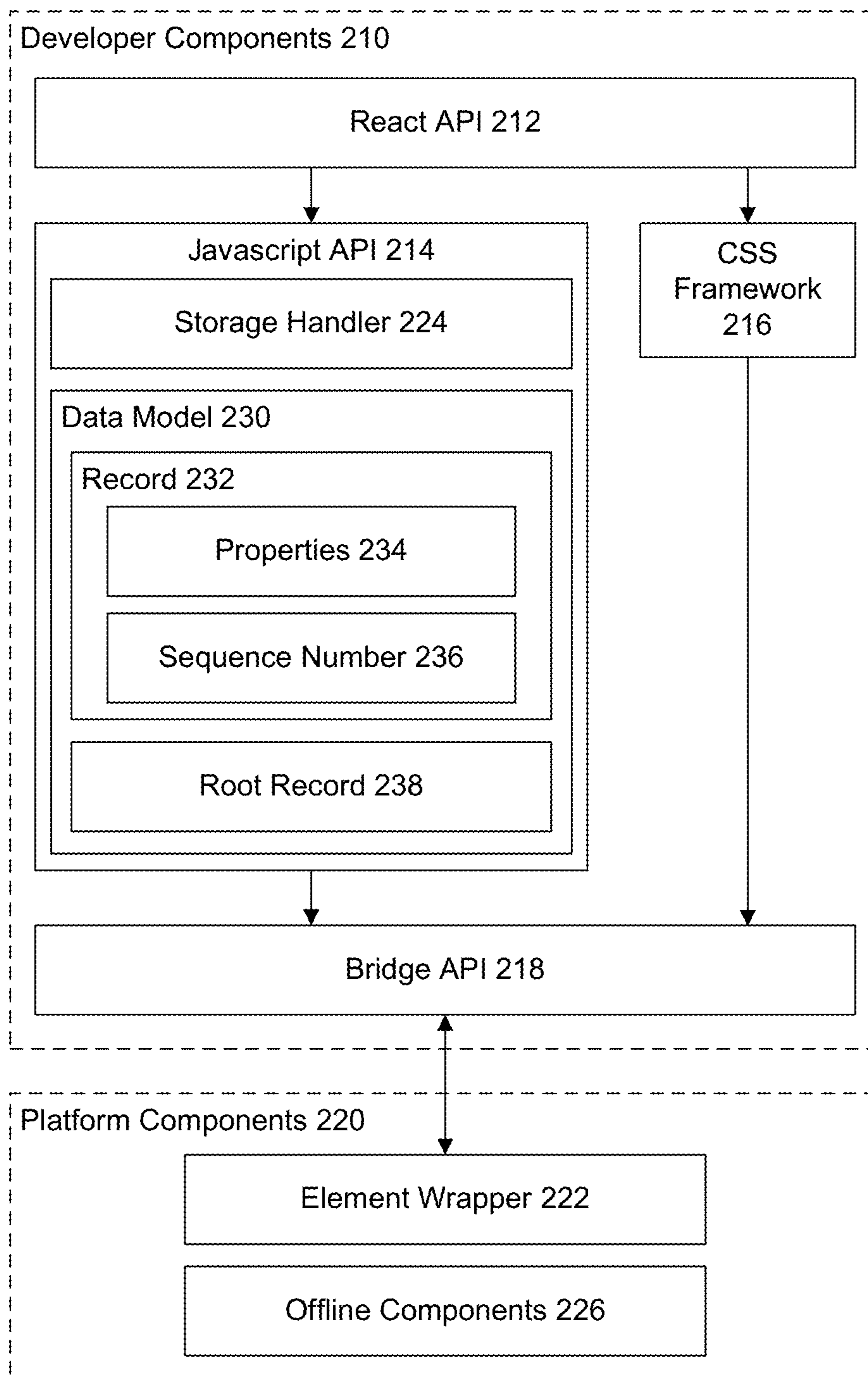

FIG. 2



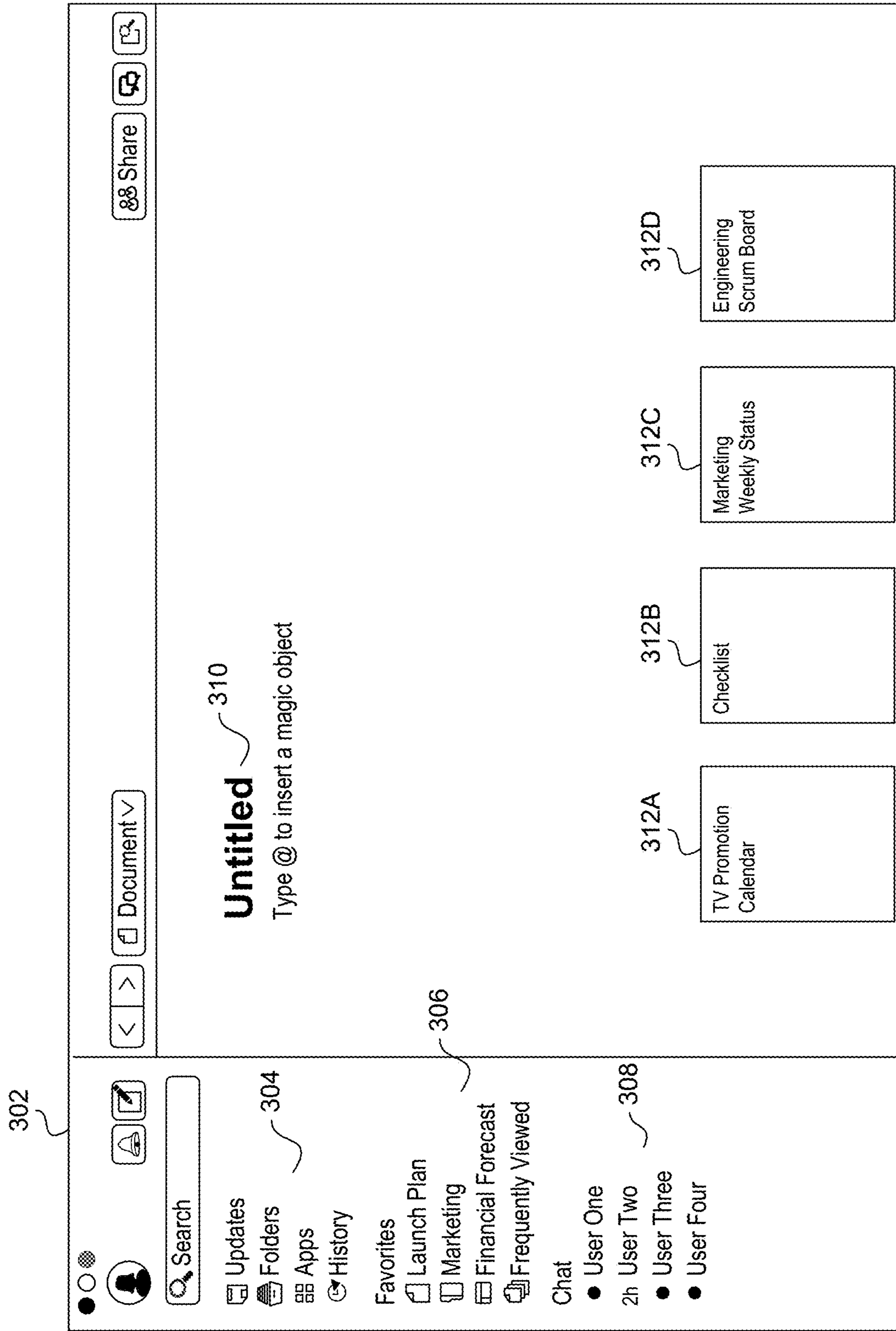

FIG. 3A

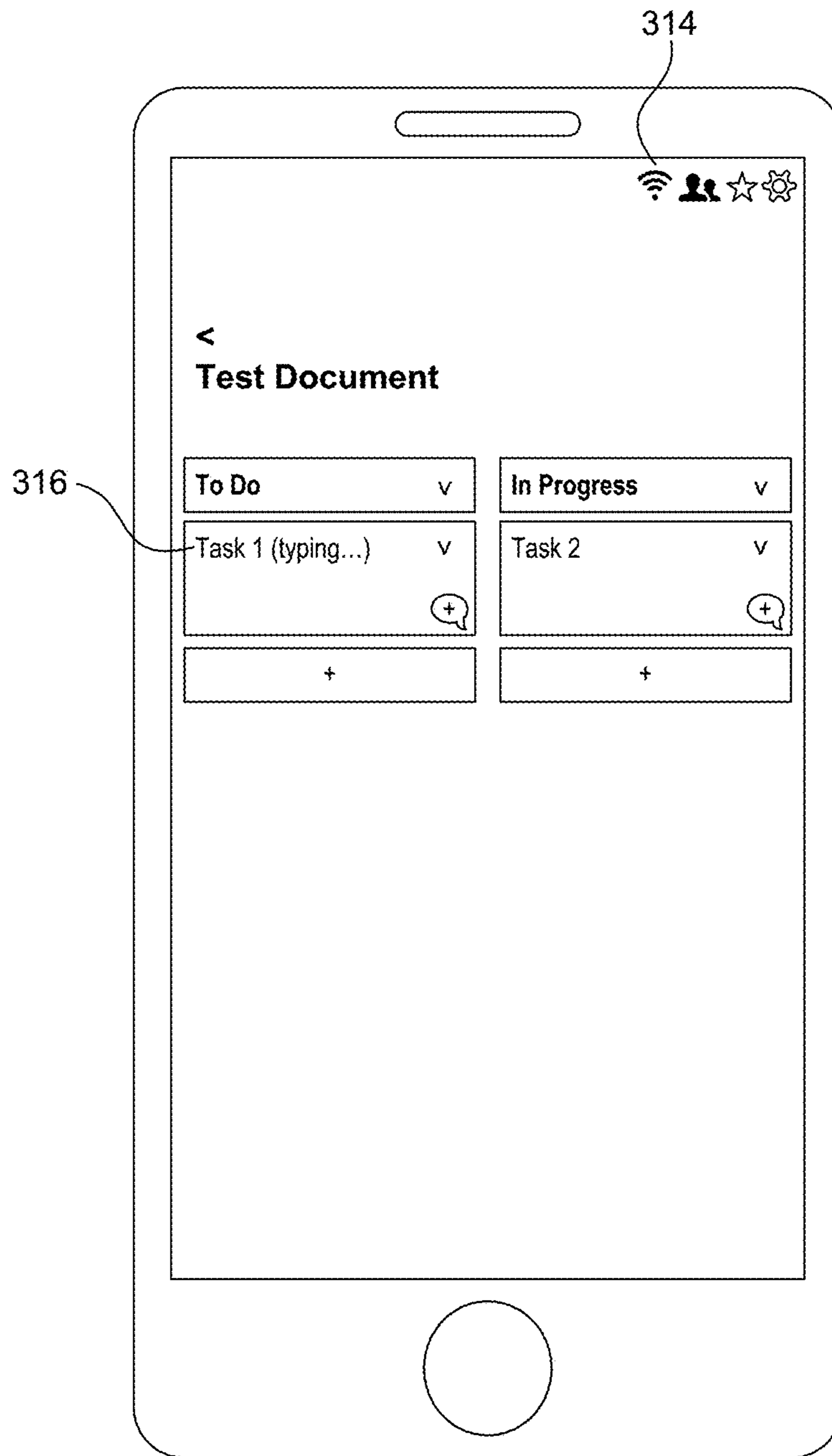
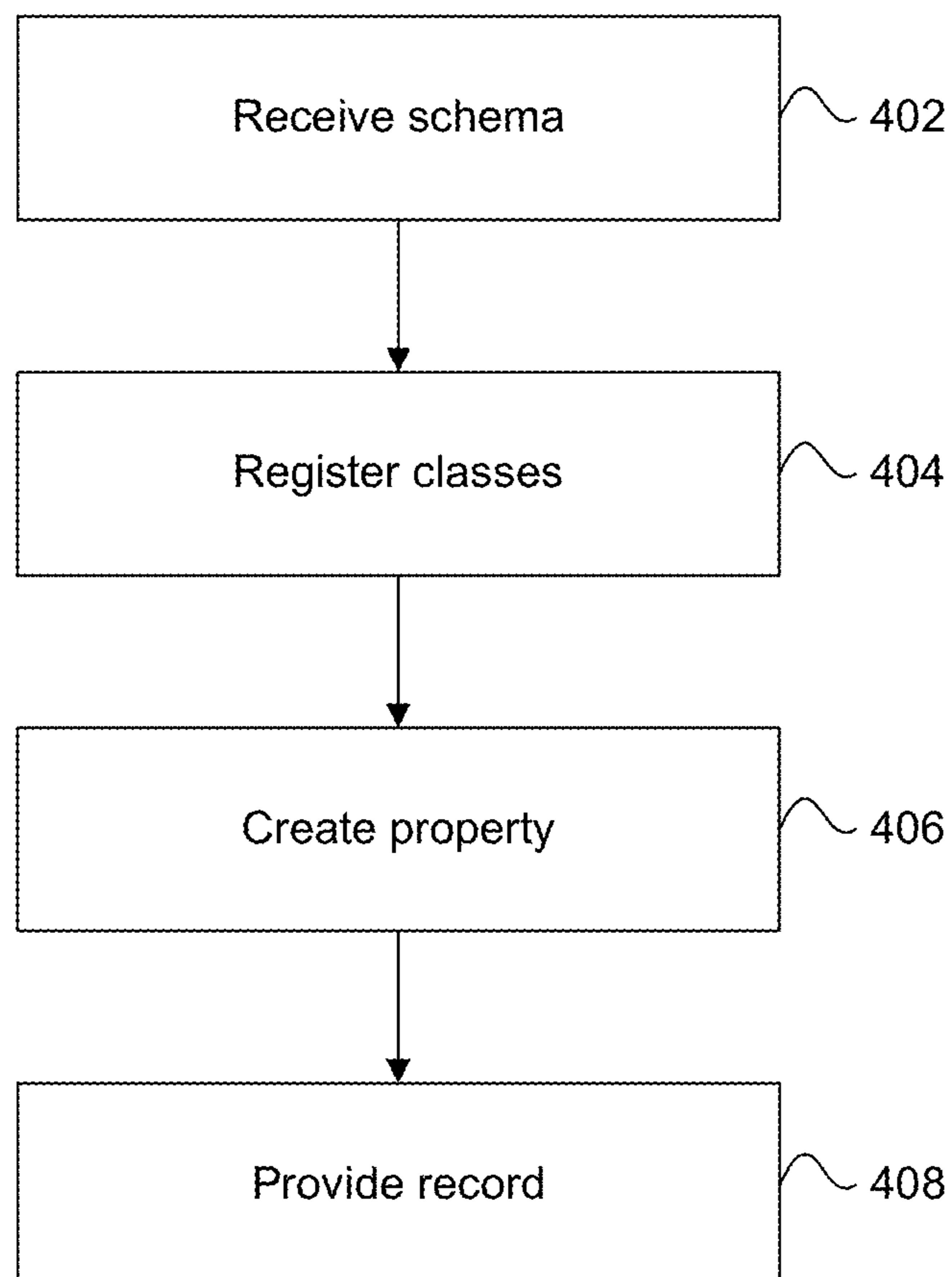

FIG. 3B

400



**FIG. 4**

500

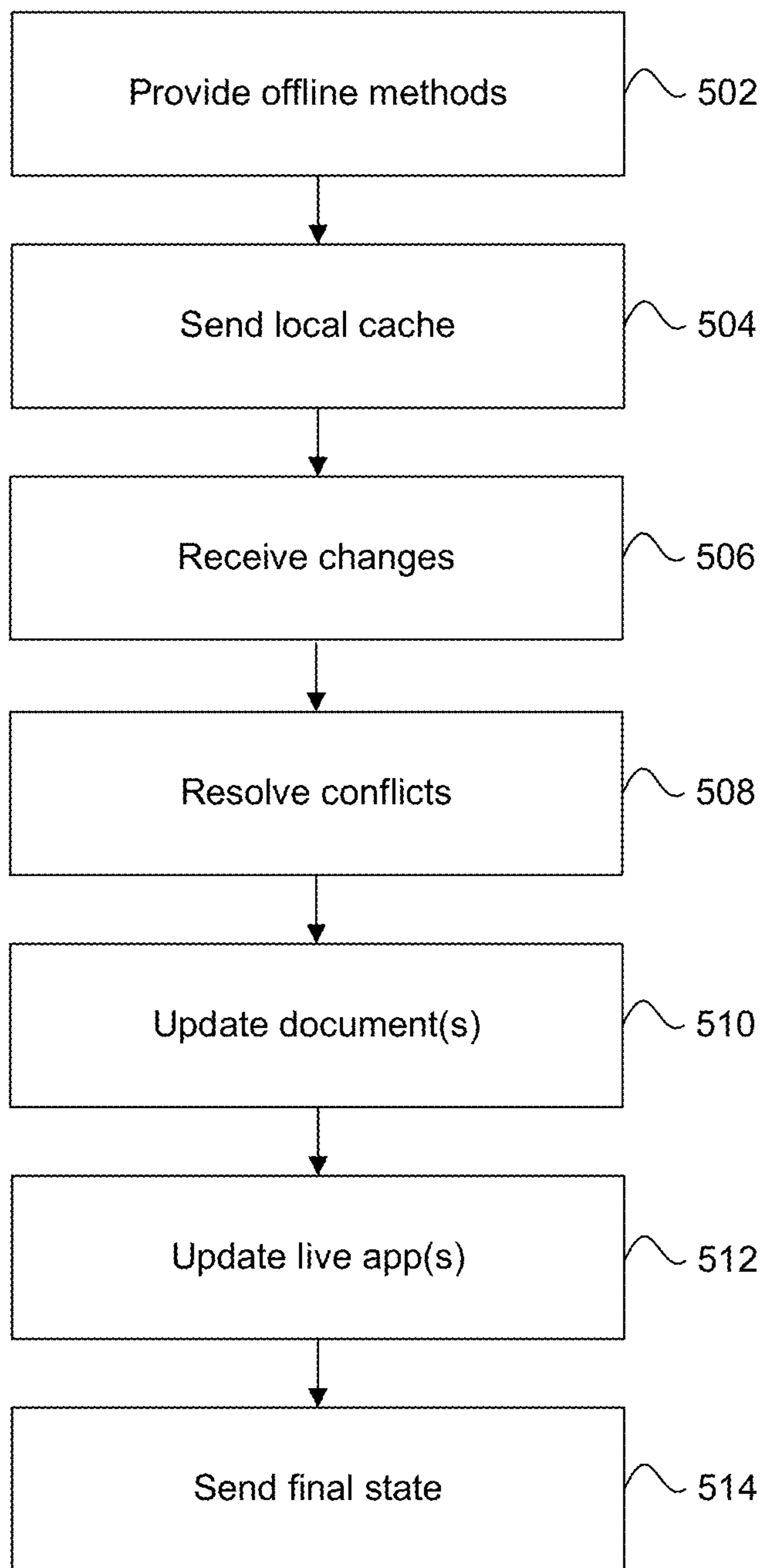

**FIG. 5**



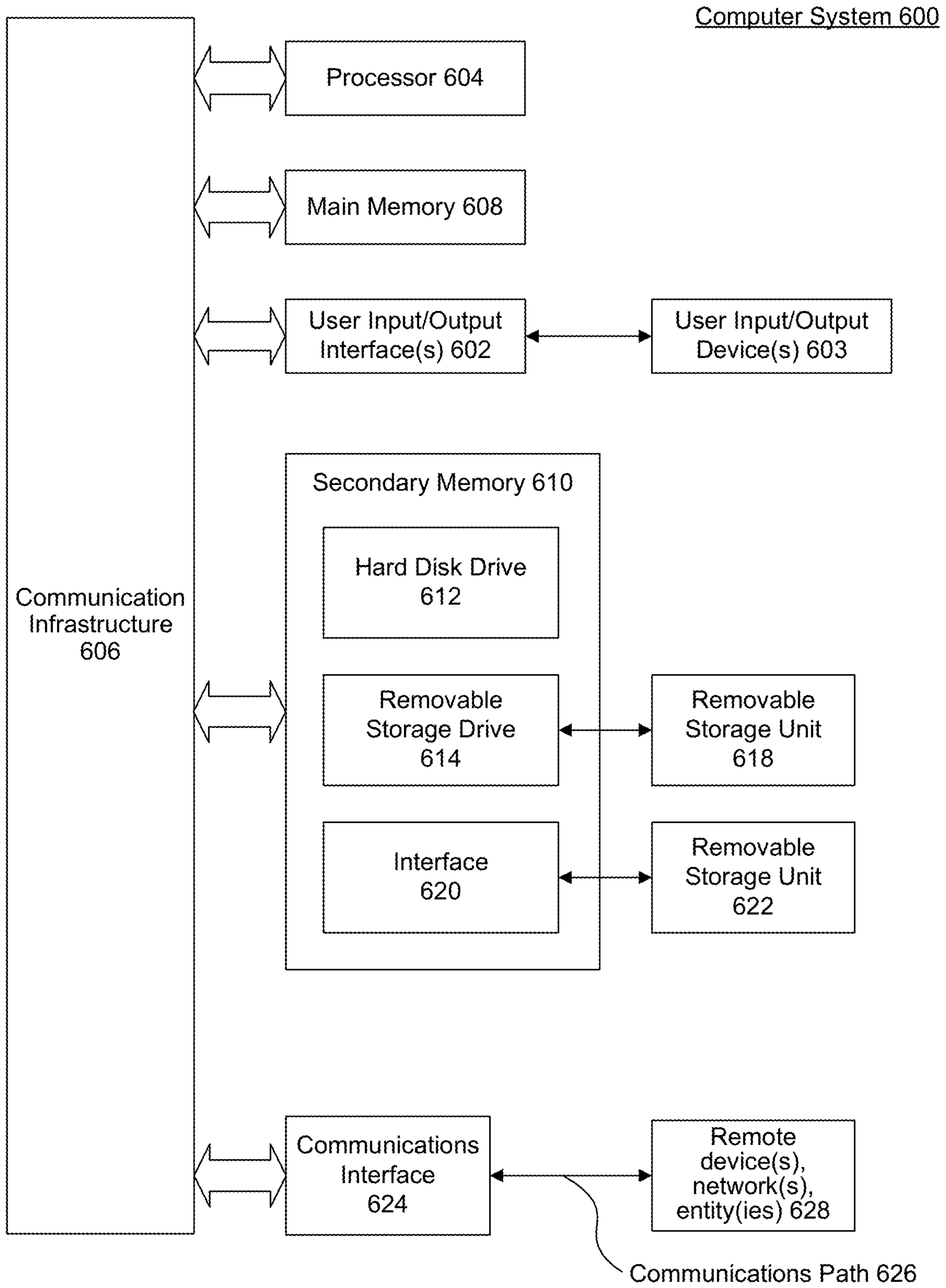

FIG. 6

## OFFLINE CAPABILITIES FOR LIVE APPLICATIONS IN A CLOUD COLLABORATION PLATFORM

### CROSS-REFERENCE TO RELATED APPLICATIONS

This application claims the benefit of U.S. Provisional Patent Application 62/751,074, by Tung, et al., “Integrating Customizable Live Applications Into A Cloud Collaboration Platform,” filed Oct. 26, 2018, and U.S. Provisional Patent Application 62/751,058, by Tung, et al., “Embedding Prefabricated Live Applications Into A Cloud Collaboration Platform,” filed Oct. 26, 2018, which are hereby incorporated by reference in their entirety.

This application is related to U.S. Pat. No. 16/264,051 titled “Live Apps—Developer Experience,” filed herewith, U.S. Pat. No. 16/264,084 titled “Live Apps—Data Model API,” filed herewith, U.S. Pat. No. 16/264,068 titled “Live Apps—Security Model,” filed herewith, and U.S. Pat. No. 16/264,058 titled “Live Apps—Rich Text Box,” filed herewith, all of which are herein incorporated by reference in their entirety.

### BACKGROUND

A cloud collaboration platform may allow users to author various forms of content, for example, text files, spreadsheets, presentation slides, and other documents. The cloud collaboration platform may furnish a litany of word processing tools to authors to create and revise the documents. An author may also communicate with other users on the cloud collaboration platform, share documents, and receive comments, suggestions, edits, and other feedback. By integrating communication tools with word processor tools, a cloud collaboration platform may enhance workflows, save time, and promote teamwork and user satisfaction.

### BRIEF DESCRIPTION OF THE DRAWINGS

The accompanying drawings, which are incorporated herein and form a part of the specification, illustrate embodiments of the present disclosure and, together with the description, further serve to explain the principles of the disclosure and to enable a person skilled in the art(s) to make and use the embodiments.

FIG. 1 is a schematic block diagram showing an example environment including a cloud collaboration platform, according to some embodiments.

FIG. 2 is a schematic block diagram showing a live application framework including offline components, according to some embodiments.

FIG. 3A is an example screen display of a document incorporating live applications in a cloud collaboration platform, according to some embodiments.

FIG. 3B is an example screen display of a document incorporating live applications in a cloud collaboration platform as displayed on a mobile device, according to some embodiments.

FIG. 4 is a flowchart illustrating a method of processing data requests from a live application in a cloud collaboration platform, according to some embodiments.

FIG. 5 is a flowchart illustrating a method of providing an offline framework to live applications embedded in documents to function while offline, according to some embodiments.

FIG. 6 is an example computer system useful for implementing various embodiments.

In the drawings, like reference numbers generally indicate identical or similar elements. Additionally, generally, the left-most digit(s) of a reference number identifies the drawing in which the reference number first appears.

### DETAILED DESCRIPTION

Provided herein are system, apparatus, device, method and/or computer program product embodiments, and/or combinations and sub-combinations thereof, for providing offline capabilities to customizable live applications in a cloud collaboration platform.

A cloud collaboration platform may allow multiple users to work together to design, write, implement, edit, and finalize various forms of content. Such content may be text files, spreadsheets, presentation slides, videos, audio files, and other suitable documents. A cloud collaboration platform may include word processing tools that allow users to create, compose, draft, and revise these documents. A cloud collaboration platform may include a versioning system to dynamically track changes made to documents over time.

A cloud collaboration platform may encourage collaboration among users by allowing users to send other users messages, include comments in or on documents, post to message boards, solicit feedback, and engage in other suitable communications. Some comments in a cloud collaboration platform may be viewable by all users while other comments may be user-specific and only viewable by one user or a subset of the users. Comments may tag, link, @mention, or otherwise reference other users, documents, and materials. Users may also post feedback stickers, i.e., prompts via which users can receive information from other users, conduct polls, receive text answers to questions, etc.

A cloud collaboration platform may incorporate permissions, configurations, and access controls. For example, a cloud collaboration platform may allow users to set access permissions to documents. In an embodiment, a document’s author may control whether other users may edit or view the document, comment on the document, share the document, delete the document, etc. An author may set access permissions on a per-user, i.e., grant access to only one user or a subset of users, and/or a per-document basis, i.e., configure a different set of access permissions for each file in the cloud collaboration platform.

A cloud collaboration platform may be enhanced by supporting interactive, embeddable, customizable software applications, herein referred to as live applications, within the cloud collaboration platform. A user may insert live applications into a document to access any programmed behaviors. Live applications may be inlined in the documents in the cloud collaboration platform using an inline frame, section, or other HTML construct.

A live application may be a first-party application developed by and provisioned within the cloud collaboration platform as a standardized and readily deployable live application. Examples of first-party live applications may include: project trackers, calendars, Kanban boards, checklists, countdowns, and polls. A user may insert a first-party live application within documents in the cloud collaboration platform to easily access the preconfigured functionalities furnished by the cloud collaboration platform. Organizations may configure which first-party live applications may be embedded in documents.

However, a live application may also be developed by a third party, i.e., by the organization, to further customize and



extend the canvas of the cloud collaboration platform to meet unique requirements and organizational needs. In developing, deploying, and maintaining a third-party live application, an organization may leverage an extensible application program interface (API), a data model, and development framework provided by the cloud collaboration platform. Thus, developers may design, write, customize, and maintain live applications to address unique use cases, and the cloud collaboration platform may provide the tools to safely, securely, and promptly deploy the third-party live applications. Customizable live applications may connect with external tools, for example, data lakes, data repositories, databases, other cloud systems, application servers, etc. The cloud collaboration platform may support secure interactions with external systems through an authorization framework, e.g., OAuth, SAML, etc.

A cloud collaboration platform may provide users with a mobile version designed to function on mobile devices. In the mobile paradigm, the software may continue to function when the device no longer has Internet connectivity and can no longer connect to the cloud collaboration platform. The device may store a local cache to read from and modify when unable to connect to the cloud collaboration platform, or generally, to increase the efficiency of the mobile software. Devices may wake-up periodically to send changes to the cloud collaboration platform to receive changes made by other users for storage in the local cache. Furthermore, a cloud collaboration platform may offer a native desktop version (e.g., for mac, windows, etc.) and apply a similar design approach with respect to offline capabilities to weather network outages and/or achieve performance gains.

However, maintaining a local cache presents technical problems for a cloud collaboration platform because multiple users may be modifying the same document or live application simultaneously. Users that are offline may be unable to see the updates made by their fellow collaborators. Conflicts may arise where more than one user updates the same records. Traditional tools have proven unable to provide user experiences that translate into a satisfactory mobile experience in a cloud collaboration platform with embedded live applications.

Accordingly, a need exists to provide offline capabilities to customizable live applications in a cloud collaboration platform.

FIG. 1 is a schematic block diagram showing an example environment 100 including a cloud collaboration platform, according to some embodiments. Environment 100 may include users 102, such as users 102A and 102B, devices 104, such as devices 104A and 104B, local caches 106, such as local caches 106A and 106B, and cloud collaboration platform 110.

Users 102 may be individuals or entities developing documents on a cloud collaboration platform. Users 102 may members of a business, organization, or other suitable group using the cloud collaboration platform to perform tasks related to that business or organization. Or users 102 may be individuals using a cloud collaboration platform for personal pursuits. Users 102 may be human beings, but users 102 may also be artificial intelligence constructs. Users 102 may employ, i.e., connect to, a network or combination of networks including the Internet, a local area network (LAN), a wide area network (WAN), a wireless network, a cellular network, or various other types of networks as would be appreciated by a person of ordinary skill in the art.

Devices 104 may be personal digital assistants, desktop workstations, laptops or notebook computers, netbooks, tablets, smart phones, mobile phones, smart watches or other

wearables, appliances, part of the Internet-of-Things, and/or embedded systems, to name a few non-limiting examples, or any combination thereof. Although devices 104 are illustrated in the example of FIG. 1 as a single computer, one skilled in the art(s) will understand that devices 104 may represent two or more computers in communication with one another. Therefore, it will also be appreciated that any two or more components of environment 100 may similarly be executed using some or all of the two or more computers in communication with one another.

Local caches 106, such as local cache 106A and local cache 106B, may be hardware caches, software caches, or some combination thereof, storing a wide-array of data on devices 104. Local caches 106 may facilitate an offline mode for cloud collaboration platforms, so document editing, message sending, and user commenting may continue to function on devices 104 in the absence of Internet connectivity. Moreover, local caches 106 may reduce costly interactions between a cloud collaboration platform and devices 106 and improve the efficiency of document editing and the performance of live applications. Local caches 106 may be a memory in proximity to CPU's located in devices 104. Local caches 106 may include more than one different independent caches in a hierarchy of cache levels, or local caches 106 may divide, subdivide, or organize caches into further subcaches or levels.

Cloud collaboration platform 110 may combine word processing tools with communication tools to enhance teamwork and collaboration among multiple users in building, editing, and finalizing text files, documents, spreadsheets, presentation slides, and other files. Cloud collaboration platform 110 may include interface elements 112, access controls 114, search module 116, live application framework 118, input receiver 120, data 122, and synchronization component 124.

Cloud collaboration platform 110 may provide organizations with the capability to develop customized, third-party live applications and integrate the live applications into cloud collaboration platform 110. Cloud collaboration platform 110 may provision an extensible application program interface (API), a data model, and development framework to the third parties to allow developers for the third party to design, write, customize, and maintain the live applications. A data model may specify the appropriate format for requesting and modifying data used by the live applications.

Interface elements 112 may provide components that allow cloud collaboration platform 110 to render a user interface for users 102 to view on devices 104. Interface elements 112 may include a JavaScript library or other user interface library to facilitate dynamic interactions between users 102 and cloud collaboration platform 110. Interface elements 112 may include a development toolkit facilitating the building and deployment of HTML5 applications or mobile applications. Interface elements 112 may include appropriate stylesheets and design formats to shape, for example, the display format of data retrieved by cloud collaboration platform 110.

Access controls 114 may control permissions and user access within cloud collaboration platform 110. Access controls 114 may authorize connections to cloud collaboration platform 110 using username/password combinations. In some embodiments, access controls 114 may employ an alternate authentication methodology, such as two-factor authentication, token authentication, biometric data, etc., to identify, authorize, encrypt, and account for user connections. The level of access granted to a user may vary depending on the user type; therefore, the functionality



provided to users may differ depending on the individual user accessing the system. Access controls **114** may additionally track access to documents among users **102**. For example, access controls **114** may store information indicating that a particular user may access a particular document and an access level. Access controls **114** may further store information about external data sources, for example, OAuth or SAML parameters to be used when interacting with external data systems.

Search module **116** may allow users **102** to search for other users, documents, files, or data items within cloud collaboration platform **110**. Search module **116** may employ a suitable search tool or indicator to receive an input from users **102**. Search module **116** may use an appropriate cataloging methodology to store previous messages, comments, edits, etc. and retrieve appropriate information via full-text searches. Search module **116** may promote the use of “@” or “#” to retrieve appropriate documents, users, or live applications that satisfy the searches from users **102**. In an embodiment, search module **116** may retrieve live applications by a configured name. For example, users **102** may insert a live application named “My Tasklist” into a document by entering “@My Tasklist.” In an embodiment, search module **116** may retrieve a list of applications satisfying an entered substring, i.e., in the above example search module **116** may display the “My Tasklist” live application when users **102** enter “My T” or other suitable substring.

Live application framework **118** may allow an organization to develop customizable live applications, to integrate the applications into cloud collaboration platform **110**, and embed the applications in documents. Live application framework **118** may employ a data API through which developers with organizations may interact with data used by the live application and stored within cloud collaboration platform **110**. Live application framework **118** may use a data model that conceptualizes the layout of data for records stored in the system. Live application framework **118** may support the extension of standard functionalities and interface components, i.e., building blocks, within cloud collaboration platform **110**, for example, comments, mentions, and references. Live application framework **118** may allow customized live applications to function while in offline mode. Live application framework **118** may further provide a versioning system to allow developers to specify which APIs their live application should run against, to avoid breaking the behavior of deployed customizable live applications with the release of subsequent updates to live application framework **118**. Live application framework **118** may support the bundling of live applications into packages to organize the deployment of applications. Live application framework **118** may analyze customized live applications to ensure that the applications adhere to security requirements or provide a means by which an organization may verify that the developed application adhere to and meet security requirements. Live application framework **118** is described in further detail below with reference to FIG. 2.

Input receiver **120** may receive and process inputs from users **102** within cloud collaboration platform **110**. Input receiver **120** may receive inputs from any suitable mechanism including: a mouse, a keyboard, stylus, input gesture, or other suitable mechanism for expressing a user intentions. Input receiver **120** may receive the inputs from users **102** via devices **104**. User inputs may include entering text, drawing checkmarks, circles, squares, lines, and other geographic symbols, swiping, clicking, tapping, dragging, and other gestures. Input receiver may use interface elements **112** to

display appropriate navigational buttons, input forms, and other HTML fields to facilitate interaction with cloud collaboration platform **110**.

Data **122** may be a variety of stored information relevant to the documents, messages, comments, live applications, and other information in cloud collaboration platform **110**. Data **122** may be housed or stored in a relational database, a NoSQL database or other horizontally scaling database, a digital ledger technology or blockchain, or any other suitable storage mechanism. For instance, cloud collaboration platform **110** may harness any commercially available database management system to store and retrieve data **122**. In an embodiment, data **122** may be stored in a centralized storage area network (SAN), network-attached storage (NAS), redundant array of independent disks, and/or any other configuration of storage devices to supply sufficient storage capacity to store database tables and supporting structures. Sufficient storage may alternatively exist in any other physically attached magnetic storage, cloud storage, or additional storage medium. In an embodiment, cloud collaboration platform **110** deploys a hard-disk interface, such as ATA, SATA, SCSI, SAS, and/or fibre for interfacing with storage mediums housing data **122**.

Synchronization component **124** may be employed by cloud collaboration platform **110** to process changes made by a user, e.g., user **102A**, and ensure that the changes are reconciled with changes made by other users, e.g., user **102B**. Synchronization component **124** may receive a change from a device, e.g., device **104A**, and determine a record related to the change. The change may reflect modifications to the record in a document or a live application embedded in a document. The record may include a sequence number and a record type, with the sequence number reflecting an order in which changes are made, i.e., a record version number and the record type indicating the data type associated with the record, e.g., a rich text field, an image, a binary file, Boolean, string, number, etc.

Synchronization component **124** may employ a merging algorithm to process changes made to a document or live application. In some cases, synchronization component **124** may determine that a conflict arises when applying the changes, e.g., where a second change was received from a different user that modified the same record in a different fashion. In such an instance, synchronization component **124** may employ a combination of suitable algorithmic approaches to resolve potential conflicts. Synchronization component **124** may determine based on the record type whether both changes may be applied without data interference. For example, if the record type is a record list and the received changes impacted disparate records in the record list, then the changes may be applied without one change interfering with the second change. In another example, the record type may be a rich text field, and synchronization component **124** may analyze the first change and the second change and determine that different paragraphs in the rich text field were modified by the users. In this instance, the separate paragraphs may be modified without one change being lost. In some cases, the conflicts may not be merged and the sequence number may control which change gets applied. For example, if user **102B** modified a “color” property of a record and user **102A** later modified the same “color” property of the same record, the changes would need to be resolved based on the sequence number; in this case, user **102B**’s change may apply.

Synchronization component **124** may receive the changes, resolve the conflicts, and determine a final state for the record based on a series of applied changes and resolved



conflicts. Synchronization component and/or live application framework **118** may then store the final state of the record in data **122**. This version of the record may be referred to herein as the server-side record. After storing the final state of the record in the server-side data storage, synchronization component **124** may return the final state to devices **104** to apply the final state to local caches **106**, thereby incorporating any changes received from other users. In some embodiments, synchronization component **124** may interface with devices **104** continuously so that devices **104** may receive changes from other users **102** in real-time or near-real time.

FIG. **2** is a schematic block diagram showing live application architecture **200**, according to some embodiments. Live application architecture **200** may support and facilitate the development and deployment of third-party live applications in cloud collaboration platform **110**. Live application architecture **200** may include developer components **210** and platform components **220**.

Developer components **210** may be accessed by developed to program third-party live applications. Developer components **210** may include react API **212**, javascript API **214**, CSS framework **216**, and bridge API **218**.

React API **212** may be code, libraries, HTML, and components employed by cloud collaboration platform **110** to handle common considerations shared across live applications. For example, react API **212** may handle a resizing command received from users **102**. React API **212** may receive commands from users **102** related to the creating, saving, and updating of data by a customizable live application. React API **212** may include Javascript API **214** and CSS framework **216** as subcomponents or these components may be independent from react API **212**.

Javascript API **214** may facilitate the implementation of common operations performed in the document object model or other suitable programming interface. Javascript API **214** may receive scripting commands and execute triggers associated with the commands within cloud collaboration platform **110**. Javascript API **214** may allow developers of third-party live applications to employ functionality that is standard within cloud collaboration platform **110**, for example, performing a certain behavior during an on-hover event. In this example, users **102** may see further information about a user in cloud collaboration platform **110** when they hover the mouse over a user image.

CSS framework **216** may be harnessed by react API **212** to maintain a consistent visual style within cloud collaboration platform **110**. CSS framework **216** may provide a utilitarian interface including static methods, properties, and specifications. CSS framework **216** may deploy appropriate styles to developers of third-party live applications to allow the live applications to adopt a look-and-feel that matches the general properties of a document in a cloud collaboration platform **110**.

Bridge API **218** may coordinate communications between a live application and cloud collaboration platform **110**. Bridge API **218** may define a protocol that employs protocol buffer messages or other suitable method of formatting language- and platform-neutral serialized data structures for use in communication protocols. Bridge API **218** may perform requests resultant from modifications made by a live application to the data model and thus, a live application may not call bridge API **218** directly, instead referencing intermediate APIs that call bridge API **218** to perform transactions.

Platform components **220** may include modules, functions, and other code executed on cloud collaboration plat-

form **110** to allow third-party live applications to function. Platform components **220** may include element wrapper **222**, storage handler **224**, data model **230**, root record **232**, record **234**, and properties **236**.

Element wrapper **222** may wrap, embed, inlay, etc. a live application within a document for rendering in cloud collaboration platform **110**. Element wrapper **222** may process and handle layout and user-interface interactions live applications and documents in cloud collaboration platform **110**.

Storage handler **224** may process data initialization, storage, modification, and retrieval requests received from a live application. Storage handler **224** may provide an API to a live application to perform varied tasks against the data model. For example, storage handler **224** may receive an API call such as “getRecordById,” “getRootRecord,” etc. and retrieve the appropriate set of information from data **122** based on the request. In other words, storage handler **224** may serve as an intermediate API between the data model and the live application. Storage handler **224** may communicate with bridge API **218** to complete storage-based modifications and requests.

Offline components **226** may be interfaces and functions that allow live application architecture **200** to function when Internet connectivity is not available on a device. Offline components **226** may connect to local caches **106** to pull data used by other components in live application architecture **200** when devices **104** are offline or at other appropriate times. Offline components **226** may interface with storage handler **224** to ensure that modifications made by users **102** when the device is offline are recorded and changes relayed to cloud collaboration platform **110** when connectivity returns. Offline components **226** may receive a final state from cloud collaboration platform **110** after changes are applied (or received from other users) and update local caches **106** with the final state reflecting the server-side data storage maintained in data **122**.

In an embodiment, offline components **226** may be a separate set of components from, e.g., storage handler **224**, that may engage when devices **104** enter an offline state. A live application may read from local caches **106** to retrieve data and render the live application and write to local caches **106** when the live application changes data, i.e., even when devices **104** maintains Internet connectivity. When devices **104**, any changes made by a live application may be quickly propagated to cloud collaboration platform **110** for application to the server-side data store, e.g. data **122**. When devices **104** are offline and offline components **226** are engaged, changes may persist in local caches **106** until devices **106** return online, connect to cloud collaboration platform **110**, and propagate the stored changes, comments, messages, etc.

Data model **230** may present a model that allows live applications to the request, modify, and store data. For example, a live application may access data stored in cloud collaboration platform **110** in data **122**. Cloud collaboration platform **230** may expose data model **230** to store document metadata (e.g., document title, thread members, etc.), document data (e.g., spreadsheet data), data from other live applications embedded in the document, viewer-specific data (e.g., contacts, metadata for other documents that a user may access) user information, and other data related to the functioning of a live application and a document at large. Data model **230** may guarantee appropriate usage of the data API by providing functions and stored variables used by the live application to access and interact with external data.

In one embodiment, when users **102** insert a live application into a document, storage handler **224** may create an



empty data field (e.g., a JSON or JSON-like object) and store the field locally within element wrapper **222**. One such record initialized by default may be referred to as the root record, described in further detail below as root record **232**. A third-party live application may then populate the record in accordance with the data model's requirements to save the data in the record to cloud collaboration platform **110** for further manipulation and later recall. Thus, developers may treat the storage of data into the cloud collaboration platform model the same as storing the data in a JSON object, and the record data needed by a live application may be pulled from data model **230** dynamically at runtime.

Record **232** may provide the basic unit of storage in data model **230**. Record **232** may represent a discrete unit of data within an instance of a live application embedded in a document in cloud collaboration platform **110**. Record **232** may represent a text field, a rich text box, an image, a blob, a user, or other discrete data units harnessed by a live application. Record **232** may also reference another record or lists of such records enabling developers to design more robust data storage approaches in a hierarchical, tree form.

In an embodiment, record **232** may be one or more key-value pairs, a reference to a second record, or a list of records. Record **232** may be one or more key-value pairs that store information used by the live application. For example, the "My Tasklist" live application may include one or more key-value pairs in root record **236**. One such key-value pair may be "title-color," "green" and another key value pair may be "title-text," "My Tasklist." Cloud collaboration platform **110** may then store this information in data **122** via data model **230**, retrieve the information at a later time, modify the stored information, etc. When "My Tasklist" loads, the application may load this information and display the title of the live application as "My Tasklist" in the color green. The "My Tasklist" live application may subsequently receive a color update from the user, change the stored key-value pair to "title-color," "red" via an appropriate API call (or direct modification). The next time that this instance of "My Tasklist" loads, the live application instance may retrieve the "title-color", "red" key-value pair and display the "My Tasklist" title in the color red.

Record **232** may also be a second record or a list of records also stored in association with a name field. In the "My tasklist" example, a list of records reflecting the tasks associated with the user may be stored, with each task in turn being its own record object. As described below with reference to FIG. 4, a developer may create and register classes to associate with the records, allowing more advanced functionalities.

Properties **234** allow developers to defined custom properties for records, such as record **232**. This ability provides flexibility within data model **230** to store a variety of stock data types as well as developer-defined classes. In one embodiment, properties **234** may provide capabilities to store data types including: a Javascript primitive (string, number, Boolean, etc.), a javascript object or array, a record, or a list of records. Properties **234** may allow developers to make use of additional special data types, for example, a rich text property, an image property, a blob property, a binary file property, etc. In such an embodiment, cloud collaboration platform **110** may forward additional capabilities to the live application via the data model based on the special property.

Root record **236** may be a default instance of record **232** created by cloud collaboration platform **110** for each instance of a live application. Root record **236** may include a set of default characteristics that a live application may use

to store and retrieve data. Root record **236** may serve as the source record for a hierarchical structure, wherein all sub-records, i.e. one or more records such as record **232**, derive from root record **236** in a tree-like structure.

FIG. 3A is an example screen display **300A** of a document incorporating live applications in a cloud collaboration platform, according to some embodiments. The screen display provided in FIG. 3A is merely exemplary, and one skilled in the relevant art(s) will appreciate that many approaches may be taken to provide a suitable screen display **300A** in accordance with this disclosure.

Document **302** may be a document created and stored in cloud collaboration platform **110** and presented to users **102** viewing devices **104**. Document **302** may be a word processing document, text file, spreadsheet, presentation slide, video or audio file, or other editable, sharable content. Document **302** may include text, language, images, videos, and other standard HTML components. Document **302** may further include live applications embedded or inserted within the body of the document to provide additional functionality. A set of building blocks may be made available in document **302**, as extended and provisioned by cloud collaboration platform **110** to live applications. In an embodiment, cloud collaboration platform **110** may inlay live applications built with third-party code inside inline frames in document **302**. In this embodiment, cloud collaboration platform **110** may set global attributes and event attributes in the inline frames.

Navigation panel **304** may provide users **102** with components to navigate cloud collaboration platform **110** and documents therein. In the merely exemplary embodiment portrayed in screen display **300**, users **102** may click "Updates" to see a list of recent updates to documents that the user may access, "Folders" to navigate to a list of folders created by the user to store, organize, and share their documents, "Apps" to view a list of live applications to which the user may access or embed, and "History." These examples are in no way exhaustive, however, and navigation panel **304** may include other suitable navigational components or navigate to different areas of cloud collaboration platform **110**.

Favorites **306** may display documents, live applications, and other content determined by cloud collaboration platform **110** to be relevant to the viewer. Cloud collaboration platform **110** may determine the content to display in favorites **306** through a suitable methodology, for example, by displaying the most recently accessed documents/resources or the most frequently accessed documents/resources. In another example, cloud collaboration platform **110** may receive a configured selection from users **102** and consider the configurations in determining the content to display in favorites **306**. Favorites **306** may receive user inputs and navigate to an appropriate document or other location based on the received user inputs.

Chat **308** may provide a conversation mechanism by which a user may communicate with other users. In an embodiment, selecting a user in chat **308** may open a chat window in which the user may send a message to the selected user. The chat window may support mentions, comments, links to documents, and other core functionalities.

Prompt **310** may provide a space in which users **102** may build a document and edit the content included therein. Users **102** may enter text, images, tables, etc. In one embodiment, by entering a token, for example "@", the user may load a menu of additional content that may be embedded in the document. Such additional content may include links to



## 11

other documents, mentions of other users, and live applications. For example, users **102** may click in **310** and type “My Tasklist” (the above exemplary third-party live application). Upon confirming, cloud collaboration platform **110** may insert the “My Tasklist” application into the document. The “My Tasklist” application may load data from data model **230** in the form of one or more records, i.e., record **232**, and render the “My Tasklist” live application based on the retrieved data.

Selector **312** may provide an additional mechanism by which users **102** may enter live applications into document **302**. Selector **312** may display the live applications configured and deployed by an organization. Selector **312** may also display live applications that are preconfigured by cloud collaboration platform **110** to display. Selector **312** may further allow a user to configure the displaying live applications, for example, by removing a live application or adding an additional live application.

FIG. **3B** is an example screen display **300B** of a document incorporating live applications in a cloud collaboration platform as displayed on a mobile device, according to some embodiments. The screen display provided in FIG. **3B** is merely exemplary, and one skilled in the relevant art(s) will appreciate that many approaches may be taken to provide a suitable screen display **300B** in accordance with this disclosure.

Connectivity status **314** may provide an indication as to whether devices **104** can or cannot connect to cloud collaboration platform **110**. In an embodiment, connectivity status **314** may display a wireless-connectivity logo or other suitable image when connectivity is available. In an embodiment, the image may be crossed out, not display, or otherwise indicate that Internet connectivity is unavailable. When connectivity status **314** indicates a lack of connection between devices **104** and cloud collaboration platform **110**, the device may be considered to be in an offline mode. When in an offline mode, documents and live applications in cloud collaboration platform **110** may continue to function, i.e., be viewed, edited, engaged, etc. with changes being relayed to cloud collaboration platform **110** by offline components **226** via synchronization component **124** upon a return of connectivity.

Lock indicator **316** may demonstrate to user **102A** that another user, e.g. user **102B** is presently modifying that record. In an embodiment, lock indicator **316** may display as a lock image, a representation of a user account (reflecting the user locking a record), or other suitable image. In the exemplary embodiment provided in FIG. **3B**, user **102B** may be editing the record in the “To Do” column, thus locking the record from the viewing user (here, user **102A**). User **102A** may edit the “In Progress” column. Once user **102B** relinquishes the lock, user **102A** may edit the “To Do” column.

FIG. **4** is a flowchart illustrating a method **400** of processing data requests from a live application in a cloud collaboration platform, according to some embodiments. Method **400** can be performed by processing logic that can comprise hardware (e.g., circuitry, dedicated logic, programmable logic, microcode, etc.), software (e.g., instructions executing on a processing device), or a combination thereof. It is to be appreciated that not all steps may be needed to perform the disclosure provided herein. Further, some of the steps may be performed simultaneously, or in a different order than shown in FIG. **4**, as will be understood by a person of ordinary skill in the art(s).

In **402**, cloud collaboration platform **110** may employ storage handler **224** to receive schema, specifications, or other definitions. Cloud collaboration platform **110** may

## 12

register a record, such as record **232**, based on the received data schema. In an embodiment, a schema may define the record name and the record type. In an embodiment, the type may be a simple data type, i.e. a primitive, such as string, Boolean, object, array, etc. Or the type may be a special type such as a constructor, rich text entity, image entity, a record, or a record list. Or the type may be a custom defined type. An example of such a received schema may be:

---

```
ExampleSchema: {
  "header": CardEntity,
  "color": "string"
}
```

---

In an example, storage handler **226** may receive the schema and a record to include the properties exhibited by the received schema.

In **404**, cloud collaboration platform **110** may register classes defined in the schema received in **402**. Cloud collaboration platform **110** may serialize properties in the classes into a JSON field. By registering these classes in accordance with the received schema, cloud collaboration platform **110** may provide further detail, e.g., the data stored in the records, about the registered data entity in subsequent calls. In one embodiment, registered-class information may be provided when a call to “getRootRecord( )” or “getRecord( )” is received from a live application.

In **406**, cloud collaboration platform **110** may insert a live application in a document, such as document **302** while including the classes registered in **404** in the created inline frame. Cloud collaboration platform **110** may employ an initialization routine or other appropriate method to create the properties for records included in the live application. The created properties, i.e., properties **234**, may be a javascript primitive (string, number, Boolean, etc.), or a link to another record or a list of records. In one embodiment, the property may specify a special class of data type provided by cloud collaboration platform **110**, for example a binary data type or blob data type. A record with such a data type may provide additional characteristics for unique handling by cloud collaboration platform **110**. One skilled in the relevant arts will understand that this data model allows developers to build a tree-like, hierarchical structure via the data model that represents a panoply of data scenarios and allows the user to store more complicated data usage scenarios via data model **230**. For example, cloud collaboration platform **110** may receive a call from a customizable live application to “rootRecord.set(param1, param2)”. In this embodiment, “param1” may be the name of the property, and “param2” may be an object containing child properties to set on the newly created record. If no special properties or child properties are to be set, then “param2” may be a null or empty object. Cloud collaboration platform **110** may create the property when the live application is created, and cloud collaboration platform **110** may not need to recreate the object during subsequent loads of the document.

In **408**, cloud collaboration platform **110** may provide the record to the live application upon request. In one embodiment, a live application may call “rootRecord.get(param1)” to access the stored entity. A live application may call appropriate modifying functions to update, edit, and add to records stored via the inline frame.

FIG. **5** is a flowchart illustrating a method **500** of providing an offline framework to live applications embedded in documents allowing the live applications to function while offline, according to some embodiments. Method **500** can be



performed by processing logic that can comprise hardware (e.g., circuitry, dedicated logic, programmable logic, micro-code, etc.), software (e.g., instructions executing on a processing device), or a combination thereof. It is to be appreciated that not all steps may be needed to perform the disclosure provided herein. Further, some of the steps may be performed simultaneously, or in a different order than shown in FIG. 5, as will be understood by a person of ordinary skill in the art(s).

In 502, cloud collaboration platform 110 may send modules, executables, applications, and other components to support an offline mode to devices 104 when users 102 install tools needed to connect to cloud collaboration platform 110 or at another suitable time. In offline mode, cloud collaboration platform 110 may continue to offer customary functionalities despite the fact that devices 104 may not be able to access cloud collaboration platform 110, for example, due to a lack of network connectivity. In an offline mode, users 102 may continue to make and affect changes to their documents in cloud collaboration platform 110 because devices 104 store a local cache of data to retrieve needed data from and temporarily store modifications. When users 102 make changes to the offline document, devices 104 may store the changes in local caches 106. Notably, the APIs that a live-application developer may use to interface with data store 230 may remain the same regardless of whether devices 104 are online or offline. When devices 104 are offline, retrieved data may reflect the data at a last download time, i.e., the last time devices 104 connected to cloud collaboration platform 110. When devices 104 are online, retrieved data may be more up-to-date with respect to other users' changes. For example, user 102A may change the completed date for a task displayed in the "My Tasklist" live application while device 104A is offline, local cache 106A may store this completed date.

In 504, devices 104 may return to online mode, and devices 104 may transmit the changes stored in local caches that occurred while devices 104 was offline to cloud collaboration platform 110 to synchronize the changes with the online version. In another embodiment, the changes may be sent continuously, i.e., regardless of whether devices 104 lose connectivity, changes are made locally and stored in local caches 106 and sent to cloud collaboration platform 110 for reconciliation periodically. In such an embodiment, devices 104 may wake-up periodically, for example, every 30 seconds, to send recent changes to cloud collaboration platform 110 to reconcile local changes with the server-side data storage and receive any changes made by other users for storage in the local cache.

In 506, cloud collaboration platform 110 may receive changes from devices 104. Cloud collaboration platform 110 may receive the changes in any suitable format, for example, in JSON or other data interchange format, as transaction logs, as executable code, or using any other suitable manner. Cloud collaboration platform 110 may store changes in data 122, in memory, or in a local cache for processing. As part of processing the changes received, cloud collaboration platform 110 may determine if conflicts exist in the changes. As part of making this determination, cloud collaboration platform 110 may receive a record that includes a record type and a sequence number along with the change.

In 508, cloud collaboration platform 110 may determine that conflicts are created by the changes received in 506 and resolve the conflicts. Cloud collaboration platform 110 may determine that no conflicts exist and apply the change to the record to determine the final state. Where conflicts do arise, cloud collaboration platform 110 may use the record type

and the natures of the change and the second change to determine if the change and the second change may be applied without conflict, e.g., where the changes impact different portions of the record. Cloud collaboration platform 110 may determine that a conflict exists and use the sequence number to determine between the changes to affect upon the record in determining the final state. The final state, i.e., the status of the record after all changes are applied, may be determined by cloud collaboration platform 110 once all changes are received and reconciled.

In 510, cloud collaboration platform 110 may update the record in a document in the platform based on the final state of the record determined in 508. In an embodiment, cloud collaboration platform 110 may apply the changes into the document if another user is editing the document at the same time. In an embodiment, if multiple edits occur to the offline-edited section, cloud collaboration platform 110 may apply both edits to the document sequentially, i.e., both edited versions may display, one after the other. In an embodiment, cloud collaboration platform 110 may use the sequence number to determine the order in which to apply changes.

In 512, cloud collaboration platform 110 may update live applications as indicated in the changes received in 504. In an embodiment, cloud collaboration platform 110 may apply the change to the live application even if another user is editing the document at the same time. For example, user 102A may add a task to the "To Do" column in a live application (as described above with reference to FIG. 3B). When device 102A returns to online mode, cloud collaboration platform 110 may add the new task to the server-side version of the document so that other users, e.g., user 102B, working on cloud collaboration platform 110 may view and further edit the task. For example, a third party application may display a calendar in a document while offline. A user may add an entry to the calendar while offline. Upon returning to online mode, cloud collaboration platform 110 may synchronize the offline calendar and the online calendar by adding the added calendar entry to the online version of the calendar. One skilled in the relevant art(s) will appreciate that given the wide-ranging behavior of live applications, a number of functions and behaviors may depend on the records being updated.

In 514, cloud collaboration platform 110 may send the final state of the record to devices 104 for application in local caches 106. Because a second change, or multiple changes, may have been applied by cloud collaboration platform 110 in conducting the conflict resolution in 508, local caches 106 may be updated by cloud collaboration platform 110 to reflect the change. Thus, local caches 106 may be kept in synchronization, or near-synchronization, with the server-side copy of records stored in data 122.

Various embodiments may be implemented, for example, using one or more well-known computer systems, such as computer system 600 shown in FIG. 6. One or more computer systems 600 may be used, for example, to implement any of the embodiments discussed herein, as well as combinations and sub-combinations thereof.

Computer system 600 may include one or more processors (also called central processing units, or CPUs), such as a processor 604. Processor 604 may be connected to a communication infrastructure or bus 606.

Computer system 600 may also include user input/output device(s) 608, such as monitors, keyboards, pointing devices, etc., which may communicate with communication infrastructure 606 through user input/output interface(s) 602.



One or more of processors **604** may be a graphics processing unit (GPU). In an embodiment, a GPU may be a processor that is a specialized electronic circuit designed to process mathematically intensive applications. The GPU may have a parallel structure that is efficient for parallel processing of large blocks of data, such as mathematically intensive data common to computer graphics applications, images, videos, etc.

Computer system **600** may also include a main or primary memory **608**, such as random access memory (RAM). Main memory **608** may include one or more levels of cache. Main memory **608** may have stored therein control logic (i.e., computer software) and/or data.

Computer system **600** may also include one or more secondary storage devices or memory **610**. Secondary memory **610** may include, for example, a hard disk drive **612** and/or a removable storage device or drive **614**. Removable storage drive **614** may be a floppy disk drive, a magnetic tape drive, a compact disk drive, an optical storage device, tape backup device, and/or any other storage device/drive.

Removable storage drive **614** may interact with a removable storage unit **618**. Removable storage unit **618** may include a computer usable or readable storage device having stored thereon computer software (control logic) and/or data. Removable storage unit **618** may be a floppy disk, magnetic tape, compact disk, DVD, optical storage disk, and/or any other computer data storage device. Removable storage drive **614** may read from and/or write to removable storage unit **618**.

Secondary memory **610** may include other means, devices, components, instrumentalities or other approaches for allowing computer programs and/or other instructions and/or data to be accessed by computer system **600**. Such means, devices, components, instrumentalities or other approaches may include, for example, a removable storage unit **622** and an interface **620**. Examples of the removable storage unit **622** and the interface **620** may include a program cartridge and cartridge interface (such as that found in video game devices), a removable memory chip (such as an EPROM or PROM) and associated socket, a memory stick and USB port, a memory card and associated memory card slot, and/or any other removable storage unit and associated interface.

Computer system **600** may further include a communication or network interface **624**. Communication interface **624** may enable computer system **600** to communicate and interact with any combination of external devices, external networks, external entities, etc. (individually and collectively referenced by reference number **628**). For example, communication interface **624** may allow computer system **600** to communicate with external or remote devices **628** over communications path **626**, which may be wired and/or wireless (or a combination thereof), and which may include any combination of LANs, WANs, the Internet, etc. Control logic and/or data may be transmitted to and from computer system **600** via communication path **626**.

Computer system **600** may also be any of a personal digital assistant (PDA), desktop workstation, laptop or notebook computer, netbook, tablet, smart phone, smart watch or other wearable, appliance, part of the Internet-of-Things, and/or embedded system, to name a few non-limiting examples, or any combination thereof.

Computer system **600** may be a client or server, accessing or hosting any applications and/or data through any delivery paradigm, including but not limited to remote or distributed cloud computing solutions; local or on-premises software (“on-premise” cloud-based solutions); “as a service” models

(e.g., content as a service (CaaS), digital content as a service (DCaaS), software as a service (SaaS), managed software as a service (MSaaS), platform as a service (PaaS), desktop as a service (DaaS), framework as a service (FaaS), backend as a service (BaaS), mobile backend as a service (MBaaS), infrastructure as a service (IaaS), etc.); and/or a hybrid model including any combination of the foregoing examples or other services or delivery paradigms.

Any applicable data structures, file formats, and schemas in computer system **600** may be derived from standards including but not limited to JavaScript Object Notation (JSON), Extensible Markup Language (XML), Yet Another Markup Language (YAML), Extensible Hypertext Markup Language (XHTML), Wireless Markup Language (WML), MessagePack, XML User Interface Language (XUL), or any other functionally similar representations alone or in combination. Alternatively, proprietary data structures, formats or schemas may be used, either exclusively or in combination with known or open standards.

In some embodiments, a tangible, non-transitory apparatus or article of manufacture comprising a tangible, non-transitory computer useable or readable medium having control logic (software) stored thereon may also be referred to herein as a computer program product or program storage device. This includes, but is not limited to, computer system **600**, main memory **608**, secondary memory **610**, and removable storage units **618** and **622**, as well as tangible articles of manufacture embodying any combination of the foregoing. Such control logic, when executed by one or more data processing devices (such as computer system **600**), may cause such data processing devices to operate as described herein.

Based on the teachings contained in this disclosure, it will be apparent to persons skilled in the relevant art(s) how to make and use embodiments of this disclosure using data processing devices, computer systems and/or computer architectures other than that shown in FIG. **6**. In particular, embodiments can operate with software, hardware, and/or operating system implementations other than those described herein.

It is to be appreciated that the Detailed Description section, and not any other section, is intended to be used to interpret the claims. Other sections can set forth one or more but not all exemplary embodiments as contemplated by the inventor(s), and thus, are not intended to limit this disclosure or the appended claims in any way.

While this disclosure describes exemplary embodiments for exemplary fields and applications, it should be understood that the disclosure is not limited thereto. Other embodiments and modifications thereto are possible, and are within the scope and spirit of this disclosure. For example, and without limiting the generality of this paragraph, embodiments are not limited to the software, hardware, firmware, and/or entities illustrated in the figures and/or described herein. Further, embodiments (whether or not explicitly described herein) have significant utility to fields and applications beyond the examples described herein.

Embodiments have been described herein with the aid of functional building blocks illustrating the implementation of specified functions and relationships thereof. The boundaries of these functional building blocks have been arbitrarily defined herein for the convenience of the description. Alternate boundaries can be defined as long as the specified functions and relationships (or equivalents thereof) are appropriately performed. Also, alternative embodiments can perform functional blocks, steps, operations, methods, etc. using orderings different than those described herein.



References herein to “one embodiment,” “an embodiment,” “an example embodiment,” or similar phrases, indicate that the embodiment described can include a particular feature, structure, or characteristic, but every embodiment can not necessarily include the particular feature, structure, or characteristic. Moreover, such phrases are not necessarily referring to the same embodiment. Further, when a particular feature, structure, or characteristic is described in connection with an embodiment, it would be within the knowledge of persons skilled in the relevant art(s) to incorporate such feature, structure, or characteristic into other embodiments whether or not explicitly mentioned or described herein. Additionally, some embodiments can be described using the expression “coupled” and “connected” along with their derivatives. These terms are not necessarily intended as synonyms for each other. For example, some embodiments can be described using the terms “connected” and/or “coupled” to indicate that two or more elements are in direct physical or electrical contact with each other. The term “coupled,” however, can also mean that two or more elements are not in direct contact with each other, but yet still co-operate or interact with each other.

The breadth and scope of this disclosure should not be limited by any of the above-described exemplary embodiments, but should be defined only in accordance with the following claims and their equivalents.

What is claimed is:

1. A method, comprising:
  - exposing, by a cloud collaboration platform, offline functions and a data API to a live application to facilitate an offline mode on a device, wherein the live application creates a record comprising a sequence number and a record type using the data API;
  - causing, by the cloud collaboration platform, the device to store a local version of the record in a local cache;
  - causing, by the cloud collaboration platform, the device to store a change to the local version of the record in the local cache using the offline functions;
  - receiving, by the cloud collaboration platform, the change from the device;
  - determining, by the cloud collaboration platform, a final state for the record based on the change, the record type, and the sequence number;
  - applying, by the cloud collaboration platform, the final state to the record in a data storage in the cloud collaboration platform; and
  - sending, by the cloud collaboration platform, the final state of the record to the device for application to the local version of the record in the local cache, wherein at least one of the exposing, causing, receiving, determining, applying, and sending are performed by one or more computers.
2. The method of claim 1, the determining further comprising:
  - receiving, by the cloud collaboration platform, a second change to the record;
  - determining, by the cloud collaboration platform, the change and the second change creates a conflict; and
  - resolving, by the cloud collaboration platform, the conflict based on the record type and the sequence number.
3. The method of claim 1, the determining further comprising:
  - receiving, by the cloud collaboration platform, a second change to the record;
  - determining, by the cloud collaboration platform, that the change and the second change can be applied to the

record without conflict based on the record type, the change, and the second change; and

applying, by the cloud collaboration platform, the change and the second change to determine the final state of the record.

4. The method of claim 1, further comprising:
  - causing, by the cloud collaboration platform, the device to download data enabling the device to load a document in the offline mode and store the data in the local cache, wherein the live application is embedded in the document.
5. The method of claim 1, wherein the record references a list of records.
6. The method of claim 1, further comprising:
  - causing, by the cloud collaboration platform, the device to store an unsaved indicator in the local cache in association with the record when the change occurs; and
  - removing, by the cloud collaboration platform, the unsaved indicator after the sending the final state to the device.
7. The method of claim 1, further comprising:
  - determining, by the cloud collaboration platform, an order to apply received changes based on sequence numbers; and
  - applying, by the cloud collaboration platform, the received changes to the data storage in the determined order.
8. A system, comprising:
  - a memory; and
  - at least one processor coupled to the memory and configured to:
    - expose offline functions and a data API to a live application in a cloud collaboration platform to facilitate an offline mode on a device, wherein the live application creates a record comprising a sequence number and a record type using the data API;
    - cause the device to store a local version of the record in a local cache;
    - cause the device to store a change to the local version of the record in the local cache using the offline functions;
    - receive the change from the device;
    - determine a final state for the record based on the change, the record type, and the sequence number;
    - apply the final state to the record in a data storage in the cloud collaboration platform; and
    - send the final state of the record to the device for application to the local version of the record in the local cache.
9. The system of claim 8, wherein to determine a final state the at least one processor further configured to:
  - receive a second change to the record;
  - determine the change and the second change creates a conflict; and
  - resolve the conflict based on the record type and the sequence number.
10. The system of claim 8, wherein to determine a final state the at least one processor further configured to:
  - receive a second change to the record;
  - determine that the change and the second change can be applied to the record without conflict based on the record type, the change, and the second change; and
  - apply the change and the second change to determine the final state of the record.
11. The system of claim 8, the at least one processor further configured to:



## 19

cause the device to download data enabling the device to load a document in the offline mode and store the data in the local cache, wherein the live application is embedded in the document.

12. The system of claim 8, wherein the record references a list of records.

13. The system of claim 8, the at least one processor further configured to:

cause the device to store an unsaved indicator in the local cache in association with the record when the change occurs; and

remove the unsaved indicator after the sending the final state to the device.

14. The system of claim 8, the at least one processor further configured to:

determine an order to apply received changes based on sequence numbers; and

apply the received changes to the data storage in the determined order.

15. A non-transitory computer-readable device having instructions stored thereon that, when executed by at least one computing device, causes the at least one computing device to perform operations comprising:

exposing offline functions and a data API to a live application in a cloud collaboration platform to facilitate an offline mode on a device,

wherein the live application creates a record comprising a sequence number and a record type using the data API;

causing the device to store a local version of the record in a local cache;

causing the device to store a change to the local version of the record in the local cache using the offline functions;

receiving the change from the device;

determining a final state for the record based on the change, the record type, and the sequence number;

applying the final state to the record in a data storage in the cloud collaboration platform; and

## 20

sending the final state of the record to the device for application to the local version of the record in the local cache.

16. The non-transitory computer-readable device of claim 15, the determining comprising:

receiving, by the cloud collaboration platform, a second change to the record;

determining, by the cloud collaboration platform, the change and the second change creates a conflict; and resolving, by the cloud collaboration platform, the conflict based on the record type and the sequence number.

17. The non-transitory computer-readable device of claim 15, the determining comprising:

receiving a second change to the record;

determining that the change and the second change can be applied to the record without conflict based on the record type, the change, and the second change; and applying the change and the second change to determine the final state of the record.

18. The non-transitory computer-readable device of claim 15, the operations further comprising:

causing the device to download data enabling the device to load a document in the offline mode and store the data in the local cache, wherein the live application is embedded in the document.

19. The non-transitory computer-readable device of claim 15, the operations further comprising:

causing the device to store an unsaved indicator in the local cache in association with the record when the change occurs; and

removing the unsaved indicator after the sending the final state to the device.

20. The non-transitory computer-readable device of claim 15, the operations further comprising:

determining an order to apply received changes based on sequence numbers; and

applying the received changes to the data storage in the determined order.

\* \* \* \* \*