



US010935180B1

(12) **United States Patent**
Massey

(10) **Patent No.:** **US 10,935,180 B1**
(45) **Date of Patent:** **Mar. 2, 2021**

(54) **MOTORIZED MOUNTING SYSTEMS FOR TELEVISIONS**

(71) Applicant: **Manehu Product Alliance, LLC**,
Carlsbad, CA (US)

(72) Inventor: **Kurt William Massey**, Mooresville,
NC (US)

(73) Assignee: **Manehu Product Alliance, LLC**,
Carlsbad, CA (US)

(*) Notice: Subject to any disclaimer, the term of this patent is extended or adjusted under 35 U.S.C. 154(b) by 0 days.

(21) Appl. No.: **17/026,088**

(22) Filed: **Sep. 18, 2020**

Related U.S. Application Data

(63) Continuation of application No. 16/924,551, filed on Jul. 9, 2020, which is a continuation of application No. 16/370,854, filed on Mar. 29, 2019, now abandoned, which is a continuation of application No. 15/489,596, filed on Apr. 17, 2017, now Pat. No. 10,281,080, which is a continuation-in-part of application No. 14/563,842, filed on Dec. 8, 2014, now Pat. No. 9,625,091, and a continuation-in-part of application No. 14/229,780, filed on Mar. 28, 2014, now Pat. No. 9,876,984, which is a continuation of application No. 13/118,297, filed on May 27, 2011, now Pat. No. 8,724,037.

(60) Provisional application No. 61/913,195, filed on Dec. 6, 2013, provisional application No. 61/396,850, filed on Jun. 4, 2010.

(51) **Int. Cl.**
F16M 11/20 (2006.01)
F16M 13/02 (2006.01)
F16M 11/12 (2006.01)

(52) **U.S. Cl.**
CPC **F16M 11/2092** (2013.01); **F16M 11/12** (2013.01); **F16M 13/02** (2013.01); **F16M 2200/063** (2013.01)

(58) **Field of Classification Search**
CPC F16M 13/02; F16M 2200/063; F16M 11/2092; F16M 11/046; F16M 11/048; Y10S 248/919

See application file for complete search history.

(56) **References Cited**

U.S. PATENT DOCUMENTS

2,090,439 A	8/1937	Carwardine
2,630,854 A	3/1953	Neher
4,076,351 A	2/1978	Wyant
4,082,244 A	4/1978	Groff
4,561,674 A	12/1985	Alessio
4,691,886 A	9/1987	Wendling et al.
5,037,054 A	8/1991	McConnell
5,108,063 A	4/1992	Koerber, Sr. et al.
5,224,677 A	7/1993	Close

(Continued)

FOREIGN PATENT DOCUMENTS

GB 2222939 3/1990

Primary Examiner — Bradley Duckworth

(74) *Attorney, Agent, or Firm* — Perkins Cole LLP

(57) **ABSTRACT**

A mounting system capable of mounting objects to support structures. The mounting system includes a wall mount including a display bracket configured to hold the object, a fixed support bracket coupleable to a vertical support structure, and a linkage assembly. The linkage assembly has a low-profile stowed configuration in which the object is held in a raised position close to the support structure. Tilt adjustment mechanisms are used to adjust the tilt of the display bracket.

46 Claims, 39 Drawing Sheets

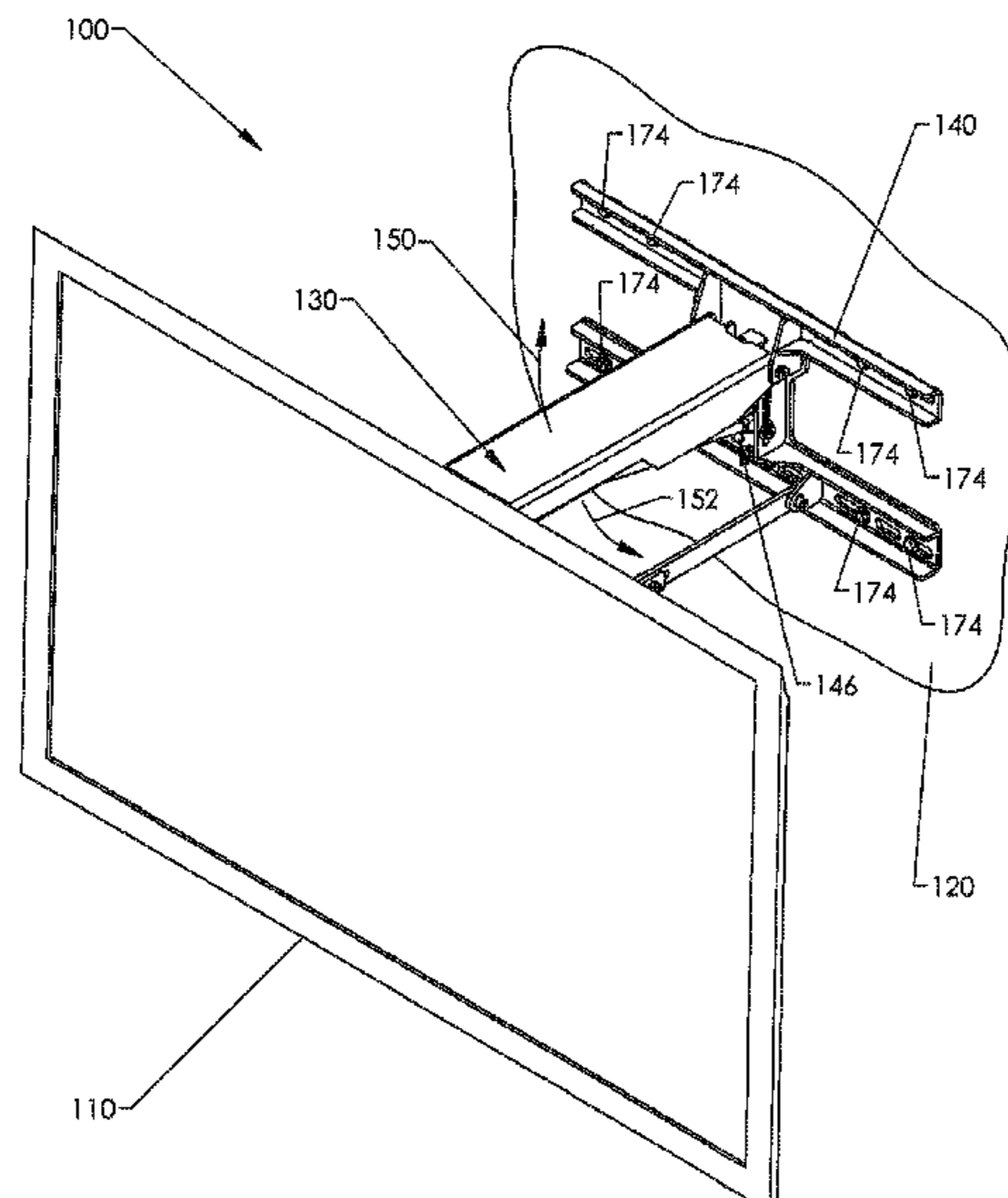

(56)

References Cited

U.S. PATENT DOCUMENTS

5,299,993	A	4/1994	Habing	9,625,091	B1 *	4/2017	Massey	F16M 13/022
5,499,956	A	3/1996	Habing et al.	9,876,984	B2 *	1/2018	Massey	F16M 11/18
5,560,501	A	10/1996	Rupert	10,257,460	B2 *	4/2019	Massey	F16M 11/06
5,738,316	A	4/1998	Sweere et al.	10,277,860	B2 *	4/2019	Massey	F16M 11/2092
5,743,503	A	4/1998	Voeller et al.	10,281,080	B1 *	5/2019	Massey	F16M 11/2014
5,826,846	A	10/1998	Buccieri et al.	10,738,941	B2 *	8/2020	Newville	F16M 11/18
5,857,756	A	1/1999	Fehre	2002/0043978	A1	4/2002	McDonald		
5,876,008	A	3/1999	Sweere et al.	2002/0100851	A1	8/2002	Abramowsky et al.		
6,065,725	A	5/2000	Mason	2002/0179791	A1	12/2002	Kwon		
6,065,909	A	5/2000	Cook	2004/0084587	A1	5/2004	Oddsens		
6,105,909	A	8/2000	Wirth et al.	2005/0152102	A1	7/2005	Shin		
6,419,196	B1	7/2002	Sweere et al.	2005/0204645	A1	9/2005	Bachinski et al.		
6,523,796	B2	2/2003	Abramowsky et al.	2005/0236543	A1	10/2005	O'Neil		
6,592,090	B1	7/2003	Li	2006/0070210	A1	4/2006	Amdahl et al.		
6,695,274	B1	2/2004	Chiu	2006/0102819	A1	5/2006	Li		
6,889,404	B2	5/2005	Lu et al.	2007/0023599	A1	2/2007	Fedewa		
6,905,101	B1	6/2005	Dittmer	2007/0030405	A1	2/2007	Childrey et al.		
6,983,917	B2	1/2006	Oddsens, Jr.	2007/0040084	A1	2/2007	Sturman et al.		
7,014,157	B2	3/2006	Oddsens	2007/0221807	A1	9/2007	Park		
7,061,753	B2	6/2006	Michoux et al.	2007/0252056	A1	11/2007	Novin		
7,252,277	B2	8/2007	Sweere et al.	2008/0078906	A1	4/2008	Hung		
7,290,744	B2	11/2007	Baldasari	2008/0237424	A1	10/2008	Clary		
7,300,029	B2	11/2007	Petrick et al.	2009/0034178	A1	2/2009	Le		
7,395,996	B2	7/2008	Dittmer	2009/0050763	A1	2/2009	Dittmer		
7,398,950	B2	7/2008	Hung	2009/0108158	A1	4/2009	Kim et al.		
7,448,584	B2	11/2008	Chen et al.	2009/0206221	A1	8/2009	Timm et al.		
7,546,745	B2	6/2009	Lee et al.	2009/0212669	A1	8/2009	Robert-Reitman et al.		
7,546,994	B2	6/2009	Altonji et al.	2010/0006725	A1	1/2010	Kim et al.		
7,663,868	B1	2/2010	Lam	2010/0091438	A1	4/2010	Dittmer		
7,854,415	B2	12/2010	Holbrook et al.	2010/0149736	A1	6/2010	Dittmer et al.		
7,866,622	B2	1/2011	Dittmer	2010/0155558	A1	6/2010	Zhang et al.		
7,950,613	B2	5/2011	Anderson et al.	2010/0171013	A1	7/2010	Anderson et al.		
8,006,440	B2	8/2011	Thomas	2011/0043978	A1	2/2011	Bremmon et al.		
8,074,950	B2 *	12/2011	Clary	2011/0234926	A1	9/2011	Smith		
			2012/0032062	A1	2/2012	Newville		
			F16M 11/048	2012/0061543	A1 *	3/2012	Juan	F16M 13/02
			248/280.11						248/292.11
8,094,438	B2 *	1/2012	Dittmer	2012/0167486	A1 *	7/2012	Lee	A47B 81/064
								52/125.2
			F16M 11/2014						
			361/679.01						
8,382,052	B1	2/2013	Mathieson et al.	2013/0176667	A1	7/2013	Kulkarni		
8,724,037	B1 *	5/2014	Massey	2013/0187019	A1 *	7/2013	Dittmer	F16M 11/2092
								248/277.1
			F16M 11/06						
			348/836						
8,740,164	B2	6/2014	Tachibana	2014/0211100	A1	7/2014	Massey		
8,864,092	B2 *	10/2014	Newville	2019/0335135	A1 *	10/2019	Massey	H04N 5/64
								
			F16M 13/02						
			248/317						

* cited by examiner

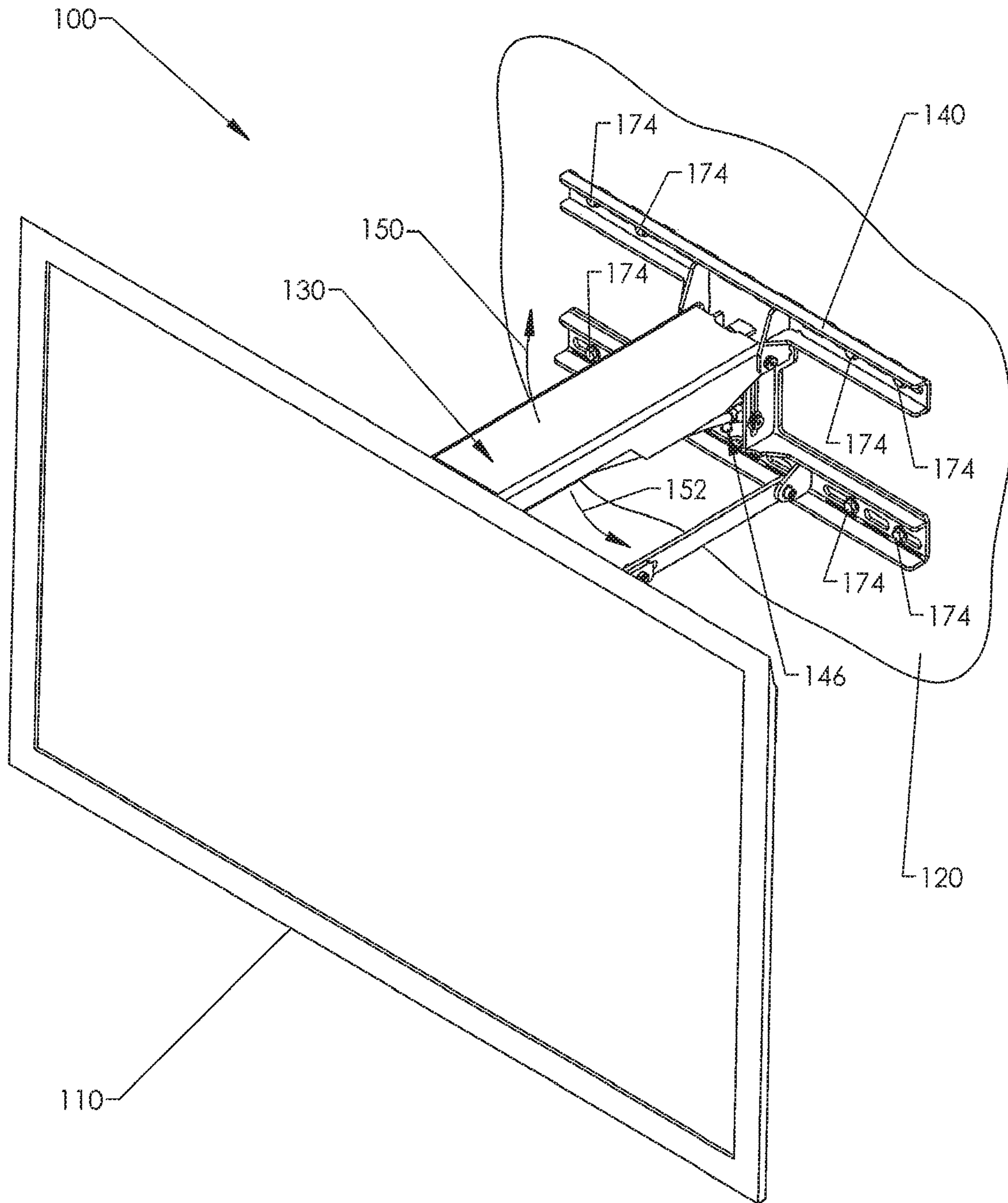

FIG. 1

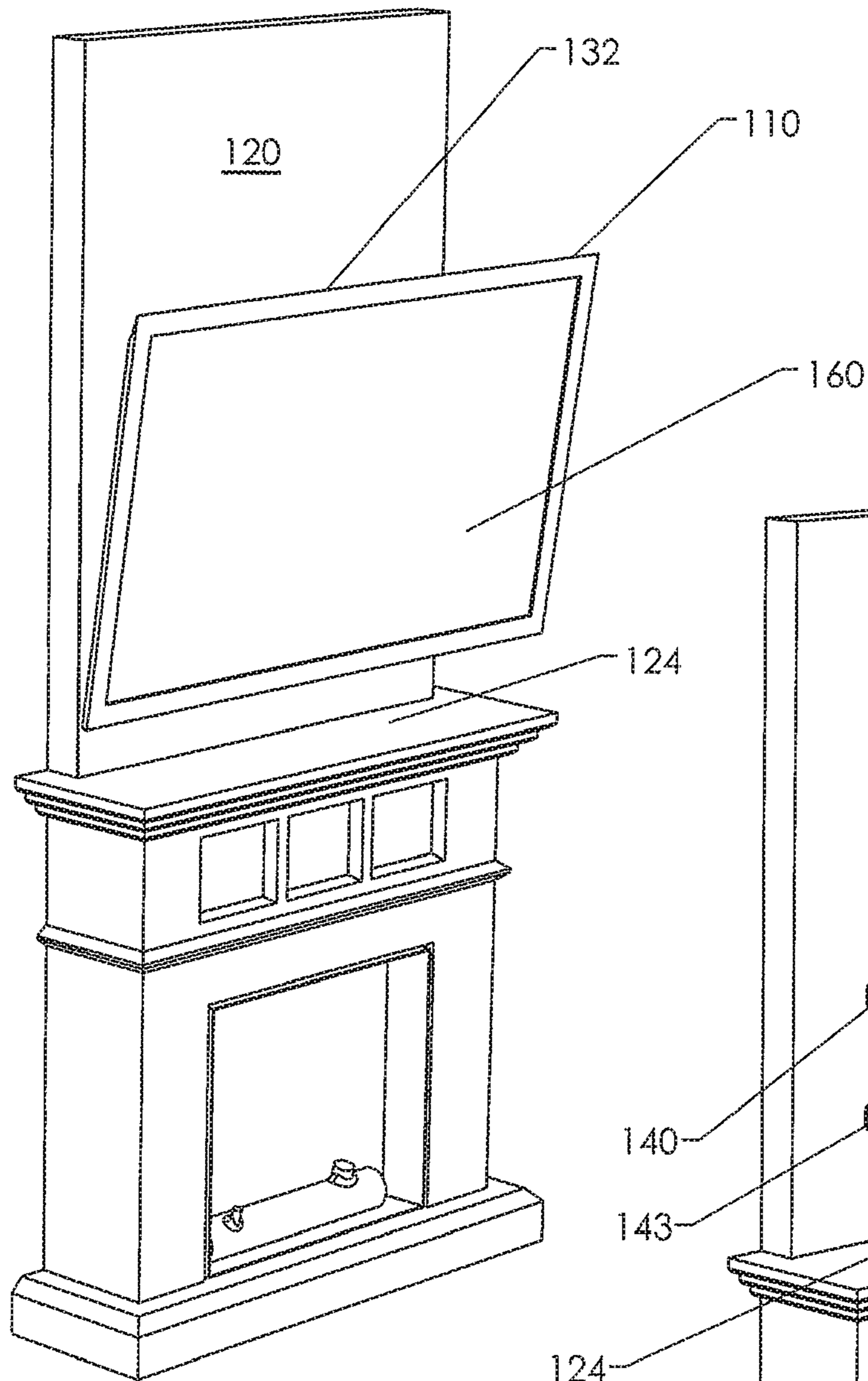

FIG. 2

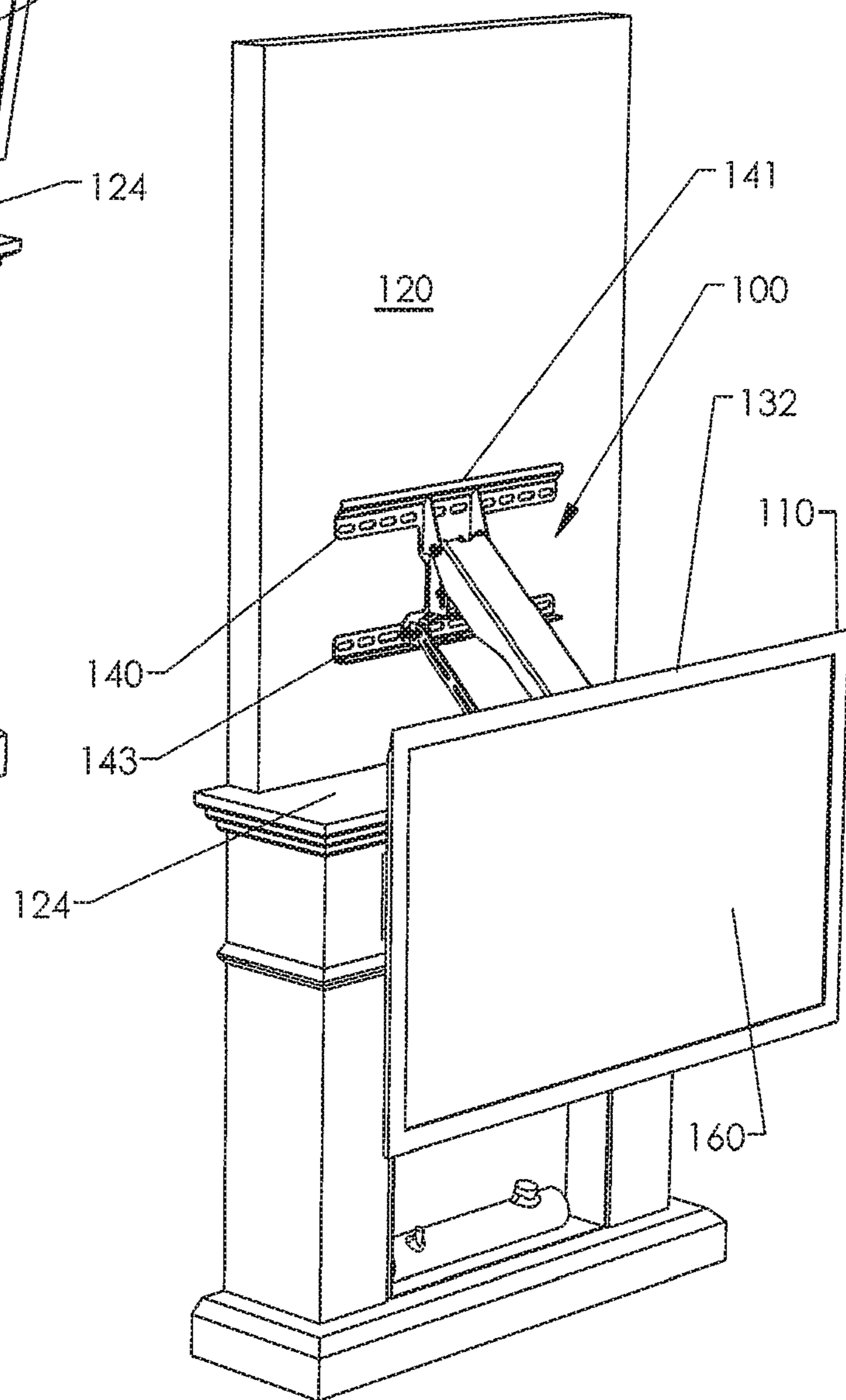

FIG. 3

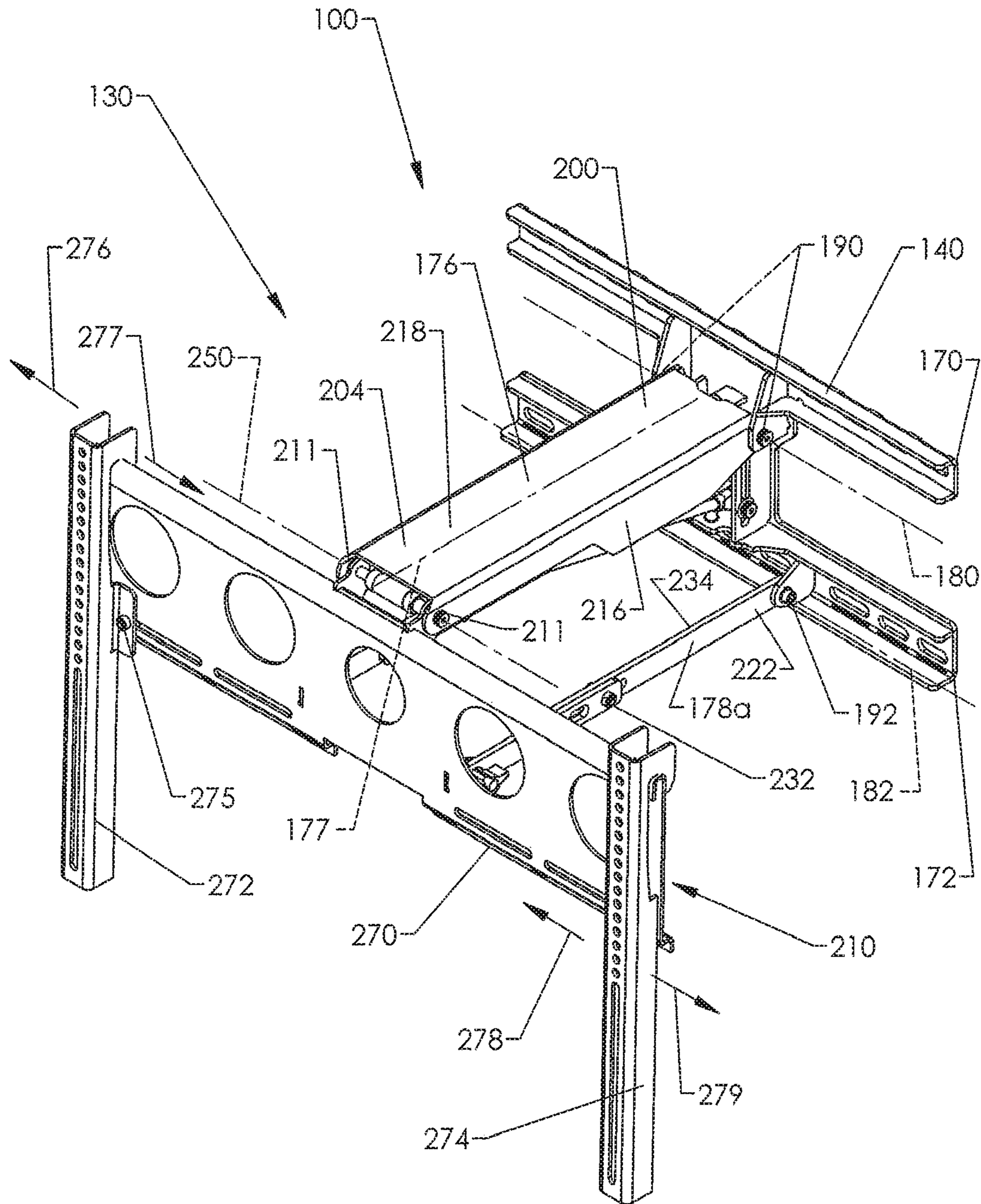

FIG. 4

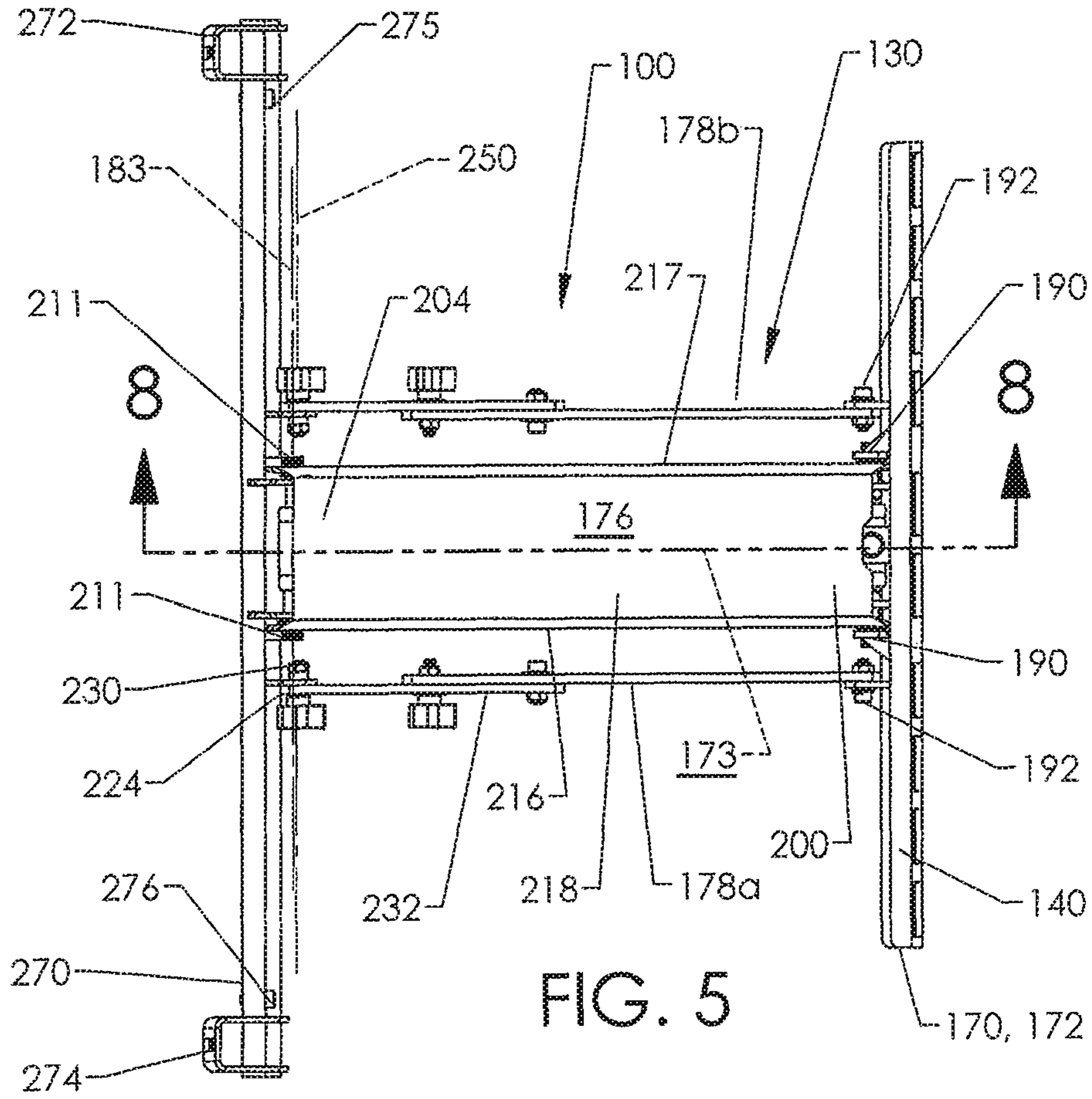

FIG. 5

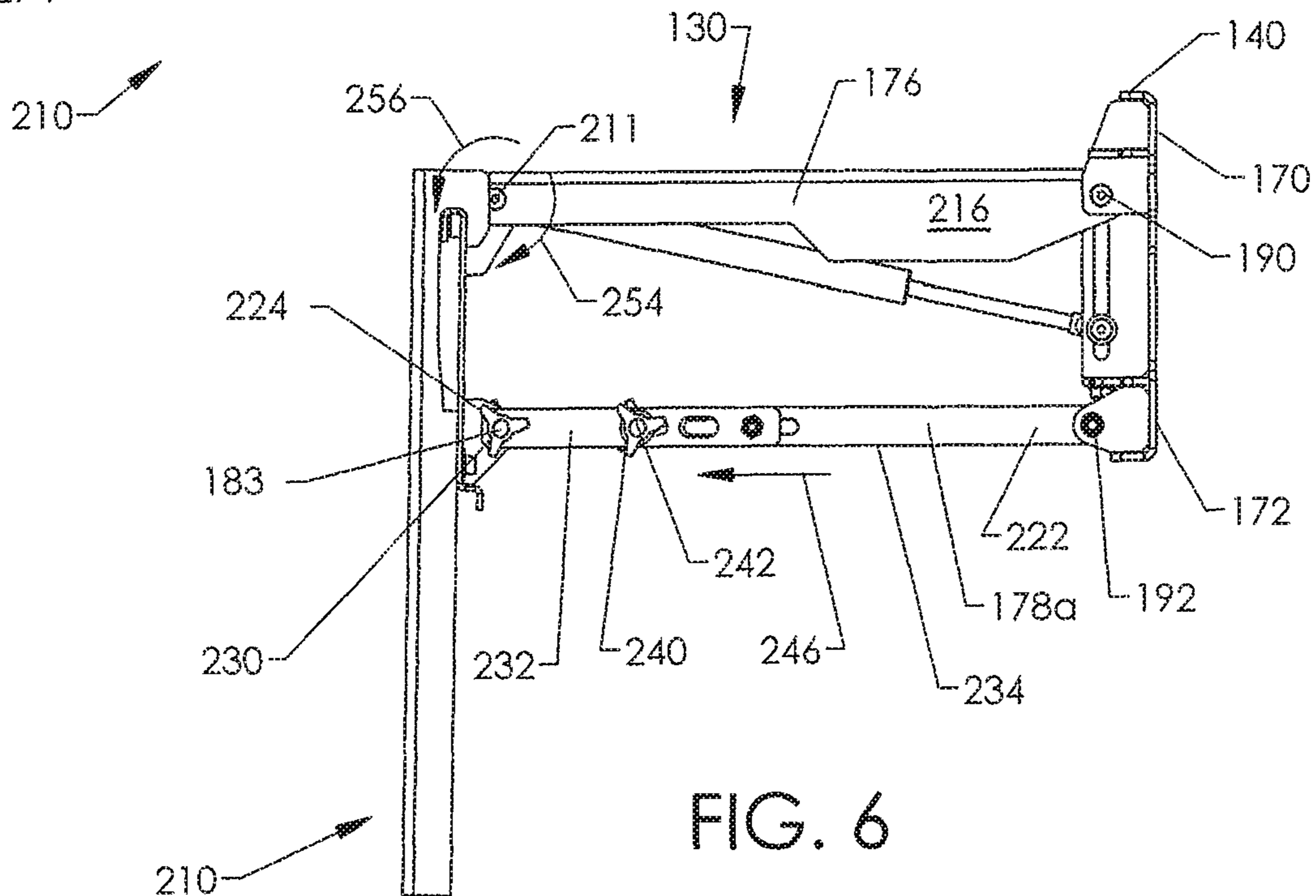

FIG. 6

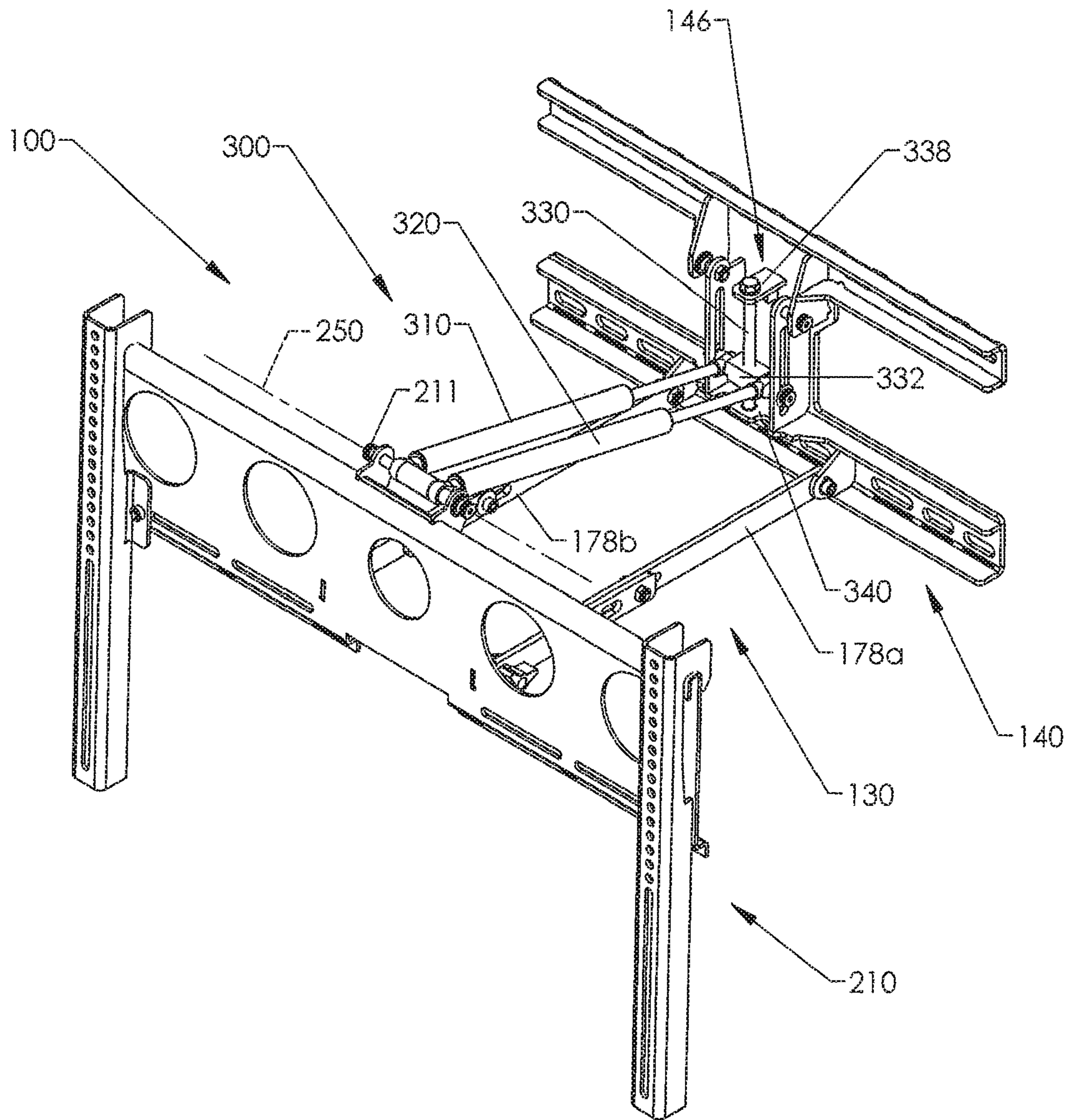

FIG. 7

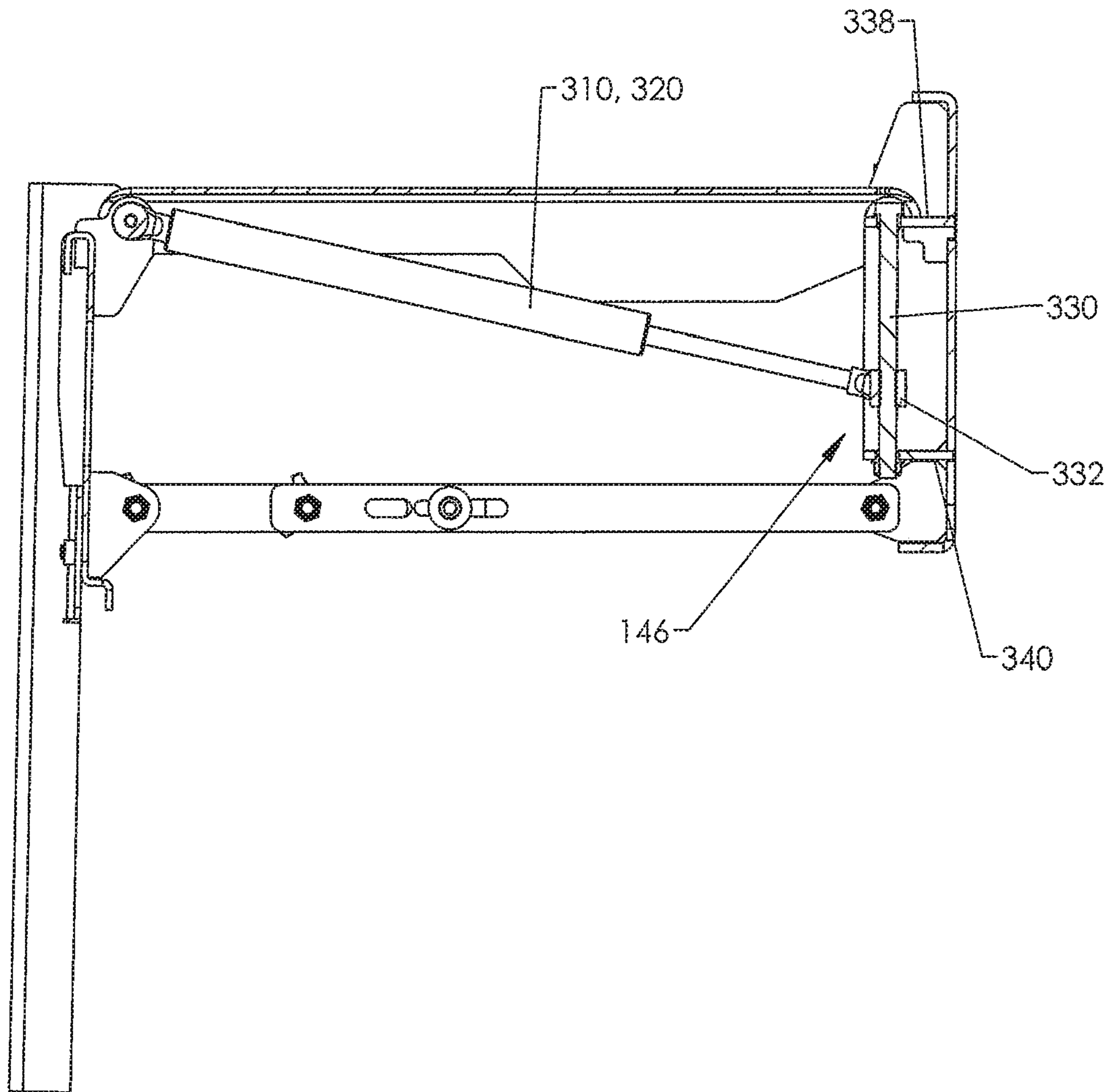
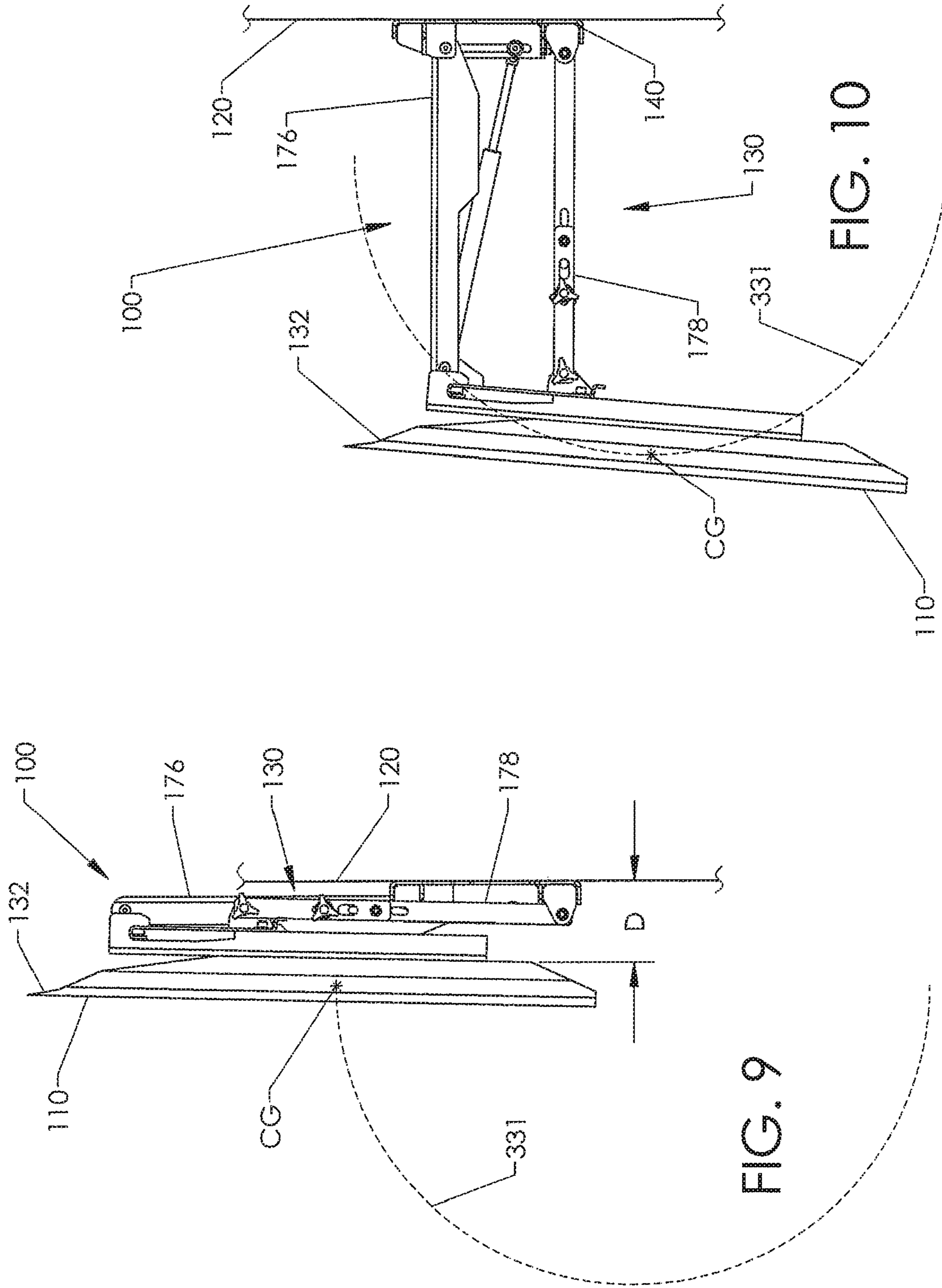

FIG. 8



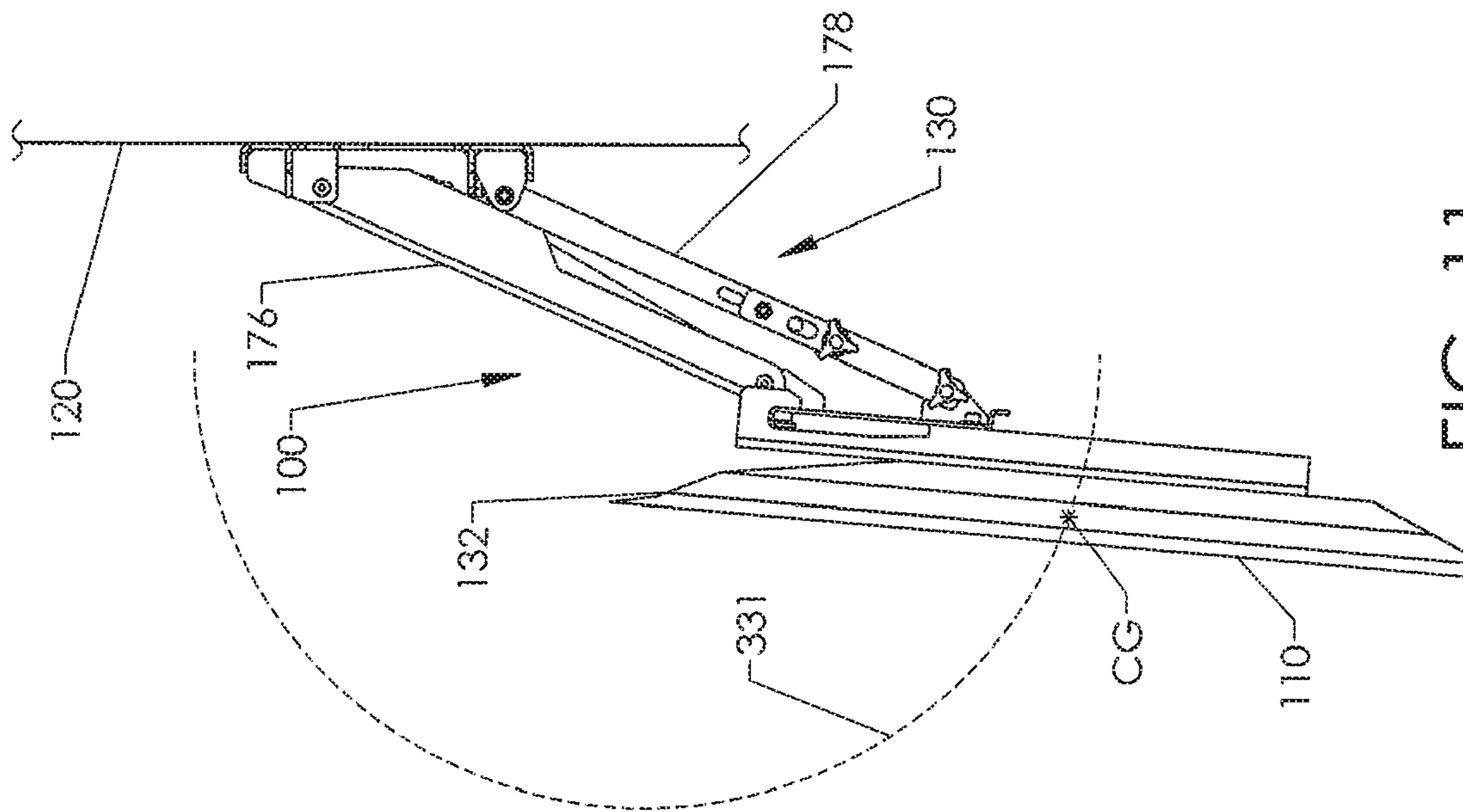

FIG. 11

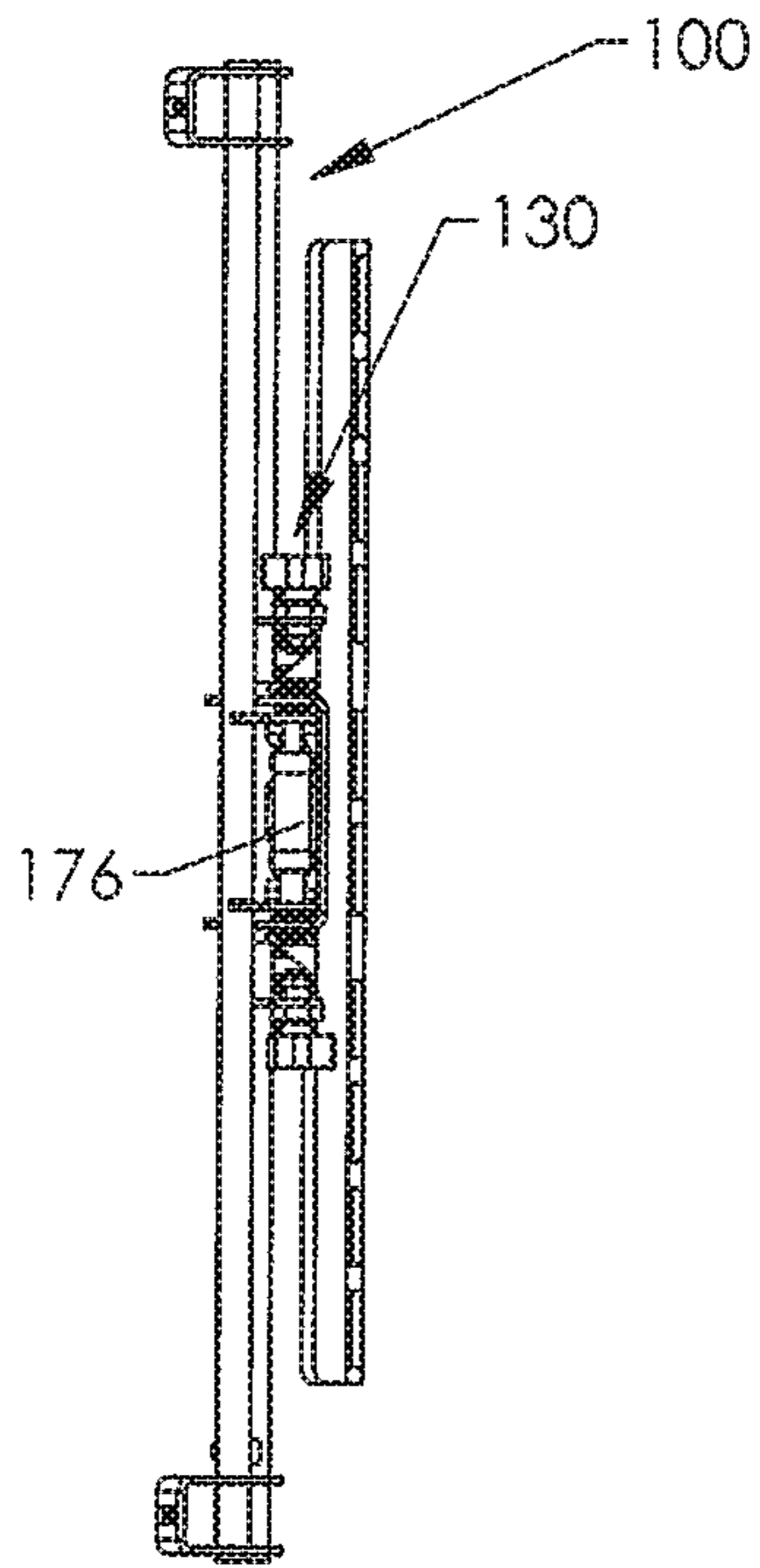

FIG. 12

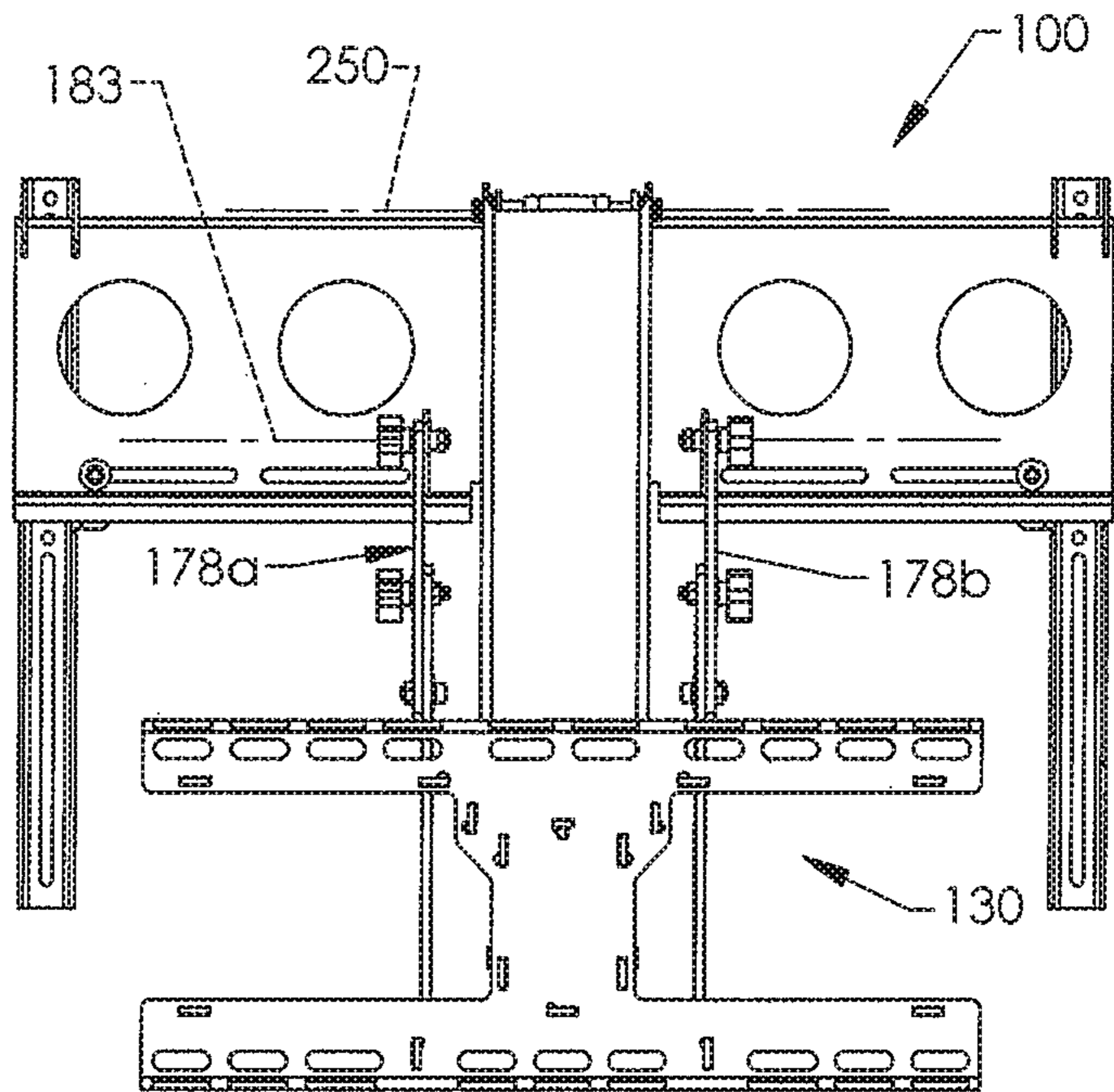

FIG. 14

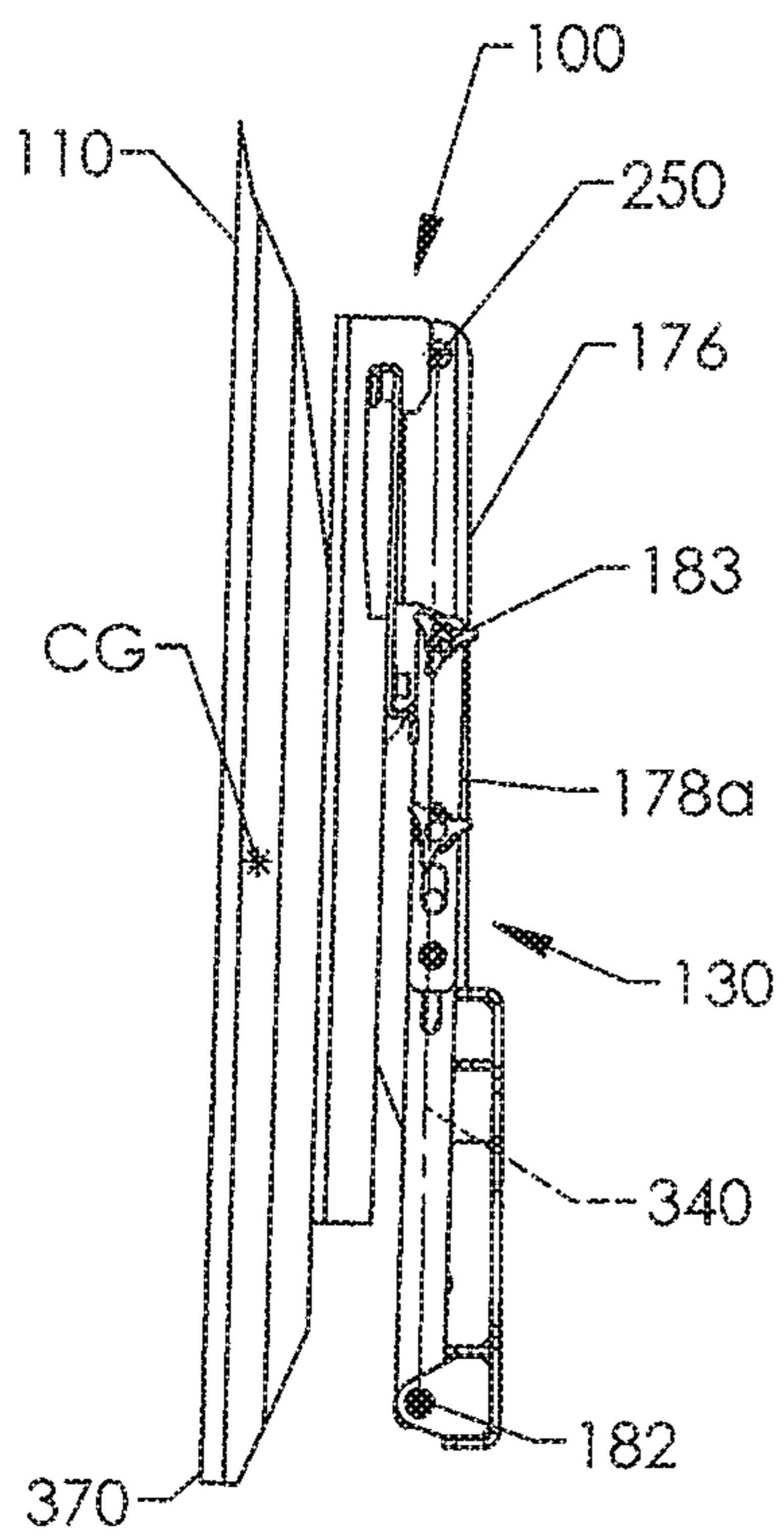

FIG. 13

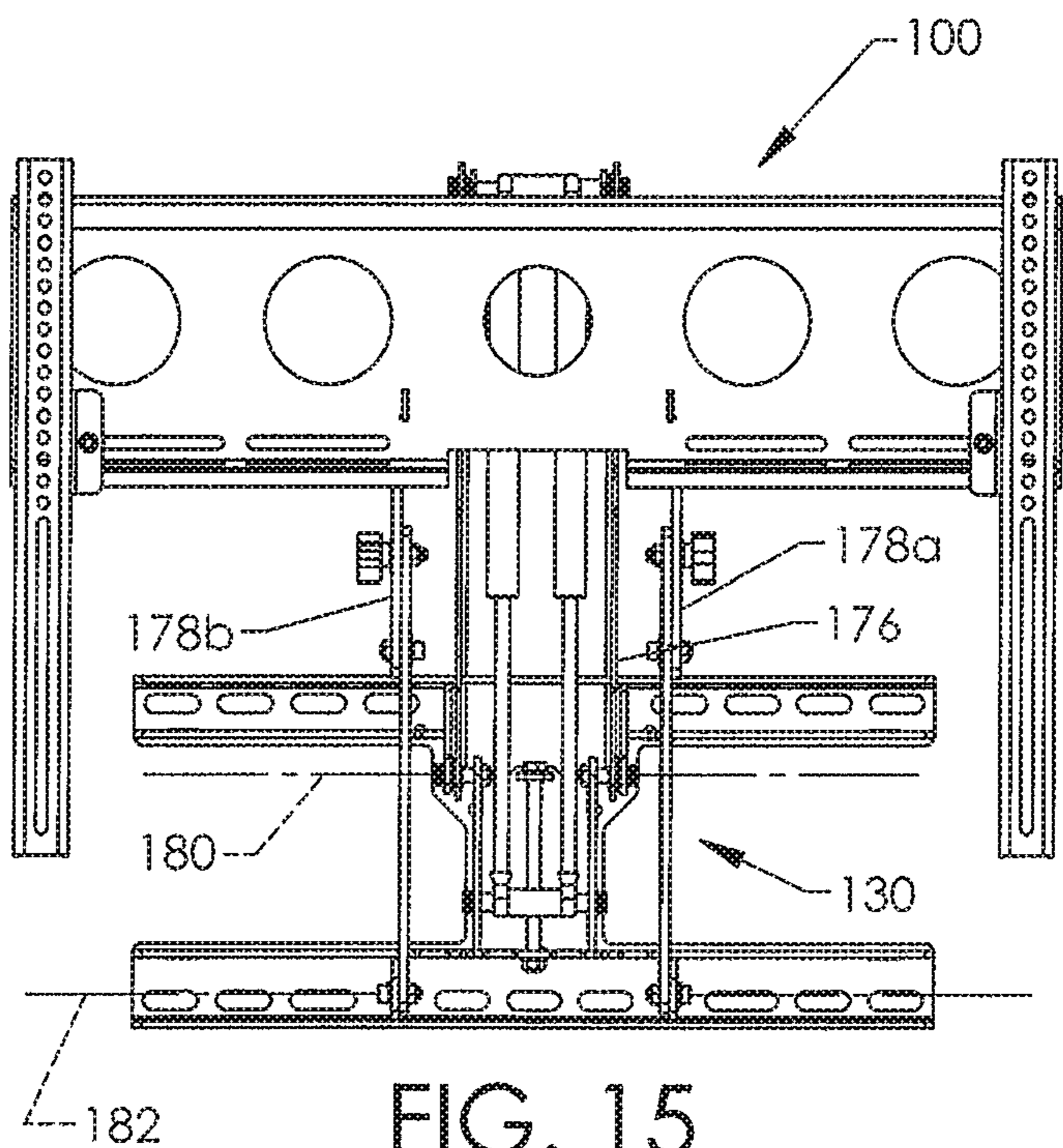

FIG. 15

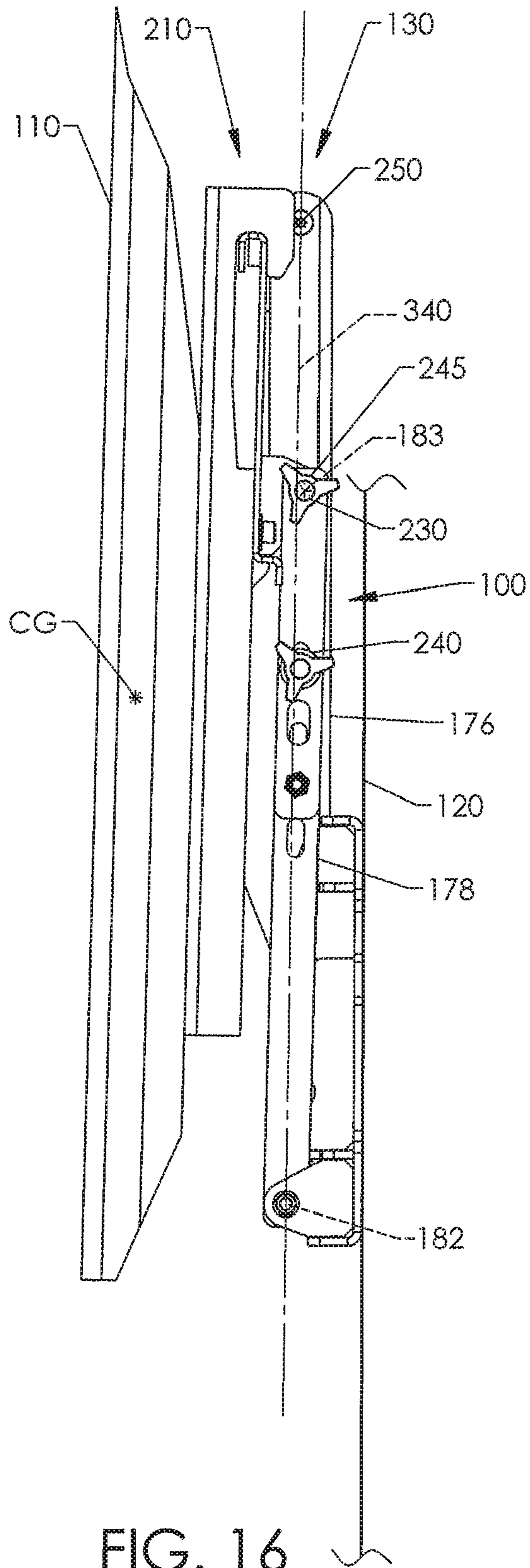

FIG. 16

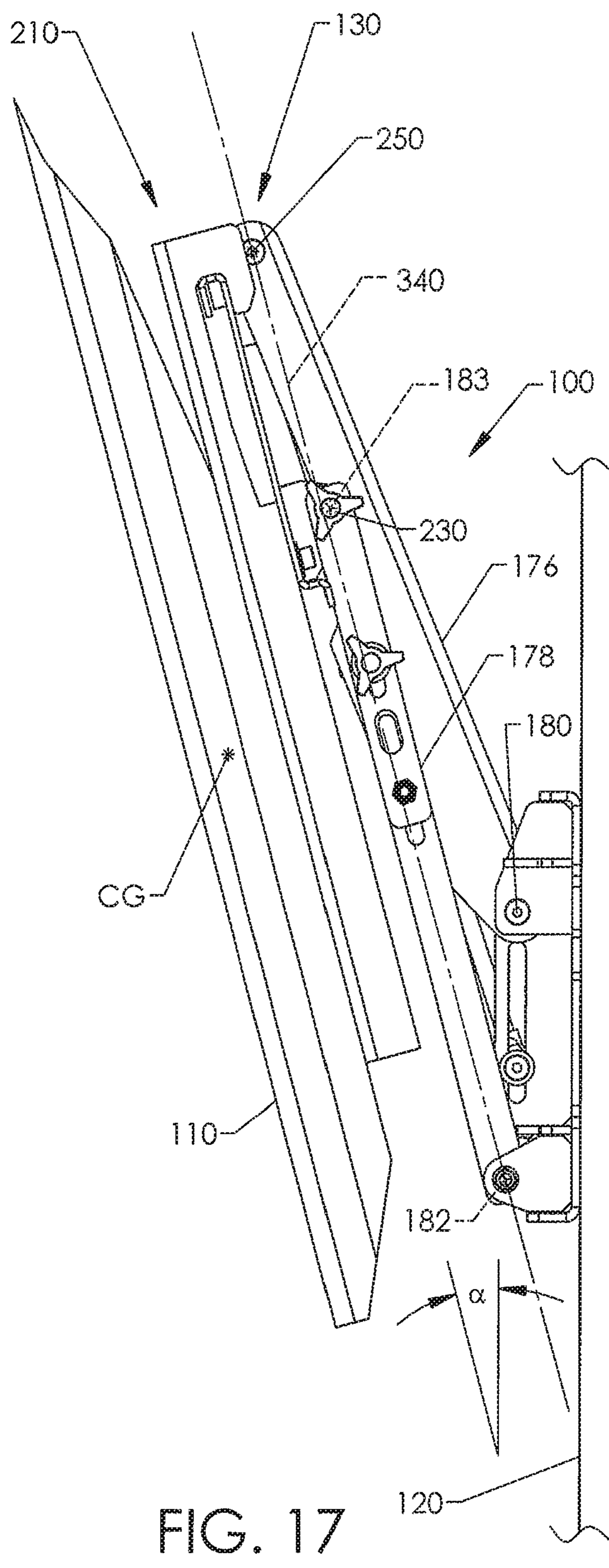

FIG. 17

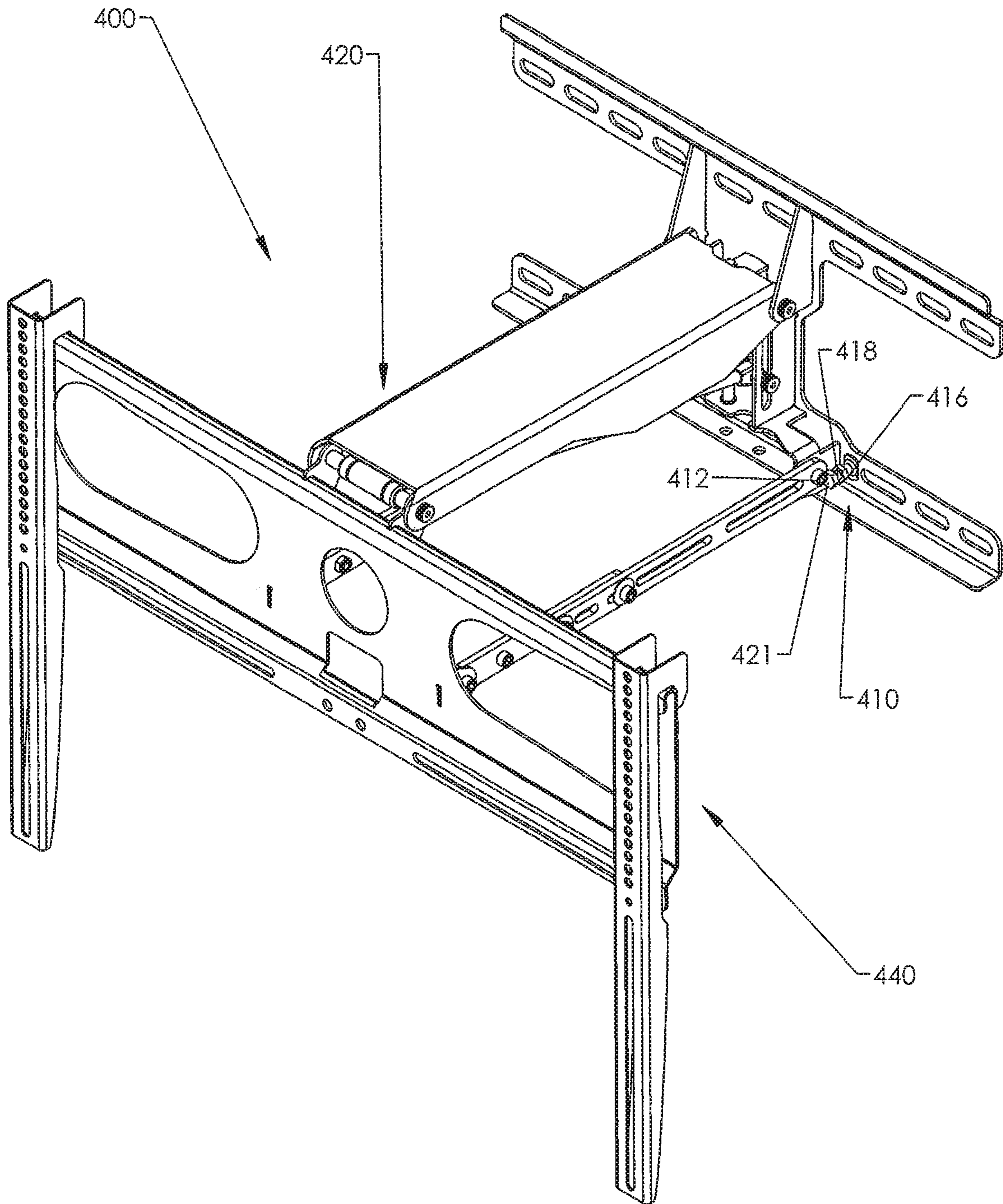

FIG. 18

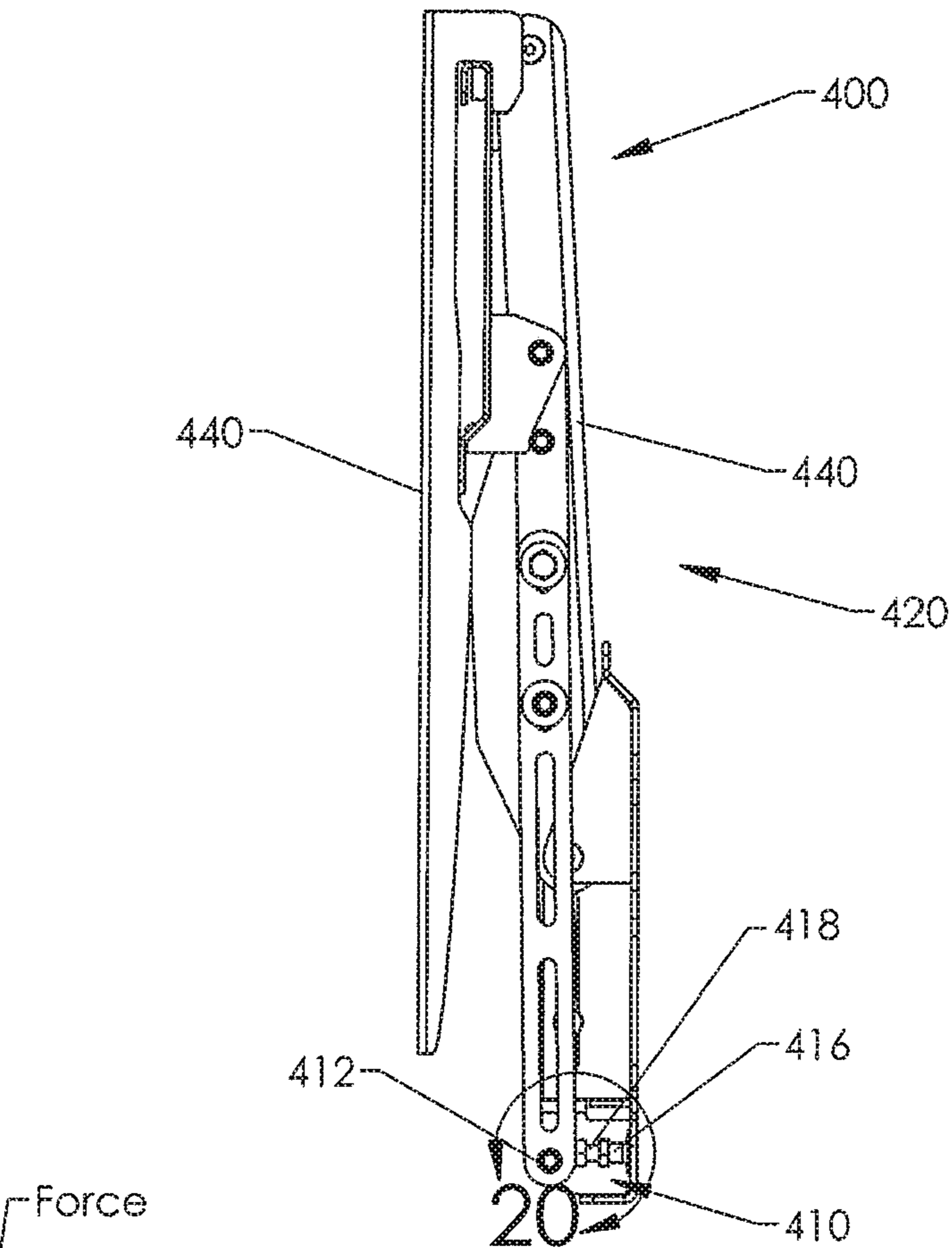

FIG. 19

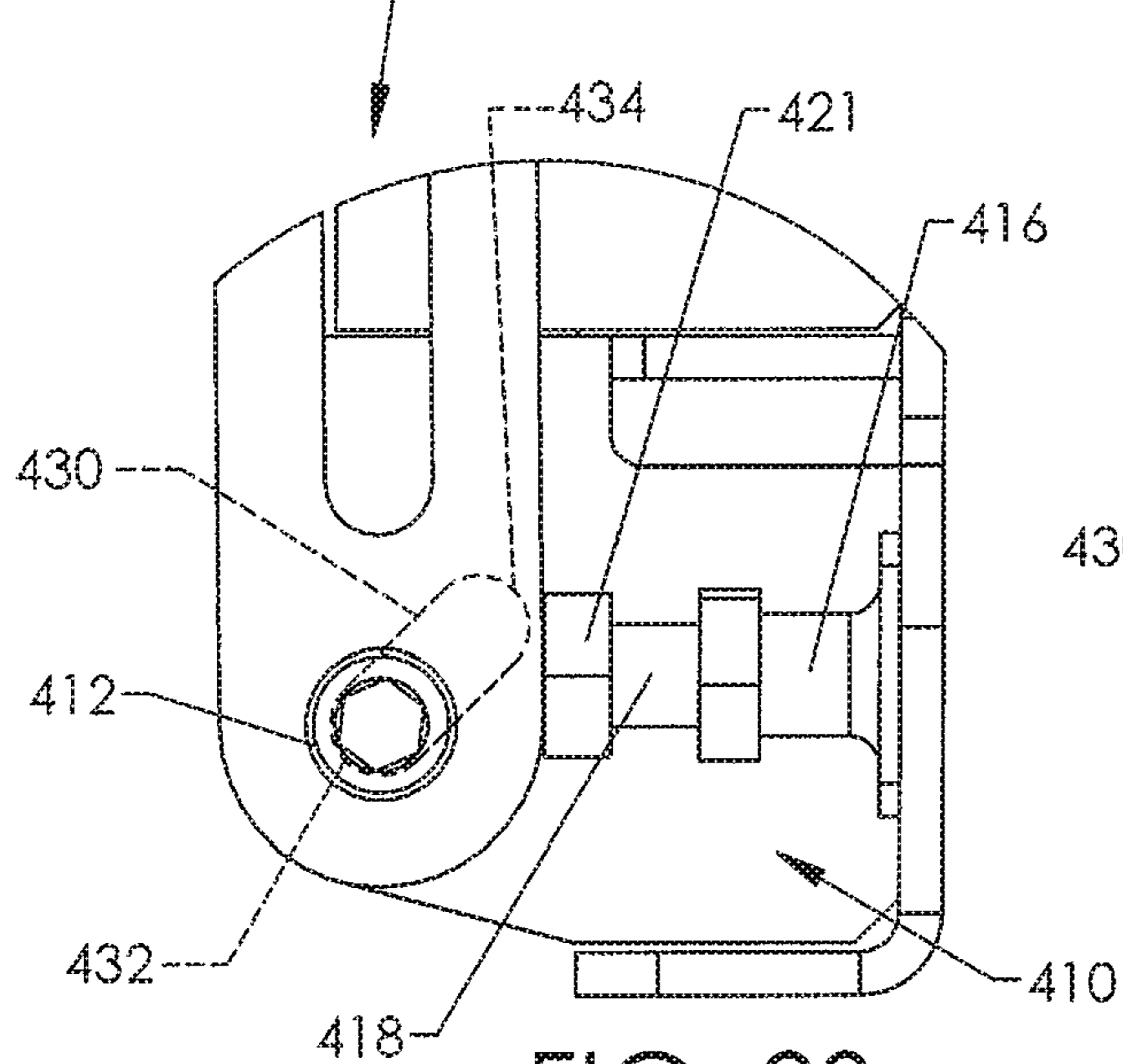

FIG. 20

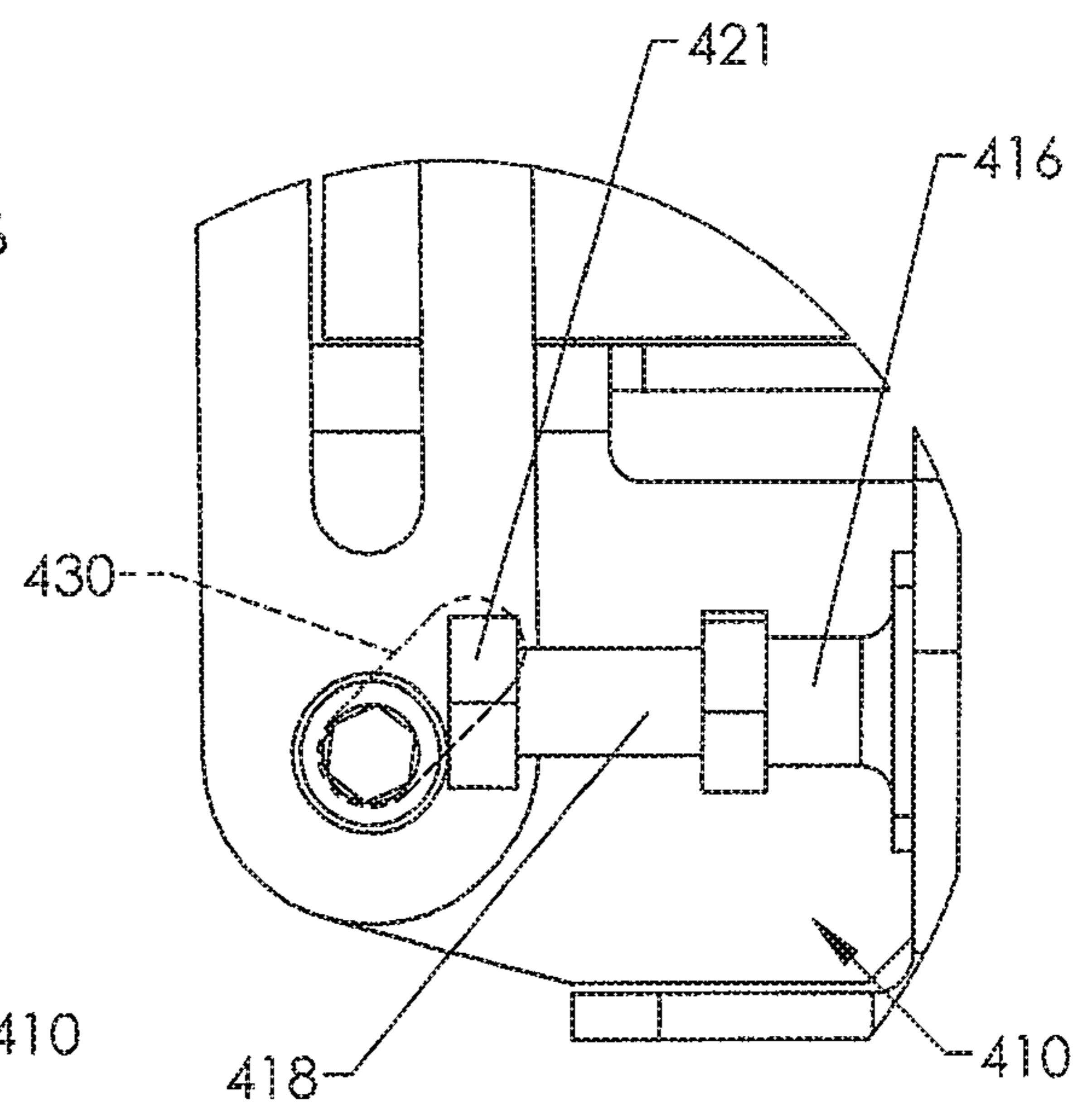
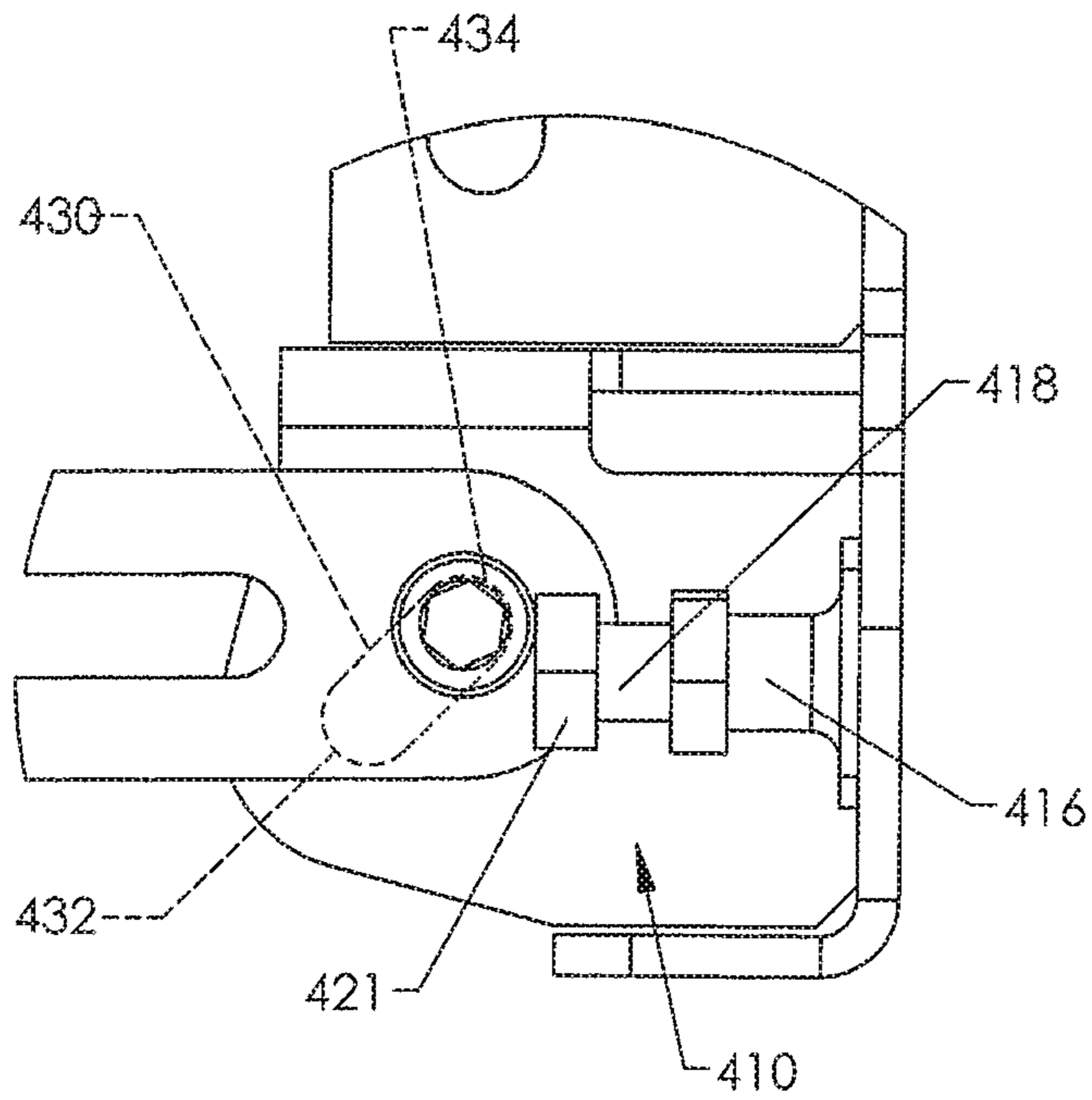
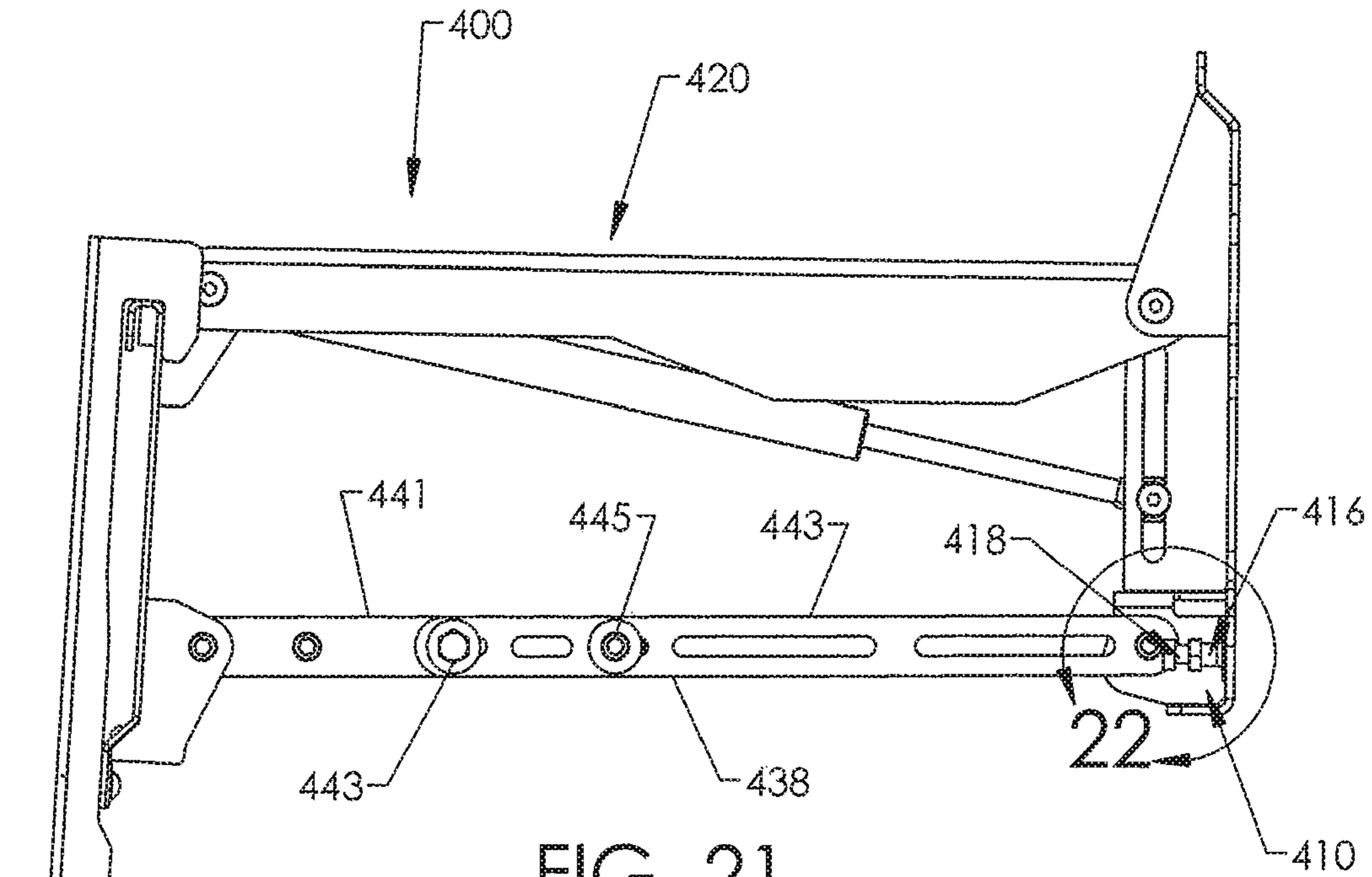
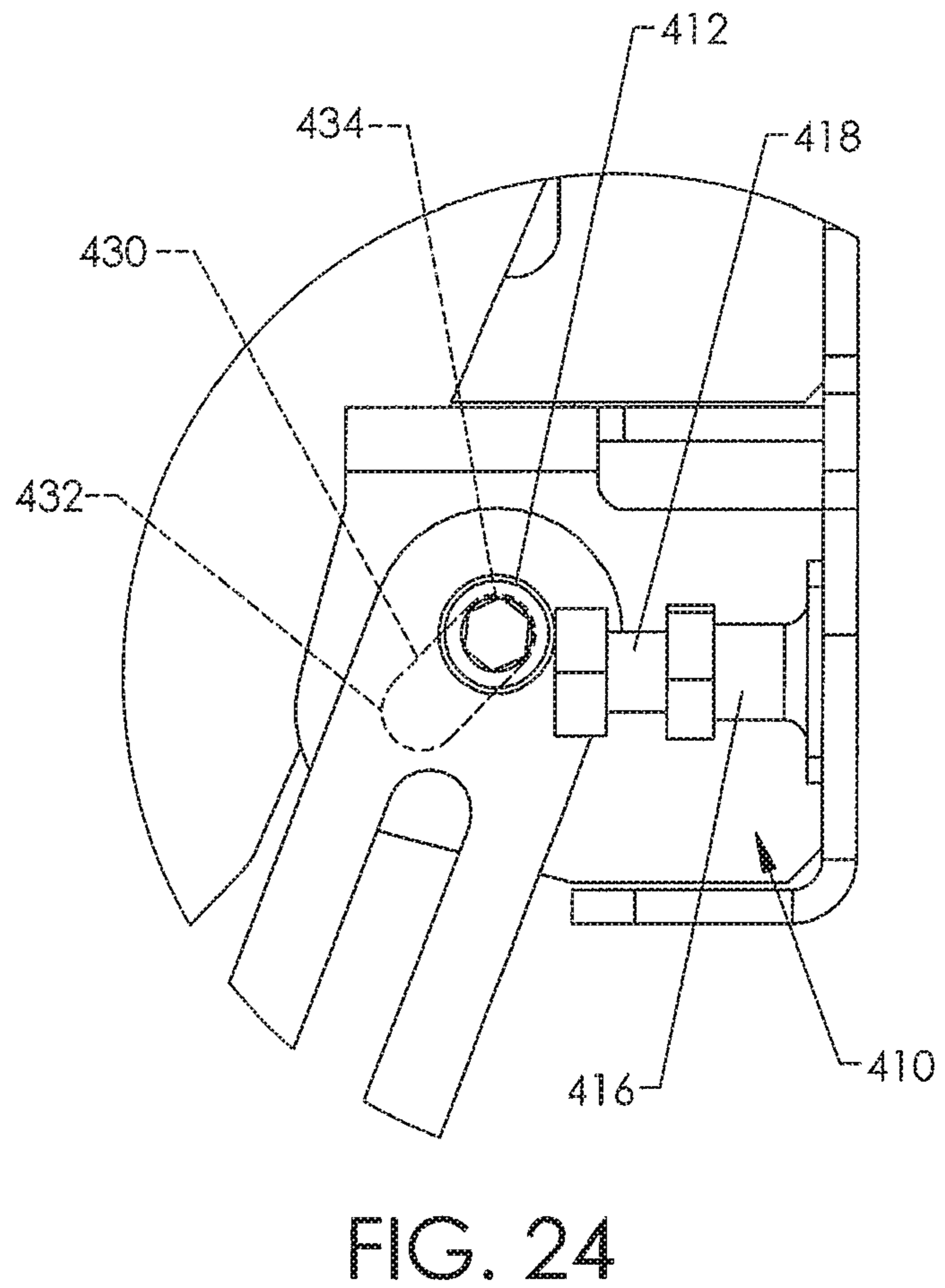
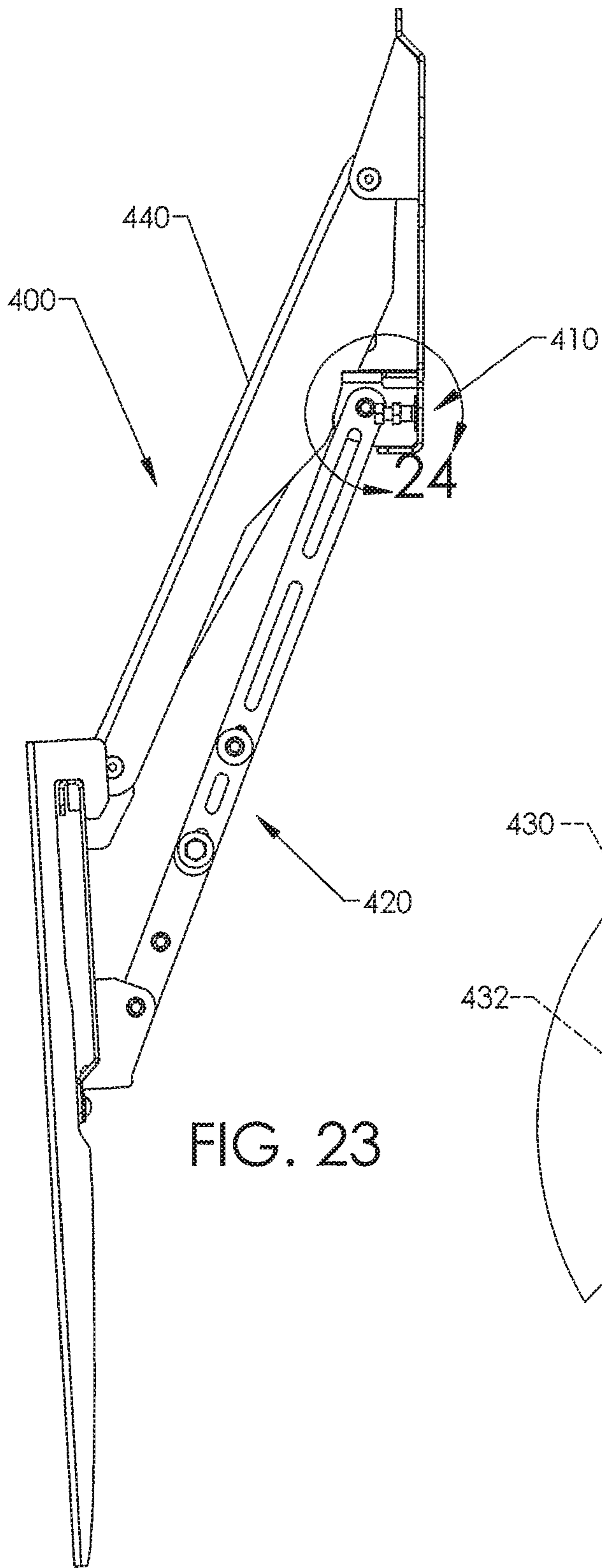

FIG. 20A





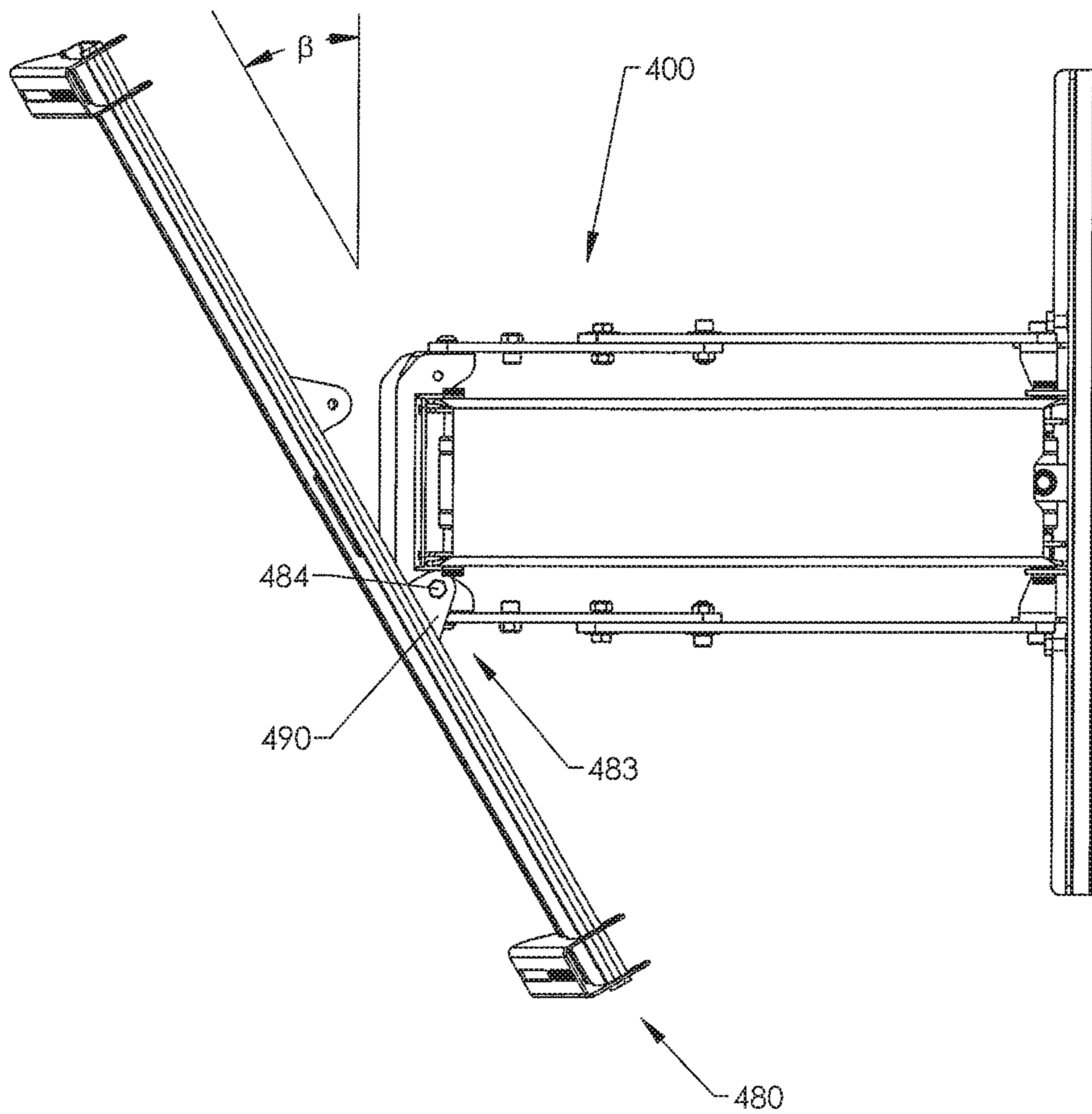

FIG. 25

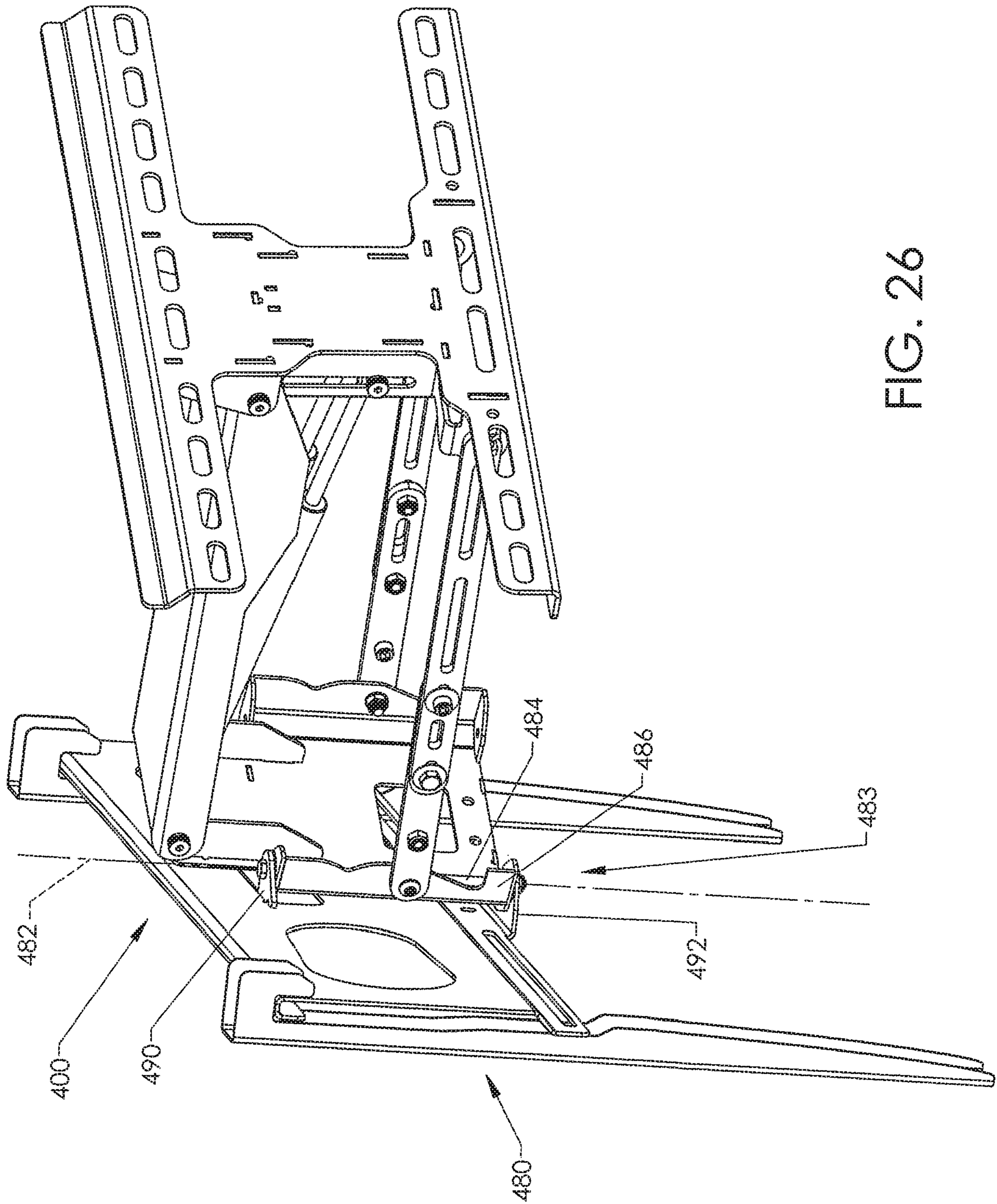

FIG. 26

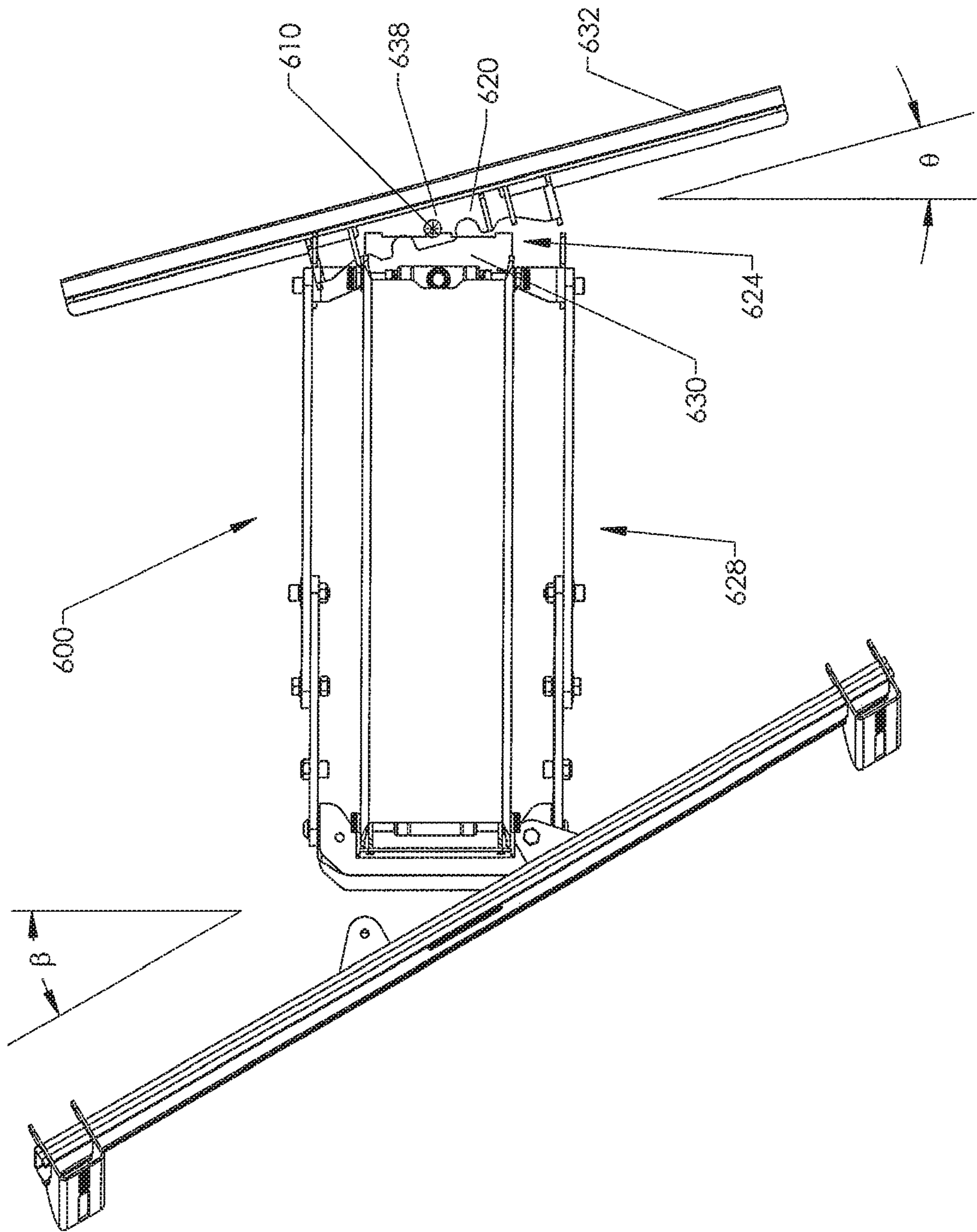
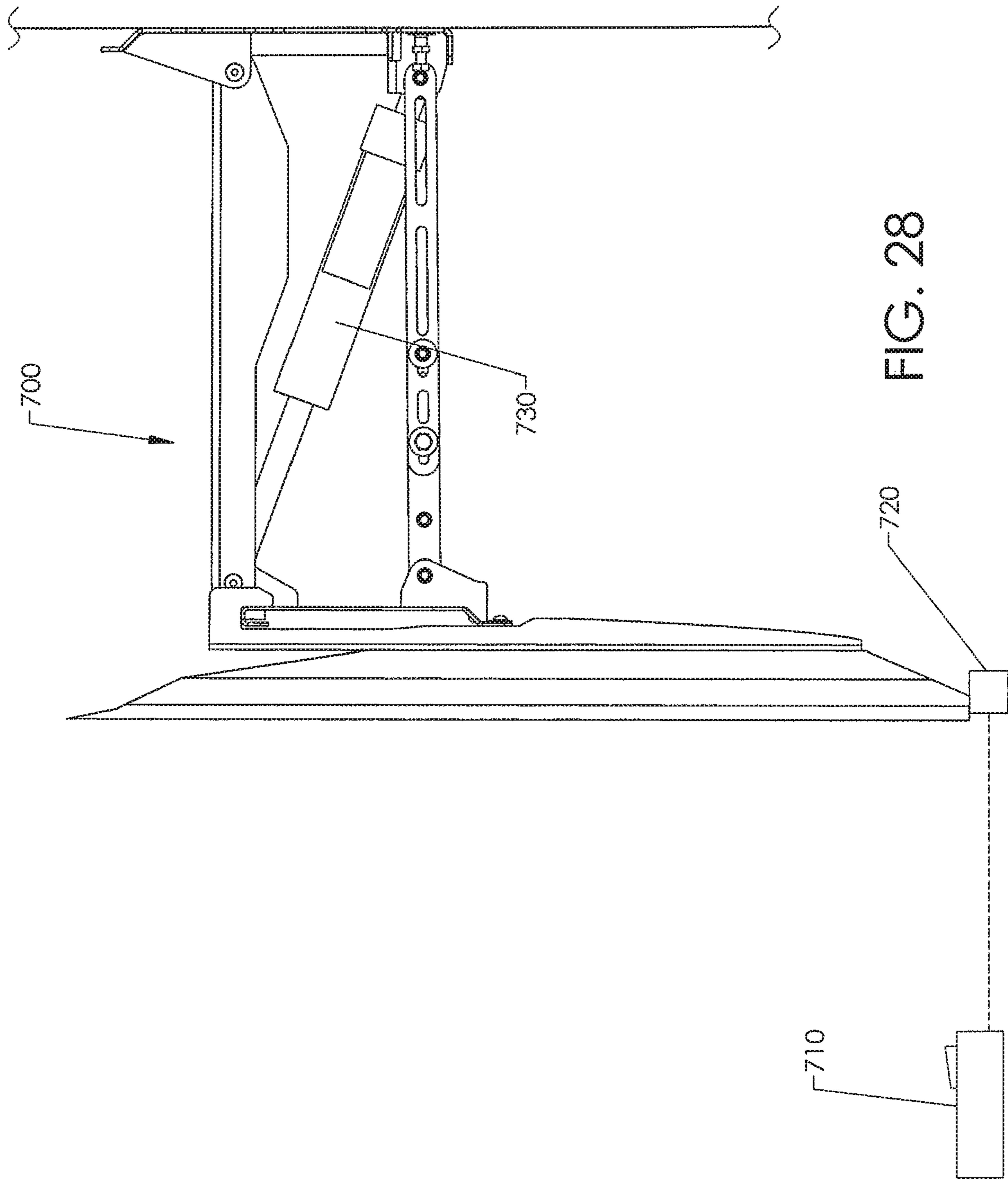

FIG. 27



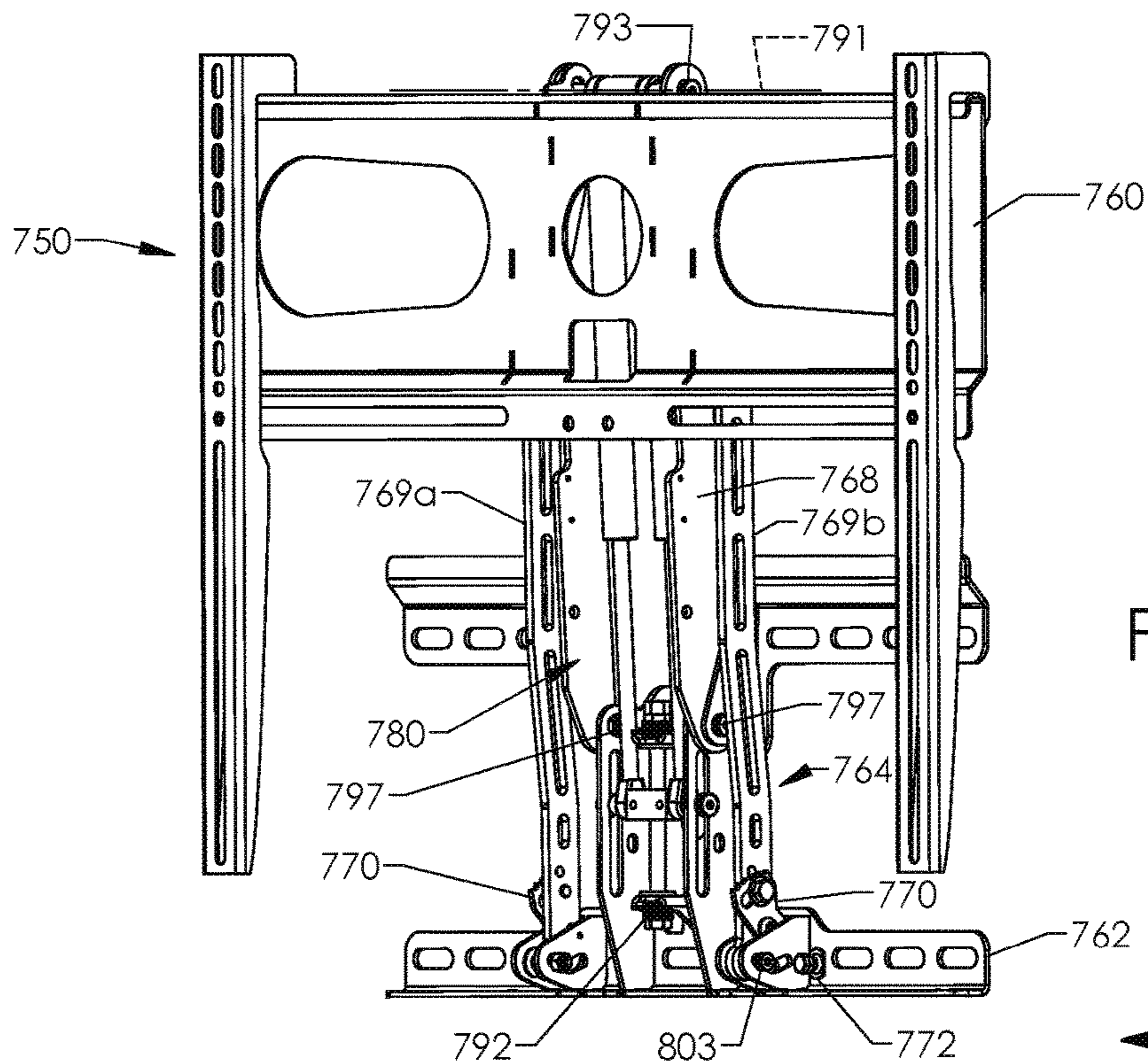

FIG. 29

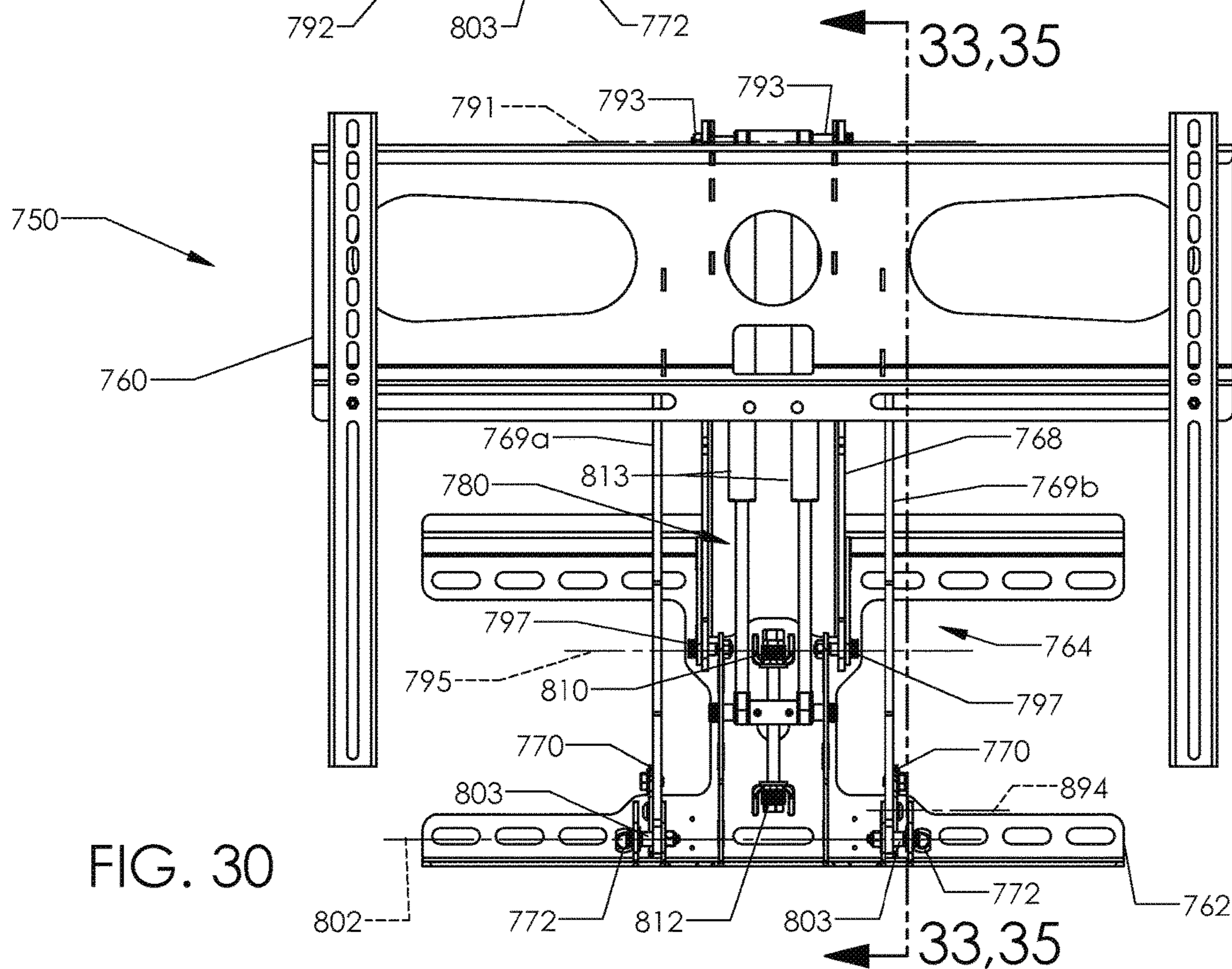
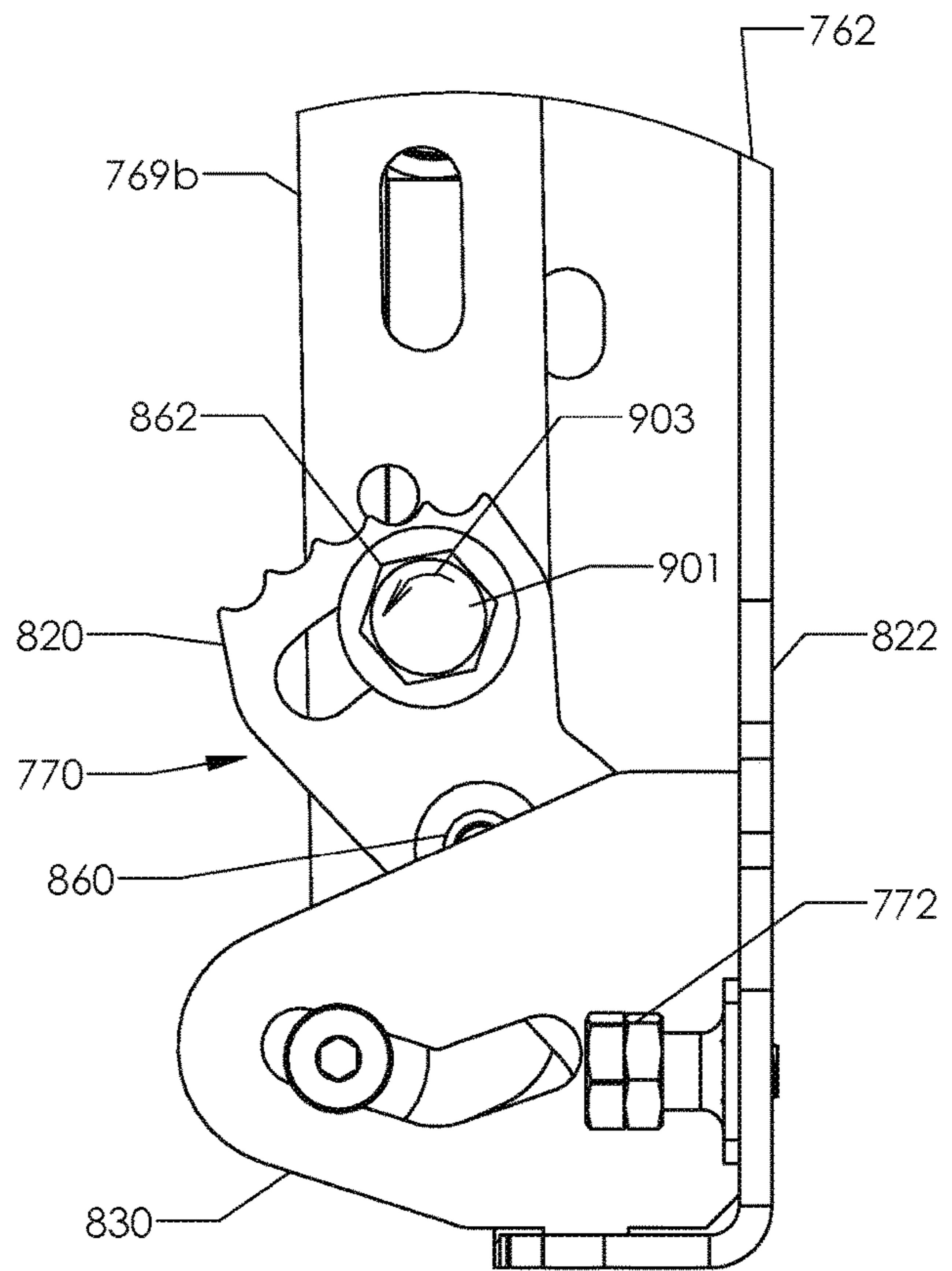
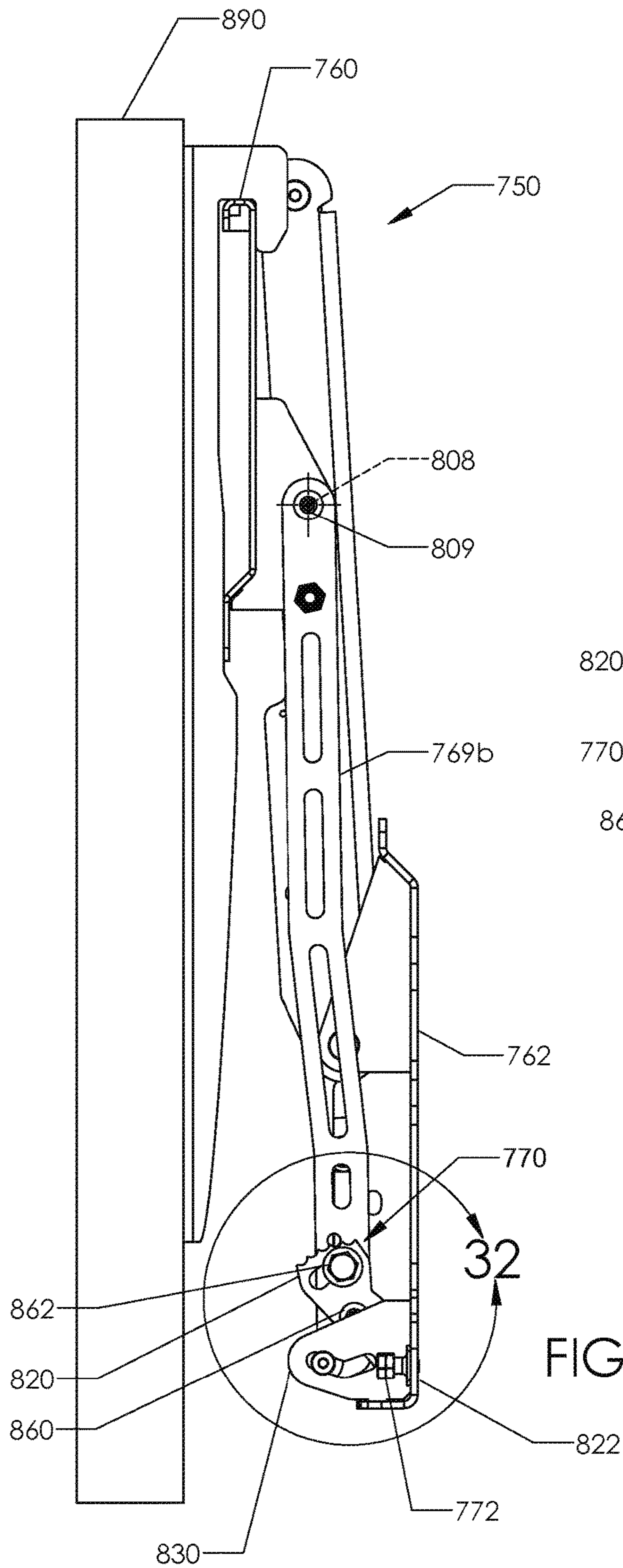
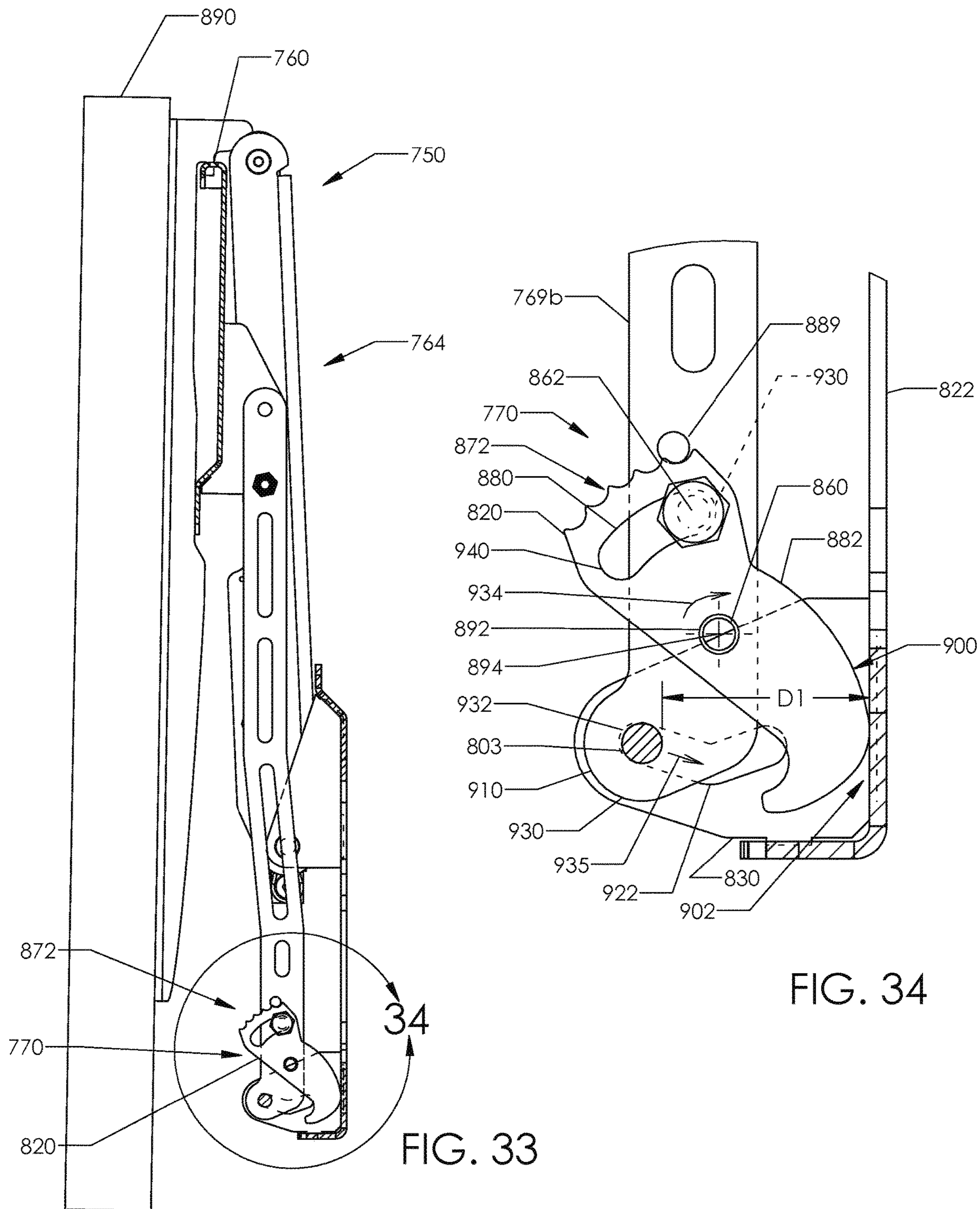

FIG. 30





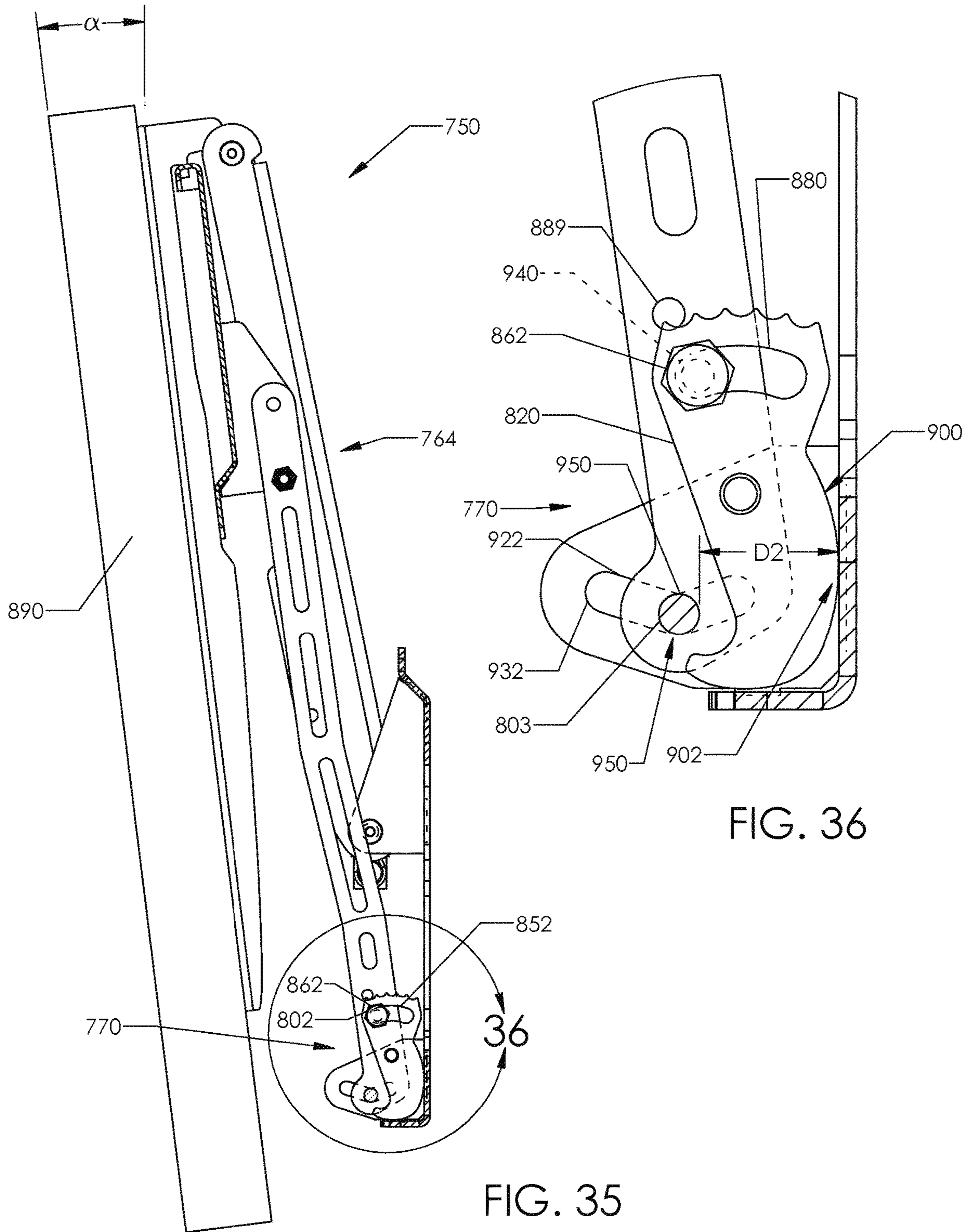

FIG. 36

FIG. 35

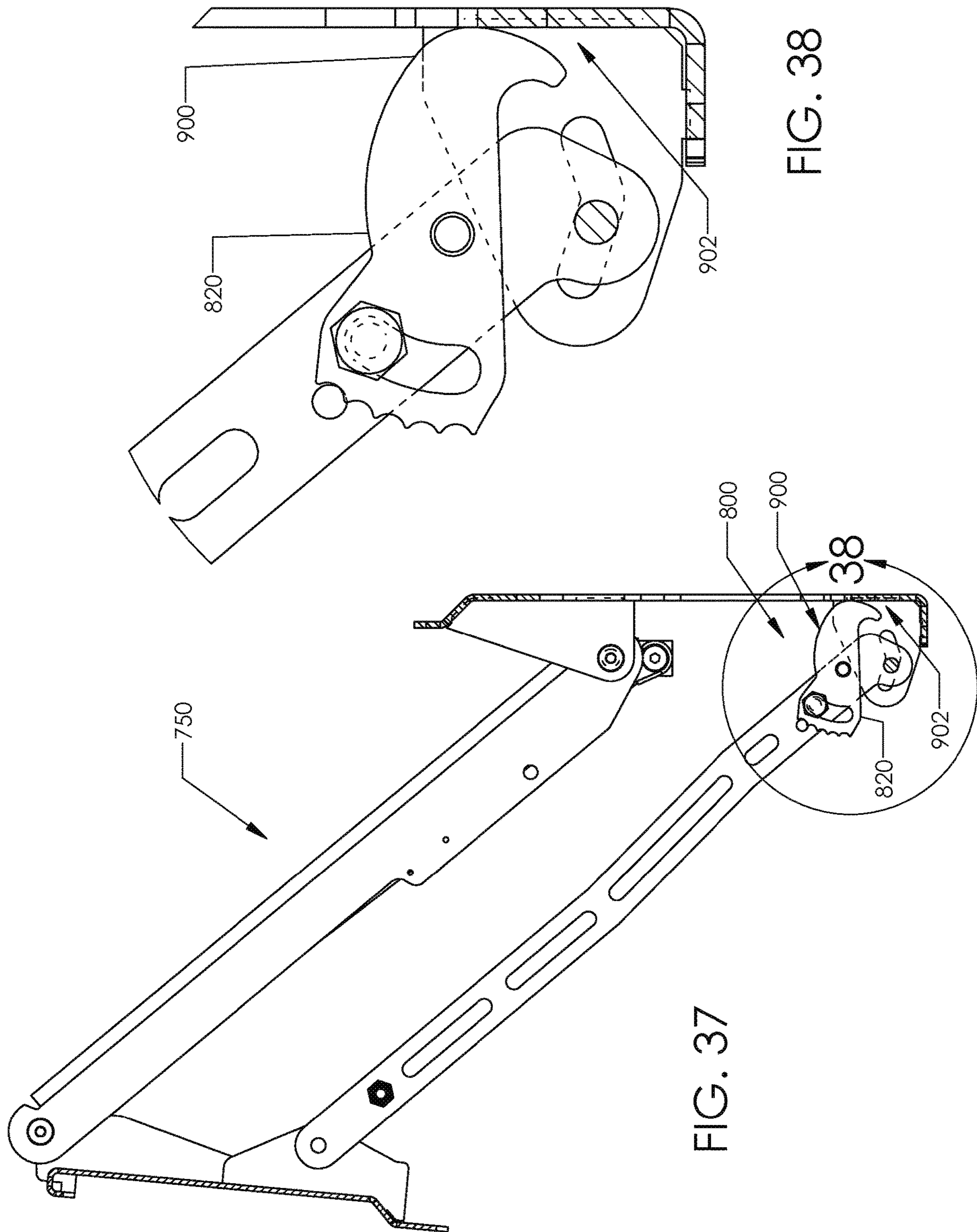
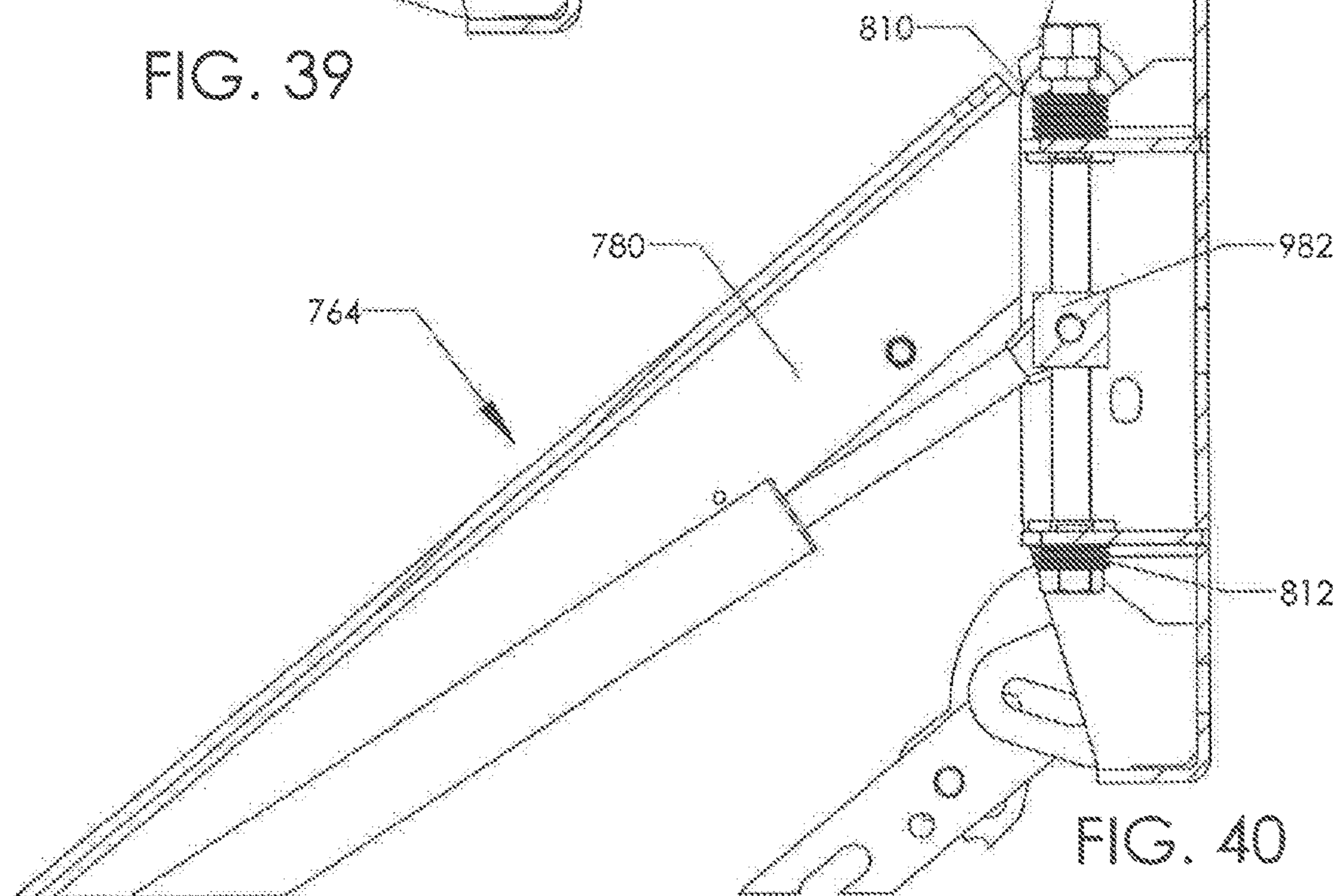
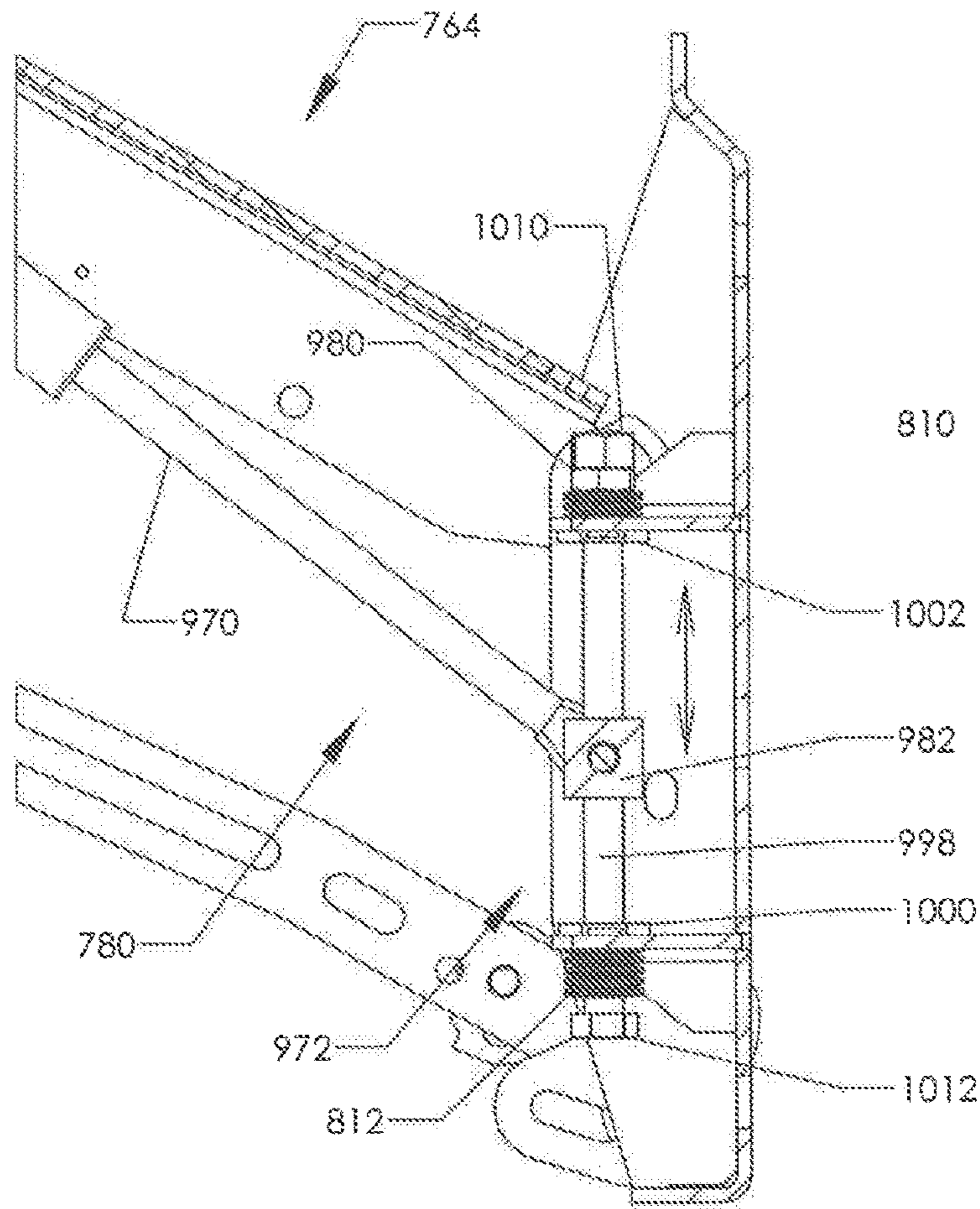

FIG. 37

FIG. 38



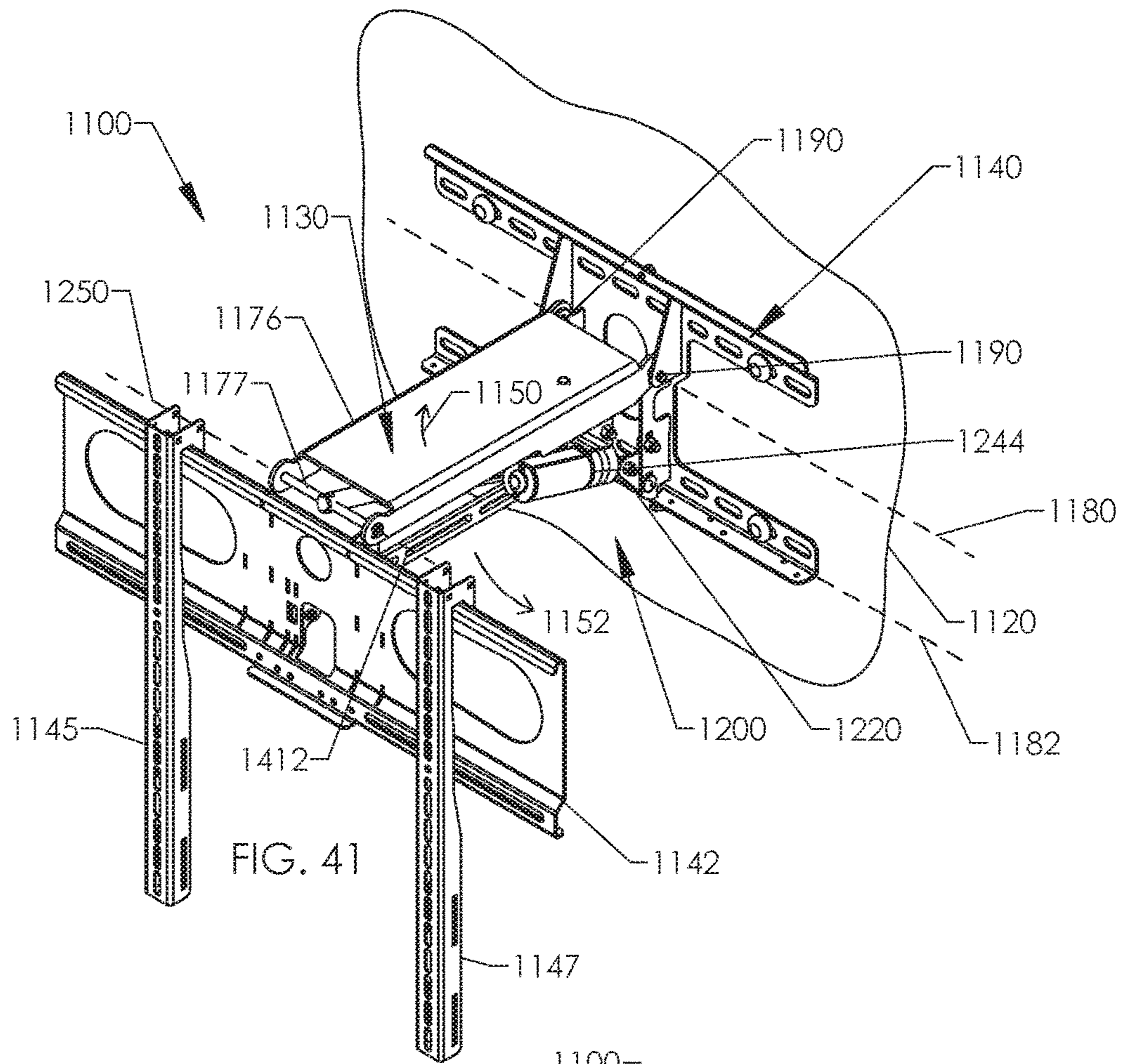

FIG. 41

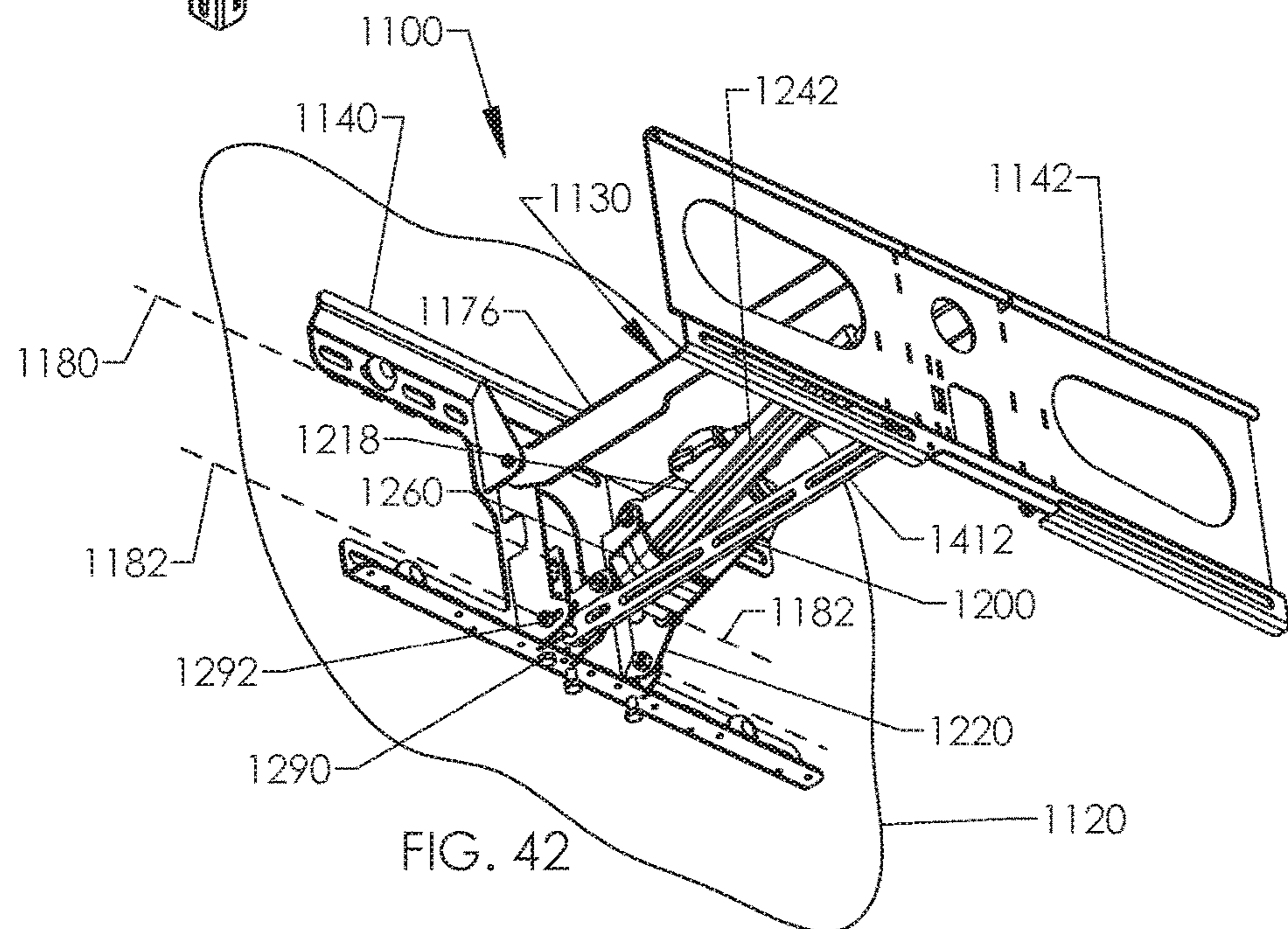

FIG. 42

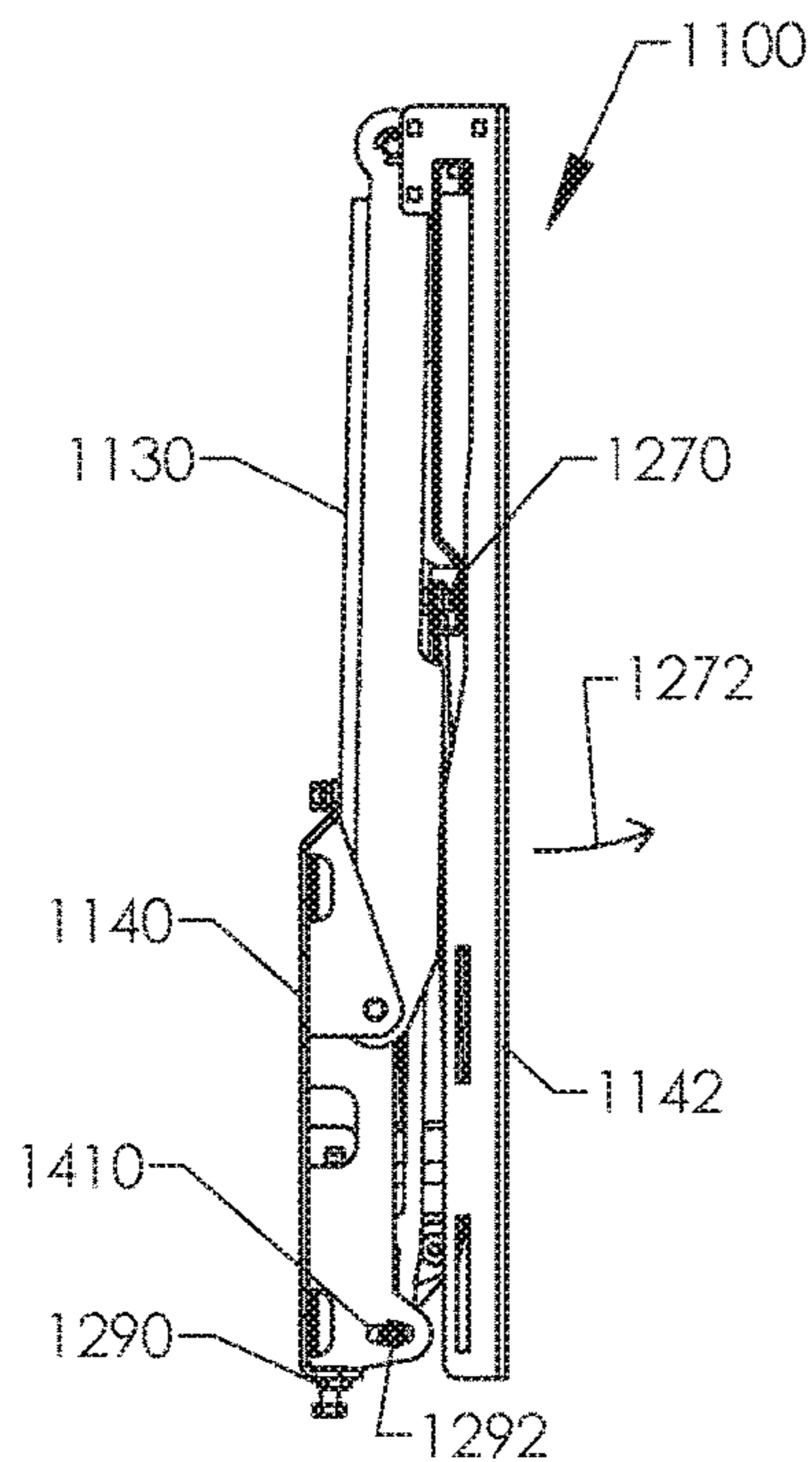

FIG. 43

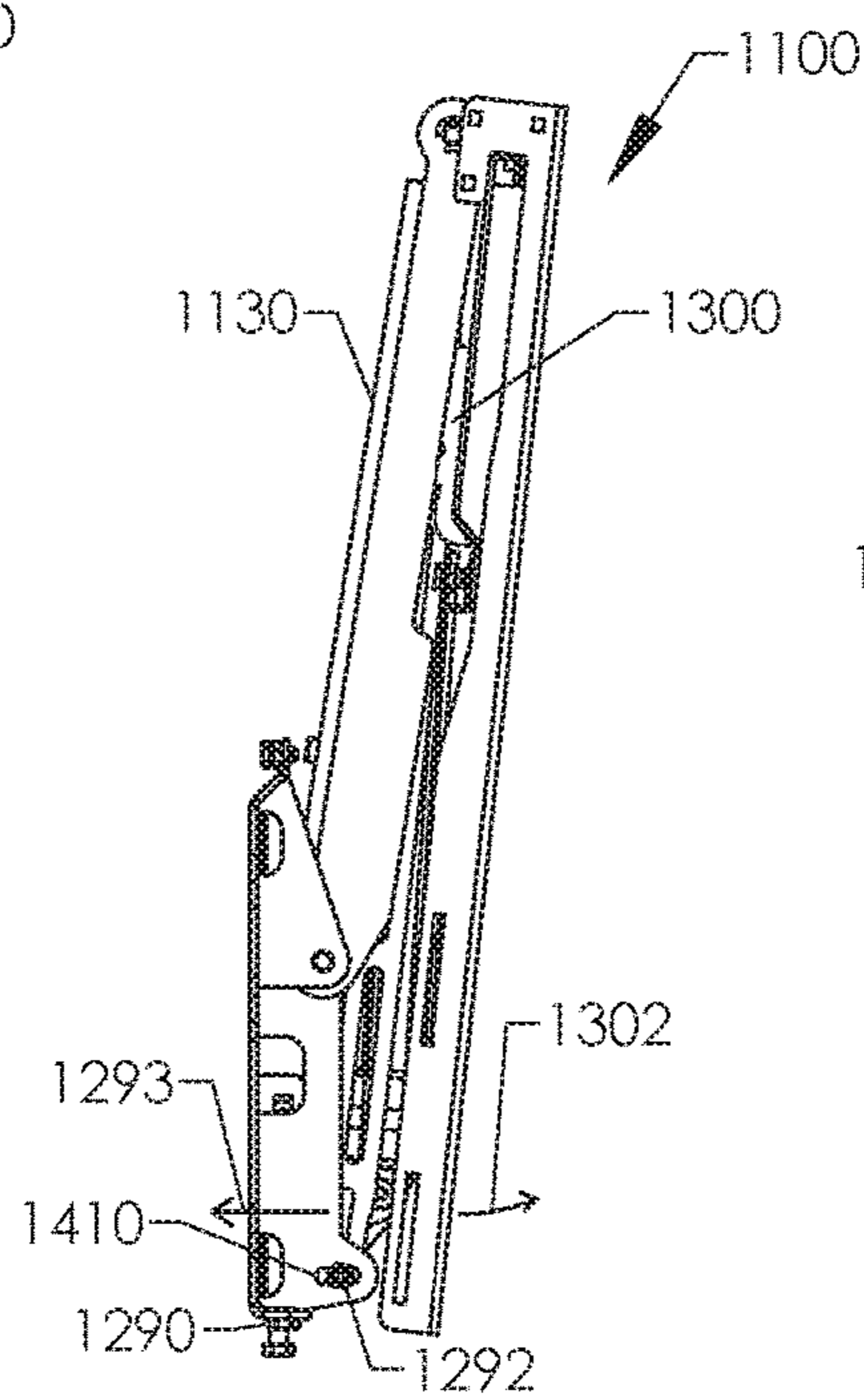

FIG. 44

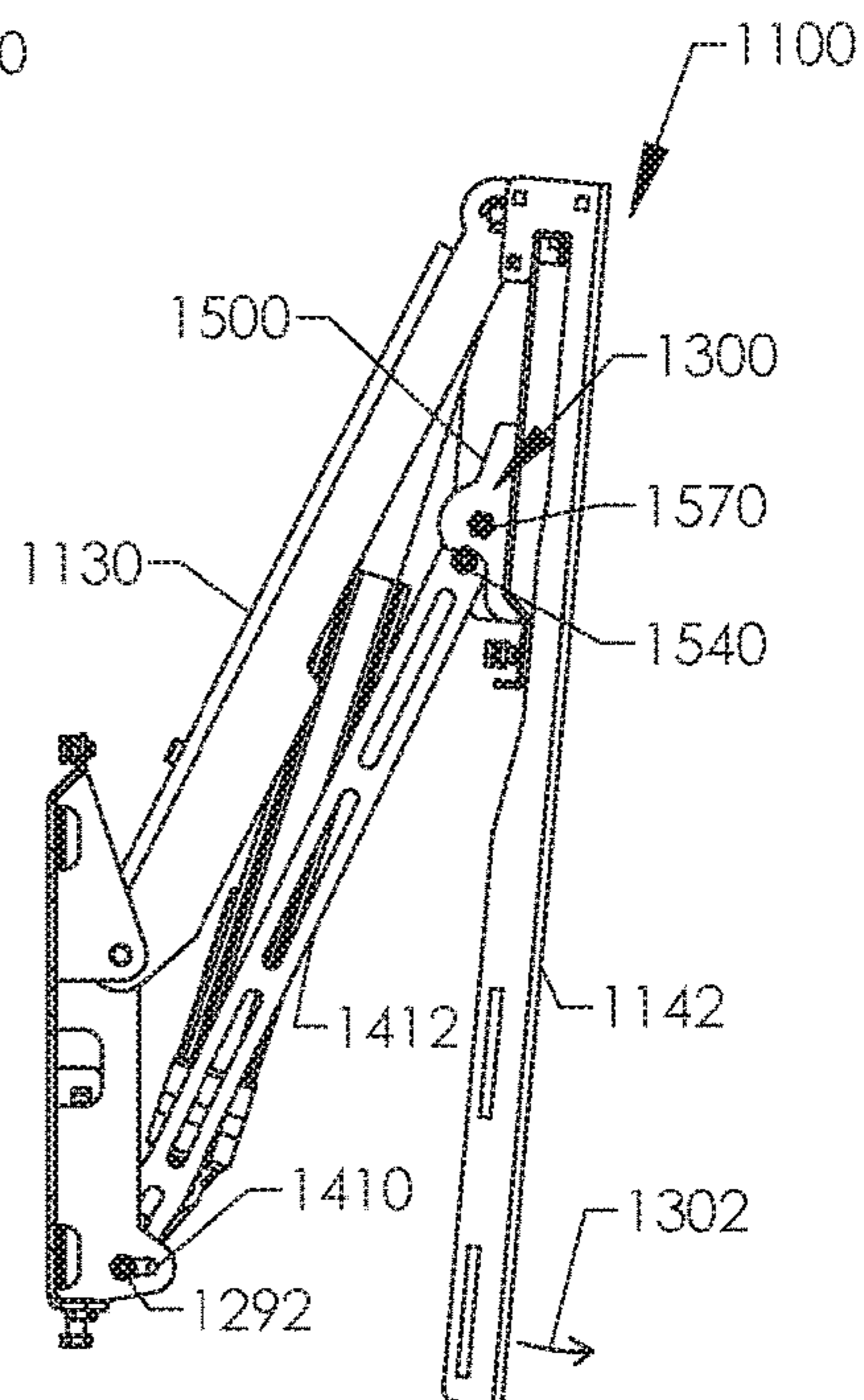

FIG. 45

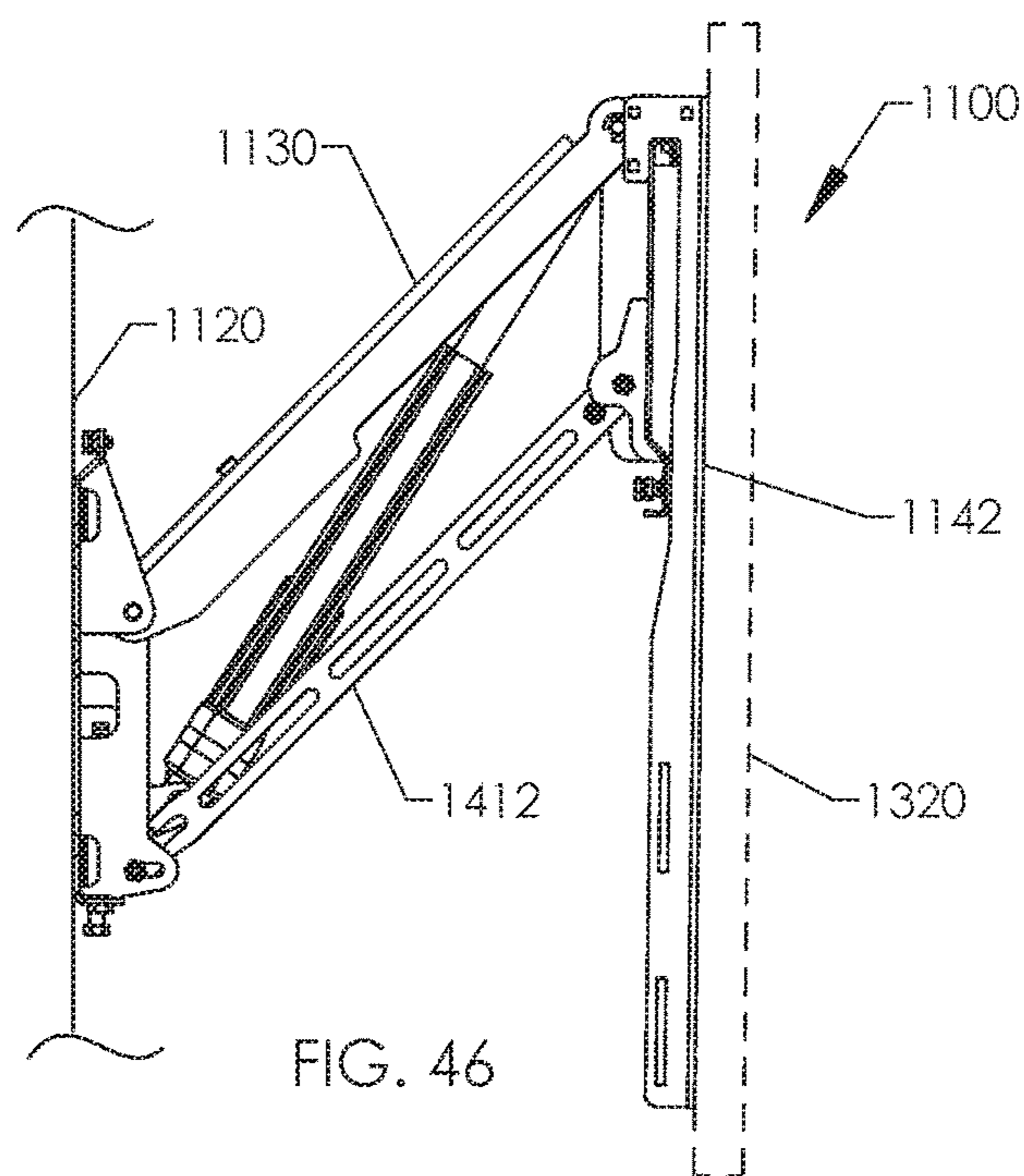
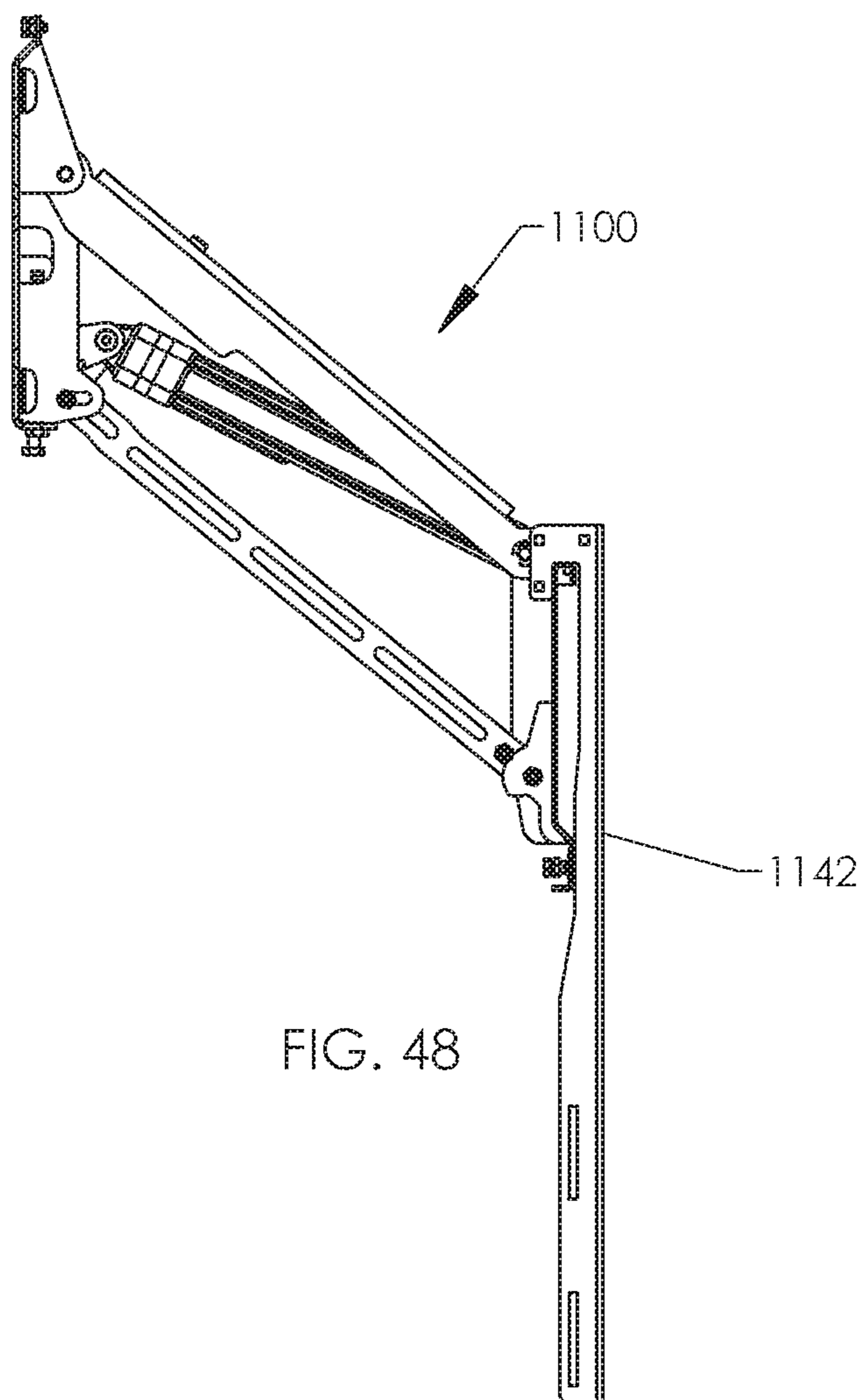
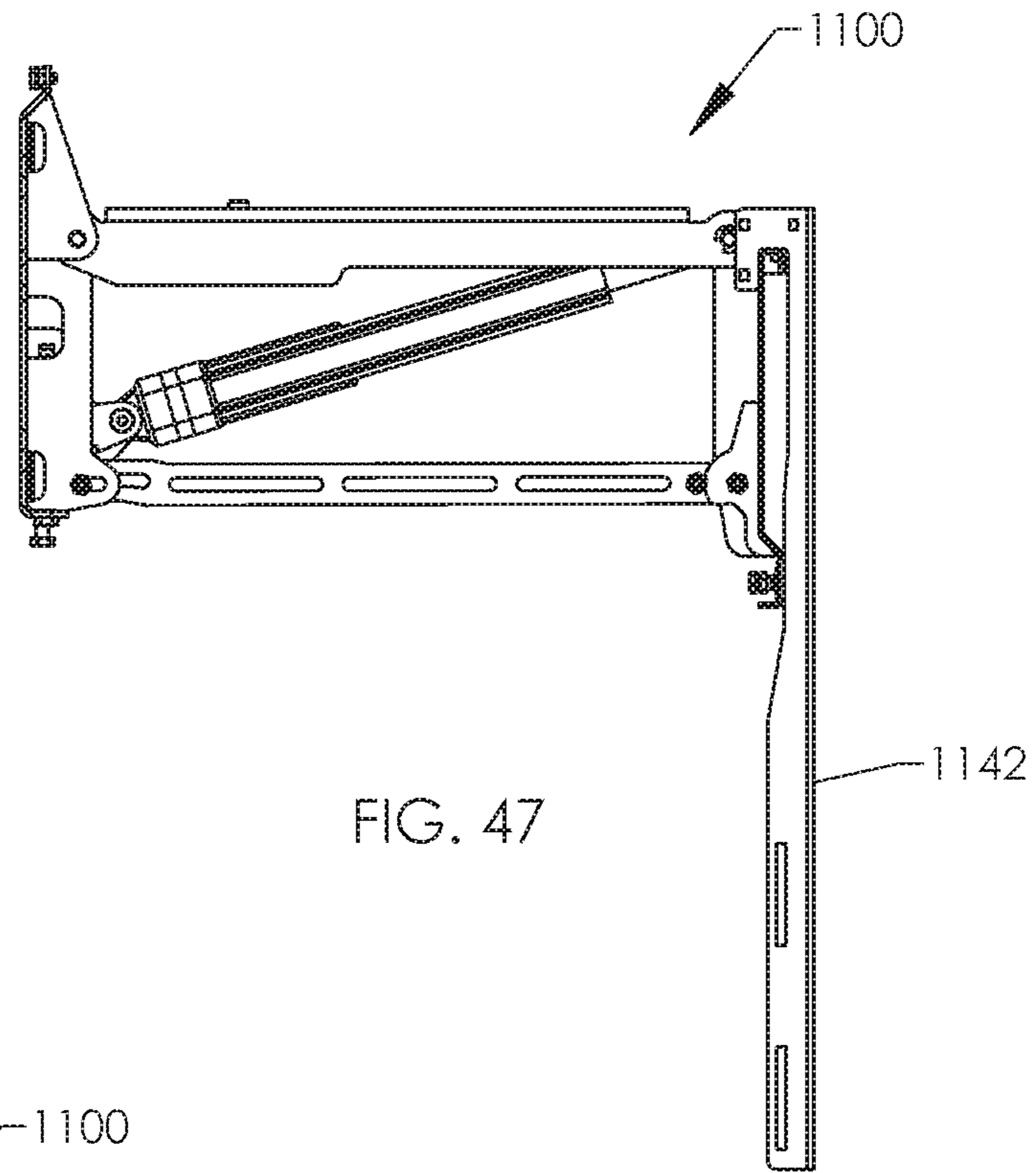

FIG. 46



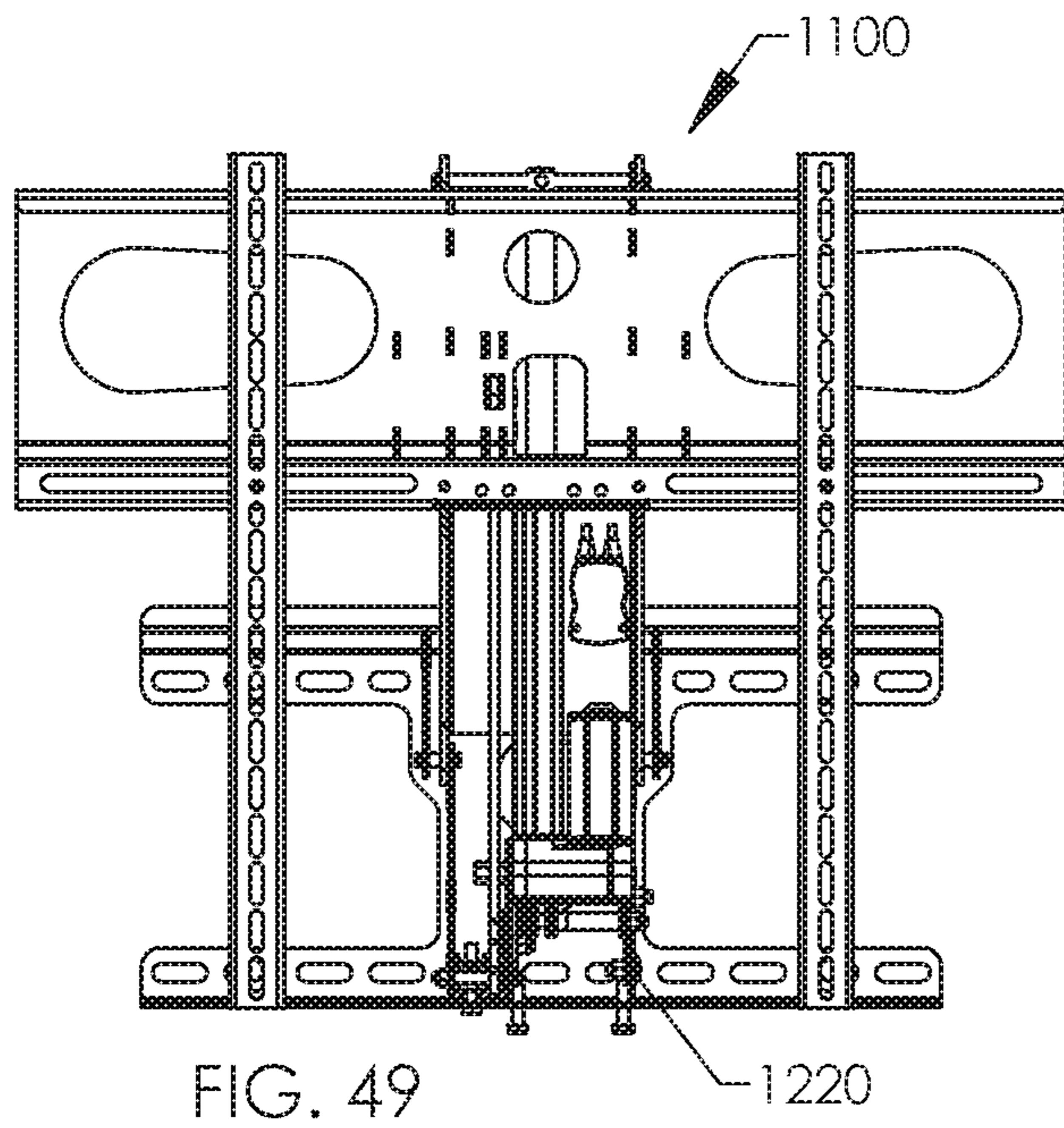
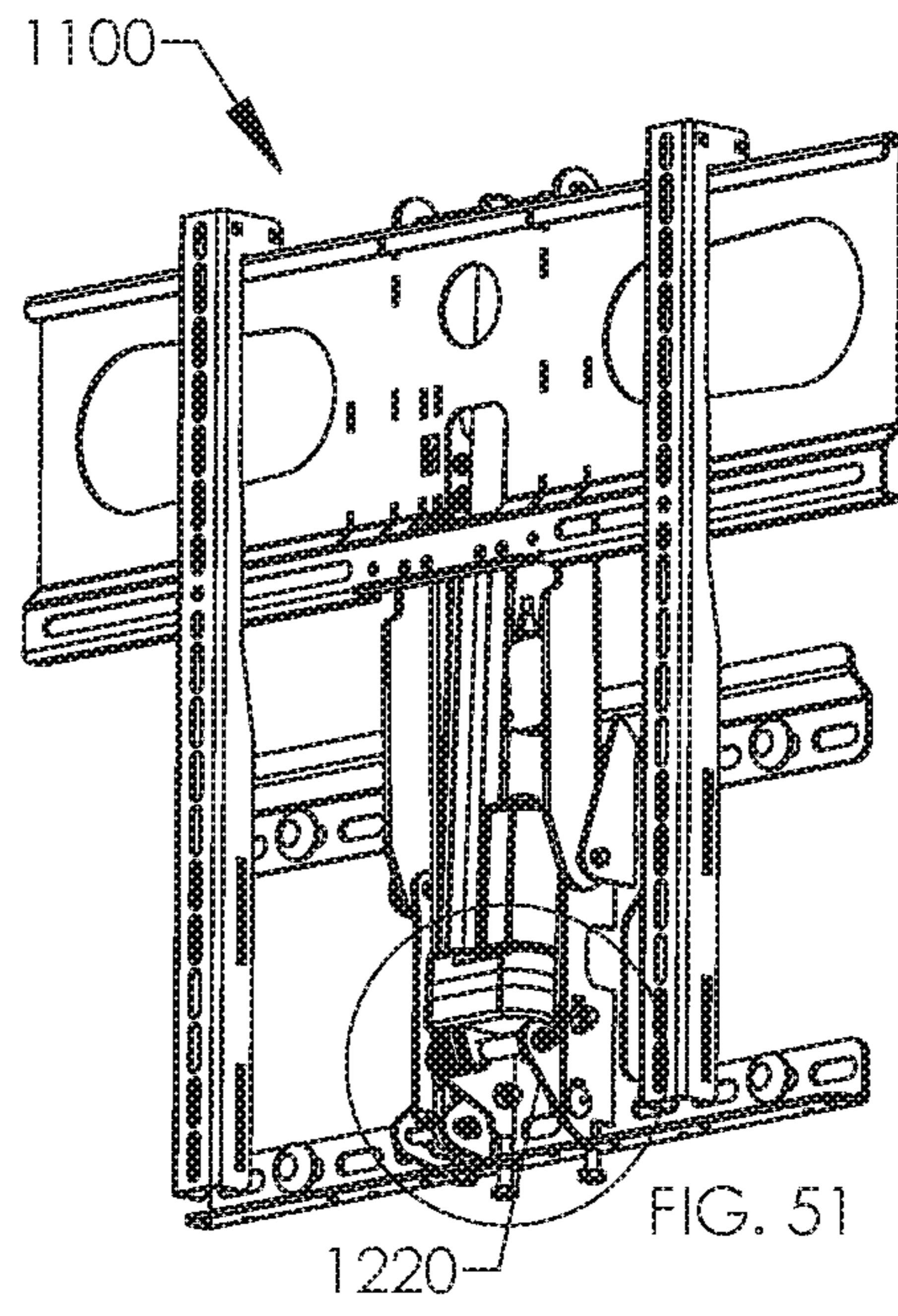

FIG. 49



1220

FIG. 51

FIG. 50

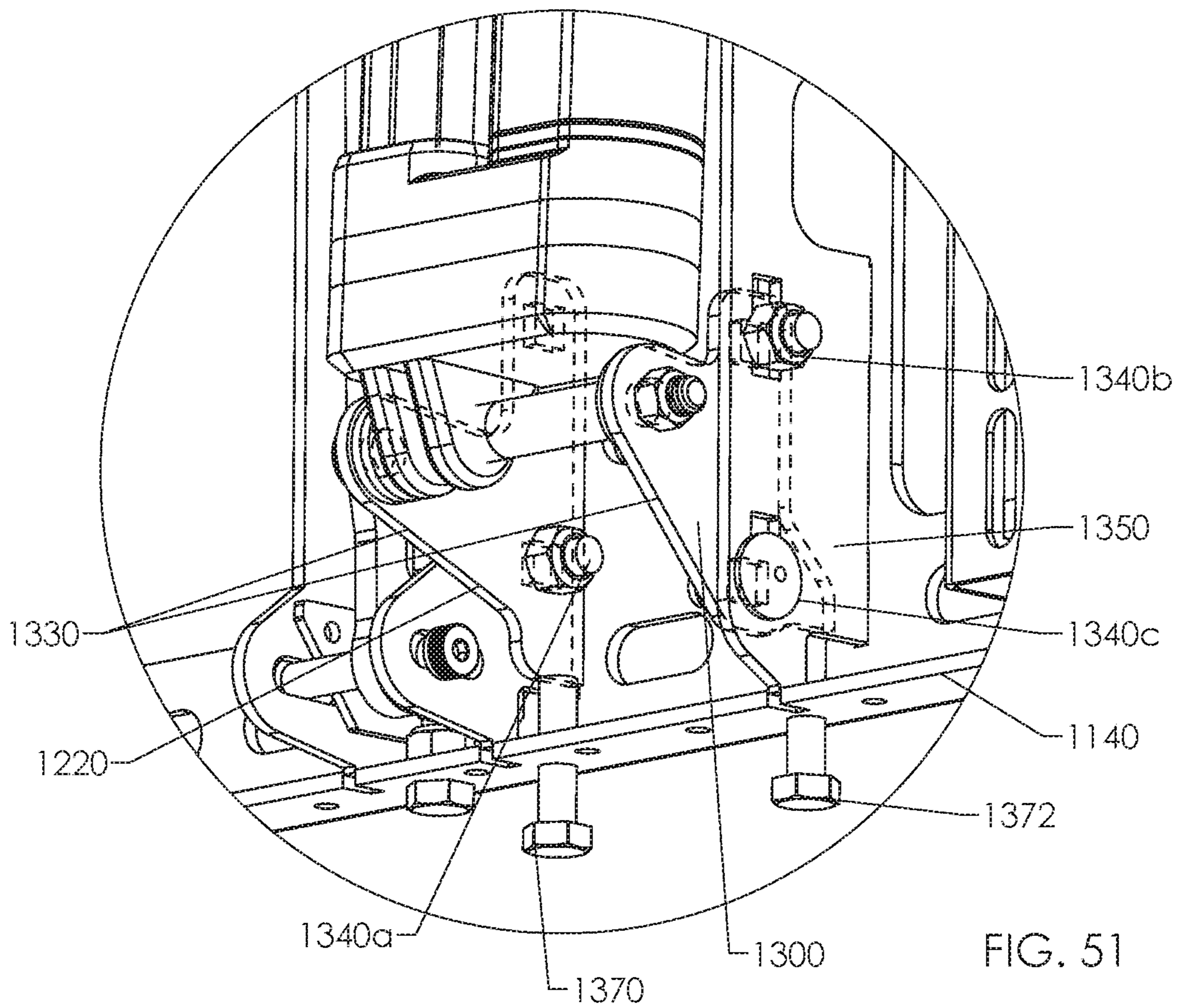

FIG. 51

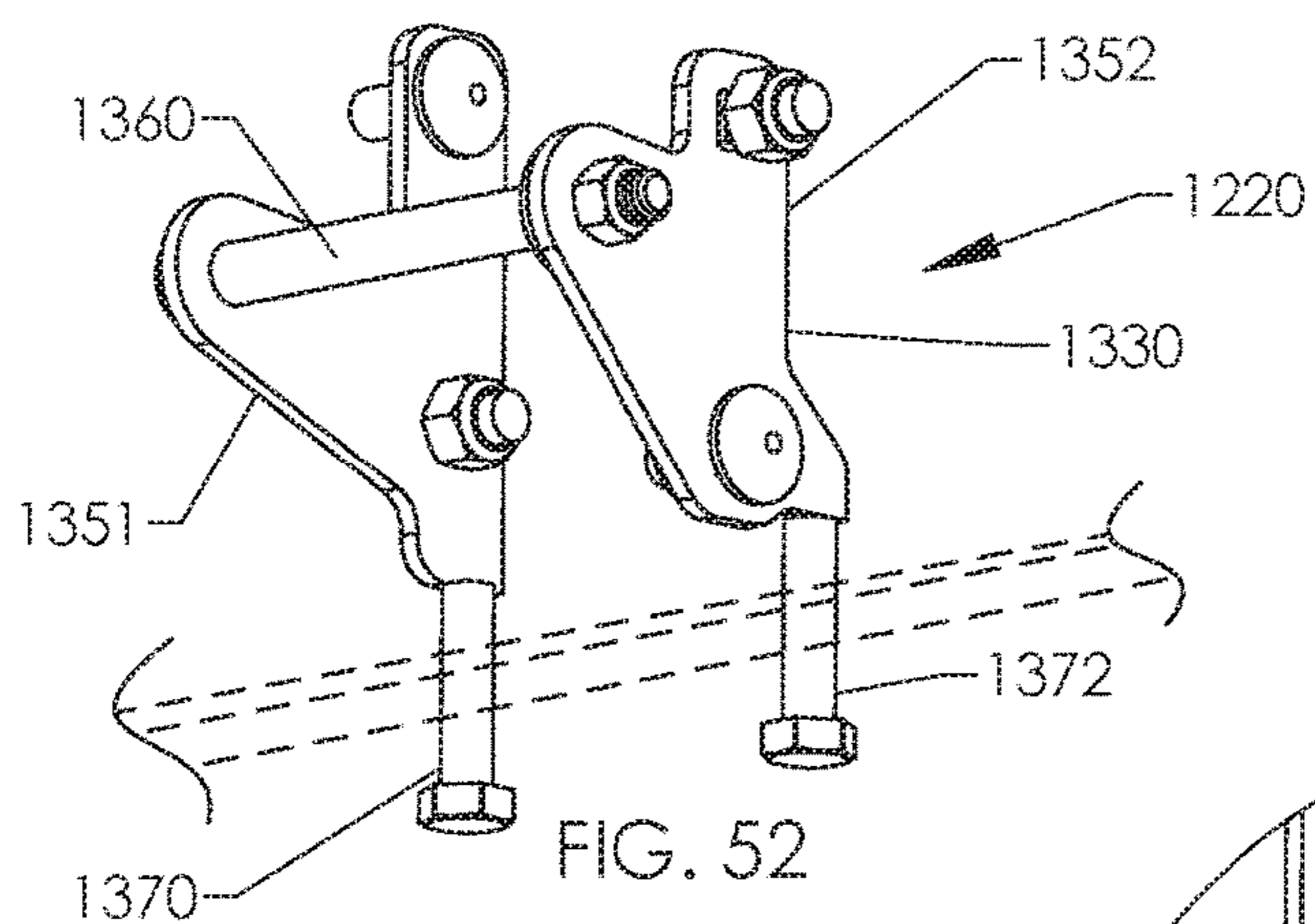

FIG. 52

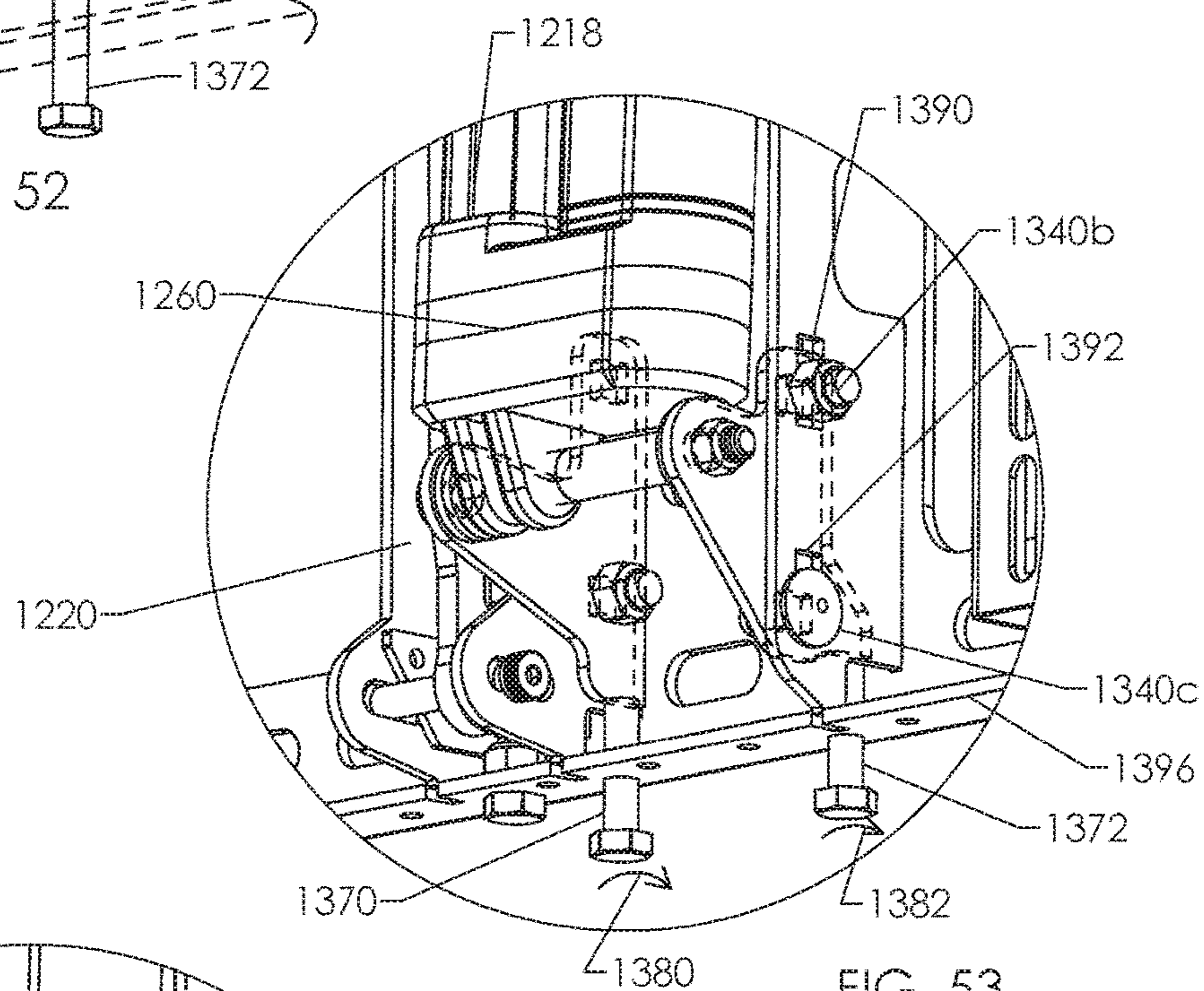

FIG. 53

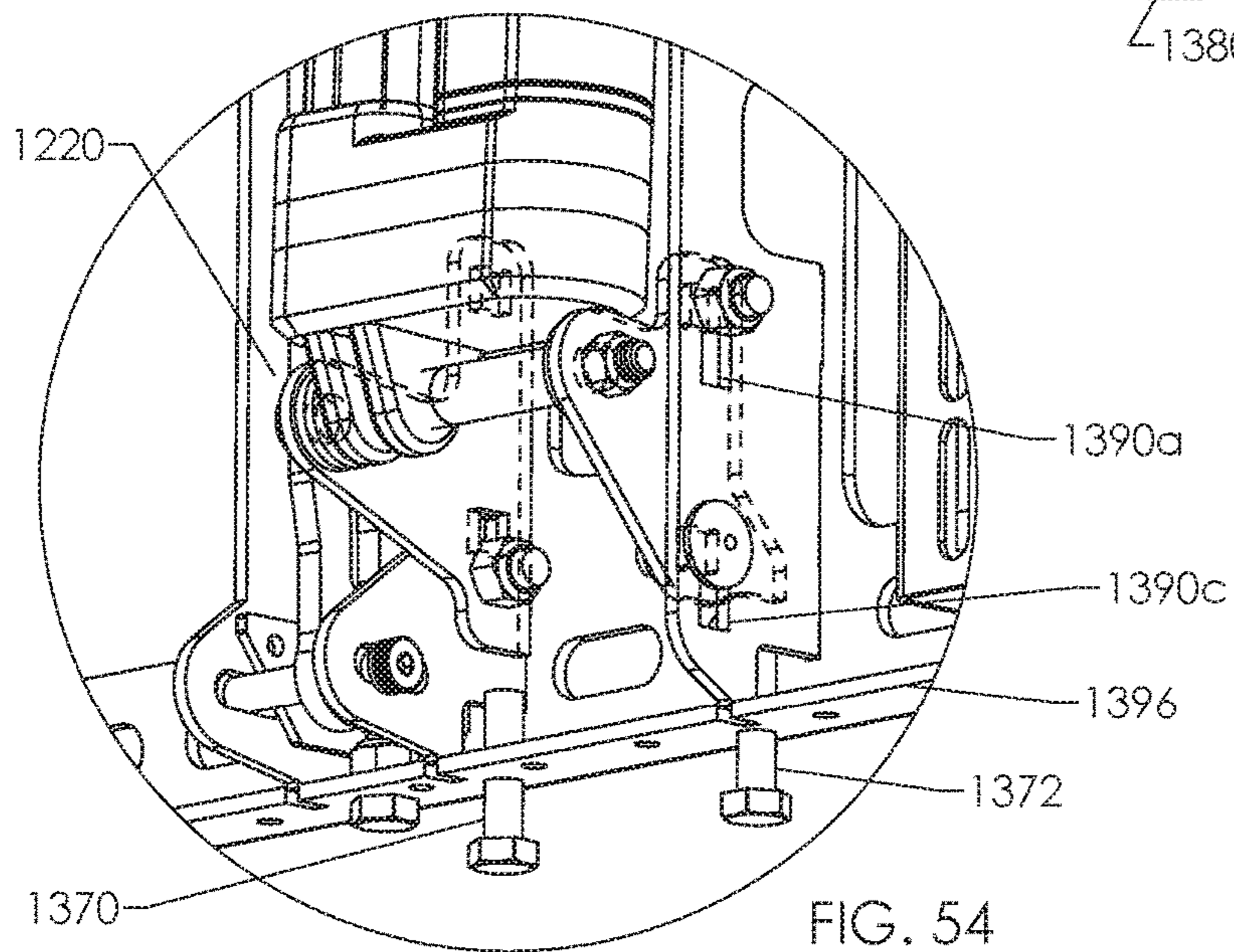
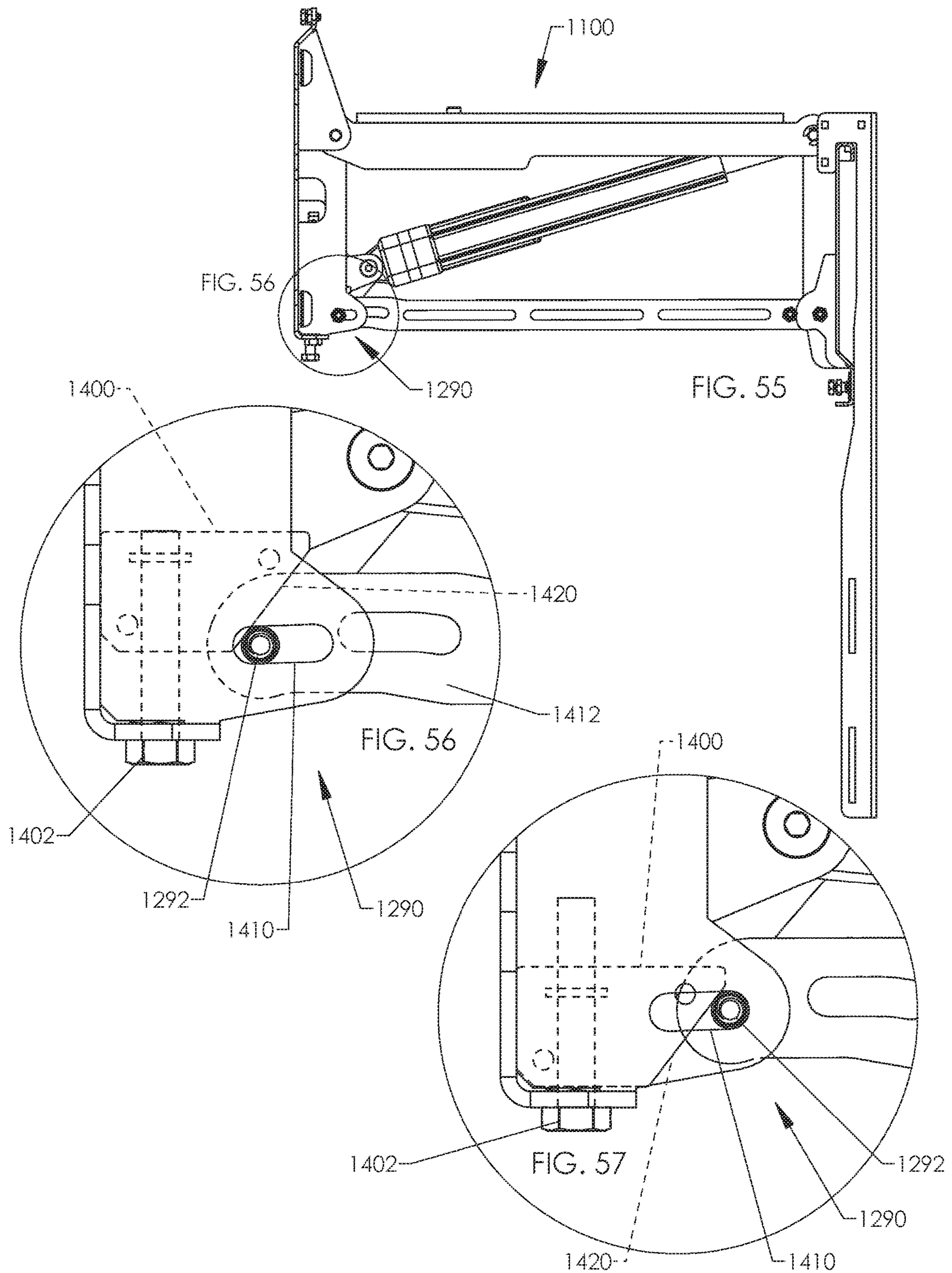
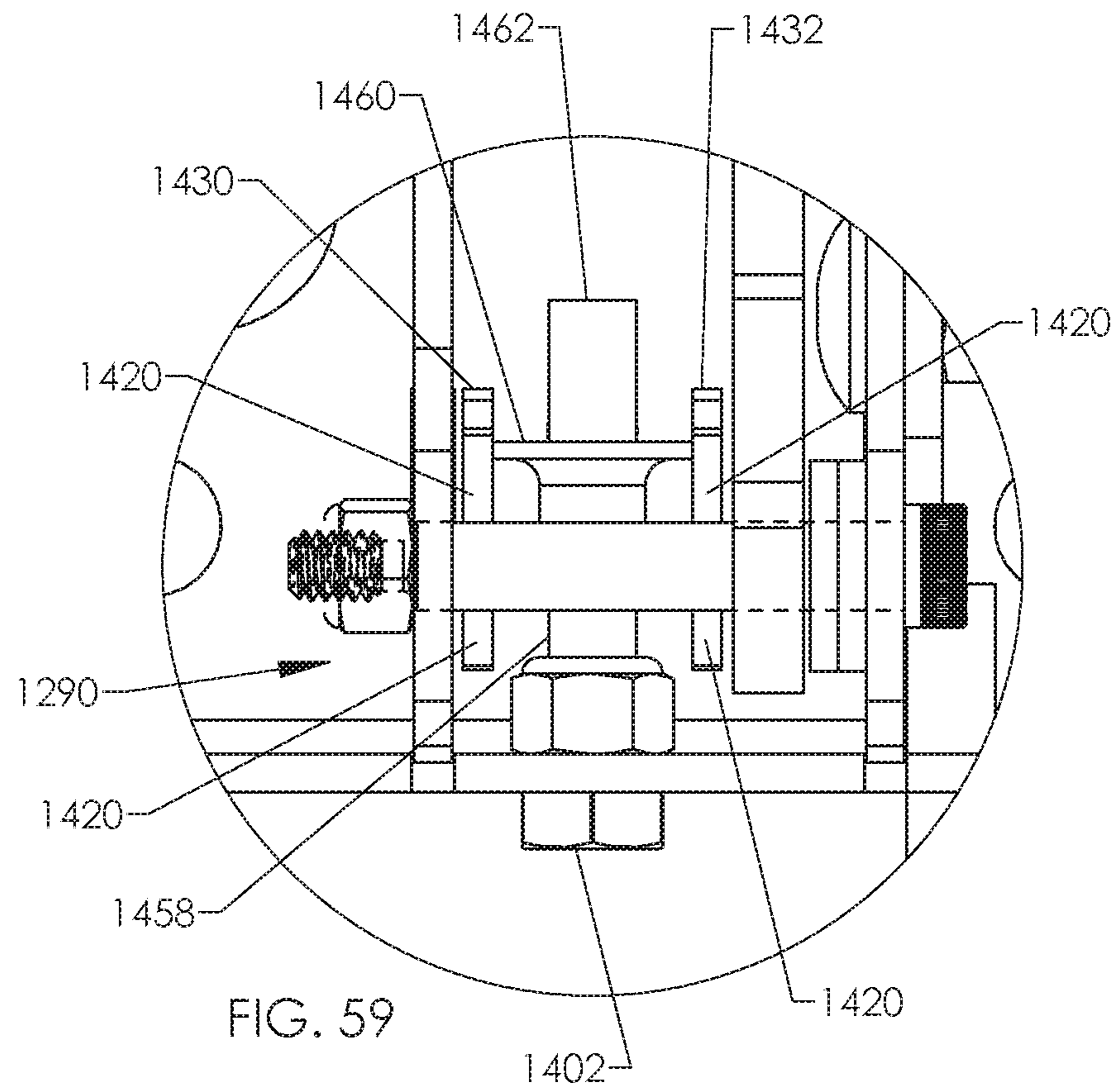
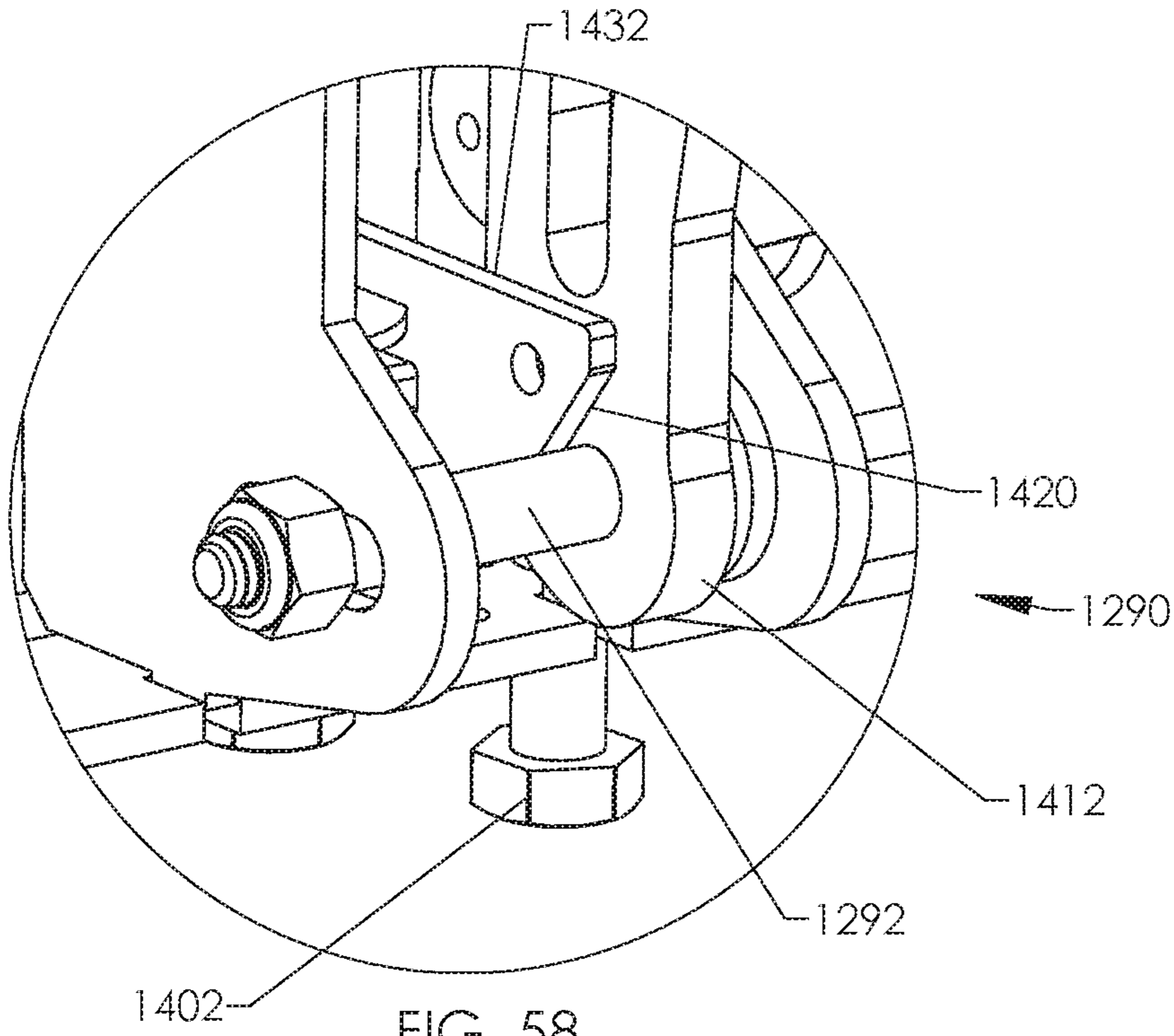

FIG. 54





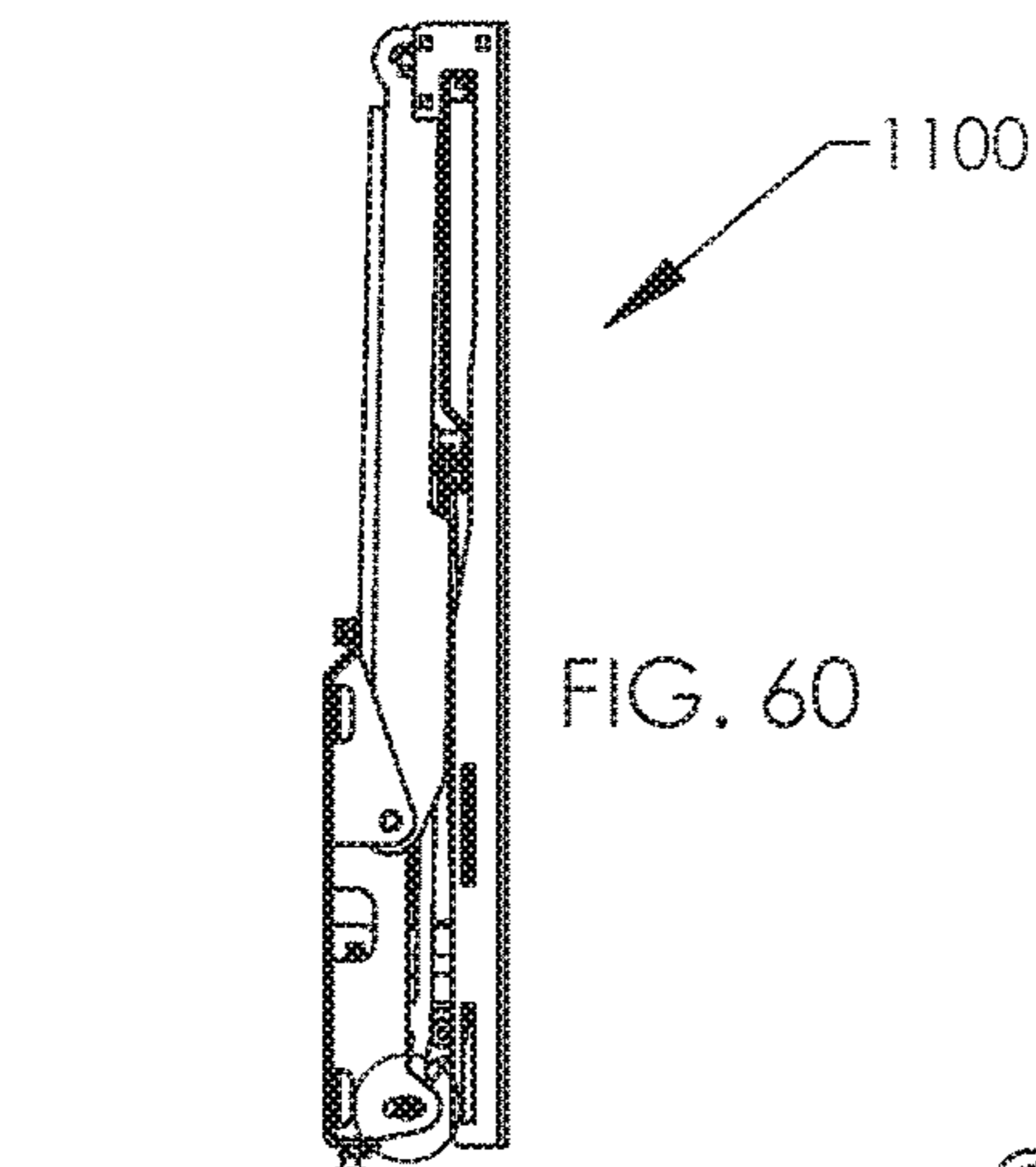

FIG. 60

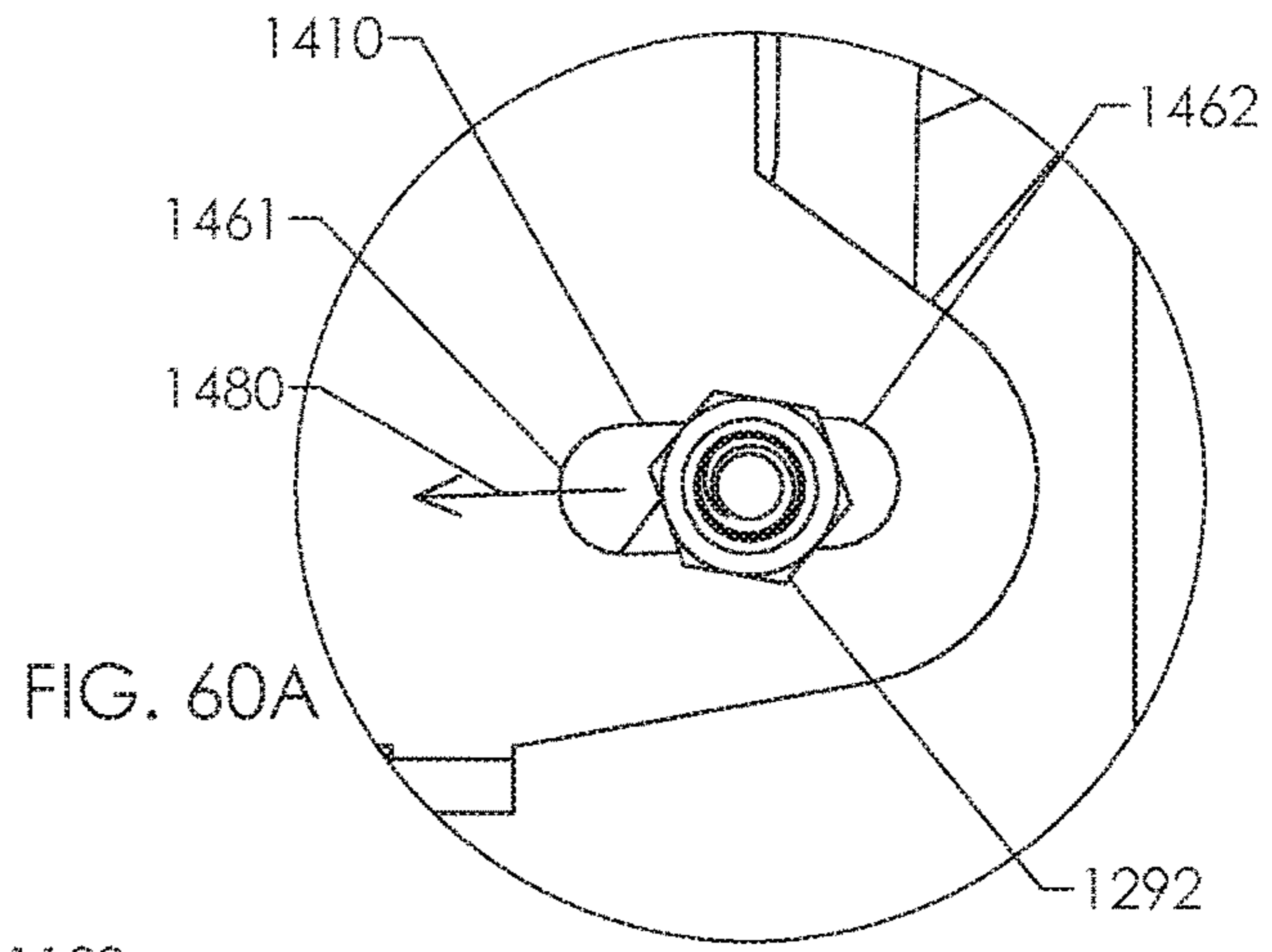

FIG. 60A

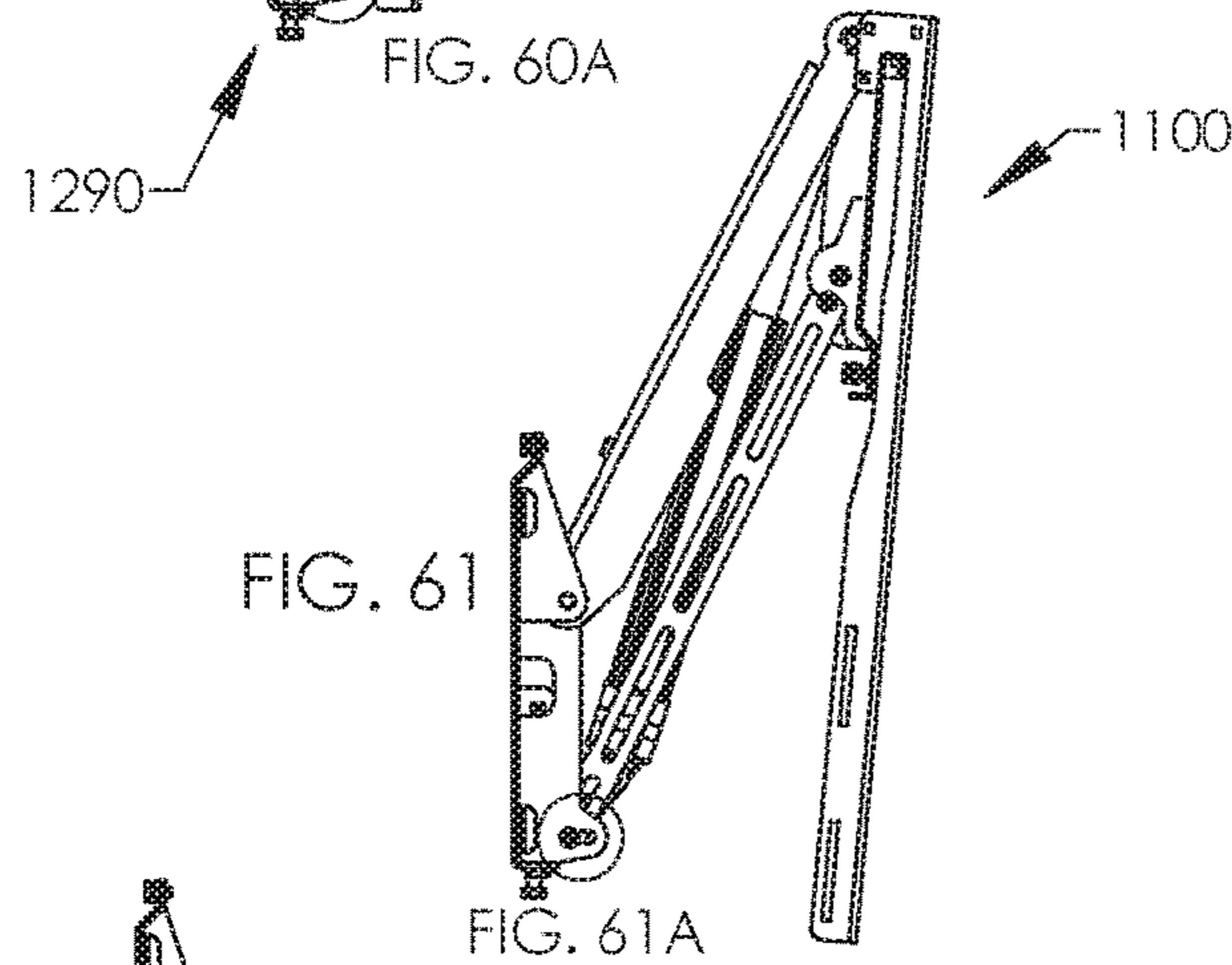

FIG. 61

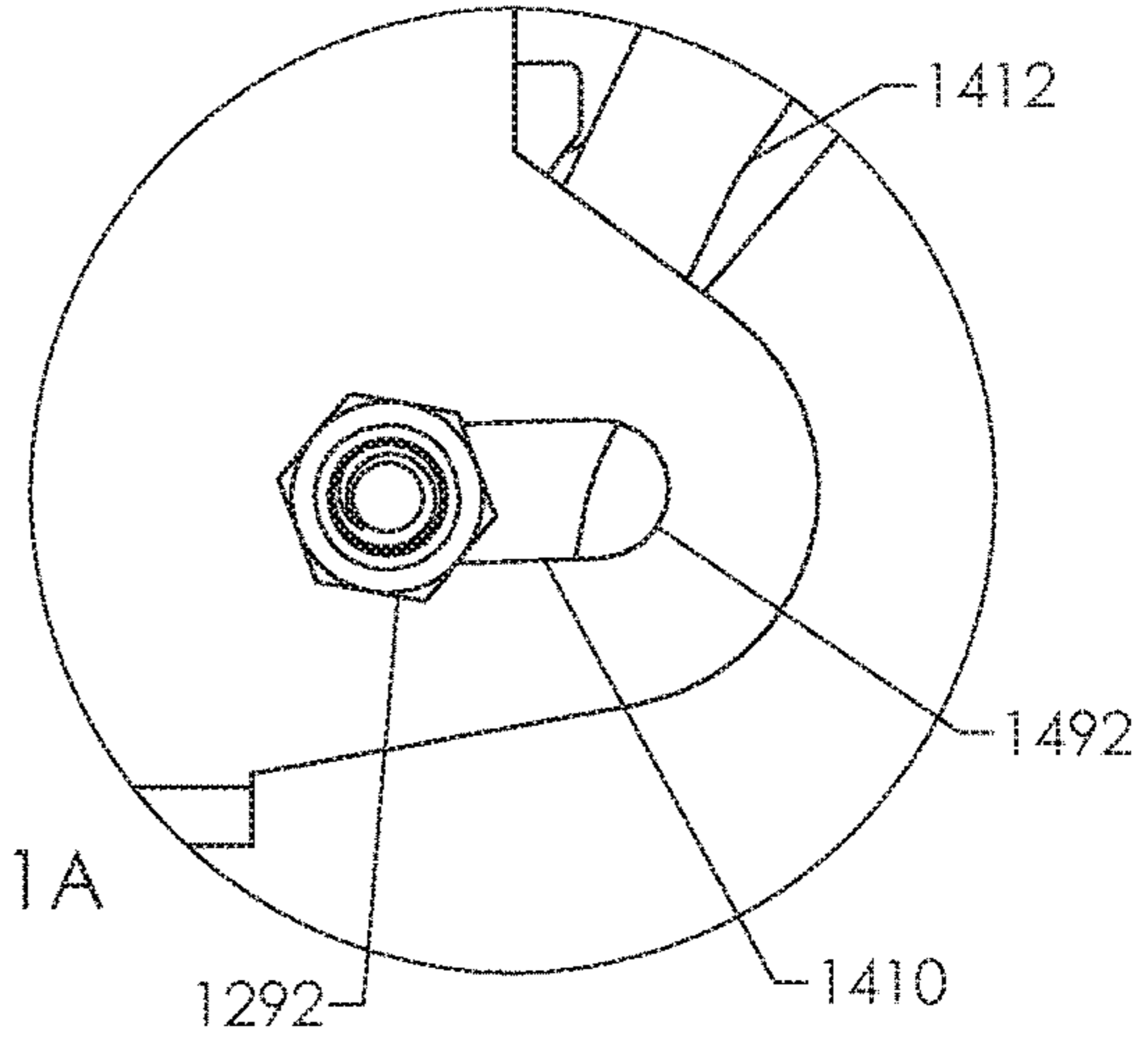

FIG. 61A

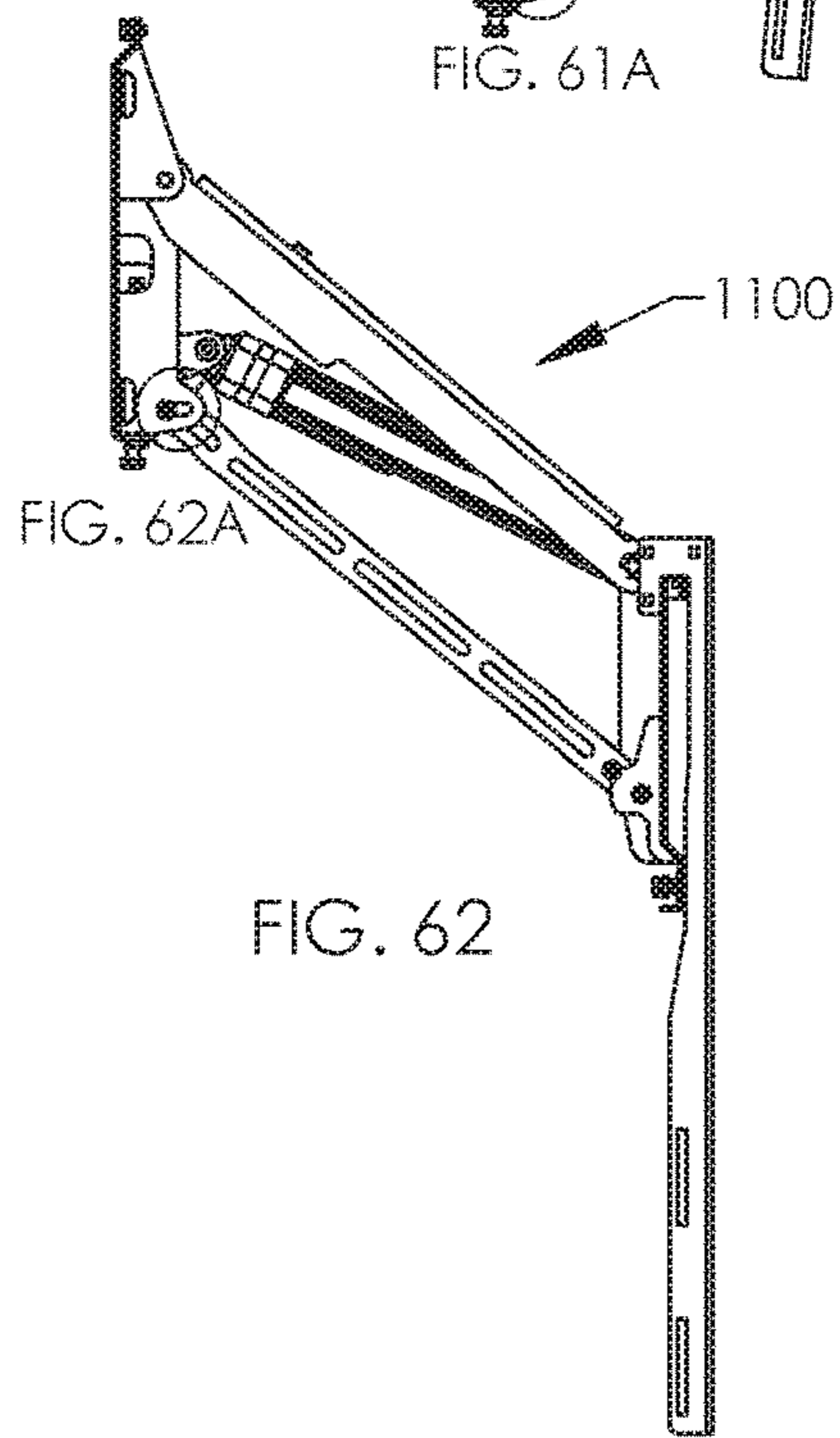

FIG. 62

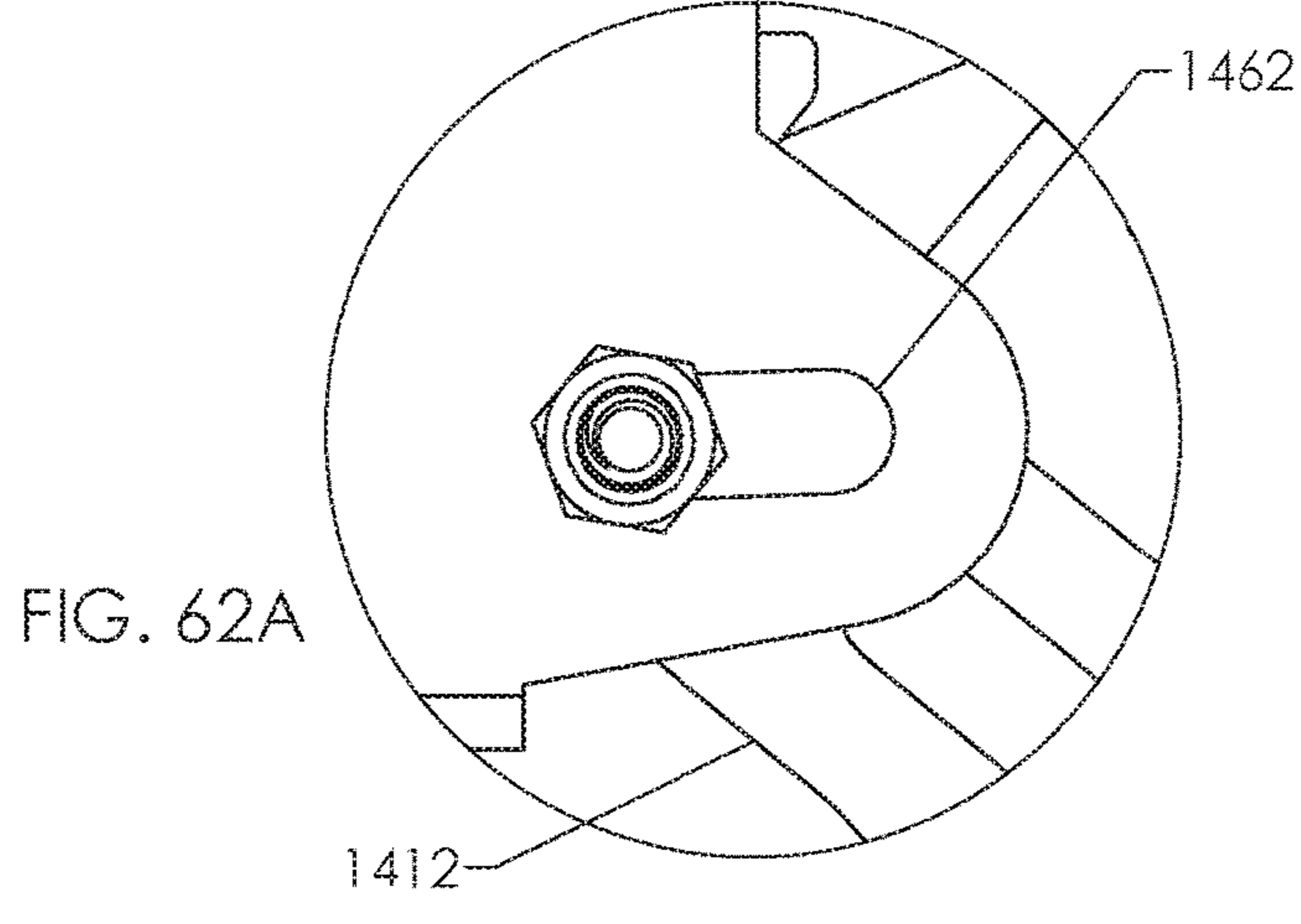

FIG. 62A

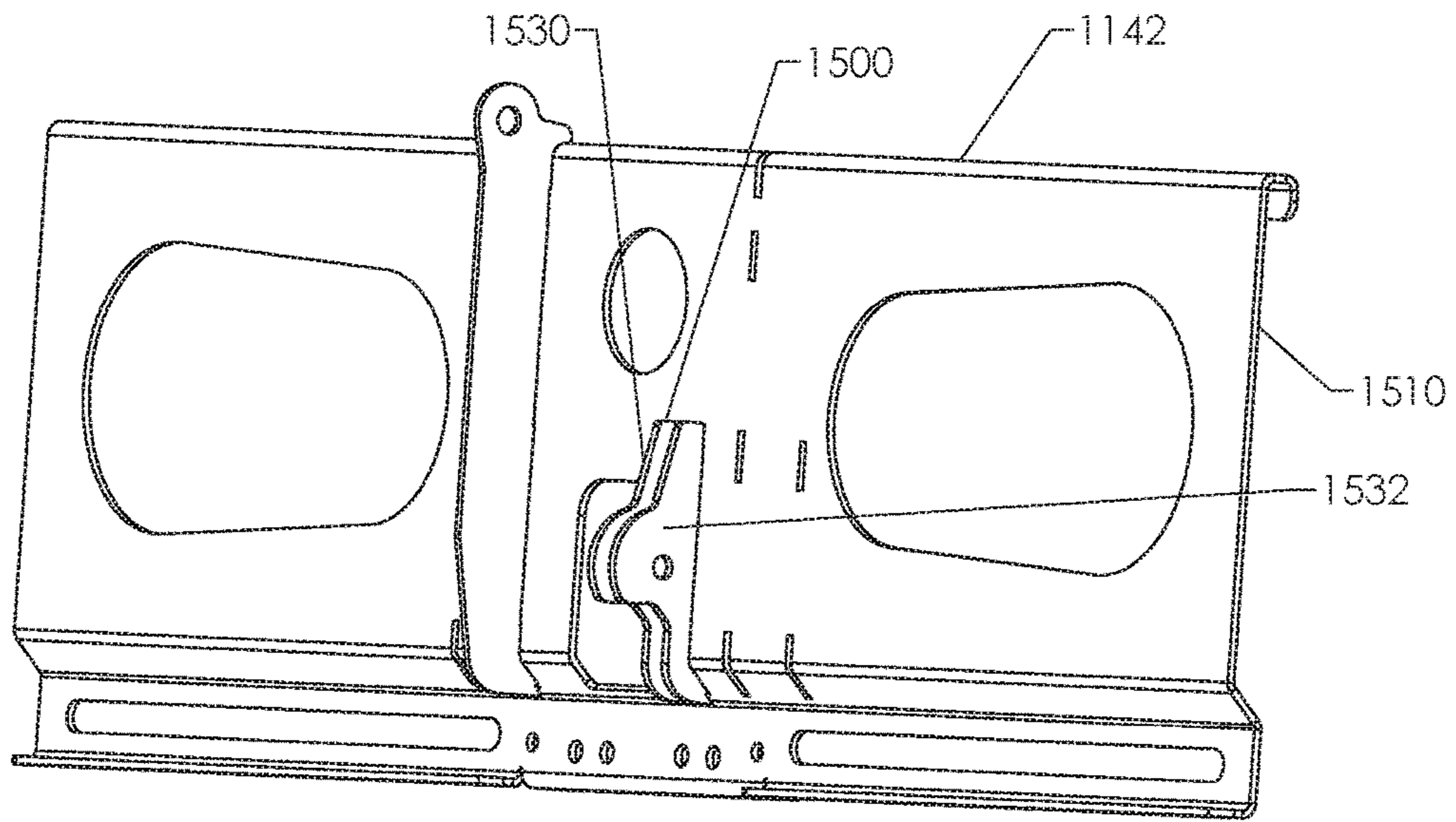

FIG. 63

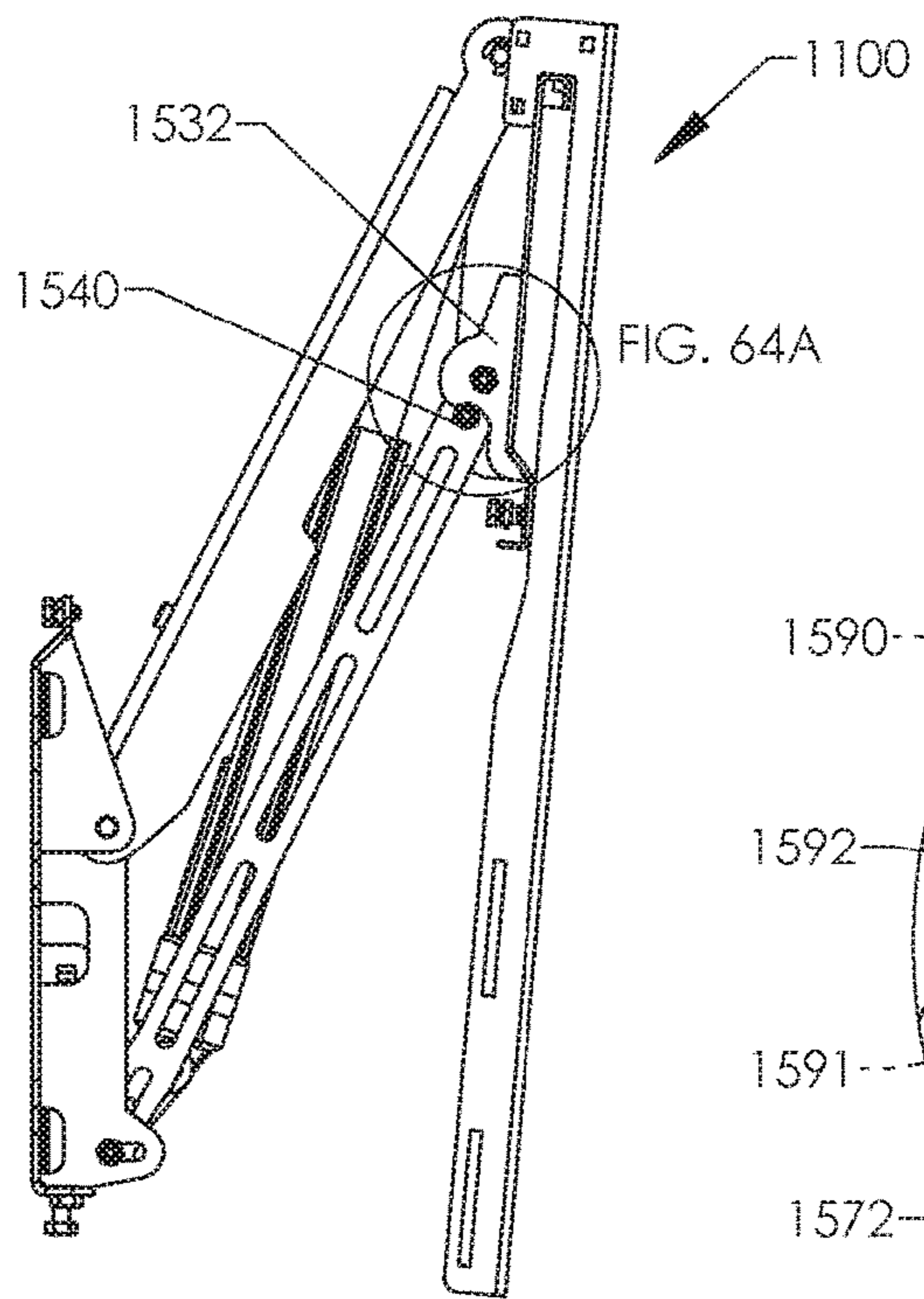

FIG. 64

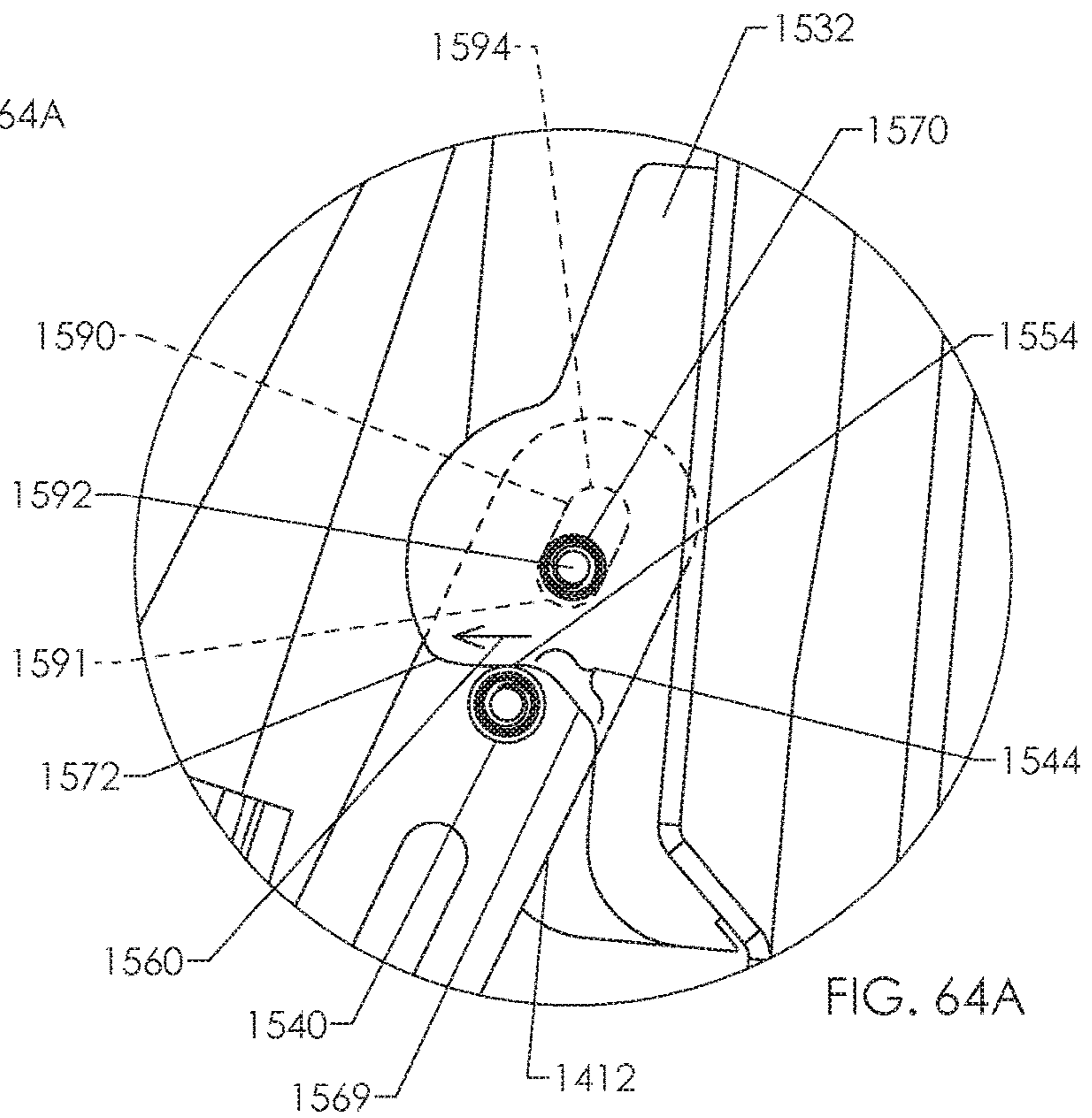
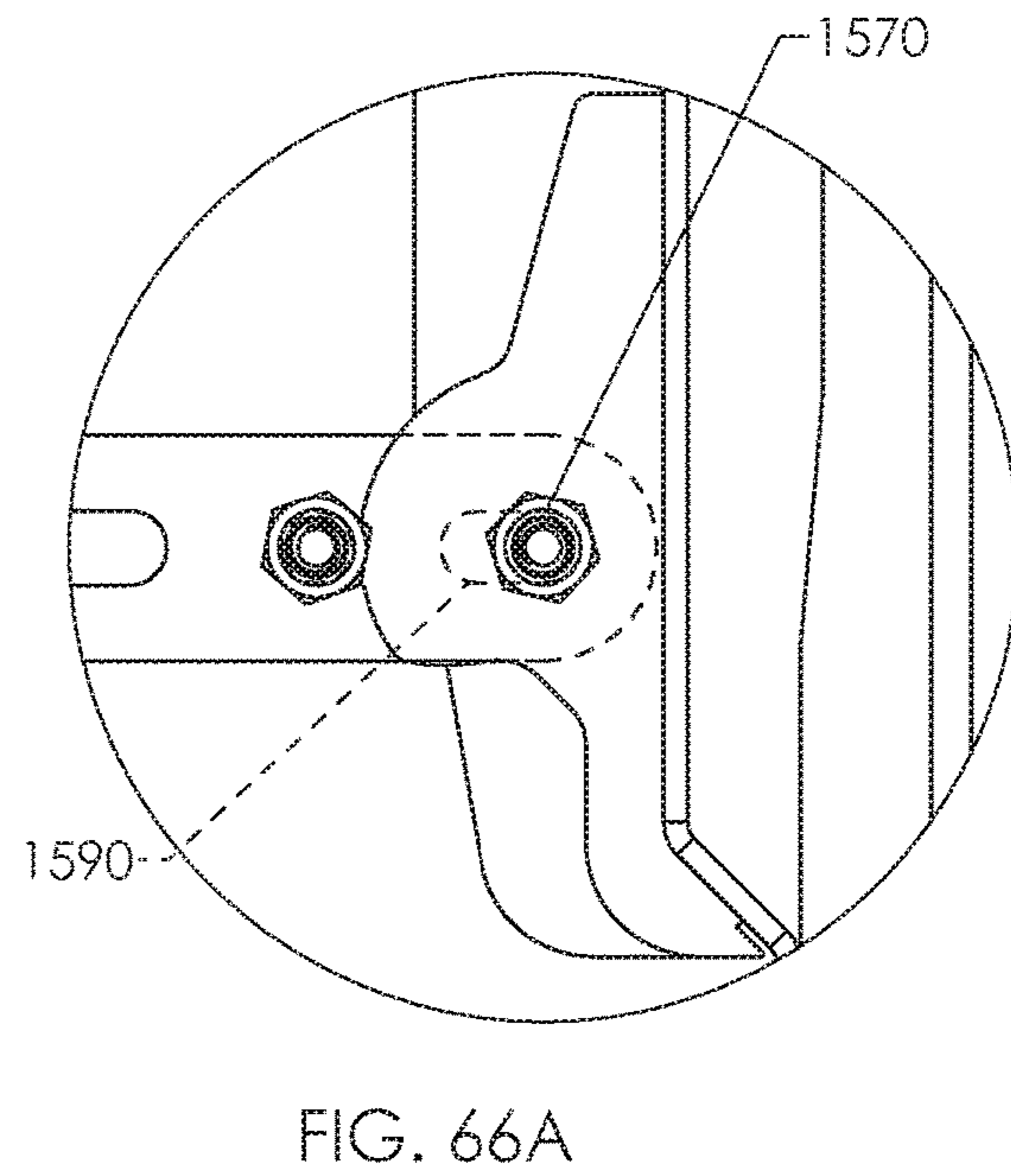
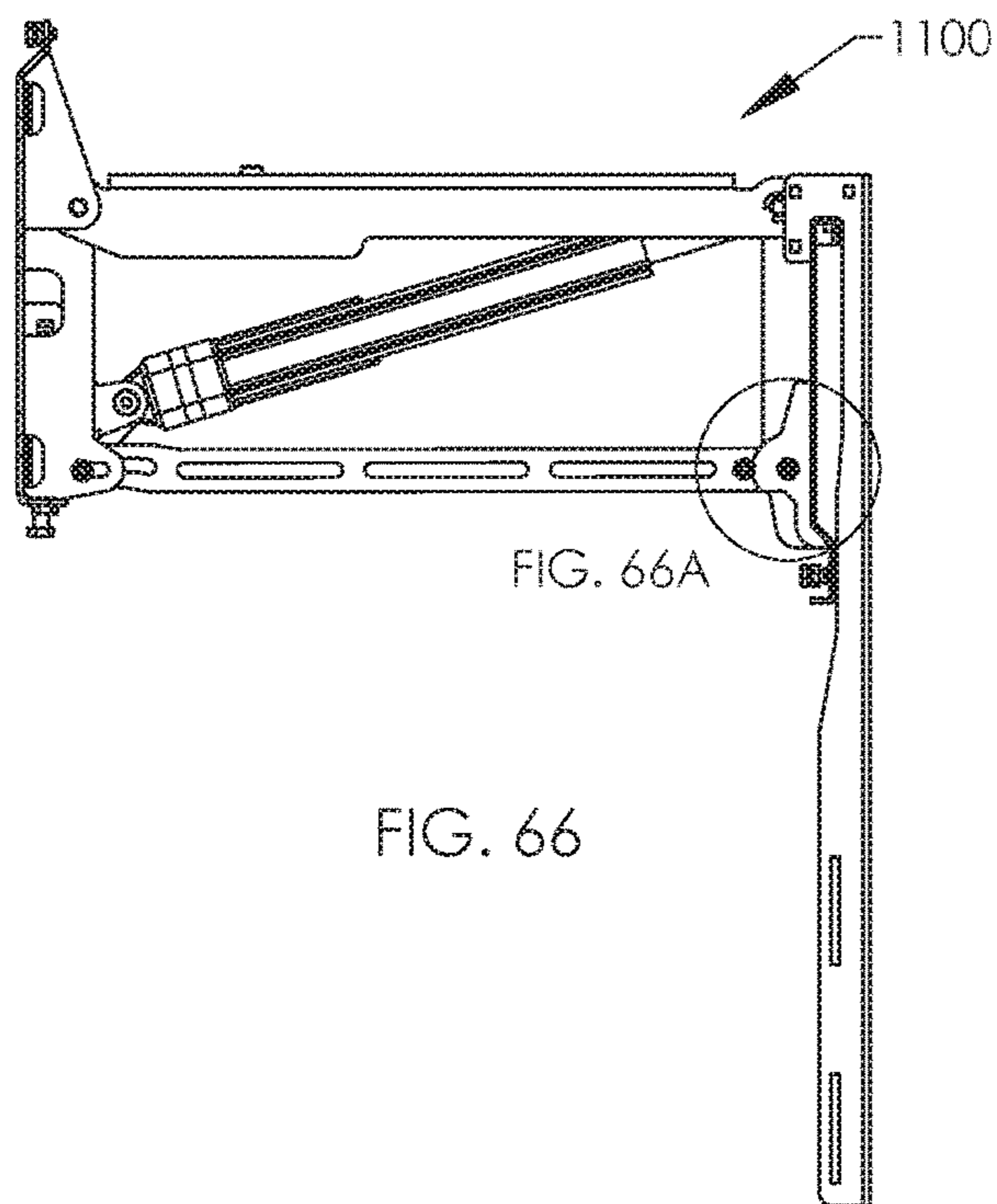
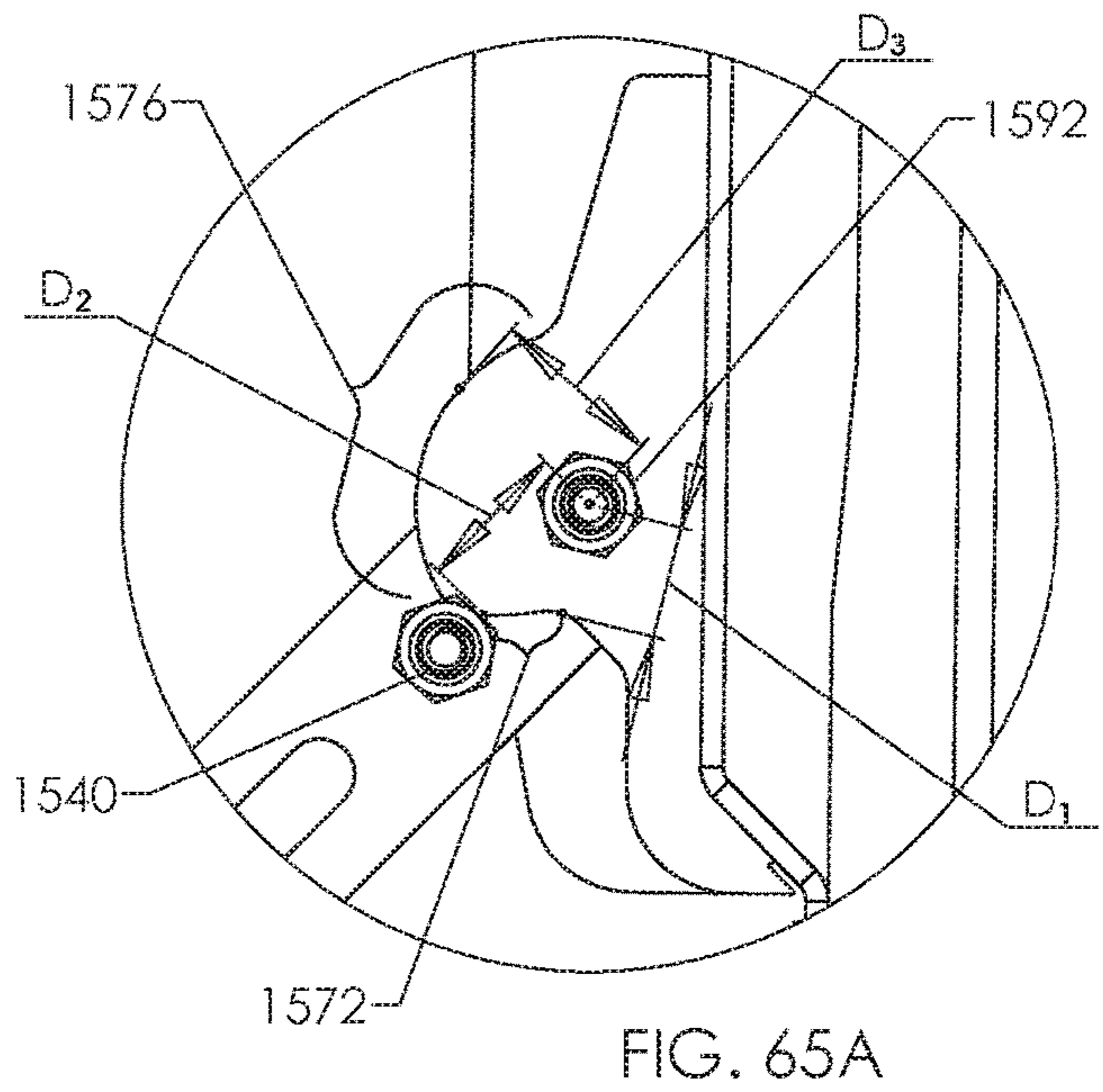
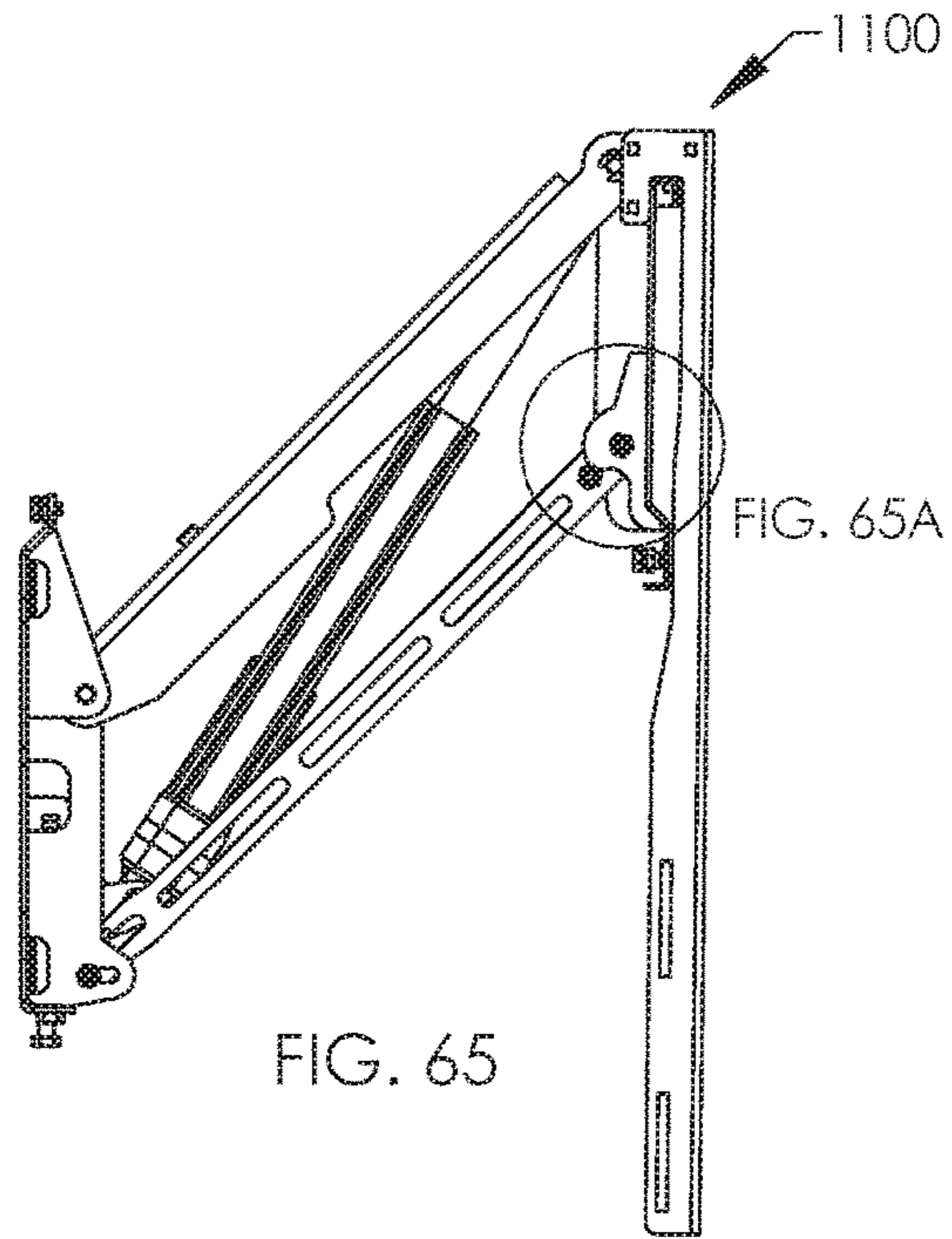

FIG. 64A



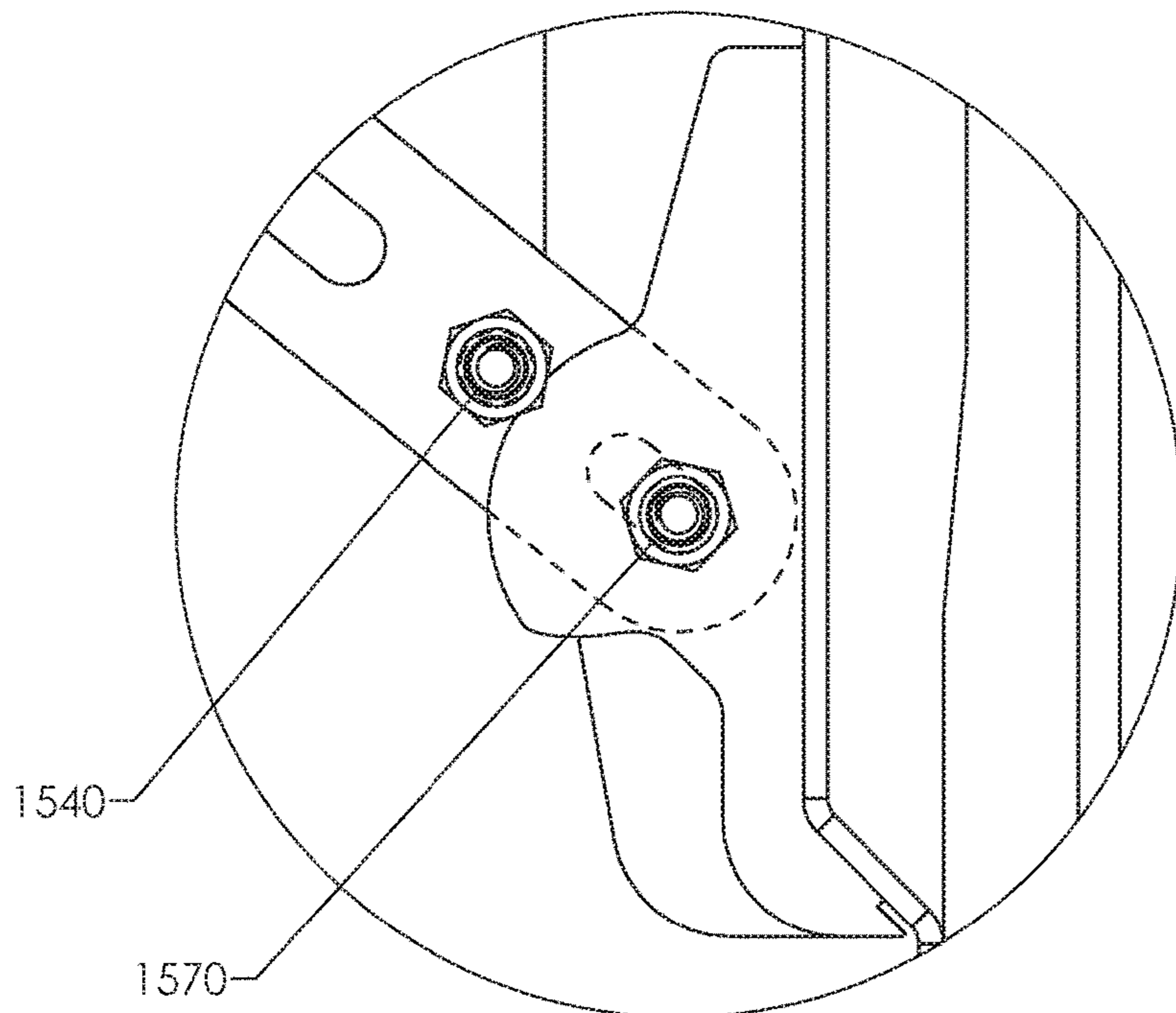
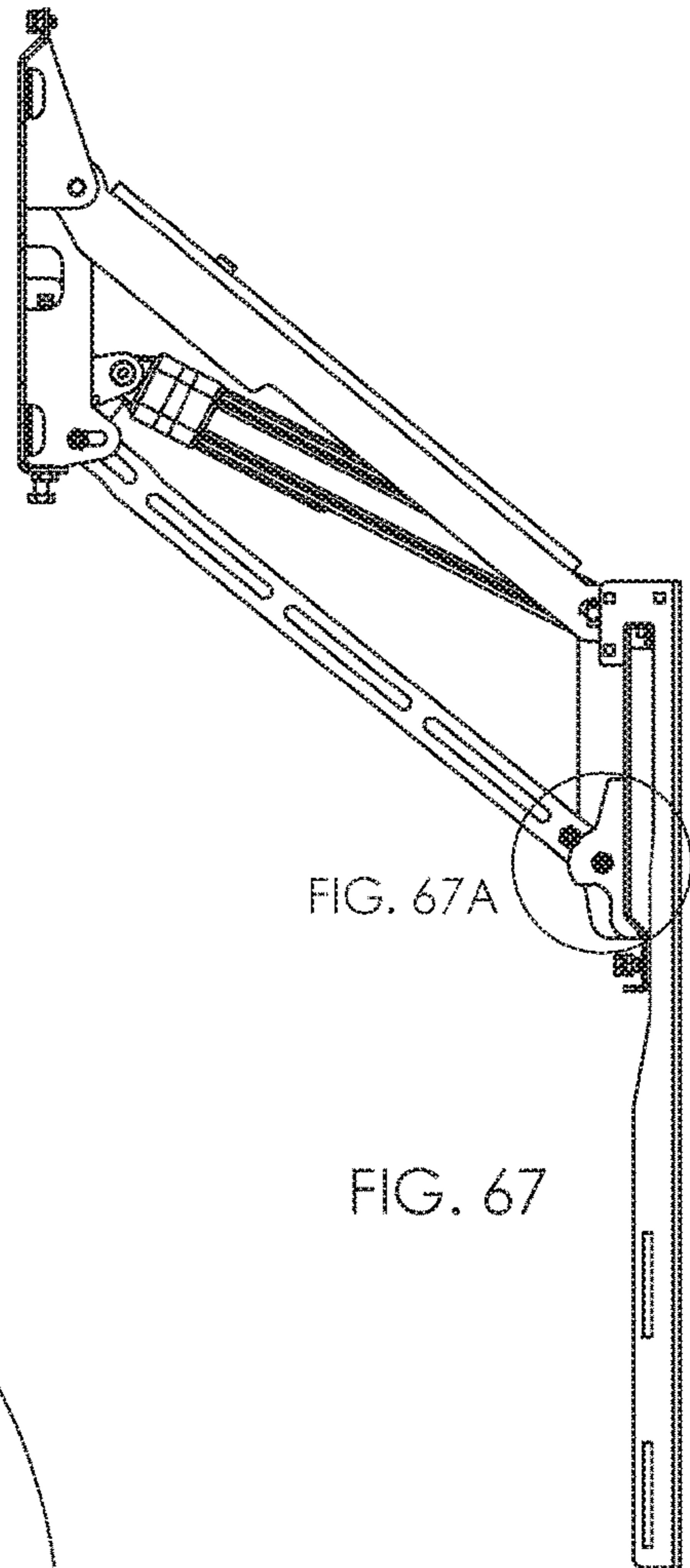
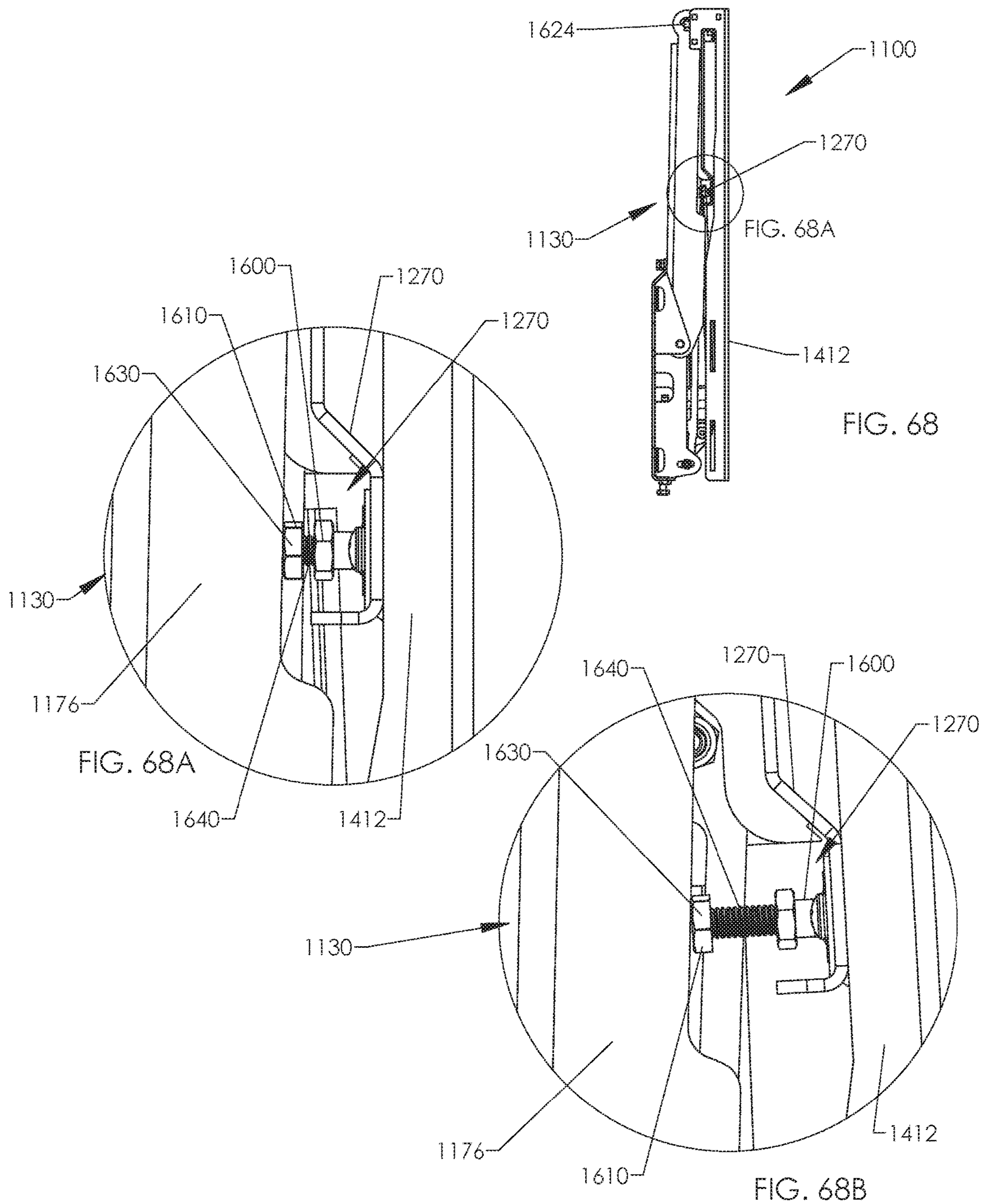

FIG. 67A

FIG. 67A

FIG. 67



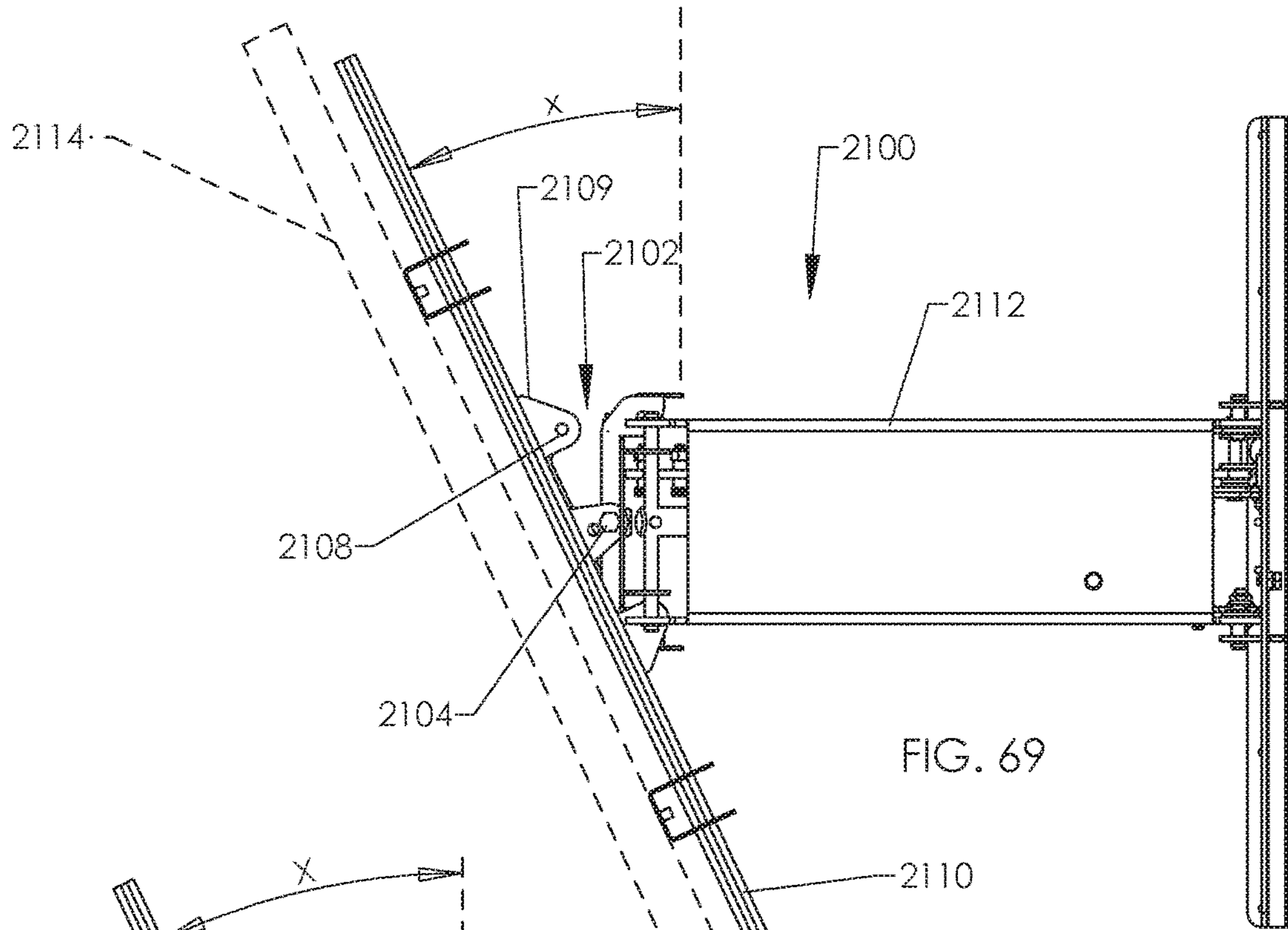

FIG. 69

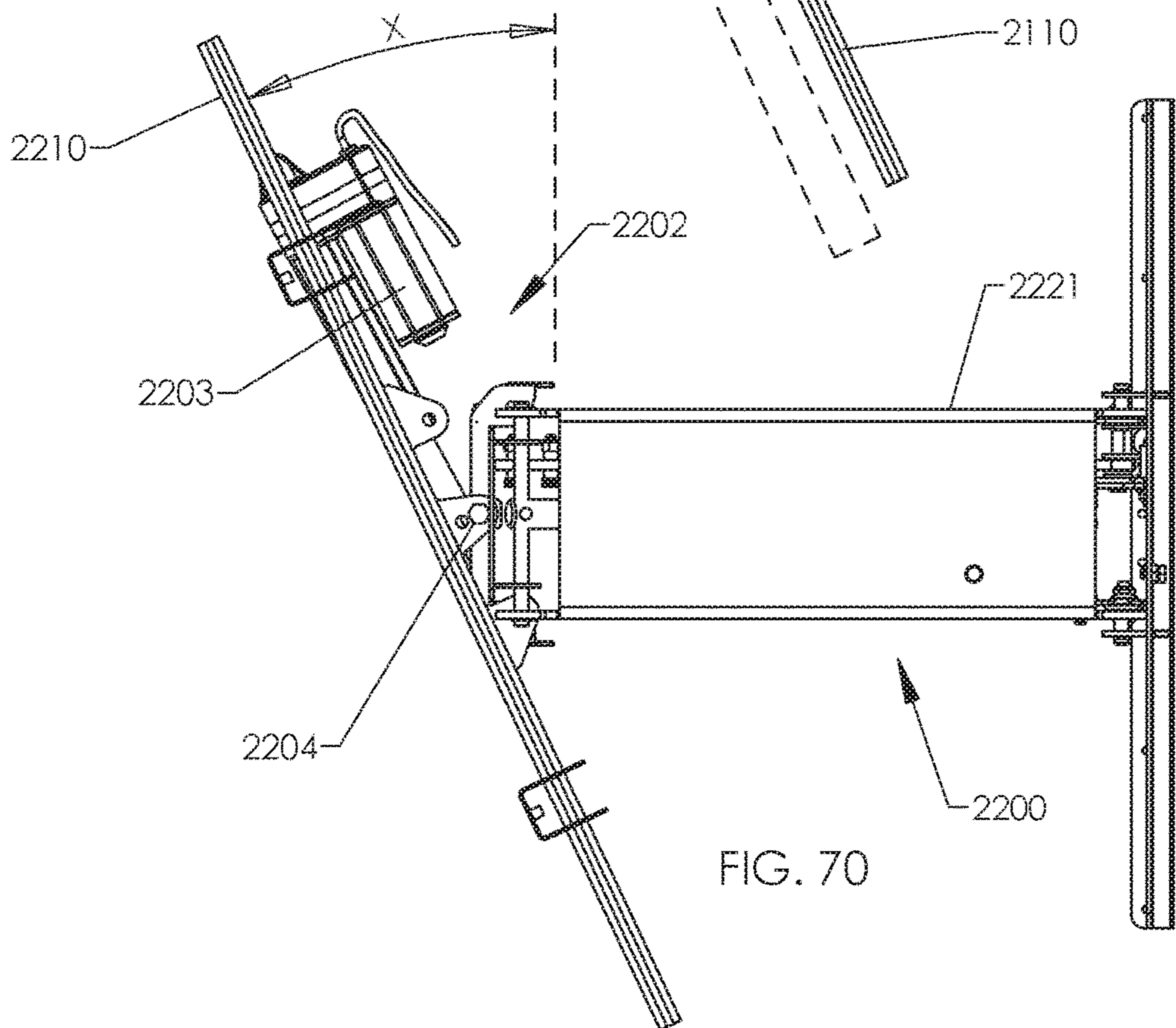

FIG. 70

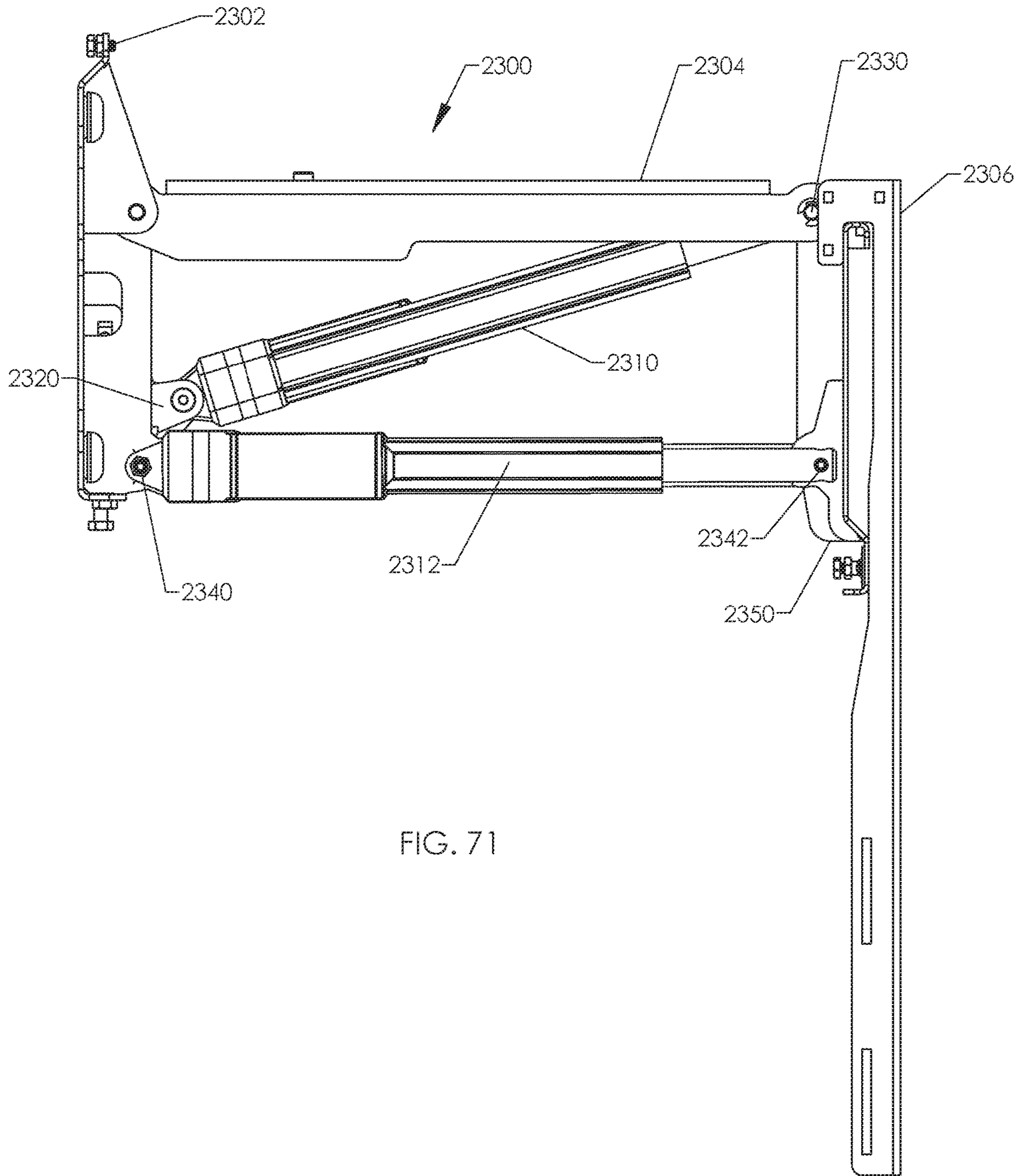
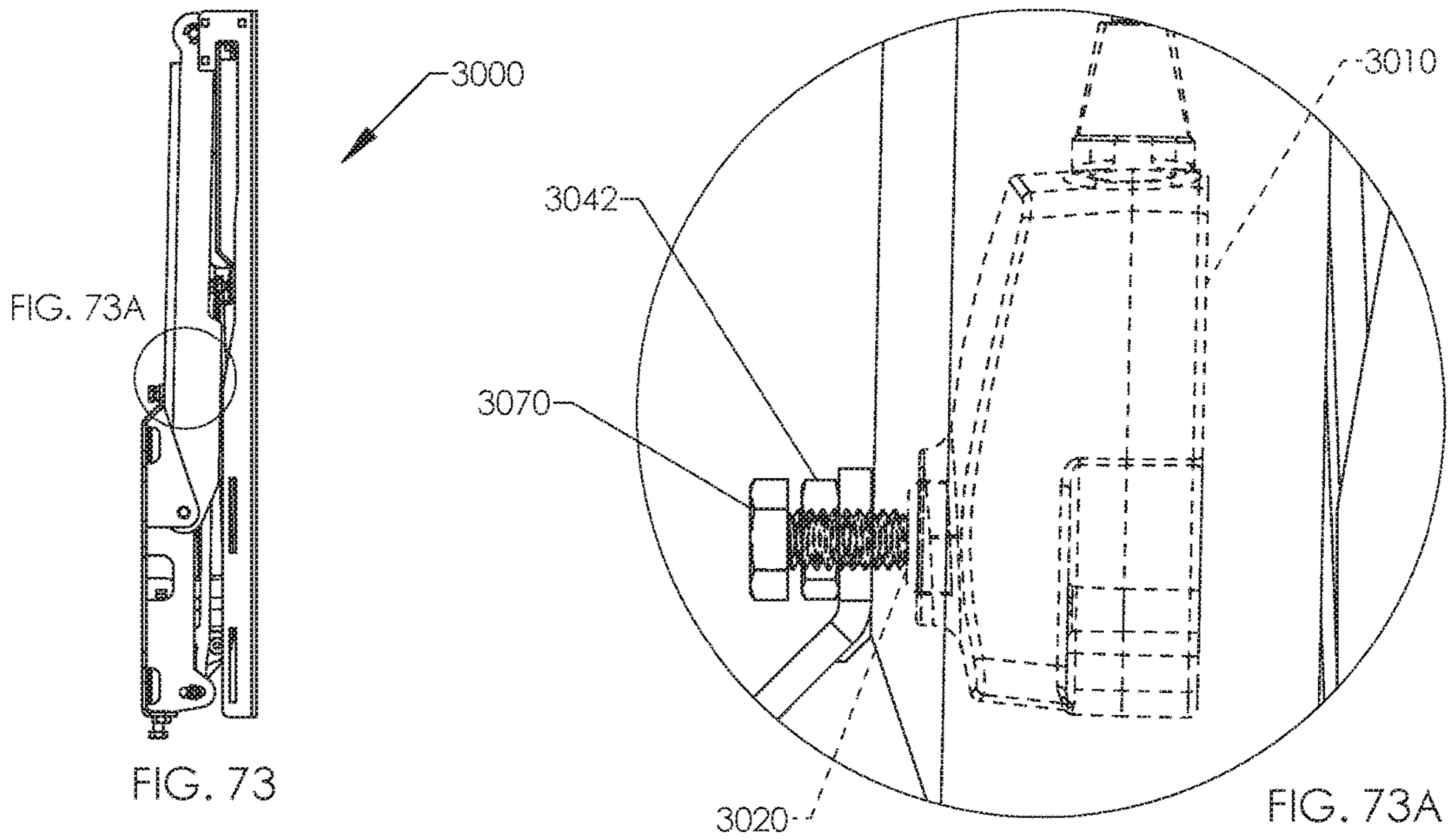
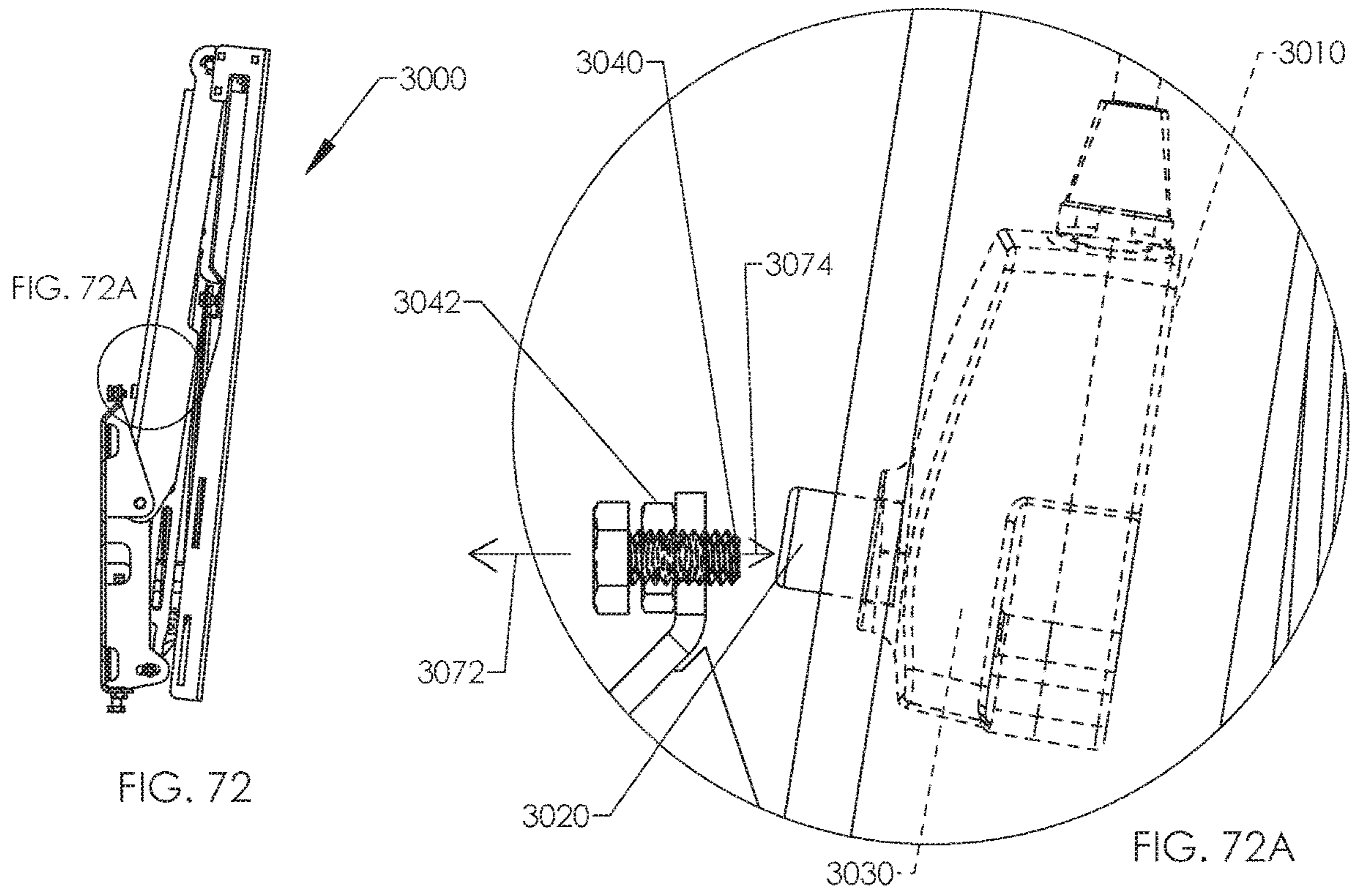

FIG. 71



MOTORIZED MOUNTING SYSTEMS FOR TELEVISIONS

CROSS REFERENCE TO RELATED APPLICATIONS

This application is a continuation of U.S. patent application Ser. No. 16/924,551, filed Jul. 9, 2020 entitled "ADJUSTABLE MOUNTING SYSTEMS FOR TELEVISIONS," which is a continuation of U.S. patent application Ser. No. 16/370,854, filed Mar. 29, 2019, entitled "ADJUSTABLE MOUNTING SYSTEMS FOR TELEVISIONS," which is a continuation of U.S. patent application Ser. No. 15/489,596, filed Apr. 17, 2017, entitled "ADJUSTABLE MOUNTING SYSTEMS FOR TELEVISIONS," (now U.S. Pat. No. 10,281,080), which is a continuation-in-part of U.S. patent application Ser. No. 14/563,842, filed Dec. 8, 2014, entitled "ADJUSTABLE MOUNTING SYSTEMS FOR TELEVISIONS," (now U.S. Pat. No. 9,625,091), and claims the benefit of U.S. Provisional Application No. 61/913,195, filed Dec. 6, 2013, entitled "MOUNTING SYSTEMS." U.S. patent application Ser. No. 15/489,596 is also a continuation-in-part of U.S. patent application Ser. No. 14/229,780, filed Mar. 28, 2014, entitled "MOUNTING SYSTEM." (now U.S. Pat. No. 9,876,984) which is a continuation of U.S. patent application Ser. No. 13/118,297, filed May 27, 2011, entitled "MOUNTING SYSTEM" (now U.S. Pat. No. 8,724,037) which claims the benefit under 35 U.S.C. § 119(e) of U.S. Provisional Patent Application No. 61/396,850, filed Jun. 4, 2010. All of the above-referenced applications are incorporated herein by reference in their entireties.

TECHNICAL FIELD

The present invention relates generally to motorized mounting systems. More specifically, the present disclosure generally relates to adjustable motorized mounting systems for mounting objects to structures.

INCORPORATION BY REFERENCE

The following U.S. Patent Applications and U.S. Patents are incorporated herein by reference in their entireties: U.S. patent application Ser. No. 14/563,842; U.S. Provisional Patent Application No. 61/913,195; U.S. patent application Ser. No. 14/229,780; U.S. patent application Ser. No. 13/118,297; U.S. Provisional Patent Application No. 61/396,850; U.S. patent application Ser. No. 16/924,551; U.S. patent application Ser. No. 16/370,854; U.S. application Ser. No. 15/489,596, U.S. Pat. No. 10,281,080; U.S. patent application Ser. No. 14/563,842; U.S. Pat. No. 9,625,091; U.S. patent application Ser. No. 15/489,596; U.S. Pat. No. 9,876,984; U.S. patent application Ser. No. 13/118,297; U.S. Pat. No. 8,724,037; and U.S. Provisional Patent Application No. 61/396,850. All of the above-referenced applications and patent discussed herein are incorporated herein by reference in their entireties.

BACKGROUND

Televisions are often mounted directly to walls using wall mounts. Tilting wall mounts and full motion wall mounts are two types of mounts that allow movement of televisions. Tilting wall mounts often allow tilting only about a horizontal axis of rotation. Unfortunately, if tilting wall mounts are installed at relatively high locations, there may be

limited viewing because ideal viewing often requires that the center of the screen be generally level with a viewer's eyes. Full motion wall mounts often allow the television to be moved horizontally away from walls, swiveling of the television, and/or tilting of the television. Because a viewer looks up at the television, it may result in uncomfortable viewing. If either a tilting wall mount or a full motion wall mount is installed at a high location (e.g., above a fireplace, a piano, furniture, etc.), the mounted television is often much higher than a sitting viewer's eyes and, thus, may not be suitable for comfortable viewing.

SUMMARY

At least some embodiments are directed to mounting apparatuses capable of holding an object at a relatively high location to keep the object out of the way when stowed. The object can be conveniently moved to different locations. In certain embodiments, a mounting apparatus can hold an electronic display in the form of a television and can include components for adjusting the position of the television to provide desired viewing of the television. The mounting apparatus can automatically move the television to a desired viewing position and can include, without limitation, one or more components for allowing a user to smoothly raise or lower the television. Such components can include one or more springs, pistons (e.g., gas pistons), actuators, tilt adjustment mechanisms, or combinations thereof. Tilt adjustment mechanisms can move the television to a desired angle of tilt for a particular viewing height. As the television is raised and lowered, it can be gradually tilted for optimal viewing.

The mounting apparatus can be installed above, for example, a fireplace, a piano, furniture, or at an aesthetically pleasing location. A user can manually or automatically lower the television such that a viewer's eyes are at an appropriate position relative to the television. For example, the viewer's eyes can be generally level with the screen (e.g., level with the center of the screen). The television can be panned, tilted (e.g., rotated about a generally horizontal axis), and/or swiveled (e.g., rotated about a generally vertical axis) to accommodate different viewing positions. Pivots, swivels (e.g., swivel brackets), joints, or the like can be used to provide the desired motion. The television can range in weight from about 20 pounds to about 110 pounds, for example.

A mounting system, in some embodiments, comprises a mounting apparatus including a bracket configured to hold an object, a fixed support bracket coupleable to a vertical support structure, and a linkage assembly. The linkage assembly has a low-profile stowed configuration in which the object is held close to the support structure. The linkage assembly is movable to reposition the object at different heights. One or more tilt setting mechanisms can be used to change the orientation of links to adjust the tilt of the object. If the object is an electronic display held at a relatively high position, tilt setting mechanisms can be used to angle the electronic display downwardly. For example, the electronic display can be angled such that a viewer's line of sight is substantially perpendicular to a screen of the electronic display. As the electronic display is lowered, the screen can be gradually tilted to keep the screen generally perpendicular to the viewer's line of sight.

A biasing mechanism can facilitate movement of the object and, in some embodiments, can provide a fixed or variable counterbalance force that may be different at the beginning, middle, and/or end of travel. In one embodiment,

the biasing mechanism can include one or more springs, counterbalance biasing mechanisms (e.g., a piston, a gas spring, etc.), and/or other force generating devices. The biasing mechanism can provide an initial counterbalance force when compressed and another counterbalance force when it extends. For example, the biasing mechanism can include a spring that can be compressed as the mounting apparatus initially moves. As the spring is compressed, the counterbalance biasing mechanism can provide substantially no counterbalance force. After compressing the spring, the counterbalance biasing mechanism can provide a counterbalance force for a majority of the travel of the television. The counterbalance force provided by the counterbalance biasing mechanism can be greater than the force provided by the biasing mechanism due to compression of the spring. The television can be moved by applying a gradually increasing force for smooth movement.

In some embodiments, a mounting system includes a multi-bar linkage configured to store an object at a raised, low profile position close to the wall (e.g., within 3 inches, 4 inches, 5 inches of the wall). The mounted object can be moved away from the raised, low profile position along a path (e.g., an arcuate path, a partially circular path, a curved path, a partially elliptical path, or the like). The multi-bar linkage can include a main linkage that connects a support bracket to a display bracket. The mounting system can include a tilt adjustment mechanism that adjusts the position of at least one adjustable link relative to a main linkage and/or the support bracket to adjust the tilt of the display bracket.

The mounting system can include a counterbalance assembly that can be adjusted to provide smooth controlled movement of the mounting system. The counterbalance assembly can include, without limitation, a force adjustment mechanism operable to increase and decrease a counterbalance force. In one embodiment, the force adjustment mechanism can provide a relatively low counterbalance force to allow initial movement of the television. The counterbalance force can be increased (e.g., gradually increased) as the television is further moved toward a desired position. In some embodiments, the counterbalance assembly can provide a relatively low counterbalance force to allow initial upward or downward movement of the television when the television is in the lowered or raised position, respectively.

In further embodiments, a television mounting apparatus has a raised configuration and a lowered configuration and comprises a display bracket, a fixed support bracket, and a linkage assembly. The fixed support bracket is configured to be coupled to a vertical support structure. The linkage assembly is rotatably coupled to the display bracket and rotatably coupled to the fixed support bracket such that a television carried by the display bracket is movable from a raised position to a lowered position by moving the television mounting apparatus from the raised configuration to the lowered configuration. A tilt adjustment mechanism can be used to set the configuration of the television mounting apparatus. The tilt adjustment mechanism, in some embodiments, can be used to increase or decrease tilt of one or more links of the linkage assembly relative to the fixed support bracket to adjust orientation (e.g., tilt) of the television.

In yet further embodiments, a television mounting apparatus for holding a television includes a display bracket, a fixed support bracket configured to couple to a wall, and an assembly rotatably coupled to the fixed support bracket and carrying the display bracket. The assembly is movable relative to the fixed support bracket to move the display

bracket between different positions (e.g., a raised position, an intermediate position, a lowered position, etc.).

Some embodiments are a television mounting apparatus that includes a display bracket, a fixed support bracket, and an assembly rotatably coupled to the display bracket and movable relative to the fixed support bracket to move (e.g., raise, lower, pan, etc.) the display bracket. In one embodiment, the television mounting apparatus can include a counterbalance assembly with a counterbalance biasing mechanism configured to provide a biasing force and a force adjustment mechanism operable to increase and decrease the biasing force provided by the counterbalance biasing mechanism.

In some embodiments, a mounting apparatus includes a cam mechanism with different states for controllably tilting a display bracket. For example, the cam mechanism can have a camming state for causing a display bracket to move (e.g., tilt rearward or forward) when the mounting apparatus is reconfigured. In a non-camming or neutral state, the cam mechanism allows the mounting apparatus to move without changing the orientation at the display bracket. This allows the display bracket to translate with either substantially no rotation or with controlled rotation. In the camming state, the cam mechanism can cause the display bracket to rotate forward. Once the display bracket is at the desired orientation, the display bracket can be further lowered while the cam mechanism operates to keep the display bracket at a viewing orientation. This allows the display bracket to remain in substantially the same vertical orientation. When the mounting apparatus is raised back to the raised position, the passive cam mechanism can operate to allow the display bracket to return to its stowed position. The configuration of the passive cam mechanism can be selected to provide the desired amount of tilting of the display bracket for a specific range of travel.

In yet further embodiments, a television mounting apparatus includes a support bracket, a display bracket configured to hold a television, a linkage assembly extending between the support bracket and the display bracket. The linkage assembly can include a link. The television mounting apparatus can further include a support pivot rotatably coupling the linkage to the support bracket, a display pivot rotatably coupling the linkage to display bracket, and a passive cam mechanism. The passive cam mechanism includes a cam and a cam follower that travels along the cam such that (1) the display bracket tilts forward as the linkage assembly moves away from a raised position, (2) the display bracket tilts rearwardly to a viewing orientation as the linkage assembly is lowered, and (3) the display bracket remains substantially at the viewing orientation as the linkage assembly is moved toward a fully lowered position. In some installations, the display bracket remains at a vertical orientation (± 5 degrees) as the linkage assembly is moved toward a fully lowered position. In one embodiment, the cam follower can be a passive cam follower that travels along a first section of the cam as the display bracket tilts forward, a second section of the cam as the display bracket remains tilted forward, a third section of the cam as the bracket tilts rearwardly toward the viewing orientation, and a fourth section of the cam as the display bracket remains substantially at the viewing orientation. Additional sections of the cam can provide other motion.

BRIEF DESCRIPTION OF THE DRAWINGS

Non-limiting and non-exhausting embodiments are discussed with reference to the following drawings. The same

5

reference numerals refer to like parts or acts throughout the various views, unless specified otherwise.

FIG. 1 is an isometric view of a television held by a mounting system connected to a wall.

FIG. 2 shows a television installed above a fireplace.

FIG. 3 shows the television in a lowered position in front of the fireplace.

FIG. 4 is an isometric view of a mounting system in accordance with one embodiment.

FIG. 5 is a top plan view of the mounting system of FIG. 4.

FIG. 6 is a side elevational view of the mounting system of FIG. 4.

FIG. 7 is an isometric view of the mounting system with an upper arm shown removed.

FIG. 8 is a cross-sectional view of the mounting system taken along a line 8-8 of FIG. 5.

FIG. 9 is a side elevational view of the mounting system in a stowed configuration.

FIG. 10 is a side elevational view of the mounting system in a deployed expanded configuration.

FIG. 11 is a side elevational view of a television in a lowered position.

FIG. 12 is a top plan view of the stowed mounting system.

FIG. 13 is a side elevational view of the stowed mounting system of FIG. 12 holding a television.

FIG. 14 is a back elevational view of the stowed mounting system of FIG. 12.

FIG. 15 is a front elevational view of the stowed mounting system of FIG. 12.

FIG. 16 is a side elevational view of the stowed mounting system holding a television generally parallel relative to a wall.

FIG. 17 is a side elevational view of the stowed mounting system holding a television tilted downwardly.

FIG. 18 is an isometric view of a mounting system, in accordance with another embodiment.

FIG. 19 is a side elevational view of the mounting system of FIG. 18 in a stowed configuration.

FIG. 20 is a detailed view of a positioner of FIG. 19.

FIG. 20A is a detailed view of the positioner in an extended configuration.

FIG. 21 is a side elevational view of the mounting system of FIG. 18 in a deployed configuration.

FIG. 22 is a detailed view of the positioner of FIG. 21.

FIG. 23 is a side elevational view of the mounting system of FIG. 18 holding a television at a lowered position.

FIG. 24 is a detailed view of the positioner.

FIG. 25 is a top plan view of the mounting system of FIG. 18.

FIG. 26 is a rear, top, and left side isometric view of the mounting system of FIG. 18.

FIG. 27 is a top plan view of a mounting system in accordance with another embodiment.

FIG. 28 is a side elevational view of a motorized mounting system in accordance with one embodiment.

FIG. 29 is an isometric view of a mounting system with a counterbalance assembly and tilt adjustment mechanisms in accordance with one embodiment.

FIG. 30 is a front view of the mounting system of FIG. 29.

FIG. 31 is a side view of the mounting system of FIG. 29.

FIG. 32 is a detailed view of a tilt adjustment mechanism of FIG. 31.

FIG. 33 is a cross-sectional view of the mounting system taken along a line 33-33 of FIG. 30.

FIG. 34 is a detailed view of the tilt adjustment mechanism of FIG. 33.

6

FIG. 35 is a cross-sectional view of the mounting system taken along a line 35-35 of FIG. 30. The mounting system is in a downward tilt position.

FIG. 36 is a detailed view of the tilt adjustment mechanism of FIG. 35.

FIG. 37 is a side elevational view of the mounting system in a partially raised configuration.

FIG. 38 is a detailed view of the tilt adjustment mechanism of FIG. 37.

FIG. 39 is a side view of the mounting system in a partially raised configuration.

FIG. 40 is a side view of the mounting system in a partially lowered configuration.

FIG. 41 is a front, top isometric view of a mounting system mounted on a wall in accordance with one embodiment.

FIG. 42 is a front, bottom isometric view of the mounting system of FIG. 41 without display brackets.

FIGS. 43-48 illustrate a mounting system in various positions.

FIG. 49 is a front view of a mounting system in a raised configuration.

FIG. 50 is an isometric view of a mounting system in the raised configuration.

FIG. 51 is a detailed view of a carriage assembly in accordance with one embodiment.

FIG. 52 is an isometric view of a carriage and a carriage positioner in accordance with one embodiment.

FIGS. 53 and 54 show the carriage in different positions.

FIG. 55 is a side view of a mounting system at an intermediate position in accordance with one embodiment.

FIGS. 56 and 57 are detailed views of a bottom tilt mechanism in different configurations in accordance with one embodiment.

FIG. 58 is an isometric view of the bottom tilt mechanism in accordance with one embodiment.

FIG. 59 is a front view of the bottom tilt mechanism of FIG. 58.

FIGS. 60 to 62A illustrate a mounting system in different configurations in accordance with one embodiment.

FIG. 63 is an isometric view of a display bracket in accordance with one embodiment.

FIG. 64 is a side view of a mounting system moved from a stowed configuration, and FIG. 64A is a detailed view of a cam mechanism in accordance with one embodiment of the technology.

FIG. 65 is a side view of a mounting system being lowered, and FIG. 65A is a detailed view the cam mechanism in accordance with an embodiment of the technology.

FIG. 66 is a side view of the mounting system at a horizontal configuration, and FIG. 66A is a detailed view of the cam mechanism in accordance with one embodiment of the technology.

FIG. 67 is a side view of the mounting system at a lowered configuration, and FIG. 67A is a detailed view of the cam mechanism in accordance with one embodiment of the technology.

FIG. 68 is a side view of a mounting system in a raised position in an accordance with one embodiment.

FIGS. 68A and 68B are detailed views of a top or stowed tilt mechanism in different configurations.

FIGS. 69 and 70 are top views of mounting systems with swivelable display brackets.

FIG. 71 is a side view of a mounting system in accordance with one embodiment.

FIG. 72 is a side view of a mounting system in accordance with another embodiment.

FIG. 72A is a detailed view of the mounting system of FIG. 72.

FIG. 73 is a side view of a mounting system in a fully raised configuration.

FIG. 73A is a detailed view of the mounting system of FIG. 72.

DETAILED DESCRIPTION

FIG. 1 shows a mounting system in the form of a television mounting apparatus or wall mount **100** (“wall mount **100**”) carrying an electronic display in the form of a flat screen television **110**. A collapsible linkage assembly **130** is connected to a support mount or bracket **140** that is mounted to a support structure in the form of a wall **120**. The linkage assembly **130** can swing upwardly (indicated by arrow **150**) or downwardly (indicated by arrow **152**). An adjustment mechanism **146** is operable to adjust a biasing force provided by a biasing mechanism to allow for controlled movement of the television **110**. Once the television **110** is at a desired position, the biasing mechanism keeps the television **110** stationary.

FIG. 2 shows the television **110** in a raised, stowed position and very close to the wall **120**. The wall mount **100** is hidden from view of someone in front of the television **110** for an aesthetically pleasing appearance. Advantageously, it may be difficult for small children to reach up and pull down on the television **110**. The illustrated stowed television **110** is positioned above a fireplace to avoid occupying usable space and to reduce the likelihood of unwanted inadvertent contact by people moving about the room. If the fireplace includes a hearth, it may be difficult for small children, or other individuals, to inadvertently contact the television **110**.

The television **110** can swing downwardly and, if desired, can be positioned in front of the fireplace, as shown in FIG. 3. The lowered television **110** can be positioned very close to the front of the fireplace. A viewer’s eyes can be generally level with the center of the screen **160**. The lowered television **110** is especially well suited for viewing when someone is positioned near the television **110**, for example, to play a game system (e.g., Xbox 360, PlayStation®, PlayStation®2, PlayStation® 3, Nintendo game system, or the like) or to provide convenient viewing while sitting, for example, on furniture or on the floor. After viewing, the television **110** can be returned to the stowed position.

Referring again to FIG. 2, a top **132** of the stowed television **110** can be angled forwardly such that the screen **160** is substantially perpendicular to a sitting viewer’s line of sight. Alternatively, the television **110** can be flat against the wall **120** (e.g., parallel to the wall **120**) to minimize or limit unwanted reflections from the screen **160** that may be directed to someone sitting on furniture in front of the television **110**, especially when the television **110** is turned OFF. The wall mount **100** can automatically tilt the television **110** as the television **110** moves vertically. As the television **110** is lowered, it can gradually tilt to keep the screen **160** substantially perpendicular relative to the viewer’s line of sight. Once the television **110** is at a desired position, the television **110** can be further tilted using an automatic or manual tilt mechanism, if needed or desired.

In some manually deployable embodiments, a user can conveniently grasp and pull the television **110** away from the wall **120**. The television **110** will move forward a significant distance before it starts to move down such that the television **110** can be brought down and in front of a protruding object below the support bracket **140**, illustrated in FIGS. 2 and 3 as a fireplace mantel or shelf **124**. The top **132** of the

television **110** can be lower than a top **141** of the support bracket **140** and, in some embodiments, is positioned lower than a bottom **143** of the support bracket **140**. One or more adjustable fixed stops can be used to prevent contact with the mantelshelf **124** or to achieve repeatable positioning, or both.

The wall mount **100** can be coupled to a wide range of different types of support structures, such as vertical support structures in the form of walls of a dwelling (e.g., a house, an apartment, etc.), an office, a lobby, a bar (e.g., a sports bar), or the like and can be mounted to vertical walls or non-vertical walls, including, without limitation, angled walls, non-planar walls, or other structures sturdy enough to handle the load of the wall mount **100** and any attached object(s).

The television **110** can be, without limitation, a liquid crystal display (LCD) television, a plasma television, a light emitting diode (LED) television, or other type of flat screen television, as well as other types of wall mountable televisions. The weights of such televisions are often in a range of about 20 lbs to about 110 lbs and often have a maximum thickness less than about 5 inches. Advantageously, large screen televisions have a screen with a length (measured diagonally) equal to or greater than about 30 inches and can hide the entire wall mount **100**, as shown in FIG. 2. The wall mount **100** can also hold small or medium screen televisions. Other types of electronic displays (e.g., monitors) or objects can be carried by the wall mount **100**. Exemplary mountable objects include, but are not limited to, screens suitable for use with front projectors, boards (e.g., a chalk board, a dry erase board, etc.), containers (e.g., a basket or a bin), or the like.

FIGS. 4-6 show the support bracket **140**, a display bracket **210**, and the linkage assembly **130** that cooperate to define a four bar linkage. The support bracket **140** can include a pair of spaced apart elongate members **170**, **172**, each including a plurality of apertures for receiving fasteners, such as fasteners **174** in FIG. 1. As used herein, “bracket” is a broad term that includes one-piece or multi-piece structural supports configured to be coupled (e.g., fixedly coupled) to a support surface or structure. Brackets can be made, in whole or in part, of metal (e.g., steel, aluminum, etc.), composites, plastic, polymers, combinations thereof, or the like. In one-piece embodiments, a bracket can be formed using a stamping process, a machining process, or the like. In multi-piece embodiments, separate pieces can facilitate packaging for shipping. The pieces can be assembled after unpacking. Other types of one-piece or multi-piece brackets can be used, if needed or desired.

Referring to FIGS. 4 and 5, wall mount **100** is symmetrical with respect to a center plane **173** and, thus, may be described with reference to one side. A main bearing member in the form of an upper link **176** is rotatable about an upper axis of rotation **180** defined by support pivots **190**. A pair of lower links **178a**, **178b** (collectively “**178**”) are rotatable about a lower axis of rotation **182** defined by support pivots **192**. The axes of rotation **180**, **182** can lie in an imaginary plane which is substantially parallel to the wall **120**.

The upper link **176** can include a support end **200** and an opposing bracket end **204**. Pivots **190** couple the support end **200** to the bracket **140**. Pivots **211** couple the bracket end **204** to the display bracket **210** and can serve as display pivots. The upper link **176** has a fixed length and a generally U-shaped transverse cross-section taken generally perpendicular to its longitudinal axis **177**. Sidewalls **216**, **217** are connected to an upper plate **218**.

The lower links **178** are generally similar to one another and, accordingly, the description of one lower link applies equally to the other, unless indicated otherwise. The lower link **178a** includes a support bracket end **222** rotatably coupled to the support bracket **140** by the pivot **192**. FIG. 6 shows a pivot **230** coupling the display bracket end **224** to the display bracket **210** and defining an axis of rotation **183**.

With reference to FIG. 6, the link **178a** includes rigid slotted members **232**, **234** and pins extending through the members **232**, **234**. The slotted members **232**, **234** are slidable relative to one another. An adjustment mechanism in the form of a tilt adjustment mechanism **240** is slidably retained in a slot of the member **232** and a hole in the member **234**. A handle **242** can be rotated to lock and unlock the link **178a**. To lengthen the link **178a**, the handle **242** is rotated counter-clockwise and the member **232** is slid away from the support bracket **140**, as indicated by an arrow **246**. The length of the link **178a** can be increased to rotate the display bracket **210** clockwise (indicated by an arrow **254**) about a tilt axis of rotation **250** (FIG. 5) defined by the pivots **211**. The display bracket **210** can be rotated counter-clockwise about the tilt axis of rotation **250** (indicated by an arrow **256**) by sliding the member **232** in the opposite direction. After the television **110** is in the desired orientation, the handle **242** is rotated clockwise to securely hold the member **232** between the member **234** and the handle **242**. The dimensions (e.g., the longitudinal lengths) of the slots can be increased or decreased to increase or decrease the amount of tilt. Other locking mechanisms can include, without limitation, one or more rollers, slides (e.g., linear slides), locks, clamps, pins, ratchet mechanisms, or combinations thereof that cooperate to prevent, limit, or inhibit relative movement between components.

Referring to FIGS. 4 and 5, display bracket **210** includes a rail **270** and elongate arms **272**, **274** hanging on the rail **270**. The arms **272**, **274** can be slid along the rail **270**, as indicated by arrows **276**, **277**, **278**, **279**, to accommodate different sized objects. Fasteners **275**, **276** fixedly couple the elongate arms **272**, **274** to the rail **270**. Fasteners can pass through apertures in the elongate arms **272**, **274** to hold the television **110**. Other types of display brackets can also be used. The configuration, size, and design of the display bracket can be selected based on the configuration, size, and design of the television or other object to be mounted.

FIG. 7 shows the wall mount **100** with the upper link removed. A biasing mechanism in the form of a counterbalance mechanism **300** cooperates with the linkage assembly **130** to allow a user to effortlessly move the television to different positions but prevents or inhibits movement of the television when the user does not apply a force. The television can be moved using a force that is less than a threshold force. The threshold force can be about 2 lbf., 3 lbf., 5 lbf., 10 lbf., or 20 lbf., as well as any other suitable threshold force. In some embodiments, counterbalance mechanism **300** counterbalances the weight of the television and the weight of the suspended components in order to allow movement with a desired amount of resistance (e.g., a minimal amount of resistance, a threshold amount of resistance, etc.). The counterbalance mechanism **300** can include force balancing devices, illustrated as pistons **310**, **320** rotatably coupled to the display bracket **210** and support bracket **140**. The pistons **310**, **320** can be gas pistons, pneumatic pistons, or other type of biasing devices capable of providing a desired force, including, without limitation, a substantially constant force, variable force, or the like.

Referring to FIGS. 7 and 8, force adjustment mechanism **146** includes a threaded rod **330** held by holders **338**, **340** of

the support bracket **140**. The rod **330** can be rotated to move a carriage or block **332** upwardly or downwardly. The carriage **332** is rotatably coupled to the counterbalance mechanism **300** and can be in a first position such that the counterbalance mechanism **300** is in a first setting or configuration to provide a first balancing force. The carriage **332** can be moved to a second position such that the counterbalance mechanism **300** is in a second setting or configuration to provide a second balancing force that is substantially different from the first balancing force. For example, the first balancing force can counterbalance a television that weighs about 100 pounds wherein the second balance force can counterbalance a television that weighs about 40 pounds. Other types of force adjustment mechanisms can include, without limitation, one or more motors (e.g., stepper motors), linear slides, threaded rods, pulleys, combinations thereof, or the like.

FIGS. 9, 10, and 11 show the television **110** in a stowed position, an intermediate position, and a lowered position, respectively. The linkage assembly **130** of FIG. 9 is in a substantially upright position. The lower links **178** move away from and remain substantially parallel to the upper link **176** as the television **110** moves away from the wall **120**. FIG. 10 shows the linkage assembly **130** in an expanded configuration and extending substantially horizontally away from the support bracket **140**. FIG. 11 shows the linkage assembly **130** in a lowered configuration and extending downwardly away from the support bracket **140**. Details of the illustrated positions are discussed below.

Referring to FIG. 9, wall mount **100** has a relatively low-profile configuration to minimize a distance **D** between the television **110** and the support surface **120**. In some embodiments, distance **D** is less than about 8 inches, 6 inches, 5 inches, 4 inches, or 2 inches. Other distances **D** are also possible. The upper link **176** and lower links **178** nest together to provide a space saving and aesthetically pleasing low profile configuration.

As the television **110** is moved downwardly along a predetermined path **331**, it can tilt backwardly (e.g., rotate clockwise as viewed from the side) such that the screen is angled upwardly, as illustrated in FIGS. 10 and 11. The wall mount **100** can also be modified to be a five bar linkage to provide such motion. The television **110** of FIG. 11 is especially well positioned for viewers with their heads positioned slightly above the center of the screen. Alternatively, television **110** can be moved along the path **331** without appreciably changing the tilt setting. For example, the center gravity (CG) of the television **110** can travel along the generally arcuate path **331** without appreciable rotation or angular displacement of the television **110**. Thus, television **110** can be translated or rotated, or both.

The upper link **176** and lower links **178** can rotate about respective axes of rotation **182**, **180** from about 130 degrees to about 180 degrees. In some embodiments, the upper link **176** and lower links **178** rotate about the respective axes of rotation **182**, **180** about 160 degrees. If the television **110** is mounted above a fireplace, upper link **176** and lower links **178** can rotate about respective axes of rotation **182**, **180** an angle in a range of about 90 degrees to about 160 degrees. Other angles are also possible, if needed or desired.

FIGS. 12-15 show the linkage assembly **130** in a substantially upright position. The lower links **178** are alongside and laterally adjacent to the upper linkage **176**. FIG. 13 shows at least a portion of the lower link **178a** positioned in front of the upper link **176** as viewed along the lower axis of rotation **182**. As shown in FIGS. 14 and 15, upper link **176** is positioned between the lower links **178a**, **178b**. Such a

nested arrangement provides a relatively low profile to position the mounted object very close to a wall.

FIGS. 13, 16, and 17 show the linkage assembly 130 in an over-center configuration. The CG of the television 110 and the axis of rotation 183 are on opposite sides of an imaginary plane 340. The lower inner axis of rotation 182 and tilt axis of rotation 250 lie in the imaginary plane 340. Gravitational force acting on the television 110 causes the pivots 230 to be pushed towards the wall 120 to keep the linkage assembly 130 in the stowed configuration. A locking mechanism 245, illustrated as a locking knob mechanism, can be tightened to ensure that the linkage assembly 130 remains locked. The locking mechanism 245 can comprise a handle with a threaded member. The handle can be rotated to press the link 178 against a portion of the bracket 210 to prevent or inhibit relative movement between the link 178 and the bracket 210. In other embodiments, the locking mechanism 245 can be in the form of a fine tune tilt adjustment mechanism and can include one or more gears, ratchet mechanisms, or other features that allow controlled tilting.

When the linkage assembly 130 is in an unlocked state, the bottom of the television 110 can be pulled away from the support bracket 140 to move the pivots 230 away from the wall 120 and across the imaginary plane 340. Once the pivots 230 move across the imaginary plane 340, the linkage assembly 130 is released, thus allowing lowering of the television 110.

The lengths of the links 178 of FIG. 16 may be decreased to rotate the television 110 counterclockwise about the axis of rotation 250 so as to move the bottom of the television 110 rearwardly. The links 178 of FIG. 17 can be lengthened to tilt the top of the television 110 rearwardly. In various embodiments, television 110 can be tilted an angle α (FIG. 17) of about ± 5 degrees to about ± 55 degrees. In certain embodiments, a tilt angle α of about 15 degrees can be achieved.

FIGS. 18 and 19 show a mounting system 400 that is generally similar to the mounting system 100 discussed in connection with FIGS. 1-17, except as detailed below. A positioner 410 includes a base 416 and a movable member in the form of an adjustment screw 418. The adjustment screw 418 has external threads that engage internal threads along a passageway in the base 416. A head 421 can limit travel of a pivot 412 along a slot 430, illustrated in phantom line in FIGS. 20 and 20A.

Referring again to FIG. 19, linkage assembly 420 is in a stowed configuration. Pivot 412 is forced towards a forward lower end 432 of the slot 430. As a display bracket 440 is moved downwardly, pivot 412 can slide rearwardly and upwardly along the slot 430. FIGS. 21 and 22 show the pivot 412 positioned at a rearward upper end 434 of the slot 430. Referring to FIGS. 23 and 24, pivot 412 is at the rearward upper end 434 of the slot 430. The load applied by a mounted object pushes the pivot 412 towards the rearward upper end 434.

The illustrated head 421 can be moved by rotating the adjustment screw 418. By moving the adjustment screw 418 into and out of the base 416, tilt of the mounted object can be adjusted. For example, adjustment screw 418 can be moved outwardly away from the wall to tilt the display bracket 440 rearwardly. The link 438 has elongate members 441, 443 that can be moved relative to one another to provide large amounts of adjustment. A locking mechanism 443 can be tightened using a wrench or other tool to lock the linkage 438. In the illustrated embodiment, a pin 445 extends through a slot in the elongate member 443 and a hole in the elongate member 441.

The positioner 410 can function as a mode of operation selector to alternate the mounting system 400 between a four bar linkage system and a five bar linkage system. As shown in FIG. 20A, when the adjustment screw 418 is in an extended position, pivot 412 is translationally fixed. The mounting system 400 thus functions as four bar linkage system. When the adjustment screw 418 is moved into the base 416 to allow translation of the pivot 412 along the slot 430, the mounting system 400 functions as a five bar linkage system.

FIGS. 25 and 26 show a display bracket 480 rotatable about an axis of rotation 482, illustrated as a vertical axis of rotation, defined by a swivel mechanism 483. The swivel mechanism 483 includes a pin 484 held by a retainer 486 and mounts 490, 492. The mounts 490, 492 and/or retainer 486 can have slots, holes, or other types of features to allow different types of pivoting or swivel action. The display bracket 480 can be rotated to the left and right an angle β of about ± 5 degrees to about ± 55 degrees.

Mounting systems can include any number of swivel mechanisms. For example, swivel mechanisms can couple links to the support bracket and can couple the links to the display bracket. The number, positions, and orientations of the swivel mechanisms can be selected to achieve the desired functionality. FIG. 27 shows a wall mount 600 that includes a swivel mechanism 624 that connects a linkage assembly 628 to a support bracket 632. The swivel mechanism 624 includes a pin 638 held by a mount 620. A retainer 630 pivots with respect to the pin 638 to rotate about an axis of rotation 610. The linkage assembly 628 can be rotated to the left and to the right an angle θ of about ± 5 degrees to about ± 30 degrees. Other angles are also possible, if needed or desired. Relevant description of the wall mount 600 applies equally to swiveling mounting systems discussed in connection FIGS. 69 and 70.

FIG. 28 shows an automated mounting system 700 that can be moved using a controller 510 that communicates with a control device 720. A motorized actuator 730 raises and lowers the television. The control device 720 can include a receiver that is communicatively coupled (e.g., wirelessly coupled, capacitively coupled, inductively coupled, or the like) to a transmitter of the controller 710. The control device 720 can store information in memory 721 and can include one or more computing devices or processors. Memory can include, without limitation, volatile memory, non-volatile memory, read-only memory (ROM), random access memory (RAM), and the like. Stored information can include, but is not limited to, settings, weight of mounted object, or the like. Settings can include, but are not limited to, position settings (e.g., stowed positions, lowered positions, intermediate positions, or the like), times (e.g., times to automatically move the object), or the like.

The controller 710 can be a wireless controller with artificial intelligence functionality or other suitable functionality. For example, the controller 710 can include or be compatible with hubs or automation devices (e.g., Google Home, Amazon's Alexa, etc.), or suitable device for receiving input from users. Voice commands can be used to raise and lower the mounting system, set mounting system positions, program mounting systems, or the like. In some embodiments, the controller 710 can communicate wirelessly or via a wired connection with another device, such as an IoT hub or digital assistant (e.g., Google Home, Microsoft Cortana, Amazon Alexa, etc.). Wireless communication can be via a local network (e.g., WiFi network) or other suitable network. Additionally or alternatively, the control device 720 can communicate with a hub, router, or

electronic controller, such as Google Home, Amazon Echo, or the like. In some embodiments, the mounting system 700 can be controlled with one or more voice commands, such as “Siri” (Apple), “Alexa” (Amazon), “Cortana” (Microsoft), Xbox, “OK Google” Google, and so forth. A button on the controller 710 can be used to input voice commands. The control device 720 can have one or more voice detectors (e.g., microphones) that operates to receive voice commands.

The control device 720 can communicate directly with any number of communication devices and may include one or more sensors for detecting movement, position, temperatures, combinations thereof, or the like. By way of example, the control device 720 can include motion sensors configured to detect motion, such as gestures. Position sensors can be used to detect the position of obstacles. The control device 720 can have proximity sensors for detecting the position of viewers, motion, or the like. Viewer motion and position can be tracked to identify command gestures, positional information (e.g., optimum viewing positions), and so forth. In one embodiment, the control device 720 includes one or more cameras for determining the position of viewers, identifying objects, etc., and the control device 720 can determine the optimal display location using viewing algorithms. Identification software (e.g., facial recognition software) can be used to identify different people and to retrieve appropriate positions. Viewers can have different preferred positions stored in memory 721.

Microphones can receive audible information. The control device 720 can be programmed to operate in response to the audible input (e.g., voice commands), determine the location of obstacles, and/or avoid striking obstacles (e.g., shelves, pianos, furniture, or other obstacles). Additionally or alternatively, one or more safety sensors can be utilized and can be incorporated into components of the wall mount system. Additionally or alternatively, the control device 720 can be programmed to move the display to various locations based upon, for example, the location of viewers, time settings, schedules, or voice commands. A timer can be used to determine when to automatically raise or lower the display. In some embodiments, authentication can be required to move the display. For example, the mounting system 700 can be actuated only when an authorization password or other identifier is provided. This way children or other individuals cannot move the display.

Operation of the mounting system 700 can be coordinated with media content, including music, television show, movie, video game, or other suitable media. In one mode of operation, the mounting system 700 can identify the start of the media (e.g., a movie, sports game, etc.) and can automatically position the display at a suitable viewing position. At the end of the content (e.g., completion of the movie, game, etc.), the wall mount 700 can automatically be raised to the stowed position. When one mounting system 700 is moved, it can send data to one or more other mounting systems. The data can include setting information, instructions, commands, or the like.

Mounting systems can be programmed to have coordinated operation. Each control device can have stored instructions and can communicate with each other via wired or wireless connections. In some embodiments, the mounting systems communicate with each other via a local network. Control devices can be programmed to move mounting systems according to one or more cycles or events. In commercial settings, mounting systems can periodically move to attract attention at, for example, a restaurant, a sports bar, or the like.

If the mounting system 700 is mounted above a mantelshelf, the control device 720 can be programmed to ensure that the mounting system does not strike the mantel (e.g., an upper surface of the mantelshelf) as a television is lowered downwardly past the mantelshelf. At a predetermined time (e.g., after a selected bed time), the mounting system 700 can be automatically moved to the stowed configuration such that children cannot easily reach and pull on the television the next morning. In some embodiments, the mounting system 700 can be automatically returned to the stowed configuration after the television has been turned OFF for a certain period of time.

The control device 720 can be programmed to move the television to different positions, each having a different indicator (e.g., number, code, etc.). The indicator can be entered using the controller 710. Additionally or alternatively, control device 720 can include input devices, such as a touch pad, a touch screen, a keyboard, or the like. A user can use the input device to move the mounting system 700 into different positions without utilizing any remote. If the control device 720 is hidden behind a television, the user can reach behind the television to access the control device 720 and position the television as desired. The controller 710 can be a phone (e.g., Smartphone), tablet, computer, or other suitable electronic device for controlling motorized tilt mechanisms, motorized swivels, or other components.

FIGS. 29 and 30 are isometric and side views, respectively, of a mounting system 750 in accordance with another embodiment. The mounting system 750 is generally similar to the mounting systems discussed in connection with FIGS. 1-28. The mounting system 750 can be a television mounting apparatus that includes a display bracket 760, a fixed support bracket 762, and a collapsible linkage assembly 764. The display bracket 760 can be configured to hold an electronic display, and the fixed support bracket 762 can be coupled to a mounting structure, such as a vertical wall. The linkage assembly 764 is coupled to the display bracket 760 and the fixed support bracket 762 and can include links that provide, for example, four-bar linkage action, five-bar linkage action, or other types of action. In some embodiments, the linkage assembly 764 includes a main upper link 768 (“upper link 768”) and links 769a, 769b (collectively “links 769”). The upper link 768 is rotatable relative to the display bracket 760 about an upper axis of rotation 791 defined by upper pivots 793 and is rotatable about a lower axis of rotation 795 (FIG. 30) defined by lower pivots 797. The links 769 are rotatable relative to the display bracket 760 about an upper axis of rotation 808 (FIG. 31) defined by upper pivots 809 (FIG. 31) and are rotatable about a lower axis of rotation 802 (FIG. 30) defined by lower pivots 803.

FIGS. 29 and 30 show the mounting system 750 including tilt adjustment mechanisms 770, 772 and a biasing mechanism in the form of a counterbalance mechanism 780. The tilt adjustment mechanisms 770, 772 can be used to adjust the positions of the pivots 793, 797, 803 (FIG. 30) and/or 809 (FIG. 31) to position the display bracket 760. The tilt adjustment mechanisms 770, 772 can be operated independently of one another to independently set the tilt of the television at the raised and lowered positions.

The two tilt adjustment mechanisms 770 are operable to set the tilt of the television in the raised position, and the two tilt adjustment mechanisms 772 are operable to set the tilt of the television in the lowered position. For example, a viewer’s eyes may be positioned much lower than the television when the mounting system 750 is in a raised or stowed configuration. The tilt adjustment mechanisms 770 can be used to move the pivots 803 to tilt the television

downwardly to provide a desired or convenient viewing angle. FIGS. 31-34 show the tilt adjustment mechanism 770 at a minimum top tilt setting to provide a minimum tilt angle of a television 890 (FIGS. 31 and 33). FIGS. 35 and 36 show the tilt adjustment mechanism 770 at a maximum top tilt setting to provide a maximum tilt angle of the television 890. As the television 890 is lowered, it can gradually tilt to ensure that its screen remains at a desired orientation relative to viewer(s) (e.g., generally perpendicular to a viewer's line of sight).

FIGS. 29 and 30 show the counterbalance mechanism 780 configured to provide a counterbalance force that allows a user to conveniently raise and lower the television but prevents or inhibits movement of the television when the user does not apply a force. The counterbalance mechanism 780, in some embodiments, provides variable resistance to allow a user to smoothly move the television. For example, the counterbalance mechanism 780 can provide a relatively low counterbalance force to allow initial upward or downward movement of the television. Referring to FIG. 30, the counterbalance mechanism 780 can include springs 810, 812 (FIG. 30) that are compressed in response to initial movement of the television. After compressing one of the springs 810, 812, one or more gas spring 813 of the counterbalance mechanism 780 can operate to allow further movement of the television.

FIG. 31 is a side view of the mounting system 750. FIG. 32 is a detailed side view of the tilt adjustment mechanism 770. Referring to FIGS. 31 and 32 together, the tilt adjustment mechanism 770 can include a cam 820 and a tilt adjustment element in the form of a bolt 862 ("tilt adjustment bolt 862") for locking the cam 820. The cam 820 is positioned between a bracket 830 of the fixed support bracket 762 and the link 769b and can contact a back plate 822 of the support bracket 762. Referring now to FIG. 32, the cam 820 can rotate about a pin 860. By way of example, the tilt adjustment bolt 862 can be rotated clockwise such that a bolt head 901 securely holds the cam 820 against the link 769b. The bolt 862 can be rotated counterclockwise (indicated by arrow 903) to release the cam 820. The cam 820 can then be rotated about the pin 860, and once the cam 820 is at the desired position, the bolt 862 can be rotated clockwise to lock the cam 820. Other types of components and mechanisms can be used to lock and unlock the cam 820.

FIG. 33 is a cross-sectional view of the mounting system 750 taken along a line 33-33 of FIG. 30. FIG. 34 is a detailed side view of the tilt adjustment mechanism 770 at the minimum top tilt setting. Referring to FIGS. 33 and 34, the cam 820 can include alignment features 872, an arcuate cam slot 880, and a main body 882. The alignment features 872 can be recesses, notches, indicia (e.g., printed marks), or other features alignable with an alignment feature 889 of the link 769b. The main body 882 can have an opening 892 through which the pin 860 extends to define the axis of rotation 894 (see FIG. 30).

As shown in FIG. 34, the main body 882 can include a contact surface 900. As the television moves upwardly, the contact surface 900 can be brought into contact with a surface 902 of the plate 822 to push a lower end 930 of the link 769b away from the surface 902. The pivot 803 can slide along a curved or V-shaped slot 922 of the bracket 830 to change the orientation (e.g., tilt) of the link 769b. FIG. 34 shows the bolt 862 at an end 930 of the cam slot 880 while the pivot 803 is at an end 932 of the slot 922. The cam 820 can be rotated (indicated by arrow 934) about the pin 860 to allow the pivot 803 to translate (indicated by arrow 935)

along the slot 922 and thereby reduce a distance D1 between the pivot 803 and the surface 902.

FIG. 35 is a cross-sectional view of the mounting system 750 taken along a line 35-35 of FIG. 30 after the cam 820 has been moved to a maximum top tilt setting by rotating the cam 820 until the bolt 862 (FIG. 36) is located at an end 940 of the cam slot 880. FIG. 36 is a detailed side view of the tilt adjustment mechanism 770 in the maximum top tilt setting. Referring to FIG. 36, the pivot 803 can be positioned at a lower angled section 950 of the slot 922. The distance D2 can be significantly less than the distance D1 of FIG. 34. For example, distance D2 of FIG. 36 can be equal to or less than 60%, 70%, 80%, 90%, or 95% of the distance D1 of FIG. 34.

FIG. 37 is a side elevational view of the mounting system 750 after it has been lowered (e.g., about seven inches) from its fully raised position. The cam 820 is configured and dimensioned to allow the mounting system 750 to be lowered while the surface 900 of the cam 820 is spaced apart from or engages (e.g., rolls, slides, etc.) along the back plate surface 902.

Referring again to FIGS. 31 and 32, the bottom tilt adjustment mechanism 772 is movable between tilt bottom settings. The tilt adjustment mechanism 772 in the maximum tilt bottom setting can cause the lowered display bracket 760 to be at maximum tilt bottom orientation, and the bottom tilt adjustment mechanism 772 in the minimum tilt bottom setting can cause the lowered display bracket 760 to be at a minimum tilt bottom orientation.

FIGS. 39 and 40 show an embodiment of the counterbalance mechanism 780 that can include a counterbalance biasing mechanism 970 and a force adjustment mechanism 972. The counterbalance biasing mechanism 970 can be configured to counterbalance the weight of the television and, in some embodiments, can include a pair of gas springs. Other counterbalance biasing mechanisms can also be used.

The force adjustment mechanism 972 is operable to increase and decrease resistance provided by the counterbalance mechanism 780 and, in some embodiments, also allows movement of the television before extending/contracting the counterbalance mechanism 780. The force adjustment mechanism 972 can include a bolt assembly 980, a carriage or slider element 982 ("carriage 982") coupled to the bolt assembly 980, and springs 810, 812. The bolt assembly 980 can include an externally threaded bolt 998 (external threads are not illustrated) that can be rotated to move the carriage 982 upwardly or downwardly. When the carriage 982 is at a lowered position (e.g., adjacent to or against a lower stop 1000), the counterbalance mechanism 780 can provide a maximum counterbalance force. When the carriage 982 is at a raised position (e.g., adjacent to or against an upper stop 1002), the counterbalance mechanism 780 can provide a minimum counterbalance force. The carriage 982 can be moved to different positions between the stops 1000, 1002 to orient the counterbalance biasing mechanism 780.

The bolt assembly 980 can be moved vertically relative to the lower and upper stops 1000, 1002 to alternately compress the springs 810, 812. When the bolt assembly 980 moves downwardly, the upper spring 810 can be compressed between a bolt head 1010 and the upper stop 1002. FIG. 39 shows the spring 810 compressed and the spring 812 uncompressed. When the bolt assembly 980 moves upwardly, the spring 812 can be compressed between a bolt head 1012 and the lower stop 1000. FIG. 40 shows the spring 812 compressed and the spring 810 uncompressed.

Referring to FIG. 39, the upper spring 810 can be in a compressed state and the lower spring 812 can be in an

uncompressed state when the linkage assembly 764 extends upwardly. The spring 810 can be further compressed when the mounting system 750 initially moves downward. During this initial movement, the biasing mechanism 970 can remain fixed (i.e., it does not extend/contract a significant amount). As such, the television can be moved due to compression of the spring 810. After fully compressing the spring 810, the biasing mechanism 970 can extend/contract to provide a counterbalance force for most of the travel of the television.

As shown in FIG. 40, when the linkage assembly 764 extends downwardly, the upper spring 810 can be uncompressed and the lower spring 812 is compressed. The carriage 982 can move upwardly to further compress the lower spring 812. The spring 812 can be further compressed when the mounting system 750 initially moves upward. The television can be initially moved due to compression of the spring 812. After fully compressing the spring 812, the biasing mechanism 970 can extend/contract to provide a counterbalance force for most of the travel of the television.

The counterbalance mechanism and any of its components of FIGS. 39 and 40 can be incorporated into any of the mount systems disclosed herein. Aspects of the embodiments can be modified, if necessary to employ concepts of the various patents, applications and publications to provide yet further embodiments. For example, U.S. Provisional Patent Application No. 61/913,195 filed Dec. 6, 2014, U.S. Provisional Patent Application No. 61/396,850 filed Jun. 4, 2010, U.S. patent application Ser. No. 13/118,297 filed May 27, 2011, U.S. patent application Ser. No. 14/563,842, U.S. patent application Ser. No. 14/229,780, U.S. Pat. Nos. 9,625,091, 10,281,080 and U.S. patent application Ser. No. 13/118,297 are all incorporated herein by reference in their entireties and can be combined with embodiments disclosed herein.

This application is related to U.S. patent application Ser. No. 14/563,842, filed Dec. 8, 2014, which claims the benefit under 35 U.S.C. § 119(e) of U.S. Provisional Patent Application No. 61/913,195, filed Dec. 6, 2013, and also related to U.S. patent application Ser. No. 14/229,780, filed Mar. 28, 2014, which is a continuation of U.S. patent application Ser. No. 13/118,297, filed May 27, 2011, which claims the benefit under 35 U.S.C. § 119(e) of U.S. Provisional Patent Application No. 61/396,850, filed Jun. 4, 2010. All of the above-referenced applications and patents are incorporated herein by reference in their entireties. Additionally, the description of the mounting systems 100, 400, 700, 750 applies equally to the mounting systems discussed in connection with FIGS. 41-71 unless indicated otherwise. Aspects of the mounting systems 1100 and 2000 can be modified to include components or employ concepts of the mounting systems 100, 400, 700, or 750. Additionally, aspects of the mounting systems 100, 400, 700, or 750 can be modified to include components or employ concepts of the mounting systems 1100 and 2000. Accordingly, various features of the mounting systems can be mixed and matched to achieve as desired.

FIGS. 41 and 42 show a mounting system in the form of a wall mount 1100 (“wall mount 1100”) that includes a linkage assembly 1130, a support bracket 1140, and a display bracket 1142 with electronic display holders or brackets 1145, 1147 (shown removed in FIG. 42). The linkage assembly 1130 is rotatably coupled to the support and display brackets 1140, 1142 and can swing upwardly (indicated by arrow 1150 of FIG. 41) or downwardly (indicated by arrow 1152 of FIG. 41). The support bracket 1140 is mounted on a support structure 1120, which can be a

vertical wall. The wall mount 1100 can include an actuator assembly 1200 operable to drive the display bracket 1142 to different positions. The display bracket 1142 can be tilted at certain points along its path of travel after it has been moved away from the support structure or wall. This allows the electronic display to be maintained at a suitable orientation with respect to a viewer’s line of sight. As the electronic display is lowered, it can gradually tilt to remain at a suitable viewing orientation.

The linkage assembly 1130 can include a main member or upper link 1176 (“upper link 1176”) and a lower link 1412. The upper link 1176 is rotatable about an upper axis of rotation 1180 defined by support pivots 1190. The lower link 1412 is rotatable about a lower axis of rotation 1182 defined by support pivot 1292 (FIG. 42). The axes of rotation 1180, 1182 can lie in an imaginary plane which is substantially parallel to the wall 1120. The display bracket 1142 can be rotatably coupled to the upper link 1176 by pivot 1177 (FIG. 41). The linkage assembly 1130 can have other configurations, number of linkages, and other suitable components (e.g., biasing mechanisms, counterbalances, etc.) that provide desired functionality.

Referring now to FIG. 42, an actuator assembly 1200 can include a linear actuator 1218, motor 1244 (FIG. 41), controller, processing units, combinations thereof, or the like. The linear actuator 128 can be rotatably coupled to the support bracket 1140 and the display bracket 1142. The motor 1244 (FIG. 41) can include one or more drive motors, stepper motors, or the like that are mounted on the linear actuator 1218, the mounting bracket 1142, or another suitable component. In some embodiments, a controller comprising one or more processing units is carried by the motor 1244. The configuration of components of the actuator assembly 1200 can be selected based on the desired functionality and modes of operation.

With continued reference to FIG. 42, the wall mount 1100 can also include an actuator positioner 1220 and a bottom tilt mechanism 1290. The actuator positioner 1220 can be used to move an end 1260 of the linear actuator 1218 relative to the linkage assembly 1130 to function as a force adjusting mechanism for increasing or decreasing the amount of force needed to, for example, raise and/or lower the display bracket 1142. This allows different electronic displays to be mounted on the display bracket 1042. The user can select the appropriate position of the actuator assembly 1200 based on the desired amount of flexing of components, weight of the display, or the like.

FIGS. 43-48 show the wall mount 1100 at different positions. When the wall mount 1100 is at or near the stowed position of FIG. 43, the display bracket 1142 can be moved away from the support bracket 1140. FIGS. 43 and 44 show the linkage assembly 1130 and display bracket 1142 initially moving together with substantially no relative movement therebetween. As shown in FIGS. 44-48, when the wall mount 1100 continues to move downward, the cam mechanism 1300 (labelled in FIGS. 44 and 45) causes rotation of the display bracket 1142 relative to linkage assembly 1130. Once the display bracket 1142 is at the desired orientation, the cam mechanism 1300 allows further deployment of the wall mount 1100 without further relative rotation of the display bracket 1142.

Referring again to FIG. 43, the raised wall mount 1100 can include a stowed tilt mechanism 1270 operable to move the display bracket 1142, as indicated by arrow 1272, when the wall mount 1100 is at or near the stowed position. In some embodiments, the wall mount 1100 can remain at an over-center position while the stowed tilt mechanism 1270

adjusts the position of the display bracket 1142. The bottom tilt mechanism 1290 can be used to adjust the position of the lower pivot 1292. For example, a user can manually operate the bottom tilt mechanism 1290 to set the position of the lower pivot 1292, so as to control or limit the amount of travel of the pivot 1292 along a slot 1410, as discussed in connection with FIGS. 55-62A.

FIG. 44 shows the wall mount 1100 after it has been moved away from an over-center position. The lower pivot 1292 can move rearwardly (indicated by arrow 1293) to maintain an appropriate distance between pivot points. FIG. 45 shows the pivot 1292 after it has been moved rearwardly along the slot 1410.

With reference to FIGS. 44 and 45, in some embodiments, the display bracket 1142 can angle downwardly as the wall mount 1100 is initially moved away from a wall. FIGS. 44 and 45 show the cam mechanism 1300 causing the bottom of the display bracket 1142 to rotate away from the lower linkage 1412, as indicated by arrow 1302. FIG. 46 shows display bracket 1142 after it has been tilted to a generally vertical orientation. FIGS. 46 to 48 show the display bracket 1142 at a generally vertical orientation to hold the display or television 1320 (illustrated in phantom line in FIG. 46) generally parallel to the support surface 1120 (FIG. 46).

Referring now to FIG. 45, the passive cam mechanism 1300 can include a passive tilt cam 1500 and a follower 1540 and has different states of operation, including a camming state (FIGS. 43 and 44), a non-camming or neutral camming state (FIG. 45), or other desired states. FIG. 46 shows the passive camming mechanism 1300 operating to keep the display bracket 1142 at a viewing orientation. The display bracket 1142 can be lowered while maintaining its orientation. The configuration of the cam mechanism 1300 can be selected to provide the desired amount of rotation/translation of the display bracket. Details of the components and operation of the passive cam mechanism 1300 are discussed in connection with FIGS. 63-67A.

FIG. 49 is a front view of the wall mount 1100 in a raised configuration, FIG. 50 is an isometric view of the wall mount 1100, and FIG. 51 is a detailed view of the actuator positioner 1220. The actuator positioner 1220 has a locked configuration for holding at least a portion of the end 1260 of the linear actuator 1218 stationary and an unlocked configuration for driving the end 1260 to another position. The actuator positioner 1220 can be used to set the position of the linear actuator 1218 to accommodate televisions of different weights, adjust flexing of components of the wall mount 1100, or the like.

Referring now to FIG. 51, the actuator positioner 1220 can include a carriage 1330 movable along a predetermined path, carriage positioners 1370, 1372 configured to move the carriage 1330, and carriage locking features 1340a, 1340b, 1340c (collectively "fasteners 1340") configured to lock the carriage 1330. The carriage locking features 1340 can include bolts, nut and bolt assemblies, pins, or combinations thereof and can extend through respective openings in fixed bracket members 1350 of the support bracket 1140.

FIG. 52 is an isometric view of the actuator positioner 1220 in accordance with one embodiment. The carriage 1330 can include spaced apart plates 1351, 1352 and a pin 1360 extending between the plates 1350, 1352. The pin 1360 can be rotatably coupled to the linear actuator end 1260 to allow the linear actuator 1218 to rotate freely and can include, without limitation, a pivot, bearings, threaded ends, pins, or other features for connecting components.

FIGS. 53 and 54 show carriage positioners 1370, 1372 that threadably engage internally threaded holes in a support

member 1396. The carriage positioners 1370, 1372 can be bolts, screws, threaded members, plungers, or combinations thereof. The number, position, or configuration of the carriage positioners can be selected based on the selected number of contact points along the carriage.

Referring now to FIG. 53, the carriage positioners 1370, 1372 can be rotated clockwise (indicated by arrows 1380, 1382) to push the carriage 1330 upwardly. As the carriage positioners 1370, 1372 rotate, the fastener 1340b moves upwardly along slot 1390 and the fastener 1340c moves upwardly along a slot 1392. FIG. 54 shows the carriage 1330 after the carriage 1330 has been moved upwardly and the fasteners 1340b, 1340c are at the upper ends of the slots 1390, 1392, respectively.

FIG. 55 is a side view of the wall mount 1100 at a generally horizontal position. FIGS. 56 and 57 are detailed views of the bottom tilt mechanism 1290 in different configurations. Referring now to FIG. 56, the bottom tilt mechanism 1290 can include an adjustment element 1400 and an adjustment element positioner 1402. The adjustment element 1400 can contact and push the pivot 1292 along the slot 1410 in the linkage 1412. In some embodiments, the adjustment element 1400 has an angled contact or bearing edge 1420. When the adjustment element 1400 is moved from the raised position (illustrated in FIG. 56) to the lowered position (illustrated in FIG. 57), the bearing edge 1420 drives the pivot 1292 along the slot 1410. The pivot 1292 can be moved from a rearward position shown in FIG. 56 to a forward position shown in FIG. 57. The lowered adjustment element 1400 of FIG. 57 can limit or substantially prevent translation of the pivot 1292 along the slot 1410.

FIGS. 58 and 59 are isometric and front views, respectively, of the bottom tilt mechanism 1290. Referring now to FIG. 59, the adjustment element 1400 can include plates 1430, 1432 with edges 1420. The positioner 1402 can include an engagement element in the form of a disc or plate 1460 that extends through slots in the plates 1430, 1432. A threaded body 1458 of the adjustment element positioner 1402 can be rotated to translate the plate 1460. As the disc 1460 translates, it moves the plates 1430, 1432 upwardly or downwardly. The number, configuration, and position of the plates can be selected based on desired actuation capability.

FIGS. 60 to 62A illustrate the wall mount 1100 in accordance with one embodiment. FIGS. 60 and 60A show the pivot 1292 positioned generally midway between ends 1461, 1462 of the slot 1410. As the wall mount 1100 is lowered, the pivot 1292 moves along the slot 1410, as indicated by arrow 1480.

FIGS. 61 and 61A show the pivot 1292 located at the end 1461 (visible in FIG. 60A) of the slot 1410. As the wall mount 1100 continues to be lowered, the pivot 1292 can be translationally fixed. When the wall mount 1100 is at the fully lowered position, the pivot 1292 can remain translationally fixed at the end 1461 (visible in FIG. 60A) of the slot 1410.

FIG. 63 is an isometric view of the display bracket 1142 in accordance with one embodiment. The passive tilt cam 1500 ("cam 1500") is secured to a main body 1510 and can include plates 1530, 1532 that are substantially geometrically congruent to one another.

FIGS. 64 to 67A illustrate the wall mount 1100 in accordance with one embodiment. When the wall mount 1100 is at the fully raised position, the cam follower 1540 can be positioned generally along a first recessed section or region 1544 (FIG. 64A) of the cam follower 1540, which can be fixedly coupled to the link 1142. As the lower link 1412 rotates, the follower 1540 and the pivot 1592 can be pushed apart from one another and the pivot 1592 moves along a

slot **1590** in the lower link **1412**. FIG. **64A** shows the pivot **1592** at an end **1591** of the slot **1590**.

As the wall mount **1100** moves downwardly, the cam follower **1540** can move along the edge **1572** of the tilt cam **1500**, as indicated by arrow **1560**. As the display bracket **1142** rotates in the counterclockwise direction, the pivot **1592** is pushed away from the follower **1540** by the cam **1500**. This is because the distance between the pivot **1592** to the edge **1569** gradually increases from a second section or region **1554** to a third section or region **1572**. As the follower **1540** and link **1412** are pushed away from the pivot **1592**, the pivot **1592** moves along a slot **1594**.

With reference to FIG. **65A**, the distance **D2** is greater than **D1**. The difference between **D2** and **D1** corresponds to the amount of translation of the pivot **1570**. Once the follower **1540** moves along the fourth section or region **1576**, the distance **D2** remains generally constant to distance **D3**. Accordingly, the distance between the follower **1540** and the pivot **1592** remains generally constant as the follower **1540** moves along the fourth region **1576**, as shown in FIGS. **67** and **67A**.

FIG. **68** is a side view of the wall mount **1100** in the raised position in an accordance with one embodiment. FIGS. **68A** and **68B** are detailed views of the top tilt mechanism **1270** including a base **1600** and extendable member **1610**. FIG. **68A** shows the member **1610** within the base **1600** such that the display bracket **1412** is at a generally vertical orientation. FIG. **68B** shows the display bracket **1412** after it has been tilted by the member **1610** moving out of the base **1600**. The member **1610** can have an externally threaded body **1640** that threadably engages a threaded base in the base **1600**. The member **1610** can be extended to tilt the bracket **1142**. In some embodiments, the member **1610** is a threaded bolt with a head **1630** that bears against at least a portion of the linkage assembly **1130**. The bolt **1610** can be rotated in one direction (e.g., clockwise) to move the member **1610** into the base **1600** and rotated the other direction (e.g., counterclockwise) to move it out of the base **1600**. The distance the member **1610** extends out of the base **1600** can be increased or decreased to increase or decrease tilt of the display bracket **1412**. In other embodiments, the base **1600** can be attached to the linkage assembly **1310**, and the member **1610** can bear against the display bracket **1142**. Other tilt mechanisms can be used to adjust the position of the display bracket **1142** at the raised or stowed position.

FIG. **69** is a top view of a mounting system **2100** with a swivel mechanism **2102**. The mounting system **2100** can include a pivot **2104** about which a display bracket **2110** rotates relative to a linkage assembly **2112**. A user can manually rotate the bracket **2110** an angle **X** to position a display **2114** (shown in phantom line). The angle **X** can be in the range of about 5 degrees to 45 degrees, 10 degrees to 30 degrees, or other suitable ranges. In other installations, the pivot **2104** can be positioned within an opening **2018** of a swivel bracket **2109**. This allows the display bracket **2110** to rotate in the opposite direction.

FIG. **70** is a top view of a mounting system **2200** with a motorized swivel mechanism **2202**. The motorized swivel mechanism **2202** can include a swivel actuator **2203** configured to drive a display bracket **2210** about an axis of rotation defined by the pivot **2204**. The swivel actuator **2203** can include, without limitation, one or more motors, solenoids, or combinations thereof and can be connected to a linkage assembly **2221** via one or more connectors, such as rods, chains, and/or belts. In other embodiments, the swivel

actuator **2203** can be mounted on the linkage assembly **2221** and connected to the display bracket **2210** via one or more connectors.

FIG. **71** is a side view of a mounting system in accordance with one embodiment. The mounting system is in form of wall mount **2300**, that can include a wall support **2302**, a linkage assembly **2304**, and display bracket **2306**. The linkage assembly **2304** can include a plurality of actuators **2310**, **2312** that cooperate to provide relative motion between the brackets **2302**, **2306**. The actuator **2310** extends from and is pivotally coupled to a carriage assembly **2320** and an upper pivot **2030**. The lower actuator **2312** extends between a lower pivot **2340** held by the support bracket **2302** and a pivot **2342**, which is coupled to a member **2350** of the display bracket **2306**. The actuators **2310**, **2312** can extend or contract to raise, lower, tilt, or otherwise move the display bracket **2306**. For example, the actuator **2312** can adjust its length to tilt the display bracket **2306** without raising/lowering the display bracket **2306**. Other mounting systems disclosed herein can include multiple actuators to provide desired functionality.

FIG. **72** is a side view of a mounting system **3000** in accordance with another embodiment. FIG. **72A** is a detailed view of a portion of the mounting system of FIG. **72**. The relevant description of the mounting system **1100** discussed in connection with FIGS. **41-68B** applies to the mounting system **3000**, except as indicated otherwise. The mounting system **3000** includes a switch assembly **3010** (FIG. **72A**) configured to control operation of the mounting system. The switch assembly **3010** can be mounted on a display bracket or other suitable component and can control driving provided by the motorized actuator when the mounting system **3000** near to or at the top position. This provides repeatable operation independent of the weight of the display being carried.

Referring to FIG. **72A**, the switch assembly **3010** can include an actuatable plunger **3020** and a main body or switch **3030**. An adjustable switch point **3040** movable away from or toward the plunger **3020**. A switch point element **3060** can be a locknut or another suitable element rotatably to move a bolt **3070**, as indicated by arrows **3072**, **3074**. The switch point element **3060** is carried by the linkage assembly or another component. The bolt **3070** can be extended or retracted to adjust the location of the fully raised position.

FIG. **73** is a side view of the mounting system **3000** in a fully raised configuration. FIG. **73A** is a detailed view of the mounting system **300** with the plunger **3020** in a depressed position. A motorized actuator can raise the linkage assembly until the plunger **3020** is depressed a desired amount. The number, configuration, and functionality of the switches can be selected based on the desired operation of the mounting system **3000**. For example, the switches can be contact switches, proximity switches, or the like.

Various methods and techniques described above provide a number of ways to carry out the invention. Of course, it is to be understood that not necessarily all objectives or advantages described may be achieved in accordance with any particular embodiment described herein and may depend on the use of the mounting systems. Thus, for example, those skilled in the art will recognize that the methods may be performed in a manner that achieves or optimizes one advantage or group of advantages as taught herein without necessarily achieving other objectives or advantages as may be taught or suggested herein. Furthermore, the skilled artisan will recognize the interchangeability of various features from different embodiments disclosed herein and disclosed in U.S. patent application Ser. No.

14/563,842; U.S. Provisional Patent Application No. 61/913,195; U.S. patent application Ser. No. 14/229,780; U.S. patent application Ser. No. 13/118,297; and U.S. Provisional Patent Application No. 61/396,850. For example, cam mechanisms, tilting features, panning features, counterbalancing features, controllers, motors, etc. can be incorporated into linkage assemblies, support brackets, display brackets, or the like. All of these applications are incorporated herein by reference in their entireties. Similarly, the various features and acts discussed above, as well as other known equivalents for each such feature or act, can be mixed and matched by one of ordinary skill in this art to perform methods in accordance with principles described herein.

Although the invention has been disclosed in the context of certain embodiments and examples, it will be understood by those skilled in the art that the invention extends beyond the specifically disclosed embodiments to other alternative embodiments and/or uses and obvious modifications and equivalents thereof. Accordingly, it is not intended that the invention be limited, except as by the appended claims.

What is claimed is:

1. A motorized television mounting system for automatically rotating a television, comprising:

- a support bracket configured to be coupled to a wall;
- a display bracket configured to hold a television;
- a linkage assembly rotatably coupled to the support bracket and configured to carry the display bracket, wherein the linkage assembly is movable between a stowed configuration to hold the display bracket at a stowed position and a lowered configuration to hold the display bracket at a lowered position;
- an actuator assembly coupled to the support bracket and configured to move the linkage assembly between the lowered configuration and the stowed configuration; and

at least one positioner coupled to one of the display bracket or the linkage assembly and configured to move into contact with the other one of the display bracket or the linkage assembly to cause rotation of the display bracket relative to the linkage assembly when the actuator assembly causes the display bracket to move toward the stowed position.

2. The motorized television mounting system of claim 1, wherein the at least one positioner moves away from the other one of the display bracket or the linkage assembly when the linkage assembly moves toward the lowered configuration to allow the display bracket to rotate about an axis of rotation at an angle greater than ± 5 degrees.

3. The motorized television mounting system of claim 2, wherein the at least one positioner prevents rotation of the display bracket about the axis of rotation when the linkage assembly is in the stowed configuration.

4. The motorized television mounting system of claim 1, wherein the at least one positioner includes a threaded member carried by the linkage assembly.

5. The motorized television mounting system of claim 1, wherein the other one of display bracket or the linkage assembly moves away from the at least one positioner when the display bracket moves toward the lowered position.

6. The motorized television mounting system of claim 1, wherein the at least one positioner is coupled to the linkage assembly and positioned to push against the display bracket as the television is raised.

7. The motorized television mounting system of claim 1, wherein the at least one positioner includes a member rotatably coupled to one of the display bracket or the linkage

assembly, wherein the member is configured to contact the other one of the display bracket or the linkage assembly.

8. The motorized television mounting system of claim 7, wherein the member includes:

- a head configured to contact to the other one of the display bracket or the linkage assembly, and
- a body connected to the head and coupled to the one of the display bracket or the linkage assembly.

9. The motorized television mounting system of claim 7, wherein the member is rotatable relative to the one of the display bracket or the linkage assembly to set a position of the display bracket.

10. The motorized television mounting system of claim 1, wherein the actuator assembly includes a linear actuator and a motor.

11. The television mounting system of claim 1, wherein the at least one positioner contacts the other one of the display bracket or the linkage assembly to cause rotation of the display bracket relative to an upper link of the linkage assembly.

12. The television mounting system of claim 1, wherein at least a portion of a component of the display bracket is positioned in an opening defined by the linkage assembly.

13. The television mounting system of claim 1, wherein the at least one positioner includes a passive cam.

14. The television mounting system of claim 1, wherein the display bracket at the stowed position holds the television substantially parallel to the wall.

15. The television mounting system of claim 1, wherein the display bracket is held at a specific angle when in the stowed position, wherein the television mounting system is configured to rotate the display bracket such that the display bracket returns to the specific angle when moved toward the stowed position.

16. A television mounting system, comprising:

- a support bracket;
- a display bracket;
- a linkage assembly rotatably coupled to the support bracket and coupled to the display bracket, wherein the linkage assembly is movable between a raised configuration and a lowered configuration to move at least a portion of the display bracket below a portion of the support bracket couplable to a wall;

an actuator assembly configured to move the linkage assembly from the lowered configuration to the raised configuration; and

a positioner mechanism coupled to the linkage assembly and configured to contact the display bracket such that the display bracket rotates relative to the linkage assembly when the actuator assembly operates to move the linkage assembly toward the raised configuration.

17. The television mounting system of claim 16, wherein the positioner mechanism pushes against the display bracket while the linkage assembly moves toward the raised configuration and allows rotation of the display bracket relative to the linkage assembly when the linkage assembly has been moved away from the raised configuration.

18. The television mounting system of claim 16, wherein the positioner mechanism holds the display bracket at a viewing orientation while the linkage assembly is in the raised configuration.

19. The television mounting system of claim 16, wherein the positioner mechanism is spaced apart from the display bracket when the linkage assembly is in the lowered configuration.

20. The television mounting system of claim 16, wherein the positioner mechanism has a rotatable member that comes

25

into contact with the display bracket when the linkage assembly moves toward the raised configuration.

21. The television mounting system of claim 16, wherein the positioner mechanism is spaced apart and moves away from the display bracket when the linkage assembly moves toward the lowered configuration.

22. The television mounting system of claim 16, wherein the positioner mechanism includes

a head configured to contact to the display bracket, and a connector coupled to the head and the linkage assembly.

23. The television mounting system of claim 16, wherein the actuator assembly is configured to be controlled by a remote control.

24. The television mounting system of claim 16, wherein the positioner mechanism automatically rotates the display bracket to keep the display bracket spaced apart from the wall to which the support bracket is attached.

25. The television mounting system of claim 16, wherein the positioner mechanism includes at least one camming element that contacts a surface of the television mounting system to cause rotation of the display bracket.

26. The television mounting system of claim 16, wherein the positioner mechanism includes at least one threaded member and a threaded member holder coupled to the display bracket.

27. The television mounting system of claim 26, wherein the threaded member holder extends toward a linkage of the linkage assembly.

28. The television mounting system of claim 16, further comprising at least one swivel pin rotatably coupling the display bracket to the linkage assembly.

29. The television mounting system of claim 16, wherein the positioner mechanism includes a bolt that comes into contact with another component of the television mounting system to position the display bracket relative to the linkage assembly.

30. A television mounting system, comprising:

a support bracket;

a display bracket;

a linkage assembly rotatably coupled to the support bracket and coupled to the display bracket, wherein the linkage assembly is movable between a raised configuration and a lowered configuration to move at least a portion of the display bracket below a portion of the support bracket when the support bracket is coupled to a wall;

a motorized assembly operable to move the linkage assembly from the lowered configuration to the raised configuration; and

a positioner configured to contact a portion of the television mounting system to cause the display bracket to rotate relative to the linkage assembly when the linkage assembly is moved toward the raised configuration.

31. The television mounting system of claim 30, further including at least one threaded member rotatable to control a viewing position of the display bracket.

32. The television mounting system of claim 30, wherein the portion of the television mounting system is part of the linkage assembly.

33. The television mounting system of claim 30, wherein the positioner includes a cam.

26

34. The television mounting system of claim 30, wherein the positioner is configured to cause the display bracket to rotate about an axis of rotation at an angle greater than 5 degrees relative to the linkage assembly.

35. The television mounting system of claim 30, wherein the display bracket rotates about a generally vertical axis relative to the linkage assembly when the linkage assembly is moved toward the raised configuration.

36. A television mounting system, comprising:

a support bracket;

a display bracket;

a linkage assembly rotatably coupled to the support bracket and coupled to the display bracket, wherein the linkage assembly is movable between a raised configuration and a lowered configuration to move at least a portion of the display bracket below a portion of the support bracket couplable to a wall; and

a motorized device configured to move the linkage assembly from the lowered configuration to the raised configuration, wherein the television mounting system is configured to rotate the display bracket relative to the linkage assembly to adjust an angular position of the display bracket relative to the support bracket when the linkage assembly moves toward the raised configuration.

37. The television mounting system of claim 36, further comprising a non-motorized swivel mechanism.

38. The television mounting system of claim 37, wherein the display bracket rotates relative to the linkage assembly along a generally vertical axis via the non-motorized swivel mechanism.

39. The television mounting system of claim 38, wherein the non-motorized swivel mechanism includes a pin held by a retainer and mounts.

40. The television mounting system of claim 37, wherein the display bracket is held at an initial angle when in the raised configuration, and wherein the display bracket is capable of being manually swiveled away from the initial angle by a user when the linkage assembly is in the lowered configuration.

41. The television mounting system of claim 40, wherein the television mounting system is configured to rotate the display bracket back to the initial angle by swiveling the display bracket via the non-motorized swivel mechanism.

42. The television mounting system of claim 41, wherein at least a portion of the linkage assembly pushes on the display bracket to cause the display bracket to rotate.

43. The television mounting system of claim 42, wherein the at least a portion of the linkage assembly contacts the display bracket.

44. The television mounting system of claim 40, wherein the television mounting system is configured to rotate the display bracket back to the initial angle via the non-motorized swivel mechanism when the linkage assembly moves toward the raised configuration.

45. The television mounting system of claim 40, wherein the display bracket is substantially parallel to the wall when held at the initial angle.

46. The television mounting system of claim 36, wherein the motorized device comprises a linear actuator and a motor.

* * * * *