

US010925939B2

(12) **United States Patent**
De Groot et al.

(10) **Patent No.: US 10,925,939 B2**
(45) **Date of Patent: *Feb. 23, 2021**

(54) **REGULATORY T CELL EPITOPES,
COMPOSITIONS AND USES THEREOF**

6,838,281 B2 1/2005 Scott et al.
2002/0193572 A1 12/2002 Leung et al.
2005/0287632 A1 12/2005 Holmquist et al.

(71) Applicant: **EpiVax, Inc.**, Providence, RI (US)

FOREIGN PATENT DOCUMENTS

(72) Inventors: **Anne De Groot**, Providence, RI (US);
William Martin, Cumberland, RI (US);
Daniel S. Rivera, Marshfield, MA (US)

EP 1803732 A2 7/2007
EP 1803732 B1 2/2012
WO 9958572 A1 11/1999
WO 0073481 A1 12/2000
WO 0073841 A1 12/2000
WO 02074783 A2 9/2002
WO 02074783 A3 8/2003
WO 2005063815 A2 7/2005
WO 2006017643 A1 2/2006
WO 2006017647 A1 2/2006
WO 2005063815 A3 3/2006
WO 2006032216 A2 3/2006
WO 2006082406 A2 8/2006
WO 2006083964 A2 8/2006
WO 2006121422 A2 11/2006
WO 2007002223 A2 1/2007
WO 2006082406 A2 2/2007
WO 2006082406 A3 2/2007
WO 2006121422 A3 3/2007
WO 2006121422 A8 4/2007
WO 2007002223 A3 4/2007
WO 2006032216 A3 5/2007
WO 2007076032 A2 7/2007
WO 2007107797 A2 9/2007
WO 2007107797 A3 11/2007
WO 2008021290 A2 2/2008
WO 2007076032 A3 4/2008
WO 2008021290 A8 4/2008
WO 2008021290 A3 11/2008
WO 2008151319 A2 3/2009
WO 2006083964 A3 4/2009

(73) Assignee: **EpiVax, Inc.**, Providence, RI (US)

(*) Notice: Subject to any disclaimer, the term of this patent is extended or adjusted under 35 U.S.C. 154(b) by 208 days.

This patent is subject to a terminal disclaimer.

(21) Appl. No.: **16/015,796**

(22) Filed: **Jun. 22, 2018**

(65) **Prior Publication Data**

US 2018/0289783 A1 Oct. 11, 2018

Related U.S. Application Data

(60) Continuation of application No. 14/857,693, filed on Sep. 17, 2015, now Pat. No. 10,213,496, which is a continuation of application No. 12/981,098, filed on Dec. 29, 2010, now abandoned, which is a division of application No. 12/021,832, filed on Jan. 29, 2008, now Pat. No. 7,884,184.

(60) Provisional application No. 60/898,347, filed on Jan. 30, 2007.

(51) **Int. Cl.**

A61K 39/00 (2006.01)
C07K 14/47 (2006.01)
C07K 14/75 (2006.01)
C07K 14/76 (2006.01)
C07K 14/78 (2006.01)
C07K 14/79 (2006.01)
A61K 38/00 (2006.01)

(52) **U.S. Cl.**

CPC **A61K 39/0008** (2013.01); **C07K 14/47** (2013.01); **C07K 14/75** (2013.01); **C07K 14/76** (2013.01); **C07K 14/78** (2013.01); **C07K 14/79** (2013.01); **A61K 38/00** (2013.01)

(58) **Field of Classification Search**

None
See application file for complete search history.

(56) **References Cited**

U.S. PATENT DOCUMENTS

4,522,811 A 6/1985 Eppstein et al.
4,719,107 A 1/1988 Carosella et al.
5,328,470 A 7/1994 Nabel et al.
5,817,308 A 10/1998 Scott et al.
5,854,027 A 12/1998 Steipe et al.
6,090,381 A 7/2000 Leung et al.
6,162,432 A 12/2000 Wallner et al.
6,254,868 B1 7/2001 Leung et al.

OTHER PUBLICATIONS

Jager et al.; Identification of tumor antigens as potential target antigens for immunotherapy by serological expression cloning; Jan. 15, 2004; Cancer Immunol Immunother (2004) 53: 144-147; Copyright Springer-Verlag 2004.

Koren et al.; Immune Responses to Therapeutic Proteins in Humans—Clinical Significance, Assessment and Prediction; Current Pharmaceutical Biotechnology, 2002, 3, 349-360; Copyright 2002 Bentham Science Publishers Ltd.

Lane et al.; Hotline Archive—Preliminary FDA Approval of Enbrel (etanercept); Sep. 1998; American College of Rheumatology; www.rheumatology.org/publications/hotline/archive/0998etan.asp.

Lee et al.; Effect of up-front daclizumab when combined with steroids for the treatment of acute graft-versus-host disease: results of a randomized trial; Sep. 1, 2004 vol. 104 No. 5 1559-1564; Copyright 2004; The American Society of Hematology.

Letter regarding Opposition proceedings; Sep. 25, 2014.

(Continued)

Primary Examiner — Amy E Juedes

(74) Attorney, Agent, or Firm — Dinsmore & Shohl LLP

(57) **ABSTRACT**

The invention is directed to T cell epitopes wherein said epitopes comprises a peptide or polypeptide chain comprising at least a portion of an immunoglobulin constant or variable region. The invention also relates to methods of using and methods of making the epitopes of the invention.

10 Claims, 23 Drawing Sheets
(2 of 23 Drawing Sheet(s) Filed in Color)
Specification includes a Sequence Listing.

(56)

References Cited

FOREIGN PATENT DOCUMENTS

WO 2008021290 A9 4/2009

OTHER PUBLICATIONS

Lonberg; Human antibodies from transgenic animals; Nature Biotechnology; vol. 23, No. 9, Sep. 2005.

Magzoub et al.; Interaction and structure induction of cell-penetrating peptides in the presence of phospholipid vesicles; Biochimica et Biophysica Acta 1512 (2001) 77-79; Copyright 2001 Elsevier Science B.V.

Main Request (marked-up); Sep. 29, 2014.

Main Request during Opposition procedure; Apr. 5, 2013.

Main Request during Opposition proceedings; Sep. 25, 2014.

Main Request; Sep. 29, 2014.

Main Request; Sep. 24, 2014.

Main Request; Claims; Aug. 1, 2014.

Main Request; Claims; Aug. 18, 2015.

Merkler; C-Terminal amidated peptides: Production by the in vitro enzymatic amidation of glycine-extended peptides and the importance of the amide to bioactivity; Enzyme Microb. Technol., 1994, vol. 16, pp. 450-456; June; Copyright 1994 Butterworth-Heinemann.

Miller et al.; Specific Interaction of Lymphocyte Function-associated Antigen 3 with CD2 Can Inhibit T Cell Responses; J. Exp. Med.; vol. 178, Jul. 1993, 211-222; Copyright The Rockefeller University Press.

Murphy / impulse; Letter to the European Patent Office—request for extension of time limit; Application No. 08713321.1 ; Nov. 19, 2012.

Murugan et al.; Prediction of MHC class II binding peptides based on an iterative learning model; Published Dec. 13, 2005; Immunome Research 2005; 1:6; Copyright 2005 Murugan and Dai.

Mutis et al.; Definition of a human suppressor T-cell epitope; Proc. Natl. Acad. Sci. USA; vol. 91, pp. 9456-9460, Sep. 1994 Immunology.

Novak et al.; Tetramer-Guided Epitope Mapping: Rapid Identification and Characterization of Immunodominant CD4 + T Cell Epitopes from Complex Antigens; J Immunol 2001; 166:6665-6670; Copyright 2001 by The American Association of Immunologists.

Opponent: Advice of delivery; 20104-10-14.

Opponent: Advice of delivery; Jan. 22, 2015.

Opponent: Letter regarding Oral Proceedings; Application No. EP08713321.1; Sep. 29, 2014.

Opponent: Letter relating to Appeal Procedure; Appeal No. T0151/15-3.3.04; May 13, 2016.

Opponent: Notice of Appeal; Jan. 23, 2015.

Opponent; Advice of delivery; Sep. 30, 2014.

Opponent; Advice of delivery; Dec. 2, 2014.

Opponent; Advice of delivery; Application No. 08713321.1; Apr. 17, 2014.

Opponent; Advice of delivery; Application No. 08713321.1; Mar. 10, 2014.

Opponent; Annex to Written submission in preparation for Oral Proceedings; Sep. 17, 2014.

Opponent; Annex(2) to Written submission in preparation for Oral Proceedings; EP-B-2125883; Sep. 17, 2014.

Opponent; Change of all reference numbers for EP cases; Jul. 29, 2014.

Opponent; Letter regarding Opposition; Application No. EP08713321.1; Sep. 24, 2014.

Opponent; Letter regarding the opposition procedure; EP-B-2125883; Aug. 22, 2014.

Opponent; Letter regarding the opposition procedure; EP-B-2125883; Aug. 28, 2014.

Opponent; Letter relating to Appeal Procedure; Jan. 25, 2016.

Opponent; letter relating to Appeal Procedure; Appeal No. T0151/15-3.3.04; Apr. 21, 2017.

Opponent; Letter relating to Appeal Procedure; Appeal No. T0151/15-3.3.04; Dec. 17, 2015.

Opponent; Letter to European Patent Office; request for extension of time limit; Application No. 08713321.1 ; Feb. 1, 2013.

Opponent; Letter to the European Patent Office; Feb. 5, 2013.

Opponent; Request for change of Applicant's representative; Jan. 17, 2014.

Opponent; Request for change of applicant's representative; Jun. 29, 2016.

Opponent; Request for change of applicant's representative; May 9, 2016.

Opponent; Request for Change of Opponent's Representative; Jul. 2, 2015.

Opponent; Request for correction of the publication; Application No. 08713321.1; Apr. 5, 2013.

Opponent; Response to Grounds of Opposition; Reply of the patent proprietor to the notice(s) of opposition; Apr. 5, 2013.

Opponent; Response to the Statement of Grounds of Appeal by Strawman Limited; Aug. 17, 2015.

Opponent; Statement of Grounds of Appeal; In re: Opposition by Strawman Limited against European Patent EP-8-2125883; Mar. 31, 2015.

Opponent; Submissions prior to Oral Proceedings; Application No. 08713321.1; Aug. 1, 2014.

Ahlers, J. et al., "High-affinity T Helper Epitope Induces Complementary Helper and APC Polarization, Increased CTL, and Protection against Viral Infection," J Clin Invest., 2001;108(11)1677-1658.

Basner-Tschakarjan, et al., "Cell-Mediated Immunity to AAV Vectors, Evolving Concepts and Potential Solutions", Front Immunol, 2014; 5: 350, pp. 1-10.

Baxevanis et al., "Evidence for distinct epitopes on human IgG with T cell proliferative and suppressor function," Eur. J. Immunol., 16: 1013-1016, 1986.

Ben-David, H. et al., "A tolerogenic peptide down-regulates mature B cells in bone marrow of lupus-afflicted mice by inhibition of interleukin-7, leading to apoptosis", Immunology, Oct. 2009; 128(2); 245-52.

Bischof, F. et al., "Specific treatment of autoimmunity with recombinant invariant chains in which CLIP is replaced by self-epitopes," Proceedings of the National Academy of Sciences of the United States of America, 98: 12168-73, 2001.

Bourdette, et al., "A highly immunogenic trivalent T cell receptor peptide vaccine for multiple sclerosis," Multiple Sclerosis, 2005, vol. 11, pp. 552-561.

Bowie, et al. "Deciphering the Message in Protein Sequences: Tolerance to Amino Acid Substitutions," Science, 247: 1306-1310 (1990).

Bren, Linda, "Alzheimer's: Searching for a Cure," Jul.-Aug. 2003, FDA Consumer Magazine, Pub No. FDA 04-1318C rev, pp. 1-7.

Caspi, "Tregitopes Switch on Tregs," Blood. Oct. 15, 2008; 112(8): 3003-3004.

Chen, et al., "Gene therapy for brain tumors: Regression of experimental gliomas by adenovirus-mediated gene transfer in vivo," Proc. Natl. Acad. Sci. USA; 91: 3054-3057 (1994).

Cobbold et al., "Immune privilege induced by regulatory T cells in transplantation tolerance," Immunological Reviews, 213: 239-255, 2006.

Cousens, et al., "Application of IgG-Derived Natural Treg Epitopes (IgG Tregitopes) to Antigen Specific Tolerance Induction in a Murine Model of Type 1 Diabetes," J Diabetes Res. 2013: 621693 (17 pages).

Cousens, et al., "In Vitro and in Vivo Studies of IgG-derived Treg Epitopes (Tregitopes): A Promising New Tool for Tolerance Induction and Treatment of Autoimmunity," J. Clin Immunol. Jan. 2013; 33 (Suppl. 1) 43-49.

Cousens, et al., "Teaching tolerance: New approaches to enzyme replacement therapy for Pompe disease", Hum Vaccin Immunother. Oct. 1, 2012; 8(10): 1459-1464.

D'Ambrosio, D. et al., "Cutting Edge: Selective Up-Regulation of Chemokine Receptors CCR4 and CCR8 upon Activation of Polarized Human Type 2 Th Cells," J. Immunol., 161:5111-5, 1998.

De Groot, A. et al., "From genome to vaccine—new immunoinformatics tools for vaccine design," Methods, 34:425-428, 2004.

(56)

References Cited

OTHER PUBLICATIONS

- De Groot, A. et al., "An Interactive Web Site Providing Major Histocompatibility Ligand Predictions: Application to HIV Research," *AIDS Res. Hum Retroviruses*, 13:529-531, 1997.
- De Groot, A. et al., "From genome to vaccine: in silico predictions, ex vivo verification," *Vaccine*, 19:4385-95, 2001.
- De Groot, A. et al., "Immuno-informatics: Mining genomes for vaccine components", *Immunology and Cell Biology*, vol. 80, No. 3, Jun. 2002 (Jun. 2002), pp. 255-269.
- De Groot, A. et al., "Mapping Cross-Clade HIV-1 Vaccine Epitopes Using a Bioinformatics Approach," *Vaccine*, 21: 4486-504, 2003.
- De Groot, et al., "Beyond humanization and de-immunization: tolerization as a method for reducing the immunogenicity of biologics," *Expert Rev Clin Pharmacol*. Nov. 2013; 6(6): 651-662.
- De Groot, et al., "Tregitope Peptides: The Active Pharmaceutical Ingredient of IVIG?", *Clin Dev Immunol*. 2013: 398138 (6 pages).
- De Groot, et al., "Activation of Natural Regulatory T Cells by IgG Fc-Derived Peptide 'Tregitopes'," *Blood*, Oct. 15, 2008, vol. 112, pp. 3303-3311.
- Decision of Rejection for JP Appl. No. 2011-247226 dated Apr. 2, 2014.
- Dumont, et al., "Prolonged activity of a recombinant factor VIII-Fc fusion protein in hemophilia A mice and dogs", *Blood*, Mar. 29, 2012; 119(13): 3024-3030.
- Durinovic-Bello, I. et al., "DRB1*0401-restricted human T cell clone specific for the major proinsulin73-90 epitope expresses a down-regulatory T helper 2 phenotype," *Proc. Natl. Acad. Sci USA* 103: 11683-11688, 2006.
- El-Amine, M. et al., "In vivo induction of tolerance by an Ig peptide is not affected by the deletion of FcR or a mutated IgG Fc fragment," *Int. Immunol.*, 14:761-766, 2002.
- El-Amine, M. et al., "Mechanisms of Tolerance Induction by a Gene-Transferred Peptide-IgG Fusion Protein Expressed in B Lineage Cells," *J. Immunol.*, 165:5631-5636, 2000.
- Elyaman, et al., "Potential Application of Tregitopes as Immunomodulating Agents in Multiple Sclerosis," *Neurol Res Int*. 2011; 2011:256460 (6 pages).
- Examination Report for EP Appl. No. 11 177 609.2 dated May 10, 2013.
- Examination Report for EP Appl. No. 11 177 625.8 dated May 10, 2013.
- Examination Report for EP Appl. No. 11 177 630.8 dated May 10, 2013.
- Examination Report for EP Appl. No. 11 177 634.0 dated May 10, 2013.
- Examination Report for EP Appl. No. 12 153 164.4 dated Dec. 18, 2012.
- Examination Report for EP Appl. No. 12 153 164.4 dated May 10, 2013.
- Examination Report for EP Appl. No. 12 153 164.4 dated Oct. 18, 2013.
- Examination Report for EP Appl. No. 12 153166.9 dated May 10, 2013.
- Examination Report for EP Appl. No. 12 153 170.1 dated May 10, 2013.
- Examination Report for EP Appl. No. 12 153 171.9 dated May 10, 2013.
- Examination Report for EP Appl. No. 12 153 173.5 dated May 10, 2013.
- Examination Report for EP Appl. No. 12 153174.3 dated May 10, 2013.
- Examination Report for EP Appl. No. 12 153 177.6 dated May 10, 2013.
- Extended European Search Report for EP 11177609.2 (077545-0240) dated Jan. 31, 2012.
- Extended European Search Report for EP 11177625.8 (077545-0241) dated Jan. 31, 2012.
- Extended European Search Report for EP 11177630.8 (077545-0242) dated Jan. 31, 2012.
- Extended European Search Report for EP 11177634.0 (077545-0243) dated Jan. 31, 2012.
- Extended European Search Report for EP 12153164.4 (077545-0245) dated Mar. 23, 2012.
- Extended European Search Report for EP 12153166.9 (077545-0246) dated Mar. 14, 2012.
- Extended European Search Report for EP 12153170.1 (077545-0247) dated Mar. 14, 2012.
- Office Action for CA Appl. No. 2,677,073 dated Oct. 20, 2014.
- Office Action for CA Application No. 2,677,073 dated Mar. 31, 2014.
- Office Action for Chinese Patent Application No. 200880011016.5 dated Aug. 31, 2011.
- Office Action for Chinese Patent Application No. 201310685046.7 dated Feb. 14, 2016.
- Office Action for European Appl. No. 08 713 321.1 dated Feb. 1, 2010.
- Office Action for Israeli Appl. No. 200129 dated Aug. 26, 2014.
- Office Action for Israeli Appl. No. 200129 dated Jul. 17, 2011.
- Office Action for Israeli Application No. 200129 dated Mar. 20, 2013.
- Office Action for Israeli Application No. 200129 dated Nov. 29, 2015.
- Office Action for JP Application No. 2011-247226 dated Jan. 30, 2013.
- Office Action for KR Appl. No. 10-2009-7017996 dated Jan. 7, 2015.
- Office Action for KR Appl. No. 10-2009-7017996 dated May 29, 2015.
- Office Action for KR Appl. No. 10-2014-7024226 dated Nov. 25, 2014.
- Office Action for KR Application No. 10-2009-7017996 dated May 29, 2014.
- Office Action for KR Patent Application No. 10-2014-7024226 dated Feb. 5, 2016.
- Office Action for MX Appl. No. MX/a/2009/008230 dated Mar. 19, 2013.
- Office Action for MX Appl. No. MX/a/2009/008230 dated Nov. 13, 2013.
- Office Action for MX Appl. No. MX/a/2009/008230 dated Sep. 27, 2012.
- Office Action for MX Appl. No. MX/a/2013/002666 dated Dec. 10, 2014.
- Office Action for MX Appl. No. MX/a/2013/008779 dated Apr. 9, 2015.
- Office Action for MX Appl. No. MX/a/2013/008780 dated Apr. 10, 2015.
- Office Action for MX Appl. No. MX/a/2013/008781 dated Apr. 10, 2015.
- Offner, et al., "T Cell Receptor Peptide Therapy Triggers Autoregulation of Experimental Encephalomyelitis," *Science*, 1991, vol. 251, pp. 430-432.
- Parsons, T. et al., "A novel CEA vaccine stimulates T cell proliferation, gammaIFN secretion and CEA specific CTL responses," *Vaccine*, (Sep. 3, 2004) vol. 22, No. 25-26 pp. 3487-3494.
- Phillips, W. et al., "Recombinant Immunoglobulin-Based Epitope Delivery: A Novel Class of Autoimmune Regulators," *Int. Rev. Immunol.*, 24: 501-17, 2005.
- Ramakrishna, et al., "Passively Administered Pooled Human Immunoglobulins Exert IL-10 Dependent Anti-Inflammatory Effects that Protect against Fatal HSV Encephalitis", *PLOS Pathog*, Jun. 2011; 7(6): e1002071 (17 pages).
- Ravetch, J. et al., "Structural Heterogeneity and Functional Domains of Murine Immunoglobulin G Fc Receptors," *Science* 234 4777 (1986): 718-725.
- Reijonen, H. et al., "Use of HLA class II tetramers in tracking antigen-specific T cells and mapping T-cell epitopes," *Methods*, 29:282-288, 2003.
- Reitan, S. et al., "Immunoglobulin heavy chain constant regions regulate immunity and tolerance to idiotypes of antibody variable regions," *Proc. Natl. Acad. Sci. USA*, vol. 99, No. 11, 7588-7593, 2002.

(56)

References Cited

OTHER PUBLICATIONS

- Restriction Requirement for U.S. Appl. No. 12/021,832 dated Oct. 16, 2009.
- Ruitenbergh, J. et al., "VACUTAINER® CPT™ and Ficoll density gradient separation perform equivalently in maintaining the quality and function of PBMC from HIV seropositive blood samples," *BMC Immunol.*, 7:11, 2006.
- Sander Van Der Marel, et al., "Adena-associated virus mediated delivery of Tregitope 167 ameliorates experimental colitis", *World J Gastroenterol*, Aug. 28, 2012; 18 (32): 4288-4299.
- Schafer, J. et al., "Prediction of well-conserved HIV-1 ligands using a matrix-based algorithm, EpiMatrix," *Vaccine*, vol. 16, No. 19, 1880-1884, 1998.
- Scott et al., "Progress toward inducing immunologic tolerance to factor VIII," *Blood*, May 30, 2013; 121(22) 4449-4456.
- Second Office Action for CN Application No. 200880011016.5 dated Aug. 3, 2012.
- Second Office Action for CN Application No. 201310685046.7 dated Sep. 17, 2015.
- Seeliger, Daniel, "Development of Scoring Functions for Antibody Sequence Assessment and Optimization", *PLOS One*, 2013, 8(10): e76909 (8 pages).
- Sela, et al., "A Peptide that Ameliorates Lupus Up-Regulates the Diminished Expression of Early Growth Response Factors 2 and 3," *J. Immunol.* Feb. 1, 2008; 180(3): 1584-91.
- Sela, U. et al., "Down-Regulation of Stromal Cell-Derived Factor-1a-Induced T Cell Chemotaxis by a Peptide Based on the Complementarity-Determining Region 1 of an Anti-DNA Autoantibody via Up-Regulation of TGF- β Secretion1," *The Journal of Immunology*, 2005, vol. 174 pp. 302-309.
- Sela, U. et al., "The Inhibition of Autoreactive T Cell Functions by a Peptide Based on the CDR1 of an Anti-DNA Autoantibody Is via TGF- β -Mediated Suppression of LFA-1 and CD44 Expression and Function1," *The Journal of Immunology*, 2005, vol. 175, pp. 7255-7263.
- Self, et al., "Divergent contributions of regulatory T cells to the pathogenesis of chronic hepatitis C", *Hum Vaccin Immunother*, Jul. 1, 2013; 9(7): 1569-1576.
- Sharabi A, et al., "Bcl-xL is required for the development of functional regulatory CD4 cells in lupus-afflicted mice following treatment with a tolerogenic peptide", *J. Autoimmun.* Mar. 2010; 34(2): 87-95.
- Sharabi A., et al., "Harnessing regulatory T cells for the therapy of lupus and other autoimmune diseases," *Immunotherapy*, May 2009; 1 (3): 385-401.
- Shevach, E. et al., "The lifestyle of naturally occurring CD4+CD25+ Foxp3+ regulatory T cells," *Immunol. Rev.*, 212:60-73, 2006.
- Shevach, E., "CD4+CD25+ Suppressor T Cells: More Questions Than Answers," *Nat. Rev. Immunol.*, 2:389-400, 2002.
- Shioji, K. et al., "Fe Receptor-Mediated Inhibitory Effect of Immunoglobulin Therapy on Autoimmune Giant Cell Myocarditis: Concomitant Suppression of the Expression of Dendritic Cells," *Circ. Res.*, 89:540-546, 2001.
- Southwood, S. et al., "Several Common HLA-DR Types Share Largely Overlapping Peptide Binding Repertoires," *J. Immunol.*, 160:3363-3373, 1998.
- St. Clair, E. et al., "New Reagents on the Horizon for Immune Tolerance," *Annu. Rev. Med.*, 58:329-346, 2007.
- Stoeger, Z.M. et al., "Treatment of lupus patients with a tolerogenic peptide, hCDR1 (Edratide): Immunomodulation of gene expression," *J. Autoimmun.*, Aug. 2009; 33(1):77-82.
- Stock, P. et al., "Inhibition of the Allergic Response by Regulatory T Cells," *Curr. Opin. Allergy Clin. Immunol.*, 6:12-16, 2006.
- Extended European Search Report for EP 12153171.9 (077545-0248) dated Mar. 14, 2012.
- Extended European Search Report for EP 12153173.5 (077545-0249) dated Mar. 14, 2012.
- Extended European Search Report for EP 12153174.3 (077545-0250) dated Mar. 14, 2012.
- Extended European Search Report for EP 15153177.6 (077545-0251) dated Mar. 14, 2012.
- Extended European Search Report for EP 15153373.4 (077545-0262) dated Jun. 17, 2015.
- Eyerman, M. et al., "T Cell Recognition and Tolerance of Antibody Diversity," *The Journal of Immunology*, 1996, vol. 157, pp. 1037-1046.
- Feng, L., et al., "HBcAg-specific CD4+CD25+regulatory T cells modulate immune tolerance and acute exacerbation on the natural history of chronic hepatitis B virus infection," *J. Biomed Sc.*, 14:43-57, 2007.
- First Examination Report for AU Application No. 2008211227 dated Jun. 28, 2012.
- First Examination Report for AU Application No. 2014201846 dated Jun. 23, 2015.
- First Office Action for Chinese Appl. No. 201310685046.7 dated Feb. 28, 2015.
- Grant et al., "Testing Agents for Prevention or Reversal of Type 1 Diabetes in Rodents", *PLOS One*. 2013; 8(8): e72989 (14 pages).
- Guo, W. et al., "T Cell Tolerance to Germline-Encoded Antibody Sequences in a Lupus-Prone Mouse," *The Journal of Immunology*, 2005, vol. 175, pp. 2184-2190.
- Hahn, B. et al., "Tolerogenic Treatment of Lupus Mice with Consensus Peptide Induces Foxp3-Expressing Apoptosis-Resistant, TCF-Secreting CD8+ T Cell Suppressors1," *The Journal of Immunology*, 2005, vol. 175, pp. 1728-7737.
- Hahn, B. et al., "Treatment With a Consensus Peptide Based on Amino Acid Sequences in Autoantibodies Prevents T Cell Activation by Autoantigens and Delays Disease Onset in Murine Lupus," *Arthritis & Rheumatism*, vol. 44, No. 2, pp. 432-441 (2001).
- Hall, et al., "Interleukin-10-Mediated Regulatory T-Cell Responses to Epitopes on a Human Red Blood Cell Autoantigens", *Blood*, Dec. 15, 2002, vol. 100, No. 13, pp. 4529-4536.
- Hjelm, F. et al., "Antibody-Mediated Regulation of the Immune Response," *Scand. J. Immunol.*, 64: 177-184, 2006.
- Hochweller, K. et al., "Immunological Tolerance Using Synthetic Peptides—Basic Mechanisms and Clinical Application," *Curr. Mol. Med.* 6:631-43, 2006.
- Huang, X. et al., "Protection against Autoimmunity in Nonlymphopenic Hosts by CD4+CD25+ Regulatory T Cells is Antigen-Specific Requires IL-10 and TGF-1," *J. Immunol.*, 175: 4283-4291 2005.
- Hudgens, M. et al., "Statistical considerations for the design and analysis of the ELISpot assay in HIV-1 vaccine trials", *J. Immunol. Methods*, 288: 19-34, 2004.
- Hui et al., "Modulation of CD8+T cell responses to AAV vectors with IgG-derived MHC class II epitopes," *Mol Ther. Sep.* 2013; 21(9): 1727-1737.
- Igawa, et al., "Engineering the variable region of therapeutic IgG antibodies," *MAbs*. May-Jun. 2011; 3(3): 243-252.
- Intent to Grant for EP Appl. No. 08 713 321.1 dated Apr. 5, 2011.
- International Preliminary Report on Patentability for PCT/US2008/001148 dated Aug. 4, 2009.
- Ivanyi, "Function and Potentials of M. tuberculosis Epitopes", *Front Immunol.* 2014; 5: 107 (11 pages).
- Jordan, S. et al., "Intravenous Gammaglobulin (IVIG): A Novel Approach to Improve Transplant Rates and Outcomes in Highly HLA-Sensitized Patients," *American Journal of Transplantation*, 6: 459-466, 2006.
- Joshi, T. et al., "Molecular analysis of expression and function of hFc γ RIIb1 and b2 isoforms in myeloid cells," *Molecular Immunology*, 43:839-850, 2006.
- Journal of the Japanese Society for Food Science and Technology [in Japanese], 53[7] (2006) p. 399.
- Kalsi, J. et al., "Peptides from Antibodies to DNA Elicit Cytokine Release from Peripheral Blood Mononuclear Cells of Patients with Systemic Lupus Erythematosus: Relation of Cytokine Pattern to Disease Duration," *Lupus*, 2004, vol. 13, pp. 490-500.
- Kamphuis, et al., "Tolerogenic immune responses to novel T-cell epitopes from heat-shock protein 60 in juvenile idiopathic arthritis", *Lancet*, Jul. 2005, vol. 366, pp. 50-56.
- Karlsson, et al., "Efficient IgG-mediated suppression of primary antibody responses in Fc γ receptor-deficient mice", *Proc. Natl. Acad. Sci.*, vol. 96, Mar. 2, 1999, pp. 2244-2249.

(56)

References Cited

OTHER PUBLICATIONS

- Kieber-Emmons, et al., "The promise of the anti-idiotypic concept", *Front Oncol.* 2012; 2: 196 (12 pages).
- Klee, L., et al., "Probable Epitopes Relationships Between Myelin Basic Protein Antigenic Determinants and Viral Bacterial Proteins," *Neuroinformatics*, 2:59-70, 2004.
- La Cava, et al., "Ig-Reactive CD4+ CD25+ T Cells from Tolerized (New Zealand Black X New Zealand White)F1 Mice Suppress in Vitro Production of Antibodies to DNA1," *The Journal of Immunology*, 2004, vol. 173, pp. 3542-3548.
- Lanza, et al., "Enhancement of Regulatory T Cells (Treg) Function by Epitope Specific Immunotherapy Leads to Clinical Control of Experimental Autoimmune Encephalomyelitis (EAE)", *J. of Immunology*, 2006, vol. 176, pp. S150, abstract.
- Lei, et al., "Tolerance induction via a B-cell delivered gene therapy-based protocol: Optimization and role of the Ig scaffold," *Cell. Immunol.* 235:12-20, 2005.
- Li, et al., "Defining Target Antigens for CD25(+)FOXP3(+)IFN-gamma(-) Regulatory T Cells in Chronic Hepatitis C Virus Infection", *Immunology and Cell Biology*, Jan. 2, 2007, vol. 85, pp. 197-204.
- MacDonald, et al., "CD4 T Helper Type 1 and Regulatory T Cells Induced Against the Same Epitopes on the Core Protein in Hepatitis C Virus-Infected Persons", *Journal of Infectious Diseases*, Mar. 15, 2002, vol. 185, pp. 720-727.
- Mishra, S. et al., "Dendritic Cell-Mediated, DNA-Based Vaccination against Hepatitis C Induces the Multi-Epitope-Specific Response of Humanized, HLA Transgenic Mice", *PLoS One*. 2014; 9(8): e104606 (8 pages).
- Moise, et al., "The two-faced T cell epitope: Examining the host-microbe interface with JanusMatrix", *Hum Vaccin Immunother.* Jul. 1, 2013; 9(7):1577-1586.
- Monneaux, F. et al., "Selective Modulation of CD4+ T Cells from Lupus Patients by a Promiscuous, Protective Peptide Analog," *J. Immunol.*, 175:5839-5847.
- Mudd, P. et al., "Regulatory T Cells and Systemic Lupus Erythematosus," *Scandinavian Journal of Immunology*, 64: 211-218, 2006.
- Nagata, K. et al., "Selective Expression of a Novel Surface Molecule by Human Th2 Cells In Vivo," *J. Immunol.*, 162:1278-86, 1999.
- Ng, et al., "A vaccine directed to B cells and produced by cell-free protein synthesis generates potent antilymphoma immunity", *Proc Natl Acad Sci USA* Sep. 4, 2012; 109(36): 14526-141.
- Nguyen, V. et al., "Role of Naturally Arising Regulatory T Cells in Hematopoietic Cell Transplantation," *Biol. Blood Marrow Transplant*, 12:995-1009, 2006.
- Non-Final Office Action for U.S. Appl. No. 12/021,832 dated Feb. 24, 2010.
- Non-Final Office Action for U.S. Appl. No. 12/981,098 dated Aug. 13, 2014.
- Notice of Reasons for Rejection for JP Appl. No. 2009-548278 dated Jun. 22, 2011.
- Notice of Reasons for Rejection for JP Appl. No. 2014-154372 dated Oct. 14, 2015.
- Novak, E. et al., "Tetramer-Guided Epitope Mapping: Rapid Identification and Characterization of Immunodominant CD4+ T Cell Epitopes from Complex Antigens1," *J. Immunol.* 166:6665-6670, 2001.
- Sturniolo, T. et al., "Generation of tissue-specific and promiscuous HLA ligand databases using DNA microarrays and virtual HLA class II matrices," *Nat. Biotechnol.*, 17:555-561, 1999.
- Su, et al., "B-Cell Gene Therapy for Tolerance Induction: Host but Not Donor B-Cell Derived IL-10 is Necessary for Tolerance", *Front Microbiol.*, 2011; 2: 154 (7 pages).
- Su, et al., "Regulatory T cell epitopes (Tregitopes) in IgG induce tolerance in vivo and lack immunogenicity per se," *J. Leukoc Biol.*, Aug. 2013; 94(2): 377-383.
- Sumida, T. et al., "Regulatory T cell epitope recognized by T cells from labial salivary glands of patients with Sjögren's syndrome," *Arthritis & Rheumatism*, 40:12, 2271-2274, 1974.
- Tang, Q. et al., "Regulatory T-cell physiology and application to treat autoimmunity," *Immunological Reviews*, 212: 217-237, 2006.
- Third Office Action for Chinese Appl. No. 200880011016.5 dated Feb. 17, 2013.
- Vandenbark, "TCR Peptide Vaccination in Multiple Sclerosis: Boosting a Deficient Natural Regulatory Network that may involve TCR-Specific CD4+CD25+ Treg Cells," *Current Drug Targets—Inflammation & Allergy*, 2005, vol. 4, pp. 217-229.
- Vandenbark, et al., "Effects of vaccination with T cell receptor peptides: Epitope switching to a possible disease-protective determinant of myelin basic protein that is cross-reactive with a TCR BV peptide," *Immunology and Cell Biology*, 1998, vol. 76, pp. 83-90.
- Vandenbark, et al., "TCR Peptide Therapy in Human Autoimmune Diseases," *Neurochemical Research* 2001, vol. 26, No. 6, pp. 713-730.
- Warncke, et al., "Control of the specificity of T cell-mediated anti-idiotypic immunity by natural regulatory T Cells," *Cancer Immunol Immunother.* Jan. 2011; 60(1): 49-60.
- Weber, et al., "P19-43. Regulatory T cell epitopes in a dendritic cell-targeted HIV vaccine delivery platform", *Retrovirology*, 2009; 6(Suppl 3): P363.
- Wing, K. et al., "Regulatory T cells as potential immunotherapy in allergy," *Curr. Opin. Allergy Clin. Immunol.* 6:482-488, 2006.
- Wohlleben, G. et al., "Immune Stimulatory Strategies for the Prevention and Treatment of Asthma," *Curr. Pharm Des.*, 12:3281-92, 2006.
- Zambidis, E. et al., "Epitope-specific Tolerance Induction with an Engineered Immunoglobulin," *Proc. Natl. Acad. Sci. USA* 93:5019-5024, 1996.
- Zhang, et al., "A Receptor Presentation Hypothesis for T Cell Help That Recruits Autoreactive B Cells," *The Journal of Immunology*, 2001, vol. 166, pp. 1562-1571.
- Examination Report for AU 2016203577 dated Dec. 19, 2016.
- Examination Report for AU 2014201846 dated May 4, 2016.
- Examination Report for EP15153373.4 dated Aug. 4, 2016.
- Examination Report for IL 245478 dated Dec. 21, 2016, English Translation.
- GenBank Accession No. CAA43356 Nov. 17, 2004.
- Notice of Reasons of Rejection for JP2014-154372 dated Jul. 6, 2016.
- Office Action for CA 2915168 dated Mar. 11, 2016.
- Office Action issued for MX/a/2015/014429 dated Aug. 23, 2016.
- Notice of Allowance U.S. Appl. No. 14/857,693 dated Oct. 22, 2018.
- Notice of Acceptance Australian Application No. 2017268600A1 dated Oct. 4, 2018.
- Decision to Grant Japanese Application No. 201706429 dated Dec. 25, 2018.
- Examination Report pertaining to corresponding Australian Patent Application No. 2019200571, dated Oct. 8, 2019.
- Election Restriction dated Nov. 27, 2019, for U.S. Appl. No. 16/015,828, filed Jun. 22, 2018.
- Election Restriction dated Nov. 27, 2019, for U.S. Appl. No. 16/015,837, filed Jun. 22, 2018.
- Election Restriction dated Dec. 11, 2019, for U.S. Appl. No. 16/161,671, filed Oct. 16, 2018.
- Opponent: Opposition to: EP-B-2125883 Entitled: "Regulatory T Cell Epitopes, Compositions and Uses Thereof"; Epivax, Inc; Jun. 20, 2012.
- Opponent; Written submission in preparation for Oral Proceedings; EP-B-2125883; Sep. 17, 2014.
- Petersen; Effectiveness of intravenous gammaglobulin preparations; comparison between Sandoglobulin and gamma-Venin in the prevention of rubella infections; <http://www.mendeley.com/research/effectiveness-of-intravenous-gammaglobulin-pre> . . . ; *Deutsche medizinische Wochenschrift* 1946(1962) vol. 107, Issue; 49, pp. 1878-1881.
- Ramos-Casals et al., Rituximab in systemic lupus erythematosus A systematic review of off-label use in 188 cases, *Lupus*, Aug. 2009, p. 1 of 1, vol. 18 No. 9 767-776, Sage Journals.
- Reply Submissions In re: Opposition to: EP-B-2125883 Entitled: "Regulatory T-cell Epitopes, Compositions and Uses Thereof."

(56)

References Cited

OTHER PUBLICATIONS

Results of Analysis of Human IgG1 C Region Using D75 Algorithm; May 13, 2016.

Rituxan Injection for Intravenous Use Final Labeling Test, 1997, p. 1-35.

Roche Pharmaceuticals; Zenapax (daclizumab) Sterile Concentrate for Injection; 3609650 USA 27899043; Sep. 2005; Copyright 1999-2005 by Hoffmann-La Roche Inc.

Roncarolo et al.; The validity of Foxp3 to define human and mouse regulatory T cells; *Eur. J. Immunol.* 2008. 38: 901-937; Copyright 2008 Wiley-VCH Verlag GmbH & Co KGaA, Weinheim.

Rutgeerts et al.; Review article: infliximab therapy for inflammatory bowel disease—seven years on; Copyright 2006 The Authors, *Aliment Pharmacol Ther* 23, 451-463; Journal compilation Copyright 2006 Blackwell Publishing Ltd.

Sailler L., Rituximab off label use for difficult-to-treat auto-immune diseases: reappraisal of benefits and risks., *Clin Rev Allergy Immunol*, Feb. 2008, p. 1 of 1, Service de Pharmacologie Clinique, Unite de Pharmacoepidemiologie, CHU de Toulouse, IFR INSERM 126, EA 3696, Toulouse, France.

Sakaguchi et al.; Regulatory T cells—a brief history and perspective; *Eur. J. Immunol.* 2007. 37: S116-1; 2007 Wiley-VCH Verlag GmbH & Co. KGaA, Weinheim.

Sakaguchi et al.; Regulatory T cells—a brief history and perspective; *Eur. J. Immunol.* 2007. 37: S116-12; Copyright 2007 Wiley-VCH Verlag GmbH & Co., KGaA, Weinheim.

Sakaguchi et al.; Regulatory T cells—a brief history and perspective; *Eur. J. Immunol.* 2007. 37: S116-123; Copyright 2007 Wiley-VCH Verlag GmbH & Co. KGaA, Weinheim.

Scandella et al.; Epitope mapping of hman factor VIII inhibitor antibodies by deletion analysis of factor VIII fragments expressed in *Escherichia coli*; *Proc. Natl. Acad. Sci. USA*; vol. 85, pp. 6152-6156, Aug. 1988, Medical Sciences.

Scheinfield MD JD; Adalimumab (Humira): A Review; *JDD* 2; 4; Aug. 2003; *J Drugs Dermatol* 2003; 2; 4; 375-377; Copyright 2003, Journal of Drugs in Dermatology.

Shevach; CD4+CD25+ Suppressor T cells; More Questions than Answers; *Nature Reviews | Immunology*; vol. 2; Jun. 2002; 389-400.

Shevach; The Resurrection of T Cell-Mediated Suppression; *J. Immunol* 2011; 186:3805-3807.

Siegel; Department of Health & Human Services: Letter to Mr. Martin Page; Aug. 24, 1998.

Siegel; Department of Health & Human Services; Letter to Ms. da Silva; Dec. 10, 1997.

Singh et al.; ProPred: prediction of HLA-DR binding sites; *Bioinformatics Applications Note* vol. 17 No. 12 2001; pp. 1236-1237; Copyright University Press 2001.

Sioud; Target Discovery and Validation Reviews and Protocols; Copyright 2007 Humana Press Inc.

Teles et al.; Regulatory T Cells are Baby's Best Friends; *American Journal of Reproductive Immunology* 69 (2013) 331-339; Copyright 2013 John Wiley & Sons A/S.

Traub: Failure of a Commercial, Intravenously Applicable IgG F (ab)₂ Preparation (Bamma-Venin(r)) to Enhance Human Serum Bactericidal Activity Against *Serratia marcescens*; *Z bl. Bakt. Hyg., I. Abt. Orig. A* 249, 504-511 (1981).

Walker et al.; Mapping major and minor T-cell epitopes in vitro and their immunogenic or tolerogenic effect in vivo in non-human primates; *Immunology* 1993 80 209-216.

Wang et al.; CD8 regulatory T cells; What's old is now new; *Immunology and Cell Biology* (2009) 87, 192-193; Feb. 24, 2009; Copyright 2009 Australasian Society for Immunology Inc.

Weinblatt et al.; Adalimumab, a Fully Human Anti-Tumor Necrosis Factor α Monoclonal Antibody, for the Treatment of Rheumatoid Arthritis in Patients Taking Concomitant Methotrexate; *The ARMADA Trial*; *Arthritis & Rheumatism*; vol. 48, No. 1, Jan. 2003, pp. 35-45; DOI 10.1002/ART.10697; Copyright 2003, American College of Rheumatology.

Xuan et al.; In Vitro Reduction of Endotoxin Concentrations with the 5S Fragment of Immunoglobulin G; *Antimicrobial Agents and Chemotherapy*, Jul. 1997, p. 1512-1516, vol. 41, No. 7; Copyright 1997, American Society for Microbiology.

EPO; Interlocutory decision in Opposition proceedings (Art. 101(3)(a) and 106(2) EPC); Nov. 25, 2014.

EPO; Letter accompanying subsequently filed items; Jan. 23, 2015.

EPO; Letter accompanying subsequently filed items; Application No. 08713321.1; May 13, 2015.

EPO; Minutes of the oral proceedings—conclusion of the proceedings (2); Nov. 25, 2014.

EPO; Minutes of the oral proceedings—conclusion of the proceedings; Nov. 25, 2014.

EPO; Minutes of the oral proceedings before the Opposition Division; 20104-11-25.

EPO; Opposition addresses(2); 2014-11-25-23XX.

EPO; Opposition addresses; Nov. 25, 2014.

EPO; Provision of the minutes in accordance with Rule 124(4) EPC; Nov. 25, 2014.

EPO; Acknowledgement of receipt—Opposition proceedings in relation to EP08713321.1; Submission No. 3020488; Sep. 24, 2014.

EPO; Acknowledgement of receipt—Opposition proceedings in relation to EP08713321.1; Aug. 1, 2014.

EPO; Acknowledgement of receipt—Opposition proceedings in relation to EP08713321.1; Aug. 28, 2014.

EPO; Acknowledgement of receipt—Opposition proceedings in relation to EP08713321.1; Sep. 29, 2014.

EPO; Acknowledgement of receipt—Opposition proceedings in relation to EP08713321.1; Submission No. 2958110; Aug. 22, 2014.

EPO; Acknowledgement of receipt—Opposition proceedings in relation to EP08713321.1; Submission No. 3006754; Sep. 17, 2014.

EPO; Acknowledgement of receipt—Opposition proceedings in relation to EP08713321.1; Submission No. 3029640; Sep. 29, 2014.

EPO; Acknowledgement of receipt of a document; Application No. 08713321.1; Mar. 3, 2014.

EPO; Acknowledgement of receipt of document (2); Mar. 3, 2014.

EPO; Acknowledgement of receipt of document (2); Nov. 25, 2014.

EPO; Acknowledgement of receipt of document; Nov. 25, 2014.

EPO; Acknowledgement of receipt of Notice of Opposition; Submission No. 1697907; Application No. EP08713321.1; Patent No. EP2125883; Jun. 20, 2012.

EPO; Acknowledgement of receipt Opposition proceedings in relation to EP08713321.1; Submission No. 2275995; Aug. 28, 2013.

EPO; Acknowledgement of receipt; Application No. 08713321.1; Submission No. 2074735; Apr. 5, 2013.

EPO; Acknowledgement of receipt; Application No. EP08713321.1; Submission No. 3408579; Mar. 31, 2015.

EPO; Acknowledgement of receipt; Application No. EP08713321.1; Submission No. 3991506; Dec. 17, 2015.

EPO; Acknowledgement of receipt; Application No. EP08713321.1; Submission No. 4339517; May 13, 2016.

EPO; Acknowledgement of receipt; Application No. EP08713321.1; Submission No. 5218847; Apr. 21, 2017.

EPO; Acknowledgement of receipt; Application No. EP08713321.1; Submission No. 3707811; Aug. 18, 2015.

EPO; Acknowledgement of receipt; Submission No. 1988409; Application No. 08713321.1; Feb. 1, 2013.

EPO; Acknowledgement of receipt; Submission No. 1991192; Application No. 08713321.1; Feb. 5, 2013.

EPO; Acknowledgement of receipt; Submission No. 2915247; Application No. 08713321.1; Jul. 30, 2014.

EPO; Acknowledgement of Receipt; Submission No. 1888832; Application No. 08713321.1-2115 / 2125883; Nov. 19, 2012.

EPO; Annex to the communication—opposition; Application No. 08713321.1; Mar. 3, 2014.

EPO; Boards of Appeal; Appeal No. T0151/15-3.3.04; Communication of amended entries in the Register of European patents; Jul. 17, 2015.

EPO; Boards of Appeal; Appeal No. T0151/15-3.3.04; Communication of the Registry; Aug. 21, 2015.

EPO; Boards of Appeal; Appeal No. T0151/15-3.3.04; forwarding of submissions to parties; May 20, 2016.

(56)

References Cited

OTHER PUBLICATIONS

- EPO; Boards of Appeal; Order: Composition of the Board; Appeal No. T0151/15-3.3.04; Jul. 21, 2015.
- EPO; Brief Communication—Opposition proceedings (2); Application No. 08713321.1; Aug. 8, 2014.
- EPO; Brief Communication—Opposition proceedings; Aug. 5, 2014.
- EPO; Brief Communication—Opposition proceedings; Sep. 29, 2014.
- EPO; Brief Communication—Opposition proceedings; Oct. 2, 2014.
- EPO; Brief Communication—Opposition proceedings; Oct. 6, 2014.
- EPO; Brief Communication—Opposition proceedings; Sep. 30, 2014.
- EPO; Brief Communication—Opposition proceedings; Application No. 08713321.1; Sep. 2, 2013.
- EPO; Brief Communication—Opposition proceedings; Application No. 08713321.1; Sep. 3, 2014.
- EPO; Brief Communication—Opposition proceedings; Application No. 08713321.1; Feb. 4, 2014.
- EPO; Brief Communication—Opposition proceedings; Application No. 08713321.1; Feb. 7, 2013.
- EPO; Brief Communication—Opposition proceedings; Application No. 08713321.1; Aug. 27, 2014.
- EPO; Brief Communication—Opposition proceedings; Application No. 08713321.1; Sep. 23, 2014.
- Advice of Delivery; Sep. 25, 2014.
- Allen et al.; Enhanced immunogenicity of a T cell immunogenic peptide by modifications of its N and C termini; *International Immunology*, vol. 1, No. 2; Copyright 1989 The Japanese Society for Immunology 0953 8178/89.
- Annex 1—Full List of Citations; Nov. 15, 2014.
- Annex 1; Claims as Granted; Jun. 20, 2012.
- Annex 2—Main Request; Nov. 25, 2014.
- Annex 3—Amended Pages; EP 2125883B1; Nov. 25, 2014.
- Auxiliary Request I; Sep. 24, 2014.
- Auxiliary Request I; Sep. 25, 2014.
- Auxiliary Request I; Claims. Aug. 1, 2014.
- Auxiliary Request II; Claims; Aug. 1, 2014.
- Auxiliary Request III; Claims; Aug. 1, 2014.
- Auxiliary Request IV; Claims; Aug. 1, 2014.
- Auxiliary Request I (marked-up)—Sep. 29, 2014.
- Auxiliary Request I; Sep. 29, 2014.
- Auxiliary Request I; amended claims with annotations; Aug. 18, 2015.
- Auxiliary Request I; claims; Aug. 18, 2015.
- Auxiliary Request II (Marked up); Sep. 29, 2014.
- Auxiliary Request II; Sep. 29, 2014.
- Auxiliary Request II; amended claims with annotations; Aug. 18, 2015.
- Auxiliary Request II; claims; Aug. 18, 2015.
- Baecher-Allan et al.; Functional analysis of highly defined. FACS-isolated populations of human regulatory CD4+CD25+ T cells; *Clinical Immunology* 115 (2005) 10-18.
- Baxevanis et al.; Evidence for distinct epitopes on human IgG with T cell proliferative and suppressor function; *Eur. J. Immunol.* 1986.16: 1013-1016; copyright VCH Verlagsgesellschaft mbH, D-6940 Weinheim, 1986.
- Biogen IDEC Canada Inc., Product Monograph ; AMEVIVE (alefacept) Lyophilized power for reconstitution ; 15mg/0.5mL reconstituted solution for intramuscular injection ; Therapeutic Classification Selective immunomodulating antipsoriatic agent; *Action and Clinical Pharmacology* , Oct. 6, 2004, p. 1-40.
- Bolhassani et al.; Improvement different vaccine delivery systems for cancer therapy; *Bolhassani et al. Molecular Cancer* 2011. 10:3. Brief Communication—Opposition proceedings (2); Sep. 30, 2014.
- Carson et al.; T Cell Receptor Recognition of MHC Class II-Bound Peptide Flanking Residues Enhances Immunogenicity and Results in Altered TCR V Region Usage; *Immunity*, vol. 7, 387-399, Sep. 1997, Copyright 1997 by Cell Press.
- Cole et al.; Modification of the carboxy-terminal flanking region of a universal influenza epitope alters CD4+ T-cell repertoire selection; *Nature Communications* | DOI: 10.1038/ncomms1665; Copyright 2012 Macmillan Publishers Limited.
- Cottingham et al.; A method for the amidation of recombinant peptides expressed as intein fusion proteins in *Escherichia coli*; *nature biotechnology*; vol. 19; Oct. 2001; <http://biotech.nature.com>; pp. 974-977.
- Cousens et al.; In Vitro and In Vivo Studies of IgG-derived Treg Epitopes (Tregitopes): A Promising New Tool for Tolerance Induction and Treatment of Autoimmunity; *J Clin Immunol* (2013) 33 (Suppl 1):S43-S49.
- Cousens et al.; Tregitope update: Mechanism of action parallels IVIg; *Autoimmunity Reviews* 12 (2013) 436-443.
- De Groot et al., Immunogenicity of protein therapeutics. *TRENDS in Immunology*, p. 482-490, vol. 28 No. 11, Elsevier.
- De Groot et al.; Activation of natural regulatory T cells by IgG Fc-derived peptide “Tregitopes”; *Blood*, Oct. 15, 2008 vol. 112, No. 8; Copyright 2008 by The American Society of Hematology.
- De Groot et al.; Tregitope Peptides: The Active Pharmaceutical Ingredient of IVIG; *Hindaw Publishing Corporation, Clinical and Development Immunology*; vol. 2013; Article ID 493138, 6 pages.
- Dengler et al.; Structural and functional epitopes of the human adhesion receptor CD58 (LFA-3); *Eur. J. Immunol.* 1992. 22: 2809-2817; Copyright VCH Verlagsgesellschaft mbH, D-6940 Weinheim, 1992.
- DrugBank: Etanercept (DB00005); DrugBank Open Data Drug & Drug Target Database; www.drugbank.ca/drugs/DB00005.
- Drugbank: Rituximab, DrugBank Open Data Drug & Drug Target Database, Feb. 16, 2011, p. 1-12.
- Eisenberg, Update on rituximab, ard.bmj.com, Jun. 11, 2012, iv55-iv58, group.bmj.com.
- EP 2125883B1; Nov. 25, 2014.
- Ephrem et al.; Expansion of CD4+CD25+ regulatory T cells by intravenous immunoglobulin: a critical factor in controlling experimental autoimmune encephalomyelitis; *Blood*, Jan. 15, 2008; vol. 111; No. 2.
- EPO; Acknowledgement of receipt—Application No. EP08713321.1; Submission No. 3265539; Jan. 23, 2015.
- EPO; Acknowledgement of receipt; Application No. EP08713321.1; Submission No. 4073004; Jan. 25, 2016.
- EPO; Annex to the communication—opposition; Nov. 25, 2014.
- EPO; Boards of Appeal: Appeal No. T0151/15-3.3.04; Change of the composition of the Board; Feb. 13, 2018.
- EPO; Boards of Appeal: Appeal No. T0151/15-3.3.04; Forwarding of submissions to parties; Apr. 26, 2017.
- EPO; Boards of Appeal; Appeal No. T0151/15-3.3.04; Communication of amended entries in the Register of European Patents; Jan. 28, 2016.
- EPO; Boards of Appeal; Appeal No. T0151/15-3.3.04; Forwarding of submission to parties; Dec. 22, 2015.
- EPO; Boards of Appeal; Appeal No. T0151/15-3.3.04; Statement setting out the grounds of Appeal; Apr. 9, 2015.
- EPO; Commencement of proceedings before the Board of Appeal; Jan. 29, 2015.
- EPO; Interlocutory decision in opposition proceedings (Art 101(3)(a) and 106(2) EPC)(2); Nov. 25, 2014.
- EPO; Brief Communication—Opposition proceedings; Application No. 08713321.1; Apr. 25, 2013.
- EPO; Brief Communication; Extension of time limit pursuant to Rule 132 EPC; Nov. 23, 2012.
- EPO; Client Database System (CDS)—clean up; Application No. 08713321.1; Mar. 14, 2014.
- EPO; Communication about missing advice of delivery (2); Jan. 12, 2015.
- EPO; Communication about missing advice of delivery (3); Jan. 20, 2015.
- EPO; Communication about Missing Advice of Delivery; Jan. 12, 2015.
- EPO; Communication concerning request for correction of printing errors in European patent specification; Application No. 08713321.1; Feb. 4, 2014.
- EPO; Communication of a notice of opposition; Application No. 08713321.1; Patent No. 2115 / 2125883; Epivax, Inc.; Jun. 28, 2012.

(56)

References Cited

OTHER PUBLICATIONS

EPO; Communication of amended entries concerning the representative; Application No. 08713321.1; Jul. 5, 2016.

EPO; Communication of amended entries concerning the representative; Application No. 08713321.1; Jan. 22, 2014.

EPO; Communication of amended entries concerning the representative; Application No. 08713321.1; May 23, 2016.

EPO; Communication of amended entries in the Register of European Patents; Appeal No. T0151/15-3.3.04; May 24, 2016.

EPO; Communication of further notices of opposition pursuant to Rule 79(2) EPC; Application No. 08713321.1-2115 / 2125883; Epivax, Inc.; Jul. 26, 2012.

EPO; Communication of notices of opposition (R. 79(1) EPC); Application No. 08713321.1; Patent No. 2115 / 2125883; Jul. 26, 2012.

EPO; Extension of time limit pursuant Rule 132 EPC; Nov. 23, 2012.

EPO; Extension of time limit pursuant to Rule 132 EPC; Application No. 08713321.1; Feb. 7, 2013.

EPO; Facts and Submissions; Application No. EP08713321.1; Nov. 25, 2014.

EPO; Information about the result of oral proceedings; Oct. 1, 2014.

EPO; Information about the result of oral proceedings; Application No. 08713321.1.

EPO; Information concerning oral proceedings; Mar. 3, 2014.

EPO; Letter accompanying subsequently filed items; Mar. 31, 2015.

EPO; Letter accompanying subsequently filed items; Application No. 08713321.1.

EPO; Letter accompanying subsequently filed items; Application No. 08713321.1; Aug. 18, 2015.

EPO; Letter accompanying subsequently filed items; Application No. 08713321.1; Dec. 17, 2015.

EPO; Letter accompanying subsequently filed items; Application No. 08713321.1; Jan. 25, 2016.

EPO; Letter accompanying subsequently filed items; Application No. 08713321.1; Apr. 21, 2017.

EPO; Missing advice of delivery; Apr. 8, 2014.

EPO; Notice of Opposition; Application No. 08713321.1; Jun. 20, 2012.

EPO; Preparation for oral proceedings; Application No. 08713321.1; Feb. 17, 2014.

EPO; Submission in opposition proceedings made following summons to attend oral proceedings; Application No. 08713321.1.

EPO; Submission in opposition proceedings made following summons to attend oral proceedings; Application No. 08713321.1; Aug. 1, 2014.

EPO; Submission in opposition proceedings made following summons to attend oral proceedings; Application No. 08713321.1; Aug. 22, 2014.

EPO; Submission in opposition proceedings made following summons to attend oral proceedings; Application No. 08713321.1; Sep. 17, 2014.

EPO; Submission in opposition proceedings made following summons to attend oral proceedings; Application No. EP08713321.1; Sep. 24, 2014.

EPO; Submission in opposition proceedings; Application No. 08713321.1; Aug. 28, 2014.

EPO; Submission in opposition proceedings; Application No. 08713321.1; Feb. 5, 2013.

EPO; Submission in opposition proceedings; Application No. 08713321.1; Aug. 28, 2013.

EPO; Submission in Opposition proceedings; Application No. 08713321.1; Sep. 29, 2014.

EPO; Submission in opposition proceedings; Application No. EP08713321.1; Apr. 5, 2013.

EPO; Summons to attend oral proceedings (2); Mar. 3, 2014.

EPO; Summons to attend oral proceedings pursuant to Rule 115(1) EPC; Mar. 3, 2014.

EPO; Submission in opposition proceedings made following summons to attend oral proceedings; Application No. EP08713321.1; Sep. 29, 2014.

Fanslow et al; Soluble Forms of CD40 Inhibit Biologic Responses of Human B Cells; *The Journal of Immunology*, vol. 149, 655-660, No. 2, Jul. 15, 1992.

Fricker; *Peptide Biosynthesis and Processing*; Copyright 1991 by CRC Press, Inc.

Further Submissions; In re: Opposition to EP-B-2125883 Entitled: "Regulatory T-Cell Epitopes, Compositions and Uses Thereof;" Jul. 30, 2014.

Guillonnet et al.; CD8+ regulatory T Cells in solid organ transplantation; *Curr Opin Organ Transplant* 15:751-756; Copyright 2010 Wolters Kluwer Health | Lippincott Williams & Wilkins 1087-2418.

Hansson et al.; T-cell epitopes within the complementarity-determining and framework regions of the tumor-derived immunoglobulin heavy chain in multiple myeloma; *BLOOD*; Jun. 15, 2002; vol. 101, No. 12.

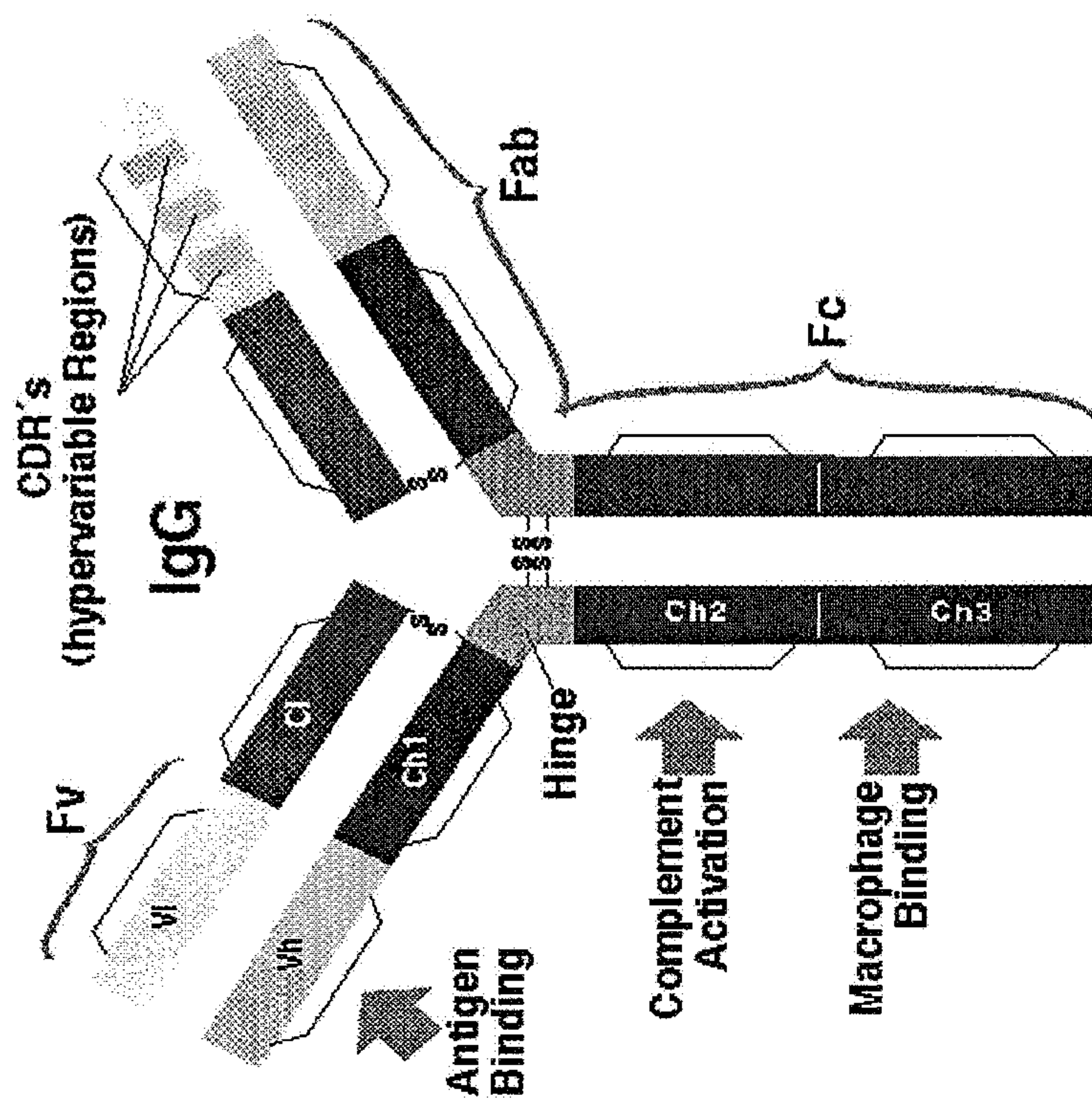
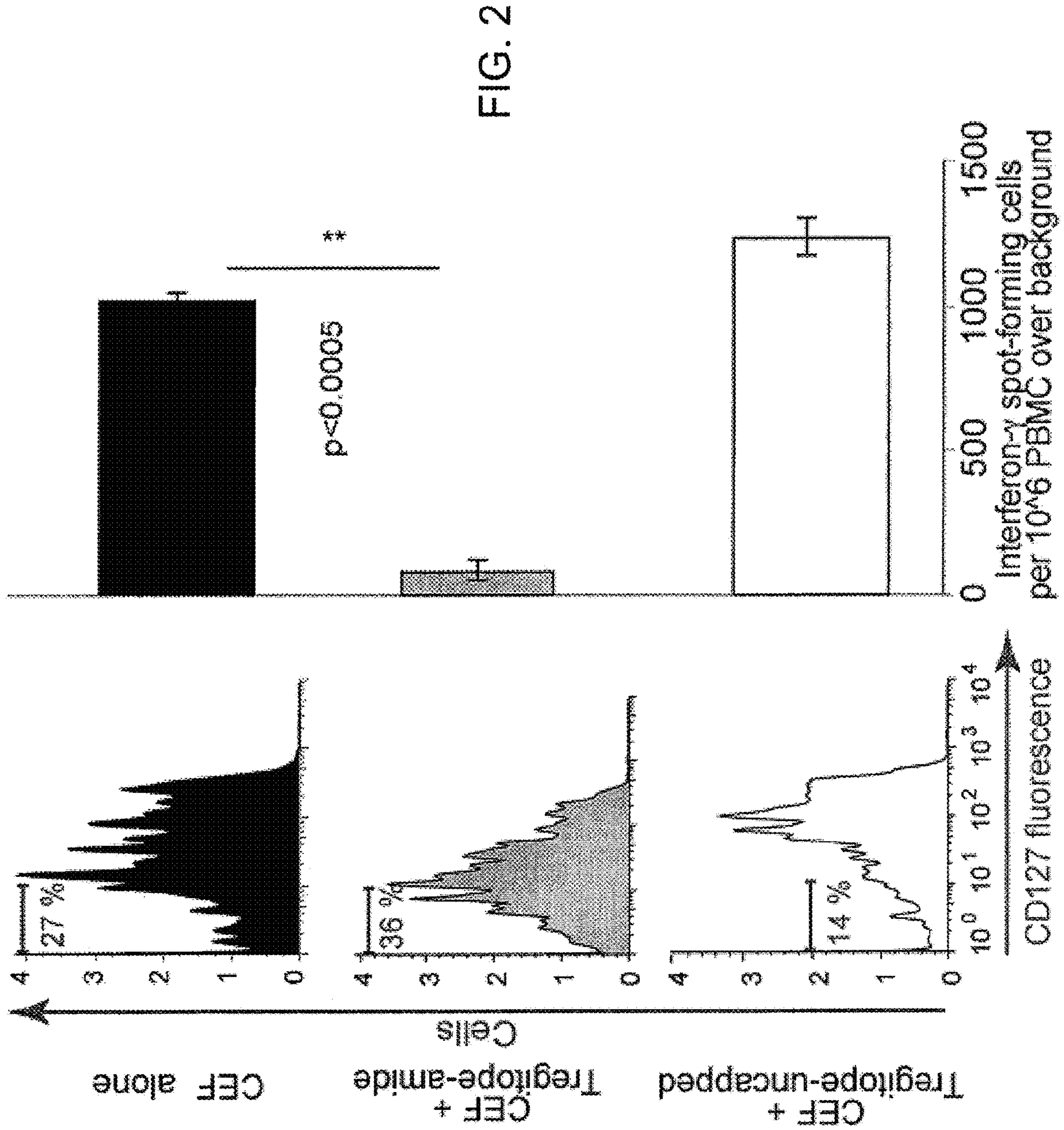

FIG. 1



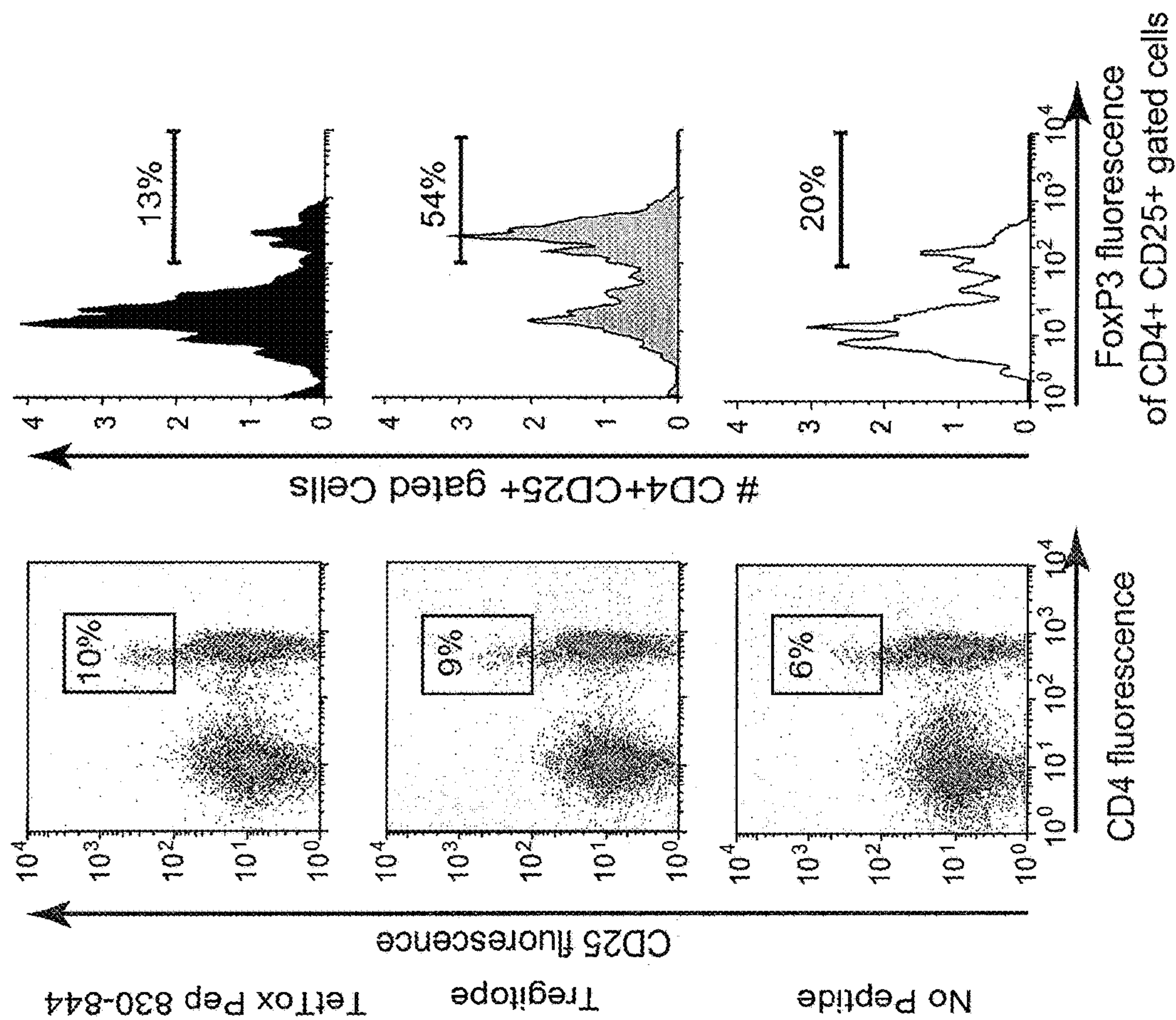

FIG. 3

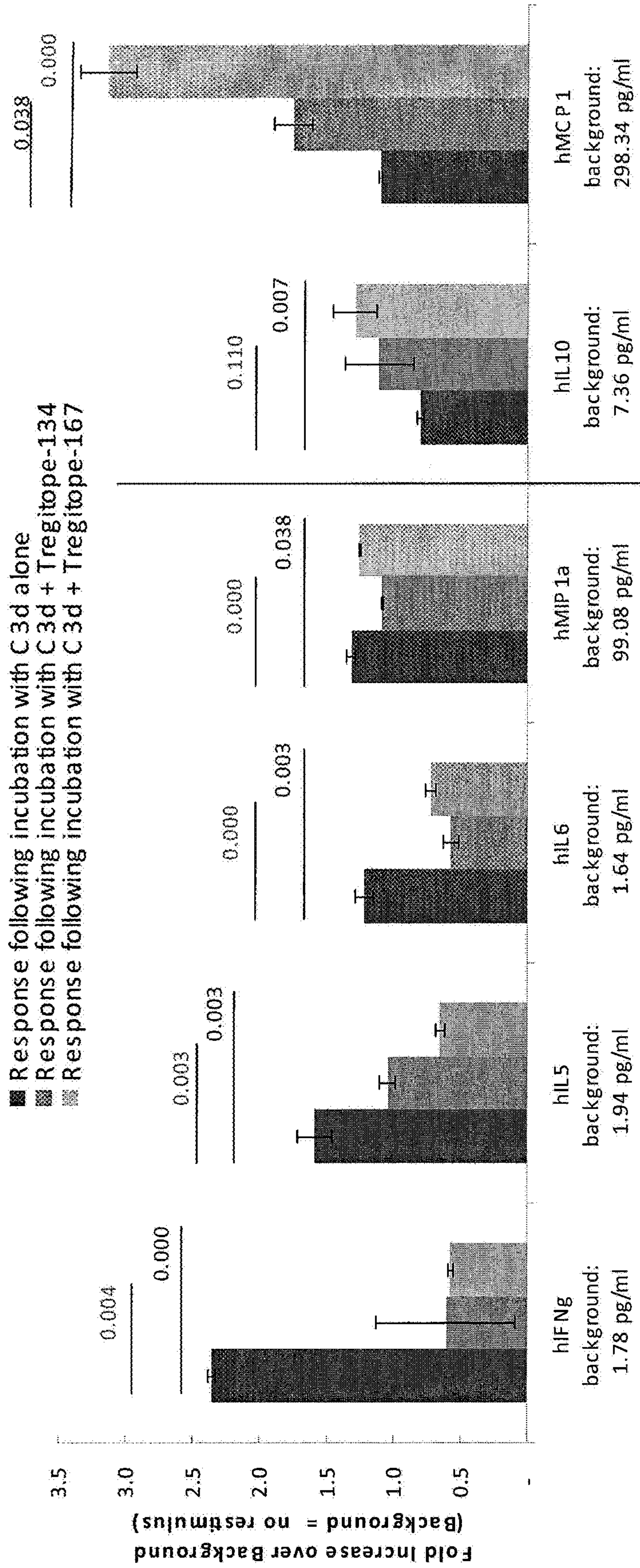

FIG. 4

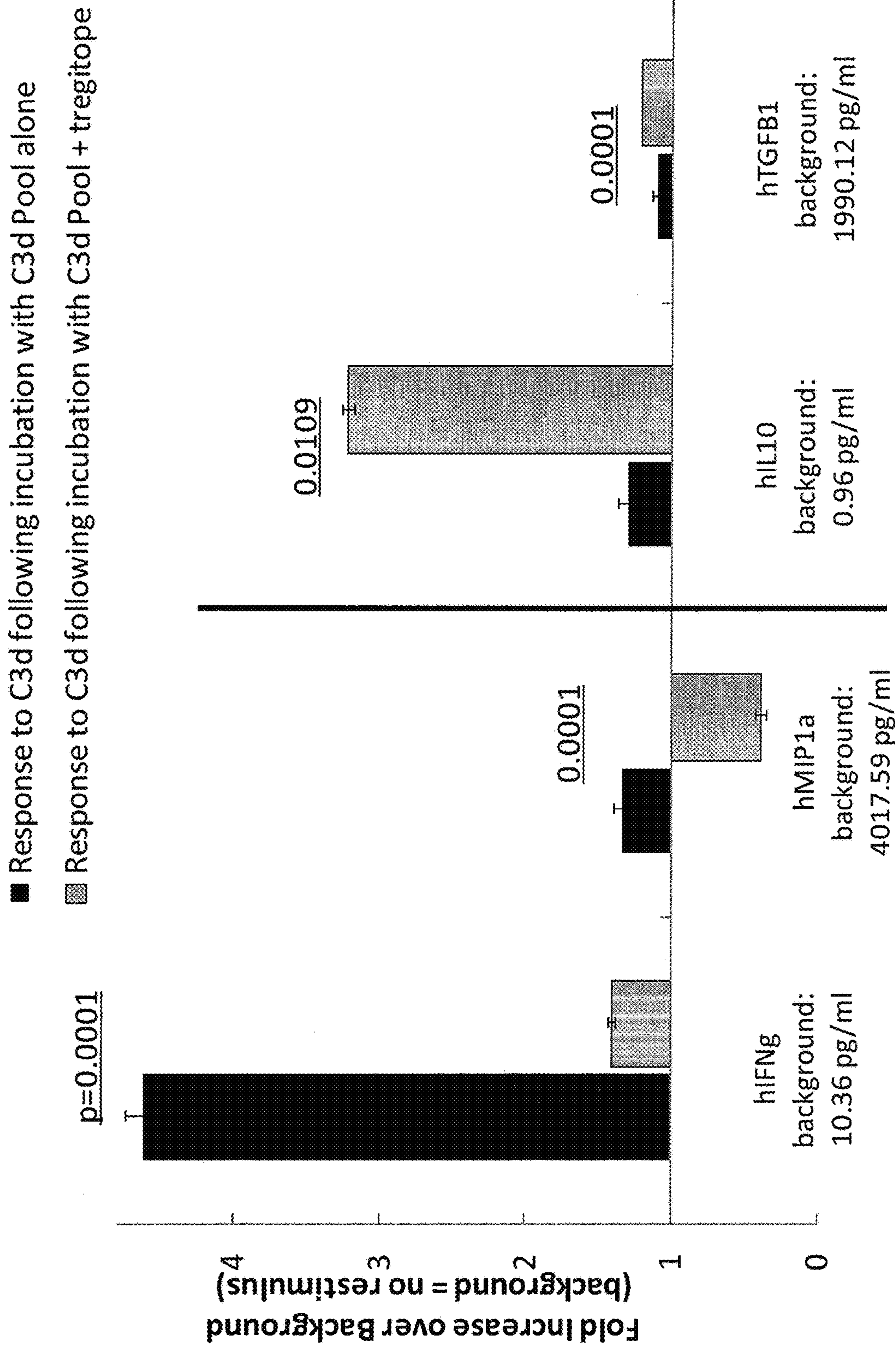

FIG. 5

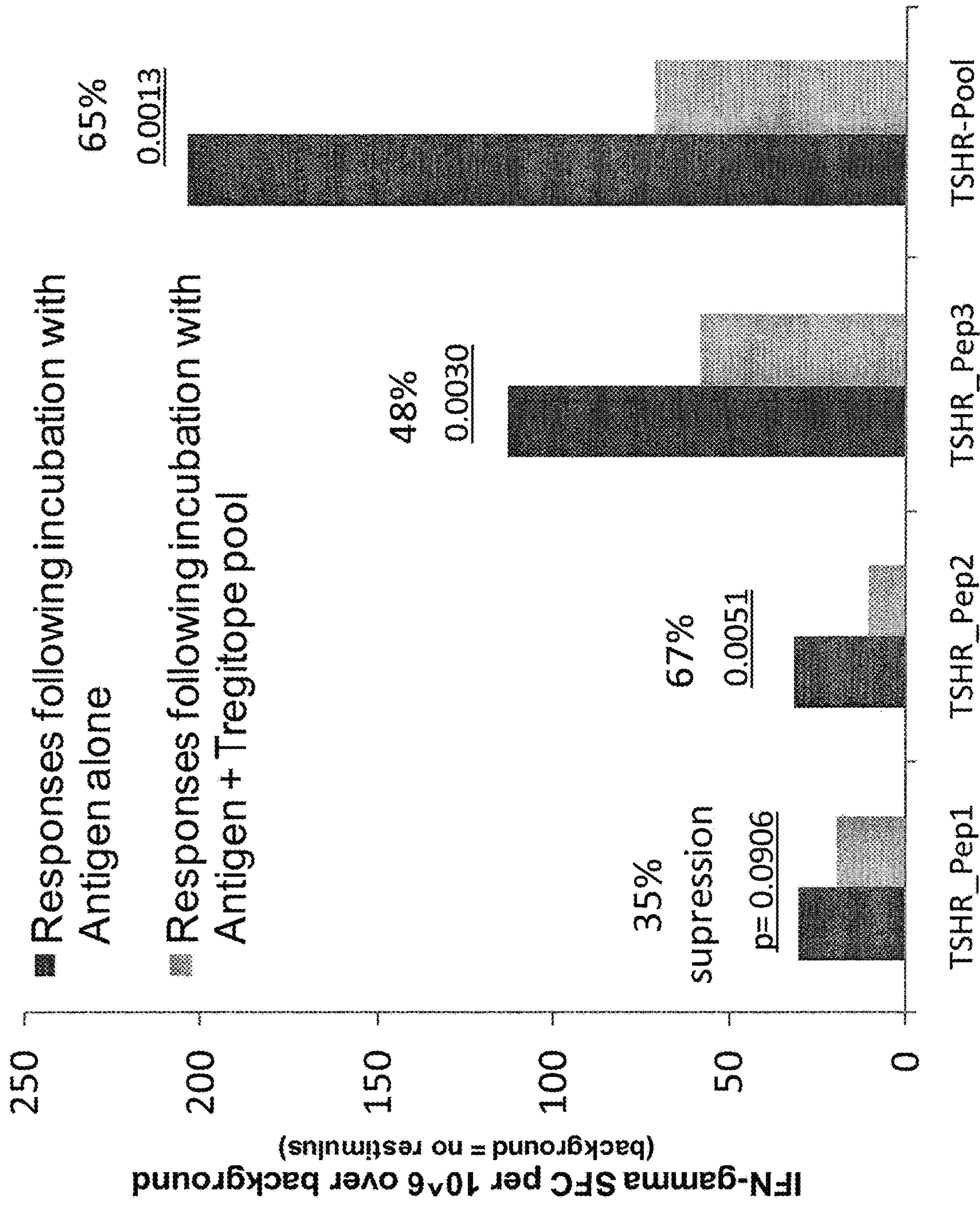

FIG. 6

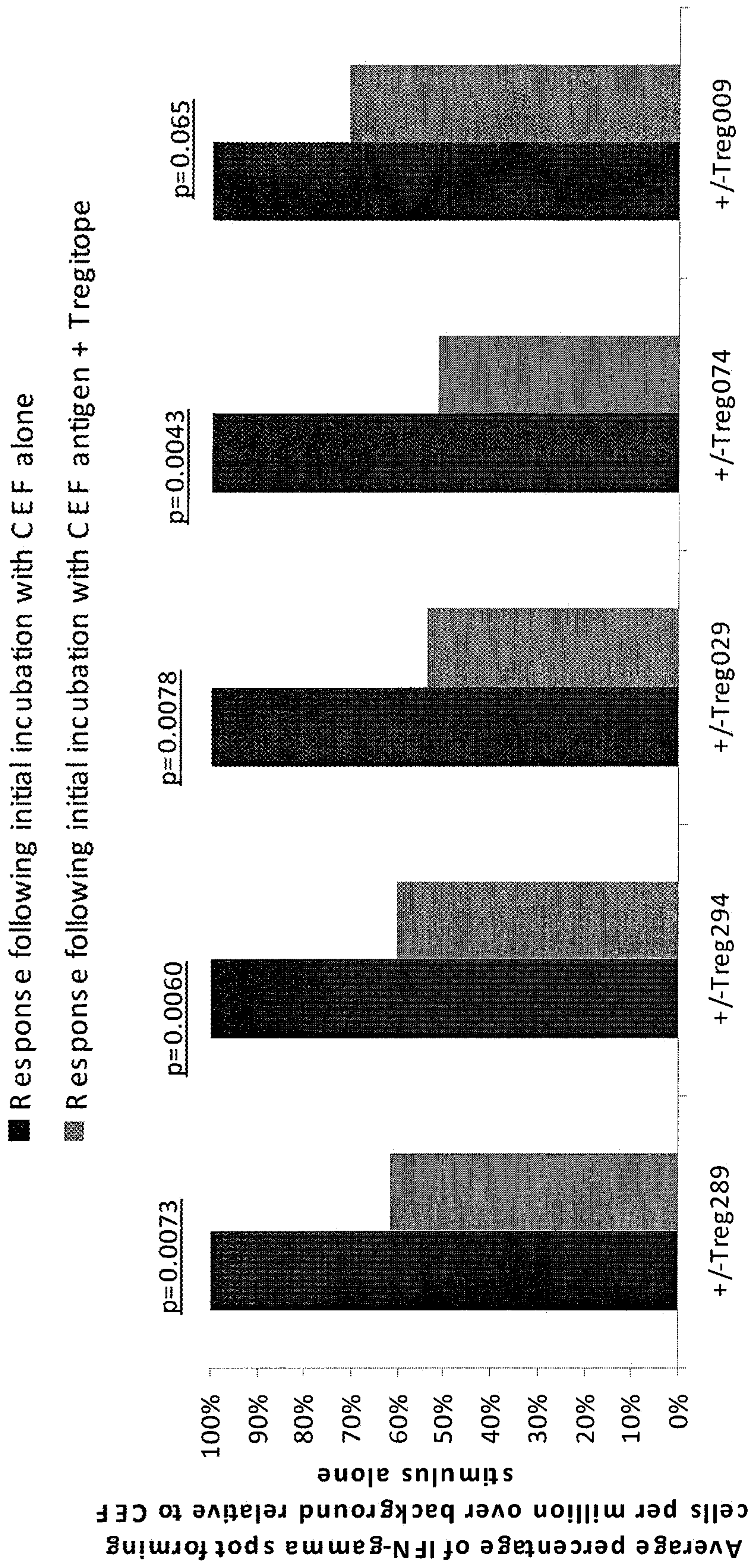

FIG. 7

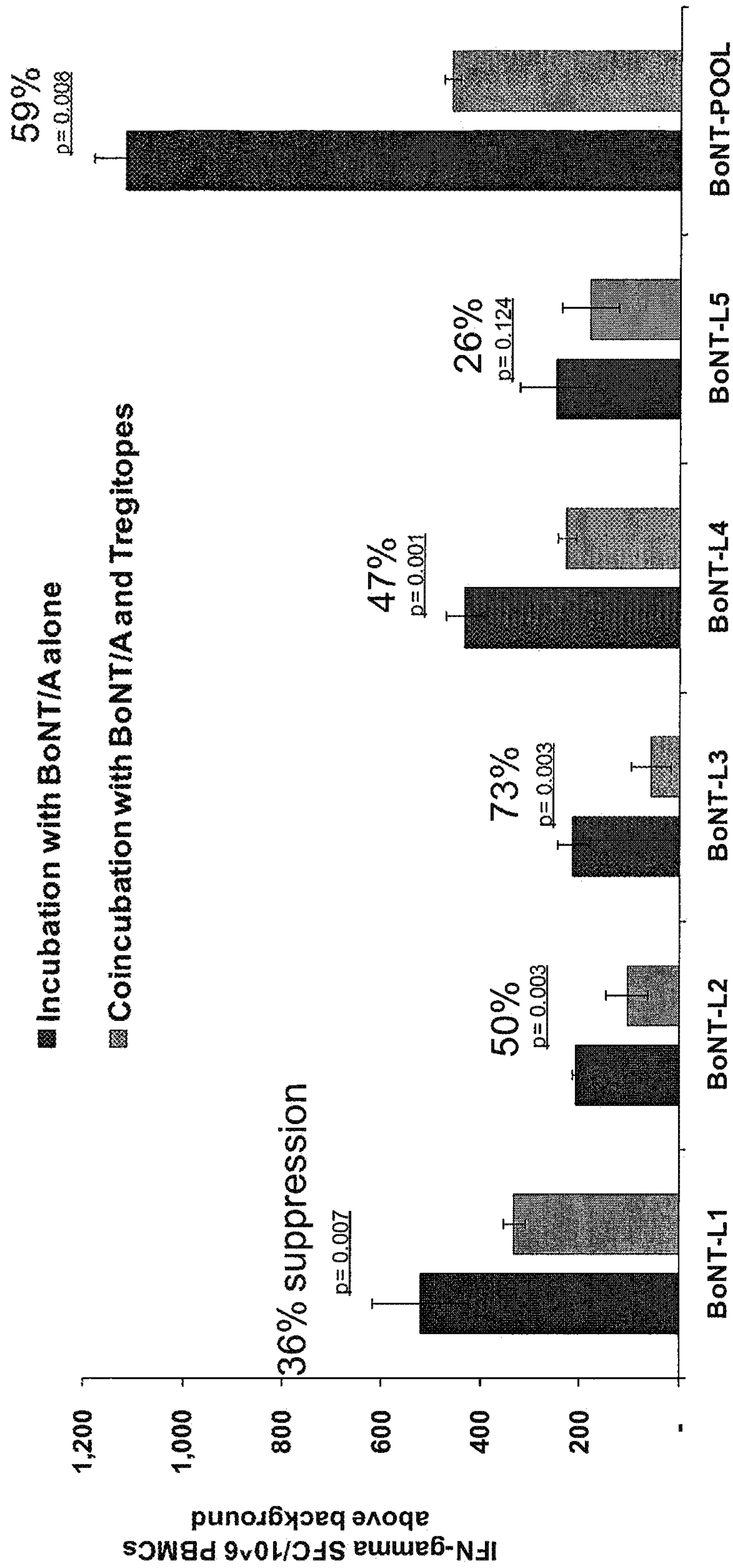

FIG. 8

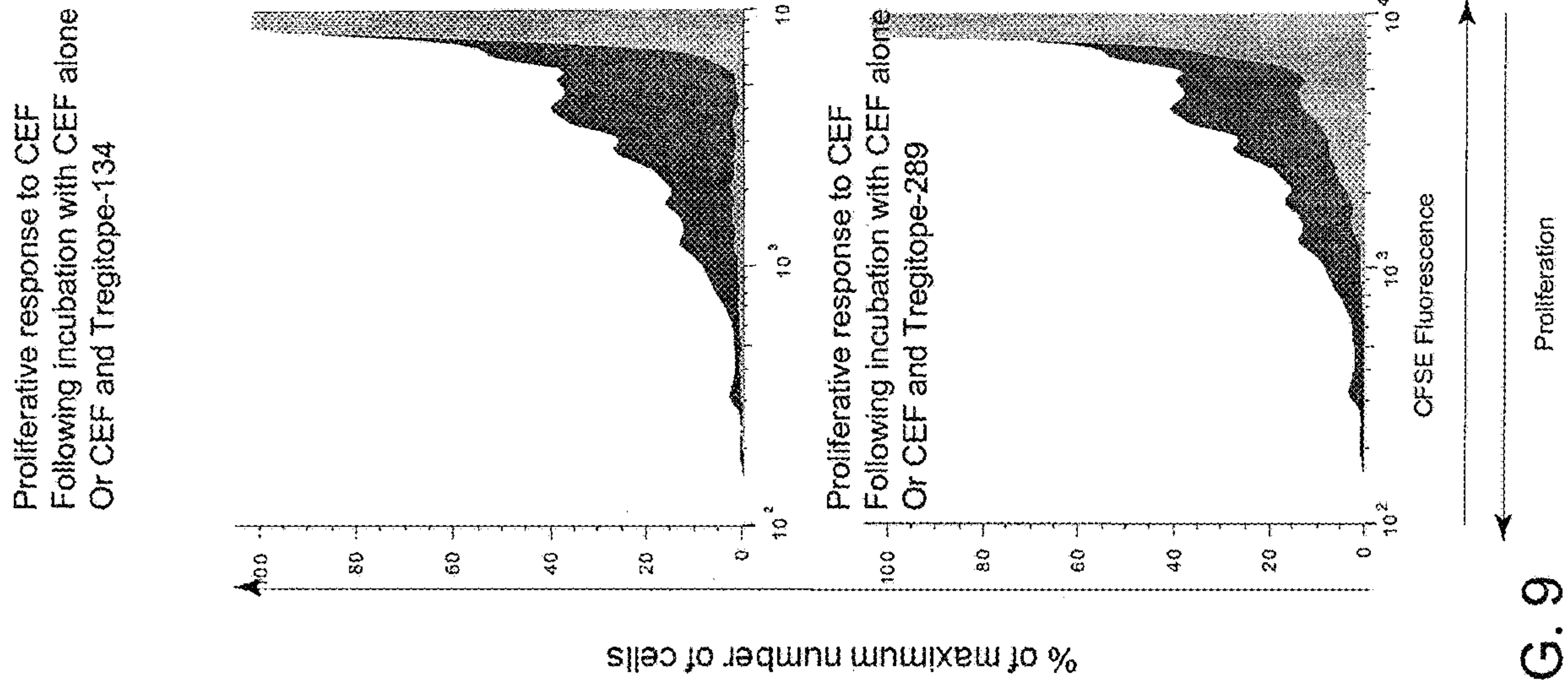
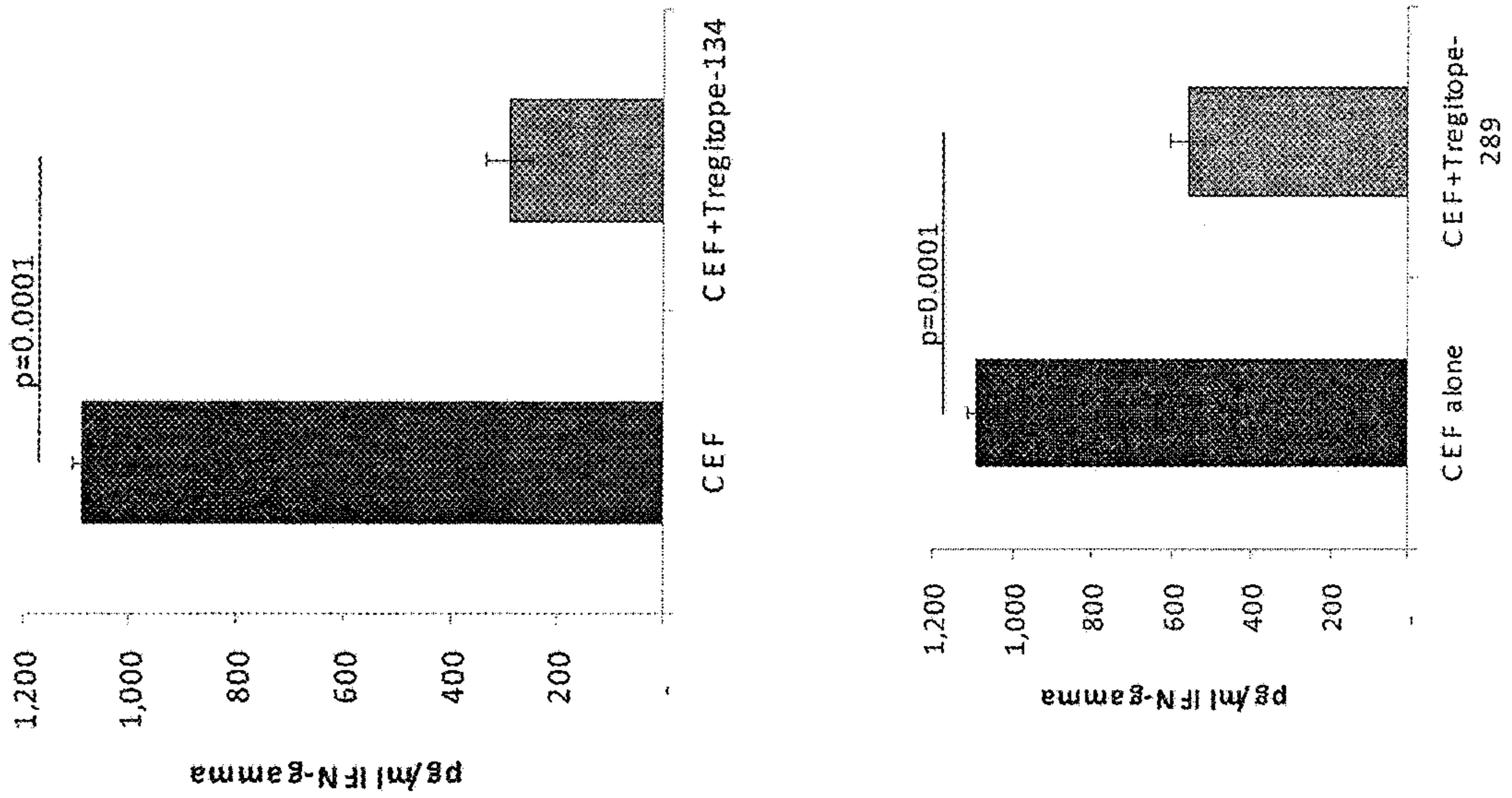

FIG. 9



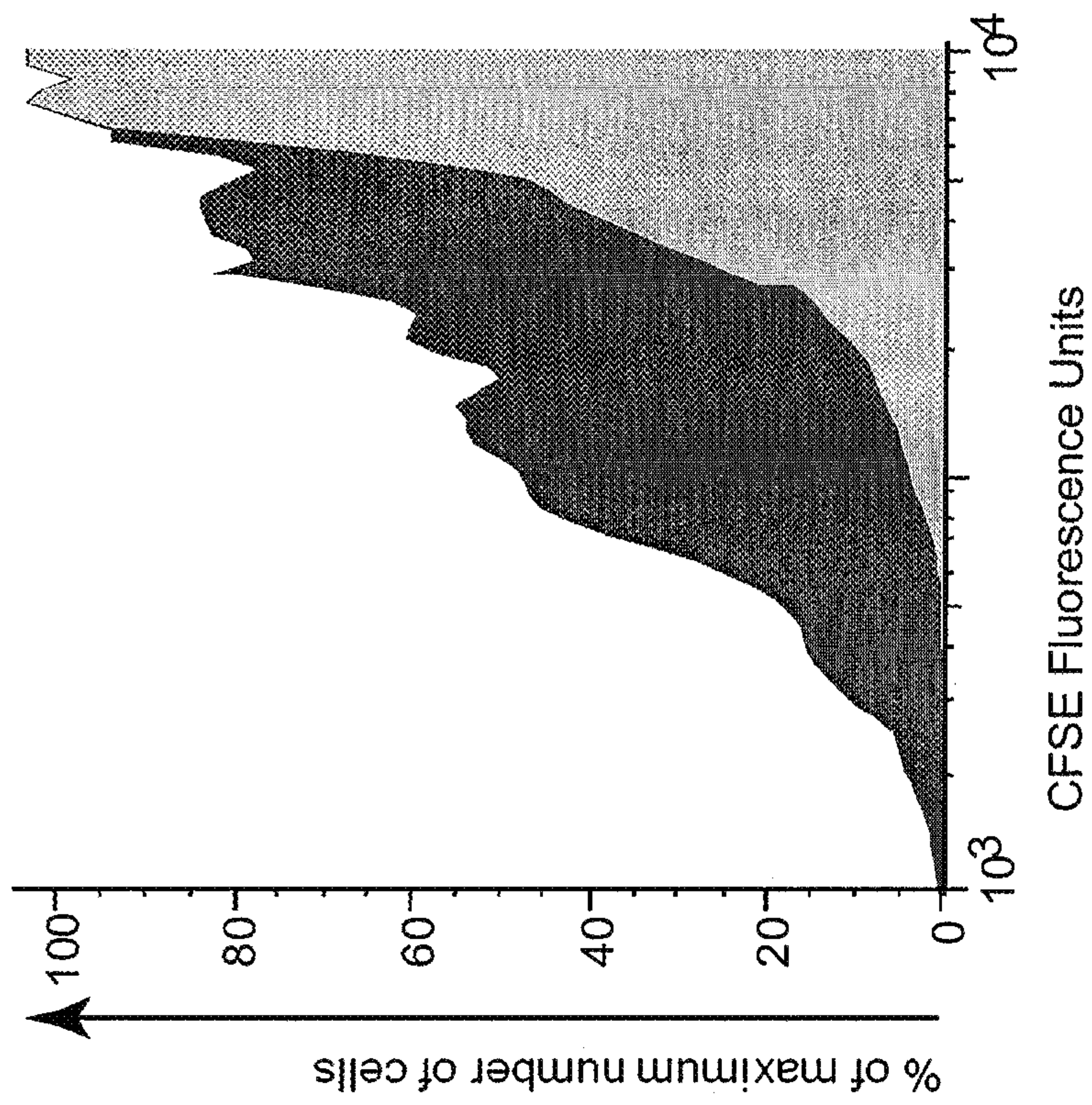

FIG. 10

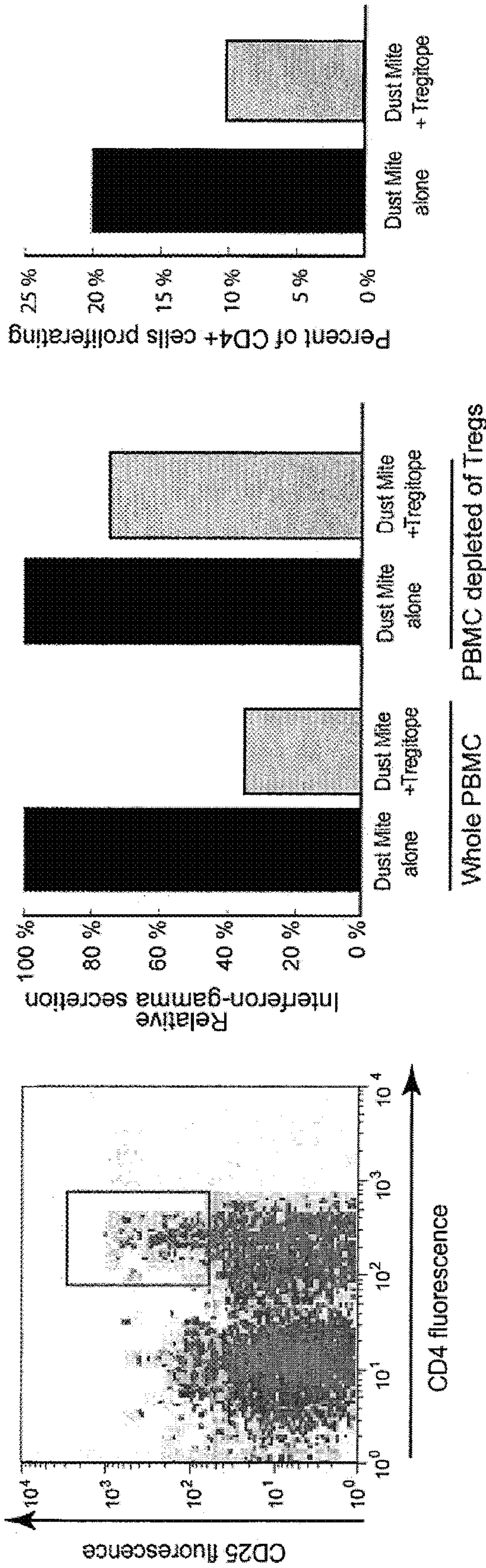

FIG. 11

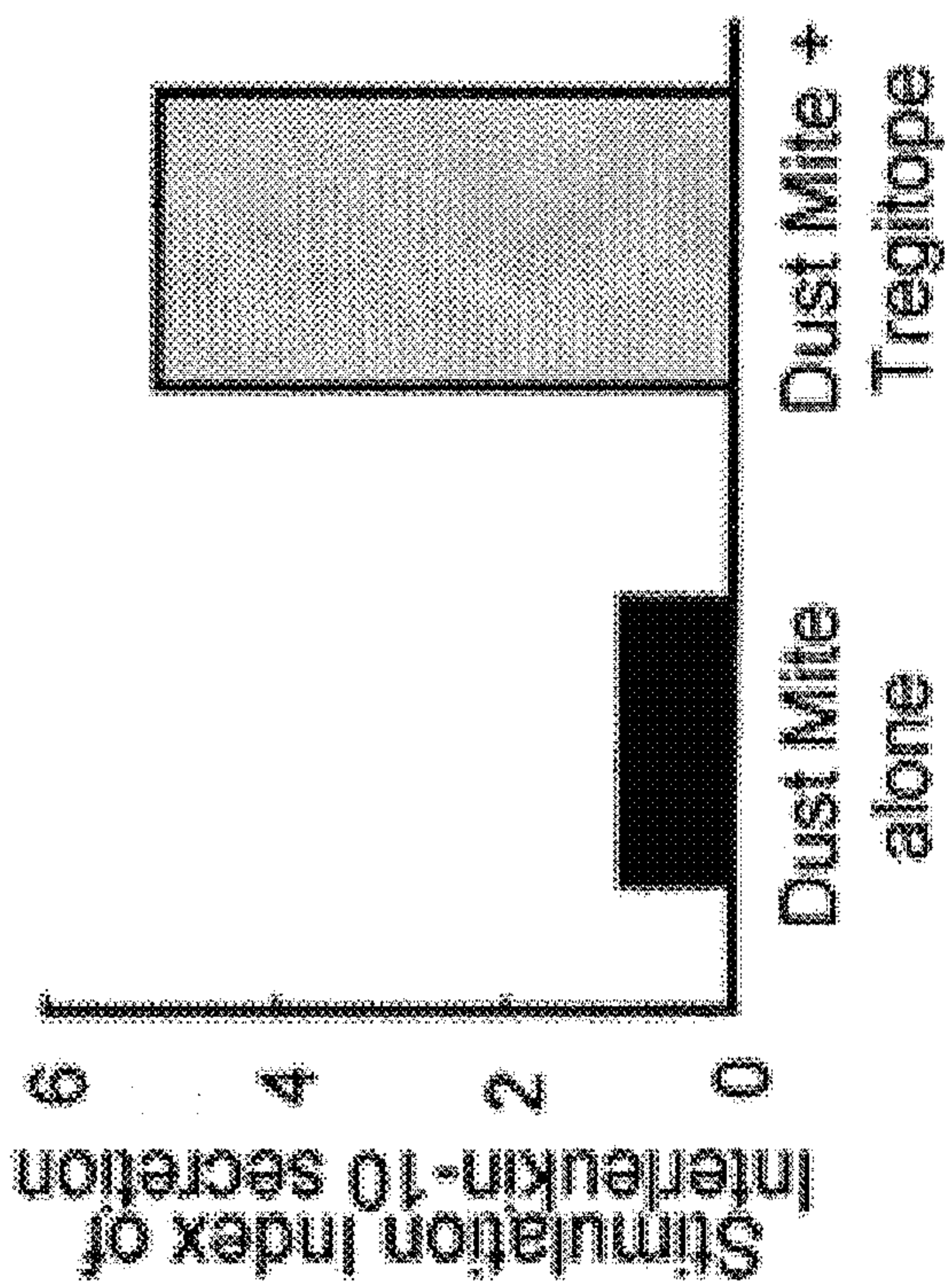
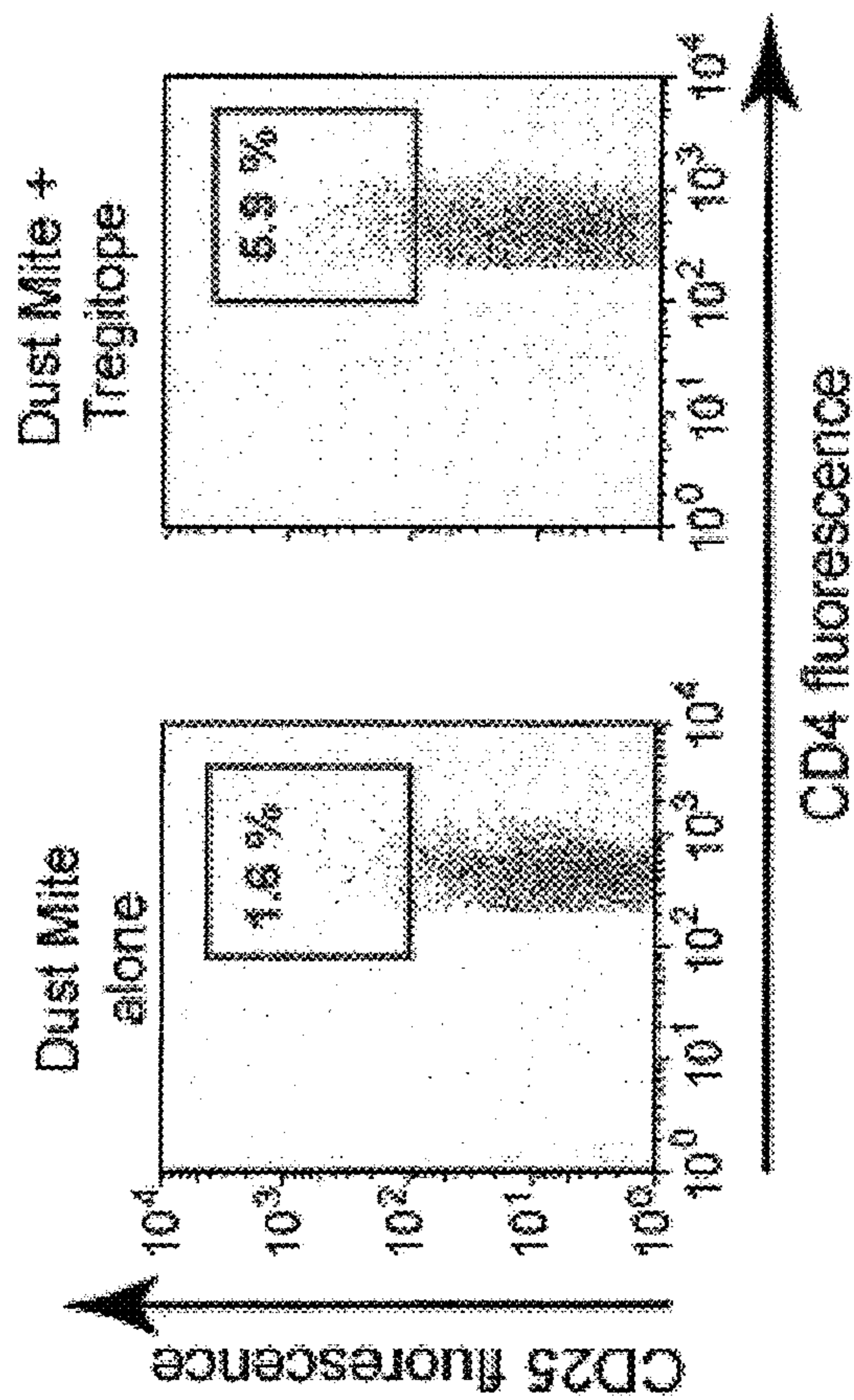

FIG. 12

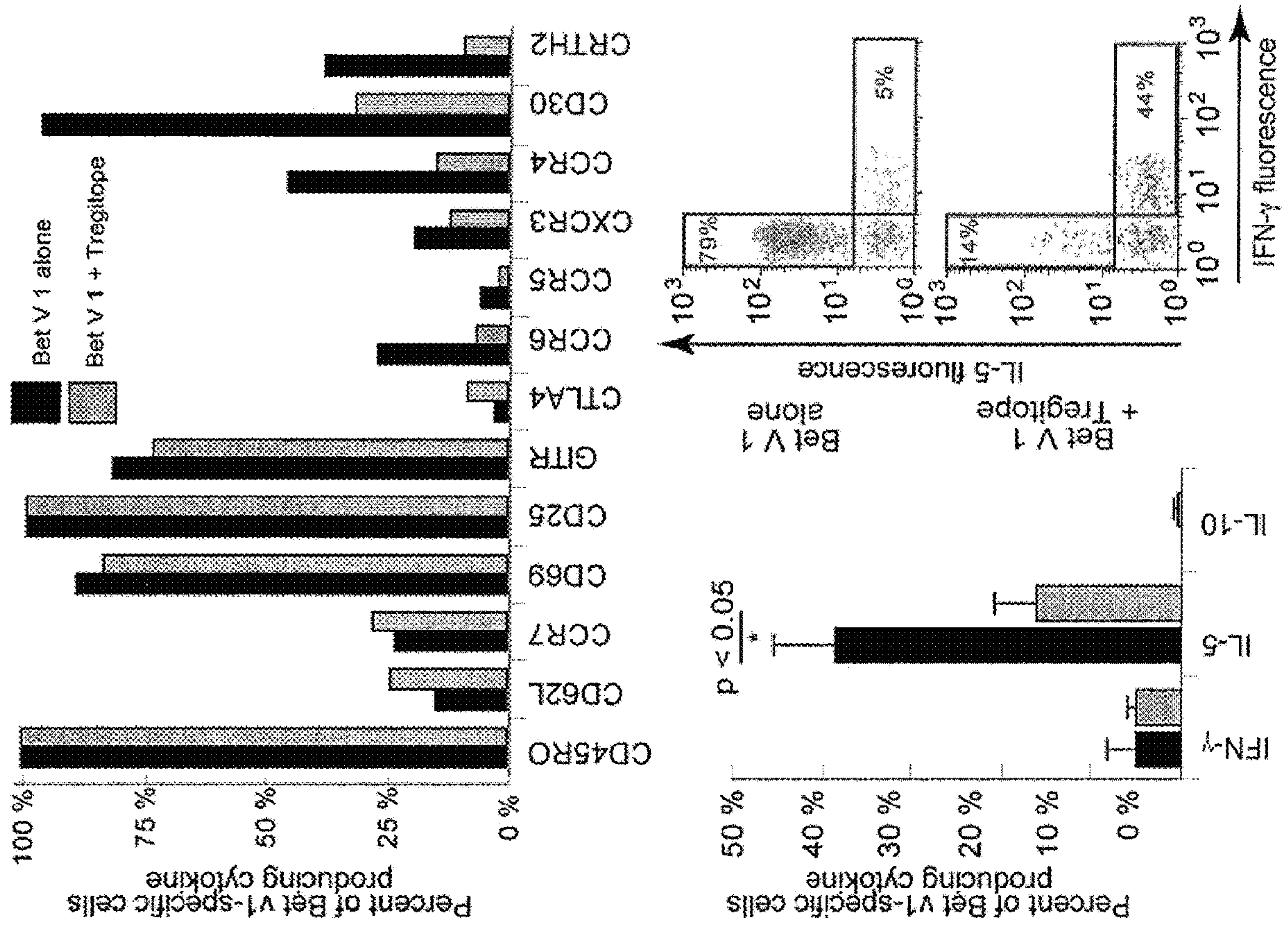

FIG. 13

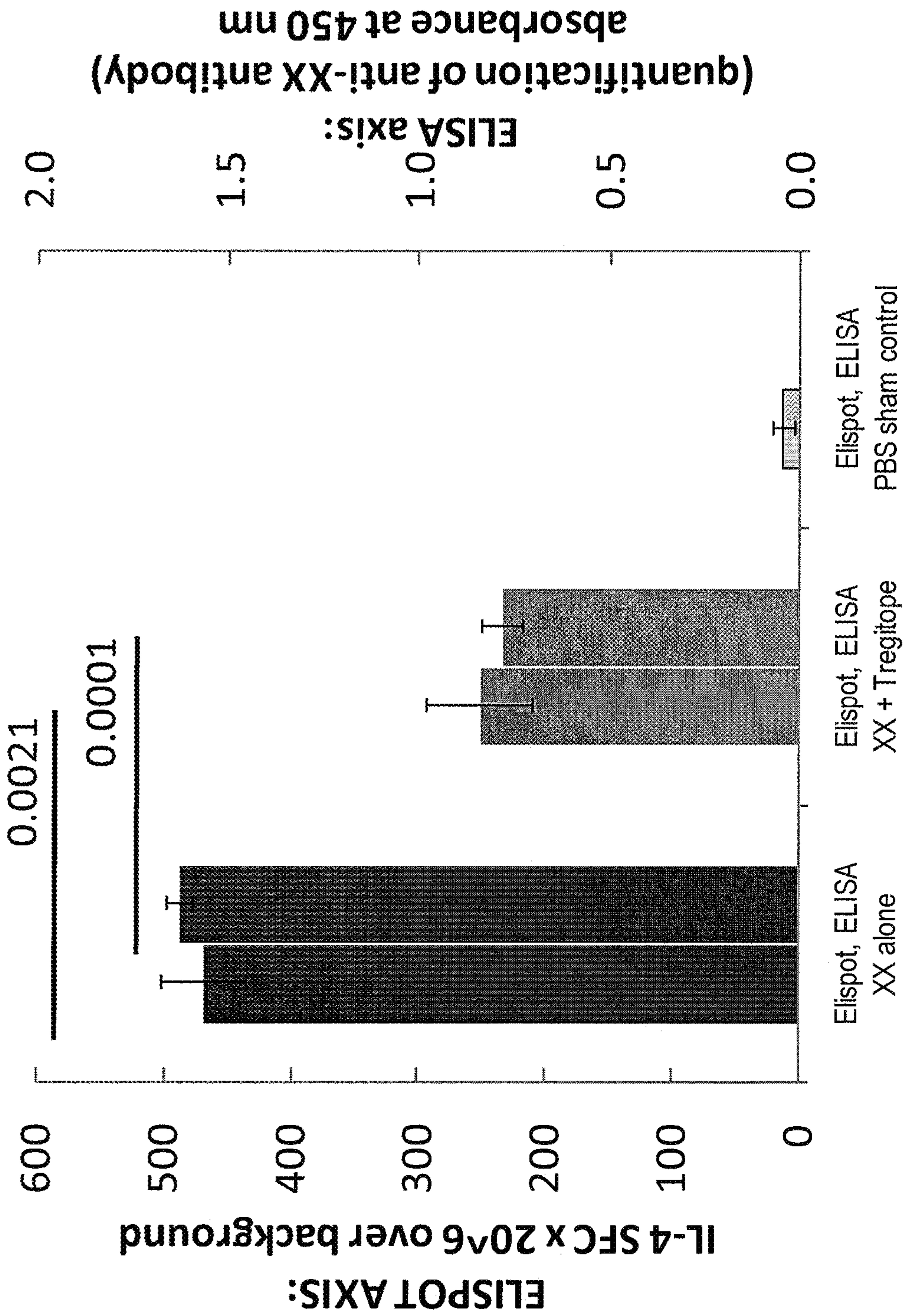

FIG. 14

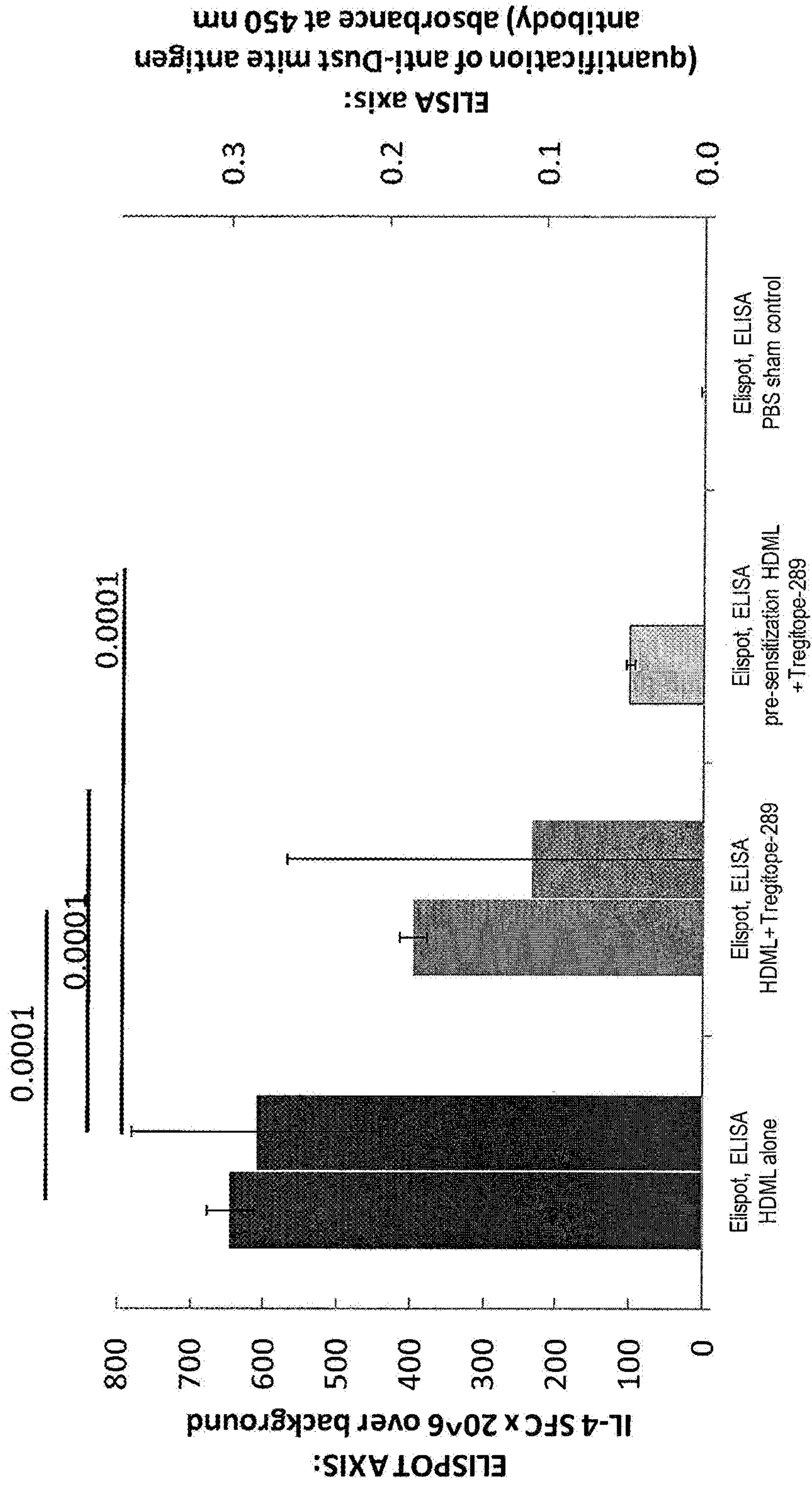

FIG. 15

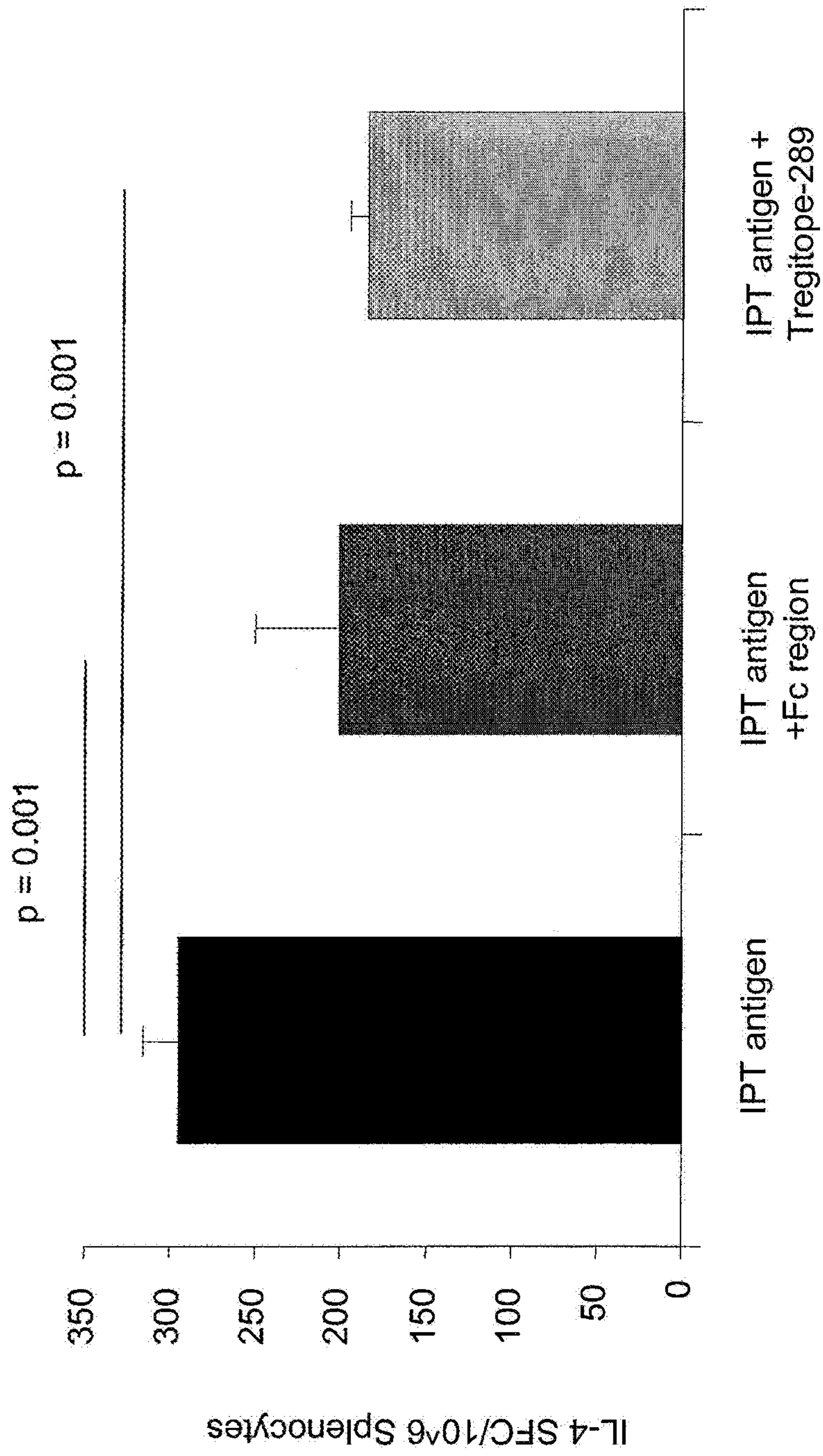

FIG. 16

Example EpiBar
 Accession: Influenza — Sequence: HA306-318

Frame Start	AA Sequence	Frame Stop	DRB1*0101 Z score	DRB1*0301 Z score	DRB1*0401 Z score	DRB1*0701 Z score	DRB1*0801 Z score	DRB1*1101 Z score	DRB1*1301 Z score	DRB1*1501 Z score	HITS
306	PRVVKQNTL	314	1.34	1.40		2.06				1.28	1
307	RYVKQNTLK	315									
308	YVKQNTLKL	316	3.33	1.97	3.15	3.27	1.96	1.99	2.37	2.36	8
309	VKQNTLKLA	317						1.59	1.67		1
310	KQNTLKLAT	318									

Z score indicates the potential of a 9-mer frame to bind to a given HLA allele; the strength of the score is indicated by the blue shading as shown below:

Cluster Regions Outlined	Z scores in top 1%	Z scores in top 5%	Z scores in top 10%*	remaining scores masked*
--------------------------	--------------------	--------------------	----------------------	--------------------------

Assessments performed: 40

Deviation from Expectation: 17.62

FIG. 17

Cluster Source Protein	Cluster Location In protein	Cluster Sequence	SEQ ID NO	Peptide ID crosswalk	Epimatrix Cluster Score	Number of HLA binding
IgG_HC	289-309	EEQYNSTYRVVSVLFLVHQDW	4	Tregitope-289	23.85	14
IgG_HC	167-194	PAVLQSSGLYSLSSWTFVPSSSLGTQ	5	Tregitope-167	16.74	14
IgG_HV	9-23	PGLVRFPSQTLSTLCTF	6	Tregitope-009	12.98	6
IgG_HV	9-29	GGLVQPGGSLRLSLSAASGFTF	7		8.68	7
IgG_HV	9-29	GGLVQPGRSLRLSLSAASGFTF	8		8.68	7
IgG_HV	16-30	GASVKVSCKASGYTF	9		7.36	4
IgG_HV	29-43	WSWVRQPPCRGLEWI	10	Tregitope-029	22.25	12
IgG_HV	29-43	WSWIRQPPCKGLEWI	11		12.74	7
IgG_HV	29-43	MHWVROAPCKGLEWV	12		22.81	11
IgG_HV	29-43	MHWVROAPCGLEWV	13		24.92	12
IgG_HV	74-94	VDTSKNQFSLRLSSVTAADTA	14	Tregitope-074	12.93	10
IgG_HV	88-108	NLYLQMSLRAEDFAVYYCA	15		23.7	13
IgG_HV	106-119	FQHWGQGLLVTVSS	16	Tregitope-106	-0.89	0
IgG_HV	106-119	FDLNGRGLLVTVSS	17		-0.89	0
IgG_HV	106-119	FDINGGQTMVTVSS	18		-0.89	0
IgG_HV	106-119	FDYWGQGLLVTVSS	19		-0.89	0
IgG_HV	106-119	FDPWGQGLLVTVSS	20		-0.89	0
IgG_HV	106-119	MDVWGQGLLVTVSS	21		-0.89	0
IgG_HV	106-119	MDVWGQGTTVTVSS	22		8.76	5
IgGLCk	134-157	LNNFYPREAKVQWKVDNALQSGNS	23	Tregitope-134	13.02	10
IgGLCk	294-307	KVYACEVTHQGLSS	24	Tregitope-294	1.69	1
IgGLVk	1-13	DIQMTQSPSSLSA	25		9.49	5
IgGLVk	1-13	EIVLTQSPGTLSL	26		7.39	4
IgGLVk	16-30	GDRVITTCRASOGIS	27		5.61	3
IgGLVk	41-54	LAWYQOKPKAPKL	28		6.99	4
IgGLVk	41-54	LAWYQOKPGQAPRL	29		6.99	4

↓
TO FIG. 18B

FIG. 18A

FROM FIG. 18A

T

IgGLVκ	52-66	LLIYGASSRATGIPD	30	8.11	4
IgGLVκ	84-98	GTDFTLTISSLOPED	31	7.57	4
IgGLVλ	1-13	SYELTQPPSVSVS	32	5.31	3
IgGLVλ	16-30	GQSITISCTGTSSDV	33	6.29	4
IgGLVλ	39-52	VSWYQQHPGKAPKL	34	6.99	4
IgGLVλ	39-52	VHWYQQKPGQAPVL	35	6.99	4
IgGLVλ	39-52	VSWYQQLPGTAPKL	36	6.99	4
IgGLVλ	52-66	LMIYEVSNRPSGVPD	37	5.71	3
Albumin	159-177	LKKYLVEIARRHPYFYAPE	38	18.37	11
Albumin	175-196	APELLFFAKRYKAATECCOAA	39	30.75	18
Albumin	362-382	HPDYSVLLLRLLAKTYETILE	40	29.69	17
Albumin	362-376	HPDYSVLLLRLLAKT	41	10.7	7
Albumin	369-382	LLLRLLAKTYETILE	42	17.96	9
Albumin	422-466	LGEYKFNALLVRYTKKVPQVSTPT	43	39.71	22
Collagen	1345-1366	PADVAIQLTFLRLMSTEASQNI	44	24.31	13
Collagen	1381-1399	TGNLKKALLLQGSNEIEIR	45	16.06	10
Collagen	1113-1128	DGDFYRADQPRAPSLS	46	19.74	10
Collagen	1247-1271	SKEMATQLAFMRLLANYASQNIYH	47	25.51	16
Fibrinogen	149-167	VQHIQLLQKNVRAQLVDMK	48	23.95	13
Fibrinogen	705-727	GEFWLGNLYLHLLTORGSLRVE	49	22	13
Fibrinogen	189-209	QSGLYFIKPLKANQQLVYCE	50	27.16	16
Fibrinogen	250-270	TEFWLGNKIHLLISTQSAIPY	51	19.08	12
Haptoglobin	287-310	NANFKFTDHLKVVMLPVADQDQCIR	52	25	15
Osteocalcin	42-67	GSEVVKRPRRYLYQWLGAQVPPDPL	53	27.96	17
Prostaglandin	124-139	PCQWRPPTTSTRCCT	54	15.32	9
Prostaglandin	139-160	PGEDFRMATLYSRTQTFRAELK	55	22.14	14
Superoxide_Dismu	153-170	DGSLMRYRAGLAASLAGE	56	26.13	13
Superoxide_Dismu	78-98	VTGVVLFROLAQPRAKLEAFA	57	30.46	18
Transferrin	61-79	KASILLDCIRAIANAEDAV	58	13.77	8
					Tregitope-362
					Tregitope-369
					Tregitope-422

FIG. 18B

# BLAST HITS	SEQUENCE	ACCESSION	ORGANISM
--	EEQYNSTYRVVSVLTVLHQDW		
13	-----	AAG00448	[synthetic construct]
1	-Q-----N-	1FRT-C	
1	-----T---	AAM93487	[Papio anubis anubis]
1	-----F-----	AAB37424	[Mus sp.]
1	-----F-----V---	XP_522970	[Pan troglodytes]
6	---F-----T---	AAT11503	[Cercocebus torquatus atys]
1	_--F--F-----	XP_001168435	[Pan troglodytes]
4	---F-----PI-----	BAA32230	[Felis catus]
1	---F--F-----V---	XP_001168196	[Pan troglodytes]
3	---F-----IQ-----	CAB64864	[Camelus dromedarius]
7	-T-----T---	AAT11502	[Cercocebus torquatus atys]
1	---S-----A-V---	CAH89990	[Pongo pygmaeus]
19	---F-----PIQ-----	AAA51294	
11	_--F-----T---	AAT11504	[Cercocebus torquatus atys]
2	---F-----RIQ-----	CAC44624	[Equus caballus]
1	_--F-----IT-----	AAM93489	[Papio anubis anubis]
2	---N-----RIQ-----	AAP82181	[Equus caballus]
3	---F-----A-PIQ-----	AAT65197	[Tursiops truncatus]
5	-----F---A-PIQ-----	AAA60738	
1	-A-F-----PIQ-----	CAC44761	[Equus caballus]
6	---F-----A-RIQ-----	AAC48761	[Bos taurus]
1	-Q-F-----PIE-----	AAL35304	[Canis familiaris]
1	_--F-----PIK-----	AAA82733	
1	---F--F---A-PIM-----	1IGY-B	
1	---F-G-----PIG-----	AAL35302	[Canis familiaris]
2	-Q-F--F-----PIQ-----	AAA51281	[Mustela vison]
1	-Q-F-----A-PIQ-----	AAT65196	[Tursiops truncatus]
2	---F--F---A-PIQ-----	S31459	

FIG. 19

PEPTIDE	DRB*0101	DRB*0401	DRB*0701	DRB*1501
Tregitope-009	None	medium	high	high
Tregitope-029	medium	medium	medium	medium
Tregitope-074	medium	high	medium	medium
Tregitope-167	high	high	high	high
Tregitope-289	medium	high	high	low
Tregitope-134	None	high	low	low

FIG. 20

After initial incubation, restimulation with:	BoNT- L1	BoNT- L2	BoNT- L3	BoNT- L4	BoNT- L5	BoNT -Pool	PHA control
Incubation with BoNT/A	522	209	214	434	247	1,119	2,102
Standard Deviation	98	7	33	39	76	64	546
Incubation with BoNT/A and Tregitopes	332	105	57	228	183	460	1,750
Standard Deviation	22	42	42	18	57	17	103
P value of pair wise comparison	0.007	0.003	0.003	0.001	0.124	0.008	0.000
Percent suppression	36%	50%	73%	47%	26%	59%	17%

FIG. 21

mvpctlllllaaalaptqttraenkqgdqgpplmtcggggpppplssslglallllllallfwlyivmsd
 wtggallvlysfalmllllliffifrdllcplgalcillmltllllaalwnlhggqalflgvlffifgc
 llvlgiwilyllemlwrlgatiwqllaflaffldlllliaalylqqnwwtllvdllwllflaillmmyy
 hqqrhdsdehhdds lphgppggprhrdgvrrpqrpscigckgppgiaeglralarshvertgpppg
 agvfvygsktslynlrrgtalaigppgtslynlrrgtalaipqcr ltp lsr l gppggresivcyfmvf
 lqthifaevlqppgakdlvmtkpaptcnirvppgppqrrgdnhgrqrdkthtppcpapel lggp
 svflfppkpkdtlmisrtpevtcvvvdvshedevkfnwyvdqvevhnaktkpreeqmstnra~~sv~~l tv
lhgdw l ngkeyckvsnkalpapiektiskakgpprepqvytlppsrde l tkngvsltc l vkgfy psdia
 vewesngppennykttppvldsdgsfflyskltvdksrwqqgnvfscsvmhealhnhytqkslslspg
 SEQ ID NO:3

FIG. 22

REGULATORY T CELL EPITOPES, COMPOSITIONS AND USES THEREOF

RELATED APPLICATIONS

This application is a continuation application of U.S. patent application Ser. No. 14/857,693, filed on Sep. 17, 2015, which is a continuation application of U.S. patent application Ser. No. 12/981,098, filed Dec. 29, 2010, which is a divisional application of U.S. patent application Ser. No. 12/021,832, filed on Jan. 29, 2008, which claims priority to U.S. Provisional Patent Application Ser. No. 60/898,347, filed Jan. 30, 2007. The entire contents of all of the above-listed applications are incorporated by reference herein.

SEQUENCE LISTING

The instant application contains a Sequence Listing which has been submitted in ASCII format via EFS-Web and is hereby incorporated by reference in its entirety. Said ASCII copy, created on Jun. 20, 2018, is named SEQUENCE LISTING_ST25.txt and is 68 KB in size.

FIELD OF THE INVENTION

The invention relates generally to a novel class of T cell epitope compositions (termed "Tregitopes"). The invention provides Tregitope compositions, methods for their preparation and use.

BACKGROUND

Artificial induction of tolerance to self or to foreign antigens is the goal of therapy for autoimmunity, transplantation allergy and other diseases, and is also desirable in the context of therapy with autologous proteins and non-autologous proteins. Until recently, therapeutic tolerance induction relied on broad-based approaches that resulted in cellular depletion and cytokine profile alteration. These broad-based approaches weaken the immune system in general and leave many subjects vulnerable to opportunistic infections, autoimmune attack and cancer. There is a need in the art for less aggressive and more targeted approaches to the induction of immune tolerance.

Immune tolerance is regulated by a complex interplay between T cells, B cells, cytokines and surface receptors. Initial self/non-self discrimination occurs in the thymus during neonatal development where medullary epithelial cells express specific self protein epitopes to immature T cells. T cells recognizing self antigens with high affinity are deleted, but autoreactive T cells with moderate affinity sometimes avoid deletion and can be converted to so called 'natural' regulatory T cells (T_{Reg}) cells. These natural T_{Reg} cells are exported to the periphery and provide for constant suppression of autoimmunity.

A second form of tolerance occurs in the periphery where mature T cells are converted to an 'adaptive' T_{Reg} phenotype upon activation via their T cell receptor in the presence of IL-10 and TGF- β . The possible roles for these 'adaptive' T_{Reg} cells include dampening immune response following the successful clearance of an invading pathogen as a means of controlling excessive inflammation as might be caused by an allergic reaction or low level chronic infection, or possibly to facilitate co-existence with beneficial symbiotic bacteria and viruses. 'Adaptive' T_{Reg} may also play a role in managing the life cycle of human antibodies that have undergone somatic hypermutation.

Natural regulatory T cells are a critical component of immune regulation in the periphery. Upon activation through their TCR natural Tregs are capable of suppressing bystander effector T cell responses to unrelated antigens through contact dependent and independent mechanisms. In addition the cytokines released by these cells including IL-10 and TGF- β , are capable of inducing antigen-specific adaptive Tregs. Despite extensive efforts, with few exceptions, the antigen specificity of natural Tregs, and more importantly natural Tregs circulating in clinically significant volumes, is still unknown.

There is need in the art for the identification of regulatory T cell epitopes contained in common autologous proteins such as IgG ("Tregitopes") and for methods for related to their preparation and of use.

SUMMARY

The present invention harnesses the functions of regulatory T cells (T_{Reg}), particularly those cells that already regulate immune responses to foreign and self proteins in the periphery (pre-existing or natural T_{Reg}). In one aspect, the invention provides T-cell epitope polypeptide compositions.

The selective engagement and activation of pre-existing natural Treg through the use of Tregitopes and Tregitope-antigen fusions, is therapeutically valuable as a means of treatment for any disease or condition marked by the presence of an unwanted immune response. Examples include the following: Autoimmune disease such as type 1 diabetes, MS, Lupus, and RA; Transplant related disorders such as Graft vs. Host disease (GVHD); Allergic reactions; Immune rejection of biologic medicines such as monoclonal antibodies, replacement proteins such as FVIII or Insulin, the use of therapeutic toxins such as Botulinum toxin; and the management of immune response to infectious disease whether acute or chronic.

In one embodiment, the present invention is directed to a T-cell epitope polypeptide composition comprising at least one polypeptide selected from the group consisting of: SEQ ID NOS:4-58. In a particular embodiment, the invention is directed to a pharmaceutical composition comprising a polypeptide of the invention and a pharmaceutically acceptable carrier.

In one embodiment, the present invention is directed to a nucleic acid encoding at least one T-cell epitope polypeptide selected from the group consisting of: SEQ ID NOS:4-58. In a particular embodiment, the invention is directed to a vector comprising a nucleic acid of the invention. In another embodiment, the invention is directed to a cell comprising a vector of the invention.

In one embodiment, the invention is directed to a method of treating or preventing a medical condition in a subject in need thereof comprising administering a therapeutically effective amount of a T-cell epitope polypeptide selected from the group consisting of: SEQ ID NOS:4-58. In a particular embodiment, the medical condition is selected from the group consisting of: an allergy, an autoimmune disease, a transplant related disorder, graft versus host disease, an enzyme or protein deficiency disorder, a hemostatic disorder, cancer, infertility; and a viral, bacterial or parasitic infection.

In one embodiment, the invention is directed to a kit for preventing or treating a medical condition in a subject, wherein the kit comprises at least one T-cell epitope polypeptide selected from the group consisting of: SEQ ID NOS:4-58.

In one embodiment, the present invention is directed to a method for expanding a population of regulatory T cells, comprising: (a) providing a biological sample from a subject; and (b) isolating regulatory T-cells from the biological sample; and contacting the isolated regulatory T-cells with an effective amount of a Tregitope composition of the invention under conditions wherein the T-regulatory cells increase in number to yield an expanded regulatory T-cell composition, thereby expanding the regulatory T-cells in the biological sample.

In one embodiment, the present invention is directed to a method for stimulating regulatory T cells in a biological sample, comprising: (a) providing a biological sample from a subject; (b) isolating regulatory T-cells from the biological sample; and contacting the isolated regulatory T-cells with an effective amount of a Tregitope composition of the invention under conditions wherein the T-regulatory cells are stimulated to alter one or more biological function, thereby stimulating the regulatory T-cells in the biological sample.

In one embodiment, the present invention is directed to a method for repressing immune response in a subject, comprising administering a composition comprising a therapeutically effective amount of a peptide comprising a Tregitope to the subject, wherein the peptide represses the immune response. In a particular embodiment, the peptide suppresses effector T cell response. In a particular embodiment, the peptide suppresses helper T cell response. In another embodiment, the peptide suppresses B cell response.

In one embodiment, the present invention is directed to a method of suppressing antigen specific immune response in a subject through the administration of a therapeutically effective amount of a composition comprising one or more Tregitopes, wherein the one or more Tregitopes are either covalently bound, non-covalently bound or in admixture with a specific target antigen resulting in the diminution of immune response against the target antigen. In a particular embodiment, the suppressive effect is mediated by natural Treg. In another embodiment, the suppressive effect is mediated by adaptive Treg. In another embodiment, the peptide suppresses effector T cell response. In another embodiment, the peptide suppresses helper T cell response. In another embodiment, the peptide suppresses B cell response. In a particular embodiment, the peptide comprises a sequence selected from the group consisting of: SEQ ID NOS:4-58.

In one embodiment, the present invention is directed to a method for enhancing the immunogenicity of a vaccine delivery vector, comprising identification and removal of regulatory T cell epitopes. In a particular embodiment, the T cell epitopes are selected from the group consisting of: SEQ ID NOS:4-58.

BRIEF DESCRIPTION OF THE DRAWINGS

The patent or application file contains at least one drawing executed in color. Copies of this patent or patent application publication with color drawing(s) will be provided by the Office upon request and payment of the necessary fee.

FIG. 1 is a schematic diagram of immunoglobulin G (IgG).

FIG. 2 is a series of graphical representations comparing capped and uncapped peptides. PBMC were stimulated in culture for 8 days with either CEF (positive control peptide pool) alone (top panels), CEF+Tregitope 289-amide (middle panels), or CEF+Tregitope-289-uncapped (bottom panels). As compared to incubation with CEF alone, co-incubation

of CEF with Tregitope-289-amide 1) resulted in a higher percentage of cells that had a regulatory phenotype (left panel) and 2) resulted in an associated significant ($p < 0.0005$) decrease in the interferon gamma secretion in response to CEF restimulation (right panel). By contrast, co-incubation with Tregitope 289-uncapped (bottom panels) resulted in no significant difference relative to incubation with CEF alone (top panels).

FIG. 3 shows activation of natural Tregs in the presence of Tregitope. Human PBMCs were stimulated directly in vitro for four days in the presence of tetanus toxin peptide (TT₈₃₀₋₈₄₄), Tregitope or no stimulus. Cells were stained extracellularly with anti-CD4 and anti-CD25 and then intracellularly with FoxP3, and analyzed by flow cytometry. Incubation with Tregitope increased the percentage of CD4+ CD25+Foxp3+ T cells (53.6% of 644 cells) as compared to TT₈₃₀₋₈₄₄ (12.5% of 745 cells) or no stimulus (19.5% of 497 cells).

FIG. 4 is a series of bar graphs showing Tregitope induces an up-regulation of T-regulatory cytokines and chemokines and down-regulation of T-effector cytokines and chemokines. Responses to C3d restimulation following initial stimulation with a) a pool of immunogenic peptides derived from C3d protein (black bars); b) C3d peptides+Tregitope-167 (light grey bars) or c) C3d peptides+Tregitope 134 (medium grey bars). Responses are shown as fold increase over background, which was no stimulus (control) in the secondary incubation. The respective baseline (background) values in pg/ml are indicated within the x-axis labels. There was no significant difference in levels of IL-4, TNF α or TGF β 1.

FIG. 5 is a series of bar graphs showing responses to C3d peptide restimulation following initial stimulation with a) a pool of immunogenic peptides derived from C3d protein (black bars) or b) C3d peptides+Tregitope-289 (light grey bars). Responses are shown as fold increase over background, which was no stimulus (control) in the secondary incubation. For each cytokine, baseline (no re-stimulus, background) values are shown within the x-axis labels.

FIG. 6 is a bar graph showing co-stimulation with epitopes derived from TSHR, the target antigen of Graves' disease, suppresses immune response to the epitopes in PBMC from a patient with Graves' disease. PBMC from a patient with Graves' disease were first incubated for 8 days with either 1) a pool of TSHR peptides alone or 2) a pool of TSHR peptides and a pool of Tregitope-134, Tregitope-167, and Tregitope-289. Cells were then harvested, washed and incubated (in IL-4 ELISpot plates as described) with 1) individual TSHR peptides and the Tregitope pool or 2) the pool of TSHR peptides and the Tregitope pool. A "no restimulus" control was also plated. Responses are shown relative to restimulation with no antigen. Black bars correspond to incubations and restimulations done with antigen alone, grey bars correspond to incubations and restimulations with antigen+the Tregitope pool. In this experiment the Tregitope co-incubation suppressed response to individual TSHR peptides by 35% to 67% and suppressed the response to the pool of TSHR peptides by 65%. P values for pairwise comparisons are shown.

FIG. 7 is a bar graph showing average response of three subjects in response to a commercially available pool of positive control peptides (CEF) following an eight day incubation with one of the following: CEF alone, CEF+Tregitope-289, CEF+Tregitope 294, CEF+Tregitope-029, CEF+Tregitope-074, or CEF+Tregitope-009. Responses to CEF are suppressed by 29 to 48% depending on the individual Tregitope used. Baseline responses to CEF (in the samples previously incubated to CEF alone) ranged from

5

1404 to 10139 IFN- γ SFC/million PBMC over background (background is no restimulus). P values for pairwise comparisons are shown.

FIG. 8 is a bar graph showing co-incubation with Tregitope suppresses immune response to peptide epitopes derived from Botulinum neurotoxin. Peripheral blood was drawn from a subject with evidence of anti-BoNT/A antibodies. PBMC were first incubated for eight days with either a pool of BoNT/A peptides alone or pool of BoNT/A peptides+a pool of Tregitopes (Tregitope-134, Tregitope-167, and Tregitope-289). Cells were then harvested, washed and then incubated (in IFN- γ ELISpot plates) with BoNT/A peptides individually in triplicate and in a pool in triplicate. Responses are shown relative to re-stimulation with no antigen. Black bars correspond to incubations with antigen alone, grey bars correspond to incubations with antigen+the pool of Tregitopes. The response to BoNT/A was suppressed by 26% to 73%; the response to the pool of BoNT/A peptides was suppressed by 59%. P values for pairwise comparisons are shown.

FIG. 9 is a series of graphs showing Tregitope-289 and Tregitope-134 down-regulate proliferation in response to co-administered immunodominant antigens in vitro. PBMCs were isolated from a blood bank donor and stimulated for eight days with CEF alone, CEF+Tregitope-134 or CEF+Tregitope-289. Co-incubation with either of the two Tregitopes lead to a decrease in response to CEF as measured by IFN- γ ELISA (left panel) and to a decrease in proliferation as measured by CFSE Fluorescence (right panel) (grey shaded refers to the suppressed responses with antigen-Tregitope co-incubation; the black refers to baseline responses following incubation with antigen alone).

FIG. 10 is a plot showing response to vaccinia peptide. PBMCs were isolated from a blood bank donor and stimulated for eight days with CEF alone, CEF+Tregitope-134 or CEF+Tregitope-289. Co-incubation with either of the two Tregitopes led to a decrease in response to CEF as measured by IFN- γ ELISA (left panel) and to a decrease in proliferation as measured by CFSE Fluorescence (right panel). Grey shaded refers to the suppressed responses with antigen-Tregitope co-incubation; the black refers to baseline responses following incubation with antigen alone.

FIG. 11 is a series of graphs showing Tregitope suppression is mediated by cells with a regulatory phenotype. Tregitope suppression is dependent on CD4+ CD25Hi T cells. Left panel: PBMC from allergic individuals were stained with anti-CD4 and anti-CD25 antibodies and analyzed by flow cytometry. The CD4+CD25Hi subset (gate) was depleted from the remaining PBMC. Center panel: CD4+CD25Hi depleted and non-depleted PBMC were co-stimulated HDM lysate with or without Tregitope-289. CD4+CD25Hi depleted PBMC were less able to suppress IFN- γ than non-depleted PBMC. Right panel: co-incubation of HDM lysate and Tregitope-289 leads to decreased proliferation of CD4+ cells in response to HDM lysate stimulus.

FIG. 12 is a plot and graph showing expansion of TReg (CD4/CD25 Hi) correlates with IL-10 secretion. The expansion of CD4 CD25hi T cells following co-incubation with Tregitope-289 and HDM; and the amount of IL-10 secreted by the co-incubated cells following restimulation with HDM alone. Results for co-incubation with Tregitope-167 are similar: increase from 1.67% to 7.5% CD4/CD25hi cells and a five-fold increase in IL-10 secretion.

FIG. 13 is a series of graphs and plots showing Tregitope co-incubation causes suppression of antigen-specific allergic Th2 response. Co-culture with Tregitope and Bet v 1141-155 allergen causes a shift from Th2 effector to Th1/T_{Reg}. PBMC

6

from three birch-tree—pollen-allergic subjects were co-stimulated with Bet v 1141-155 peptide with or without Tregitope-167. Ten day Tregitope co-stimulation led to a decrease in IL-5 secretion (lower left panel) and to a decrease in Th2-associated surface markers (top panel) by Bet v 1144-155 tetramer positive CD4+ cells. Prolonged culture (30 days, lower right panel) led to a significant shift from Th2 (IL-5) to Th1 (IFN- γ) in Bet v 1144-155-specific cells.

FIG. 14 is a graph showing Tregitope co-administration causes suppression of effector responses to co-administered protein therapeutic in vivo. ANTIGEN-XX (see Example 5A) immunization alone (black bars) provokes a robust response by both IL-4 (left bars in pair, left axis) and anti-ANTIGEN-XX antibody titers (right bars in pair, right axis). These responses are both halved (grey bars) when ANTIGEN-XX is co-administered with the murine homologues of Tregitope-167 and Tregitope-106. Responses to ANTIGEN-XX in sham-immunized animals are negative as expected. Responses by Antibody (right bars in pair) and IL-4 ELISpot (left bars in pair) are correlated.

FIG. 15 is a graph showing IL-4 and antibody responses to house mite lysate (HDML) and dust mite antigen. HDML immunization (black bars) provokes a robust response by both IL-4 (Left bars in pair, left axis) and anti HDM Antigen antibody titers (Right bars in each pair, right axis). These responses are both halved (grey bars) when HDML is co-administered with the murine homologue of Tregitope-289. Responses to HDML in sham-immunized animals are negative as expected. Responses by Antibody (right bars in pair) and IL-4 ELISpot (left bars in pair) are correlated. These graphs show 38% suppression in vivo in DM naïve mice and 84% percent in the case of presensitized mice. See Example 5B.

FIG. 16 is a bar graph showing in vivo suppression of T effector response to immunogenic peptide therapeutic (“IPT”) by Tregitope co-administration. HLA DR4 Tg mice were dosed three times subcutaneously with IPT alone or IPT+murine FC, or IPT+Tregitope-289 (murine homologue). One week following the last dose, the mice were sacrificed and splenocytes were stimulated with the immunogenic peptide therapeutic in a 48 hr IL-4 ELISpot assay. Co-administration of immunogenic protein therapeutic with either Fc or Tregitope-289 lead to a significant reduction in IL-4 spot-forming cells. See Example 5C.

FIG. 17 depicts an example of an immunogenic influenza HA peptide that contains an EpiBar and the EpiMartix analysis of the promiscuous influenza epitope. The influenza HA peptide scores extremely high for all eight alleles in EpiMatrix and has a cluster score of 18. Cluster scores of 10 are considered significant. The band-like EpiBar pattern is characteristic of promiscuous epitopes. Results are shown for PRYVKQNTL (SEQ ID NO:59), RYVKQNTLK (SEQ ID NO:60), YVKQNTLKL (SEQ ID NO:61), VKQNTLKL (SEQ ID NO:62) and KQNTLKLAT (SEQ ID NO:63). Z score indicates the potential of a 9-mer frame to bind to a given HLA allele. All scores in the top 5% are considered “hits”, while non hits (*) below 10% are masked in FIG. 17 for simplicity.

FIG. 18A and FIG. 18B depict the Tregitopes on the instant-disclosure and their EpiMatrix Scores.

FIG. 19 illustrates an exemplary BLAST report of Tregitope-289 (SEQ ID NO: 4) showing homology of Tregitope-289 to other organisms. Homology analysis of the IgG-derived Tregitopes to non-human species was performed by uploading the sequences into the Basic Local Alignment Search Tool (BLAST) via the NCBI website

(ncbi.nlm.nih.gov/blast). The BLAST program compares protein sequences to sequence databases and calculates the statistical significance of matches in order to find regions of local similarity between sequences. The IgG-derived Tregitopes were found to be conserved across non-human species such as mouse, rat, cat, camel, cow and non-human primates.

FIG. 20 illustrates the binding of affinity of the Tregitopes of the instant disclosure to each of 4 common HLA, showing that the instant Tregitopes identified by in silico analysis bound to human MHC molecules. Soluble MHC binding assays were performed on the synthetic IgG Tregitopes of the instant disclosure according to the methods described below in the EXEMPLIFICATION section. IC₅₀ values (μM) were derived by a six point inhibition curve of a strong binding control peptide.

FIG. 21 depicts the results of interferon-γ ELISpot responses to Botulinum Toxin Antigen stimulus following incubation with or without Tregitopes (spot forming cells over no-stimulus background). The results demonstrate that a pool of Tregitopes downregulates in vitro effector responses to co-administered peptide epitopes derived from Botulinum neurotoxin, a protein used to treat dystonia. PBMCs from a subject with evidence of inhibitors (anti-BoNT antibodies) were cultured for 8 days with or without a pool of Tregitope peptides (Tregitope-167, Tregitope-134, Tregitope-289). Cells were harvested and washed with PBS. 2.5×10⁵ cells were re-stimulated in an IFN-γ ELISpot plate with individual BoNT peptides, a pool of BoNT peptides, PHA positive control (not shown) or no-stimulus control. Peptides for which there was no significant baseline response are not shown. Response to positive control PHA was robust following both culture conditions.

FIG. 22 illustrates one embodiment of a chimeric protein where a pseudo-protein of interest is a string of immunogenic T cell epitopes derived from the Epstein Barr Virus (EBV) fused to a modified Fc protein in which the Tregitope has been modified to no longer bind MHC class II molecules and can not stimulate natural regulatory T cells. EBV-Tregitope modified Fc SEQUENCE (Kb SIGNAL SEQUENCE) is designated as underlined text. The Tregitope is designated as bold text. The Tregitope modified amino acids are designated as shaded text. The human Fc region is designated as italicized text.

DETAILED DESCRIPTION

General

The adaptive immune cascade begins when soluble protein antigens are taken up by Antigen Presenting Cells (APCs) and processed through the Class II antigen presentation pathway. Protein antigens in the Class II presentation pathway are degraded by various proteases found in the Endoplasmic Reticulum. Some of the resulting protein fragments are bound to Class II MHC molecules. Peptide-loaded MHC molecules are trafficked to the cell surface where they are interrogated by CD4+ T cells. Peptide fragments that are capable of binding to an MHC molecule and mediating the cell to cell interaction between APC and circulating T cells are referred to as T cell epitopes. Recognition of these peptide-MHC complexes by CD4+ T cells can lead to either an immune activating or immune suppressive response based on the phenotype of the responding T cells and the local cytokine/chemokine milieu. In general, engagement between the MHC/peptide complex and the T cell receptor (TCR) of T effector cells leads to activation and the secretion

of pro-inflammatory cytokines such as IL-4, and IFN-γ. On the other hand the activation of natural T regulatory cells (TReg) leads to the expression of the immune suppressive cytokines IL-10 and TGF-γ, among others (Shevach, E., *Nat. Rev. Immunol.*, 2:389-400, 2002). These cytokines act directly on nearby effector T cells leading in some cases to anergy or apoptosis. In other cases regulatory cytokines and chemokines convert effector T cells to T regulatory phenotypes; this process is referred here as “induced” or “adaptive” tolerance. T cell epitopes that are capable of binding to MHC molecules and engaging and activating circulating Treg are referred to as Tregitopes.

Initial self/non-self discrimination occurs in the thymus during neonatal development where medullary epithelial cells express specific self protein epitopes to immature T cells. T cells recognizing self antigens with high affinity are deleted, but autoreactive T cells with moderate affinity sometimes avoid deletion and can be converted to so called natural regulatory T cells (TReg) cells. These natural TReg cells are exported to the periphery and provide for constant suppression of autoimmunity. Natural regulatory T cells are a critical component of immune regulation and self tolerance.

Self tolerance is regulated by a complex interplay between T cells, B cells, cytokines and surface receptors. T regulatory immune responses counterbalance T effector immune response to protein antigens (whether self or foreign). A tilt of the balance toward the autoreactive side, either by increasing the number or function of autoreactive T effector cells or by diminishing the number or function of T regulatory cells, is manifested as autoimmunity.

A second form of tolerance occurs in the periphery where mature T cells are converted to an ‘adaptive’ TReg phenotype upon activation via their T cell receptor in the presence of IL-10 and TGF-γ, usually supplied by bystander T regulatory cells. The possible roles for these ‘adaptive’ TReg cells include dampening immune response following the successful clearance of an invading pathogen as a means of controlling excessive inflammation as might be caused by an allergic reaction or low level chronic infection, or possibly to facilitate co-existence with beneficial symbiotic bacteria and viruses. ‘Adaptive’ TReg may also play a role in managing the life cycle of human antibodies that have undergone somatic hypermutation.

It is thought the constant region of immunoglobulin contains several important Tregitopes whose primary function is to suppress immune response to hypermutated CDRs. Due to the high volumes of circulating IgG it is likely that there are also high volumes of T regulatory cells corresponding to the Tregitopes contained in IgG. As a partial proof of this assertion consider that chimeric proteins comprising an Fc portion of an immunoglobulin bestow several desirable properties on a chimeric protein including increased stability, increased serum half life, binding to Fc receptors, and reduced immunogenicity (Lei, T. et al., *Cell. Immunol.*, 235:12-20, 2005, Baxevasis, C. et al., *Eur. J. Immunol.*, 16:1013-1016, 1986).

TReg cells are also instrumental in B cell tolerance. B cells express a single low affinity Fc receptor, FcγRIIB on their cell surface (Ravetch, J. et al., *Science*, 234:718-725, 1986). This receptor contains the immunoreceptor tyrosine-based inhibition motif sequence (ITIM) in its cytoplasmic domain. Co-ligation of FcγRIIB and the BCR by immune complexes act to trigger the tyrosine phosphorylation of the ITIM leading to the recruitment of the inositol phosphatase, SHIP, which inhibits BCR-triggered proliferation by interfering with the activation of MAP kinases and blocks

phagocytosis by the dissociation of Burton's tyrosine kinase (Btk) from the cell membrane, which inhibits calcium influx into the cell. FcγRIIB can also induce apoptosis independent of the ITIM. Upon homo-aggregation of FcγRIIB by ICs, the association of Btk with the cell membrane is enhanced triggering an apoptotic response (Pearse, R. et al., *Immunity*, 10:753-760, 1999). Expression of FcγRIIB is highly variable and cytokine dependent. IL-4 and IL-10, which are expressed by activated Th2 and TReg cells, have been shown to act synergistically to enhance FcγRIIB expression (Joshi, T. et al., *Mol. Immunol.*, 43:839-850, 2006) thus aiding in the suppression of a humoral response.

It is possible to exploit Tregitope specific TReg cells to suppress unwanted immune responses and to induce adaptive TReg to co-delivered proteins. This discovery has implications for the design of therapeutic regimens and antigen-specific therapies for transplantation, protein therapeutics, allergy, chronic infection, autoimmunity and vaccine design. Administration of a drug, a protein, or an allergen in conjunction with Tregitope can suppress effector immune response. Tregitope can be used to deliberately manipulate the immune system toward tolerance.

The peptides of the current invention are useful in the selective engagement and activation of regulatory T cells. It is demonstrated herein that certain pre-existing populations of regulatory T cells can be engaged, activated and applied to the suppression of unwanted immune responses in both systemic and limited, disease specific, contexts.

Despite extensive efforts, with few exceptions, the antigen specificity of natural Tregs, and more importantly natural Tregs circulating in clinically significant volumes, is unknown. Presented herein is a demonstration that certain human proteins circulating in the blood stream, such as immunoglobulins or the serum protein Albumin, contain T cell epitopes that relate to naturally occurring populations of regulatory T cells. In the course of normal immune surveillance these proteins are taken up by professional APC such as dendritic cells or macrophages and degraded. During the degradation process some of the epitopes contained in these proteins are bound to MHC molecules, transported to the cell surface presented to regulatory T cells. Those cells, once activated by the APC, release cytokines and chemokines help to suppress autoimmune responses that would otherwise hinder the function of the extra cellular proteins.

By using the peptides of the invention to selectively activate these pre-existing regulatory T cells, it is herein shown that the peptides of the invention can be used to suppress a variety of unwanted immune responses. In its simplest form systemic application of the peptides of the invention can be used as a generalized immune suppressant useful for controlling severe autoimmune reactions such as, for example, MS flare-ups, allergic reactions, transplant reactions, or uncontrolled response to infection. In a more controlled application, topically applied to joints affected by rheumatoid arthritis (RA) for example, the peptide of the invention can be used to suppress localized autoimmune responses. In a targeted application, such as might be achieved through the fusion or bonding of the peptides to certain other T cell epitopes, the peptides can suppress highly specific immune reactions while leaving the balance of the immune system intact. For example, through the delivery of a regulatory peptide fused to an autoimmune antigen such as insulin, or an allergen such as Brazil nut antigen, the immune system can be trained to "tolerate" the co-delivered antigen by converting the phenotype of responding effector T cells to that of adaptive regulatory T cells.

As stated above the peptides of the current invention are derived from circulating extracellular proteins. To be useful these peptides must be true T cell epitopes (i.e., capable of binding to both MHC molecules and TCRs), and be related to a pre-existing population of regulatory T cells that is sufficiently large to have a therapeutic affect. T cell epitope clusters, epitopes capable of binding to multiple MHC alleles and multiple TCRs, are key to satisfying this latter qualification.

Definitions

To further facilitate an understanding of the present invention, a number of terms and phrases are defined below.

As used herein, the term "biological sample" as refers to any sample of tissue, cells or secretions from an organism.

As used herein, the term "transplantation" refers to the process of taking a cell, tissue, or organ, called a "transplant" or "graft" from one subject and placing it or them into a (usually) different subject. The subject who provides the transplant is called the "donor", and the subject who received the transplant is called the "recipient". An organ or graft transplanted between two genetically different subjects of the same species is called an "allograft". A graft transplanted between subjects of different species is called a "xenograft".

As used herein, the term "medical condition" includes, but is not limited to, any condition or disease manifested as one or more physical and/or psychological symptoms for which treatment and/or prevention is desirable, and includes previously and newly identified diseases and other disorders.

As used herein, the term "immune response" refers to the concerted action of lymphocytes, antigen presenting cells, phagocytic cells, granulocytes, and soluble macromolecules produced by the above cells or the liver (including antibodies, cytokines, and complement) that results in selective damage to, destruction of, or elimination from the human body of cancerous cells, metastatic tumor cells, malignant melanoma, invading pathogens, cells or tissues infected with pathogens, or, in cases of autoimmunity or pathological inflammation, normal human cells or tissues.

As used herein, the term "effective amount" of a composition, is a quantity sufficient to achieve a desired therapeutic and/or prophylactic effect, e.g., an amount that results in the prevention of, or a decrease in, the symptoms associated with a disease that is being treated. The amount of a composition of the invention administered to the subject will depend on the type and severity of the disease and on the characteristics of the individual, such as general health, age, sex, body weight and tolerance to drugs. It will also depend on the degree, severity and type of disease. The skilled artisan will be able to determine appropriate dosages depending on these and other factors. The compositions of the present invention can also be administered in combination with each other or with one or more additional therapeutic compounds.

As used herein, the term "T cell epitope" means a protein determinant, 7 to 30 amino acids in length, and capable of specific binding to HLA molecules and interacting with specific TCRs. Generally, T cell epitopes are linear and do not express specific three dimensional characteristics. T cell epitopes are not affected by the presence of denaturing solvents.

As used herein, the term "B cell epitope" means a protein determinant capable of specific binding to an antibody. Epitopes usually consist of chemically active surface groupings of molecules such as amino acids or sugar side chains

and usually have specific three dimensional structural characteristics, as well as specific charge characteristics. Conformational and non-conformational epitopes are distinguished in that the binding to the former but not the latter is lost in the presence of denaturing solvents.

The term “subject” as used herein refers to any living organism in which an immune response is elicited. The term subject includes, but is not limited to, humans, nonhuman primates such as chimpanzees and other apes and monkey species; farm animals such as cattle, sheep, pigs, goats and horses; domestic mammals such as dogs and cats; laboratory animals including rodents such as mice, rats and guinea pigs, and the like. The term does not denote a particular age or sex. Thus, adult and newborn subjects, as well as fetuses, whether male or female, are intended to be covered.

As used herein, the term MHC complex refers to a protein complex capable of binding with a specific repertoire of polypeptides known as HLA ligands and transporting said ligands to the cell surface.

As used herein, the term “MHC Ligand” means a polypeptide capable of binding to one or more specific MHC alleles. The term “HLA ligand” is interchangeable with the term MHC Ligand. Cells expressing MHC/Ligand complexes on their surface are referred to as “Antigen Presenting Cells” (APCs).

As used herein, the term T Cell Receptor or TCR refers to a protein complex expressed by T cells that is capable of engaging a specific repertoire of MHC/Ligand complexes as presented on the surface of APCs.

As used herein, the term “T cell epitope” means an MHC ligand capable of interacting with specific T cell receptors (TCRs). T cell epitopes can be predicted by in silico methods (De Groot, A. et al., *AIDS Res. Hum. Retroviruses*, 13:539-541, 1997; Schafer, J. et al., *Vaccine*, 16:1880-1884, 1998; De Groot, A. et al., *Vaccine*, 19:4385-95, 2001; De Groot, A. et al., *Vaccine*, 21:4486-504, 2003).

As used herein, the term “MHC Binding Motif” refers to a pattern of amino acids in a protein sequence that predicts binding to a particular MHC allele.

As used herein, the term “T-cell epitope cluster” refers to polypeptide that contains between about 4 to about 40 MHC binding motifs. In particular embodiments, the T-cell epitope cluster contains between about 5 to about 35 MHC binding motifs, between about 8 and about 30 MHC binding motifs; and between about 10 and 20 MHC binding motifs.

As used herein, the term “EpiBar” refers to a single 9-mer frame that is predicted to be reactive to at least four different HLA alleles. Sequences of known immunogens that contain EpiBars include Influenza Hemagglutinin 307-319, Tetanus Toxin 825-850, and GAD65 557-567. An example of an immunogenic peptide that contains an EpiBar is shown in FIG. 17. FIG. 17 depicts an example of an EpiBar and the EpiMatrix analysis of a promiscuous influenza epitope. Consider the influenza HA peptide, an epitope known to be promiscuously immunogenic. It scores extremely high for all eight alleles in EpiMatrix. Its cluster score is 18. Cluster scores higher than 10 are considered to be significant. The band-like EpiBar pattern is characteristic of promiscuous epitopes. Results are shown in FIG. 17 for PRYVKQNTL (SEQ ID NO:59), RYVKQNTLK (SEQ ID NO:60), YVKQNTLKL (SEQ ID NO:61), VKQNTLKLA (SEQ ID NO:62) and KQNTLKLAT (SEQ ID NO:63). Z score indicates the potential of a 9-mer frame to bind to a given HLA allele. All scores in the top 5% are considered “hits”, while non hits (*) below 10% are masked in FIG. 17 for simplicity.

As used herein, the term “Immune Synapse” means the protein complex formed by the simultaneous engagement of a given T cell Epitope to both a cell surface MHC complex and TCR.

As used herein, the term “regulatory T cell” means a subset of naturally occurring T cells characterized by the presence of certain cell surface markers including but not limited to CD4, CD25, and FoxP3. Upon activation regulatory T cells secrete immune suppressive cytokines and chemokines including but not limited to IL-10, TGF- β and TNF- α .

The term “polypeptide” refers to a polymer of amino acids, and not to a specific length; thus, peptides, oligopeptides and proteins are included within the definition of a polypeptide. As used herein, a polypeptide is said to be “isolated” or “purified” when it is substantially free of cellular material when it is isolated from recombinant and non-recombinant cells, or free of chemical precursors or other chemicals when it is chemically synthesized. A polypeptide, however, can be joined to another polypeptide with which it is not normally associated in a cell and still be “isolated” or “purified.” When a polypeptide is recombinantly produced, it can also be substantially free of culture medium, for example, culture medium represents less than about 20%, less than about 10%, or less than about 5% of the volume of the polypeptide preparation.

A variant polypeptide can differ in amino acid sequence by one or more substitutions, deletions, insertions, inversions, fusions, and truncations or a combination of any of these.

The invention also includes polypeptide fragments of the polypeptides of the invention. The invention also encompasses fragments of the variants of the polypeptides described herein. The invention also provides chimeric or fusion polypeptides. These comprise a polypeptide of the invention operatively linked to a heterologous protein or polypeptide having an amino acid sequence not substantially homologous to the polypeptide. “Operatively linked” indicates that the polypeptide and the heterologous protein are fused in-frame.

The isolated polypeptide can be purified from cells that naturally express it, purified from cells that have been altered to express it (recombinant), or synthesized using known protein synthesis methods. In one embodiment, the polypeptide is produced by recombinant DNA techniques. For example, a nucleic acid molecule encoding the polypeptide is cloned into an expression vector, the expression vector introduced into a host cell and the polypeptide expressed in the host cell. The polypeptide can then be isolated from the cells by an appropriate purification scheme using standard protein purification techniques.

For the purposes of the present invention, polypeptides can include, for example, modified forms of naturally occurring amino acids such as D-stereoisomers, non-naturally occurring amino acids; amino acid analogs; and mimetics.

Although any methods and materials similar or equivalent to those described herein can be used in the practice or testing of the present invention, the preferred methods and materials are described. Other features, objects, and advantages of the invention will be apparent from the description and the Claims. In the Specification and the appended Claims, the singular forms include plural referents unless the context clearly dictates otherwise. Unless defined otherwise, all technical and scientific terms used herein have the same meaning as commonly understood by one of ordinary skill in the art to which this invention belongs. All references cited herein are incorporated herein by reference in their

entirety and for all purposes to the same extent as if each individual publication, patent, or patent application was specifically and individually indicated to be incorporated by reference in its entirety for all purposes.

Compositions

In one aspect, the invention provides a novel class of T cell epitopes compositions, termed ‘Tregitopes’, which comprise a peptide or polypeptide chain with one or more defined characteristics listed below. That is, the Tregitopes of the invention include, but are not limited to, possessing one or more of the following characteristics:

- (1) Tregitopes of the invention are derived from common human proteins.
- (2) Tregitopes of the invention are highly conserved among known variants of their source proteins (e.g., present in more than 50% of known variants).
- (3) Tregitopes of the invention comprise at least one putative T cell epitope as identified by EpiMatrix analysis. EpiMatrix is a proprietary computer algorithm developed by EpiVax, which is used to screen protein sequences for the presence of putative T cell epitopes. Input sequences are parsed into overlapping 9-mer frames where each frame overlaps the last by 8 amino acids. Each of the resulting frames is then scored for predicted binding affinity with respect to a panel of eight common Class II HLA alleles (DRB1*0101, DRB1*0301, DRB1*0401, DRB1*0701, DRB1*0801, DRB1*1101, DRB1*1301, and DRB1*1501). Raw scores are normalized against the scores of a large sample of randomly generated peptides. The resulting “Z” score is reported. Any 9-mer peptide with an allele-specific EpiMatrix Z-score in excess of 1.64, theoretically the top 5% of any given sample, is considered a putative T cell epitope.

In a preferred embodiment the Tregitopes of the invention contain several putative T cell epitopes forming a pattern known as a T cell epitope cluster. Putative T-cell epitopes are not randomly distributed throughout protein sequences but instead tend to “cluster” in specific regions. In addition, peptides containing clusters of putative T cell epitopes are more likely to test positive in validating in vitro and in vivo assays. The results of the initial EpiMatrix analysis are further screened for the presence of putative T cell epitope “clusters” using a second proprietary algorithm known as Clustimer. The Clustimer algorithm identifies sub-regions contained within any given amino acid sequence that contains a statistically unusually high number of putative T cell epitopes. Typical T-cell epitope “clusters” range from about 9 to roughly 30 amino acids in length and, considering their affinity to multiple alleles and across multiple 9-mer frames, can contain anywhere from about 4 to about 40 putative T cell epitopes. For each epitope cluster identified an aggregate EpiMatrix score is calculated by summing the scores of the putative T cell epitopes and subtracting a correcting factor based on the length of the candidate epitope cluster and the expected score of a randomly generated cluster of the same length. EpiMatrix cluster scores in excess of +10 are considered significant.

Many of the most reactive T cell epitope clusters contain a feature referred to as an “EpiBar”. An EpiBar is a single 9-mer frame that is predicted to be reactive to at least four different HLA alleles. Sequences that contain EpiBars include Influenza Hemagglutinin 307-319 (Cluster score of 18), Tetanus Toxin 825-850 (Cluster score of 16), and

GAD65 557-567 (Cluster score of 19). In another embodiment, the peptides of the invention can comprise one or more EpiBars.

- (4) Tregitopes of the invention bind to at least one and preferably two or more common HLA class II molecules with at least a moderate affinity (e.g., $<200 \mu\text{M}$ IC_{50} in HLA binding assays based on soluble HLA molecules).
- (5) Tregitopes of the invention are capable of being presented at the cell surface by APCs in the context of at least one and, in a preferred embodiment, two or more alleles of the HLA.
- (6) In this context, the Tregitope-HLA complex can be recognized by pre-existing populations of regulatory T cells having TCRs that are specific for the Tregitope-HLA complex and circulating in normal control subjects. The recognition of the Tregitope-HLA complex can cause the matching regulatory T cell to be activated and to secrete regulatory cytokines and chemokines.
- (7) Stimulating regulatory T cells with Tregitope(s) of the invention results in increased secretion of one or more of the following cytokines and chemokines: IL-10, TGF- β , TNF- α and MCP1. This increased secretion of regulatory cytokines and chemokines is a hallmark of regulatory T cells.
- (8) Regulatory T cells activated by the Tregitope(s) of the invention express a CD4+CD25+FOXP3 phenotype.
- (9) Regulatory T cells activated by the Tregitope(s) directly suppress T-effector immune responses ex vivo as measured by decreased antigen-specific Th1- or Th2-associated cytokine levels, principally INF- γ , IL-4, and IL-5, and by decreased proliferation of antigen-specific T effector cells as measured by CFSE dilution.
- (10) Regulatory T cells activated by the Tregitope(s) directly suppress T effector immune responses in vivo as measured by decreased antigen-specific Th1- or Th2-associated cytokine levels (as measured by Elisa assay), decreased antigen-specific T effector cell levels (as measured by EliSpot assay) and decreased antibody titers for protein antigens.
- (11) Natural regulatory T cells activated by the Tregitopes of the invention stimulate the development of adaptive T_{Reg} cells. Co-incubating peripheral T cells with the Tregitopes of the invention in the presence of antigen results in the expansion of antigen-specific CD4+/CD25+ T cells, upregulates the expression of FOXP3+ on those cells and suppresses the activation of antigen-specific T effector cells in vitro.

The Tregitopes of the invention are useful for regulating immune response to monoclonal antibodies, protein therapeutics, self antigens promoting autoimmune response, allergens, transplanted tissues and in other applications where tolerance is the desired outcome. Select embodiments of the Tregitopes of the invention are summarized in FIG. 18A and FIG. 18B in Example 1.

In one embodiment, the Tregitope of the invention is a T cell epitope isolated as described in FIG. 18A and FIG. 18B. The Tregitopes of FIG. 18A and FIG. 18B (SEQ ID NOs: 4 through 58) can bind MHC class II molecules, engage TCR in context of MHC class II molecules and activate natural regulatory T cells.

The polypeptides of the invention can be purified to homogeneity or partially purified. It is understood, however, that preparations in which the polypeptide is not purified to homogeneity are useful. The critical feature is that the preparation allows for the desired function of the polypeptide, even in the presence of considerable amounts of other components. Thus, the invention encompasses various

degrees of purity. In one embodiment, the language “substantially free of cellular material” includes preparations of the polypeptide having less than about 30% (by dry weight) other proteins (e.g., contaminating protein), less than about 20% other proteins, less than about 10% other proteins, or less than about 5% other proteins.

When a polypeptide is recombinantly produced, it can also be substantially free of culture medium, for example, culture medium represents less than about 20%, less than about 10%, or less than about 5% of the volume of the polypeptide preparation. The language “substantially free of chemical precursors or other chemicals” includes preparations of the polypeptide in which it is separated from chemical precursors or other chemicals that are involved in its synthesis. The language “substantially free of chemical precursors or other chemicals” can include, for example, preparations of the polypeptide having less than about 30% (by dry weight) chemical precursors or other chemicals, less than about 20% chemical precursors or other chemicals, less than about 10% chemical precursors or other chemicals, or less than about 5% chemical precursors or other chemicals.

As used herein, two polypeptides (or a region of the polypeptides) are substantially homologous or identical when the amino acid sequences are at least about 45-55%, typically at least about 70-75%, more typically at least about 80-85%, and more typically greater than about 90% or more homologous or identical. To determine the percent homology or identity of two amino acid sequences, or of two nucleic acid sequences, the sequences are aligned for optimal comparison purposes (e.g., gaps can be introduced in the sequence of one polypeptide or nucleic acid molecule for optimal alignment with the other polypeptide or nucleic acid molecule). The amino acid residues or nucleotides at corresponding amino acid positions or nucleotide positions are then compared. When a position in one sequence is occupied by the same amino acid residue or nucleotide as the corresponding position in the other sequence, then the molecules are homologous at that position. As used herein, amino acid or nucleic acid “homology” is equivalent to amino acid or nucleic acid “identity”. The percent homology between the two sequences is a function of the number of identical positions shared by the sequences (e.g., percent homology equals the number of identical positions/total number of positions \times 100).

The invention also encompasses polypeptides having a lower degree of identity but having sufficient similarity so as to perform one or more of the same functions performed by a polypeptide encoded by a nucleic acid molecule of the invention. Similarity is determined by conserved amino acid substitution. Such substitutions are those that substitute a given amino acid in a polypeptide by another amino acid of like characteristics. Conservative substitutions are likely to be phenotypically silent. Typically seen as conservative substitutions are the replacements, one for another, among the aliphatic amino acids Ala, Val, Leu and Ile; interchange of the hydroxyl residues Ser and Thr, exchange of the acidic residues Asp and Glu, substitution between the amide residues Asn and Gln, exchange of the basic residues Lys and Arg and replacements among the aromatic residues Phe and Tyr. Guidance concerning which amino acid changes are likely to be phenotypically silent are found, for example, in Bowie, J. et al., *Science*, 247:1306-1310, 1990.

A variant polypeptide can differ in amino acid sequence by one or more substitutions, deletions, insertions, inversions, fusions, and truncations or a combination of any of these. Variant polypeptides can be fully functional or can lack function in one or more activities. Fully functional

variants typically contain only conservative variation or variation in non-critical residues or in non-critical regions. Functional variants can also contain substitution of similar amino acids that result in no change or an insignificant change in function. Alternatively, such substitutions can positively or negatively affect function to some degree. Non-functional variants typically contain one or more non-conservative amino acid substitutions, deletions, insertions, inversions, or truncation or a substitution, insertion, inversion, or deletion in a critical residue or critical region. Several examples of variant polypeptides are included in FIG. 18A and FIG. 18B.

The invention also includes polypeptide fragments of the polypeptides of the invention. The invention also encompasses fragments of the variants of the polypeptides described herein. As used herein, a fragment comprises at least about five contiguous amino acids. Useful fragments include those that retain one or more of the biological activities of the polypeptide as well as fragments that can be used as an immunogen to generate polypeptide-specific antibodies. Biologically active fragments are, for example, about 6, 9, 12, 15, 16, 20 or 30 or more amino acids in length. Fragments can be discrete (not fused to other amino acids or polypeptides) or can be within a larger polypeptide. Several fragments can be comprised within a single larger polypeptide. In one embodiment a fragment designed for expression in a host can have heterologous pre- and pro-peptide regions fused to the amino terminus of the polypeptide fragment and an additional region fused to the carboxyl terminus of the fragment.

The invention also provides chimeric or fusion polypeptides. These comprise a polypeptide of the invention operatively linked to a heterologous protein or polypeptide having an amino acid sequence not substantially homologous to the polypeptide. “Operatively linked” indicates that the polypeptide and the heterologous protein are fused in-frame. The heterologous protein can be fused to the N-terminus or C-terminus of the polypeptide. In one embodiment the fusion polypeptide does not affect function of the polypeptide per se. For example, the fusion polypeptide can be a GST-fusion polypeptide in which the polypeptide sequences are fused to the C-terminus of the GST sequences. Other types of fusion polypeptides include, but are not limited to, enzymatic fusion polypeptides, for example beta-galactosidase fusions, yeast two-hybrid GAL fusions, poly-His fusions and Ig fusions. Such fusion polypeptides, particularly poly-His fusions or affinity tag fusions, can facilitate the purification of recombinant polypeptide. In certain host cells (e.g., mammalian host cells), expression and/or secretion of a polypeptide can be increased by using a heterologous signal sequence. Therefore, in another embodiment, the fusion polypeptide contains a heterologous signal sequence at its N-terminus.

A chimeric or fusion polypeptide can be produced by standard recombinant DNA techniques. For example, DNA fragments coding for the different polypeptide sequences are ligated together in-frame in accordance with conventional techniques. In another embodiment, the fusion gene can be synthesized by conventional techniques including automated DNA synthesizers. Alternatively, PCR amplification of nucleic acid fragments can be carried out using anchor primers which give rise to complementary overhangs between two consecutive nucleic acid fragments which can subsequently be annealed and re-amplified to generate a chimeric nucleic acid sequence (Ausubel et al., *Current Protocols in Molecular Biology*, 1992). Moreover, many expression vectors are commercially available that already

encode a fusion moiety (e.g., a GST protein). A nucleic acid molecule encoding a polypeptide of the invention can be cloned into such an expression vector such that the fusion moiety is linked in-frame to the polypeptide.

The isolated polypeptide can be purified from cells that naturally express it, purified from cells that have been altered to express it (recombinant), or synthesized using known protein synthesis methods. In one embodiment, the polypeptide is produced by recombinant DNA techniques. For example, a nucleic acid molecule encoding the polypeptide is cloned into an expression vector, the expression vector introduced into a host cell and the polypeptide expressed in the host cell. The polypeptide can then be isolated from the cells by an appropriate purification scheme using standard protein purification techniques.

The invention also provides for nucleic acids that encode in whole or in part the polypeptides of the invention. The nucleic acid molecules of the invention can be inserted into vectors and used, for example, as expression vectors or gene therapy vectors. Gene therapy vectors can be delivered to a subject by, e.g., intravenous injection, local administration (U.S. Pat. No. 5,328,470) or by stereotactic injection (Chen, et al., *Proc. Natl. Acad. Sci. USA*, 91:3054-3057, 1994). The pharmaceutical preparation of the gene therapy vector can include the gene therapy vector in an acceptable diluent, or can comprise a slow release matrix in which the gene delivery vehicle is imbedded. Alternatively, where the complete gene delivery vector can be produced intact from recombinant cells, e.g., retroviral vectors, the pharmaceutical preparation can include one or more cells that produce the gene delivery system. The pharmaceutical compositions can be included in a container, pack, or dispenser together with instructions for administration.

Tregitopes of the invention can include allelic or sequence variants ("mutants") or analogs thereof, or can include chemical modifications (e.g., pegylation, glycosylation). In one instance, a mutant can provide for enhanced binding to MHC molecules. In another instance, a mutant can lead to enhanced binding to TCRs. In an other instance, a mutant can lead to a decrease in binding to MHC molecules and/or TCRs. Also contemplated is a mutant that binds but does not allow signaling via the TCR.

The invention provides for Tregitope compositions that are chimeric protein compositions. In one embodiment, the Tregitope composition comprises a first and a second polypeptide chain linked together, wherein the first chain comprises sequence numbers 4 through 58 or any combination thereof, and said second chain comprises a biologically active molecule. In one embodiment, the biologically active molecule is selected from the group consisting of: an immunogenic molecule; a T cell epitope; viral protein; bacterial protein. In one embodiment, the Tregitope composition of the invention comprises a first and a second polypeptide chain linked together, wherein said first chain comprises a Fc region wherein the amino acids in region 289-309 has been altered so as not to bind to MHC class II molecules, and said second chain comprises an immunogenic molecule.

In one aspect, the invention provides methods to produce a regulatory T cell line recognizing at least a portion of SEQ ID NOS:4-58. In one embodiment, one or more peptides selected from the group consisting of SEQ ID NOS:4-58 are combined in admixture with an appropriate excipient. Such compositions are useful in methods of preventing or treating inflammation in a subject in need thereof, wherein local delivery of the admixture with an appropriate excipient results in decreased inflammation in the subject.

In one embodiment, one or more peptides selected from the group consisting of SEQ ID NOS:4-58 are combined in admixture with an antigen or allergen. Such compositions are useful in methods of inducing tolerance to the antigen or allergen in a subject in need thereof, wherein local delivery of the admixture with an antigen or allergen results in increased tolerance to the antigen or allergen in the subject, and delivered with an appropriate excipient resulting in induced tolerance to the antigen or allergen.

In one embodiment, the invention provides a nucleic acid encoding comprising one or more of the Tregitope polypeptides selected from the group consisting of SEQ ID NOS:4-58. In one embodiment, the invention provides a vector comprising a nucleic acid encoding comprising one or more of the Tregitope polypeptides selected from the group consisting of SEQ ID NOS:4-58. In one embodiment, the invention provides a cell comprising a vector of the invention. The cell can be a mammalian cell, bacterial cell, insect cell, or yeast cell.

Cloning of Tregitope Specific T Cells

Cloning of Tregitope specific T cells can be conducted by techniques known to one of skill in the art. For example, isolated PBMCs are stimulated with Tregitopes at 10 $\mu\text{g}/\text{ml}$ RPMI media containing 20% HSA. IL-2 is added (10 U/ml final concentration) every other day starting on day 5. T cells are stained with tetramer pools on day 11 or 12. For each pool, $2\text{-}3 \times 10^5$ cells are incubated with 0.5 mg of PE-labeled tetramer in 50 ml of culture medium (10 mg/ml) at 37° C. for 1 to 2 h, and then stained with anti-CD4-FITC (BD PharMingen, San Diego, Calif.) for 15 min at room temperature. Cells are washed and analyzed with a Becton Dickinson FACSCalibur flow cytometer (Becton Dickinson, San Jose, Calif.). Tetramers loaded with the corresponding single peptides are generated for those pools that give positive staining, and analysis is done on day 14 or 15. Cells that are positive for a particular tetramer are single-cell sorted into 96-well U-bottom plates by using a Becton Dickinson FACSVantage (San Jose, Calif.) on the same or following day. Sorted cells are expanded with $1.5\text{-}3 \times 10^5$ unmatched, irradiated (5000 rad) PBMC per well as feeders with 2.5 mg/ml PHA and 10 U/ml IL-2 added 24 h later. Specificity of cloned T cells is confirmed by staining with tetramers (loaded with cognate peptide or control peptide, HA307-319) and T cell proliferation assays with 10 mg/ml of specific peptide (Novak, E. et al., *J. Immunol.*, 166:6665-6670, 2001).

Methods of Use of Tregitope Compositions

In one aspect, the invention provides methods of using Tregitopes for the purpose of designing small molecules. In one method of the invention, Tregitope-specific T cells are stimulated three times with pools of small molecule mixtures at a concentration of 1 $\mu\text{g}/\text{ml}$ and autologous dendritic cells (DC) at 2-week intervals, followed by stimulation with heterologous DC and antigens. T cells (1.25×10^5) and DC (0.25×10^5) are added per well in round-bottom, 96-well plates. T cell medium is made by supplementing 500 ml of RPMI medium 1640 with 50 ml of FCS (HyClone), penicillin, and streptomycin (GIBCO); 20 mM Hepes (GIBCO); and 4 ml 1 N NaOH solution. The IL-2 concentration is initially 0.1 nM and gradually is increased to 1 nM during subsequent rounds of stimulation. T cell clones are derived by limiting dilution by using 0.6×10^5 Epstein-Barr virus-transformed B cells (100 Gray) and 1.3×10^5 heterologous

peripheral blood mononuclear cells (33 Gray) as feeder cells and 1 $\mu\text{g}/\text{ml}$ phytohemagglutinin (Difco) in medium containing 2 nM IL-2. Small molecules pools that stimulate the Tregitope specific T cells are then tested as individual molecules.

In one aspect, the invention provides methods of using Tregitopes for the purpose of cloning T cell receptors. Total RNA is extracted with an RNeasy Mini Kit (Qiagene) from the Tregitope specific T cell lines generated as described above. One microgram of total RNA is used to clone the TCR cDNAs by a rapid amplification of cDNA end (RACE) method (GeneRacer Kit, Invitrogen). Before synthesizing the single-strand cDNA, the RNA is dephosphorylated, decapped, and ligated with an RNA oligonucleotide according to the instruction manual of 5' RACE GeneRacer Kit. SuperScript II RT and GeneRacer Oligo-dT are used for reverse transcription of the RNA Oligo-ligated mRNA to single-strand cDNAs. 5' RACE is performed by using GeneRacer 5' (GeneRacer Kit) as 5' primer and gene-specific primer TCRCAR (5'-GTT AAC TAG TTC AGC TGG ACC ACA GCC GCA GC-3'; SEQ ID NO:64) or TCRCB1R (5'-CGG GTT AAC TAG TTC AGA AAT CCT TTC TCT TGA CCA TGG C-3'; SEQ ID NO:65), or TCRCBR2 (5'-CTA GCC TCT GGA ATC CTT TCT CTT G-3'; SEQ ID NO:66) as 3' primers for TCR α , β 1, or β 2 chains, respectively. The polymerase chain reaction (PCR) products are cloned into pCR2.1 TOPO vector (Invitrogen) and then transformed into One Shot TOP10 Competent *Escherichia coli* (Invitrogen). Plasmid DNAs are prepared from 96 individual clones from each construct for TCR α , β 1, and β 2 chains. Full-length insert of all the plasmids is sequenced to determine the $v\alpha/v\beta$ usage (Zhao, Y. et al., *J. Immunother.*, 29:398-406, 2006).

Pharmaceutical Formulations

The invention provides methods of treating a subject with a medical condition comprising administering a therapeutically effective amount of a Tregitope in a pharmaceutically acceptable carrier or excipient. The Tregitopes of the present invention can be incorporated into pharmaceutical compositions suitable for administration. The pharmaceutical compositions generally comprise at least one Tregitope and a pharmaceutically-acceptable carrier in a form suitable for administration to a subject. Pharmaceutically-acceptable carriers are determined in part by the particular composition being administered, as well as by the particular method used to administer the composition. Accordingly, there is a wide variety of suitable formulations of pharmaceutical compositions for administering the Tregitope compositions (see, e.g., Remington's Pharmaceutical Sciences, Mack Publishing Co., Easton, Pa. 18th ed., 1990). The pharmaceutical compositions are generally formulated as sterile, substantially isotonic and in full compliance with all Good Manufacturing Practice (GMP) regulations of the U.S. Food and Drug Administration.

The terms "pharmaceutically-acceptable," "physiologically-tolerable," and grammatical variations thereof, as they refer to compositions, carriers, diluents and reagents, are used interchangeably and represent that the materials are capable of administration to or upon a subject without the production of undesirable physiological effects to a degree that would prohibit administration of the composition. "Pharmaceutically-acceptable excipient" means, for example, an excipient that is useful in preparing a pharmaceutical composition that is generally safe, non-toxic, and desirable, and includes excipients that are acceptable for

veterinary use as well as for human pharmaceutical use. Such excipients can be solid, liquid, semisolid, or, in the case of an aerosol composition, gaseous. A person of ordinary skill in the art would be able to determine the appropriate timing, sequence and dosages of administration for particular drugs and compositions of the present invention.

Preferred examples of such carriers or diluents include, but are not limited to, water, saline, Ringer's solutions, dextrose solution, and 5% human serum albumin. Liposomes and non-aqueous vehicles such as fixed oils can also be used. The use of such media and compounds for pharmaceutically active substances is well known in the art. Except insofar as any conventional media or compound is incompatible with the Tregitope, use thereof in the compositions is contemplated. Supplementary active compounds can also be incorporated into the compositions.

A pharmaceutical composition of the invention is formulated to be compatible with its intended route of administration. The Tregitope compositions of the present invention can be administered by parenteral, topical, intravenous, oral, subcutaneous, intraarterial, intradermal, transdermal, rectal, intracranial, intraperitoneal, intranasal; vaginally; intramuscular route or as inhalants. In some embodiments of the invention, agents are injected directly into a particular tissue where deposits have accumulated, e.g., intracranial injection. Intramuscular injection or intravenous infusion are preferred for administration of the Tregitope. In some methods, particular Tregitopes of the invention are injected directly into the cranium. In some methods, the Tregitopes of the invention are administered as a sustained release composition or device, such as a Medipad™ device.

The Tregitope of the invention can optionally be administered in combination with other agents that are at least partly effective in treating various medical conditions as described herein. In the case of administration into the central nervous system of a subject, the Tregitope of the invention can also be administered in conjunction with other agents that increase passage of the agents of the invention across the blood-brain barrier.

Solutions or suspensions used for parenteral, intradermal, or subcutaneous application can include the following components: a sterile diluent such as water for injection, saline solution, fixed oils, polyethylene glycols, glycerine, propylene glycol or other synthetic solvents; antibacterial compounds such as benzyl alcohol or methyl parabens; antioxidants such as ascorbic acid or sodium bisulfite; chelating compounds such as ethylenediaminetetraacetic acid (EDTA); buffers such as acetates, citrates or phosphates, and compounds for the adjustment of tonicity such as sodium chloride or dextrose. The pH can be adjusted with acids or bases, such as hydrochloric acid or sodium hydroxide. Examples of excipients can include starch, glucose, lactose, sucrose, gelatin, malt, rice, flour, chalk, silica gel, water, ethanol, DMSO, glycol, propylene, dried skim milk, and the like. The composition can also contain pH buffering reagents, and wetting or emulsifying agents.

The parenteral preparation can be enclosed in ampoules, disposable syringes or multiple dose vials made of glass or plastic.

Pharmaceutical compositions suitable for injectable use include sterile aqueous solutions (where water soluble) or dispersions and sterile powders for the extemporaneous preparation of sterile injectable solutions or dispersion. For intravenous administration, suitable carriers include physiological saline, bacteriostatic water, Cremophor EL™ (BASF, Parsippany, N.J.) or phosphate buffered saline (PBS). In all cases, the composition is sterile and should be

fluid to the extent that easy syringeability exists. It is stable under the conditions of manufacture and storage and is preserved against the contaminating action of microorganisms such as bacteria and fungi. The carrier can be a solvent or dispersion medium containing, e.g., water, ethanol, polyol (e.g., glycerol, propylene glycol, and liquid polyethylene glycol, and the like), and suitable mixtures thereof. The proper fluidity can be maintained, e.g., by the use of a coating such as lecithin, by the maintenance of the required particle size in the case of dispersion and by the use of surfactants. Prevention of the action of microorganisms can be achieved by various antibacterial and antifungal compounds, e.g., parabens, chlorobutanol, phenol, ascorbic acid, thimerosal, and the like. In many cases, it will be preferable to include isotonic compounds, e.g., sugars, polyalcohols such as manitol, sorbitol, sodium chloride in the composition. Prolonged absorption of the injectable compositions can be brought about by including in the composition a compound that delays absorption, e.g., aluminum monostearate and gelatin.

Sterile injectable solutions can be prepared by incorporating the Tregitope in the required amount in an appropriate solvent with one or a combination of ingredients enumerated above, as required, followed by filtered sterilization. Generally, dispersions are prepared by incorporating the binding agent into a sterile vehicle that contains a basic dispersion medium and the required other ingredients from those enumerated above. In the case of sterile powders for the preparation of sterile injectable solutions, methods of preparation are vacuum drying and freeze-drying that yields a powder of the active ingredient plus any additional desired ingredient from a previously sterile-filtered solution thereof. The agents of this invention can be administered in the form of a depot injection or implant preparation that can be formulated in such a manner as to permit a sustained or pulsatile release of the active ingredient.

Oral compositions generally include an inert diluent or an edible carrier. They can be enclosed in gelatin capsules or compressed into tablets. For the purpose of oral therapeutic administration, the binding agent can be incorporated with excipients and used in the form of tablets, troches, or capsules. Oral compositions can also be prepared using a fluid carrier for use as a mouthwash, wherein the compound in the fluid carrier is applied orally and swished and expectorated or swallowed. Pharmaceutically compatible binding compounds, and/or adjuvant materials can be included as part of the composition. The tablets, pills, capsules, troches and the like can contain any of the following ingredients, or compounds of a similar nature: a binder such as microcrystalline cellulose, gum tragacanth or gelatin; an excipient such as starch or lactose, a disintegrating compound such as alginic acid, Primogel or corn starch; a lubricant such as magnesium stearate or Sterotes; a glidant such as colloidal silicon dioxide; a sweetening compound such as sucrose or saccharin; or a flavoring compound such as peppermint, methyl salicylate or orange flavoring.

For administration by inhalation, the Tregitope(s) are delivered in the form of an aerosol spray from pressured container or dispenser that contains a suitable propellant, e.g., a gas such as carbon dioxide, or a nebulizer.

Systemic administration can also be by transmucosal or transdermal means. For transmucosal or transdermal administration, penetrants appropriate to the barrier to be permeated are used in the formulation. Such penetrants are generally known in the art, and include, e.g., for transmucosal administration, detergents, bile salts, and fusidic acid derivatives. Transmucosal administration can be accomplished

through the use of nasal sprays or suppositories. For transdermal administration, the Tregitope is formulated into ointments, salves, gels, or creams and applied either topically or through transdermal patch technology as generally known in the art.

The Tregitope can also be prepared as pharmaceutical compositions in the form of suppositories (e.g., with conventional suppository bases such as cocoa butter and other glycerides) or retention enemas for rectal delivery.

In one embodiment, the Tregitope is prepared with carriers that protect the Tregitope against rapid elimination from the body, such as a controlled-release formulation, including implants and microencapsulated delivery systems. Biodegradable, biocompatible polymers can be used, such as, for example, ethylene vinyl acetate, polyanhydrides, polyglycolic acid, collagen, polyorthoesters, and polylactic acid. Methods for preparation of such formulations will be apparent to those skilled in the art. The materials can also be obtained commercially from Alza Corporation and Nova Pharmaceuticals, Inc. Liposomal suspensions (including liposomes targeted to infected cells with monoclonal antibodies to viral antigens) can also be used as pharmaceutically-acceptable carriers. These can be prepared according to methods known to those skilled in the art (U.S. Pat. No. 4,522,811). The Tregitopes or chimeric proteins can be implanted within or linked to a biopolymer solid support that allows for the slow release of the Tregitopes or chimeric proteins to the desired site.

It is especially advantageous to formulate oral or parenteral compositions in dosage unit form for ease of administration and uniformity of dosage. Dosage unit form as used herein refers to physically discrete units suited as unitary dosages for the subject to be treated; each unit containing a predetermined quantity of binding agent calculated to produce the desired therapeutic effect in association with the required pharmaceutical carrier. The specification for the dosage unit forms of the invention are dictated by and directly dependent on the unique characteristics of the binding agent and the particular therapeutic effect to be achieved, and the limitations inherent in the art of compounding such Tregitope for the treatment of a subject.

Methods of Preventing or Treating a Medical Condition

The present invention is directed to, for example methods of treating one or more medical conditions comprising administering a Tregitope or chimeric protein of the invention, thereby treating the medical condition. The medical condition can be, for example, primary immunodeficiencies; immune-mediated thrombocytopenia, Kawasaki disease, hematopoietic stem cell transplantation in patients older than 20 years, chronic B-cell lymphocytic leukemia and pediatric HIV type 1 infections. Specific examples include: (Hematology) aplastic anemia, pure red cell aplasia, Diamond-Blackfan anemia, autoimmune hemolytic anemia, hemolytic disease of the newborn, acquired factor VIII inhibitors, acquired von Willebrand disease, immune-mediated neutropenia, refractoriness to platelet transfusion, neonatal allo-immune/autoimmune thrombocytopenia, posttransfusion purpura, thrombotic thrombocytopenia purpura/hemolytic uremic syndrome; (Infectious diseases) conditions in which acquiring an infectious disease could be deleterious include low birth weight (e.g., <1500 g), solid organ transplantation, surgery, trauma, burns, and HIV infection; (Neurology) epilepsy and pediatric intractable Guillain-Barré syndrome, chronic inflammatory demyelinating polyneuropathy, myas-

thenia gravis, Lambert-Eaton myasthenic syndrome, multifocal motor neuropathy, multiple sclerosis; (Obstetrics) recurrent pregnancy loss; (Pulmonology) asthma, chronic chest symptoms, rheumatology, rheumatoid arthritis (adult and juvenile), systemic lupus erythematosus, systemic vasculitides, dermatomyositis, polymyositis, inclusion-body myositis, Wegener granulomatosis; (Miscellaneous) adrenoleukodystrophy, amyotrophic lateral sclerosis, Behçet syndrome, acute cardiomyopathy, chronic fatigue syndrome, congenital heart block, cystic fibrosis, autoimmune blistering dermatosis, diabetes mellitus, acute idiopathic dysautonomia, acute disseminated encephalomyelitis, endotoxemia, hemolytic transfusion reaction, hemophagocytic syndrome, acute lymphoblastic leukemia, lower motor neuron syndrome, multiple myeloma, human T-cell lymphotropic virus-1-associated myelopathy, nephritic syndrome, membranous nephropathy, nephrotic syndrome, euthyroid ophthalmopathy, opsoclonus-myoclonus, recurrent otitis media, paraneoplastic cerebellar degeneration, paraneoplastic neuropathy, parvovirus infection (general), polyneuropathy, organomegaly, endocrinopathy, M-protein, and skin changes (POEMS) syndrome, progressive lumbosacral plexopathy, Lyme radiculoneuritis, Rasmussen syndrome, Reiter syndrome, acute renal failure, thrombocytopenia (nonimmune), streptococcal toxic shock syndrome, uveitis and Vogt-Koyanagi-Harada syndrome.

In particular embodiment, the present invention is directed to, for example, methods of treating allergy, autoimmune disease, transplant-related disorders such as graft versus host disease, enzyme or protein deficiency disorders, hemostatic disorders, cancers, infertility, or infections (viral, bacterial, or parasitic). The Tregitopes or chimeric proteins of the invention can be used with in conjunction with other proteins or compounds used for treating a subject with a medical condition in order to reduce adverse events or enhance the efficacy of the co-administered compound.

Application to Allergy

Allergen-specific regulatory T cells play an important role in controlling the development of allergy and asthma. Both naturally occurring CD4/CD25 regulatory T cells and secondary T_{Regs} (antigen-specific regulatory T cells), both expressing the transcription factor FOXP3, have been shown to inhibit the inappropriate immune responses involved in allergic diseases. A number of recent studies indicate that regulatory T cells play an important role in controlling the overdevelopment of T-helper type 2 biased immune responses in susceptible individuals, not only in animal models, but in humans as well. Recent studies indicate that T regulatory cells also suppress T cell costimulation by the secretion of TGF- β and IL-10, suggesting an important role of T regulatory cells in the regulation of allergic disorders. Impaired expansion of natural or adaptive regulatory T cells leads to the development of allergy, and treatment to induce allergen-specific regulatory T cells would provide curative therapies for allergy and asthma.

One strategy both for the prevention and therapy of asthma is the induction of regulatory T cells. Animals can be protected from developing asthma by immune stimulation leading to Th1 or Tr responses.

Application to Transplantation

The Tregitopes of the invention are useful to induce tolerance during the transplantation process, by promoting the development of cells that specifically down regulate

immune responses against donor cells. Induction of Ag-specific T_{Reg} cells for treating organ-specific autoimmunity is an important therapeutic development, avoiding generalized immune suppression. In murine models of bone marrow transplantation, T_{Regs} promote donor bone marrow engraftment and decrease the incidence and severity of graft versus host disease without abrogating the beneficial graft versus tumor immunologic effect. These findings, in concert with observations that T_{Regs} in mice and humans share phenotypic and functional characteristics, have led to active investigations into the use of these cells to decrease complications associated with human hematopoietic cell transplantation. An imbalance of T_{Regs} and effector T cells contributes to the development of graft versus host disease. However, the mechanisms of immunoregulation, in particular the allorecognition properties of T_{Regs} , their effects on and interaction with other immune cells, and their sites of suppressive activity, are not well understood.

Accumulating evidence from both humans and experimental animal models has implicated the involvement of T_{Regs} in the development of graft versus host disease (GVHD). The demonstration that T_{Regs} can separate GVHD from graft versus tumor (GVT) activity suggests that their immunosuppressive potential could be manipulated to reduce GVHD without detrimental consequence on GVT effect. Although a variety of T lymphocytes with suppressive capabilities have been reported, the two best-characterized subsets are the naturally arising, intrathymic-generated T_{Regs} (natural T_{Regs}) and the peripherally generated, inducible T_{Regs} (inducible T_{Regs}).

Application to Autoimmunity

Tregitopes can be used as a tolerizing agents for immunogenic compounds (protein therapeutics). This discovery has implications for the design of protein therapeutics. Thus, administration of a monoclonal antibody, autologous cytokine, or foreign protein in conjunction with Tregitopes suppresses adverse T effector immune responses. In vivo, T_{Regs} act through dendritic cells to limit autoreactive T-cell activation, thus preventing their differentiation and acquisition of effector functions. By limiting the supply of activated pathogenic cells, T_{Regs} prevent or slow down the progression of autoimmune diseases. This protective mechanism appears, however, insufficient in autoimmune individuals, likely because of a shortage of T_{Regs} cells and/or the development and accumulation of T_{Reg} -resistant pathogenic T cells over the long disease course. Thus, restoration of self-tolerance in these patients may require purging of pathogenic T cells along with infusion of T_{Regs} with increased ability to control ongoing tissue injury. Organ-specific autoimmune conditions, such as thyroiditis and insulin-dependent diabetes mellitus have been attributed to a breakdown of this tolerance mechanism.

Application to Diabetes

Type 1 (juvenile) diabetes is an organ-specific autoimmune disease resulting from destruction of insulin-producing pancreatic beta-cells. In non-diabetics, islet cell antigen-specific T cells are either deleted in thymic development or are converted to T regulatory cells that actively suppress effector responses to islet cell antigens. In juvenile diabetics and in the NOD mouse model of juvenile diabetes, these tolerance mechanisms are missing. In their absence, islet cell antigens are presented by human leukocyte antigen (HLA) class I and II molecules and are recognized by CD8(+) and

CD4(+) auto-reactive T cells. Destruction of islet cells by these auto-reactive cells eventually leads to glucose intolerance. Co-administration of Tregitopes and islet cell antigens leads to the activation of natural T regulatory cells and the conversion of existing antigen specific effector T cell to a regulatory phenotype. In this way deleterious autoimmune response is redirected leading to the induction of antigen-specific adaptive tolerance. Modulation of auto-immune responses to autologous epitopes by induction of antigen-specific tolerance can prevent ongoing beta-cell destruction. Accordingly, a Tregitope of the invention is useful in methods for the prevention or treatment of diabetes.

Application to Hepatitis B (HBV) Infection

Chronic HBV is usually either acquired (by maternal fetal transmission) or can be a rare outcome of acute HBV infection in adults. Acute exacerbations of chronic hepatitis B (CH-B) are accompanied by increased cytotoxic T cell responses to hepatitis B core and e antigens (HBcAg/HBeAg). In a recent study, the SYFPEITHI T cell epitope mapping system was used to predict MHC class II-restricted epitope peptides from the HBcAg and HBeAg. MHC class II tetramers using the high scoring peptides were constructed and used to measure T_{Reg} and CTL frequencies. The results showed that T_{Reg} cells specific for HBcAg declined during exacerbations accompanied by an increase in HBcAg peptide-specific cytotoxic T cells. During the tolerance phase, FOXP3-expressing T_{Reg} cell clones were identified. These data suggest that the decline of HbcAg T_{Reg} T cells accounts for the spontaneous exacerbations on the natural history of chronic hepatitis B virus infection. Accordingly, a Tregitope of the invention is useful in methods for the prevention or treatment of viral infection, e.g., HBV infection.

Application to SLE

A TReg epitope that plays a role in Systemic Lupus Erythematosus (SLE) or Sjögren's syndrome has been defined. This peptide encompasses residues 131-151 (RIHMVYSKRSGKPRGYAFIEY; SEQ ID NO:67) of the spliceosome protein. Binding assays with soluble HLA class II molecules and molecular modeling experiments indicated that the epitope behaves as promiscuous epitope and binds to a large panel of human DR molecules. In contrast to normal T cells and T cells from non-lupus autoimmune patients, PBMCs from 40% of randomly selected lupus patients contain T cells that proliferate in response to peptide 131-151. Alteration of the ligand modified the T cell response, suggesting that several populations of T cells responding to this peptide exist, among which may be TReg cells. T regulatory epitopes have also been defined in Sjögren's syndrome. Accordingly, a Tregitope of the invention co-administered in combination with the epitope from above is useful in methods for the prevention or treatment of SLE.

Application to Graves' Disease

Graves' disease is an autoimmune disorder that is characterized by antibodies to self-thyroid stimulating hormone receptor (TSHR) leading to leading to hyperthyroidism, or an abnormally strong release of hormones from the thyroid gland. Several genetic factors can influence susceptibility to Graves' disease. Females are much more likely to contract the disease than males; White and Asian populations are at higher risk than black populations and HLA DRB1-0301 is

closely associated with the disease. Accordingly, co-administration of Tregitope(s) of the invention with TSHR or other Graves' disease antigens or portions thereof is useful in methods for the prevention or treatment of Graves' disease.

Application to Autoimmune Thyroiditis

Autoimmune Thyroiditis is a condition that occurs when antibodies arise to self thyroid peroxidase and/or thyroglobulin, which cause the gradual destruction of follicles in the thyroid gland. HLA DR5 is closely associated with the disease. Accordingly, co-administration of Tregitope of the invention with thyroid peroxidase and/or thyroglobulin TSHR or portions thereof are useful in methods for the prevention or treatment of autoimmune thyroiditis.

Application to the Design of Vaccine Vectors

A monoclonal antibody targeting the dendritic cell surface receptor DEC-205 has shown promise as a vaccine vector capable of targeting vaccine antigens to dendritic cells. The success of anti-DEC-205 as a stimulator of strong inflammatory immune responses, however, depends on co-administration of non-specific dendritic cell maturation factors. In their absence, anti-DEC-205 induces antigen-specific tolerance rather than immunity. Therefore, regulatory T-cell epitopes contained in anti-DEC-205 promote a tolerogenic reaction that is only overcome through the co-administration of non-specific immuno-stimulators. This point has been verified experimentally, namely, that the Tregitopes contained in the anti-DEC-205 vector cause antigen-specific expansion of regulatory T cells and suppress inflammatory immune responses. Modifying those Tregitopes such that they no longer bind to MHC molecules will significantly diminish tolerogenicity, enabling use of anti-DEC-205 as an effective stand alone antigen delivery system that obviates the dangers associated with non-specific activation of the immune system.

Kits

The methods described herein can be performed, e.g., by utilizing pre-packaged kits comprising at least one Tregitope composition of the invention, which can be conveniently used, e.g., in clinical settings to treat subjects exhibiting symptoms or family history of a medical condition described herein. In one embodiment, the kit further comprises instructions for use of the at least one Tregitope composition of the invention to treat subjects exhibiting symptoms or family history of a medical condition described herein.

Ex Vivo Expansion of T-Regulatory Cells Using Tregitopes

In another aspect, the invention provides ex vivo methods for the expansion of regulatory T-cells. In one embodiment, the invention provides a method of expanding regulatory T-cells in a biological sample, the method comprising: (a) providing a biological sample from a subject; (b) isolating regulatory T-cells from the biological sample; and contacting the isolated regulatory T-cells with an effective amount of a Tregitope composition of the invention under conditions wherein the T-regulatory cells increase in number to yield an expanded regulatory T-cell composition, thereby expanding the regulatory T-cells in the biological sample. In one embodiment, the method further comprises the step of administration of the expanded regulatory T-cell composition

tion to a subject. In one embodiment, the subject administered the expanded regulatory T-cell composition is the same individual from which the original biological sample was obtained, e.g., by autologous transplantation of the expanded regulatory T-cell composition (Ruitenber, J. et al., *BMC Immunol.*, 7:11, 2006).

In Vitro Uses of Tregitope Compositions

In another aspect, the invention provides the use of the Tregitope compositions of the invention as reagents in the study of regulatory T-cell function in in vitro experimental models. In one embodiment, the invention provides in vitro methods for stimulation of regulatory T-cells in a biological sample, the method comprising: (a) providing a biological sample from a subject; (b) isolating regulatory T-cells from the biological sample; and contacting the isolated regulatory T-cells with an effective amount of a Tregitope composition of the invention under conditions wherein the T-regulatory cells are stimulated to alter one or more biological function, thereby stimulating the regulatory T-cells in the biological sample. In one embodiment, the invention provides in vitro methods for the measurement of binding Tregitope to a regulatory T-cells or fragment thereof.

The examples that follow are not to be construed as limiting the scope of the invention in any manner. In light of the present disclosure, numerous embodiments within the scope of the claims will be apparent to those of ordinary skill in the art.

Exemplification

Tregitopes were (1) identified using the T cell epitope mapping algorithm EpiMatrix, (2) confirmed to bind to soluble HLA, (3) proven to engage natural regulatory T cells, (4) proven to suppress the immune response to co-delivered antigens ex vivo (in human PBMC) and (3) proven to suppress the immune response to co-delivered antigens in vivo (in mice). The methods for these discoveries are outlined below followed by the corresponding results.

(1) Methods for the Identification of T Cell Epitopes and T Cell Epitope Clusters

T cells specifically recognize epitopes presented by antigen presenting cells (APCs) in the context of MHC (Major Histocompatibility Complex) Class II molecules. These T-helper epitopes can be represented as linear sequences comprising 7 to 30 contiguous amino acids that fit into the MHC Class II binding groove. A number of computer algorithms have been developed and used for detecting Class II epitopes within protein molecules of various origins (De Groot, A. et al., *AIDS Res. Hum. Retroviruses*, 13: 539-541, 1997; Schafer, J. et al., *Vaccine*, 16:1880-1884, 1998; De Groot, A. et al., *Vaccine*, 19:4385-95, 2001; De Groot, A. et al., *Vaccine*, 21:4486-504, 2003). These "in silico" predictions of T-helper epitopes have been successfully applied to the design of vaccines and the deimmunization of therapeutic proteins.

The EpiMatrix system is a tool for predicting class I and class II epitopes. The algorithm uses matrices for prediction of 9- and 10-mer peptides binding to HLA molecules. Each matrix is based on position-specific coefficients related to amino acid binding affinities that are elucidated by a method similar to, but not identical to, the pocket profile method (Sturniolo, T. et al., *Nat. Biotechnol.*, 17:555-561, 1999). The EpiMatrix system has been used to prospectively pre-

dict a large number of epitopes that have been confirmed in vitro and in vivo. The entire amino acid of any given sequence is first parsed into overlapping 9-mer frames where each frame overlaps the last by eight amino acids. Each frame is then scored for predicted affinity to each of eight common Class II HLA haplotypes (DRB1*0101, DRB1*0301, DRB1*0401, DRB1*0701, DRB1*0801, DRB1*1101, DRB1*1301, and DRB1*1501). Due to their prevalence and their difference from each other, these eight alleles cover around 97% of human populations worldwide. EpiMatrix raw scores are then normalized with respect to a score distribution derived from a very large set of randomly generated peptide sequences. The resulting "Z" scores are normally distributed and directly comparable across alleles.

EpiMatrix Peptide Scoring

It was determined that any peptide scoring above 1.64 on the EpiMatrix "Z" scale (approximately the top 5% of any given peptide set) has a significant chance of binding to the MHC molecule for which it was predicted. Peptides scoring above 2.32 on the scale (the top 1%) are extremely likely to bind; most published T cell epitopes fall within this range of scores. Previous studies have also demonstrated that EpiMatrix accurately predicts published MHC ligands and T cell epitopes.

Identification of Promiscuous T Cell Epitope Clusters

Following epitope mapping, the result set produced by the EpiMatrix algorithm is screened for the presence of T cell epitope clusters and EpiBars. Potential T cell epitopes are not randomly distributed throughout protein sequences but instead tend to "cluster." T cell epitope "clusters" range from 9 to roughly 30 amino acids in length and, considering their affinity to multiple alleles and across multiple frames, contain anywhere from 4 to 40 binding motifs. Using a proprietary algorithm known as ClustiMer, putative T cell epitope clusters are identified. Briefly, the EpiMatrix scores of each 9-mer peptide analyzed are aggregated and checked against a statistically derived threshold value. High scoring 9-mers are then extended one amino acid at a time. The scores of the extended sequences are then re-aggregated and compared to a revised threshold value. The process is repeated until the proposed extension no longer improves the overall score of the cluster. Tregitope(s) identified in the present studies were identified by the ClustiMer algorithm as T cell epitope clusters. They contain significant numbers of putative T cell epitopes and EpiBars indicating a high potential for MHC binding and T cell reactivity.

(2) Methods for the Assessment of Peptide Synthesis and Binding to Soluble MHC

Synthesis of Peptides

Tregitopes can be produced by direct chemical synthesis or by recombinant methods (Sambrook et al., *Molecular Cloning: A Laboratory Manual*, 2 ed., Cold Spring Harbor Laboratory Press, (1989)). Peptides corresponding to the Tregitopes of the invention were prepared by 9-fluoronyl-methoxycarbonyl (Fmoc) synthesis at New England peptide and on an automated Rainen Symphony/Protein Technologies synthesizer (Synpep, Dublin, Calif.). The peptides were

delivered >80% pure as ascertained by HPLC, mass spectrometry and UV scan (ensuring purity, mass and spectrum, respectively).

Binding of Produced Peptides

Non-biotinylated test peptide is suspended in a 96-well polypropylene plate in final concentrations ranging from 0.1 μM -400 μM in triplicate wells. Purified recombinant HLA Class II molecules in a solution containing 1 mM PefaBloc, 0.75% n-octyl-B-D-glucopyranoside in 150 mM citrate-phosphate buffer (pH 5.4), were then added to these wells at a final concentration of 200 ng/well. The 96-well plates are incubated at 37° C. in 6% CO₂ for 45 minutes. Following the incubation, biotinylated Flu HA peptide 307-319 (or another suitable control peptide) is added to a final concentration of 0.1 μM per well and incubated at 37° C. for 20 hours. The contents of each well are then added to a 96-well high binding ELISA plate previously coated with the anti-human HLA-DR L243 capture antibody (Becton Dickenson) and incubated at 4° C. for 20 hours. The plate was then developed by the addition of 100 μl (10 $\mu\text{g}/\text{ml}$) of Europium-labeled Streptavidin (Perkin-Elmer) and 100 μl Enhancement Buffer (Perkin-Elmer) to each well. The reaction was incubated in the dark at room temperature for 15-30 minutes and then fluorescence was measured on a Wallac Victor 3-V time-resolved fluourometer. IC₅₀ values were then calculated by non-linear regression analysis using the SigmaPlot analysis program. Based on comparisons with known peptides, an IC₅₀ of 250 μM or more is indicative of weak binding and an IC₅₀ of 400 μM or more is indicative of a non-binding interaction.

(3) Methods for Assessing the Ability of Peptides to Engage Natural Regulatory T Cells

T-Cell Isolation

This research program involves donated blood obtained from the Rhode Island Blood Bank in Providence, blood from volunteers recruited at Clinical Partners, Johnston, R.I., blood obtained from volunteers recruited by Stallergenes, Paris, France, and samples obtained from a commercial supplier. Donor blood was obtained in accordance with all federal guidelines and in accordance with Stallergenes and EpiVax institutional policies. The protocol for obtaining donor blood was approved by the respective institutional review boards. Peripheral blood mononuclear cells (PBMC) were isolated according to the Accuspin protocol (Sigma-Aldrich, St. Louis, Mo.). Cryopreserved PBMC from dust-mite-allergic individuals were obtained from Cellular Technologies Ltd. (Cleveland, Ohio).

Natural T Reg Assay

Human PBMCS are stimulated directly ex vivo for 4 days in the presence of tetanus toxin peptide TT₈₃₀₋₈₄₄ alone, Tregitope alone, phytohemagglutinin alone (a mitogenic positive control) or no stimulus. 1×10^6 cells were stained with anti-CD4-FITC (clone RPA-T4; eBioscience) and anti-CD25-APC (clone BC96; eBioscience) antibodies for 30 minutes on ice in Flow Staining Buffer (eBioscience) and washed twice with buffer. Following cell surface staining, cells are fixed and permeabilized (eBioscience) and stained intracellularly for FOXP3 (clone PCH101; eBioscience) following manufacturer's protocol. The frequency of FOXP3 positive CD4+/CD25+ T cells under various culture condi-

tions is enumerated by the Flowjo analysis software. T cell activation is indicated by increases in CD4+CD25+ expression, which, when accompanied by an increase in FOXP3 expression, is indicative that the activated cells are regulatory.

(4) Methods for Assessing the Ability of Peptides to Suppress the Response to Co-Administered Antigens Ex Vivo

Bystander Suppression Assay

Isolated PBMCs were cultured for 8 days at 37° C. 5% CO₂ in presence of either an immunogenic antigen alone or that antigen in the presence of Tregitope peptide. Test antigens were added at 10 $\mu\text{g}/\text{ml}$ and include 1) classic antigens such as, for example, tetanus toxin peptide TT₈₃₀₋₈₄₄, influenza hemagglutinin peptide 307-319, vaccinia peptide epitopes and the CEF positive control peptide pool (NIH AIDS Research & Reference Reagent Program at the website aidsreagent.org; Currier, J. et al., *J. Immunol. Methods*, 260:157-72, 2002; Mwau, M. et al., *AIDS Res. Hum. Retroviruses*, 18:611-8, 2002), 2) protein therapeutics such as Botulinum Neurotoxin A, autologous autoantigens such as Thyroid Hormone Stimulating hormone and complement component C3d. Test antigens also included allergens: birch tree pollen antigen Betv1, House dust mite lysate and the purified house dust mite antigen, Der P2. Recombinant IL-2 (10 IU/ml) and IL-7 (20 ng/ml) were added to PBMC cultures on day 2. After 8 days of stimulation, cells were harvested and washed several times with PBS and assayed according to the human cytokine release assays described below.

Human IFN- γ ELISpot

IFN- γ ELISpot assays are performed using Human IFN- γ ELISpot kits purchased from Mabtech. Target peptides are added at 10 $\mu\text{g}/\text{ml}$ to triplicate wells containing 250,000 human peripheral blood mononuclear cells in RPMI1640 with 10% human serum and incubated for eighteen to twenty-two hours at 37° C. under a 5% CO₂ atmosphere. Triplicate wells are plated with PHA at 10 $\mu\text{g}/\text{mL}$. Six wells with no peptide are used for background determination. A response is considered positive if the number of spots in the peptide test wells is statistically different ($p < 0.05$) from that of the control wells by the Mann-Whitney U test. In general, responses are considered positive if the number of spots is at least four times background and greater than 50 spots per one million cells over background (1 response over background per 20,000 splenocytes). Results are recorded as the average number of spots over background and adjusted to spots per one million cells seeded. Suppression rates of 10% or greater, when determined to be statistically significant, are considered statistically significant.

Human IFN- γ ELISpot

IFN- γ ELISpot assays are performed using Human IL-4 ELISpot kits purchased from Mabtech. Target peptides are added at 10 $\mu\text{g}/\text{ml}$ to triplicate wells containing 250,000 human peripheral blood mononuclear cells in RPMI1640 with 10% human serum and incubated for eighteen to twenty-two hours at 37° C. under a 5% CO₂ atmosphere. Triplicate wells are plated with PHA at 10 $\mu\text{g}/\text{mL}$. Six wells with no peptide are used for background determination. A response is considered positive if the number of spots in the

peptide test wells is statistically different ($p < 0.05$) from that of the control wells by the Mann-Whitney U test. In general, responses are considered positive if the number of spots is at least four times background and greater than 50 spots per one million cells over background (1 response over background per 20,000 splenocytes). Results are recorded as the average number of spots over background and adjusted to spots per one million cells seeded. Suppression rates of 10% or greater, when determined to be statistically significant, are considered statistically significant.

Human IL-4 ELISpot

IL-4 ELISpot assays are performed using Human IL-4 ELISpot kits purchased from Mabtech. Target peptides are added at 10 $\mu\text{g/ml}$ to triplicate wells containing 250,000 human peripheral blood mononuclear cells in RPMI1640 with 10% human serum and incubated for eighteen to twenty-two hours at 37° C. under a 5% CO_2 atmosphere. Triplicate wells are plated with PHA at 2 $\mu\text{g/mL}$. Six wells with no peptide are used for background determination. Statistical tests were carried out using a variant permutation test (Hudgens, M. et al., *J. Immunol. Methods*, 288:19-34, 2004). A response is considered positive if the number of spots in the peptide test wells is statistically different ($p < 0.01$) from that of the control wells. In general, responses are considered positive if the number of spots is at least four times background and greater than 50 spots per one million cells over background (1 response over background per 20,000 splenocytes). Results are recorded as the average number of spots over background and adjusted to spots per one million cells seeded. Suppression rates of 10% or greater, when determined to be statistically significant, are considered significant.

Human IFN- γ ELISA

Target peptides are added at 10 $\mu\text{g/ml}$ to cultures containing human peripheral blood mononuclear cells in RPMI1640 with 10% human serum and incubated for eighteen to twenty-two hours at 37° C. under a 5% CO_2 atmosphere. Cultures stimulated with PHA at 10 $\mu\text{g/mL}$ or with no peptide are used as controls. Human IFN- γ quantitative sandwich ELISAs were performed using R&D Systems Quantikine ELISA kits. A polyclonal antibody specific for IFN- γ is pre-coated onto a 96-well microtiter plate. Kit-provided standards and cell supernatant samples including PHA and no-peptide controls (100 μl) are pipetted into the wells and any IFN- γ present is bound by the immobilized antibody over 2 hours at room temperature. After washing away unbound substances, an enzyme-linked polyclonal antibody specific for IFN- γ is added to the wells for a two hour incubation at room temperature. Following a wash to remove any unbound antibody-enzyme reagent, a substrate solution is added to the wells for 30 minutes and color developed in proportion to the amount of bound IFN- γ . The color development is stopped and the intensity of the color at 450 nm measured on a Wallac Victor3. Correction for optical imperfections in the plate is made by subtraction of intensities at 540 nm from the 450 nm values. Differences in cytokine levels between experimental groups were evaluated by t-test. A response is considered positive if the observed difference in cytokine expression between the experimental and control wells is statistically different ($p < 0.01$).

Multiplexed Human Cytokine/Chemokine ELISA

Supernatants from PBMC cultures are evaluated for cytokines and chemokine levels using the SearchLight multiplex

ELISA technology. Human cytokines that are measured include IL-1 β , IL-2, IL-4, IL-5, IL-6, IL-10, IL-12p70, IL-12p70, TNF α and TGF β . Human chemokines that are measured include MCP-1, MIP-1 α and MIP-1 β . SearchLight Proteomic Arrays are a quantitative multiplexed sandwich ELISA containing up to 16 different capture antibodies spotted on the bottom of a 96-well polystyrene microtiter plate. Each antibody captures specific protein detected with a biotinylated antibody, followed by the addition of streptavidin-HRP and lastly, SuperSignal ELISA Femto Chemiluminescent substrate detected with a charge-coupled device (CCD) camera. Differences in cytokine levels between experimental groups were evaluated by t-test. A response is considered positive if the observed difference in cytokine expression between the experimental and control wells is statistically different ($p < 0.01$).

Cell Separations/Depletions Methods

Human Treg cell populations are depleted or positively isolated from PBMC using the invitrogen dynabeads system (for human CD4 and CD25) according to manufacturer's instructions (Invitrogen, Carlsbad, Calif.).

(5) Methods for the Suppression of Response to Co-Administered Antigens In Vivo

To measure the immunosuppressive effects of Tregitopes on protein-induced effector responses in a living system, experiments are performed using a murine model. Groups of mice are immunized with an antigen alone, a cocktail of antigen and tregitope, or with an antigen fused to tregitope. A negative control group (solvent alone) is also assessed. One week following the final injection, the mice are sacrificed in accordance with all institutional and federal guidelines and spleens harvested. Freshly isolated mouse splenocytes are used to assay the cellular immune response in vivo. Single splenocyte suspensions are prepared and used in the assays below. Whole blood is also obtained by cardiac puncture and serum collected for use in quantifying antibody response to the co-administered antigen.

Murine IFN- γ ELISpot

IFN- γ ELISpot assays are performed using murine IFN- γ ELISpot kits purchased from Mabtech. Target peptides are added at 10 $\mu\text{g/ml}$ to triplicate wells containing 300,000 murine splenocytes (in RPMI1640 with 10% FCS) and incubated for eighteen to twenty-two hours at 37° C. under a 5% CO_2 atmosphere. Triplicate wells are plated with ConA at 10 $\mu\text{g/mL}$. Six wells with no peptide are used for background determination. A response is considered positive if the number of spots in the peptide test wells is statistically different ($p < 0.05$) from that of the control wells by the Mann-Whitney U test. In general, responses are considered positive if the number of spots is at least four times background and greater than 50 spots per one million cells over background (1 response over background per 20,000 splenocytes). Results are recorded as the average number of spots over background and adjusted to spots per one million cells seeded.

Murine IL-4 ELISpot

IL-4 ELISpot assays are performed using murine IL-4 ELISpot kits purchased from Mabtech. Target peptides are added at 10 $\mu\text{g/ml}$ to triplicate wells containing 300,000

murine splenocytes (in RPMI1640 with 10% FCS) and incubated for eighteen to twenty-two hours at 37° C. under a 5% CO₂ atmosphere. Triplicate wells are plated with ConA at 10 µg/mL. Six wells with no peptide are used for background determination. Statistical tests were carried out using a variant permutation test (Hudgens, M. et al., *J. Immunol. Methods*, 288:19-34, 2004). A response is considered positive if the number of spots in the peptide test wells is statistically different (p<0.01) from that of the control wells. In general, responses are considered positive if the number of spots is at least four times background and greater than 50 spots per one million cells over background (1 response over background per 20,000 splenocytes). Results are recorded as the average number of spots over background and adjusted to spots per one million cells seeded.

Murine IFN-γ ELISA

Target peptides are added at 10 µg/ml to cultures containing human peripheral blood mononuclear cells in RPMI1640 with 10% human serum and incubated for eighteen to twenty-two hours at 37° C. under a 5% CO₂ atmosphere. Cultures stimulated with PHA at 10 µg/mL or with no peptide are used as controls. Mouse IFN-γ quantitative sandwich ELISAs were performed using R&D Systems Quantikine ELISA kits. A polyclonal antibody specific for IFN-γ is pre-coated onto a 96-well microtiter plate. Kit-provided standards and cell supernatant samples including PHA and no-peptide controls (100 µl) are pipetted into the wells and any IFN-γ present is bound by the immobilized antibody over two hours at room temperature. After washing away unbound substances, an enzyme-linked polyclonal antibody specific for IFN-γ is added to the wells for a two hour incubation at room temperature. Following a wash to remove any unbound antibody-enzyme reagent, a substrate solution is added to the wells for 30 minutes and color developed in proportion to the amount of bound IFN-γ. The color development is stopped and the intensity of the color at 450 nm measured on a Wallac Victor3. Correction for optical imperfections in the plate is made by subtraction of intensities at 540 nm from the 450 nm values. Differences in cytokine levels between experimental groups were evaluated by t-test. A response is considered positive if the observed difference in cytokine expression between the experimental and control wells is statistically different (p<0.01).

Flow Cytometry

Splenocytes are plated in 96-well tissue culture plates at 2×10⁶ cells/well in RPMI 1640 supplemented with 10% FCS, 100 U/mL penicillin, 100 µg/mL streptomycin sulfate. An unstimulated and positive control (ConA) are included in each assay. Cells are incubated overnight at 37° C. at 5% CO₂. Following incubation, the cells are washed in PBS containing 1% bovine serum albumin and stained with surface antibodies (e.g., CD4, CD25). Cells are then washed and fixed using the Cytotfix/Cytoperm kit (BD PharMingen) according to manufacturer's instructions. Following fixation, the cells are washed twice in Cytoperm buffer and stained with antibodies against intracellular markers (e.g., FOXP3, IL-10). Following staining, the cells are washed and fixed with PBS containing 1% paraformaldehyde in preparation for flow cytometry. Cells are analyzed on a BD FACS Calibur machine. 20,000 events are collected per sample. Data analysis is performed using FloJo software. All data are background-subtracted. Comparisons between

groups are based on a Wilcoxon rank sum test. A significance of p<0.05 is applied for pairwise comparisons and p<0.01 is used for multiple comparisons.

Cell Separations/Depletions Methods

Murine Treg cell populations are depleted or positively isolated from PBMC using the InVitrogen dynabeads system (for murine CD4 and CD25) according to manufacturer's instructions (InVitrogen, Carlsbad, Calif.).

Quantification of Antibodies Against Co Administered Antigen

Quantification of IgG antibody to antigens was determined by antibody-capture ELISA. Antigen (10 µg/mL) is dissolved in carbonate buffer and placed into a 96-well microtiter plate overnight at 4° C. The plates were then washed with phosphate-buffered saline containing 0.05% Tween 20 (PBST) and blocked for three hours at room temperature with 5% fetal bovine serum (FBS; Gibco) in PBS. Serial dilutions of sera in 0.5% FBS/PBS are added to the plates and incubated at room temperature for two hours. The microtiter plates are then washed with PBST and 100 µL goat anti-mouse IgG (gamma-chain specific) conjugated to horseradish peroxidase (Southern Biotechnology Associates) diluted 1:10000 in 0.5% FBS/PBS is added to each well. Microtiter plates are washed in PBST and then developed with 3,3',5,5'-tetramethylbenzidine (TMB; Moss). Absorbances were read at a wavelength of 450 nm measured on a Wallac Victor3. Correction for optical imperfections in the plate is made by subtraction of intensities at 540 nm from the 450 nm values.

Example 1

Identification of a Tregitope Composition

Identification of Epitopes in Human IgG Proteins as Regulatory

After evaluating a large number of antibodies for immunogenic potential, a recurring pattern was observed. Certain epitope clusters were occurring in multiple antibodies. Not wishing to be bound by theory, it was reasoned that highly conserved epitope clusters were unlikely to be promoting anti-antibody immune responses. It was further reasoned that these recurring patterns might be either passively tolerated by the immune system or actively engaging regulatory T cells responsible for suppressing anti-antibody immune response. Comparing the sequences of the recurring epitope clusters to the protein database at GenBank established 19 regions contained in the sequences of IgG antibodies that were both conserved and potentially capable of stimulating regulatory T cells (See FIG. 18A and FIG. 18B).

As shown in FIG. 18A and FIG. 18B, according to the EpiMatrix system, all 19 of these regions have significant immune stimulatory potential, each one containing at least one and at most 14 binding motifs and scoring between one and 25 on the EpiVax immunogenicity scale. In addition several of these sequences contained one or more "EpiBars". EpiBars are single 9 mer frames that are expected to bind to at least 4 different Class II HLA. EpiBars are a marker for increased immuno-stimulatory potential.

Conservation

All the IgG derived putative Tregitope sequences were compared to the germline sequences of IgG1, IgG2, IgG3,

IgG4, IgA, IgE, IgD and IgM through visual inspection. The IgG-derived Tregitopes were found to be highly conserved in the germline sequences of IgG1, IgG2, IgG3 and IgG4. No homology was found in the germline sequences of IgA, IgE, IgD or IgM. The sequences of the additional Tregitopes are also highly conserved among (variants of human proteins) and are generally present in the circulation in large amounts.

Species

Homology analysis of the IgG-derived Tregitopes to non-human species was performed. The sequences were uploaded into the Basic Local Alignment Search Tool (BLAST) via the NCBI website (ncbi.nlm.nih.gov/blast). The BLAST program compares protein sequences to sequence databases and calculates the statistical significance of matches in order to find regions of local similarity between sequences. The IgG-derived Tregitopes were found to be conserved across non-human species such as mouse, rat, cat, camel, cow and non-human primates. FIG. 19 illustrates a BLAST report of Tregitope-289 (SEQ NO: 4).

Identification of Regulatory Epitopes in Common Circulating Human Proteins

In a subsequent analysis EpiVax identified a set of common and circulating proteins that might also contain Tregitopes. The analyzed protein set included isolates of human: Actin, Albumin, Collagen, Fibrinogen, Haptoglobin, Keratin, Myosin, Osteocalcin, Prostaglandin, Superoxide Dismutase, Titin and Transferrin. Common isolates of each protein were analyzed via EpiMatrix and ClustiMer as described above and a set of high scoring and highly conserved putative T cell epitope clusters was selected for further analysis. See FIG. 18A and FIG. 18B, SEQ ID NOS:38-58.

Example 2

Synthesis and Characterization of a Tregitope Composition by Binding to HLA Class II Molecules

Soluble MHC binding assays were performed on the synthetic IgG Tregitopes according to the methods described above. IC₅₀ values (μM) were derived by a six point inhibition curve of a strong binding control peptide. As depicted in FIG. 20, the Tregitopes identified by in silico analysis bound to human MHC molecules.

Additional Assays Related to Structural Modifications to Amino and Carboxy Termini

Modifications to the amino and carboxy termini of peptides have been shown to alter MHC binding, proteolytic degradation and T cell activation (Maillère, B. et al., *Mol. Immunol.*, 32:1377-85, 1995; Allen, P. et al., *Int. Immunol.*, 1:141-50, 1989). If the observed activation of nTregs were indeed due to Tregitope-specific TCR recognition, then fine alterations at the carboxy terminus of the Tregitope peptide should lead to differential suppressive effects. The same Tregitope peptide sequence was synthesized with and without a C-terminal amide cap. The uncapped peptide was evaluated for affinity to DRB1*0101 and DRB1*1501 in HLA binding assays and shown to bind to both alleles with higher affinity than did the capped peptide. Using PBMC

from a DRB1*0101 subject, the ability of Tregitope peptides (capped and uncapped) to suppress responses to co-incubated CEF, a MHC class I immunogenic peptide pool, was then investigated. The cells were stimulated on day 1 and cultured for 6 days. On day 7 the cells were collected and half were stained for CD4, CD25 and CD127 and analyzed by flow cytometry. The remaining cells were added to an IFN-γ ELISpot plate and re-stimulated with CEF. The co-cultures with the C-terminal amide-capped Tregitope led to an increase in CD4+CD25+CD127 low Tregs compared to the uncapped Tregitope-289 (FIG. 2, left panel). Consistent with previous studies that have shown that CD4+CD25+CD127low Tregs are highly suppressive, the capped Tregitope-289, but not the uncapped Tregitope-289, was able to suppress CEF-specific IFN-γ secretion (FIG. 2, right panel). Subsequent analysis showed a small 1 dalton change between the capped and uncapped versions of Tregitope-289 (SEQ NO: 4). Tregitope-289 amidated peptide is 1 dalton smaller by mass spectrometry analysis. Amidation of the C-terminus of Tregitope-289 is herein demonstrated to alter its binding and functional characteristics. Because the capped version of Tregitope-289 peptide demonstrated better functionality, the capped (amidated) peptide was used in all subsequent assays. In further support, results displayed here for Tregitope-289 refer to the capped version. Both capped and uncapped versions of the Tregitopes described herein are encompassed by the present invention.

Example 3

Characterization of a Tregitope Composition by Stimulation of Natural Regulatory T Cells

Human PBMCs were stimulated directly ex vivo for 4 days in the presence of tetanus toxin peptide TT₈₃₀₋₈₄₄ alone, Tregitope-289 alone, phytohemagglutinin (a mitogenic positive control) alone, or no stimulus. 1×10⁶ cells were stained with anti-CD4-FITC (clone RPA-T4; eBioscience) and anti-CD25-APC (clone BC96; eBioscience) antibodies for 30 minutes on ice in Flow Staining Buffer (eBioscience) and washed twice with buffer. Following cell-surface staining, cells were fixed and permeabilized (eBioscience) and stained intracellularly for Foxp3 (clone PCH101; eBioscience) following manufacturer's protocol. The frequency of FoxP3 positive CD4+/CD25+ T cells under various culture conditions was enumerated by Flowjo analysis software. There were similar increases in CD25 expression in both the Tetanus- and Tregitope-stimulated samples indicating T cell activation by both peptides (FIG. 3; results shown for Tregitope-289). Expression of FoxP3 within the CD4+CD25+ subset, however, differed significantly depending on the stimulus used. Tetanus stimulation led to a 7% decrease in expression of FoxP3, whereas Tregitope stimulation led to a more than two-fold increase in expression, indicating Th and nTreg activation, respectively.

Example 4

Characterization of a Tregitope Composition by Suppression of Co-Administered Antigen In Vitro

4A: Tregitope-167 and Tregitope-134 Down-Regulate Effector Responses and Upregulate Regulatory Responses to Coadministered Antigens In Vitro

PBMCs were cultured for 8 days with either a) pool of immunogenic peptides alone, b) a pool of immunogenic

peptides with hTregitope-167, or c) a pool of immunogenic peptides with hTregitope-134. Cells were harvested and washed with PBS. Cells (2×10^5 cells/well) were plated into 96-well plate and re-stimulated with the immunogenic peptide pool alone, the immunogenic peptide pool and Tregitope, or no peptide (negative control) for 65 hours. Supernatants were analyzed by multiplexed ELISA analysis as described above. The co-incubation of Tregitope during the initial stimulation led to an increase in secretion of the regulatory cytokines and chemokines, IL-10 and MCP-1 and a decrease in the secretion of helper T cell cytokines and chemokines, IL-5, IL-6, IFN- γ and MIP-1 α demonstrating the ability of Tregitopes to engage and activate regulatory T cells (FIG. 4).

4B: Tregitope-289 Downregulates Effector Responses and Upregulates Regulatory Responses to Co-Administered Antigen In Vitro

PBMCs were cultured for 8 days with either a) pool of immunogenic peptides alone, b) a pool of immunogenic peptides with Tregitope-289, or b) a pool of immunogenic peptides with Tregitope-289. The peptides in the immunogenic peptide pool were derived from C3d, an immunogenic autologous protein (Knopf, P. et al., *Immunol. Cell Biol.*, 2008 Jan. 8; doi: 10.1038/sj.icb.7100147). Cells were harvested and washed with PBS. As described, Cells (2×10^5 cells/well) were plated into 96-well plate and re-stimulated in triplicate wells with each condition: C3d pool alone, C3d pool+Tregitope, PHA control, or no peptide (negative control) for 65 hours. Supernatants were analyzed by multiplexed ELISA analysis. Response to positive control PHA was robust following both culture conditions. The co-incubation of Tregitope during the initial stimulation led to an increase in secretion of the regulatory cytokine IL-10, a slight increase in the regulatory chemokine TGF β , and a decrease in the secretion of the helper T cell cytokines and chemokines IFN γ and MIP 1 α further demonstrating the ability of Tregitopes to engage and activate regulatory T cells (FIG. 5).

4C: A Pool of Tregitopes Downregulates Effector Auto-Immune Responses to Co-Administered Antigen In Vitro

Co-incubation with epitopes derived from TSHR, the target antigen of Graves' disease, suppresses immune response to the epitopes in PBMC from a patient with Graves' disease. PBMCs were cultured for 8 days with TSHR peptide pools (pool) with or without a pool of Tregitope peptides (Tregitope-134, Tregitope-167, Tregitope-289). Cells were harvested and washed with PBS. As described above, 2.5×10^5 cells were re-stimulated in an IL-4 ELISpot plate with either 1) individual TSHR epitopes+the pool of Tregitope-134, Tregitope-167, Tregitope-289, 2) a pool of TSHR epitopes+the pool of Tregitope-134, Tregitope-167, Tregitope-289 or 3) no stimulus control. Response to positive control PHA was robust following both culture conditions.

The co-incubation of antigen (TSHR peptides) with Tregitope during re-stimulation led to a significant decrease in IL-4 spot-forming cells. This data shows that Tregitopes suppress the cytokine secretion of effector T cells (FIG. 6).

4D: Individual Tregitopes Downregulate Effector Responses to CEF, a Pool of Immunodominant Co-Administered Peptide Antigens In Vitro

Co-incubation with Tregitope suppresses immune response to CEF, a pool of Immunodominant peptide

epitopes derived from common pathogens. PBMCs were cultured for 8 days with or without individual Tregitope peptides: Tregitope-289, Tregitope 294, Tregitope-029, Tregitope-074, Tregitope-009. Cells were harvested and washed with PBS. As described above, 2.5×10^5 cells were re-stimulated in an IFN- γ ELISpot plate with either CEF alone, PHA positive control (not shown) or no-stimulus control. Response to positive control PHA was robust following both culture conditions.

The co-incubation of antigen (CEF) with Tregitope during incubation led to a significant decrease in IFN- γ spot-forming cells in response to restimulation with CEF. These data show that Tregitopes suppress the cytokine secretion of effector T cells (FIG. 7).

4E: A Pool of Tregitopes Downregulates In Vitro Effector Response to Co-Administered Therapeutic Protein Antigen

Co-incubation with Tregitope suppresses immune response to peptide epitopes derived from Botulinum neurotoxin, a protein used to treat dystonia (movement disorders). PBMCs from a subject with evidence of inhibitors (anti-BoNT antibodies) were cultured for 8 days with or without a pool of Tregitope peptides (Tregitope-167, Tregitope-134, Tregitope-289). Cells were harvested and washed with PBS. As described above, 2.5×10^5 cells were re-stimulated in an IFN- γ ELISpot plate with individual BoNT peptides, a pool of BoNT peptides, PHA positive control (not shown) or no-stimulus control. Peptides for which there was no significant baseline response are not shown. Response to positive control PHA was robust following both culture conditions.

The co-incubation of antigen (CEF) with Tregitope during incubation led to a significant decrease in IFN- γ spot-forming cells in response to restimulation with CEF. These data show that Tregitopes suppress the cytokine secretion of effector T cells in response to an immunogenic therapeutic protein (FIG. 8 and FIG. 21).

4F: Tregitope-289 And Tregitope-134 Down-Regulate Proliferation in Response to Co-Administered Immunodominant Antigens In Vitro

CEF is a commercially available pool of immunodominant peptide epitopes from common pathogens. PBMCs were cultured for 8 days with CEF alone, CEF+Tregitope-134, or CEF+Tregitope-289. Cells were harvested and washed with PBS. 2×10^6 cells were pre-labeled with CFSE dye (Invitrogen) by standard protocol and re-stimulated for 65 hours with CEF pool, or no peptide (negative control), or PHA mitogen control; supernatants were collected and hIFN- γ ELISAs were performed as described above. Response to positive control PHA was robust following both culture conditions. The co-incubation of Tregitope during re-stimulation led to a significant decrease in IFN- γ production (left panel), which correlated with the reduction in the proliferation of effector T cells (FIG. 9, right panel).

4G: Tregitope-289 Downregulates Proliferation in Response to Co-Administered Antigen In Vitro

PBMCs from a subject previously immunized with vaccinia were cultured for 8 days with either an immunogenic vaccinia peptide alone or an immunogenic vaccinia peptide with Tregitope-289 as described above. Cells were harvested

and washed with PBS. 2×10^6 cells were pre-labeled with CFSE dye (Invitrogen) by standard protocol and re-stimulated with the vaccinia peptide, vaccinia peptide and Tregitope-289, or no peptide (negative control) for 65 hours. The co-incubation of Tregitope during incubation led to a significant decrease in proliferation of the effector T cells further demonstrating the ability of regulatory T cells activated by Tregitope to reduce the proliferation of effector T cells (FIG. 10).

4H: Tregitope Suppression is Mediated by Cells with a Regulatory Phenotype (CD4+CD25Hi T Cells) and Upregulation of IL-10

Two samples of PBMC from a single dust-mite-allergic individual were prepared. One sample was stained with anti-CD4 and anti-CD25 antibodies and analyzed by flow cytometry. In this sample the CD4+CD25Hi subset of cells were depleted from the remaining PBMC by the methods described above. The other sample was left intact. The two samples were then co-stimulated HDM lysate with or without Tregitope-289. CD4+CD25Hi-depleted PBMC were less able to suppress IFN- γ than were non-depleted PBMC, indicating that suppressive effects of Tregitopes are mediated by CD4+CD25Hi cells. In an ancillary analysis in (intact) PBMCs, CD4+ proliferative responses to HDM lysate were suppressed following co-incubation with HDM lysate and Tregitope-289 as compared with incubation with HDM lysate alone.

FIG. 11 documents the requirement for CD4+/CD25hi T cells in the initial co-incubation. In the presence of CD4+CD25hi cells, co-stimulation with Tregitope-289 and HDM caused suppression of gamma interferon release following restimulation with HDM alone; in the absence of CD4+CD25hi cells (sorted prior to the incubation, co-stimulation with Tregitope-289 and HDM was associated with a lower amount of suppression (16%: 16.5 to 12.4 pg/ml) as compared with a higher amount of suppression (65%: 33.5 to 11.8 pg/ml) following restimulation with HDM alone. FIG. 11 show that the cellular subset containing Tregs is necessary for the induction of tolerance to an antigen.

4I: Tregitope Co-Incubation Causes Expansion of Cells With a Regulatory Phenotype (CD4+ CD25Hi T Cells) and Upregulation of Regulatory Cytokine IL-10 in Response to an Allergen

Induction of adaptive tolerance: to determine if Tregitope nTreg activation could lead to generation of allergen-specific aTReg, PBMC (from dust mite allergic individuals) first incubated for 8 days with Dust Mite (DM) antigen alone, dust mite antigen+tregitope-289, or dust mite antigen+Tregitope-167 were analyzed. As shown in the top panel (FIG. 12), co-incubation of PBMC with DM antigen and Tregitope-289 led to a nearly four-fold expansion of CD4+CD25Hi cells; the same was true of PBMC co-incubated with DM antigen and Tregitope-167 (1.6 to 7.5%). In both Tregitope co-incubations, IL-10 secretion was also found to be increased five-fold (FIG. 12, bottom panel); a finding consistent with the possibility that the increased CD4+CD25Hi cells may be HDM-specific adaptive Treg. One of skill in the art can confirm that the expanded CD4+CD25hi population is secreting IL-10 in this in vitro assay. The IL-10 secretion in response to the co-incubated antigen, in the presence of an expanded population of CD4+CD25hi Tregulatory cells, indicates that adaptive Tregs were induced during the coincubation with antigen.

These data show, in the same patient and the same experiment, the expansion of CD4 CD25hi T cells following co-incubation with Tregitope-289 and DM antigen and following co-incubation with Tregitope-167 and DM antigen; and the amount of IL-10 secreted by the co-incubated cells following restimulation with HDM alone.

4J: Tregitope Co-Incubation Causes Suppression of Antigen-Specific Allergic Th2 Responses

Tregitope co-incubation also led to a significant decrease in expression of CCR4, CD30, CRTH2, and CCR6, which have been shown to be associated with Th2 responses. Modulation of cytokine responses by allergen-specific CD4+ T cells following extended Tregitope co-stimulation was subsequently evaluated. After 30 days in culture, Tregitope co-stimulation contributed to the development of a mixed population of Bet v 1₁₁₄₁₋₁₁₅₅-specific CD4+ T cells. Following prolonged stimulation with antigen and Tregitope, 42% of these epitope-specific cells were neither IL5 nor IFN- γ positive, and 44% demonstrated a shift to a Th-1-like increased interferon response in this prolonged incubation (FIG. 13).

Of note, the study subjects were selected for presence of HLA DR*1 1501 to improve the chances of tetramer binding; the effect of Tregitope-167 was more pronounced (five fold increase in Treg induction) than for Tregitope 289 (three fold increase). Tregitope-289 was not shown to bind to DR 1501 in HLB binding assays. In contrast Tregitope-167 binds avidly to HLA 1501 (87% inhibition of binding at 50 μ M).

Example 5

Characterization of a Tregitope Composition by Suppression of Co-Administered Antigens In Vivo

5A: Tregitope Co-Administration Causes Suppression of Effector Responses to Co-Administered Protein Therapeutic In Vivo

It is shown herein that Tregitopes suppress response to a therapeutic protein of bacterial origin, which is referred to as "ANTIGEN-XX" (FIG. 14). ANTIGEN-XX has caused significant immunogenicity in humans in unpublished studies. Whether the Tregitopes of the invention could suppress the effector immune response protein in vivo was investigated. HLA DR4 Transgenic mice (4-6 wk female) were injected weekly 3 \times subcutaneously (scruff of the neck) with either 1) 50 μ g ANTIGEN-XX alone, 2) 50 μ g ANTIGEN-XX+25 μ g murine Tregitope-167 and 25 μ g murine Tregitope 106 or 3) PBS sham control. Splenocytes were harvested and plated in murine IL-4 elispot plates as described above.

Quantification of IgG antibody to ANTIGEN-XX was determined by antibody-capture ELISA as described above. ANTIGEN-XX (10 μ g/mL) was dissolved in carbonate buffer (10 mM Na₂CO₃ and 35 mM NaHCO₃ [pH 9]) and placed into a 96-well microtiter plate overnight at 4 $^{\circ}$ C. The plates were then washed with phosphate-buffered saline containing 0.05% Tween 20 (PBST) and blocked for 3 hours at room temperature with 5% fetal bovine serum (FBS; Gibco) in PBS. Serial dilutions of sera in 0.5% FBS/PBS were added to the plates and incubated at room temperature for 2 hours. The microtiter plates were then washed with PBST and 100 μ L goat anti-mouse IgG (gamma-chain specific) conjugated to horseradish peroxidase (Southern

41

Biotechnology Associates) diluted 1:10000 in 0.5% FBS/PBS is added to each well. Microtiter plates are washed in PBST and then developed with 3,3',5,5'-tetramethylbenzidine (TMB; Moss). Absorbances were read at a wavelength of 450 nm measured on a Wallac Victor3. Correction for optical imperfections in the plate is made by subtraction of intensities at 540 nm from the 450 nm values. Response to positive control PHA was robust following both immunization conditions and both assay readouts.

This study confirms the suppressive effects of the murine homologues of human Tregitopes co-administered with antigen in vivo.

5B: Tregitope Co-Administration Causes Suppression of Effector Responses to Co-Administered Allergen In Vivo

Dust mites cause significant allergic responses in humans, and the mouse model using house dust mite lysate (HDML) is accepted as a model that is similar to humans. Whether the Tregitopes of the invention could suppress the effector immune response to HDML in vivo was investigated. HLA DR4 Transgenic mice (4-6 wk female) were injected weekly 3× subcutaneously (scruff of the neck) with either 1) 50 µg HDML alone, 2) 50 µg HDML+50 µg murine homologue of Tregitope-289 or 3) PBS sham control. In a fourth arm, mice were first presensitized to HDML through 3 weekly injections of 50 µg and then treated with coinjections of HDML (50 µg) and Tregitope-289). One week following the final injections, mice were sacrificed.

Splenocytes were harvested and plated in murine IL-4 ELISpot plates as described above; to the plated cells were added (in triplicate): PBS (no stimulus control), HDM Lysate, purified HDM antigen DerP2, and PHA. HDM DerP2 is a component of HDM Lysate.

Serum was obtained by cardiac puncture. Quantification of IgG antibody to HDM antigen was determined by antibody-capture ELISA as described above. HDM antigen DerP2 (10 µg/mL) was placed into a 96-well microtiter plate overnight at 4° C. The plates were then washed with phosphate-buffered saline containing 0.05% Tween 20 (PBST) and blocked for three hours at room temperature with 5% fetal bovine serum (FBS; Gibco) in PBS. Serial dilutions of sera in 0.5% FBS/PBS were added to the plates and incubated at room temperature for two hours. The microtiter plates were then washed with PBST and 100 µL goat anti-mouse IgG (gamma-chain specific) conjugated to horseradish peroxidase (Southern Biotechnology Associates) diluted 1:10000 in 0.5% FBS/PBS is added to each well. Microtiter plates are washed in PBST and then developed with 3,3',5,5'-tetramethylbenzidine (TMB; Moss). Absorbances were read at a wavelength of 450 nm measured on a Wallac Victor3. Correction for optical imperfections in the plate is made by subtraction of intensities at 540 nm from the 450 nm values. Response to positive control PHA was robust following both immunization conditions and both assay readouts (FIG. 15).

This study confirms the suppressive effects of the murine equivalents of human Tregitopes co-administered with DM antigen in vivo.

5C: Tregitope Co-Administration Causes Suppression of Effector Responses to Co-Administered Therapeutic In Vivo

To test whether Tregitope co-administration in vivo would be able to suppress immune responses to an immunogenic

42

therapeutic protein, HLA DRB1*0401 was injected into mice three times weekly with preparations of 50 µg immunogenic protein therapeutic ("IPT") alone or in combination with either 50 µg Tregitope-289 (murine homologue) or IPT in combination with the murine Fc. Co-administration of IPT with murine Fc region reduced the IL-4 response, however, in vivo co-administration of "IPT" with murine homologue Tregitope-289, led to an even greater decrease in IL-4 by ELISpot (FIG. 16).

Example 6

Generation of a FVIII-Tregitope Construct

Fusion of Tregitope with an immunogenic protein can lead to the induction of peripheral tolerance of the immunogenic protein. Clotting Factor VIII is immunogenic in people with severe hemophilia A. Chimeric constructs comprised of the coding sequence of Factor VIII and Tregitope are produced (Sambrook et al., *Molecular Cloning: A Laboratory Manual*, 2 ed., Cold Spring Harbor Laboratory Press, (1989)). Briefly, the Factor VIII coding region fused at the carboxyterminal to a Tregitope is generated by annealing overlapping oligos and sub-cloned into an expression plasmid. The plasmids are transfected into DG44 CHO cells and stable transfectants selected. The chimeric protein is purified over a immunoaffinity column and evaluated for tolerogenicity. Table 1 illustrates one embodiment of such a chimeric protein.

TABLE 1

Factor VIII-Tregitope (Tregitope bold)	
	SEQ ID NO: 1
35	MQIELSTCFFLCLLRFCFSATRRYYLGAVELSWDYMQSDLGELPVDARFP PRVPKSFPFNTSVVYKKTFLVFEFTDHLFNI AKPRPPWMLLGP TIQAEVY DTVVITLKNMASHPVSLHAVGVSYWKASEGAEYDDQTSQREKEDDKVFPG GSHTYVWQVLKENGPMASDPLCLTYSLSHVDLVKDLNSGLIGALLVCRE GSLAKEKTQTLHKFILLFAVDFEGKSWHSETKNSLMQDRDAASARAWPKM HTVNGYVNRSLPGLIGCHRKSVYWHVIGMGTTPEVHSIFLEGHTFLVRNH 40 RQASLEISPI TFLTAQTLMLDLGQFLLFCHISSHQHDGMEAYVKVDS CPE EPQLRMKNNEEAEDYDDDLTDSEMDVVRFDNNSPSFIQIRSVAKKHPKT WVHYIAAEEEDWDYAPLV LAPDDRSYKSYQLNNGPQIRIGRKYKVRFMAY TDETFKTREA IQHESGILGPLYGEVGD TLLIIFKNQASRPYNTYPHGIT DVRPLYSRRLPKGVKHLKDEPILPGEIFKYKWTVTVEDGPTKSDPRCLTR YYSSFVNMRDLASGLIGPLLI CYKESVDQRGNQIMSDKRNVI LFSVFDE 45 NRSWYLTENIQRFLPNPAGVQLEDPEFQANIMHSINGYVFDLSLQSVCLH EVAYWYILSIGAQTDFLSVFFSGYTFKHKMYEDTLTLFPFSGE TVFMSM ENPGLWILGCHNSDFRNRGMTALLKVSSCDKNTGDYEDSYEDISAYLLS KNNAI EPRSFQNSRHPSTRQKQFNATTIPENDIEKTD PWFARHTPMPKI QNVSSD LMLLRQSPTPHGLSLSDLQEAKYETFSDDPSPGAIDSNNSLS EMTHFRPQLHHS GDMVFTPE SGLQLRLNEKLGTTAATELKKLDFKVSSTS 50 NNLISTIPSDNLAAGTDNTSSLGPPSMPVHYDSQLD TTLFGKKSPLTES GGPLSLSEENNDSKLLSEGLMNSQESWGNVSSSTESGR LFKGKRAHGPA LLTKDNALFKVSI SLLKTNKTNN SATNRKTHIDGPSLLIENS PSVWQNI LESDFEFKKTPLIHDRMLMDKNATALRLNHMSNKT TSSKNMEMVQKKE GPIPPDAQNPDM SFFKMLFLPESARWIQRTHGKNSLNSGQGPS PKQLVSL GPEKSVEGQNF LSEKNKV VVGKGEFTKDVGLKEMVFPSSRNLF LTNLDNL 55 HENNTHNQEKKI QEEIEKKETLIQENVVLPQIHTVTGTKNFMKNLFLLS RQNVESYD GAYAPVLQDFRSLNDS TNR TKKHTAHFSKKGEEENLEGLGN QTKQIVEKYACTTRI SPNTSQQNFVTRQSKRALKQFRLPLEETELEKRII VDDTSTQWSKNMKHLTPSTLTQIDYNEKEKGAITQSPLSDCLTRSHSIPQ ANRSP LPIAKVSSFP SIRPTYLTRVLFQDNSSHLPAASYRKKDSGVQESS HFLQGAKNNLSLAILTLEMTGDQREVGS LGSATNSVTYKVENTVLPK PDLPKTSGKV ELLPKVHIYQKDLFPTE TSNGPSGLDLVEGSL LQGT EGA 60 IKWNEANRPGKVPFLRVATES SAKTPSKLLDPLAWDNHYGTQIPKEEWKS QEKSP EKTAFKKKDTILSLNACESNHAI AAINEGQNKPEIEVTWAKQGR ERLCSQNP PVLKRHQREITRTTLQSDQEEDIYDDTISVEMKKEDEFDIYDE DENQSPRSFQKTRHYFIAAVERLWDYGMS SSPHVLRNRAQSGSVQFQK VVFQEF TDSFTQPL YRGELNEHLGLLGPYIRAEVEDNIMVTFRNQASRP YSFYSSLI SYEEDQRQGAEP RKNFVKPNETKTYFWKVVQH HMAPTKDEFDC 65 KAWAYFSDVDLEKDVHSG LIGPLLVCHTNTLNPAHGRQVTVQEFALFFT I FDETKSWYFTENMERNCRAPSNIQMEDP TFKENYRFHAINGYIMDTLPGL

TABLE 1-continued

Factor VIII-Tregitope (Tregitope bold)
VMAQDQIRWYLLSMGSNENIHSIHFSGHVFTVRKKEEYKMALYNLYPGV FETVEMLPSKAGIWRVECLIGEHLHAGMSTLFLVYSNKCQTPGLMASGHI RDFQITASGQYGQWAPKLARLHYSINAWSTKEPFSWIKVDLLAPMI IH GIKTQGARQKFSSLYISQFIIMYSLDGKKWQTYRGNSTGTLMVFFGNVDS SGIKHNI FNPP I IARYIRLHP THYSIRSTLRMELMGCDLNSCSMPLGMES KAISDAQITASSYFTNMFATWSPSKARLHLQGRSNAWRPQVNNPKEWLQV DFQKTMKVTGVTQGVKSLTSMYVKEFLISSQDGHQWTLFFQNGKVKV FQGNQDSFTPVVNSLDPPLLTRYLRIHPQSWVHQIALRMEVLGCEAQDLY EEQYNSTYRVVSVLTVLHQDW

Example 7

Generation of a FVIII-Multi-Tregitope Construct

Multiple Tregitopes can be present in highly immunogenic proteins to promote adaptive tolerance. Chimeric constructs comprised of the coding sequence of clotting Factor VIII and multiple Tregitope(s) are produced (Sambrook et al., *Molecular Cloning: A Laboratory Manual*, 2 ed., Cold Spring Harbor Laboratory Press, (1989)). Briefly, the Factor VIII coding region fused at the carboxyterminal to a Tregitope is generated by annealing overlapping oligos and sub-cloned into an expression plasmid. The plasmids are transfected into DG44 CHO cells and stable transfectants selected. The chimeric protein is purified over a immunoaffinity column and evaluated for tolergenicity. Table 2 illustrates one embodiment of such a chimeric protein.

TABLE 2

Factor VIII-multi Tregitope (Tregitope(s) bold)
<p style="text-align: right;">SEQ ID NO: 2</p> <p>MQIELSTCFFLCCLRFCFSATRRYYLGAVELSWDYMQSDLGELPVDARFP PRVPKSPFNTSVVYKKTFLVEFTDHLFNI AKPRPPWMLLGP TI QAEVY DTVVITLKNMASHPVSLHAVGVSYWKASEGAEYDDQTSQREKEDDKVFPG GSHTYVWQVLKENGPMASDPLCLTYSYLSHVDLVKDLNSGLIGALLVCRE GSLAKEKTQTLHKFILLFAVDFEGKSWHSETKNSLMQDRDAASARAWPKM HTVNGYVNRSLPGLIGCHRKS VYWHVIGMGTTPEVHSIFLEIGHTFLVRNH RQASLEISPI TFLTAQTLMLDQGFLLFCHISSHQHDMGMEAYVKVDSCEP EPQLRMKNNEEAEDYDDDLTDSEMDVVRFDNNSPSFIQIRSVAKKHPKT WVHYIAAEEEDWDYAPLVLPPDRSYKSYLNNGPQRIGRKYKVRFMAYT DEFKTRAIQHESGILGPLLYGEVGD TLLII FKNQASRPYNTYPHGITD VRPLYSRRLPKGVKHLKDEPI LPGEIFKYKWTVTVEDGPTKSDPRCLTRY YSSFVNMERDLASGLIGPLLI CYKESVDQRGNQIMSDKRNVLFSVFDEN RSWYL TENIQRFLPNPAGVQLEDPEFQASNIMHSINGYVFDLSLQSVCLH EVAYWYILSIGAQTDFLSVFFSGYTFKHKMYEDTLTLPFSGETVFMSM ENPGLWILGCHNSDFRNRGMTALLKVSSCDKNTGDYEDSYEDISAYLLS KNAIEPRSFQNSRHPSTRQKQFNATTIPENDI EKTD PWFARHTPMPKI QNVSSDLLMLLRQSPTPHGLSLSDLQEAKEYTFSDDPSPGAIDSNNSLS EMTHFRPQLHHSGLDMVFTPEESGLQLRLNEKLGTTAAELKLLDFKVSSTS NNLISTIPSDNLAAGTDNTSSLGPPSMPVHYDSQLD TTFGKKSSPLTES GGPLSLSEENND SKLLESGLMNSQESSWGKNVSSTESGRLFKGKRAHGA LLTKDNALFKVSI SLLKTNKTSNNSATNRKTHIDGPSLLIENS P SVWQNI LESDTEFKKVTPLIHDRMLMDKNATALRLNHMSNKTTS SKNMEMVQQKE GPIPPDAQNPDMSPFKMLFLPESARWIQRTHGKNSLNSGQGPSKQLVSL GPEKSVGEQNFLSEKNKVVGKGEFTKDVGLKEMVFPSSRNLF LTNLDNL HENNTHNQEKKI QEEIEKKE TLI QENVVLPQIHTVTGTKNFMKNL FLLST RQNVEGSYDGAYAPVLQDFRSLNDS TNRTKKHTAHFSKKGEEENLEGLGN QTKQIVEKYACTTRISPNTSQQNFVTQRSKRALKQFRLPLEETELEKRI I VDDTSTQWSKNMKHLTPSTLTQIDYNEKEKGAITQSP LSDCLTRSHSIPQ ANRSLPIAKVSSFP SIRPTYLTRVLFQDNSSHLPAAS YRKKDSGVQKES HFLQGAKNNLSLAILTLEMTGDQREVGSLGTSATNSV TYKKVENTVLPK PDLPKTSGKVELLPKVHIYQKDLFPPTETSNGSPGHLLDLVEGSLLOGTEGA IKWNEANRPKVPFLRVATESAKTSPSKLLDPLAWDNHYGTQIPKEEWKS QEKSPKTAFAKKKDTILSLNACESNHAI AAINEGQNKPEI ETVWAKQGR ERLCSQNPVLRKHQREITR TQLQSDQEEIDYDDTI SVEMKKEDFDIYDE DENQSPRSFQKTRHYFIAAVERLWDYGMSSSPHVLNRNAQSGSVPQFKK VVFQEF T DGSFTQPLYRGELNEHLGLLGPYIRAEVEDNIMVTFRNQASRP YSFYSSLI SYEEDQRQGAEPKRNKFNKNETKTYFWKVQH HMAPTKDEFDC KAWAYFSDVDLEKDVHSGLIGPLLVCHTNTLNPAHGRQVTVQEFALFFTI</p>

TABLE 2-continued

Factor VIII-multi Tregitope (Tregitope(s) bold)
<p>FDETKSWYFTENMERNCRAPSNIQMEDPTFKENYRFHAINGYIMDTLPGL VMAQDQIRWYLLSMGSNENIHSIHFSGHVFTVRKKEEYKMALYNLYPGV FETVEMLPSKAGIWRVECLIGEHLHAGMSTLFLVYSNKCQTPGLMASGHI RDFQITASGQYGQWAPKLARLHYSINAWSTKEPFSWIKVDLLAPMI IH GIKTQGARQKFSSLYISQFIIMYSLDGKKWQTYRGNSTGTLMVFFGNVDS SGIKHNI FNPP I IARYIRLHP THYSIRSTLRMELMGCDLNSCSMPLGMES KAISDAQITASSYFTNMFATWSPSKARLHLQGRSNAWRPQVNNPKEWLQV DFQKTMKVTGVTQGVKSLTSMYVKEFLISSQDGHQWTLFFQNGKVKV FQGNQDSFTPVVNSLDPPLLTRYLRIHPQSWVHQIALRMEVLGCEAQDLY EEQYNSTYRVVSVLTVLHQDW EEQYNSTYRVVSVLTVLHQDW RVVSVLTVLHQDW</p>

Example 8

Generation of an Enhanced Vaccine Delivery Vehicle

Fc binding to Fc receptors enhance uptake in antigen presenting cells presentation to T and B lymphocytes. Tregitope-289, located in the Fc domain of IgG molecules acts to deliver suppressive signals. The modification of Fc so that Tregitope-289 no longer binds to MHC molecules and regulatory T cells allows for efficient targeting of vaccine candidates while avoiding suppressive effects. Modifications to decrease binding of Tregitopes to MHC molecules are useful. FIG. 22 illustrates such a modification. Chimeric constructs comprised of various proteins or epitope pseudo-proteins of interest and a Tregitope modified mlgG Fc are designed (Sambrook et al., *Molecular Cloning: A Laboratory Manual*, 2 ed., Cold Spring Harbor Laboratory Press, (1989)). Briefly, the protein or epitope pseudo-protein of interest is generated by annealing overlapping oligos and sub-cloned into a Tregitope modified Fc fusion expression plasmid. The plasmids are transfected into DG44 CHO cells and stable transfectants selected. The chimeric protein homodimers are purified over a protein A column and evaluated for immunogenicity. FIG. 22 illustrates one embodiment of a chimeric protein where the pseudo-protein of interest is a string of immunogenic T cell epitopes derived from the Epstein Barr Virus (EBV) fused to a modified Fc protein in which the Tregitope has been modified to no longer bind MHC class II molecules and can not stimulate natural regulatory T cells. EBV-Tregitope modified Fc SEQUENCE (Kb SIGNAL SEQUENCE) in FIG. 22 is designated as underlined text. The Tregitope is designated as bold text. The Tregitope modified amino acids are designated as shaded text. The human Fc region is designated as italicized text.

REFERENCES

Ahlers, J. et al., *J. Clin. Invest.*, 108:1677-1685, 2001.
 Bischof, F. et al., *Proc. Natl. Acad. Sci. USA*, 98:12168-73, 2001. Epub. 2001 Oct. 2.
 Cobbold, S. et al., *Immunol Rev.*, 213:239-55, 2006.
 D'Ambrosio, D. et al., *J. Immunol.*, 161:5111-5, 1998.
 De Groot, A. and Berzofsky, J., *Methods*, 34:425-428, 2004.
 De Groot, A. et al., *Immunol. Cell Biol.*, 80:255-269, 2002.
 Durinovic-Bello, I. et al., *Proc. Natl. Acad. Sci. USA*, 103:11683-11688, 2006.
 El-Amine, M. et al., *J. Immunol.*, 165:5631-5636, 2000.
 El-Amine, M. et al., *Int. Immunol.*, 14:761-766, 2002.
 Feng, I. et al., *J Biomed Sci.*, 14:43-57, 2006.
 Hjelm, F. et al., *Scand. J. Immunol.*, 64:177-184, 2006.

Hochweller, K. et al., *Curr. Mol. Med.*, 6:631-43, 2006.
 Huang, X. et al., *J. Immunol.*, 175:4283-4291, 2005.
 Jordan, S. et al., *Am. J. Transplant.*, 6:459-66, 2006.
 Karlsson M. et al., *Proc. Natl. Acad. Sci. USA*, 96:2244-2249, 1999.
 Klee, L. and Zand, R., *Neuroinformatics*, 2:59-70, 2004.
 Monneaux, F. et al., *J. Immunol.*, 175:5839-5847, 2005.
 Mudd, P. et al., *Scand. J. Immunol.*, 64:211-8, 2006.
 Nagata, K. et al., *J. Immunol.*, 162:1278-86, 1999.
 Nguyen, V. et al., *Biol. Blood Marrow Transplant*, 12:995-1009, 2006.
 Phillips, W. et al., *Int. Rev. Immunol.*, 24:501-17, 2005.
 Reijonen, H. and Kwok W., *Methods*, 29:282-288, 2003.
 Reitan, S. and Hannestad, K., *Proc. Natl. Acad. Sci. USA*, 99:7588-7593, 2002.
 Shevach, E. et al., *Immunol. Rev.*, 212:60-73, 2006.
 Shioji, K. et al., *Circ. Res.*, 89:540-546, 2001.
 Southwood, S. et al., *J. Immunol.*, 160:3363-3373, 1998.
 St. Clair, E. et al., *Annu. Rev. Med.*, 58:329-346, 2006.
 Stock, P. et al., *Curr. Opin. Allergy Clin. Immunol.*, 6:12-16, 2006.

Sumida, T. et al., *Arthritis Rheum.*, 40:2271-2273, 1997.
 Tang, Q. and Bluestone, *J. Immunol. Rev.*, 212:217-37, 2006.
 Wing, K. and Sakaguchi, S., *Curr. Opin. Allergy Clin. Immunol.*, 6:482-488, 2006.
 Wohlleben, G. and Erb, K., *Curr. Pharm. Des.*, 12:3281-92, 2006.
 Zambidis, E. and Scott, D., *Proc. Natl. Acad. Sci. USA*, 93:5019-5024, 1996.

EQUIVALENTS

While the invention has been described in connection with the specific embodiments thereof, it will be understood that it is capable of further modification. Furthermore, this application is intended to cover any variations, uses, or adaptations of the invention, including such departures from the present disclosure as come within known or customary practice in the art to which the invention pertains, and as fall within the scope of the appended claims.

SEQUENCE LISTING

<160> NUMBER OF SEQ ID NOS: 95

<210> SEQ ID NO 1
 <211> LENGTH: 2372
 <212> TYPE: PRT
 <213> ORGANISM: Artificial Sequence
 <220> FEATURE:
 <223> OTHER INFORMATION: Synthetic construct

<400> SEQUENCE: 1

```

Met Gln Ile Glu Leu Ser Thr Cys Phe Phe Leu Cys Leu Leu Arg Phe
1                5                10                15

Cys Phe Ser Ala Thr Arg Arg Tyr Tyr Leu Gly Ala Val Glu Leu Ser
                20                25                30

Trp Asp Tyr Met Gln Ser Asp Leu Gly Glu Leu Pro Val Asp Ala Arg
                35                40                45

Phe Pro Pro Arg Val Pro Lys Ser Phe Pro Phe Asn Thr Ser Val Val
                50                55                60

Tyr Lys Lys Thr Leu Phe Val Glu Phe Thr Asp His Leu Phe Asn Ile
65                70                75                80

Ala Lys Pro Arg Pro Pro Trp Met Gly Leu Leu Gly Pro Thr Ile Gln
                85                90                95

Ala Glu Val Tyr Asp Thr Val Val Ile Thr Leu Lys Asn Met Ala Ser
                100               105               110

His Pro Val Ser Leu His Ala Val Gly Val Ser Tyr Trp Lys Ala Ser
                115               120               125

Glu Gly Ala Glu Tyr Asp Asp Gln Thr Ser Gln Arg Glu Lys Glu Asp
                130               135               140

Asp Lys Val Phe Pro Gly Gly Ser His Thr Tyr Val Trp Gln Val Leu
145               150               155               160

Lys Glu Asn Gly Pro Met Ala Ser Asp Pro Leu Cys Leu Thr Tyr Ser
                165               170               175

Tyr Leu Ser His Val Asp Leu Val Lys Asp Leu Asn Ser Gly Leu Ile
                180               185               190

Gly Ala Leu Leu Val Cys Arg Glu Gly Ser Leu Ala Lys Glu Lys Thr
                195               200               205

Gln Thr Leu His Lys Phe Ile Leu Leu Phe Ala Val Phe Asp Glu Gly

```

-continued

210	215	220
Lys Ser Trp His Ser Glu Thr Lys Asn Ser Leu Met Gln Asp Arg Asp 225	230	235
Ala Ala Ser Ala Arg Ala Trp Pro Lys Met His Thr Val Asn Gly Tyr 245	250	255
Val Asn Arg Ser Leu Pro Gly Leu Ile Gly Cys His Arg Lys Ser Val 260	265	270
Tyr Trp His Val Ile Gly Met Gly Thr Thr Pro Glu Val His Ser Ile 275	280	285
Phe Leu Glu Gly His Thr Phe Leu Val Arg Asn His Arg Gln Ala Ser 290	295	300
Leu Glu Ile Ser Pro Ile Thr Phe Leu Thr Ala Gln Thr Leu Leu Met 305	310	315
Asp Leu Gly Gln Phe Leu Leu Phe Cys His Ile Ser Ser His Gln His 325	330	335
Asp Gly Met Glu Ala Tyr Val Lys Val Asp Ser Cys Pro Glu Glu Pro 340	345	350
Gln Leu Arg Met Lys Asn Asn Glu Glu Ala Glu Asp Tyr Asp Asp Asp 355	360	365
Leu Thr Asp Ser Glu Met Asp Val Val Arg Phe Asp Asp Asp Asn Ser 370	375	380
Pro Ser Phe Ile Gln Ile Arg Ser Val Ala Lys Lys His Pro Lys Thr 385	390	395
Trp Val His Tyr Ile Ala Ala Glu Glu Glu Asp Trp Asp Tyr Ala Pro 405	410	415
Leu Val Leu Ala Pro Asp Asp Arg Ser Tyr Lys Ser Gln Tyr Leu Asn 420	425	430
Asn Gly Pro Gln Arg Ile Gly Arg Lys Tyr Lys Lys Val Arg Phe Met 435	440	445
Ala Tyr Thr Asp Glu Thr Phe Lys Thr Arg Glu Ala Ile Gln His Glu 450	455	460
Ser Gly Ile Leu Gly Pro Leu Leu Tyr Gly Glu Val Gly Asp Thr Leu 465	470	475
Leu Ile Ile Phe Lys Asn Gln Ala Ser Arg Pro Tyr Asn Ile Tyr Pro 485	490	495
His Gly Ile Thr Asp Val Arg Pro Leu Tyr Ser Arg Arg Leu Pro Lys 500	505	510
Gly Val Lys His Leu Lys Asp Phe Pro Ile Leu Pro Gly Glu Ile Phe 515	520	525
Lys Tyr Lys Trp Thr Val Thr Val Glu Asp Gly Pro Thr Lys Ser Asp 530	535	540
Pro Arg Cys Leu Thr Arg Tyr Tyr Ser Ser Phe Val Asn Met Glu Arg 545	550	555
Asp Leu Ala Ser Gly Leu Ile Gly Pro Leu Leu Ile Cys Tyr Lys Glu 565	570	575
Ser Val Asp Gln Arg Gly Asn Gln Ile Met Ser Asp Lys Arg Asn Val 580	585	590
Ile Leu Phe Ser Val Phe Asp Glu Asn Arg Ser Trp Tyr Leu Thr Glu 595	600	605
Asn Ile Gln Arg Phe Leu Pro Asn Pro Ala Gly Val Gln Leu Glu Asp 610	615	620
Pro Glu Phe Gln Ala Ser Asn Ile Met His Ser Ile Asn Gly Tyr Val 625	630	635
		640

-continued

Phe Asp Ser Leu Gln Leu Ser Val Cys Leu His Glu Val Ala Tyr Trp
 645 650 655
 Tyr Ile Leu Ser Ile Gly Ala Gln Thr Asp Phe Leu Ser Val Phe Phe
 660 665 670
 Ser Gly Tyr Thr Phe Lys His Lys Met Val Tyr Glu Asp Thr Leu Thr
 675 680 685
 Leu Phe Pro Phe Ser Gly Glu Thr Val Phe Met Ser Met Glu Asn Pro
 690 695 700
 Gly Leu Trp Ile Leu Gly Cys His Asn Ser Asp Phe Arg Asn Arg Gly
 705 710 715 720
 Met Thr Ala Leu Leu Lys Val Ser Ser Cys Asp Lys Asn Thr Gly Asp
 725 730 735
 Tyr Tyr Glu Asp Ser Tyr Glu Asp Ile Ser Ala Tyr Leu Leu Ser Lys
 740 745 750
 Asn Asn Ala Ile Glu Pro Arg Ser Phe Ser Gln Asn Ser Arg His Pro
 755 760 765
 Ser Thr Arg Gln Lys Gln Phe Asn Ala Thr Thr Ile Pro Glu Asn Asp
 770 775 780
 Ile Glu Lys Thr Asp Pro Trp Phe Ala His Arg Thr Pro Met Pro Lys
 785 790 795 800
 Ile Gln Asn Val Ser Ser Ser Asp Leu Leu Met Leu Leu Arg Gln Ser
 805 810 815
 Pro Thr Pro His Gly Leu Ser Leu Ser Asp Leu Gln Glu Ala Lys Tyr
 820 825 830
 Glu Thr Phe Ser Asp Asp Pro Ser Pro Gly Ala Ile Asp Ser Asn Asn
 835 840 845
 Ser Leu Ser Glu Met Thr His Phe Arg Pro Gln Leu His His Ser Gly
 850 855 860
 Asp Met Val Phe Thr Pro Glu Ser Gly Leu Gln Leu Arg Leu Asn Glu
 865 870 875 880
 Lys Leu Gly Thr Thr Ala Ala Thr Glu Leu Lys Lys Leu Asp Phe Lys
 885 890 895
 Val Ser Ser Thr Ser Asn Asn Leu Ile Ser Thr Ile Pro Ser Asp Asn
 900 905 910
 Leu Ala Ala Gly Thr Asp Asn Thr Ser Ser Leu Gly Pro Pro Ser Met
 915 920 925
 Pro Val His Tyr Asp Ser Gln Leu Asp Thr Thr Leu Phe Gly Lys Lys
 930 935 940
 Ser Ser Pro Leu Thr Glu Ser Gly Gly Pro Leu Ser Leu Ser Glu Glu
 945 950 955 960
 Asn Asn Asp Ser Lys Leu Leu Glu Ser Gly Leu Met Asn Ser Gln Glu
 965 970 975
 Ser Ser Trp Gly Lys Asn Val Ser Ser Thr Glu Ser Gly Arg Leu Phe
 980 985 990
 Lys Gly Lys Arg Ala His Gly Pro Ala Leu Leu Thr Lys Asp Asn Ala
 995 1000 1005
 Leu Phe Lys Val Ser Ile Ser Leu Leu Lys Thr Asn Lys Thr Ser
 1010 1015 1020
 Asn Asn Ser Ala Thr Asn Arg Lys Thr His Ile Asp Gly Pro Ser
 1025 1030 1035
 Leu Leu Ile Glu Asn Ser Pro Ser Val Trp Gln Asn Ile Leu Glu
 1040 1045 1050

-continued

Ser	Asp	Thr	Glu	Phe	Lys	Lys	Val	Thr	Pro	Leu	Ile	His	Asp	Arg
1055						1060					1065			
Met	Leu	Met	Asp	Lys	Asn	Ala	Thr	Ala	Leu	Arg	Leu	Asn	His	Met
1070						1075					1080			
Ser	Asn	Lys	Thr	Thr	Ser	Ser	Lys	Asn	Met	Glu	Met	Val	Gln	Gln
1085						1090					1095			
Lys	Lys	Glu	Gly	Pro	Ile	Pro	Pro	Asp	Ala	Gln	Asn	Pro	Asp	Met
1100						1105					1110			
Ser	Phe	Phe	Lys	Met	Leu	Phe	Leu	Pro	Glu	Ser	Ala	Arg	Trp	Ile
1115						1120					1125			
Gln	Arg	Thr	His	Gly	Lys	Asn	Ser	Leu	Asn	Ser	Gly	Gln	Gly	Pro
1130						1135					1140			
Ser	Pro	Lys	Gln	Leu	Val	Ser	Leu	Gly	Pro	Glu	Lys	Ser	Val	Glu
1145						1150					1155			
Gly	Gln	Asn	Phe	Leu	Ser	Glu	Lys	Asn	Lys	Val	Val	Val	Gly	Lys
1160						1165					1170			
Gly	Glu	Phe	Thr	Lys	Asp	Val	Gly	Leu	Lys	Glu	Met	Val	Phe	Pro
1175						1180					1185			
Ser	Ser	Arg	Asn	Leu	Phe	Leu	Thr	Asn	Leu	Asp	Asn	Leu	His	Glu
1190						1195					1200			
Asn	Asn	Thr	His	Asn	Gln	Glu	Lys	Lys	Ile	Gln	Glu	Glu	Ile	Glu
1205						1210					1215			
Lys	Lys	Glu	Thr	Leu	Ile	Gln	Glu	Asn	Val	Val	Leu	Pro	Gln	Ile
1220						1225					1230			
His	Thr	Val	Thr	Gly	Thr	Lys	Asn	Phe	Met	Lys	Asn	Leu	Phe	Leu
1235						1240					1245			
Leu	Ser	Thr	Arg	Gln	Asn	Val	Glu	Gly	Ser	Tyr	Asp	Gly	Ala	Tyr
1250						1255					1260			
Ala	Pro	Val	Leu	Gln	Asp	Phe	Arg	Ser	Leu	Asn	Asp	Ser	Thr	Asn
1265						1270					1275			
Arg	Thr	Lys	Lys	His	Thr	Ala	His	Phe	Ser	Lys	Lys	Gly	Glu	Glu
1280						1285					1290			
Glu	Asn	Leu	Glu	Gly	Leu	Gly	Asn	Gln	Thr	Lys	Gln	Ile	Val	Glu
1295						1300					1305			
Lys	Tyr	Ala	Cys	Thr	Thr	Arg	Ile	Ser	Pro	Asn	Thr	Ser	Gln	Gln
1310						1315					1320			
Asn	Phe	Val	Thr	Gln	Arg	Ser	Lys	Arg	Ala	Leu	Lys	Gln	Phe	Arg
1325						1330					1335			
Leu	Pro	Leu	Glu	Glu	Thr	Glu	Leu	Glu	Lys	Arg	Ile	Ile	Val	Asp
1340						1345					1350			
Asp	Thr	Ser	Thr	Gln	Trp	Ser	Lys	Asn	Met	Lys	His	Leu	Thr	Pro
1355						1360					1365			
Ser	Thr	Leu	Thr	Gln	Ile	Asp	Tyr	Asn	Glu	Lys	Glu	Lys	Gly	Ala
1370						1375					1380			
Ile	Thr	Gln	Ser	Pro	Leu	Ser	Asp	Cys	Leu	Thr	Arg	Ser	His	Ser
1385						1390					1395			
Ile	Pro	Gln	Ala	Asn	Arg	Ser	Pro	Leu	Pro	Ile	Ala	Lys	Val	Ser
1400						1405					1410			
Ser	Phe	Pro	Ser	Ile	Arg	Pro	Ile	Tyr	Leu	Thr	Arg	Val	Leu	Phe
1415						1420					1425			
Gln	Asp	Asn	Ser	Ser	His	Leu	Pro	Ala	Ala	Ser	Tyr	Arg	Lys	Lys
1430						1435					1440			
Asp	Ser	Gly	Val	Gln	Glu	Ser	Ser	His	Phe	Leu	Gln	Gly	Ala	Lys

-continued

1445	1450	1455
Lys Asn Asn Leu Ser Leu Ala Ile Leu Thr Leu Glu Met Thr Gly 1460 1465 1470		
Asp Gln Arg Glu Val Gly Ser Leu Gly Thr Ser Ala Thr Asn Ser 1475 1480 1485		
Val Thr Tyr Lys Lys Val Glu Asn Thr Val Leu Pro Lys Pro Asp 1490 1495 1500		
Leu Pro Lys Thr Ser Gly Lys Val Glu Leu Leu Pro Lys Val His 1505 1510 1515		
Ile Tyr Gln Lys Asp Leu Phe Pro Thr Glu Thr Ser Asn Gly Ser 1520 1525 1530		
Pro Gly His Leu Asp Leu Val Glu Gly Ser Leu Leu Gln Gly Thr 1535 1540 1545		
Glu Gly Ala Ile Lys Trp Asn Glu Ala Asn Arg Pro Gly Lys Val 1550 1555 1560		
Pro Phe Leu Arg Val Ala Thr Glu Ser Ser Ala Lys Thr Pro Ser 1565 1570 1575		
Lys Leu Leu Asp Pro Leu Ala Trp Asp Asn His Tyr Gly Thr Gln 1580 1585 1590		
Ile Pro Lys Glu Glu Trp Lys Ser Gln Glu Lys Ser Pro Glu Lys 1595 1600 1605		
Thr Ala Phe Lys Lys Lys Asp Thr Ile Leu Ser Leu Asn Ala Cys 1610 1615 1620		
Glu Ser Asn His Ala Ile Ala Ala Ile Asn Glu Gly Gln Asn Lys 1625 1630 1635		
Pro Glu Ile Glu Val Thr Trp Ala Lys Gln Gly Arg Thr Glu Arg 1640 1645 1650		
Leu Cys Ser Gln Asn Pro Pro Val Leu Lys Arg His Gln Arg Glu 1655 1660 1665		
Ile Thr Arg Thr Thr Leu Gln Ser Asp Gln Glu Glu Ile Asp Tyr 1670 1675 1680		
Asp Asp Thr Ile Ser Val Glu Met Lys Lys Glu Asp Phe Asp Ile 1685 1690 1695		
Tyr Asp Glu Asp Glu Asn Gln Ser Pro Arg Ser Phe Gln Lys Lys 1700 1705 1710		
Thr Arg His Tyr Phe Ile Ala Ala Val Glu Arg Leu Trp Asp Tyr 1715 1720 1725		
Gly Met Ser Ser Ser Pro His Val Leu Arg Asn Arg Ala Gln Ser 1730 1735 1740		
Gly Ser Val Pro Gln Phe Lys Lys Val Val Phe Gln Glu Phe Thr 1745 1750 1755		
Asp Gly Ser Phe Thr Gln Pro Leu Tyr Arg Gly Glu Leu Asn Glu 1760 1765 1770		
His Leu Gly Leu Leu Gly Pro Tyr Ile Arg Ala Glu Val Glu Asp 1775 1780 1785		
Asn Ile Met Val Thr Phe Arg Asn Gln Ala Ser Arg Pro Tyr Ser 1790 1795 1800		
Phe Tyr Ser Ser Leu Ile Ser Tyr Glu Glu Asp Gln Arg Gln Gly 1805 1810 1815		
Ala Glu Pro Arg Lys Asn Phe Val Lys Pro Asn Glu Thr Lys Thr 1820 1825 1830		
Tyr Phe Trp Lys Val Gln His His Met Ala Pro Thr Lys Asp Glu 1835 1840 1845		

-continued

Phe	Asp	Cys	Lys	Ala	Trp	Ala	Tyr	Phe	Ser	Asp	Val	Asp	Leu	Glu
1850						1855					1860			
Lys	Asp	Val	His	Ser	Gly	Leu	Ile	Gly	Pro	Leu	Leu	Val	Cys	His
1865						1870					1875			
Thr	Asn	Thr	Leu	Asn	Pro	Ala	His	Gly	Arg	Gln	Val	Thr	Val	Gln
1880						1885					1890			
Glu	Phe	Ala	Leu	Phe	Phe	Thr	Ile	Phe	Asp	Glu	Thr	Lys	Ser	Trp
1895						1900					1905			
Tyr	Phe	Thr	Glu	Asn	Met	Glu	Arg	Asn	Cys	Arg	Ala	Pro	Ser	Asn
1910						1915					1920			
Ile	Gln	Met	Glu	Asp	Pro	Thr	Phe	Lys	Glu	Asn	Tyr	Arg	Phe	His
1925						1930					1935			
Ala	Ile	Asn	Gly	Tyr	Ile	Met	Asp	Thr	Leu	Pro	Gly	Leu	Val	Met
1940						1945					1950			
Ala	Gln	Asp	Gln	Arg	Ile	Arg	Trp	Tyr	Leu	Leu	Ser	Met	Gly	Ser
1955						1960					1965			
Asn	Glu	Asn	Ile	His	Ser	Ile	His	Phe	Ser	Gly	His	Val	Phe	Thr
1970						1975					1980			
Val	Arg	Lys	Lys	Glu	Glu	Tyr	Lys	Met	Ala	Leu	Tyr	Asn	Leu	Tyr
1985						1990					1995			
Pro	Gly	Val	Phe	Glu	Thr	Val	Glu	Met	Leu	Pro	Ser	Lys	Ala	Gly
2000						2005					2010			
Ile	Trp	Arg	Val	Glu	Cys	Leu	Ile	Gly	Glu	His	Leu	His	Ala	Gly
2015						2020					2025			
Met	Ser	Thr	Leu	Phe	Leu	Val	Tyr	Ser	Asn	Lys	Cys	Gln	Thr	Pro
2030						2035					2040			
Leu	Gly	Met	Ala	Ser	Gly	His	Ile	Arg	Asp	Phe	Gln	Ile	Thr	Ala
2045						2050					2055			
Ser	Gly	Gln	Tyr	Gly	Gln	Trp	Ala	Pro	Lys	Leu	Ala	Arg	Leu	His
2060						2065					2070			
Tyr	Ser	Gly	Ser	Ile	Asn	Ala	Trp	Ser	Thr	Lys	Glu	Pro	Phe	Ser
2075						2080					2085			
Trp	Ile	Lys	Val	Asp	Leu	Leu	Ala	Pro	Met	Ile	Ile	His	Gly	Ile
2090						2095					2100			
Lys	Thr	Gln	Gly	Ala	Arg	Gln	Lys	Phe	Ser	Ser	Leu	Tyr	Ile	Ser
2105						2110					2115			
Gln	Phe	Ile	Ile	Met	Tyr	Ser	Leu	Asp	Gly	Lys	Lys	Trp	Gln	Thr
2120						2125					2130			
Tyr	Arg	Gly	Asn	Ser	Thr	Gly	Thr	Leu	Met	Val	Phe	Phe	Gly	Asn
2135						2140					2145			
Val	Asp	Ser	Ser	Gly	Ile	Lys	His	Asn	Ile	Phe	Asn	Pro	Pro	Ile
2150						2155					2160			
Ile	Ala	Arg	Tyr	Ile	Arg	Leu	His	Pro	Thr	His	Tyr	Ser	Ile	Arg
2165						2170					2175			
Ser	Thr	Leu	Arg	Met	Glu	Leu	Met	Gly	Cys	Asp	Leu	Asn	Ser	Cys
2180						2185					2190			
Ser	Met	Pro	Leu	Gly	Met	Glu	Ser	Lys	Ala	Ile	Ser	Asp	Ala	Gln
2195						2200					2205			
Ile	Thr	Ala	Ser	Ser	Tyr	Phe	Thr	Asn	Met	Phe	Ala	Thr	Trp	Ser
2210						2215					2220			
Pro	Ser	Lys	Ala	Arg	Leu	His	Leu	Gln	Gly	Arg	Ser	Asn	Ala	Trp
2225						2230					2235			

-continued

```

Arg Pro  Gln Val Asn Asn Pro  Lys Glu Trp Leu Gln  Val Asp Phe
 2240                               2245          2250

Gln Lys  Thr Met Lys Val Thr  Gly Val Thr Thr Gln  Gly Val Lys
 2255                               2260          2265

Ser Leu  Leu Thr Ser Met Tyr  Val Lys Glu Phe Leu  Ile Ser Ser
 2270                               2275          2280

Ser Gln  Asp Gly His Gln Trp  Thr Leu Phe Phe Gln  Asn Gly Lys
 2285                               2290          2295

Val Lys  Val Phe Gln Gly Asn  Gln Asp Ser Phe Thr  Pro Val Val
 2300                               2305          2310

Asn Ser  Leu Asp Pro Pro Leu  Leu Thr Arg Tyr Leu  Arg Ile His
 2315                               2320          2325

Pro Gln  Ser Trp Val His Gln  Ile Ala Leu Arg Met  Glu Val Leu
 2330                               2335          2340

Gly Cys  Glu Ala Gln Asp Leu  Tyr Glu Glu Gln Tyr  Asn Ser Thr
 2345                               2350          2355

Tyr Arg  Val Val Ser Val Leu  Thr Val Leu His Gln  Asp Trp
 2360                               2365          2370

```

```

<210> SEQ ID NO 2
<211> LENGTH: 2435
<212> TYPE: PRT
<213> ORGANISM: Artificial Sequence
<220> FEATURE:
<223> OTHER INFORMATION: Synthetic construct

```

```

<400> SEQUENCE: 2

```

```

Met Gln Ile Glu Leu Ser Thr Cys Phe Phe Leu Cys Leu Leu Arg Phe
 1                               5          10          15

Cys Phe Ser Ala Thr Arg Arg Tyr Tyr Leu Gly Ala Val Glu Leu Ser
 20                               25          30

Trp Asp Tyr Met Gln Ser Asp Leu Gly Glu Leu Pro Val Asp Ala Arg
 35                               40          45

Phe Pro Pro Arg Val Pro Lys Ser Phe Pro Phe Asn Thr Ser Val Val
 50                               55          60

Tyr Lys Lys Thr Leu Phe Val Glu Phe Thr Asp His Leu Phe Asn Ile
 65                               70          75          80

Ala Lys Pro Arg Pro Pro Trp Met Gly Leu Leu Gly Pro Thr Ile Gln
 85                               90          95

Ala Glu Val Tyr Asp Thr Val Val Ile Thr Leu Lys Asn Met Ala Ser
 100                              105          110

His Pro Val Ser Leu His Ala Val Gly Val Ser Tyr Trp Lys Ala Ser
 115                              120          125

Glu Gly Ala Glu Tyr Asp Asp Gln Thr Ser Gln Arg Glu Lys Glu Asp
 130                              135          140

Asp Lys Val Phe Pro Gly Gly Ser His Thr Tyr Val Trp Gln Val Leu
 145                              150          155          160

Lys Glu Asn Gly Pro Met Ala Ser Asp Pro Leu Cys Leu Thr Tyr Ser
 165                              170          175

Tyr Leu Ser His Val Asp Leu Val Lys Asp Leu Asn Ser Gly Leu Ile
 180                              185          190

Gly Ala Leu Leu Val Cys Arg Glu Gly Ser Leu Ala Lys Glu Lys Thr
 195                              200          205

Gln Thr Leu His Lys Phe Ile Leu Leu Phe Ala Val Phe Asp Glu Gly
 210                              215          220

```

-continued

Lys Ser Trp His Ser Glu Thr Lys Asn Ser Leu Met Gln Asp Arg Asp
 225 230 235 240
 Ala Ala Ser Ala Arg Ala Trp Pro Lys Met His Thr Val Asn Gly Tyr
 245 250 255
 Val Asn Arg Ser Leu Pro Gly Leu Ile Gly Cys His Arg Lys Ser Val
 260 265 270
 Tyr Trp His Val Ile Gly Met Gly Thr Thr Pro Glu Val His Ser Ile
 275 280 285
 Phe Leu Glu Gly His Thr Phe Leu Val Arg Asn His Arg Gln Ala Ser
 290 295 300
 Leu Glu Ile Ser Pro Ile Thr Phe Leu Thr Ala Gln Thr Leu Leu Met
 305 310 315 320
 Asp Leu Gly Gln Phe Leu Leu Phe Cys His Ile Ser Ser His Gln His
 325 330 335
 Asp Gly Met Glu Ala Tyr Val Lys Val Asp Ser Cys Pro Glu Glu Pro
 340 345 350
 Gln Leu Arg Met Lys Asn Asn Glu Glu Ala Glu Asp Tyr Asp Asp Asp
 355 360 365
 Leu Thr Asp Ser Glu Met Asp Val Val Arg Phe Asp Asp Asp Asn Ser
 370 375 380
 Pro Ser Phe Ile Gln Ile Arg Ser Val Ala Lys Lys His Pro Lys Thr
 385 390 395 400
 Trp Val His Tyr Ile Ala Ala Glu Glu Glu Asp Trp Asp Tyr Ala Pro
 405 410 415
 Leu Val Leu Ala Pro Asp Asp Arg Ser Tyr Lys Ser Gln Tyr Leu Asn
 420 425 430
 Asn Gly Pro Gln Arg Ile Gly Arg Lys Tyr Lys Lys Val Arg Phe Met
 435 440 445
 Ala Tyr Thr Asp Glu Thr Phe Lys Thr Arg Glu Ala Ile Gln His Glu
 450 455 460
 Ser Gly Ile Leu Gly Pro Leu Leu Tyr Gly Glu Val Gly Asp Thr Leu
 465 470 475 480
 Leu Ile Ile Phe Lys Asn Gln Ala Ser Arg Pro Tyr Asn Ile Tyr Pro
 485 490 495
 His Gly Ile Thr Asp Val Arg Pro Leu Tyr Ser Arg Arg Leu Pro Lys
 500 505 510
 Gly Val Lys His Leu Lys Asp Phe Pro Ile Leu Pro Gly Glu Ile Phe
 515 520 525
 Lys Tyr Lys Trp Thr Val Thr Val Glu Asp Gly Pro Thr Lys Ser Asp
 530 535 540
 Pro Arg Cys Leu Thr Arg Tyr Tyr Ser Ser Phe Val Asn Met Glu Arg
 545 550 555 560
 Asp Leu Ala Ser Gly Leu Ile Gly Pro Leu Leu Ile Cys Tyr Lys Glu
 565 570 575
 Ser Val Asp Gln Arg Gly Asn Gln Ile Met Ser Asp Lys Arg Asn Val
 580 585 590
 Ile Leu Phe Ser Val Phe Asp Glu Asn Arg Ser Trp Tyr Leu Thr Glu
 595 600 605
 Asn Ile Gln Arg Phe Leu Pro Asn Pro Ala Gly Val Gln Leu Glu Asp
 610 615 620
 Pro Glu Phe Gln Ala Ser Asn Ile Met His Ser Ile Asn Gly Tyr Val
 625 630 635 640
 Phe Asp Ser Leu Gln Leu Ser Val Cys Leu His Glu Val Ala Tyr Trp

-continued

645					650					655					
Tyr	Ile	Leu	Ser	Ile	Gly	Ala	Gln	Thr	Asp	Phe	Leu	Ser	Val	Phe	Phe
			660					665					670		
Ser	Gly	Tyr	Thr	Phe	Lys	His	Lys	Met	Val	Tyr	Glu	Asp	Thr	Leu	Thr
		675					680					685			
Leu	Phe	Pro	Phe	Ser	Gly	Glu	Thr	Val	Phe	Met	Ser	Met	Glu	Asn	Pro
	690					695					700				
Gly	Leu	Trp	Ile	Leu	Gly	Cys	His	Asn	Ser	Asp	Phe	Arg	Asn	Arg	Gly
705					710					715					720
Met	Thr	Ala	Leu	Leu	Lys	Val	Ser	Ser	Cys	Asp	Lys	Asn	Thr	Gly	Asp
				725					730					735	
Tyr	Tyr	Glu	Asp	Ser	Tyr	Glu	Asp	Ile	Ser	Ala	Tyr	Leu	Leu	Ser	Lys
			740					745						750	
Asn	Asn	Ala	Ile	Glu	Pro	Arg	Ser	Phe	Ser	Gln	Asn	Ser	Arg	His	Pro
		755					760					765			
Ser	Thr	Arg	Gln	Lys	Gln	Phe	Asn	Ala	Thr	Thr	Ile	Pro	Glu	Asn	Asp
		770				775					780				
Ile	Glu	Lys	Thr	Asp	Pro	Trp	Phe	Ala	His	Arg	Thr	Pro	Met	Pro	Lys
785					790					795					800
Ile	Gln	Asn	Val	Ser	Ser	Ser	Asp	Leu	Leu	Met	Leu	Leu	Arg	Gln	Ser
				805						810				815	
Pro	Thr	Pro	His	Gly	Leu	Ser	Leu	Ser	Asp	Leu	Gln	Glu	Ala	Lys	Tyr
			820					825					830		
Glu	Thr	Phe	Ser	Asp	Asp	Pro	Ser	Pro	Gly	Ala	Ile	Asp	Ser	Asn	Asn
		835					840					845			
Ser	Leu	Ser	Glu	Met	Thr	His	Phe	Arg	Pro	Gln	Leu	His	His	Ser	Gly
	850					855					860				
Asp	Met	Val	Phe	Thr	Pro	Glu	Ser	Gly	Leu	Gln	Leu	Arg	Leu	Asn	Glu
865					870					875					880
Lys	Leu	Gly	Thr	Thr	Ala	Ala	Thr	Glu	Leu	Lys	Lys	Leu	Asp	Phe	Lys
				885					890					895	
Val	Ser	Ser	Thr	Ser	Asn	Asn	Leu	Ile	Ser	Thr	Ile	Pro	Ser	Asp	Asn
			900					905						910	
Leu	Ala	Ala	Gly	Thr	Asp	Asn	Thr	Ser	Ser	Leu	Gly	Pro	Pro	Ser	Met
		915					920					925			
Pro	Val	His	Tyr	Asp	Ser	Gln	Leu	Asp	Thr	Thr	Leu	Phe	Gly	Lys	Lys
		930				935					940				
Ser	Ser	Pro	Leu	Thr	Glu	Ser	Gly	Gly	Pro	Leu	Ser	Leu	Ser	Glu	Glu
945					950					955					960
Asn	Asn	Asp	Ser	Lys	Leu	Leu	Glu	Ser	Gly	Leu	Met	Asn	Ser	Gln	Glu
				965					970					975	
Ser	Ser	Trp	Gly	Lys	Asn	Val	Ser	Ser	Thr	Glu	Ser	Gly	Arg	Leu	Phe
			980					985					990		
Lys	Gly	Lys	Arg	Ala	His	Gly	Pro	Ala	Leu	Leu	Thr	Lys	Asp	Asn	Ala
			995				1000					1005			
Leu	Phe	Lys	Val	Ser	Ile	Ser	Leu	Leu	Lys	Thr	Asn	Lys	Thr	Ser	
	1010						1015					1020			
Asn	Asn	Ser	Ala	Thr	Asn	Arg	Lys	Thr	His	Ile	Asp	Gly	Pro	Ser	
	1025					1030						1035			
Leu	Leu	Ile	Glu	Asn	Ser	Pro	Ser	Val	Trp	Gln	Asn	Ile	Leu	Glu	
	1040					1045						1050			
Ser	Asp	Thr	Glu	Phe	Lys	Lys	Val	Thr	Pro	Leu	Ile	His	Asp	Arg	
	1055					1060						1065			

-continued

Met Leu	Met Asp Lys Asn Ala	Thr Ala Leu Arg	Leu Asn His Met
1070	1075		1080
Ser Asn	Lys Thr Thr Ser Ser	Lys Asn Met Glu Met	Val Gln Gln
1085	1090		1095
Lys Lys	Glu Gly Pro Ile Pro	Pro Asp Ala Gln Asn	Pro Asp Met
1100	1105		1110
Ser Phe	Phe Lys Met Leu Phe	Leu Pro Glu Ser Ala	Arg Trp Ile
1115	1120		1125
Gln Arg	Thr His Gly Lys Asn	Ser Leu Asn Ser Gly	Gln Gly Pro
1130	1135		1140
Ser Pro	Lys Gln Leu Val Ser	Leu Gly Pro Glu Lys	Ser Val Glu
1145	1150		1155
Gly Gln	Asn Phe Leu Ser Glu	Lys Asn Lys Val Val	Val Gly Lys
1160	1165		1170
Gly Glu	Phe Thr Lys Asp Val	Gly Leu Lys Glu Met	Val Phe Pro
1175	1180		1185
Ser Ser	Arg Asn Leu Phe Leu	Thr Asn Leu Asp Asn	Leu His Glu
1190	1195		1200
Asn Asn	Thr His Asn Gln Glu	Lys Lys Ile Gln Glu	Glu Ile Glu
1205	1210		1215
Lys Lys	Glu Thr Leu Ile Gln	Glu Asn Val Val Leu	Pro Gln Ile
1220	1225		1230
His Thr	Val Thr Gly Thr Lys	Asn Phe Met Lys Asn	Leu Phe Leu
1235	1240		1245
Leu Ser	Thr Arg Gln Asn Val	Glu Gly Ser Tyr Asp	Gly Ala Tyr
1250	1255		1260
Ala Pro	Val Leu Gln Asp Phe	Arg Ser Leu Asn Asp	Ser Thr Asn
1265	1270		1275
Arg Thr	Lys Lys His Thr Ala	His Phe Ser Lys Lys	Gly Glu Glu
1280	1285		1290
Glu Asn	Leu Glu Gly Leu Gly	Asn Gln Thr Lys Gln	Ile Val Glu
1295	1300		1305
Lys Tyr	Ala Cys Thr Thr Arg	Ile Ser Pro Asn Thr	Ser Gln Gln
1310	1315		1320
Asn Phe	Val Thr Gln Arg Ser	Lys Arg Ala Leu Lys	Gln Phe Arg
1325	1330		1335
Leu Pro	Leu Glu Glu Thr Glu	Leu Glu Lys Arg Ile	Ile Val Asp
1340	1345		1350
Asp Thr	Ser Thr Gln Trp Ser	Lys Asn Met Lys His	Leu Thr Pro
1355	1360		1365
Ser Thr	Leu Thr Gln Ile Asp	Tyr Asn Glu Lys Glu	Lys Gly Ala
1370	1375		1380
Ile Thr	Gln Ser Pro Leu Ser	Asp Cys Leu Thr Arg	Ser His Ser
1385	1390		1395
Ile Pro	Gln Ala Asn Arg Ser	Pro Leu Pro Ile Ala	Lys Val Ser
1400	1405		1410
Ser Phe	Pro Ser Ile Arg Pro	Ile Tyr Leu Thr Arg	Val Leu Phe
1415	1420		1425
Gln Asp	Asn Ser Ser His Leu	Pro Ala Ala Ser Tyr	Arg Lys Lys
1430	1435		1440
Asp Ser	Gly Val Gln Glu Ser	Ser His Phe Leu Gln	Gly Ala Lys
1445	1450		1455

-continued

Lys	Asn	Asn	Leu	Ser	Leu	Ala	Ile	Leu	Thr	Leu	Glu	Met	Thr	Gly
1460						1465					1470			
Asp	Gln	Arg	Glu	Val	Gly	Ser	Leu	Gly	Thr	Ser	Ala	Thr	Asn	Ser
1475						1480					1485			
Val	Thr	Tyr	Lys	Lys	Val	Glu	Asn	Thr	Val	Leu	Pro	Lys	Pro	Asp
1490						1495					1500			
Leu	Pro	Lys	Thr	Ser	Gly	Lys	Val	Glu	Leu	Leu	Pro	Lys	Val	His
1505						1510					1515			
Ile	Tyr	Gln	Lys	Asp	Leu	Phe	Pro	Thr	Glu	Thr	Ser	Asn	Gly	Ser
1520						1525					1530			
Pro	Gly	His	Leu	Asp	Leu	Val	Glu	Gly	Ser	Leu	Leu	Gln	Gly	Thr
1535						1540					1545			
Glu	Gly	Ala	Ile	Lys	Trp	Asn	Glu	Ala	Asn	Arg	Pro	Gly	Lys	Val
1550						1555					1560			
Pro	Phe	Leu	Arg	Val	Ala	Thr	Glu	Ser	Ser	Ala	Lys	Thr	Pro	Ser
1565						1570					1575			
Lys	Leu	Leu	Asp	Pro	Leu	Ala	Trp	Asp	Asn	His	Tyr	Gly	Thr	Gln
1580						1585					1590			
Ile	Pro	Lys	Glu	Glu	Trp	Lys	Ser	Gln	Glu	Lys	Ser	Pro	Glu	Lys
1595						1600					1605			
Thr	Ala	Phe	Lys	Lys	Lys	Asp	Thr	Ile	Leu	Ser	Leu	Asn	Ala	Cys
1610						1615					1620			
Glu	Ser	Asn	His	Ala	Ile	Ala	Ala	Ile	Asn	Glu	Gly	Gln	Asn	Lys
1625						1630					1635			
Pro	Glu	Ile	Glu	Val	Thr	Trp	Ala	Lys	Gln	Gly	Arg	Thr	Glu	Arg
1640						1645					1650			
Leu	Cys	Ser	Gln	Asn	Pro	Pro	Val	Leu	Lys	Arg	His	Gln	Arg	Glu
1655						1660					1665			
Ile	Thr	Arg	Thr	Thr	Leu	Gln	Ser	Asp	Gln	Glu	Glu	Ile	Asp	Tyr
1670						1675					1680			
Asp	Asp	Thr	Ile	Ser	Val	Glu	Met	Lys	Lys	Glu	Asp	Phe	Asp	Ile
1685						1690					1695			
Tyr	Asp	Glu	Asp	Glu	Asn	Gln	Ser	Pro	Arg	Ser	Phe	Gln	Lys	Lys
1700						1705					1710			
Thr	Arg	His	Tyr	Phe	Ile	Ala	Ala	Val	Glu	Arg	Leu	Trp	Asp	Tyr
1715						1720					1725			
Gly	Met	Ser	Ser	Ser	Pro	His	Val	Leu	Arg	Asn	Arg	Ala	Gln	Ser
1730						1735					1740			
Gly	Ser	Val	Pro	Gln	Phe	Lys	Lys	Val	Val	Phe	Gln	Glu	Phe	Thr
1745						1750					1755			
Asp	Gly	Ser	Phe	Thr	Gln	Pro	Leu	Tyr	Arg	Gly	Glu	Leu	Asn	Glu
1760						1765					1770			
His	Leu	Gly	Leu	Leu	Gly	Pro	Tyr	Ile	Arg	Ala	Glu	Val	Glu	Asp
1775						1780					1785			
Asn	Ile	Met	Val	Thr	Phe	Arg	Asn	Gln	Ala	Ser	Arg	Pro	Tyr	Ser
1790						1795					1800			
Phe	Tyr	Ser	Ser	Leu	Ile	Ser	Tyr	Glu	Glu	Asp	Gln	Arg	Gln	Gly
1805						1810					1815			
Ala	Glu	Pro	Arg	Lys	Asn	Phe	Val	Lys	Pro	Asn	Glu	Thr	Lys	Thr
1820						1825					1830			
Tyr	Phe	Trp	Lys	Val	Gln	His	His	Met	Ala	Pro	Thr	Lys	Asp	Glu
1835						1840					1845			
Phe	Asp	Cys	Lys	Ala	Trp	Ala	Tyr	Phe	Ser	Asp	Val	Asp	Leu	Glu

-continued

1850	1855	1860
Lys Asp Val His Ser Gly Leu Ile Gly Pro Leu Leu Val Cys His 1865 1870 1875		
Thr Asn Thr Leu Asn Pro Ala His Gly Arg Gln Val Thr Val Gln 1880 1885 1890		
Glu Phe Ala Leu Phe Phe Thr Ile Phe Asp Glu Thr Lys Ser Trp 1895 1900 1905		
Tyr Phe Thr Glu Asn Met Glu Arg Asn Cys Arg Ala Pro Ser Asn 1910 1915 1920		
Ile Gln Met Glu Asp Pro Thr Phe Lys Glu Asn Tyr Arg Phe His 1925 1930 1935		
Ala Ile Asn Gly Tyr Ile Met Asp Thr Leu Pro Gly Leu Val Met 1940 1945 1950		
Ala Gln Asp Gln Arg Ile Arg Trp Tyr Leu Leu Ser Met Gly Ser 1955 1960 1965		
Asn Glu Asn Ile His Ser Ile His Phe Ser Gly His Val Phe Thr 1970 1975 1980		
Val Arg Lys Lys Glu Glu Tyr Lys Met Ala Leu Tyr Asn Leu Tyr 1985 1990 1995		
Pro Gly Val Phe Glu Thr Val Glu Met Leu Pro Ser Lys Ala Gly 2000 2005 2010		
Ile Trp Arg Val Glu Cys Leu Ile Gly Glu His Leu His Ala Gly 2015 2020 2025		
Met Ser Thr Leu Phe Leu Val Tyr Ser Asn Lys Cys Gln Thr Pro 2030 2035 2040		
Leu Gly Met Ala Ser Gly His Ile Arg Asp Phe Gln Ile Thr Ala 2045 2050 2055		
Ser Gly Gln Tyr Gly Gln Trp Ala Pro Lys Leu Ala Arg Leu His 2060 2065 2070		
Tyr Ser Gly Ser Ile Asn Ala Trp Ser Thr Lys Glu Pro Phe Ser 2075 2080 2085		
Trp Ile Lys Val Asp Leu Leu Ala Pro Met Ile Ile His Gly Ile 2090 2095 2100		
Lys Thr Gln Gly Ala Arg Gln Lys Phe Ser Ser Leu Tyr Ile Ser 2105 2110 2115		
Gln Phe Ile Ile Met Tyr Ser Leu Asp Gly Lys Lys Trp Gln Thr 2120 2125 2130		
Tyr Arg Gly Asn Ser Thr Gly Thr Leu Met Val Phe Phe Gly Asn 2135 2140 2145		
Val Asp Ser Ser Gly Ile Lys His Asn Ile Phe Asn Pro Pro Ile 2150 2155 2160		
Ile Ala Arg Tyr Ile Arg Leu His Pro Thr His Tyr Ser Ile Arg 2165 2170 2175		
Ser Thr Leu Arg Met Glu Leu Met Gly Cys Asp Leu Asn Ser Cys 2180 2185 2190		
Ser Met Pro Leu Gly Met Glu Ser Lys Ala Ile Ser Asp Ala Gln 2195 2200 2205		
Ile Thr Ala Ser Ser Tyr Phe Thr Asn Met Phe Ala Thr Trp Ser 2210 2215 2220		
Pro Ser Lys Ala Arg Leu His Leu Gln Gly Arg Ser Asn Ala Trp 2225 2230 2235		
Arg Pro Gln Val Asn Asn Pro Lys Glu Trp Leu Gln Val Asp Phe 2240 2245 2250		

-continued

Gln Lys Thr Met Lys Val Thr Gly Val Thr Thr Gln Gly Val Lys
 2255 2260 2265
 Ser Leu Leu Thr Ser Met Tyr Val Lys Glu Phe Leu Ile Ser Ser
 2270 2275 2280
 Ser Gln Asp Gly His Gln Trp Thr Leu Phe Phe Gln Asn Gly Lys
 2285 2290 2295
 Val Lys Val Phe Gln Gly Asn Gln Asp Ser Phe Thr Pro Val Val
 2300 2305 2310
 Asn Ser Leu Asp Pro Pro Leu Leu Thr Arg Tyr Leu Arg Ile His
 2315 2320 2325
 Pro Gln Ser Trp Val His Gln Ile Ala Leu Arg Met Glu Val Leu
 2330 2335 2340
 Gly Cys Glu Ala Gln Asp Leu Tyr Glu Glu Gln Tyr Asn Ser Thr
 2345 2350 2355
 Tyr Arg Val Val Ser Val Leu Thr Val Leu His Gln Asp Trp Glu
 2360 2365 2370
 Glu Gln Tyr Asn Ser Thr Tyr Arg Val Val Ser Val Leu Thr Val
 2375 2380 2385
 Leu His Gln Asp Trp Glu Glu Gln Tyr Asn Ser Thr Tyr Arg Val
 2390 2395 2400
 Val Ser Val Leu Thr Val Leu His Gln Asp Trp Glu Glu Gln Tyr
 2405 2410 2415
 Asn Ser Thr Tyr Arg Val Val Ser Val Leu Thr Val Leu His Gln
 2420 2425 2430
 Asp Trp
 2435

<210> SEQ ID NO 3
 <211> LENGTH: 628
 <212> TYPE: PRT
 <213> ORGANISM: Artificial Sequence
 <220> FEATURE:
 <223> OTHER INFORMATION: Synthetic construct

<400> SEQUENCE: 3

Met Val Pro Cys Thr Leu Leu Leu Leu Leu Ala Ala Ala Leu Ala Pro
 1 5 10 15
 Thr Gln Thr Arg Ala Glu Asn Lys Gly Gly Asp Gln Gly Pro Pro Leu
 20 25 30
 Met Thr Asp Gly Gly Gly Gly Pro Gly Pro Gly Pro Leu Ser Ser Ser
 35 40 45
 Leu Gly Leu Ala Leu Leu Leu Leu Leu Leu Ala Leu Leu Phe Trp Leu
 50 55 60
 Tyr Ile Val Met Ser Asp Trp Thr Gly Gly Ala Leu Leu Val Leu Tyr
 65 70 75 80
 Ser Phe Ala Leu Met Leu Ile Ile Ile Ile Leu Ile Ile Phe Ile Phe
 85 90 95
 Arg Arg Asp Leu Leu Cys Pro Leu Gly Ala Leu Cys Ile Leu Leu Leu
 100 105 110
 Met Ile Thr Leu Leu Leu Ile Ala Leu Trp Asn Leu His Gly Gln Ala
 115 120 125
 Leu Phe Leu Gly Ile Val Leu Phe Ile Phe Gly Cys Leu Leu Val Leu
 130 135 140
 Gly Ile Trp Ile Tyr Leu Leu Glu Met Leu Trp Arg Leu Gly Ala Thr
 145 150 155 160

-continued

Ile Trp Gln Leu Leu Ala Phe Phe Leu Ala Phe Phe Leu Asp Leu Ile
 165 170 175
 Leu Leu Ile Ile Ala Leu Tyr Leu Gln Gln Asn Trp Trp Thr Leu Leu
 180 185 190
 Val Asp Leu Leu Trp Leu Leu Leu Phe Leu Ala Ile Leu Ile Trp Met
 195 200 205
 Tyr Tyr His Gly Gln Arg His Ser Asp Glu His His His Asp Asp Ser
 210 215 220
 Leu Pro His Gly Pro Gly Pro Gly Gly Pro Arg His Arg Asp Gly Val
 225 230 235 240
 Arg Arg Pro Gln Lys Arg Pro Ser Cys Ile Gly Cys Lys Gly Pro Gly
 245 250 255
 Pro Gly Ile Ala Glu Gly Leu Arg Ala Leu Leu Ala Arg Ser His Val
 260 265 270
 Glu Arg Thr Gly Pro Gly Pro Gly Ala Gly Val Phe Val Tyr Gly Gly
 275 280 285
 Ser Lys Thr Ser Leu Tyr Asn Leu Arg Arg Gly Thr Ala Leu Ala Ile
 290 295 300
 Gly Pro Gly Pro Gly Thr Ser Leu Tyr Asn Leu Arg Arg Gly Thr Ala
 305 310 315 320
 Leu Ala Ile Pro Gln Cys Arg Leu Thr Pro Leu Ser Arg Leu Gly Pro
 325 330 335
 Gly Pro Gly Arg Glu Ser Ile Val Cys Tyr Phe Met Val Phe Leu Gln
 340 345 350
 Thr His Ile Phe Ala Glu Val Leu Gly Pro Gly Pro Gly Ala Ile Lys
 355 360 365
 Asp Leu Val Met Thr Lys Pro Ala Pro Thr Cys Asn Ile Arg Val Gly
 370 375 380
 Pro Gly Pro Gly Gly Pro Gln Arg Arg Gly Gly Asp Asn His Gly Arg
 385 390 395 400
 Gly Arg Asp Lys Thr His Thr Cys Pro Pro Cys Pro Ala Pro Glu Leu
 405 410 415
 Leu Gly Gly Pro Ser Val Phe Leu Phe Pro Pro Lys Pro Lys Asp Thr
 420 425 430
 Leu Met Ile Ser Arg Thr Pro Glu Val Thr Cys Val Val Val Asp Val
 435 440 445
 Ser His Glu Asp Pro Glu Val Lys Phe Asn Trp Tyr Val Asp Gly Val
 450 455 460
 Glu Val His Asn Ala Lys Thr Lys Pro Arg Glu Glu Gln Asn Asn Ser
 465 470 475 480
 Thr Asn Arg Ala Val Ser Val Leu Thr Val Leu His Gln Asp Trp Leu
 485 490 495
 Asn Gly Lys Glu Tyr Lys Cys Lys Val Ser Asn Lys Ala Leu Pro Ala
 500 505 510
 Pro Ile Glu Lys Thr Ile Ser Lys Ala Lys Gly Gln Pro Arg Glu Pro
 515 520 525
 Gln Val Tyr Thr Leu Pro Pro Ser Arg Asp Glu Leu Thr Lys Asn Gln
 530 535 540
 Val Ser Leu Thr Cys Leu Val Lys Gly Phe Tyr Pro Ser Asp Ile Ala
 545 550 555 560
 Val Glu Trp Glu Ser Asn Gly Gln Pro Glu Asn Asn Tyr Lys Thr Thr
 565 570 575

-continued

Pro Pro Val Leu Asp Ser Asp Gly Ser Phe Phe Leu Tyr Ser Lys Leu
580 585 590

Thr Val Asp Lys Ser Arg Trp Gln Gln Gly Asn Val Phe Ser Cys Ser
595 600 605

Val Met His Glu Ala Leu His Asn His Tyr Thr Gln Lys Ser Leu Ser
610 615 620

Leu Ser Pro Gly
625

<210> SEQ ID NO 4
<211> LENGTH: 21
<212> TYPE: PRT
<213> ORGANISM: Homo sapiens

<400> SEQUENCE: 4

Glu Glu Gln Tyr Asn Ser Thr Tyr Arg Val Val Ser Val Leu Thr Val
1 5 10 15

Leu His Gln Asp Trp
20

<210> SEQ ID NO 5
<211> LENGTH: 26
<212> TYPE: PRT
<213> ORGANISM: Homo sapiens

<400> SEQUENCE: 5

Pro Ala Val Leu Gln Ser Ser Gly Leu Tyr Ser Leu Ser Ser Val Val
1 5 10 15

Thr Val Pro Ser Ser Ser Leu Gly Thr Gln
20 25

<210> SEQ ID NO 6
<211> LENGTH: 15
<212> TYPE: PRT
<213> ORGANISM: Homo sapiens

<400> SEQUENCE: 6

Pro Gly Leu Val Arg Pro Ser Gln Thr Leu Ser Leu Thr Cys Thr
1 5 10 15

<210> SEQ ID NO 7
<211> LENGTH: 21
<212> TYPE: PRT
<213> ORGANISM: Homo sapiens

<400> SEQUENCE: 7

Gly Gly Leu Val Gln Pro Gly Gly Ser Leu Arg Leu Ser Cys Ala Ala
1 5 10 15

Ser Gly Phe Thr Phe
20

<210> SEQ ID NO 8
<211> LENGTH: 21
<212> TYPE: PRT
<213> ORGANISM: Homo sapiens

<400> SEQUENCE: 8

Gly Gly Leu Val Gln Pro Gly Arg Ser Leu Arg Leu Ser Cys Ala Ala
1 5 10 15

Ser Gly Phe Thr Phe
20

-continued

<210> SEQ ID NO 9
 <211> LENGTH: 15
 <212> TYPE: PRT
 <213> ORGANISM: Homo sapiens

<400> SEQUENCE: 9

Gly Ala Ser Val Lys Val Ser Cys Lys Ala Ser Gly Tyr Thr Phe
 1 5 10 15

<210> SEQ ID NO 10
 <211> LENGTH: 15
 <212> TYPE: PRT
 <213> ORGANISM: Homo sapiens

<400> SEQUENCE: 10

Trp Ser Trp Val Arg Gln Pro Pro Gly Arg Gly Leu Glu Trp Ile
 1 5 10 15

<210> SEQ ID NO 11
 <211> LENGTH: 15
 <212> TYPE: PRT
 <213> ORGANISM: Homo sapiens

<400> SEQUENCE: 11

Trp Ser Trp Ile Arg Gln Pro Pro Gly Lys Gly Leu Glu Trp Ile
 1 5 10 15

<210> SEQ ID NO 12
 <211> LENGTH: 15
 <212> TYPE: PRT
 <213> ORGANISM: Homo sapiens

<400> SEQUENCE: 12

Met His Trp Val Arg Gln Ala Pro Gly Lys Gly Leu Glu Trp Val
 1 5 10 15

<210> SEQ ID NO 13
 <211> LENGTH: 15
 <212> TYPE: PRT
 <213> ORGANISM: Homo sapiens

<400> SEQUENCE: 13

Met His Trp Val Arg Gln Ala Pro Gly Gln Gly Leu Glu Trp Met
 1 5 10 15

<210> SEQ ID NO 14
 <211> LENGTH: 21
 <212> TYPE: PRT
 <213> ORGANISM: Homo sapiens

<400> SEQUENCE: 14

Val Asp Thr Ser Lys Asn Gln Phe Ser Leu Arg Leu Ser Ser Val Thr
 1 5 10 15

Ala Ala Asp Thr Ala
 20

<210> SEQ ID NO 15
 <211> LENGTH: 21
 <212> TYPE: PRT
 <213> ORGANISM: Homo sapiens

<400> SEQUENCE: 15

Asn Thr Leu Tyr Leu Gln Met Asn Ser Leu Arg Ala Glu Asp Thr Ala
 1 5 10 15

-continued

Val Tyr Tyr Cys Ala
20

<210> SEQ ID NO 16
<211> LENGTH: 14
<212> TYPE: PRT
<213> ORGANISM: Homo sapiens

<400> SEQUENCE: 16

Phe Gln His Trp Gly Gln Gly Thr Leu Val Thr Val Ser Ser
1 5 10

<210> SEQ ID NO 17
<211> LENGTH: 14
<212> TYPE: PRT
<213> ORGANISM: Homo sapiens

<400> SEQUENCE: 17

Phe Asp Leu Trp Gly Arg Gly Thr Leu Val Thr Val Ser Ser
1 5 10

<210> SEQ ID NO 18
<211> LENGTH: 14
<212> TYPE: PRT
<213> ORGANISM: Homo sapiens

<400> SEQUENCE: 18

Phe Asp Ile Trp Gly Gln Gly Thr Met Val Thr Val Ser Ser
1 5 10

<210> SEQ ID NO 19
<211> LENGTH: 14
<212> TYPE: PRT
<213> ORGANISM: Homo sapiens

<400> SEQUENCE: 19

Phe Asp Tyr Trp Gly Gln Gly Thr Leu Val Thr Val Ser Ser
1 5 10

<210> SEQ ID NO 20
<211> LENGTH: 14
<212> TYPE: PRT
<213> ORGANISM: Homo sapiens

<400> SEQUENCE: 20

Phe Asp Pro Trp Gly Gln Gly Thr Leu Val Thr Val Ser Ser
1 5 10

<210> SEQ ID NO 21
<211> LENGTH: 14
<212> TYPE: PRT
<213> ORGANISM: Homo sapiens

<400> SEQUENCE: 21

Met Asp Val Trp Gly Gln Gly Thr Leu Val Thr Val Ser Ser
1 5 10

<210> SEQ ID NO 22
<211> LENGTH: 14
<212> TYPE: PRT
<213> ORGANISM: Homo sapiens

<400> SEQUENCE: 22

Met Asp Val Trp Gly Gln Gly Thr Thr Val Thr Val Ser Ser

-continued

 1 5 10

<210> SEQ ID NO 23
 <211> LENGTH: 24
 <212> TYPE: PRT
 <213> ORGANISM: Homo sapiens

<400> SEQUENCE: 23

Leu Asn Asn Phe Tyr Pro Arg Glu Ala Lys Val Gln Trp Lys Val Asp
 1 5 10 15

Asn Ala Leu Gln Ser Gly Asn Ser
 20

<210> SEQ ID NO 24
 <211> LENGTH: 14
 <212> TYPE: PRT
 <213> ORGANISM: Homo sapiens

<400> SEQUENCE: 24

Lys Val Tyr Ala Cys Glu Val Thr His Gln Gly Leu Ser Ser
 1 5 10

<210> SEQ ID NO 25
 <211> LENGTH: 13
 <212> TYPE: PRT
 <213> ORGANISM: Homo sapiens

<400> SEQUENCE: 25

Asp Ile Gln Met Thr Gln Ser Pro Ser Ser Leu Ser Ala
 1 5 10

<210> SEQ ID NO 26
 <211> LENGTH: 13
 <212> TYPE: PRT
 <213> ORGANISM: Homo sapiens

<400> SEQUENCE: 26

Glu Ile Val Leu Thr Gln Ser Pro Gly Thr Leu Ser Leu
 1 5 10

<210> SEQ ID NO 27
 <211> LENGTH: 15
 <212> TYPE: PRT
 <213> ORGANISM: Homo sapiens

<400> SEQUENCE: 27

Gly Asp Arg Val Thr Ile Thr Cys Arg Ala Ser Gln Gly Ile Ser
 1 5 10 15

<210> SEQ ID NO 28
 <211> LENGTH: 14
 <212> TYPE: PRT
 <213> ORGANISM: Homo sapiens

<400> SEQUENCE: 28

Leu Ala Trp Tyr Gln Gln Lys Pro Gly Lys Ala Pro Lys Leu
 1 5 10

<210> SEQ ID NO 29
 <211> LENGTH: 14
 <212> TYPE: PRT
 <213> ORGANISM: Homo sapiens

<400> SEQUENCE: 29

-continued

Leu Ala Trp Tyr Gln Gln Lys Pro Gly Gln Ala Pro Arg Leu
1 5 10

<210> SEQ ID NO 30
<211> LENGTH: 15
<212> TYPE: PRT
<213> ORGANISM: Homo sapiens

<400> SEQUENCE: 30

Leu Leu Ile Tyr Gly Ala Ser Ser Arg Ala Thr Gly Ile Pro Asp
1 5 10 15

<210> SEQ ID NO 31
<211> LENGTH: 15
<212> TYPE: PRT
<213> ORGANISM: Homo sapiens

<400> SEQUENCE: 31

Gly Thr Asp Phe Thr Leu Thr Ile Ser Ser Leu Gln Pro Glu Asp
1 5 10 15

<210> SEQ ID NO 32
<211> LENGTH: 13
<212> TYPE: PRT
<213> ORGANISM: Homo sapiens

<400> SEQUENCE: 32

Ser Tyr Glu Leu Thr Gln Pro Pro Ser Val Ser Val Ser
1 5 10

<210> SEQ ID NO 33
<211> LENGTH: 15
<212> TYPE: PRT
<213> ORGANISM: Homo sapiens

<400> SEQUENCE: 33

Gly Gln Ser Ile Thr Ile Ser Cys Thr Gly Thr Ser Ser Asp Val
1 5 10 15

<210> SEQ ID NO 34
<211> LENGTH: 14
<212> TYPE: PRT
<213> ORGANISM: Homo sapiens

<400> SEQUENCE: 34

Val Ser Trp Tyr Gln Gln His Pro Gly Lys Ala Pro Lys Leu
1 5 10

<210> SEQ ID NO 35
<211> LENGTH: 14
<212> TYPE: PRT
<213> ORGANISM: Homo sapiens

<400> SEQUENCE: 35

Val His Trp Tyr Gln Gln Lys Pro Gly Gln Ala Pro Val Leu
1 5 10

<210> SEQ ID NO 36
<211> LENGTH: 14
<212> TYPE: PRT
<213> ORGANISM: Homo sapiens

<400> SEQUENCE: 36

Val Ser Trp Tyr Gln Gln Leu Pro Gly Thr Ala Pro Lys Leu
1 5 10

-continued

<210> SEQ ID NO 37
 <211> LENGTH: 15
 <212> TYPE: PRT
 <213> ORGANISM: Homo sapiens

<400> SEQUENCE: 37

Leu Met Ile Tyr Glu Val Ser Asn Arg Pro Ser Gly Val Pro Asp
 1 5 10 15

<210> SEQ ID NO 38
 <211> LENGTH: 19
 <212> TYPE: PRT
 <213> ORGANISM: Homo sapiens

<400> SEQUENCE: 38

Leu Lys Lys Tyr Leu Tyr Glu Ile Ala Arg Arg His Pro Tyr Phe Tyr
 1 5 10 15

Ala Pro Glu

<210> SEQ ID NO 39
 <211> LENGTH: 22
 <212> TYPE: PRT
 <213> ORGANISM: Homo sapiens

<400> SEQUENCE: 39

Ala Pro Glu Leu Leu Phe Phe Ala Lys Arg Tyr Lys Ala Ala Phe Thr
 1 5 10 15

Glu Cys Cys Gln Ala Ala
 20

<210> SEQ ID NO 40
 <211> LENGTH: 21
 <212> TYPE: PRT
 <213> ORGANISM: Homo sapiens

<400> SEQUENCE: 40

His Pro Asp Tyr Ser Val Val Leu Leu Leu Arg Leu Ala Lys Thr Tyr
 1 5 10 15

Glu Thr Thr Leu Glu
 20

<210> SEQ ID NO 41
 <211> LENGTH: 15
 <212> TYPE: PRT
 <213> ORGANISM: Homo sapiens

<400> SEQUENCE: 41

His Pro Asp Tyr Ser Val Val Leu Leu Leu Arg Leu Ala Lys Thr
 1 5 10 15

<210> SEQ ID NO 42
 <211> LENGTH: 14
 <212> TYPE: PRT
 <213> ORGANISM: Homo sapiens

<400> SEQUENCE: 42

Leu Leu Leu Arg Leu Ala Lys Thr Tyr Glu Thr Thr Leu Glu
 1 5 10

<210> SEQ ID NO 43
 <211> LENGTH: 25
 <212> TYPE: PRT

-continued

<213> ORGANISM: Homo sapiens

<400> SEQUENCE: 43

Leu	Gly	Glu	Tyr	Lys	Phe	Gln	Asn	Ala	Leu	Leu	Val	Arg	Tyr	Thr	Lys
1				5					10					15	

Lys	Val	Pro	Gln	Val	Ser	Thr	Pro	Thr
			20					25

<210> SEQ ID NO 44

<211> LENGTH: 22

<212> TYPE: PRT

<213> ORGANISM: Homo sapiens

<400> SEQUENCE: 44

Pro	Ala	Asp	Val	Ala	Ile	Gln	Leu	Thr	Phe	Leu	Arg	Leu	Met	Ser	Thr
1				5					10					15	

Glu	Ala	Ser	Gln	Asn	Ile
			20		

<210> SEQ ID NO 45

<211> LENGTH: 19

<212> TYPE: PRT

<213> ORGANISM: Homo sapiens

<400> SEQUENCE: 45

Thr	Gly	Asn	Leu	Lys	Lys	Ala	Leu	Leu	Leu	Gln	Gly	Ser	Asn	Glu	Ile
1				5					10					15	

Glu	Ile	Arg
-----	-----	-----

<210> SEQ ID NO 46

<211> LENGTH: 16

<212> TYPE: PRT

<213> ORGANISM: Homo sapiens

<400> SEQUENCE: 46

Asp	Gly	Asp	Phe	Tyr	Arg	Ala	Asp	Gln	Pro	Arg	Ser	Ala	Pro	Ser	Leu
1				5					10					15	

<210> SEQ ID NO 47

<211> LENGTH: 25

<212> TYPE: PRT

<213> ORGANISM: Homo sapiens

<400> SEQUENCE: 47

Ser	Lys	Glu	Met	Ala	Thr	Gln	Leu	Ala	Phe	Met	Arg	Leu	Leu	Ala	Asn
1				5					10					15	

Tyr	Ala	Ser	Gln	Asn	Ile	Thr	Tyr	His
			20					25

<210> SEQ ID NO 48

<211> LENGTH: 19

<212> TYPE: PRT

<213> ORGANISM: Homo sapiens

<400> SEQUENCE: 48

Val	Gln	His	Ile	Gln	Leu	Leu	Gln	Lys	Asn	Val	Arg	Ala	Gln	Leu	Val
1				5					10					15	

Asp	Met	Lys
-----	-----	-----

<210> SEQ ID NO 49

<211> LENGTH: 23

<212> TYPE: PRT

-continued

<213> ORGANISM: Homo sapiens

<400> SEQUENCE: 49

Gly	Glu	Phe	Trp	Leu	Gly	Asn	Asp	Tyr	Leu	His	Leu	Leu	Thr	Gln	Arg
1				5					10					15	

Gly	Ser	Val	Leu	Arg	Val	Glu
			20			

<210> SEQ ID NO 50

<211> LENGTH: 21

<212> TYPE: PRT

<213> ORGANISM: Homo sapiens

<400> SEQUENCE: 50

Gln	Ser	Gly	Leu	Tyr	Phe	Ile	Lys	Pro	Leu	Lys	Ala	Asn	Gln	Gln	Phe
1			5						10					15	

Leu	Val	Tyr	Cys	Glu
			20	

<210> SEQ ID NO 51

<211> LENGTH: 21

<212> TYPE: PRT

<213> ORGANISM: Homo sapiens

<400> SEQUENCE: 51

Thr	Glu	Phe	Trp	Leu	Gly	Asn	Glu	Lys	Ile	His	Leu	Ile	Ser	Thr	Gln
1				5					10					15	

Ser	Ala	Ile	Pro	Tyr
			20	

<210> SEQ ID NO 52

<211> LENGTH: 25

<212> TYPE: PRT

<213> ORGANISM: Homo sapiens

<400> SEQUENCE: 52

Asn	Ala	Asn	Phe	Lys	Phe	Thr	Asp	His	Leu	Lys	Tyr	Val	Met	Leu	Pro
1				5					10					15	

Val	Ala	Asp	Gln	Asp	Gln	Cys	Ile	Arg
			20					25

<210> SEQ ID NO 53

<211> LENGTH: 26

<212> TYPE: PRT

<213> ORGANISM: Homo sapiens

<400> SEQUENCE: 53

Gly	Ser	Glu	Val	Val	Lys	Arg	Pro	Arg	Arg	Tyr	Leu	Tyr	Gln	Trp	Leu
1				5					10					15	

Gly	Ala	Pro	Val	Pro	Tyr	Pro	Asp	Pro	Leu
			20						25

<210> SEQ ID NO 54

<211> LENGTH: 16

<212> TYPE: PRT

<213> ORGANISM: Homo sapiens

<400> SEQUENCE: 54

Pro	Cys	Gln	Trp	Trp	Arg	Pro	Thr	Thr	Thr	Ser	Thr	Arg	Cys	Cys	Thr
1				5					10					15	

<210> SEQ ID NO 55

-continued

<211> LENGTH: 22
 <212> TYPE: PRT
 <213> ORGANISM: Homo sapiens

<400> SEQUENCE: 55

Pro Gly Glu Asp Phe Arg Met Ala Thr Leu Tyr Ser Arg Thr Gln Thr
 1 5 10 15

Pro Arg Ala Glu Leu Lys
 20

<210> SEQ ID NO 56
 <211> LENGTH: 18
 <212> TYPE: PRT
 <213> ORGANISM: Homo sapiens

<400> SEQUENCE: 56

Asp Gly Ser Leu Trp Arg Tyr Arg Ala Gly Leu Ala Ala Ser Leu Ala
 1 5 10 15

Gly Pro

<210> SEQ ID NO 57
 <211> LENGTH: 21
 <212> TYPE: PRT
 <213> ORGANISM: Homo sapiens

<400> SEQUENCE: 57

Val Thr Gly Val Val Leu Phe Arg Gln Leu Ala Pro Arg Ala Lys Leu
 1 5 10 15

Asp Ala Phe Phe Ala
 20

<210> SEQ ID NO 58
 <211> LENGTH: 19
 <212> TYPE: PRT
 <213> ORGANISM: Homo sapiens

<400> SEQUENCE: 58

Lys Ala Ser Tyr Leu Asp Cys Ile Arg Ala Ile Ala Ala Asn Glu Ala
 1 5 10 15

Asp Ala Val

<210> SEQ ID NO 59
 <211> LENGTH: 9
 <212> TYPE: PRT
 <213> ORGANISM: Human influenza virus

<400> SEQUENCE: 59

Pro Arg Tyr Val Lys Gln Asn Thr Leu
 1 5

<210> SEQ ID NO 60
 <211> LENGTH: 9
 <212> TYPE: PRT
 <213> ORGANISM: Human influenza virus

<400> SEQUENCE: 60

Arg Tyr Val Lys Gln Asn Thr Leu Lys
 1 5

<210> SEQ ID NO 61
 <211> LENGTH: 9
 <212> TYPE: PRT
 <213> ORGANISM: Human influenza virus

-continued

<400> SEQUENCE: 61

Tyr Val Lys Gln Asn Thr Leu Lys Leu
 1 5

<210> SEQ ID NO 62

<211> LENGTH: 9

<212> TYPE: PRT

<213> ORGANISM: Human influenza virus

<400> SEQUENCE: 62

Val Lys Gln Asn Thr Leu Lys Leu Ala
 1 5

<210> SEQ ID NO 63

<211> LENGTH: 9

<212> TYPE: PRT

<213> ORGANISM: Human influenza virus

<400> SEQUENCE: 63

Lys Gln Asn Thr Leu Lys Leu Ala Thr
 1 5

<210> SEQ ID NO 64

<211> LENGTH: 32

<212> TYPE: DNA

<213> ORGANISM: Artificial Sequence

<220> FEATURE:

<223> OTHER INFORMATION: Synthetic primer

<400> SEQUENCE: 64

gttaactagt tcagctggac cacagccgca gc 32

<210> SEQ ID NO 65

<211> LENGTH: 40

<212> TYPE: DNA

<213> ORGANISM: Artificial Sequence

<220> FEATURE:

<223> OTHER INFORMATION: Synthetic primer

<400> SEQUENCE: 65

cgggttaact agttcagaaa tcctttctct tgaccatggc 40

<210> SEQ ID NO 66

<211> LENGTH: 25

<212> TYPE: DNA

<213> ORGANISM: Artificial Sequence

<220> FEATURE:

<223> OTHER INFORMATION: Synthetic primer

<400> SEQUENCE: 66

ctagcctctg gaatcctttc tcttg 25

<210> SEQ ID NO 67

<211> LENGTH: 21

<212> TYPE: PRT

<213> ORGANISM: Artificial Sequence

<220> FEATURE:

<223> OTHER INFORMATION: Synthetic peptide

<400> SEQUENCE: 67

Arg Ile His Met Val Tyr Ser Lys Arg Ser Gly Lys Pro Arg Gly Tyr
 1 5 10 15

Ala Phe Ile Glu Tyr
 20

-continued

<210> SEQ ID NO 68
 <211> LENGTH: 21
 <212> TYPE: PRT
 <213> ORGANISM: Artificial Sequence
 <220> FEATURE:
 <223> OTHER INFORMATION: Synthetic peptide

<400> SEQUENCE: 68

Glu Glu Gln Tyr Asn Ser Thr Tyr Arg Val Val Ser Val Leu Thr Val
 1 5 10 15

Leu His Gln Asp Trp
 20

<210> SEQ ID NO 69
 <211> LENGTH: 21
 <212> TYPE: PRT
 <213> ORGANISM: Rattus norvegicus

<400> SEQUENCE: 69

Glu Gln Gln Tyr Asn Ser Thr Tyr Arg Val Val Ser Val Leu Thr Val
 1 5 10 15

Leu His Gln Asn Trp
 20

<210> SEQ ID NO 70
 <211> LENGTH: 21
 <212> TYPE: PRT
 <213> ORGANISM: Papio anubis anubis

<400> SEQUENCE: 70

Glu Glu Gln Tyr Asn Ser Thr Tyr Arg Val Val Ser Val Leu Thr Val
 1 5 10 15

Thr His Gln Asp Trp
 20

<210> SEQ ID NO 71
 <211> LENGTH: 21
 <212> TYPE: PRT
 <213> ORGANISM: Mus sp.

<400> SEQUENCE: 71

Glu Glu Gln Tyr Asn Ser Thr Tyr Arg Val Phe Ser Val Leu Thr Val
 1 5 10 15

Leu His Gln Asp Trp
 20

<210> SEQ ID NO 72
 <211> LENGTH: 21
 <212> TYPE: PRT
 <213> ORGANISM: Pan troglodytes

<400> SEQUENCE: 72

Glu Glu Gln Tyr Asn Ser Thr Phe Arg Val Val Ser Val Leu Thr Val
 1 5 10 15

Val His Gln Asp Trp
 20

<210> SEQ ID NO 73
 <211> LENGTH: 21
 <212> TYPE: PRT
 <213> ORGANISM: Cercocebus torquatus atys

-continued

<400> SEQUENCE: 73

Glu Glu Gln Phe Asn Ser Thr Tyr Arg Val Val Ser Val Leu Thr Val
 1 5 10 15

Thr His Gln Asp Trp
 20

<210> SEQ ID NO 74

<211> LENGTH: 21

<212> TYPE: PRT

<213> ORGANISM: Pan troglodytes

<400> SEQUENCE: 74

Glu Glu Gln Phe Asn Ser Thr Phe Arg Val Val Ser Val Leu Thr Val
 1 5 10 15

Leu His Gln Asp Trp
 20

<210> SEQ ID NO 75

<211> LENGTH: 21

<212> TYPE: PRT

<213> ORGANISM: Felis catus

<400> SEQUENCE: 75

Glu Glu Gln Phe Asn Ser Thr Tyr Arg Val Val Ser Val Leu Pro Ile
 1 5 10 15

Leu His Gln Asp Trp
 20

<210> SEQ ID NO 76

<211> LENGTH: 21

<212> TYPE: PRT

<213> ORGANISM: Pan troglodytes

<400> SEQUENCE: 76

Glu Glu Gln Phe Asn Ser Thr Phe Arg Val Val Ser Val Leu Thr Val
 1 5 10 15

Val His Gln Asp Trp
 20

<210> SEQ ID NO 77

<211> LENGTH: 21

<212> TYPE: PRT

<213> ORGANISM: Camelus dromedarius

<400> SEQUENCE: 77

Glu Glu Gln Phe Asn Ser Thr Tyr Arg Val Val Ser Val Leu Thr Ile
 1 5 10 15

Gln His Gln Asp Trp
 20

<210> SEQ ID NO 78

<211> LENGTH: 21

<212> TYPE: PRT

<213> ORGANISM: Cercocebus torquatus atys

<400> SEQUENCE: 78

Glu Thr Gln Tyr Asn Ser Thr Tyr Arg Val Val Ser Val Leu Thr Val
 1 5 10 15

Thr His Gln Asp Trp
 20

-continued

<210> SEQ ID NO 79
 <211> LENGTH: 21
 <212> TYPE: PRT
 <213> ORGANISM: Pongo pygmaeus

<400> SEQUENCE: 79

Glu Glu Gln Ser Asn Ser Thr Tyr Arg Val Val Ser Val Leu Ala Val
 1 5 10 15

Val His Gln Asp Trp
 20

<210> SEQ ID NO 80
 <211> LENGTH: 21
 <212> TYPE: PRT
 <213> ORGANISM: Sus scrofa

<400> SEQUENCE: 80

Glu Glu Gln Phe Asn Ser Thr Tyr Arg Val Val Ser Val Leu Pro Ile
 1 5 10 15

Gln His Gln Asp Trp
 20

<210> SEQ ID NO 81
 <211> LENGTH: 19
 <212> TYPE: PRT
 <213> ORGANISM: Cercocebus torquatus atys

<400> SEQUENCE: 81

Gln Phe Asn Ser Thr Tyr Arg Val Val Ser Val Leu Thr Val Thr His
 1 5 10 15

Gln Asp Trp

<210> SEQ ID NO 82
 <211> LENGTH: 21
 <212> TYPE: PRT
 <213> ORGANISM: Equus caballus

<400> SEQUENCE: 82

Glu Glu Gln Phe Asn Ser Thr Tyr Arg Val Val Ser Val Leu Arg Ile
 1 5 10 15

Gln His Gln Asp Trp
 20

<210> SEQ ID NO 83
 <211> LENGTH: 19
 <212> TYPE: PRT
 <213> ORGANISM: Papio anubis anubis

<400> SEQUENCE: 83

Gln Phe Asn Ser Thr Tyr Arg Val Val Ser Val Leu Thr Ile Thr His
 1 5 10 15

Gln Asp Trp

<210> SEQ ID NO 84
 <211> LENGTH: 21
 <212> TYPE: PRT
 <213> ORGANISM: Equus caballus

<400> SEQUENCE: 84

Glu Glu Gln Asn Asn Ser Thr Tyr Arg Val Val Ser Val Leu Arg Ile
 1 5 10 15

Gln His Gln Asp Trp

-continued

20

<210> SEQ ID NO 85
 <211> LENGTH: 21
 <212> TYPE: PRT
 <213> ORGANISM: Tursiops truncatus

<400> SEQUENCE: 85

Glu Glu Gln Phe Asn Ser Thr Tyr Arg Val Val Ser Ala Leu Pro Ile
 1 5 10 15

Gln His Gln Asp Trp
 20

<210> SEQ ID NO 86
 <211> LENGTH: 21
 <212> TYPE: PRT
 <213> ORGANISM: Rattus norvegicus

<400> SEQUENCE: 86

Glu Glu Gln Tyr Asn Ser Thr Phe Arg Val Val Ser Ala Leu Pro Ile
 1 5 10 15

Gln His Gln Asp Trp
 20

<210> SEQ ID NO 87
 <211> LENGTH: 21
 <212> TYPE: PRT
 <213> ORGANISM: Equus caballus

<400> SEQUENCE: 87

Glu Ala Gln Phe Asn Ser Thr Tyr Arg Val Val Ser Val Leu Pro Ile
 1 5 10 15

Gln His Gln Asp Trp
 20

<210> SEQ ID NO 88
 <211> LENGTH: 21
 <212> TYPE: PRT
 <213> ORGANISM: Bos taurus

<400> SEQUENCE: 88

Glu Glu Gln Phe Asn Ser Thr Tyr Arg Val Val Ser Ala Leu Arg Ile
 1 5 10 15

Gln His Gln Asp Trp
 20

<210> SEQ ID NO 89
 <211> LENGTH: 21
 <212> TYPE: PRT
 <213> ORGANISM: Canis familiaris

<400> SEQUENCE: 89

Glu Gln Gln Phe Asn Ser Thr Tyr Arg Val Val Ser Val Leu Pro Ile
 1 5 10 15

Glu His Gln Asp Trp
 20

<210> SEQ ID NO 90
 <211> LENGTH: 19
 <212> TYPE: PRT
 <213> ORGANISM: Cricetulus migratorius

<400> SEQUENCE: 90

-continued

Gln Tyr Asn Ser Thr Tyr Arg Val Val Ser Val Leu Pro Ile Lys His
1 5 10 15

Gln Asp Trp

<210> SEQ ID NO 91
<211> LENGTH: 21
<212> TYPE: PRT
<213> ORGANISM: *Mus musculus*

<400> SEQUENCE: 91

Glu Glu Gln Phe Asn Ser Thr Phe Arg Val Val Ser Ala Leu Pro Ile
1 5 10 15

Met His Gln Asp Trp
20

<210> SEQ ID NO 92
<211> LENGTH: 21
<212> TYPE: PRT
<213> ORGANISM: *Canis familiaris*

<400> SEQUENCE: 92

Glu Glu Gln Phe Asn Gly Thr Tyr Arg Val Val Ser Val Leu Pro Ile
1 5 10 15

Gly His Gln Asp Trp
20

<210> SEQ ID NO 93
<211> LENGTH: 21
<212> TYPE: PRT
<213> ORGANISM: *Mustela vison*

<400> SEQUENCE: 93

Glu Gln Gln Phe Asn Ser Thr Phe Arg Val Val Ser Val Leu Pro Ile
1 5 10 15

Gln His Gln Asp Trp
20

<210> SEQ ID NO 94
<211> LENGTH: 21
<212> TYPE: PRT
<213> ORGANISM: *Tursiops truncatus*

<400> SEQUENCE: 94

Glu Gln Gln Phe Asn Ser Thr Tyr Arg Val Val Ser Ala Leu Pro Ile
1 5 10 15

Gln His Gln Asp Trp
20

<210> SEQ ID NO 95
<211> LENGTH: 21
<212> TYPE: PRT
<213> ORGANISM: *Ovis aries*

<400> SEQUENCE: 95

Glu Glu Gln Phe Asn Ser Thr Phe Arg Val Val Ser Ala Leu Pro Ile
1 5 10 15

Gln His Gln Asp Trp
20

103

What is claimed is:

1. A method of inducing regulatory T-cells to suppress immune response in a subject comprising administering to the subject a therapeutically effective amount of a T-cell epitope composition, wherein the T-cell epitope composition comprises one or more isolated T-cell epitope polypeptides, wherein at least one isolated T-cell epitope polypeptide consists of the amino acid sequence of SEQ ID NO: 7.

2. The method of claim 1, wherein the T-cell epitope composition further comprises at least one isolated T-cell epitope polypeptide consisting of an amino acid sequence selected from the group consisting of SEQ ID NOS: 6 and 8-58.

3. The method of claim 1, wherein the T-cell epitope composition further comprises at least one isolated T-cell epitope polypeptide consisting of an amino acid sequence selected from the group consisting of SEQ ID NOS: 6, 10, 12 14, 15, 23, 24, 25 or 31.

104

4. The method of claim 1, wherein the T-cell epitope composition further comprises an effective amount of one or more antigens and/or allergens.

5. The method of claim 1, wherein the immune suppressive effect is mediated by natural regulatory Tcells.

6. The method of claim 1, wherein the immune suppressive effect is mediated by adaptive regulatory T-cells.

7. The method of claim 1, wherein the T-cell epitope composition suppresses an effector T-cell response.

8. The method of claim 7, wherein the T-cell epitope composition suppresses a cytokine secretion of effector T-cells.

9. The method of claim 1, wherein the T-cell epitope composition suppresses a helper T-cell response.

10. The method of claim 1, wherein the T-cell epitope composition suppresses a B-cell response.

* * * * *