



US010916364B2

(12) **United States Patent**
Mattsson

(10) **Patent No.:** **US 10,916,364 B2**
(45) **Date of Patent:** **Feb. 9, 2021**

(54) **TUNABLE INDUCTOR ARRANGEMENT,
TRANSCEIVER, METHOD AND COMPUTER
PROGRAM**

(71) Applicant: **Telefonaktiebolaget LM Ericsson
(publ)**, Stockholm (SE)

(72) Inventor: **Thomas Mattsson**, Limhamn (SE)

(73) Assignee: **TELEFONAKTIEBOLAGET LM
ERICSSON (PUBL)**, Stockholm (SE)

(*) Notice: Subject to any disclaimer, the term of this patent is extended or adjusted under 35 U.S.C. 154(b) by 0 days.

(21) Appl. No.: **16/279,566**

(22) Filed: **Feb. 19, 2019**

(65) **Prior Publication Data**

US 2019/0180904 A1 Jun. 13, 2019

Related U.S. Application Data

(63) Continuation of application No. 15/911,301, filed on Mar. 5, 2018, now Pat. No. 10,249,426, which is a (Continued)

(30) **Foreign Application Priority Data**

Oct. 16, 2013 (EP) 13188915

(51) **Int. Cl.**
H03J 3/10 (2006.01)
H01F 27/00 (2006.01)
(Continued)

(52) **U.S. Cl.**
CPC *H01F 27/004* (2013.01); *H01F 21/12* (2013.01); *H01F 27/2804* (2013.01);
(Continued)

(58) **Field of Classification Search**
CPC . H01F 27/28; G01R 33/5659; G01R 33/3628;
G01R 33/3635; G01R 33/3453;
(Continued)

(56) **References Cited**

U.S. PATENT DOCUMENTS

5,072,222 A 12/1991 Fockens
5,351,688 A 10/1994 Jones

(Continued)

FOREIGN PATENT DOCUMENTS

CN 1613175 A 5/2005
CN 1950913 A 4/2007

(Continued)

OTHER PUBLICATIONS

3GPP, "3rd Generation Partnership Project; Technical Specification Group Radio Access Network; Evolved Universal Terrestrial Radio Access (E-UTRA); User Equipment (UE) radio transmission and reception (Release 11)", 3GPP TS 36.101 V11.1.0, Jun. 2012, pp. 1-336.

(Continued)

Primary Examiner — Tu X Nguyen

(74) *Attorney, Agent, or Firm* — Murphy, Bilak & Homiller, PLLC

(57) **ABSTRACT**

A tunable inductor arrangement includes a first winding part connected at one end to a first input of the inductor arrangement, a second winding part connected at one end to the other end of the first winding part, a third winding part connected at one end to a second input of the inductor arrangement, and a fourth winding part connected at one end to the other end of the third winding part. For tuning, the inductor arrangement includes a switch arrangement switchable between a first setting series-connecting the first and third winding parts between the inputs, and a second setting series-connecting the first, second, fourth and third winding parts between the inputs. The first and third winding parts are arranged on a chip or substrate with essentially common magnetic fields, and the second and fourth winding parts are arranged to cancel electro-magnetic coupling with the first and third winding parts.

6 Claims, 3 Drawing Sheets

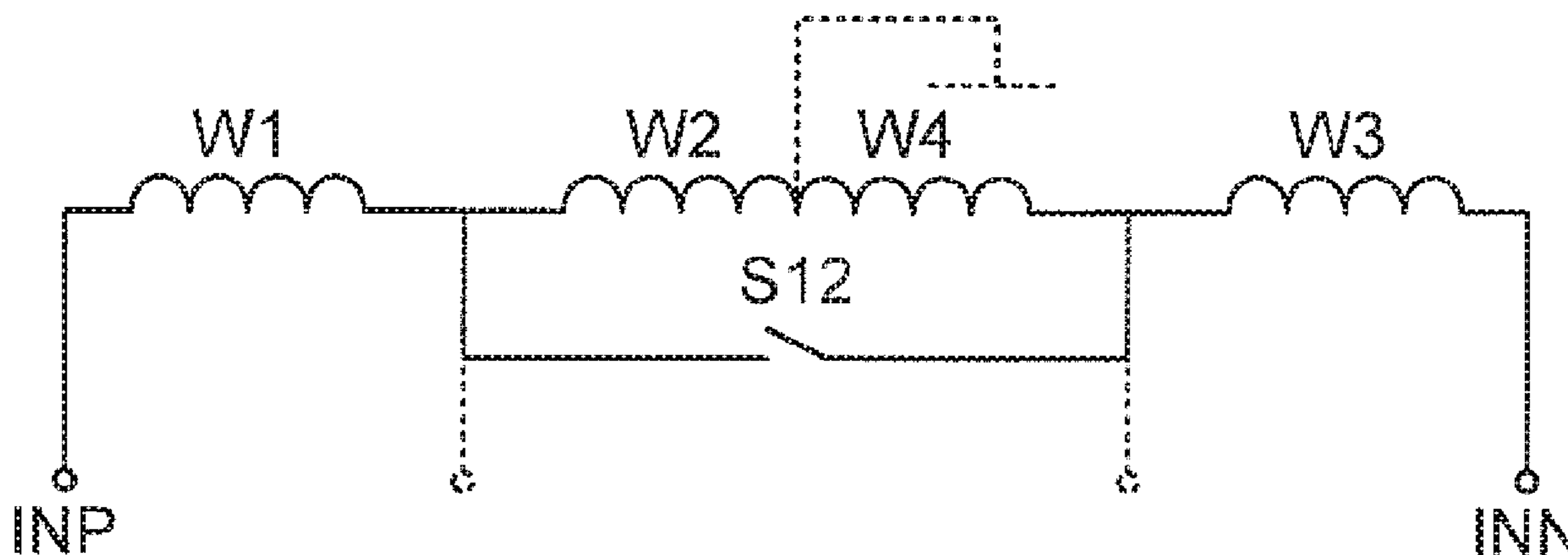

Related U.S. Application Data

continuation of application No. 15/029,329, filed as application No. PCT/EP2014/071751 on Oct. 10, 2014, now Pat. No. 9,934,898.

(51) **Int. Cl.**

H01F 21/12 (2006.01)
H01L 23/522 (2006.01)
H01F 27/28 (2006.01)
H01L 49/02 (2006.01)
H04B 1/16 (2006.01)
H04B 1/40 (2015.01)

(52) **U.S. Cl.**

CPC *H01L 23/5227* (2013.01); *H01L 28/10* (2013.01); *H04B 1/16* (2013.01); *H04B 1/40* (2013.01); *H01F 2021/125* (2013.01); *H01L 2924/0002* (2013.01)

(58) **Field of Classification Search**

CPC G01R 33/3642; G01R 33/3657; G01R 33/365; G01R 33/5612; H03H 7/0115; H03H 7/42; H04B 5/0087; G05F 1/56; H03J 2200/06; H03J 3/20; H03J 5/244; H04W 52/028
 USPC 455/178.1
 See application file for complete search history.

(56) **References Cited**

U.S. PATENT DOCUMENTS

6,621,365 B1 9/2003 Hallivuori et al.
 7,005,930 B1 2/2006 Kim et al.
 7,151,430 B2 12/2006 Mattsson
 7,432,794 B2 10/2008 Mattsson
 8,183,971 B2 5/2012 Le Guillou et al.
 8,331,978 B2 12/2012 Cabanillas et al.
 8,995,935 B2 3/2015 Mihota
 9,299,764 B2 3/2016 Mattsson et al.
 10,121,845 B2 11/2018 Mattsson et al.
 2005/0052272 A1 3/2005 Tiebout et al.
 2005/0195063 A1 9/2005 Mattsson
 2005/0237772 A1 10/2005 Batarseh et al.
 2009/0085689 A1 4/2009 Rohani et al.
 2009/0134954 A1 5/2009 Uzunov et al.

2009/0167466 A1 7/2009 Qiu et al.
 2010/0148882 A1 6/2010 Bouttement et al.
 2010/0164667 A1 7/2010 Ho-Hsiang
 2010/0171557 A1 7/2010 Tsukizawa
 2011/0006872 A1 1/2011 Nazarian et al.
 2011/0148536 A1 6/2011 Italia et al.
 2012/0028688 A1 2/2012 Vartanian
 2012/0244802 A1* 9/2012 Feng H01F 17/0006
 455/41.1
 2012/0249384 A1 10/2012 Kaikkonen et al.
 2012/0286889 A1 11/2012 Park et al.
 2012/0302188 A1 11/2012 Sahota et al.
 2013/0051493 A1 2/2013 Mo et al.
 2013/0141177 A1 6/2013 Narathong et al.
 2013/0165058 A1 6/2013 Mostafa et al.
 2015/0002236 A1* 1/2015 Wang H03H 7/0115
 331/117 R
 2015/0234422 A1 8/2015 Bucelot et al.

FOREIGN PATENT DOCUMENTS

CN 101057391 A 10/2007
 CN 101253585 A 8/2008
 CN 101682293 A 3/2010
 CN 103227647 A 7/2013
 EP 2110821 A2 10/2009
 EP 2863428 B1 5/2017
 EP 2863429 B1 6/2017
 JP 2009500860 A 1/2009
 RU 92273 U1 3/2010
 RU 2012122227 A 12/2013
 RU 2517059 C2 5/2014
 WO 03038999 A1 5/2003
 WO 03052780 A1 6/2003
 WO 2007006867 A1 1/2007
 WO 2009081342 A1 7/2009

OTHER PUBLICATIONS

Deng, Wei , et al., "A 25MHz-6.44GHz LC-VCO Using a 5-port Inductor for multi-band Frequency Generation", Department of Physical Electronics, Tokyo Institute of Technology, Tokyo, Japan, 2011, 4 pages.
 Tesson, O , "High Quality Monolithic 8-shaped Inductors for Silicon RF IC Design", IEEE, NXP Semiconductors, Campus EffiScience, Colombelles, France, 2008, 4 pages.

* cited by examiner

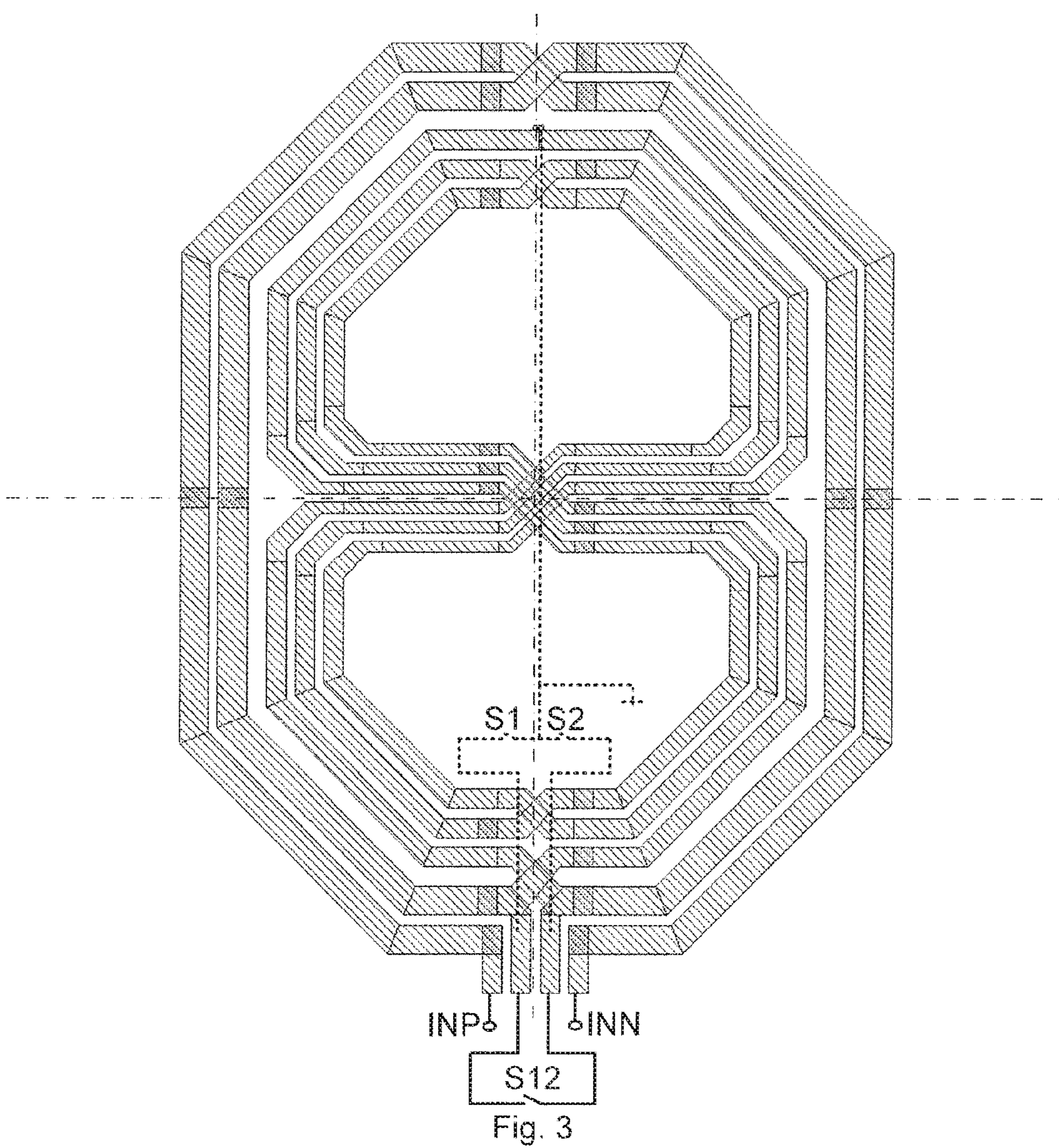
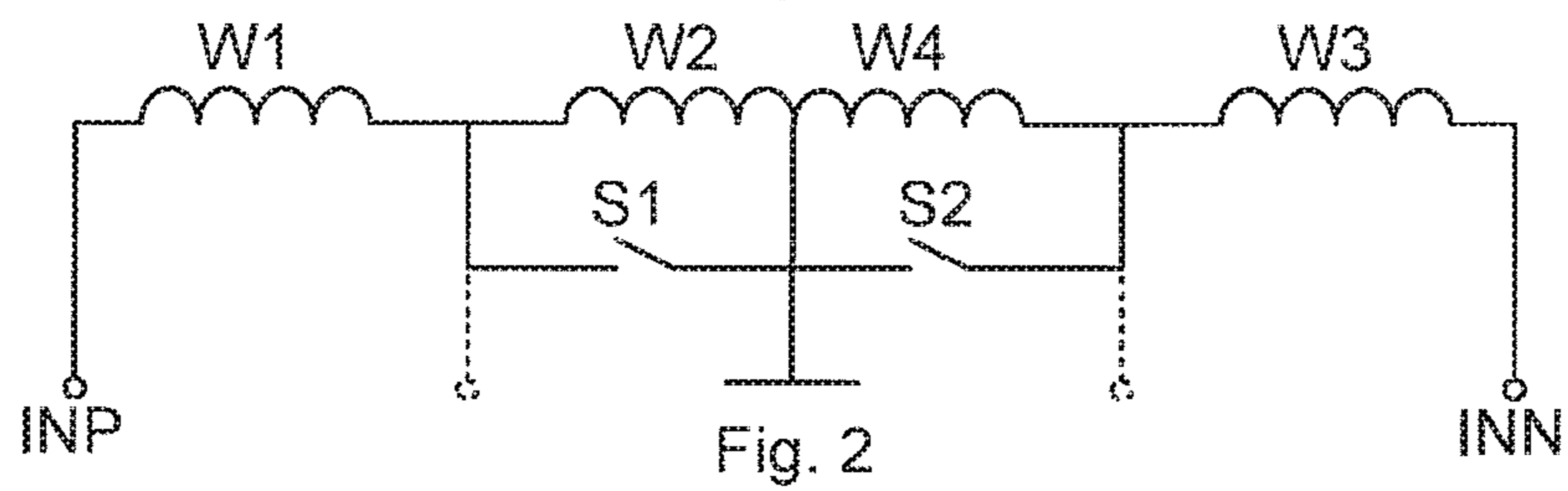
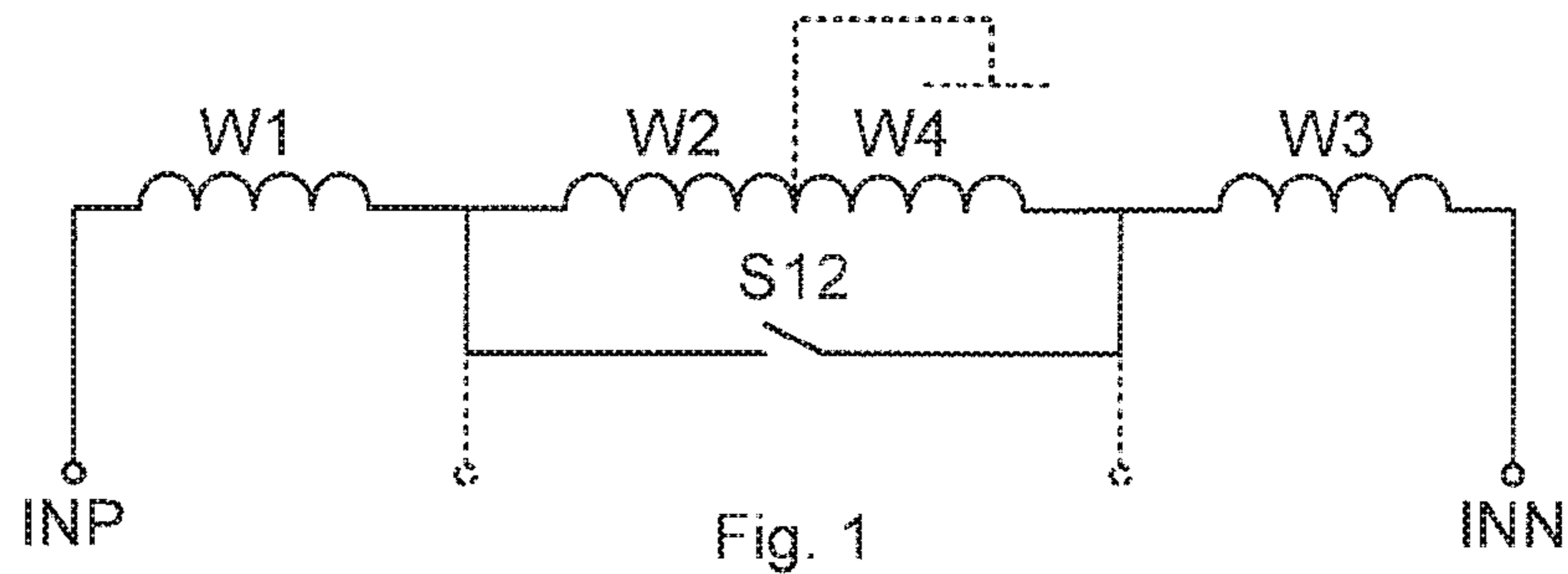

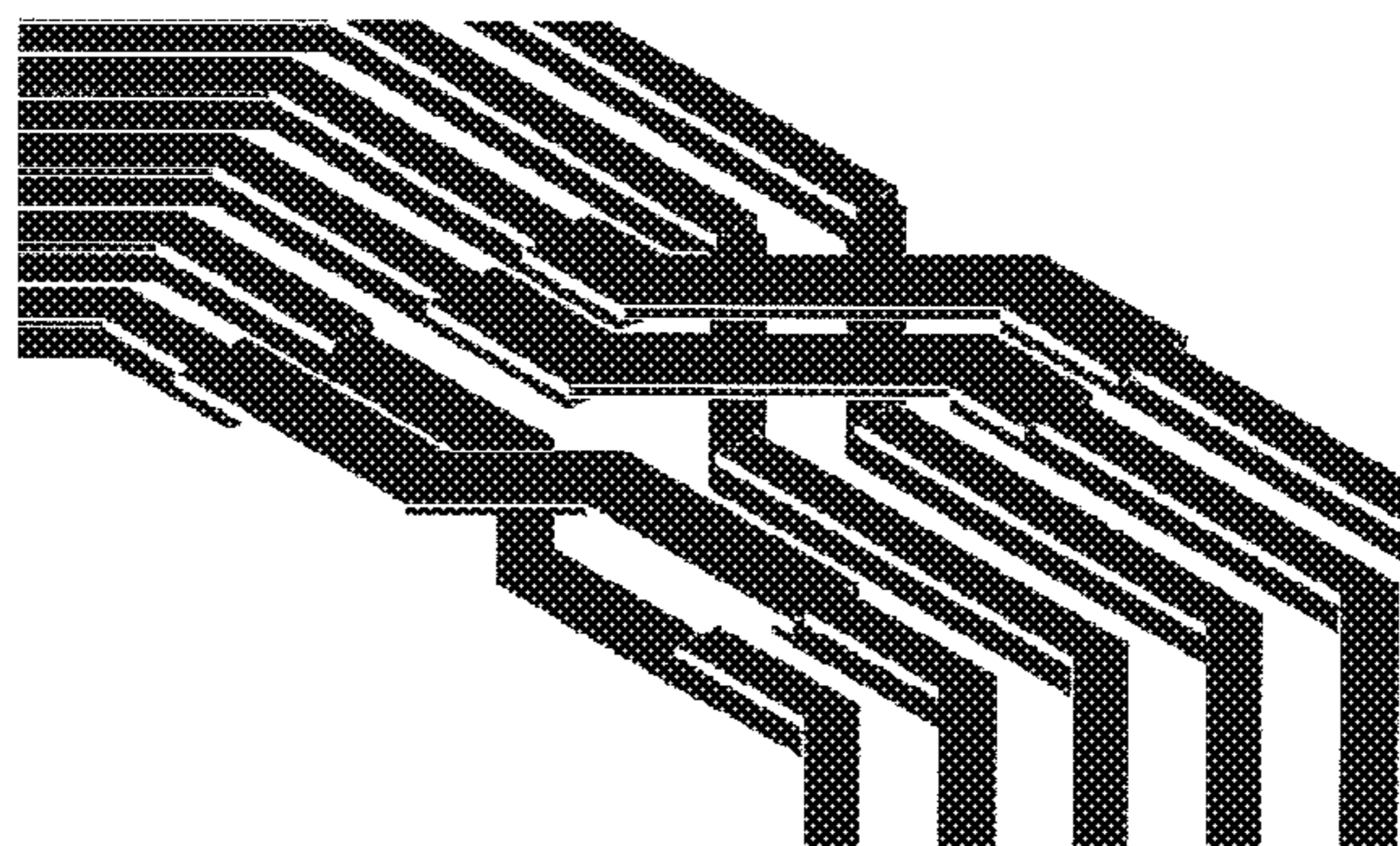

Fig. 4

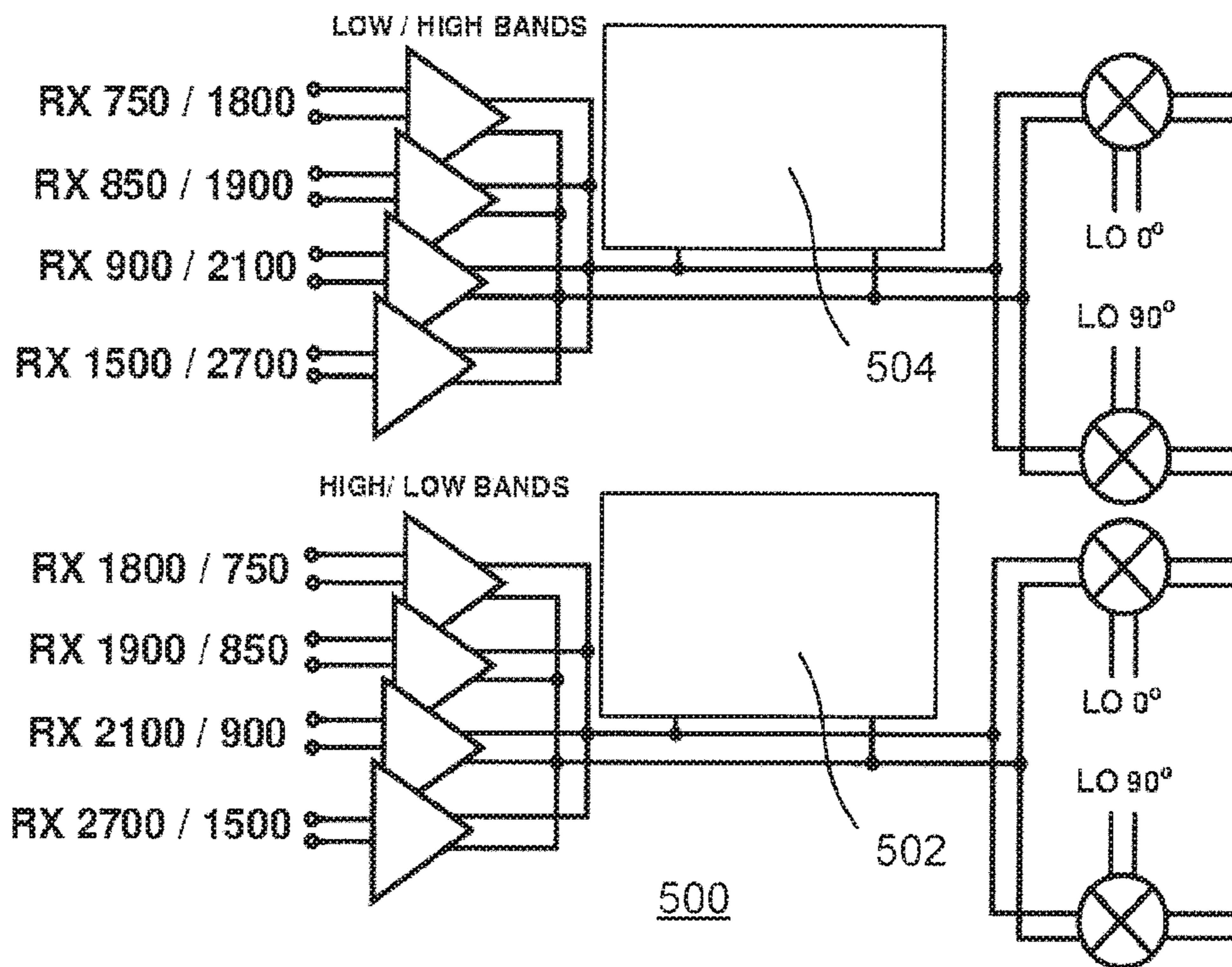

Fig. 5

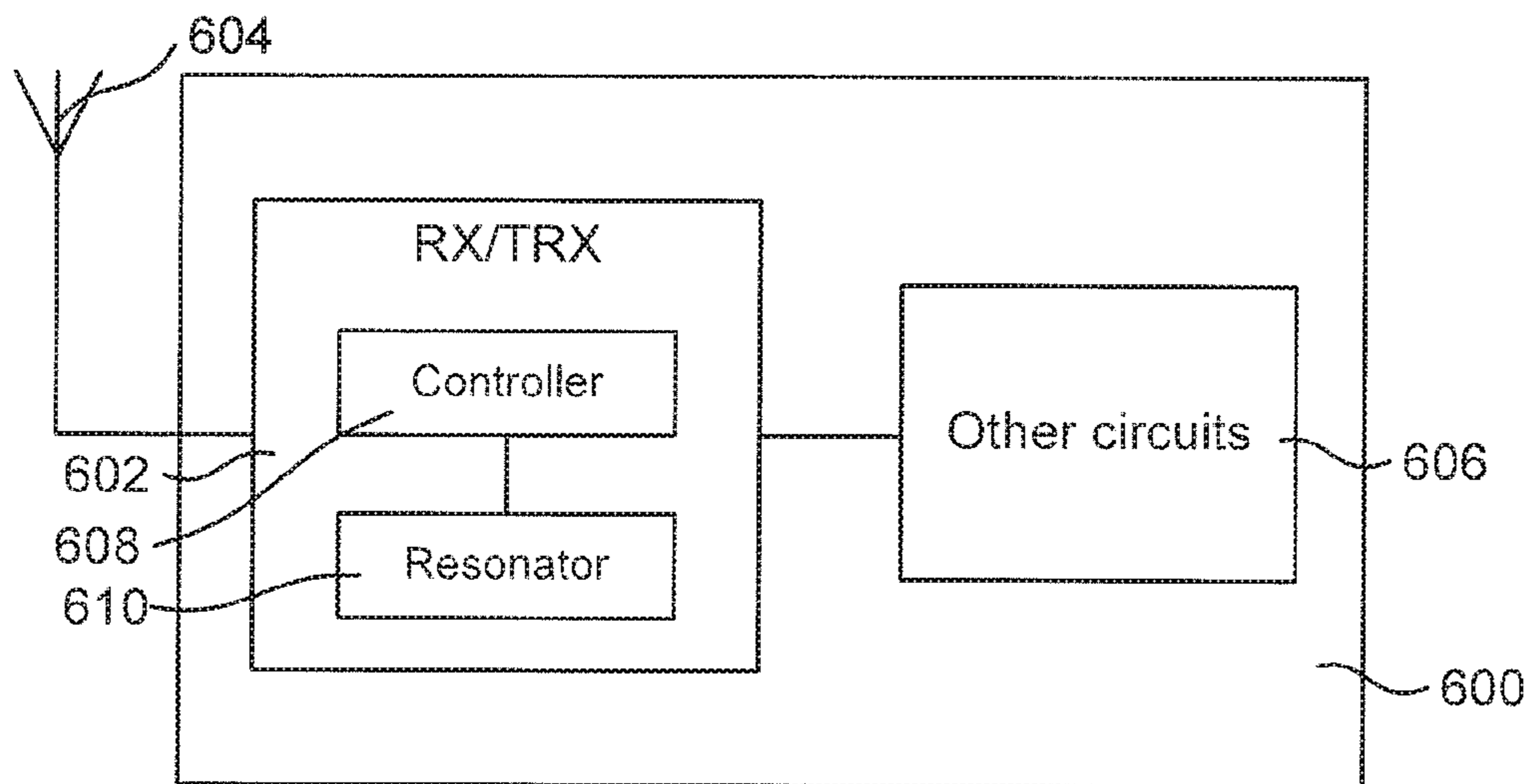

Fig. 6

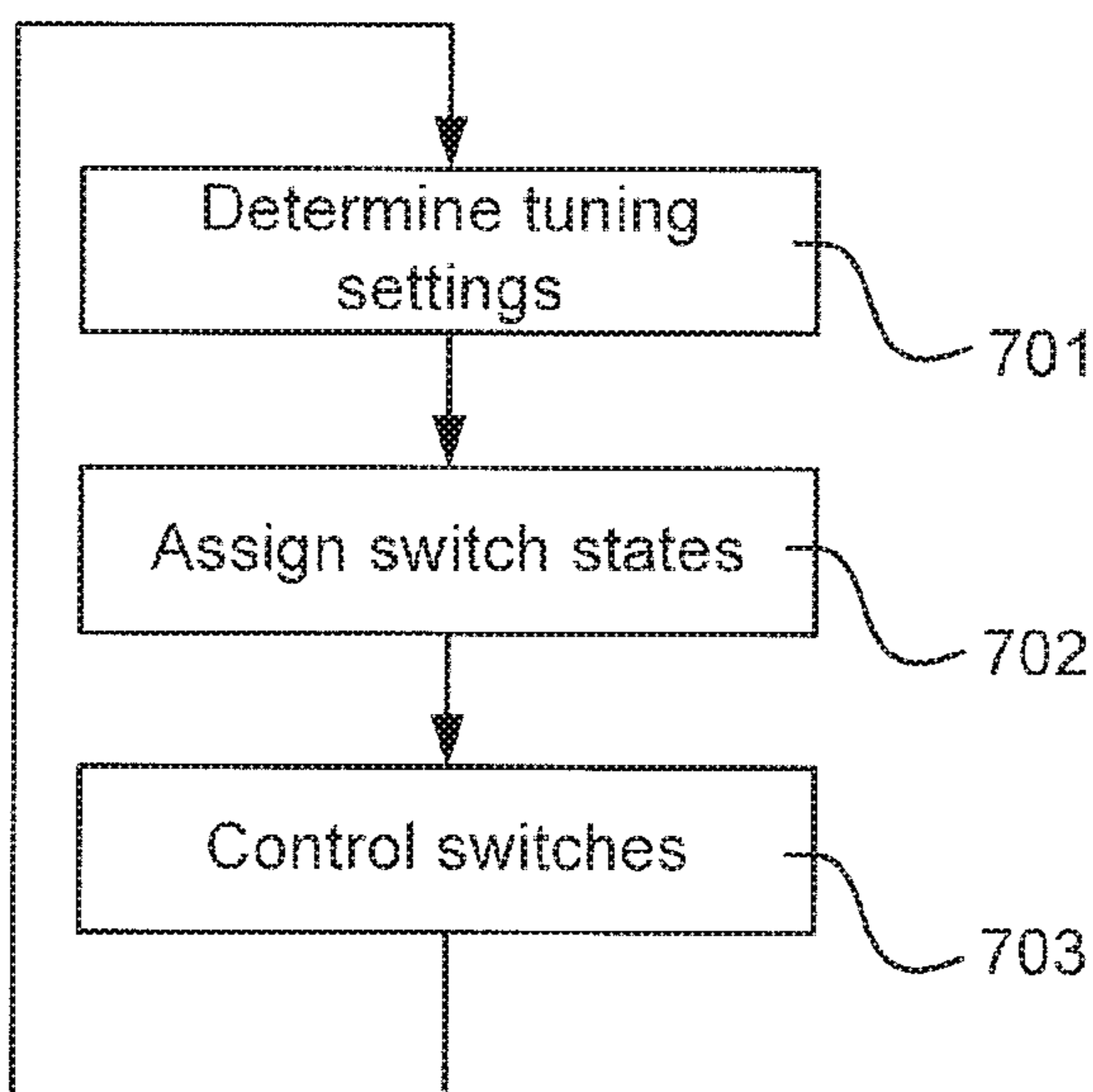

Fig. 7

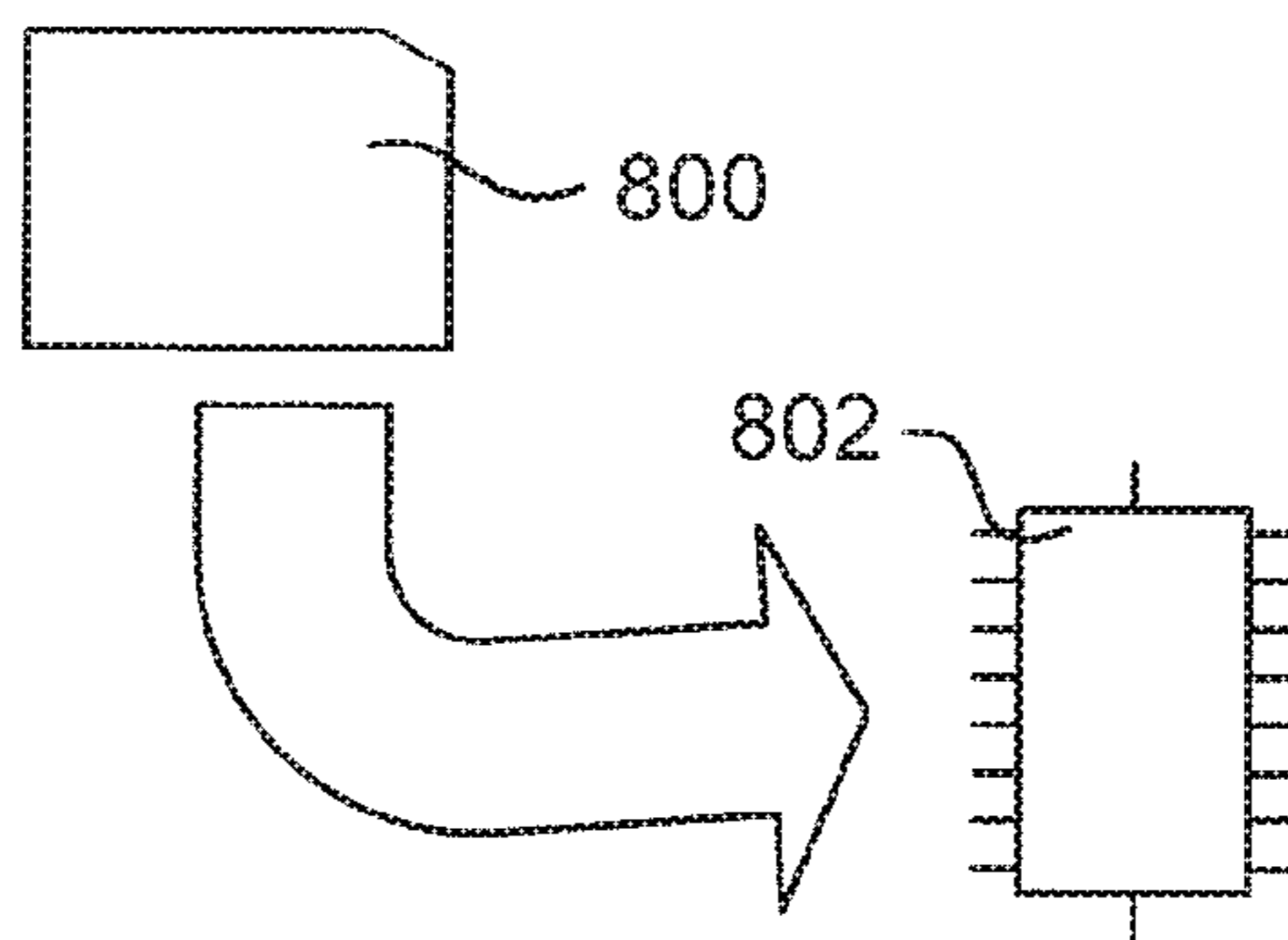

Fig. 8

**TUNABLE INDUCTOR ARRANGEMENT,
TRANSCEIVER, METHOD AND COMPUTER
PROGRAM**

RELATED APPLICATION

This application is a continuation of U.S. application Ser. No. 15/911,301 filed 5 Mar. 2018, which is a continuation of U.S. application Ser. No. 15/029,329 filed 14 Apr. 2016, now U.S. Pat. No. 9,934,898, which is a U.S. National Phase Application of PCT/EP2014/071751 filed 10 Oct. 2014, which claims priority of EP13188915.6 filed 16 Oct. 2013. The entire contents of each aforementioned application is incorporated herein by reference.

TECHNICAL FIELD

The present invention generally relates to a tunable inductor arrangement, a radio frequency transceiver or receiver with a resonator having such an arrangement, a communication device, a method of tuning the arrangement and a computer program for tuning.

BACKGROUND

As more bands are to be supported in radio transceivers, which bands may span over a wide frequency range such as from 700 to 3800 MHz, this can be met by a set of resonators. It is known that tuning an LC (inductor-capacitor) resonator more than one octave is difficult, which gives that a multitude of resonators may be demanded. This problem is further emphasized when carrier aggregation, i.e., the communication is performed on several different carriers simultaneously, which carriers may be spread anywhere in the wide frequency range.

LC resonators consume chip space, when implemented on-chip, and are fairly costly when implemented off-chip. It is therefore a desire to provide more flexible resonators.

SUMMARY

An object of the invention is to at least alleviate the above stated problem. The present invention is based on the understanding that both capacitance and inductance of an LC resonator need to be tuned to achieve the desired flexibility. A tunable inductor arrangement is provided accordingly. The inventor has also realized the demands that the self-resonant frequency need to be set high enough for high-frequency modes, the Q-value has to be high enough, particularly in low-inductance state, not to degrade gain or increase current consumption in a usable implementation, and that the ratio of the inductances need to be high enough to also cover the bands. This is achieved by a switch arrangement in the tunable inductor arrangement which performs signal routing such that insertion loss is decreased, particularly in unused circuitry.

According to a first aspect, there is provided a tunable arrangement arrangable on a chip or substrate, the tunable inductor comprising a first winding part connected at a first end to a first input of the tunable inductor arrangement; a second winding part connected at a first end to a second end of the first winding part; a third winding part connected at a first end to a second input of the tunable inductor arrangement; a fourth winding part connected at a first end to a second end of the third winding part and at a second end connected towards a second end of the second winding part; and a switch arrangement arranged to tune the tunable

inductor arrangement by selectively provide at least: a circuit comprising the first and third winding parts in series between the first and second inputs; and a circuit comprising the first, second, fourth and third winding parts in series between the first and second inputs. The first and third winding parts are arranged on the chip or substrate such that magnetic fields of the first and third winding parts are essentially common, and the second and fourth winding parts are arranged to cancel electro-magnetic coupling with the first and third winding parts.

The fourth winding part may be connected at the second end to the second end of the second winding part.

The tunable inductor arrangement may comprise further winding parts connected between the second end of the fourth winding part and the second end of the second winding part.

The switch arrangement may comprise a first switch connected between the second end of the first winding part and the second end of the third winding part.

The switch arrangement may comprise a first switch connected between the second end of the first winding part and a virtual ground connected to the second end of the second winding part; and a second switch connected between the second end of the third winding part and the virtual ground.

The second and fourth winding parts may form a pattern on the chip or substrate having a first part directing the magnetic field in a first direction and a second part directing the magnetic field in a second direction, wherein the second direction is opposite to the first direction. The pattern of the second and fourth winding parts and the pattern of the first and third winding parts may be symmetrically arranged on the chip or substrate. The first and third winding parts may form a pattern encircling the second and fourth winding parts in a plane of the chip or substrate.

The pattern of the second and fourth winding parts may be eight-shaped, four-clover shaped, or 2n-clover-shaped, where n is a positive integer.

Two or more of the winding parts may be arranged in a plurality of conductive layers on the chip or substrate.

The virtual ground may be a DC power supply, which at AC, such as radio frequency, acts as a ground for AC signals, or be a ground or DC reference voltage node.

According to a second aspect, there is provided a radio frequency transceiver comprising a resonator, wherein the resonator comprises a tunable inductor arrangement according to the first aspect, wherein the tunable inductor arrangement is tunable to enable the resonator to selectably work at one of a plurality of resonating frequencies.

According to a third aspect, there is provided a multiband radio frequency receiver comprising a first receiver path arranged to receive a radio signal in a first frequency band; a second receiver path arranged to receive a radio signal in a second frequency band, wherein the first frequency band operates at a higher frequency than the second frequency band, and each of the first and second receiver paths is arranged to selectively operate at a selected frequency band among a plurality of frequency bands; and comprises a resonator comprising a tunable inductor arrangement according to the first aspect, which resonator is arranged to be tuned for the selected frequency band.

According to a fourth aspect, there is provided a communication device comprising a radio frequency transceiver according to the second aspect or multiband radio frequency receiver according to the third aspect, and a processor arranged to interact with the radio frequency transceiver or the multiband radio frequency receiver, wherein the proces-

sor is arranged to control to the switch arrangement to select a tuning mode of the tunable inductor arrangement.

According to a fifth aspect, there is provided a method of a tunable inductor arrangement including winding parts and switches for tuning according to the first aspect. The method comprises determining a tuning setting for the tunable inductor arrangement; assigning switch states for the switch or respective switches for the tuning setting; and controlling the switch or switches according to the assigned switch states.

According to a sixth aspect, there is provided a computer program comprising computer executable instructions which when executed by a programmable controller of a radio frequency transceiver or multiband radio frequency receiver comprising a resonator which comprises a tunable inductor arrangement causes the controller to perform the method of the fifth aspect.

An advantage is achieved for embodiments when Q-value increases with frequency, with a layout that provides higher Q-value in low inductance state than in high inductance state, and absolute resonator bandwidth becomes more constant over frequency.

An advantage according to embodiments is that a tunable resonator allows a more flexible configuration of a multiband receiver/transmitter/transceiver. For example, different receiver paths no longer need to be dedicated to either low band or high band, but can be allocated depending on current reception situation.

Other objectives, features and advantages of the present invention will appear from the following detailed disclosure, from the attached dependent claims as well as from the drawings. Generally, all terms used in the claims are to be interpreted according to their ordinary meaning in the technical field, unless explicitly defined otherwise herein. All references to "a/an/the [element, device, component, means, step, etc]" are to be interpreted openly as referring to at least one instance of said element, device, component, means, step, etc., unless explicitly stated otherwise. The steps of any method disclosed herein do not have to be performed in the exact order disclosed, unless explicitly stated.

Of course, the present invention is not limited to the above features and advantages. Those of ordinary skill in the art will recognize additional features and advantages upon reading the following detailed description, and upon viewing the accompanying drawings.

BRIEF DESCRIPTION OF THE DRAWINGS

The above, as well as additional objects, features and advantages of the present invention, will be better understood through the following illustrative and non-limiting detailed description of preferred embodiments of the present invention, with reference to the appended drawings.

FIG. 1 schematically illustrates a tunable inductor arrangement according to an embodiment.

FIG. 2 schematically illustrates a tunable inductor arrangement according to an embodiment.

FIG. 3 illustrates a layout of windings of a tunable inductor arrangement together with a schematic indication on the switch arrangement according to embodiments.

FIG. 4 illustrates a detail of a layout of windings of a tunable inductor arrangement according to an embodiment.

FIG. 5 schematically illustrates a radio front end where the tunable inductor arrangements according to embodiments are applicable.

FIG. 6 is a block diagram schematically illustrating a communication device according to an embodiment.

FIG. 7 is a flow chart schematically illustrating a method of a tunable inductor arrangement according to an embodiment.

FIG. 8 schematically illustrates a computer program and a processor for implementing the method.

DETAILED DESCRIPTION

FIG. 1 schematically illustrates a tunable inductor arrangement according to an embodiment. The inductor arrangement is preferably arranged on a chip or substrate, as will be demonstrated below. The inductor arrangement comprises a first winding part W1 connected at one end to a first input INP of the tunable inductor arrangement, a second winding part W2 connected at one end to the other end of the first winding part W1, a third winding part W3 connected at one end to a second input INN of the tunable inductor arrangement, and a fourth winding part W4 connected at one end to the other end of the third winding part W3 and at another end connected to the other end of the second winding part W2. The point where the second and fourth winding parts W2, W4 joints can optionally be connected to an AC ground, e.g. to supply voltage, as a centre tap. A series connection of the winding parts W1, W2, W4, W3 is thus inherently formed. The tunable inductor arrangement further comprises a switch arrangement arranged to tune the tunable inductor arrangement by selectively provide either the series connection or a circuit comprising the first and third winding parts W1, W3 in series between the first and second inputs INP, INN. The winding parts are arranged on a chip or substrate, i.e. essentially in one plane, but the windings may be formed in two or more metal layers, wherein the windings can be stacked on the chip or substrate or arranged side-by-side in a metal layer, or a combination thereof. The switch arrangement comprises a switch S12 connected between the other end of the first winding part W1 and the other end of the third winding part W3. When the switch S12 is open, the series connection of the winding parts W1, W2, W4, W3 is operable, while when the switch S12 is closed, the circuit comprising the first and third winding parts W1, W3 in series is operable between the first and second inputs INP, INN. When in the state where only the first and third winding parts W1, W3 are operable, it is desirable that the inoperable second and fourth windings W2, W4 do not influence, e.g. to keep insertion loss low. Therefore, the first and third winding parts are arranged on the chip or substrate such that magnetic fields of the first and third windings are essentially common, and the second and fourth winding parts are arranged to cancel electro-magnetic coupling with the first and third winding parts. This can be arranged by a winding structure that cancels magnetic coupling between the first/third and the second/fourth windings, as will be demonstrated by example with reference to FIG. 3 below. The principle can be accomplished by the second and fourth winding parts form a pattern on the chip or substrate having a first part directing the magnetic field in a first direction and a second part directing the magnetic field in a second direction, wherein the second direction is opposite to the first direction. The magnetic coupling is thereby cancelled. It is to be noted that the centre tap is connected to the supply node in the low-impedance mode, and when the switch S12 is closed there are paths from the first and third windings parts W1, W3 to the centre tap node via the short-circuited second and fourth winding parts W2, W4. The impedance or resistance is reasonably increased, but is providing a working solution for many applications.

FIG. 2 schematically illustrates a tunable inductor arrangement according to an embodiment. The inductor arrangement is preferably arranged on a chip or substrate, as will be demonstrated below. The inductor arrangement comprises a first winding part W1 connected at one end to a first input INP of the tunable inductor arrangement, a second winding part W2 connected at one end to the other end of the first winding part W1, a third winding part W3 connected at one end to a second input INN of the tunable inductor arrangement, and a fourth winding part W4 connected at one end to the other end of the third winding part W3 and at another end connected to the other end of the second winding part W2. The point where the second and fourth winding parts W2, W4 joints is connected to an AC ground, e.g. to supply voltage, as a centre tap. A series connection of the winding parts W1, W2, W4, W3 is thus inherently formed. The tunable inductor arrangement further comprises a switch arrangement arranged to tune the tunable inductor arrangement by selectively provide either the series connection or a circuit comprising the first and third winding parts W1, W3 in series between the first and second inputs INP, INN. The winding parts are arranged on a chip or substrate, i.e. essentially in one plane, but the windings may be formed in two or more metal layers, wherein the windings can be stacked on the chip or substrate or arranged side-by-side in a metal layer, or a combination thereof. The switch arrangement comprises a first switch S1 connected between the other end of the first winding part W1 and the AC ground, i.e. to the centre tap. A second switch S2 is connected between the centre tap and the other end of the third winding part W3. When the switches S1 and S2 are open, the series connection of the winding parts W1, W2, W4, W3 is operable, while when the switches S1 and S2 are closed, the circuit comprising the first and third winding parts W1, W3 in series is operable between the first and second inputs INP, INN. The AC connection provided in the open state by the centre tap is in the closed state still provided via the switches S1, S2. Here, the dual switch arrangement provides a lower impedance path to the centre tap compared to the embodiment demonstrated with reference to FIG. 1, but may be to a cost of higher parasitic capacitances. When in the state where only the first and third winding parts W1, W3 are operable, it is desirable that the inoperable second and fourth windings W2, W4 do not influence, e.g. to keep insertion loss low. Therefore, the first and third winding parts are arranged on the chip or substrate such that magnetic fields of the first and third windings are essentially common, and the second and fourth winding parts are arranged to cancel electro-magnetic coupling with the first and third winding parts. This can be arranged by a winding structure that cancels magnetic coupling between the first/third and the second/fourth windings, as will be demonstrated by example with reference to FIG. 3 below. The principle can be accomplished by the second and fourth winding parts form a pattern on the chip or substrate having a first part directing the magnetic field in a first direction and a second part directing the magnetic field in a second direction, wherein the second direction is opposite to the first direction. The magnetic coupling is thereby cancelled. By using two switches S1, S2 connected to the centre tap, lower impedance connection to the supply node is achieved, which may be important for some applications. On the other hand, the more cot ex switch arrangement may result in more parasitic resistance and/or capacitance, which may degrade resonator performance in some applications.

FIG. 3 illustrates an example of layout of windings of a tunable inductor arrangement together with a schematic

indication on the switch arrangement according to embodiments, where the respective switch arrangements demonstrated with reference to FIGS. 1 and 2 are schematically illustrated in FIG. 3. The first and third winding parts form a pattern encircling the second winding in a plane of the chip or substrate. The pattern of the second and fourth winding parts and the pattern of the first and third winding parts are symmetrically arranged on the chip or substrate, as emphasized by symmetry lines provided in FIG. 3. The pattern of the second and fourth winding parts is eight-shaped in FIG. 3, which provides for a first part directing the magnetic field in a first direction and a second part directing the magnetic field in a second direction, wherein the second direction is opposite to the first direction. Other patterns providing the same effect are equally possible, e.g. four-clover-shaped, or 2n-clover-shaped, where n is a positive integer.

FIG. 4 illustrates a detail of an example of layout of windings of a tunable inductor arrangement according to an embodiment. Crossings of conductive lanes forming the windings can thus be achieved. Two or more of the winding parts can be arranged in a plurality of conductive layers on the chip or substrate. In the illustrations, the lanes are provided side by side on the substrate and the crossings using layered conductors. However, the lanes can also use layered conductors and be placed on top of each other, or a combination of be provided in different layers and side by side. The shape of the windings have also been illustrated as octagons, but other shapes are as feasible, such as circular, square, or other n-sided shape, where n is 3 or higher, or combinations thereof, which form windings enclosing a magnetic field which is the purpose of the windings to form an inductance. The inductance can be adapted for differential purposes or single-ended purposes conventional way.

Further winding parts can be connected between the second and fourth winding parts W2, W4, which can be included in forming a circuit of the tunable inductor arrangement. Such further winding parts are preferably also arranged on the chip or substrate such that magnetic fields for cancelling electro-magnetic coupling with the first to fourth winding parts W1-W4 similar to the relation between the second and fourth winding parts W2, W4 to the first and third winding parts W1, W3. This can be enabled by applying further metal layers for implementing the winding parts on the chip or substrate, and further switches of the switch arrangement for selectively provide circuits including a desired amount of winding parts.

FIG. 5 schematically illustrates a radio front end where the tunable inductor arrangements according to embodiments are applicable. In a radio front end circuit used for example in a 3GPP LTE radio, a multitude of bands may be used. Further, if for example carrier aggregation where separate bands are collected and used simultaneously in different configurations, versatility is a key to a feasible front end solution. Still further, if the front end should be usable for other radio access technologies as well, such as GSM, UMTS, WLAN, GLASS, etc., the demands on versatility further increases. The received signal can thus be in a multitude of frequencies and having wide or narrow bandwidth, and for example a band selection filter, or other circuit that need a resonator, may need to be configurable for this depending on current operating mode. Variable capacitance in such band selection filters normally do a lot, e.g. by using capacitor banks where capacitance can be switched in on demand, but by using a tunable inductor as demonstrated above, versatility can be improved, as well as performance of for example the band selection filters. By using one or more tunable inductor arrangements 502, 504 as those

demonstrated above, the demands on versatility can be met. Flexible band combinations are thereby enabled.

An example where the front end arrangement as demonstrated above can be used is a multiband radio frequency receiver **500**. The receiver **500** comprises a first receiver path arranged to receive a radio signal in a first frequency band and a second receiver path arranged to receive a radio signal in a second frequency band, wherein the first frequency band operates at a higher frequency than the second frequency band, i.e. a high-low band arrangement where both the high and the low bands can be received simultaneously. Each of the first and second receiver paths can be arranged to selectively operate at a selected frequency band among a plurality of frequency bands, e.g. the first high-band path can select to operate in one of 1800 MHz, 1900 MHz, 2100 MHz and 2700 MHz frequency bands while the second low-band path can select to operate in one of 750 MHz, 850 MHz, 900 MHz and 1500 MHz frequency bands simultaneously. These frequency bands are only demonstrated as examples, and other frequency bands and groupings between high and low frequency bands are equally possible. Each receiver path comprises a resonator comprising a tunable inductor arrangement **502**, **504** as demonstrated above, wherein the resonators are arranged to be tuned for the selected frequency band in respective receiver path. It is to be noted that both receiver paths are tunable to all frequency bands by the approach of the tunable inductor arrangement, wherein great flexibility is achieved since there is no dedicated path for the higher or lower bands. Arrangements with more than two such receiver paths are also possible. Flexible frequency band combinations are thus enabled, which for example is advantageous in carrier aggregation solutions.

In FIG. **5**, the resonators are illustrated for tuning LNA outputs as an example. The resonator with tunable inductor arrangement can of course be used for other purposes as well, such as for filters, impedance matching, etc.

FIG. **6** is a block diagram schematically illustrating communication device **600** according to an embodiment. The communication device comprises a receiver or transceiver **602**, which can be connected to an antenna **604**, and other circuits **606** such as a processor arranged interact with the receiver or transceiver **602**, input and output interfaces of the communication device **600**, etc. The receiver or transceiver **602** comprises a resonator **610**, wherein the resonator comprises a tunable inductor arrangement according to any one of embodiments demonstrated above, wherein the tunable inductor arrangement is tunable to enable the resonator **610** to work at a plurality of resonating frequencies. The receiver or transceiver can also comprise a controller **608** which can be arranged to control the tuning of the resonator **610**, i.e. also the tunable inductor arrangement. The receiver **602** can for example be the multiband radio frequency receiver **500** demonstrated with reference to FIG. **5**.

FIG. **7** is a flow chart schematically illustrating a method of a tunable inductor arrangement according to an embodiment. The method comprises determining **701** a tuning setting for the tunable inductor arrangement. This can be made by receiving frequency allocation from a remote entity or from an entity within a communication apparatus having the tunable inductor arrangement. Based on for example the frequency allocation information switch states are assigned **702** for the switch **S12** or respective switches **S1**, **S2** for the tuning setting, and controlling **703** the switches according to the assigned switch states. Upon a new allocation, the procedure can be repeated.

The method according to the present invention is suitable for implementation with aid of processing means, such as computers and/or processors, especially for the case where a digital controller controls the transceiver. Therefore, there is provided computer programs, comprising instructions arranged to cause the processing means, processor, or computer to perform the steps of any of the methods according to any of the embodiments described with reference to FIG. **7**. The computer programs preferably comprises program code which is stored on a computer readable medium **800**, as illustrated in FIG. **8**, which can be loaded and executed by a processing means, processor, or computer **802** to cause it to perform the methods, respectively, according to embodiments of the present invention, preferably as any of the embodiments described with reference to FIG. **7**. The computer **802** and computer program product **800** can be arranged to execute the program code sequentially where actions of the any of the methods are performed stepwise. The processing means, processor, or computer **802** is preferably what normally is referred to as an embedded system. Thus, the depicted computer readable medium **800** and computer **802** in FIG. **8** should be construed to be for illustrative purposes only to provide understanding of the principle, and not to be construed as any direct illustration of the elements.

The invention has mainly been described above with reference to a few embodiments. However, as is readily appreciated by a person skilled in the art, other embodiments than the ones disclosed above are equally possible within the scope of the invention, as defined by the appended patent claims.

What is claimed is:

1. A tunable inductor circuit comprising:

four winding parts in a series arrangement between first and second inputs of the tunable inductor arrangement, the four winding parts comprising two end winding parts, including a first end winding part connected to the first input and a second end winding part connected to the second input, and further comprising two middle winding parts disposed in series between the two end winding parts; and

a switch circuit configured to selectively short, as shorted winding parts, the two middle winding parts, for selecting between a first effective inductor having a first inductance and a second effective inductor having a second inductance that is reduced in comparison to the first effective inductor;

wherein a spatial arrangement of the four winding parts on or within a substrate cancel electromagnetic coupling between the two middle winding parts and the two end winding parts; and

wherein the spatial arrangement makes magnetic fields of the two end winding parts common and makes magnetic fields of the two middle winding parts cancel.

2. The tunable inductor circuit of claim **1**, wherein a ratio of the first effective inductor and the second effective inductor corresponds to a ratio between high and low radiofrequency bands of a wireless communication system, for use of the tunable inductor circuit in a resonator circuit of a communication device configured for selective operation in the high and low radiofrequency bands.

3. The tunable inductor circuit of claim **1**, wherein an open position of the switch provides the first effective inductor between the first and second inputs and a closed position of the switch provides the second effective inductor between the first and second inputs.

9

4. The tunable inductor circuit of claim 1, wherein a series connection point between the two middle windings comprises a center tap of the tunable inductor circuit, for connection to a signal ground.

5. The tunable inductor circuit of claim 4, wherein the switch circuit comprises a first switch configured to short a first one of the two middle winding parts to the center tap, and a second switch configured to short a second one of the two middle winding parts to the center tap.

6. A communication device configured for selective operation in low and high radiofrequency bands and comprising:

a resonator circuit for selective operation in the high and low radiofrequency bands, the resonator circuit including a tunable inductor circuit that comprises:

four winding parts in a series arrangement between first and second inputs of the tunable inductor arrangement, the four winding parts comprising two end winding parts, including a first end winding part connected to the first input and a second end winding part connected to the second input, and further

10

comprising two middle winding parts disposed in series between the two end winding parts; and a switch circuit configured to selectively short, as shorted winding parts, the two middle winding parts, for selecting between a first effective inductor having a first inductance and a second effective inductor having a second inductance that is reduced in comparison to the first inductance;

wherein one of the first and second effective inductors is used for the low radiofrequency band and the other one of the first and second effective inductors is used for the high radiofrequency band, and wherein a spatial arrangement of the four winding parts on or within a substrate cancel electromagnetic coupling between the two middle winding parts and the two end winding parts; and

wherein the communication device further comprises a processor arranged to control the switch circuit for selective operation of the communication device in the low and high radiofrequency bands.

* * * * *

UNITED STATES PATENT AND TRADEMARK OFFICE
CERTIFICATE OF CORRECTION

PATENT NO. : 10,916,364 B2
APPLICATION NO. : 16/279566
DATED : February 9, 2021
INVENTOR(S) : Mattsson

Page 1 of 2

It is certified that error appears in the above-identified patent and that said Letters Patent is hereby corrected as shown below:

In the Specification

In Column 1, Line 5, delete "RELATED APPLICATION" and insert -- RELATED APPLICATIONS --, therefor.

In Column 1, Line 8, delete "2018," and insert -- 2018, now U.S. Pat. No. 10,249,426, --, therefor.

In Column 1, Line 28, delete "700 to" and insert -- 700 MHz to --, therefor.

In Column 1, Line 53, delete "the bands." and insert -- the low bands. --, therefor.

In Column 1, Lines 57-58, delete "tunable arrangement" and insert -- tunable inductor arrangement --, therefor.

In Column 1, Line 64, delete "first end end to" and insert -- first end to --, therefor.

In Column 2, Line 37, delete "four-clover shaped," and insert -- four-clover-shaped, --, therefor.

In Column 2, Line 64, delete "or multiband" and insert -- or a multiband --, therefor.

In Column 4, Line 51, delete "can arranged" and insert -- can be arranged --, therefor.

In Column 5, Line 63, delete "cot ex" and insert -- complex --, therefor.

In Column 6, Line 26, delete "combination of be" and insert -- combination to be --, therefor.

In Column 6, Line 33, delete "purposes conventional" and insert -- purposes in conventional --, therefor.

Signed and Sealed this
Fourth Day of January, 2022



Drew Hirshfeld
*Performing the Functions and Duties of the
Under Secretary of Commerce for Intellectual Property and
Director of the United States Patent and Trademark Office*

CERTIFICATE OF CORRECTION (continued)
U.S. Pat. No. 10,916,364 B2

In Column 6, Line 56, delete “GLASS,” and insert -- GNSS, --, therefor.

In Column 7, Line 43, delete “arranged interact” and insert -- arranged to interact --, therefor.