



US010914677B2

(12) **United States Patent**
Gold et al.

(10) **Patent No.:** **US 10,914,677 B2**
(45) **Date of Patent:** **Feb. 9, 2021**

(54) **SYSTEM AND METHOD FOR CALIBRATING A MELT POOL MONITORING SYSTEM OF AN ADDITIVE MANUFACTURING MACHINE**

(58) **Field of Classification Search**
CPC G01N 21/274; B33Y 50/00; B33Y 30/00; G01J 5/10; G01J 1/44; G01J 2001/444; G01J 2005/0048; B23K 26/702
See application file for complete search history.

(71) Applicant: **General Electric Company**,
Schenectady, NY (US)

(56) **References Cited**

(72) Inventors: **Scott Alan Gold**, Waynesville, OH (US); **Thomas Graham Spears**, Springdale, OH (US)

U.S. PATENT DOCUMENTS

(73) Assignee: **General Electric Company**,
Schenectady, NY (US)

4,286,868	A	9/1981	Laska
6,553,275	B1	4/2003	Mazumder
6,580,959	B1	6/2003	Mazumder
7,623,230	B2	11/2009	Porjo
8,351,035	B2	1/2013	Goohs et al.
9,696,142	B2	7/2017	Bamberg et al.
9,702,248	B2	7/2017	Chen et al.
2007/0075460	A1	4/2007	Wahlstrom et al.
2013/0168902	A1	7/2013	Herzog et al.
2016/0303806	A1	10/2016	Mercelis

(*) Notice: Subject to any disclaimer, the term of this patent is extended or adjusted under 35 U.S.C. 154(b) by 0 days.

(21) Appl. No.: **15/960,705**

(Continued)

(22) Filed: **Apr. 24, 2018**

Primary Examiner — Abdullahi Nur

(65) **Prior Publication Data**

(74) Attorney, Agent, or Firm — Dinsmore & Shohl LLP

US 2019/0323951 A1 Oct. 24, 2019

(51) **Int. Cl.**

G01J 3/00	(2006.01)
G01N 21/27	(2006.01)
G01J 1/44	(2006.01)
G01J 5/10	(2006.01)
B33Y 30/00	(2015.01)
B23K 26/70	(2014.01)
B33Y 50/00	(2015.01)
G01J 5/00	(2006.01)

(57) **ABSTRACT**

A system and method for calibrating a melt pool monitoring system of an additive manufacturing machine includes installing a calibration system on the machine and performing a calibration process. Specifically, the calibration system includes a calibration platform removably mountable to a build platform of the additive manufacturing machine and having calibrated electromagnetic energy sources mounted thereon for defining a measurement standard. The electromagnetic energy generated is measured by the melt pool monitoring system and compared to the known measurement standard to determine whether system adjustments would improve process tolerances or uniformity.

(52) **U.S. Cl.**

CPC **G01N 21/274** (2013.01); **B23K 26/702** (2015.10); **B33Y 30/00** (2014.12); **B33Y 50/00** (2014.12); **G01J 1/44** (2013.01); **G01J 5/10** (2013.01); **G01J 2001/444** (2013.01); **G01J 2005/0048** (2013.01)

19 Claims, 4 Drawing Sheets

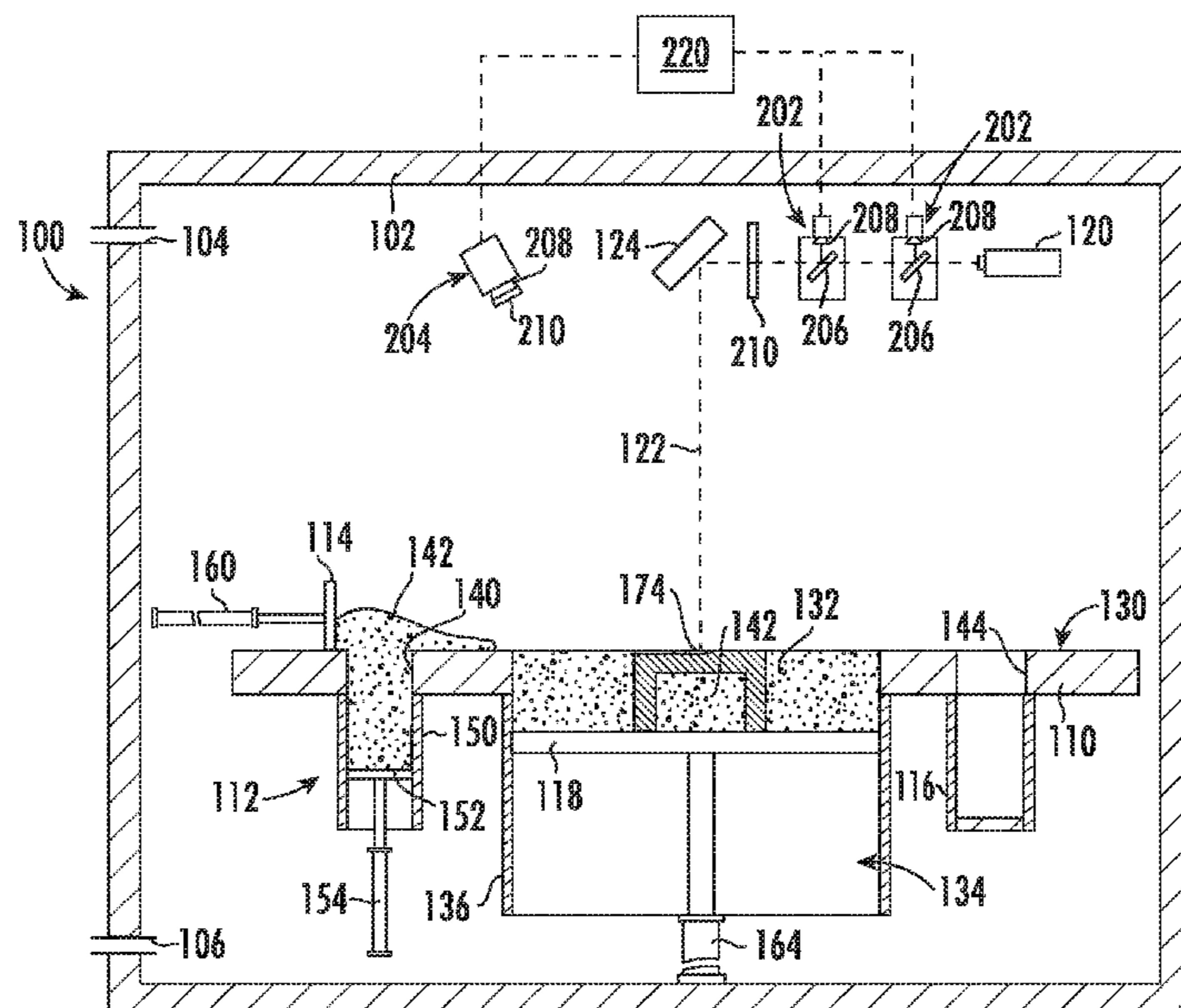

(56)

References Cited

U.S. PATENT DOCUMENTS

2017/0173695 A1 6/2017 Myerberg et al.
2017/0203517 A1 7/2017 Crear et al.
2017/0310935 A1* 10/2017 Sinclair B29C 64/245
2018/0136633 A1* 5/2018 Small G06Q 20/065
2018/0185963 A1* 7/2018 Ostroverkhov B29C 64/371
2019/0134748 A1* 5/2019 Roychowdhury ... B23K 26/342
2019/0248075 A1 8/2019 Klaubner et al.

* cited by examiner

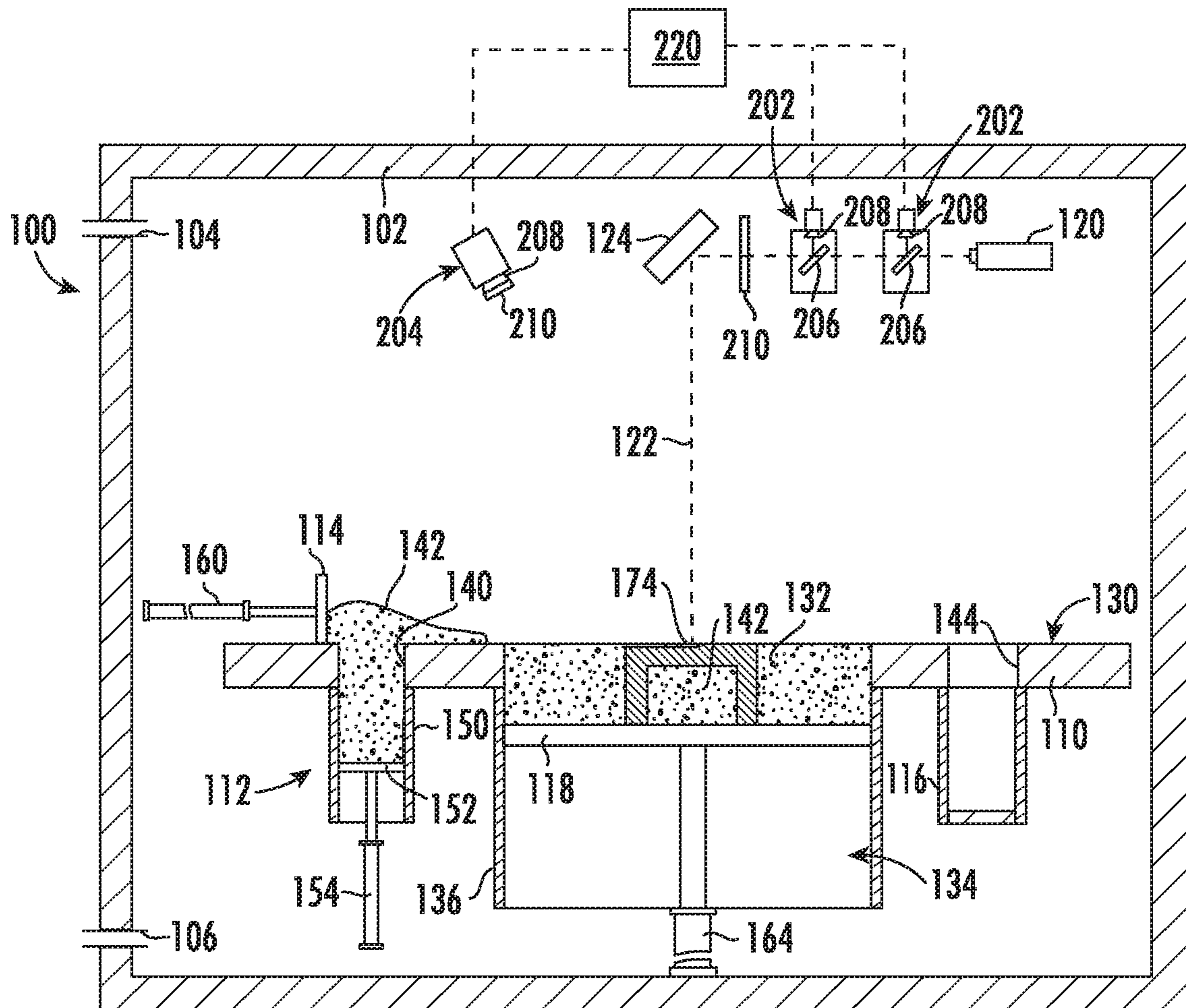

FIG. 1

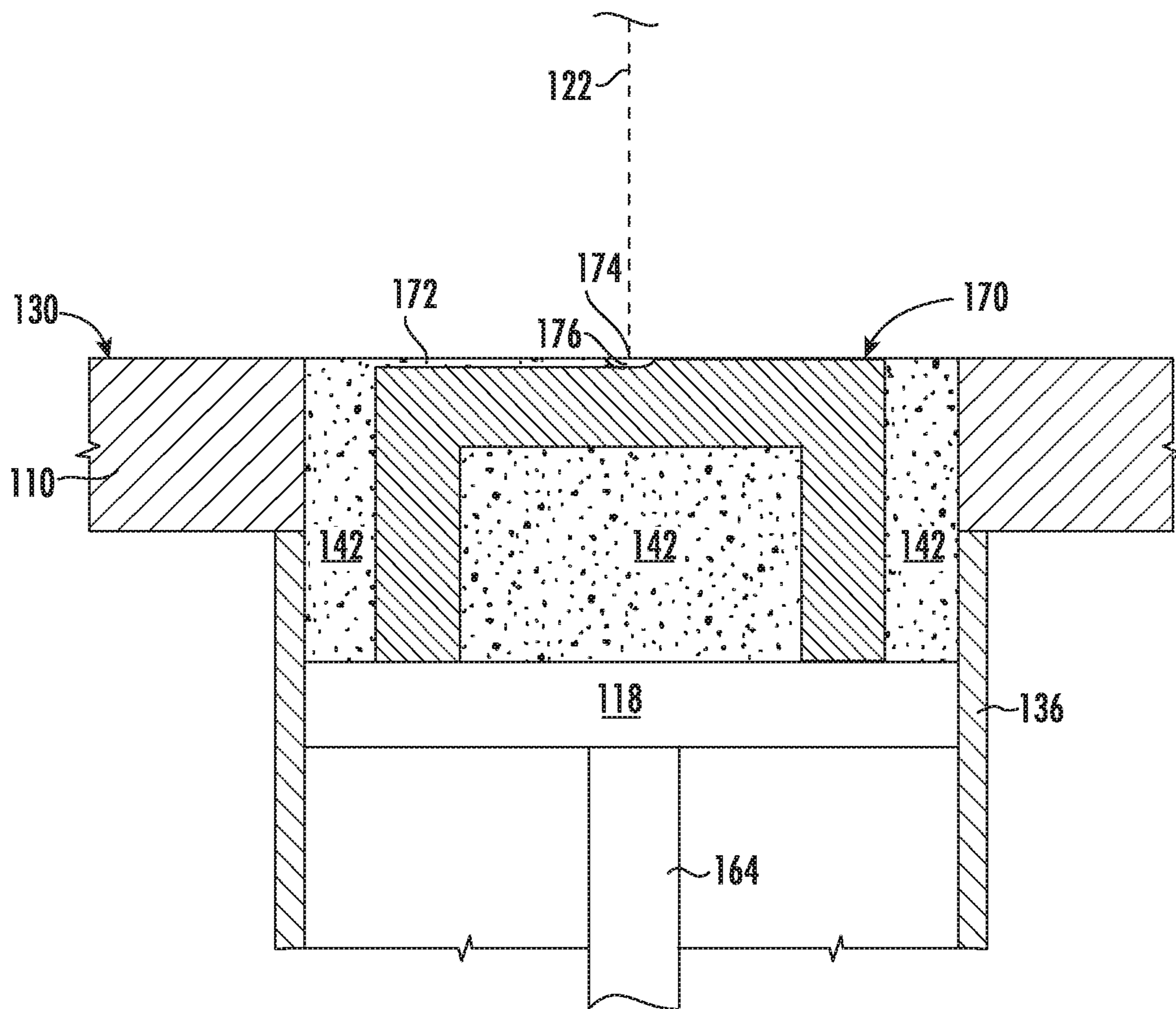

FIG. 2

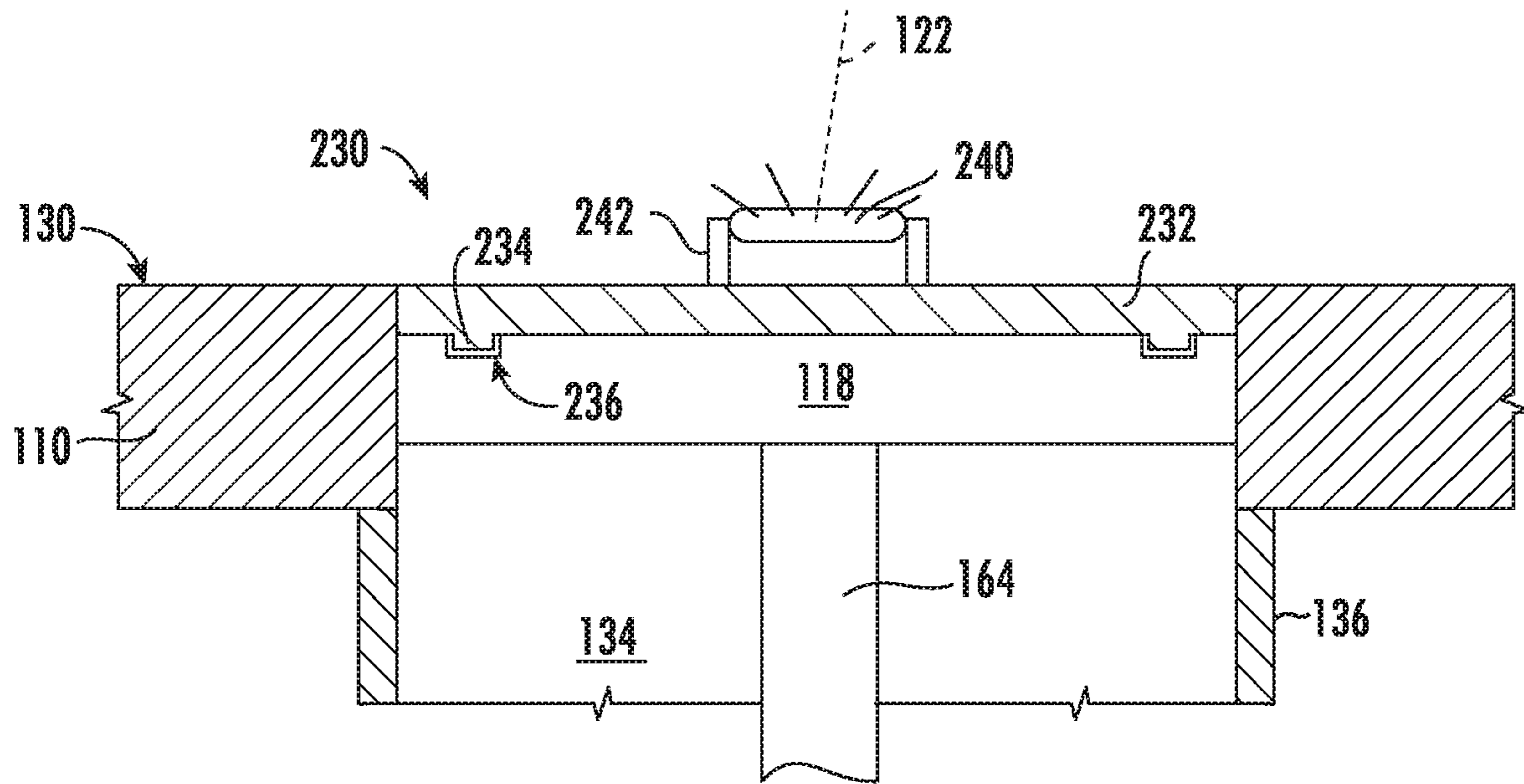

FIG. 3

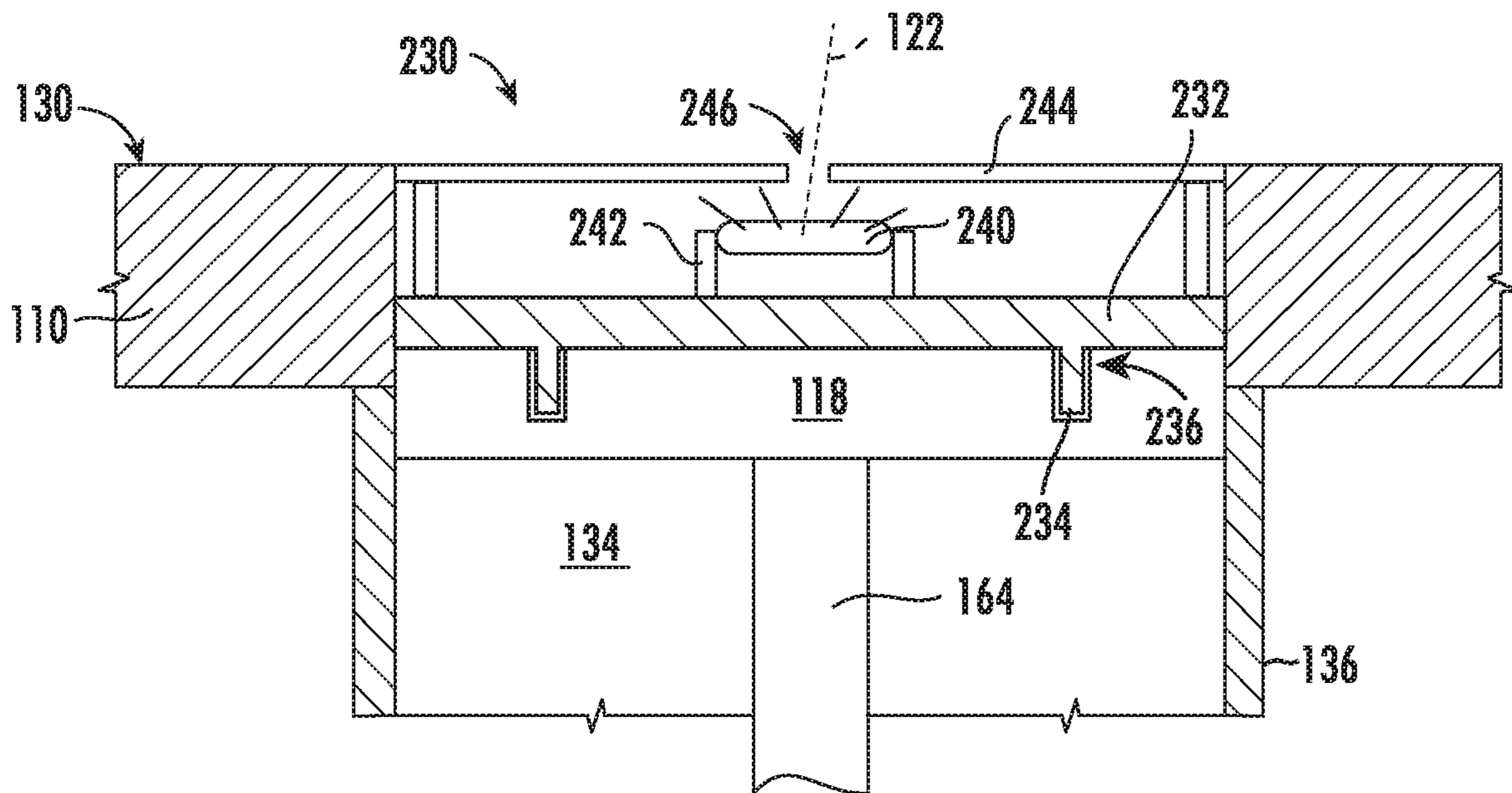

FIG. 4

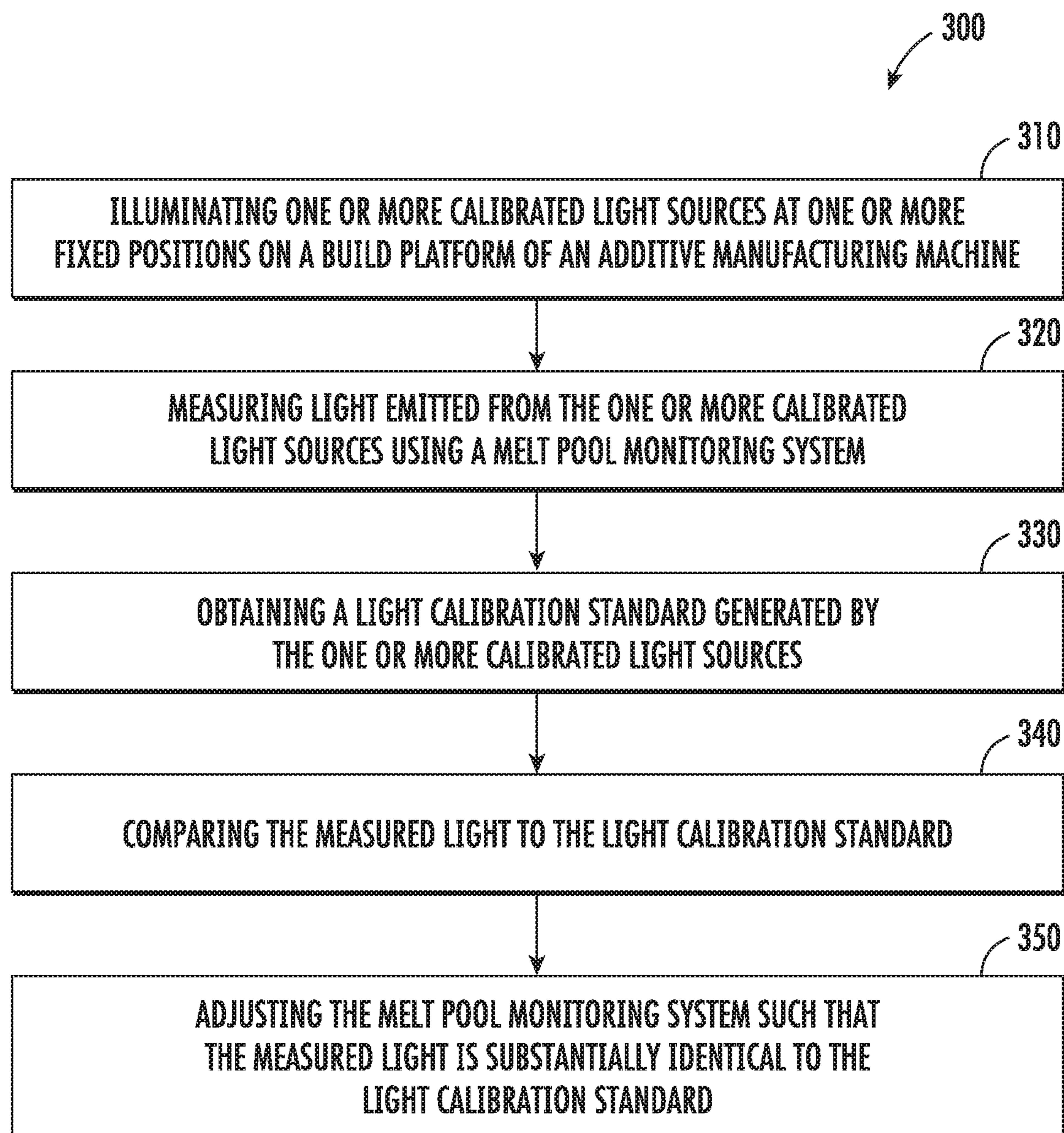

FIG. 5

1

**SYSTEM AND METHOD FOR CALIBRATING
A MELT POOL MONITORING SYSTEM OF
AN ADDITIVE MANUFACTURING
MACHINE**

FIELD

The present disclosure generally relates to additive manufacturing machines, or more particularly, to a calibration system for an additive manufacturing machine.

BACKGROUND

Additive manufacturing (AM) processes generally involve the buildup of one or more materials to make a net or near net shape (NNS) object, in contrast to subtractive manufacturing methods. Though “additive manufacturing” is an industry standard term (ISO/ASTM52900), AM encompasses various manufacturing and prototyping techniques known under a variety of names, including freeform fabrication, 3D printing, rapid prototyping/tooling, etc. AM techniques are capable of fabricating complex components from a wide variety of materials. Generally, a freestanding object can be fabricated from a computer aided design (CAD) model.

A particular type of AM process uses an energy source such as an irradiation emission directing device that directs an energy beam, for example, an electron beam or a laser beam, to sinter or melt a powder material, creating a solid three-dimensional object in which particles of the powder material are bonded together. AM processes may use different material systems or additive powders, such as engineering plastics, thermoplastic elastomers, metals, and/or ceramics. Laser sintering or melting is a notable AM process for rapid fabrication of functional prototypes and tools. Applications include direct manufacturing of complex workpieces, patterns for investment casting, metal molds for injection molding and die casting, and molds and cores for sand casting. Fabrication of prototype objects to enhance communication and testing of concepts during the design cycle are other common usages of AM processes.

Selective laser sintering, direct laser sintering, selective laser melting, and direct laser melting are common industry terms used to refer to producing three-dimensional (3D) objects by using a laser beam to sinter or melt a fine powder. More accurately, sintering entails fusing (agglomerating) particles of a powder at a temperature below the melting point of the powder material, whereas melting entails fully melting particles of a powder to form a solid homogeneous mass. The physical processes associated with laser sintering or laser melting include heat transfer to a powder material and then either sintering or melting the powder material. Although the laser sintering and melting processes can be applied to a broad range of powder materials, the scientific and technical aspects of the production route, for example, sintering or melting rate and the effects of processing parameters on the microstructural evolution during the layer manufacturing process have not been well understood. This method of fabrication is accompanied by multiple modes of heat, mass, and momentum transfer, and chemical reactions that make the process very complex.

During direct metal laser sintering (DMLS) or direct metal laser melting (DMLM), an apparatus builds objects in a layer-by-layer manner by sintering or melting a powder material using an energy beam. The powder to be melted by the energy beam is spread evenly over a powder bed on a build platform, and the energy beam sinters or melts a cross

2

sectional layer of the object being built under control of an irradiation emission directing device. The build platform is lowered and another layer of powder is spread over the powder bed and object being built, followed by successive melting/sintering of the powder. The process is repeated until the part is completely built up from the melted/sintered powder material.

After fabrication of the part is complete, various post-processing procedures may be applied to the part. Post processing procedures include removal of excess powder by, for example, blowing or vacuuming. Other post processing procedures include a stress relief process. Additionally, thermal, mechanical, and chemical post processing procedures can be used to finish the part.

In order to monitor the additive manufacturing process, certain conventional additive manufacturing machines include melt pool monitoring systems. These monitoring systems typically includes one or more cameras or light sensors for detecting light that is radiated or otherwise emitted from the melt pool generated by the energy beam. The camera or sensor values can be used to evaluate the quality of the build, during or after completion of the build process. The quality evaluation may be used to adjust the build process, stop the build process, troubleshoot build process anomalies, issue a warning to the machine operator, and/or identify suspect or poor quality parts resulting from the build. However, such melt pool monitoring systems are frequently not calibrated, making it impossible to determine if variations in camera or sensor signals are a product of variations in the additive build process or melt pool or are the product of variations in the melt pool monitoring system itself when comparing data from multiple machines. In practice, additive manufacturing has been primarily used for prototyping and small lot production with melt pool monitoring used as a research and development tool rather than part quality assessment. The recent emergence of mass production applications where build-to-build and machine-to-machine repeatability is far more critical has highlighted the value of melt pool monitoring as a quality tool.

Accordingly, an additive manufacturing machine with improved calibration features would be useful. More particularly, a system and method for calibrating a melt pool monitoring system of an additive manufacturing machine would be particularly beneficial.

BRIEF DESCRIPTION

Aspects and advantages will be set forth in part in the following description, or may be obvious from the description, or may be learned through practice of the invention.

According to one embodiment of the present subject matter, a method of calibrating a melt pool monitoring system of an additive manufacturing machine is provided. The method includes illuminating one or more electromagnetic energy sources at one or more fixed positions in the additive manufacturing machine and measuring electromagnetic energy emitted from the one or more electromagnetic energy sources using the melt pool monitoring system. The method further includes comparing the measured electromagnetic energy to a measurement standard and adjusting the melt pool monitoring system such that a signal associated with the measured electromagnetic energy is substantially identical to the measurement standard.

According to another exemplary embodiment, a calibration system for a melt pool monitoring system of an additive manufacturing machine is provided. The calibration system includes a light mounting mechanism positionable at desired

locations within the additive manufacturing machine and one or more electromagnetic energy sources mounted to the light mounting mechanism, the one or more electromagnetic energy sources defining a measurement standard when illuminated.

These and other features, aspects and advantages will become better understood with reference to the following description and appended claims. The accompanying drawings, which are incorporated in and constitute a part of this specification, illustrate embodiments of the invention and, together with the description, serve to explain certain principles of the invention.

BRIEF DESCRIPTION OF THE DRAWINGS

A full and enabling disclosure of the present invention, including the best mode thereof, directed to one of ordinary skill in the art, is set forth in the specification, which makes reference to the appended figures.

FIG. 1 shows a schematic view of an additive manufacturing machine according to an exemplary embodiment of the present subject matter.

FIG. 2 shows a close-up schematic view of a build platform of the exemplary additive manufacturing machine of FIG. 1 according to an exemplary embodiment of the present subject matter.

FIG. 3 shows a calibration assembly of the exemplary additive manufacturing machine of FIG. 1 according to an exemplary embodiment of the present subject matter.

FIG. 4 shows a calibration assembly of the exemplary additive manufacturing machine of FIG. 1 according to another exemplary embodiment of the present subject matter.

FIG. 5 is a method of calibrating an additive manufacturing machine in accordance with one embodiment of the present disclosure.

Repeat use of reference characters in the present specification and drawings is intended to represent the same or analogous features or elements of the present invention.

DETAILED DESCRIPTION

Reference now will be made in detail to embodiments of the invention, one or more examples of which are illustrated in the drawings. Each example is provided by way of explanation of the invention, not limitation of the invention. In fact, it will be apparent to those skilled in the art that various modifications and variations can be made in the present invention without departing from the scope or spirit of the invention. For instance, features illustrated or described as part of one embodiment can be used with another embodiment to yield a still further embodiment. Thus, it is intended that the present invention covers such modifications and variations as come within the scope of the appended claims and their equivalents.

As used herein, the terms “first”, “second”, and “third” may be used interchangeably to distinguish one component from another and are not intended to signify location or importance of the individual components. In addition, as used herein, terms of approximation, such as “approximately,” “substantially,” or “about,” refer to being within a ten percent margin of error.

A system and method for calibrating a melt pool monitoring system of an additive manufacturing machine includes installing a calibration system on the machine and performing a calibration process. Specifically, the calibration system includes a calibration platform removably

mountable to a build platform of the additive manufacturing machine and having calibrated electromagnetic energy sources mounted thereon for defining a measurement standard. The electromagnetic energy generated is measured by the melt pool monitoring system and compared to the known measurement standard to determine whether system adjustments would improve process tolerances or uniformity.

Referring to FIG. 1, a laser powder bed fusion system, such as a DMLS or DMLM system **100** will be described according to an exemplary embodiment. As illustrated, system **100** includes a fixed enclosure **102** which provides a contaminant-free and controlled environment for performing an additive manufacturing process. In this regard, for example, enclosure **102** serves to isolate and protect the other components of the system **100**. In addition, enclosure **102** may be provided with a flow of an appropriate shielding gas, such as nitrogen, argon, or another suitable gas or gas mixture. In this regard, enclosure **102** may define a gas inlet port **104** and a gas outlet port **106** for receiving a flow of gas to create a static pressurized volume or a dynamic flow of gas.

Enclosure **102** may generally contain some or all components of AM system **100**. According to an exemplary embodiment, AM system **100** generally includes a table **110**, a powder supply **112**, a scraper or recoater mechanism **114**, an overflow container or reservoir **116**, and a build platform **118** positioned within enclosure **102**. In addition, an energy source **120** generates an energy beam **122** and a beam steering apparatus **124** directs energy beam **122** to facilitate the AM process as described in more detail below. Each of these components will be described in more detail below.

According to the illustrated embodiment, table **110** is a rigid structure defining a planar build surface **130**. In addition, planar build surface **130** defines a build opening **132** through which build chamber **134** may be accessed. More specifically, according to the illustrated embodiment, build chamber **134** is defined at least in part by vertical walls **136** and build platform **118**. In addition, build surface **130** defines a supply opening **140** through which additive powder **142** may be supplied from powder supply **112** and a reservoir opening **144** through which excess additive powder **142** may pass into overflow reservoir **116**. Collected additive powders may optionally be treated to sieve out loose, agglomerated particles before re-use.

Powder supply **112** generally includes an additive powder supply container **150** which generally contains a volume of additive powder **142** sufficient for some or all of the additive manufacturing process for a specific part or parts. In addition, powder supply **112** includes a supply platform **152**, which is a plate-like structure that is movable along the vertical direction within powder supply container **150**. More specifically, a supply actuator **154** vertically supports supply platform **152** and selectively moves it up and down during the additive manufacturing process.

AM system **100** further includes recoater mechanism **114**, which is a rigid, laterally-elongated structure that lies proximate build surface **130**. For example, recoater mechanism **114** may be a hard scraper, a soft squeegee, or a roller. Recoater mechanism **114** is operably coupled to a recoater actuator **160** which is operable to selectively move recoater mechanism **114** along build surface **130**. In addition, a platform actuator **164** is operably coupled to build platform **118** and is generally operable for moving build platform **118** along the vertical direction during the build process. Although actuators **154**, **160**, and **164** are illustrated as being hydraulic actuators, it should be appreciated that any other type and configuration of actuators may be used according

to alternative embodiments, such as pneumatic actuators, hydraulic actuators, ball screw linear electric actuators, or any other suitable vertical support means. Other configurations are possible and within the scope of the present subject matter.

Energy source **120** may include any known device operable to generate a beam of suitable power and other operating characteristics to melt and fuse the metallic powder during the build process. For example, energy source **120** may be a laser. Other directed-energy sources such as electron beam guns are suitable alternatives to a laser.

According to an exemplary embodiment, beam steering apparatus **124** includes one or more mirrors, prisms, lenses, and/or electromagnets operably coupled with suitable actuators and arranged to direct and focus energy beam **122**. In this regard, for example, beam steering apparatus **124** may be a galvanometer scanner that moves or scans the focal point of the laser beam **122** emitted by energy source **120** across the build surface **130** during the laser melting and sintering processes. In this regard, energy beam **122** can be focused to a desired spot size and steered to a desired position in plane coincident with build surface **130**. The galvanometer scanner in powder bed fusion technologies is typically of a fixed position but the movable mirrors/lenses contained therein allow various properties of the laser beam to be controlled and adjusted. It should be appreciated that other types of energy sources **120** may be used which may use and alternative beam steering apparatus **124**. For example, if the energy source **120** is an electronic control unit for directing an electron beam, beam steering apparatus **124** may be, e.g. a deflecting coil.

Prior to an additive manufacturing process, supply actuator **160** may be lowered to provide a supply of powder **142** of a desired composition (for example, metallic, ceramic, and/or organic powder) into supply container **150**. In addition, platform actuator **164** may move build platform **118** to an initial high position, e.g., such that it substantially flush or coplanar with build surface **130**. Build platform **118** is then lowered below build surface **130** by a selected layer increment. The layer increment affects the speed of the additive manufacturing process and the resolution of a components or parts **170** being manufactured. As an example, the layer increment may be about 10 to 100 micrometers (0.0004 to 0.004 in.).

Additive powder is then deposited over the build platform **118** before being fused by energy source **120**. Specifically, supply actuator **154** may raise supply platform **152** to push powder through supply opening **140**, exposing it above build surface **130**. Recoater mechanism **114** may then be moved across build surface **130** by recoater actuator **160** to spread the raised additive powder **142** horizontally over build platform **118** (e.g., at the selected layer increment or thickness). Any excess additive powder **142** drops through the reservoir opening **144** into the overflow reservoir **116** as recoater mechanism **114** passes from left to right (as shown in FIG. 1). Subsequently, recoater mechanism **114** may be moved back to a starting position. The leveled additive powder **142** may be referred to as a “build layer” **172** (see FIG. 2) and the exposed upper surface thereof may be referred to as build surface **130**. When build platform **118** is lowered into build chamber **134** during a build process, build chamber **134** and build platform **118** collectively surround and support a mass of additive powder **142** along with any components being built. This mass of powder is generally referred to as a “powder bed”, and this specific category of additive manufacturing process may be referred to as a “powder bed process.”

During the additive manufacturing process, the directed energy source **120** is used to melt a two-dimensional cross-section or layer of the component **170** being built. More specifically, energy beam **122** is emitted from energy source **120** and beam steering apparatus **26** is used to steer the focal spot **174** of energy beam **122** over the exposed powder surface in an appropriate pattern. A small portion of exposed layer of the additive powder **142** surrounding focal spot **174**, referred to herein as a “weld pool” or “melt pool” or “heat effected zone” **176** (best seen in FIG. 2) is heated by energy beam **122** to a temperature allowing it to sinter or melt, flow, and consolidate. As an example, melt pool **176** may be on the order of 100 micrometers (0.004 in.) wide. This step may be referred to as fusing additive powder **142**.

Build platform **118** is moved vertically downward by the layer increment, and another layer of additive powder **142** is applied in a similar thickness. The directed energy source **120** again emits energy beam **122** and beam steering apparatus **124** is used to steer the focal spot **174** of energy beam **122** over the exposed powder surface in an appropriate pattern. The exposed layer of additive powder **142** is heated by energy beam **122** to a temperature allowing it to sinter or melt, flow, and consolidate both within the top layer and with the lower, previously-solidified layer. This cycle of moving build platform **118**, applying additive powder **142**, and then directed energy beam **122** to melt additive powder **142** is repeated until the entire component **170** is complete.

As explained briefly above, as energy source **120** and beam steering apparatus **124** direct energy beam **122**, e.g., a laser beam or electron beam, onto the powder bed or build surface **130**, the additive powders **142** are heated and begin to melt into melt pool **176** where they may fused to form the final component **170**. Notably, the heated material emits electromagnetic energy in the form of visible and invisible light. A portion of the directed energy beam is reflected back into the galvanometer scanner or beam steering apparatus **124** and a portion is generally scattered in all other directions within enclosure **102**. Generally speaking, monitoring the emitted and/or reflected electromagnetic energy may be used to improve process monitoring and control. An exemplary system for monitoring the additive manufacturing process, including two exemplary types of monitoring sensors, are described below according to exemplary embodiments.

Referring still to FIG. 1, a melt pool monitoring system **200** which may be used with system **100** for monitoring melt pool **176** and the manufacturing process in general will be described according to an exemplary embodiment of the present subject matter. Melt pool monitoring system **200** includes one or more electromagnetic energy sensors, e.g., such as light sensors, for measuring the amount of visible or invisible electromagnetic energy emitted from or reflected by melt pool **176**. More specifically, according to the illustrated embodiment, melt pool monitoring system **200** includes two on-axis light sensors **202** and one fixed, off-axis light sensor **204**. Each of these sensors **202**, **204** will be described below according to an exemplary embodiment. However, it should be appreciated that melt pool monitoring system **200** may include any other suitable type, number, and configuration of sensors for detecting electromagnetic energy and other properties of melt pool **176** or the process in general.

As used herein, “beamline” or “on-axis” melt-pool sensors **202** refer to sensors which generally are positioned along the path of energy beam **122**. These sensors may monitor emitted and/or reflected light returning along the beam path. Specifically, as energy beam **122** forms melt pool **176**, a portion of the emitted and reflected electromagnetic

energy from melt pool 176 returns to energy source 120 along the same path. An on-axis sensor 202 may include a beam splitter 206 positioned along the beamline which may include a coating for redirecting a portion of the electromagnetic energy toward a beamline sensing element 208. In this regard, for example, sensing element 208 may be a photodiode, a pyrometer, an optical camera, an infrared (IR) camera, or a spectral sensor configured for measuring electromagnetic energy in any frequency spectrum(s), such as infrared (IR), ultraviolet (UV), visible light, etc. On-axis sensor 202 can measure any suitable parameter of the filtered, reflected beam, such as intensity, frequency, wavelength, etc.

In addition, as used herein, “fixed” or “off-axis” melt-pool sensors 204 refer to sensors which generally have a fixed position relative to melt pool 176 and are used to measure electromagnetic energy generated by energy beam 122 and melt pool 176 within a specified field of view. In addition, fixed melt pool sensors 204 may include any suitable device, such as, e.g., a photodiode or infrared (IR) camera. Off-axis melt pool sensors 204 may operate in a manner similar to on-axis melt pool sensors 202, but are not located on the beamline and include a sensing element 208 that is generally configured for monitoring scattered electromagnetic energy from the melt pool 176.

According to exemplary embodiments of the present subject matter, melt pool monitoring system 200 may further include one or more filters 210 for filtering electromagnetic energy before it reaches sensing elements 208 of respective sensors 202, 204. For example, filter 210 may remove the wavelength of energy beam 122, such that sensors 202, 204 monitor only reflected electromagnetic energy. Alternatively, filters 210 may be configured for removing other unwanted wavelengths for improved monitoring of melt pool 176 or the process in general.

Melt pool monitoring system 200 further includes a controller 220 which is operably coupled with on-axis light sensor 202 and/or off-axis light sensor 204 for receiving signals corresponding to the detected electromagnetic energy. Controller 220 may be a dedicated controller for melt pool monitoring system 200 or may be system controller for operating AM system 100. Controller 220 may include one or more memory devices and one or more microprocessors, such as general or special purpose microprocessors operable to execute programming instructions or micro-control code associated with an additive manufacturing process or process monitoring. The memory may represent random access memory such as DRAM, or read only memory such as ROM or FLASH. In one embodiment, the processor executes programming instructions stored in memory. The memory may be a separate component from the processor or may be included onboard within the processor. Alternatively, controller 220 may be constructed without using a microprocessor, e.g., using a combination of discrete analog and/or digital logic circuitry (such as switches, amplifiers, integrators, comparators, flip-flops, AND gates, and the like) to perform control functionality instead of relying upon software.

As explained briefly above, conventional melt pool monitoring systems are not calibrated. Moreover, when multiple additive manufacturing machines are set up for manufacturing a series of identical parts, the melt pool monitoring systems on each of these machines may have slightly different response characteristics. Therefore, aspects of the present subject matter are directed to systems and methods of calibrating melt pool monitoring systems for additive manufacturing machines.

Referring now specifically to FIGS. 3 and 4, a calibration system 230 which may be used to calibrate melt pool monitoring system 200 of additive manufacturing system 100 will be described according to an exemplary embodiment of the present subject matter. Although exemplary embodiments of calibration system 230 are provided herein and specifically described as being used for calibrating melt pool monitoring system 200, it should be appreciated that according to alternative embodiments, calibration system 230 may include modifications and variations, e.g., to provide more tailored calibration for a specific machine set up. The exemplary embodiments described herein and are not intended to limit the scope of the present subject matter.

As illustrated, calibration system 230 includes a calibration platform 232 which is removably mountable to build platform 118 of additive manufacturing system 100. In this regard, calibration platform 232 may be a rigid, planar mounting structure that may be mounted in any suitable additive manufacturing machine such that the position of calibration platform 232 is in a known position relative to the melt pool monitoring system 200. For example, calibration platform 232 may have the same dimensions as build platform 118 (e.g., in a horizontal plane defined by the build surface 130). In this manner, by positioning the calibration platform 232 through build opening 132, vertical walls 136 may ensure that calibration platform 232 is repeatedly positioned in a fixed, known location and orientation.

According to the exemplary embodiment, calibration platform 232 defines one or more alignment features 234 that are configured for engaging complementary features 236 defined on build platform 118 or on a build platform location of the AM machine 100. More specifically, for example, alignment features 234 may be bolts that extend down from calibration platform 232 toward build platform 118 and complementary features 236 may be holes defined in build platform 118 for receiving the bolts. Notably, each additive manufacturing machine may include an identical build platform 118 having identical complementary features 236 for receipt of alignment features 234. In this manner, build platform 118 may be moved from machine to machine by having a fixed relative position that may be known by controller 220 to achieve a precise and improved calibration process.

In addition, calibration system 230 includes one or more calibrated light sources 240 that are mounted to calibration platform 232 at a fixed, known position. Calibrated light sources 240 are generally configured for defining a measurement standard (such as a light calibration standard) when illuminated. In this regard, for example, calibrated light sources 240 may generate electromagnetic energy having a known emission intensity, wavelength mission, emission area, or any other suitable measurable quantity or quality of electromagnetic energy. It should be appreciated that as used herein, “measurement standard” may be used interchangeably to refer to the actual electromagnetic energy generated by calibrated light sources 240 or the signal generated by melt pool monitoring system 200 when measuring that electromagnetic energy.

In general, calibrated light sources 240 may be any source of electromagnetic energy, such as a light emitting diode (LED), a laser, a halogen bulb, an incandescent bulb, a glow bar, a fiber coupled light source, a black body emitter, or any other electromagnetic emission device which having a known emission intensity, wavelength mission, emission area, or any other suitable measurable quantity or quality of

electromagnetic energy. The terms “light source” and “electromagnetic energy source” may be used interchangeably herein.

According to the illustrated embodiment, calibration system **230** includes a single calibrated light source **240** 5 mounted at a center of calibration platform **232**. In this regard, calibration system **230** may include a mounting structure **242** which may include one or more struts, slats, or other supports to hold calibrated light source **240** in its fixed position. Although a single calibrated light source **240** is 10 illustrated in the exemplary embodiments, it should be appreciated that according to alternative embodiments any suitable number, type, and positioning of calibrated light sources **240** may be used to enable calibration of multiple sensors associated respectively with multiple laser system 15 and/or to account of normal spatial variation in the sensor response due to optical system design. For example, according to another embodiment, calibration system **230** includes four calibrated light sources **240** spaced equidistant from each other on calibration platform **232** (e.g. proximate each 20 of the four corners of calibration platform **232**).

In addition, calibrated light sources **240** may be positioned at a fixed location within AM system **100** using any other suitable device or mechanism, which may be referred to herein as a light mounting mechanism. For example, 25 according to another exemplary embodiment, one or more calibrated light sources **240** may be mounted to a retractable arm (not shown) mounted on a side of build chamber **134**. In this manner, prior to a manufacturing process, the retractable arm could extend to position the light source **240** in the 30 desired position, the calibration process could be performed, and the arm could be retracted before starting the build. Other suitable mounting structures and solutions are possible and within the scope of the present subject matter.

Referring now specifically to FIG. 4, calibration system **230** may further include a light screen **244** that is positioned 35 over the one or more of the calibrated light sources **240**. Light screen **244** may generally be any apparatus for filtering, directing, or otherwise manipulating the light generated by calibrated light sources **240**. In this manner, light screen **244** may be used in conjunction with calibrated light sources 40 **240** to define the measurement standard used to calibrate melt pool monitoring system **200**. For example, according to the illustrated embodiment, light screen **244** is in a solid plate positioned over calibrated light source **240** and defines 45 one or more apertures **246** that define a fixed emission area. In addition, calibrated light sources **240** may be selected to define a fixed emission area by any other suitable mechanism. For example, according to another exemplary embodiment the light sources **240** may be a fiber coupled light 50 source, LED, or laser with a fixed emission area.

Notably, according to an exemplary embodiment, calibration system **230** may be movable among multiple additive manufacturing machines to provide consistent calibration values across all machines. As used herein, “calibration” 55 may be used generally refer to the process of comparing a measured value from a sensor to a known value or calibration signal standard. In this regard, for example, calibration system **230** may generate a known “measurement standard” that may be measured by one or more light sensors, such as 60 sensors **202**, **204** of melt pool monitoring system **200**. The sensor parameters may be adjusted until the output of the sensor is indicative of measured light that is substantially equivalent to the measurement standard. Alternatively, controller **220** may be configured to compensate for differences 65 between the measured light and the measurement standard. In this manner, a relationship between a known value (the

measurement standard) and an unknown value (the measured light) may be used to adjust the sensor output and reduce measurement uncertainty.

By adjusting all melt pool monitoring systems **200** in a 5 group of additive manufacturing machines based on their response to the light generated by the calibration system **230** (i.e., the measurement standard), subsequent measurements obtained during the additive manufacturing of parts may be reliable indicators of the process and melt pool characteristics. Controller **220** may be configured for receiving, 10 manipulating, and using this information to make necessary process corrections to achieve more precision by a single machine and more uniformity among a group of machines which have been similarly calibrated.

It should be appreciated that AM system **100**, melt pool monitoring system **200**, and calibration system **230** are 15 illustrated and described herein only for explaining aspects of the present subject matter. However, the scope of the present subject matter is not limited to such exemplary embodiments, but is instead contemplated as including 20 embodiments including variations and modifications. For example, although the actuators are illustrated herein as being a hydraulic actuators, other suitable types and configurations of actuators may be used according to alternative 25 embodiments. In addition, other suitable forms and/or types of powder supply **112** may be used, such as a powder container that moves along build surface **130** while depositing additive powder at a predetermined flow rate. Furthermore, any suitable configuration of beam steering apparatus 30 **124** may be used, e.g., based on the type of energy beam **122** generated. Other configurations are possible and within the scope of the present subject matter.

Now that the construction and configuration of AM system **100**, melt pool monitoring system **200**, and calibration 35 system **230** have been described according to exemplary embodiments of the present subject matter, an exemplary method **300** for calibrating process monitoring system of an additive manufacturing system will be described according to an exemplary embodiment of the present subject matter. 40 Method **300** can be used to calibrate melt pool monitoring system **200** of AM system **100**, or any other suitable additive manufacturing machine. In this regard, for example, controller **220** may be configured for implementing some or all steps of method **300**. Further, it should be appreciated that 45 the exemplary method **300** is discussed herein only to describe exemplary aspects of the present subject matter, and is not intended to be limiting.

Referring now to FIG. 5, method **300** includes, at step **310**, illuminating one or more calibrated light sources from 50 one or more fixed positions on a build platform of an additive manufacturing machine. For example, continuing the example above calibration platform **232** of calibration system **230** may be mounted to build platform **118**. According to an exemplary embodiment, alignment features **234** 55 (e.g., bolts) defined by calibration platform **232** may be aligned with complementary features **236** (e.g., holes) defined in build platform **118** to ensure proper positioning and orientation of calibration platform **232** relative to build platform **118** and melt pool monitoring system **200**.

Step **320** includes measuring light emitted from the one or 60 more calibrated light sources using a melt pool monitoring system. In this regard, the one or more calibrated light sources **240** mounted on calibration platform **232** may be illuminated and the electromagnetic energy generated may 65 be measured, e.g., by on-axis sensors **202** and/or off-axis sensors **204** of melt pool monitoring system **200**. In addition, it should be appreciated that according to exemplary

11

embodiments, fewer than all of the one or more calibrated light sources may be illuminated, and may be sequentially illuminated for generated the measurement standard.

According to an exemplary embodiment, the light may be measured by adjusting beam steering apparatus **124** of the additive manufacturing machine to one or more positions associated with each of the one or more calibrated light sources **240**. In this regard, beam steering apparatus **124** may be oriented as if it were directing energy beam **122** toward each of the calibrated light sources **240** and data may be collected from melt pool monitoring system **200** when beam steering apparatus **124** is in each of the one or more positions. According to one embodiment, one or more filters may be positioned in a light path generated by the one or more calibrated light sources **240**.

Step **330** includes obtaining a measurement standard generated by the one or more calibrated light sources. As explained above, the measurement standard is defined by the calibrated light sources **240** and their respective positions, emission characteristics, etc. In addition, according to exemplary embodiments, a light screen may be mounted over at least a portion of the calibration platform, the light screen defining one or more apertures. The apertures or other suitable mechanisms to define the emission area may further define the measurement standard.

Step **340** includes comparing the measured light to the measurement standard. For example, this comparison may include comparing values for one or more of light intensity, photodiode voltage response, pyrometer voltages or current response, light emission geometric dimensions, spectral response, and sensor noise response. In response to the comparison, step **350** includes adjusting the melt pool monitoring system such that a signal associated with the measured light is substantially identical to the measurement standard. In this regard, for example, this step may include adjusting one or more of a physical gain, an optical focus, a filter position, an electronic gain, or replacing a sensor.

FIG. **5** depicts an exemplary control method having steps performed in a particular order for purposes of illustration and discussion. Those of ordinary skill in the art, using the disclosures provided herein, will understand that the steps of any of the methods discussed herein can be adapted, rearranged, expanded, omitted, or modified in various ways without deviating from the scope of the present disclosure. Moreover, although aspects of the methods are explained using AM system **100**, melt pool monitoring system **200**, and calibration system **230** as an example, it should be appreciated that these methods may be applied to the calibration and operation of any suitable additive manufacturing machine.

This written description uses exemplary embodiments to disclose the invention, including the best mode, and also to enable any person skilled in the art to practice the invention, including making and using any devices or systems and performing any incorporated methods. The patentable scope of the invention is defined by the claims, and may include other examples that occur to those skilled in the art. Such other examples are intended to be within the scope of the claims if they include structural elements that do not differ from the literal language of the claims, or if they include equivalent structural elements with insubstantial differences from the literal languages of the claims.

What is claimed is:

1. A method of calibrating a melt pool monitoring system of an additive manufacturing machine, the method comprising:

12

illuminating one or more electromagnetic energy sources from one or more fixed positions in the additive manufacturing machine;
measuring electromagnetic energy emitted from the one or more electromagnetic energy sources using the melt pool monitoring system;
comparing the measured electromagnetic energy to a measurement standard; and
adjusting the melt pool monitoring system such that a signal associated with the measured electromagnetic energy is substantially identical to the measurement standard.

2. The method of claim **1**, further comprising:
positioning a light screen over the one or more electromagnetic energy sources, the light screen defining one or more apertures defining an emission area.

3. The method of claim **1**, wherein the one or more electromagnetic energy sources define a fixed emission area.

4. The method of claim **1**, further comprising:
positioning the one or more electromagnetic energy sources in or on a calibration platform; and
mounting the calibration platform in or on a build platform location of the additive manufacturing machine.

5. The method of claim **4**, wherein mounting the calibration platform in or on the build platform location comprises:
aligning one or more alignment features defined on the calibration platform with complementary features defined on the build platform location of the additive manufacturing machine.

6. The method of claim **1**, further comprising:
obtaining the measurement standard generated by the one or more electromagnetic energy sources.

7. The method of claim **1**, further comprising:
illuminating fewer than all of the one or more electromagnetic energy sources.

8. The method of claim **1**, wherein comparing the measured electromagnetic energy to the measurement standard comprises comparing values for one or more of light intensity, photodiode voltage response, pyrometer voltages or current response, light emission geometric dimensions, spectral response, and sensor noise response.

9. The method of claim **1**, further comprising:
adjusting a beam steering apparatus of the additive manufacturing machine to one or more positions associated with each of the one or more electromagnetic energy sources; and
collecting data from an on-axis light sensor in the melt pool monitoring system when the beam steering apparatus is in each of the one or more positions.

10. The method of claim **1**, wherein adjusting the melt pool monitoring system such that the measured electromagnetic energy is substantially identical to the measurement standard comprises adjusting one or more of a physical gain, an optical focus, a filter position, an electronic gain, or replacing a sensor.

11. A calibration system for a melt pool monitoring system of an additive manufacturing machine, the calibration system comprising:

a light mounting mechanism positionable at desired locations within the additive manufacturing machine; and
one or more electromagnetic energy sources mounted to the light mounting mechanism, the one or more electromagnetic energy sources defining a measurement standard when illuminated; wherein the light mounting mechanism comprises:

a calibration platform removably mountable to a build platform of the additive manufacturing machine; or

13

a retractable arm mounted on a side of a build chamber, wherein the retractable arm is extended prior to a manufacturing process and retracted before starting a build.

12. The calibration system of claim **11**, wherein the calibration platform defines one or more alignment features that are configured for engaging complementary features defined on the build platform.

13. The calibration system of claim **11**, wherein the one or more electromagnetic energy sources are selected from a group consisting of a light emitting diode (LED), a laser, a halogen bulb, an incandescent bulb, a glow bar, a fiber coupled light source, and a black body emitter.

14. The calibration system of claim **11**, wherein the one or more electromagnetic energy sources has a known emission intensity, spectral signature, or emission area.

15. The calibration system of claim **11**, wherein the melt pool monitoring system comprises:

14

an on-axis light sensor positioned along a light path of the electromagnetic energy generated by the electromagnetic energy sources when illuminated.

16. The calibration system of claim **15**, wherein the on-axis light sensor comprises at least one of a photodiode, a pyrometer, a camera, and a spectral sensor.

17. The calibration system of claim **11**, wherein the melt pool monitoring system comprises:

an off-axis light sensor positioned at a fixed location within the additive manufacturing machine.

18. The calibration system of claim **11**, comprising: a light screen positioned over the one or more electromagnetic energy sources, the light screen defining one or more apertures defining an emission area.

19. The calibration system of claim **11**, comprising: one or more filters positioned in a light path generated by the one or more electromagnetic energy sources.

* * * * *