



US010914305B2

(12) **United States Patent**
Rosinski et al.

(10) **Patent No.:** **US 10,914,305 B2**
(45) **Date of Patent:** **Feb. 9, 2021**

(54) **THERMISTOR FLOW PATH**

F04C 29/045; F04C 2/102; F04D
13/0646; F04D 13/0653; F04D 29/5806;
F04D 29/5813; F04D 29/588; F04D
29/58

(71) Applicant: **GHSP, INC.**, Grand Haven, MI (US)

(72) Inventors: **Ryan David Rosinski**, Whitehall, MI
(US); **Bradley John Vecellio**, Spring
Lake, MI (US)

See application file for complete search history.

(73) Assignee: **GHSP, Inc.**, Holland, MI (US)

(*) Notice: Subject to any disclaimer, the term of this
patent is extended or adjusted under 35
U.S.C. 154(b) by 176 days.

(21) Appl. No.: **15/590,248**

(22) Filed: **May 9, 2017**

(65) **Prior Publication Data**

US 2017/0343098 A1 Nov. 30, 2017

Related U.S. Application Data

(60) Provisional application No. 62/342,615, filed on May
27, 2016.

(51) **Int. Cl.**

F04C 2/10 (2006.01)
F04C 15/00 (2006.01)
F04D 29/58 (2006.01)
F04C 29/04 (2006.01)
F04D 13/06 (2006.01)

(52) **U.S. Cl.**

CPC **F04C 2/102** (2013.01); **F04C 15/0096**
(2013.01); **F04C 29/045** (2013.01); **F04C**
29/047 (2013.01); **F04D 13/0646** (2013.01);
F04D 13/0653 (2013.01); **F04D 29/58**
(2013.01); **F04D 29/5806** (2013.01); **F04D**
29/588 (2013.01); **F04D 29/5813** (2013.01)

(58) **Field of Classification Search**

CPC F04C 15/0096; F04C 29/04; F04C 29/047;

(56) **References Cited**

U.S. PATENT DOCUMENTS

2,939,399 A *	6/1960	Rutschi	F04D 13/0613 417/357
3,220,350 A *	11/1965	White	F04D 13/0613 415/115
RE26,438 E *	8/1968	White	F04D 13/0613 310/88
4,652,218 A *	3/1987	Tsutsui	H01B 3/04 310/208
5,009,578 A *	4/1991	Hyland	F04D 13/0613 417/365
5,044,896 A *	9/1991	Genster	F04D 29/588 417/365
5,129,795 A *	7/1992	Hyland	F04D 7/06 415/115
5,151,016 A *	9/1992	Her	F04D 15/0218 417/32

(Continued)

Primary Examiner — Christopher S Bobish

(74) *Attorney, Agent, or Firm* — Price Heneveld LLP

(57) **ABSTRACT**

A fluid pump includes a pump element in communication with an inlet and an outlet. Rotation of the pump element generates a suction at the inlet and pressure at the outlet. The suction and pressure cooperate to move a fluid through a fluid path. An accessory fluid path is in communication with the inlet and outlet. The accessory fluid path includes a thermistor in communication with the accessory fluid path. The thermistor monitors a temperature of the fluid within the accessory fluid path.

15 Claims, 4 Drawing Sheets

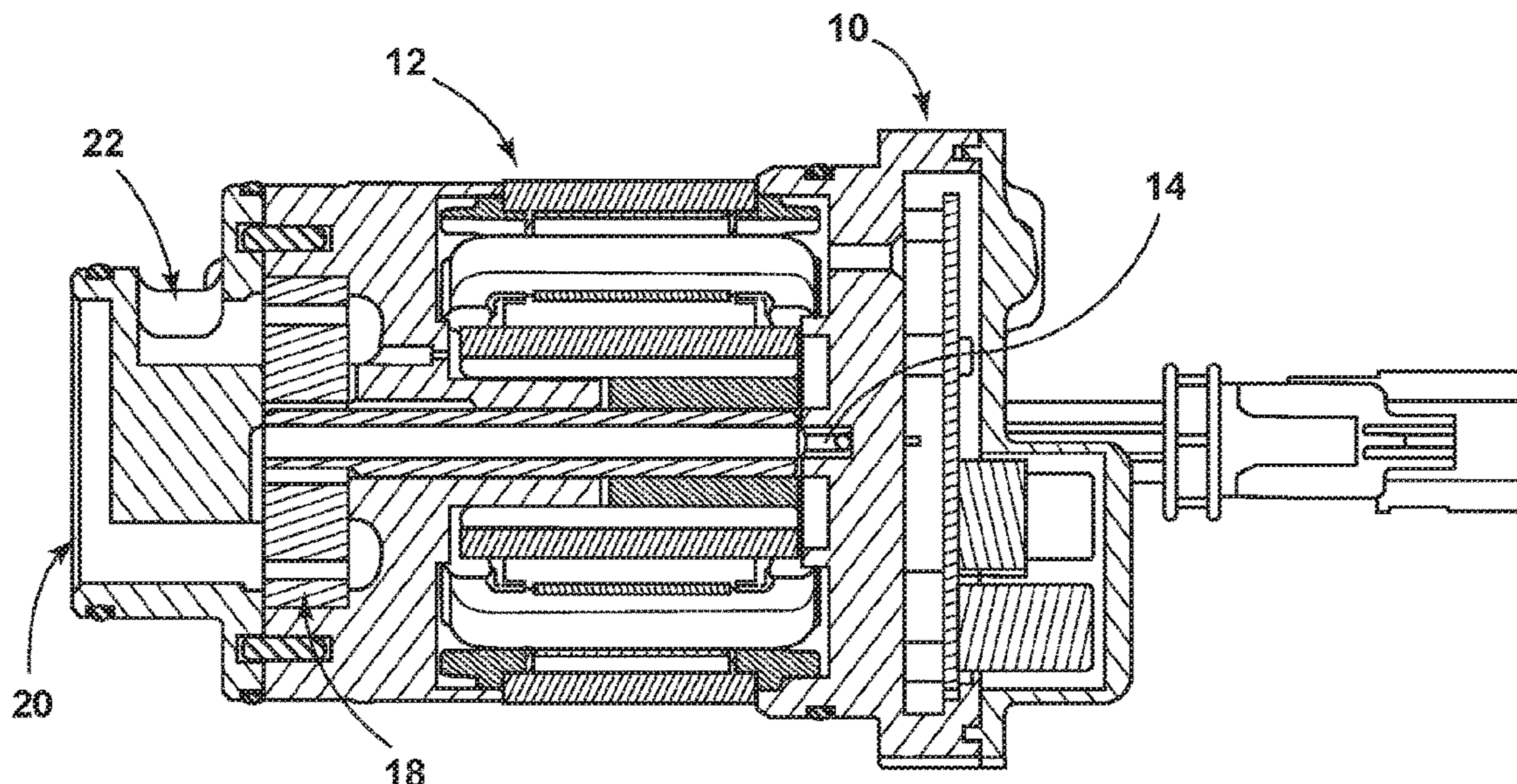

US 10,914,305 B2

Page 2

(56)

References Cited

U.S. PATENT DOCUMENTS

5,322,421	A *	6/1994	Hansen	F04C 15/0096	417/410.1
5,725,362	A *	3/1998	Zepp	F04C 2/086	417/366
5,882,182	A *	3/1999	Kato	F04D 29/588	417/228
5,939,813	A *	8/1999	Schob	F04D 13/0673	310/156.25
5,997,261	A *	12/1999	Kershaw	F04D 29/588	310/54
5,997,264	A *	12/1999	Klein	F04D 29/0413	417/370
6,111,334	A *	8/2000	Horski	F04D 29/588	29/596
6,174,143	B1 *	1/2001	Horski	F04D 13/0653	277/919
6,447,269	B1 *	9/2002	Rexroth	F04D 29/588	417/365
6,814,549	B2 *	11/2004	Kimberlin	F04D 13/064	310/90
6,837,688	B2 *	1/2005	Kimberlin	F04D 13/064	417/32
6,847,140	B2 *	1/2005	Kimberlin	F04D 13/064	310/261.1
6,861,777	B2 *	3/2005	Kimberlin	F04D 13/064	310/87
6,884,043	B2 *	4/2005	Kimberlin	F04C 11/008	417/355
6,986,648	B2 *	1/2006	Williams	F04D 13/064	417/370
7,081,728	B2 *	7/2006	Kemp	H02K 17/30	318/437
7,927,079	B2 *	4/2011	Suzuki	F04C 2/102	318/400.11
9,163,635	B2 *	10/2015	Chiu	F04D 13/0606	
9,587,647	B2 *	3/2017	Lee	F04D 13/0686	
10,060,432	B2 *	8/2018	Pippes	F04C 2/084	
2012/0288380	A1 *	11/2012	Kaiser	F04C 11/008	417/321
2013/0259720	A1 *	10/2013	Mills	F04D 29/5806	417/410.1
2016/0177962	A1 *	6/2016	Laing	F04D 13/0613	417/423.13
2016/0281718	A1 *	9/2016	Zhang	F04D 1/00	
2017/0067469	A1 *	3/2017	Malvasi	F04D 13/0633	
2018/0320778	A1 *	11/2018	Rosinski	F04C 2/102	
2019/0003477	A1 *	1/2019	Graves	H02K 11/33	

* cited by examiner

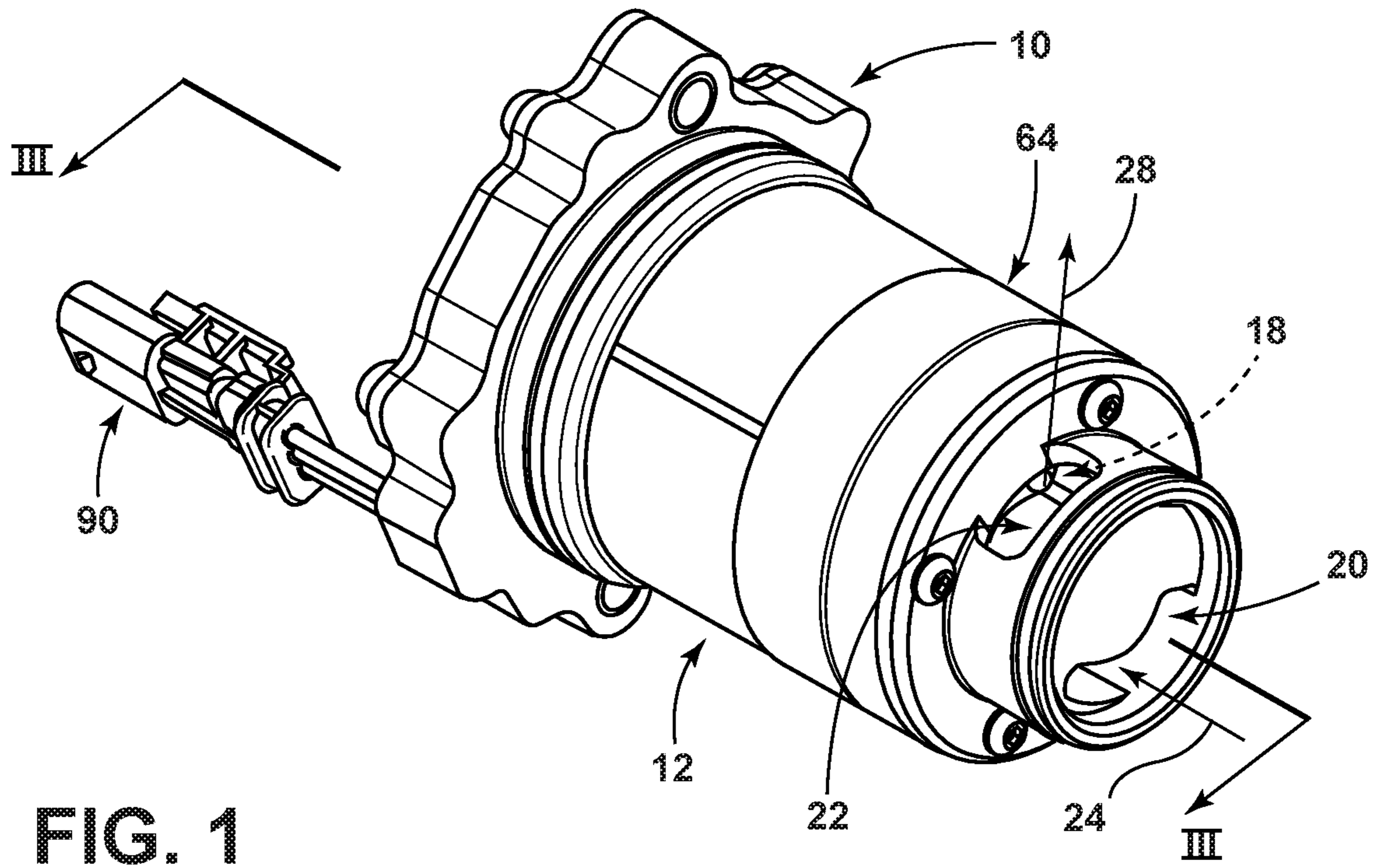

FIG. 1

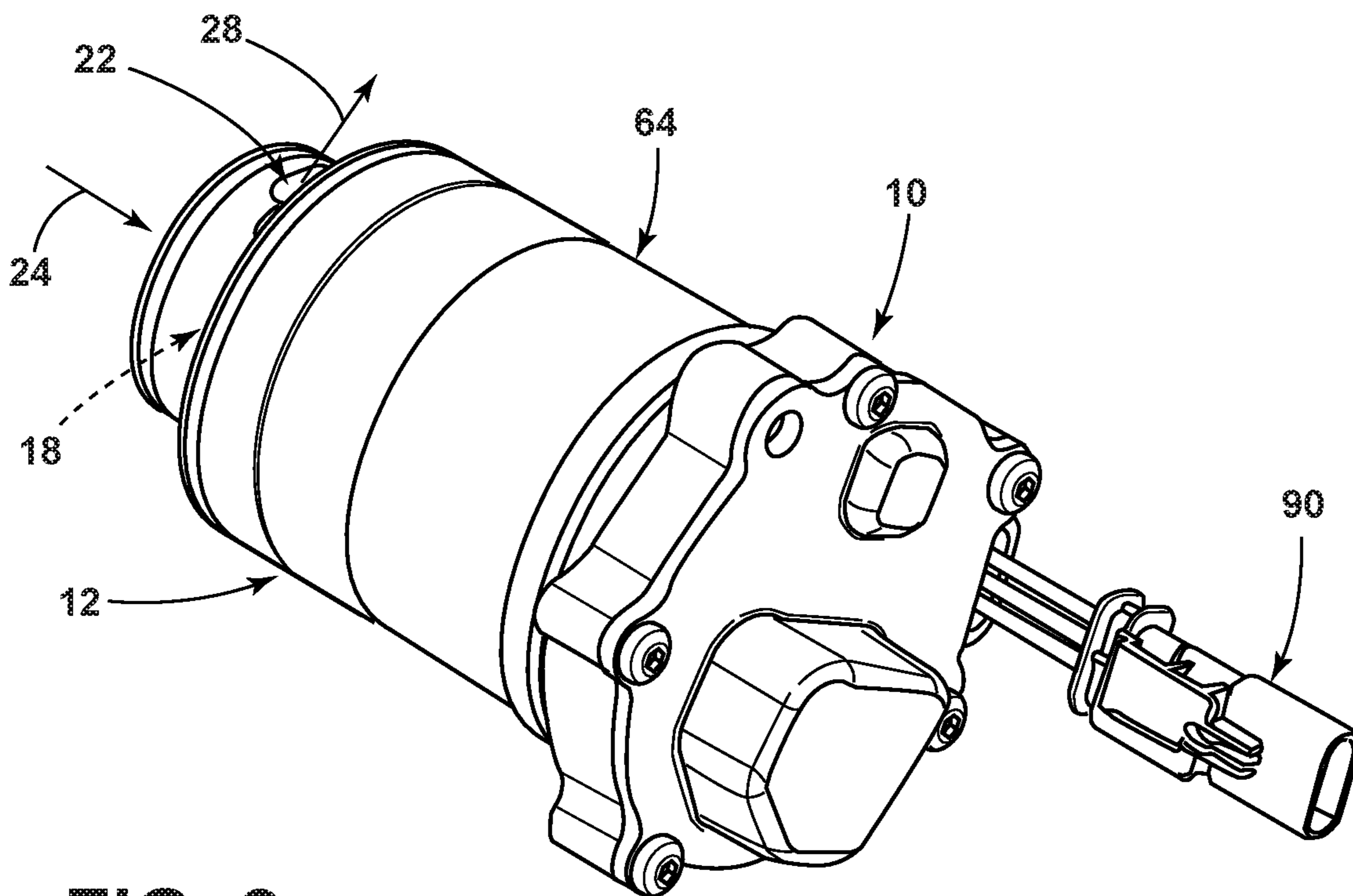

FIG. 2

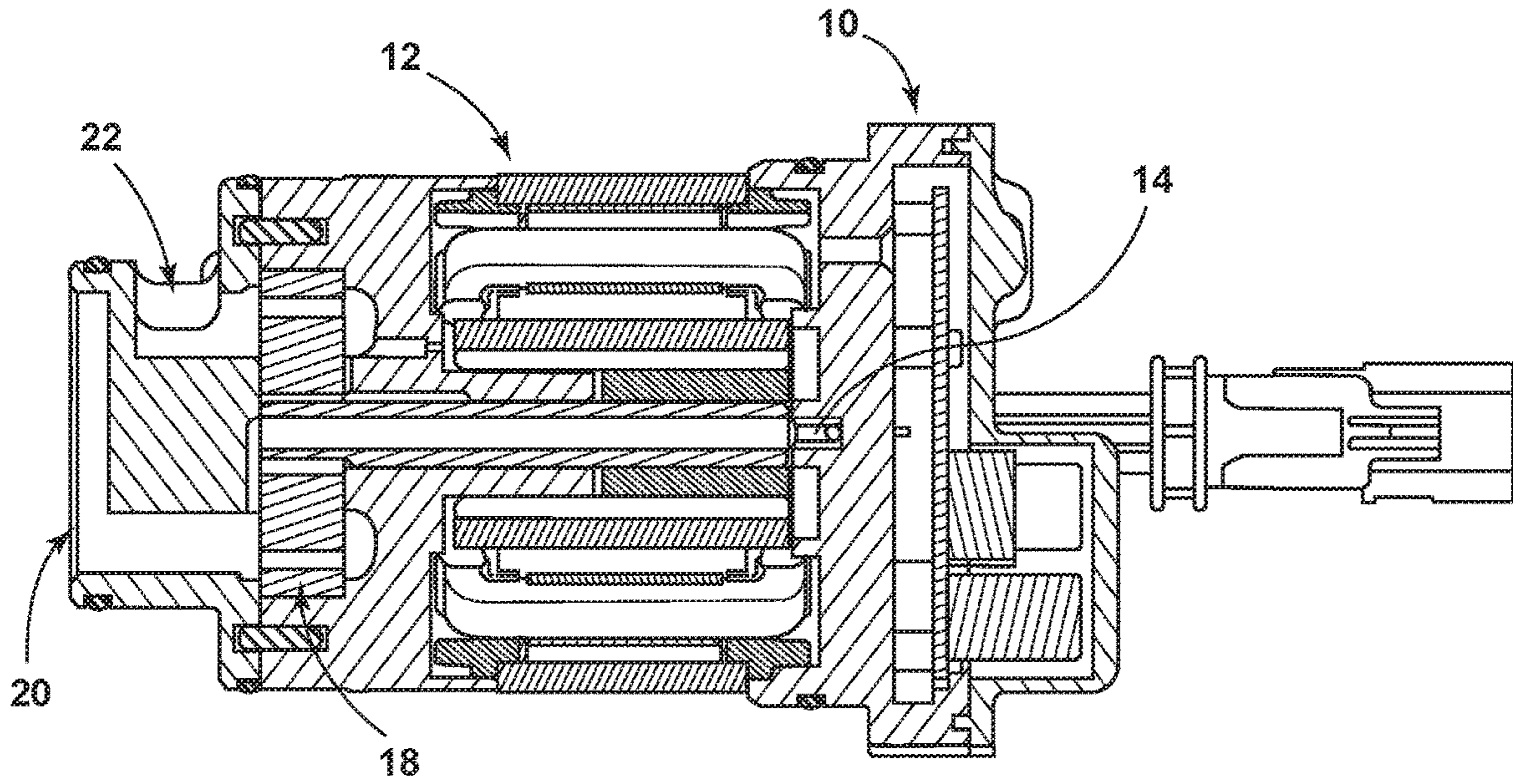

FIG. 3

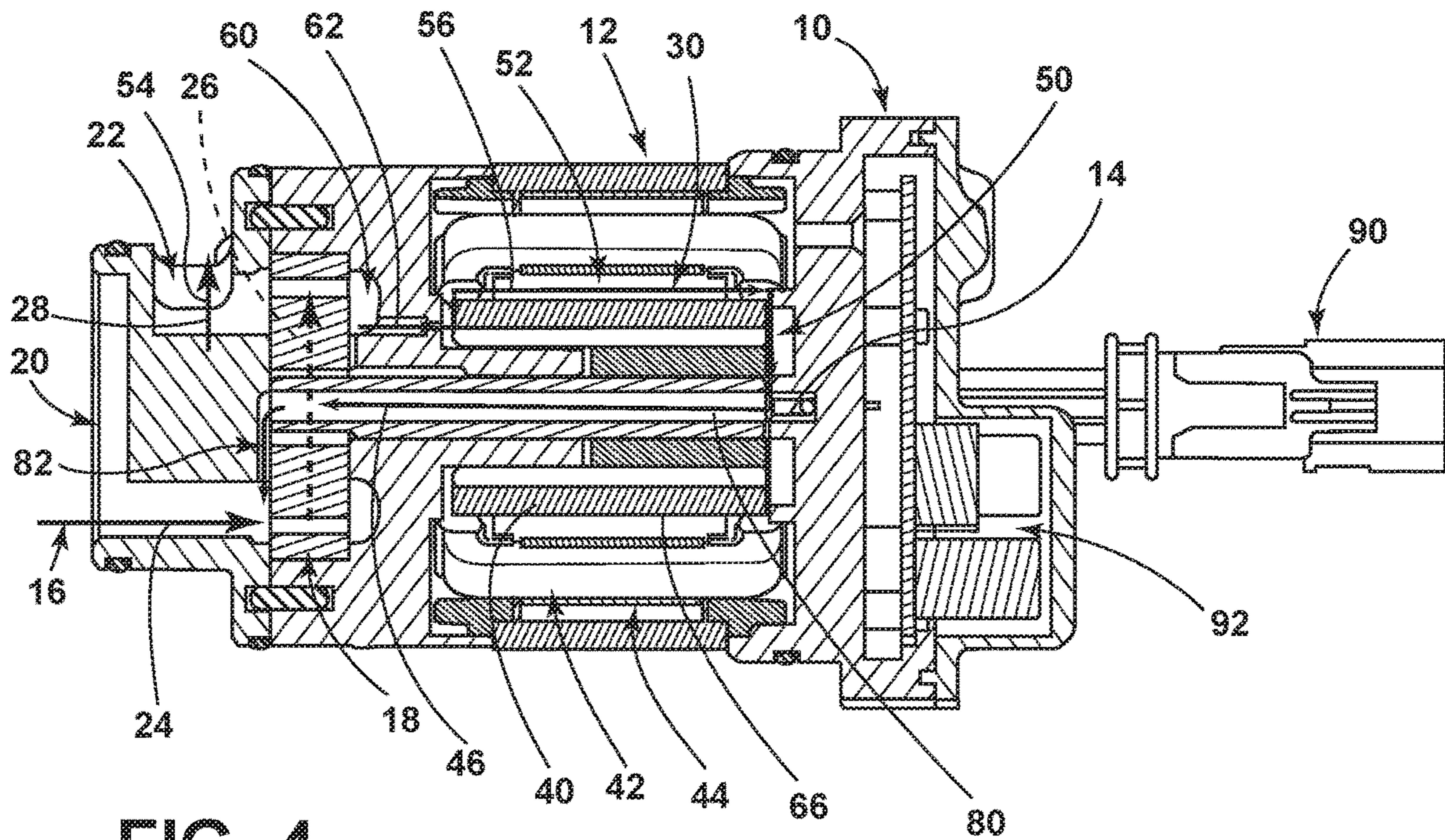

FIG. 4

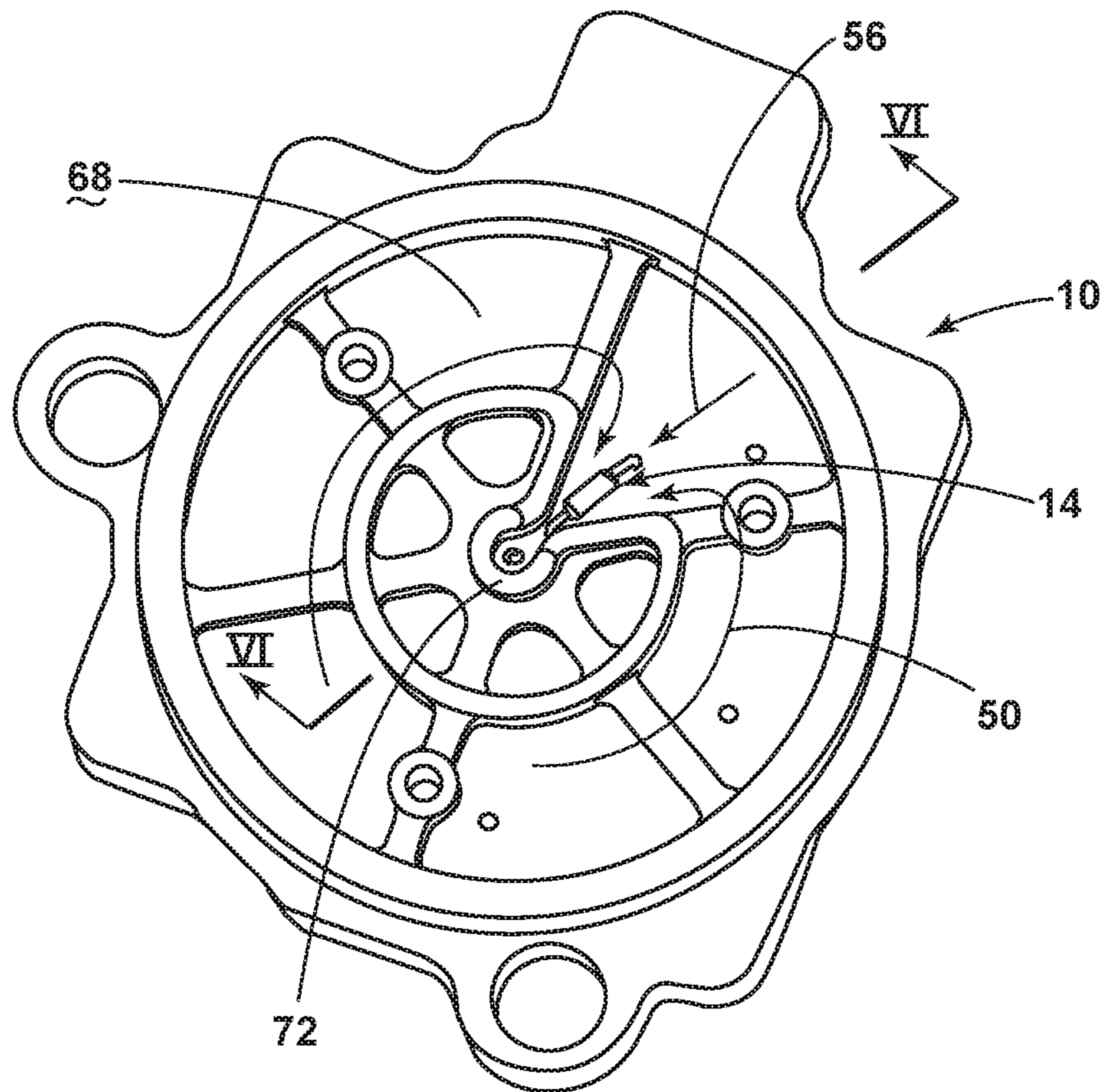

FIG. 5

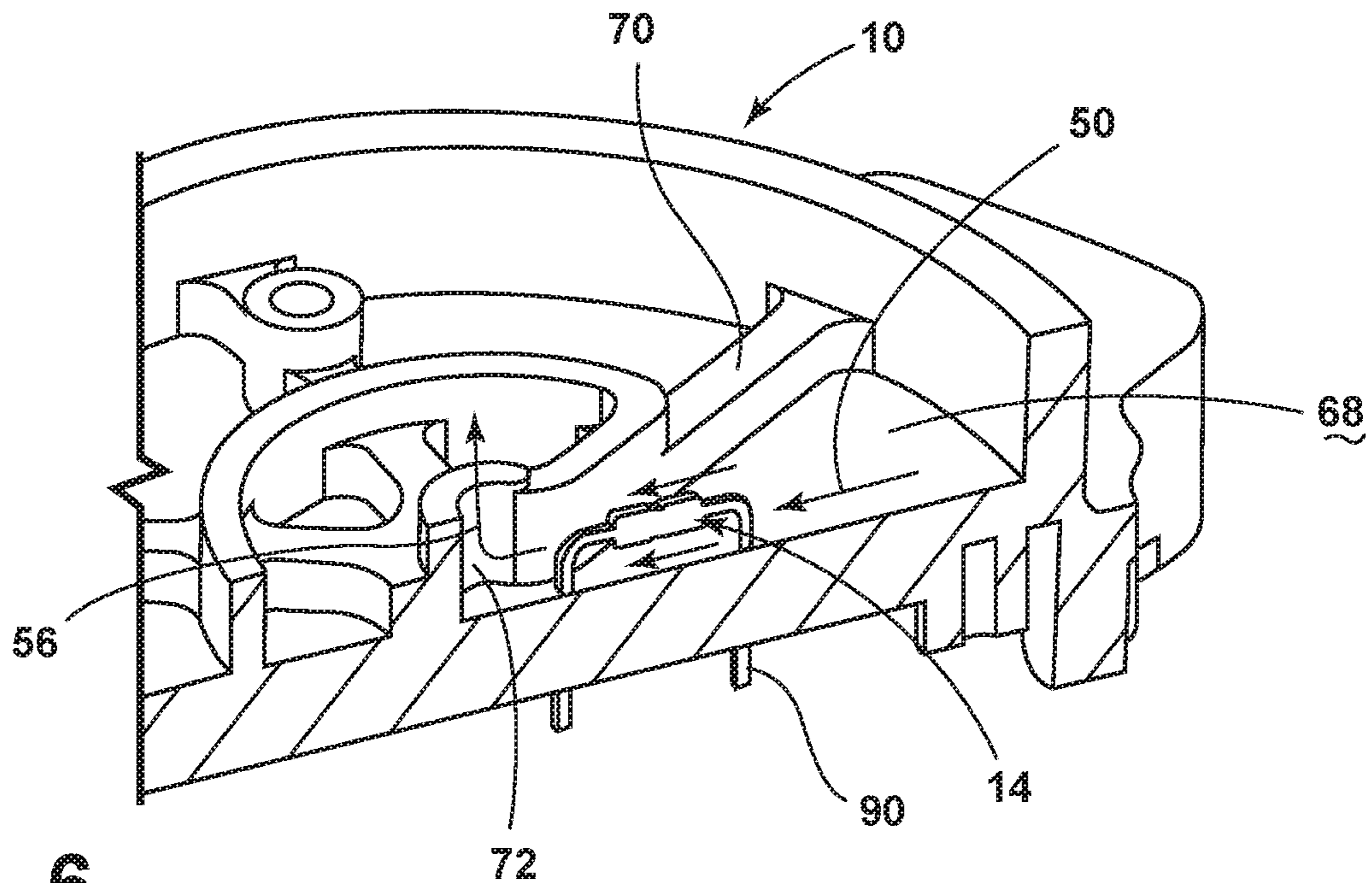

FIG. 6

Method 400 of operating a fluid pump

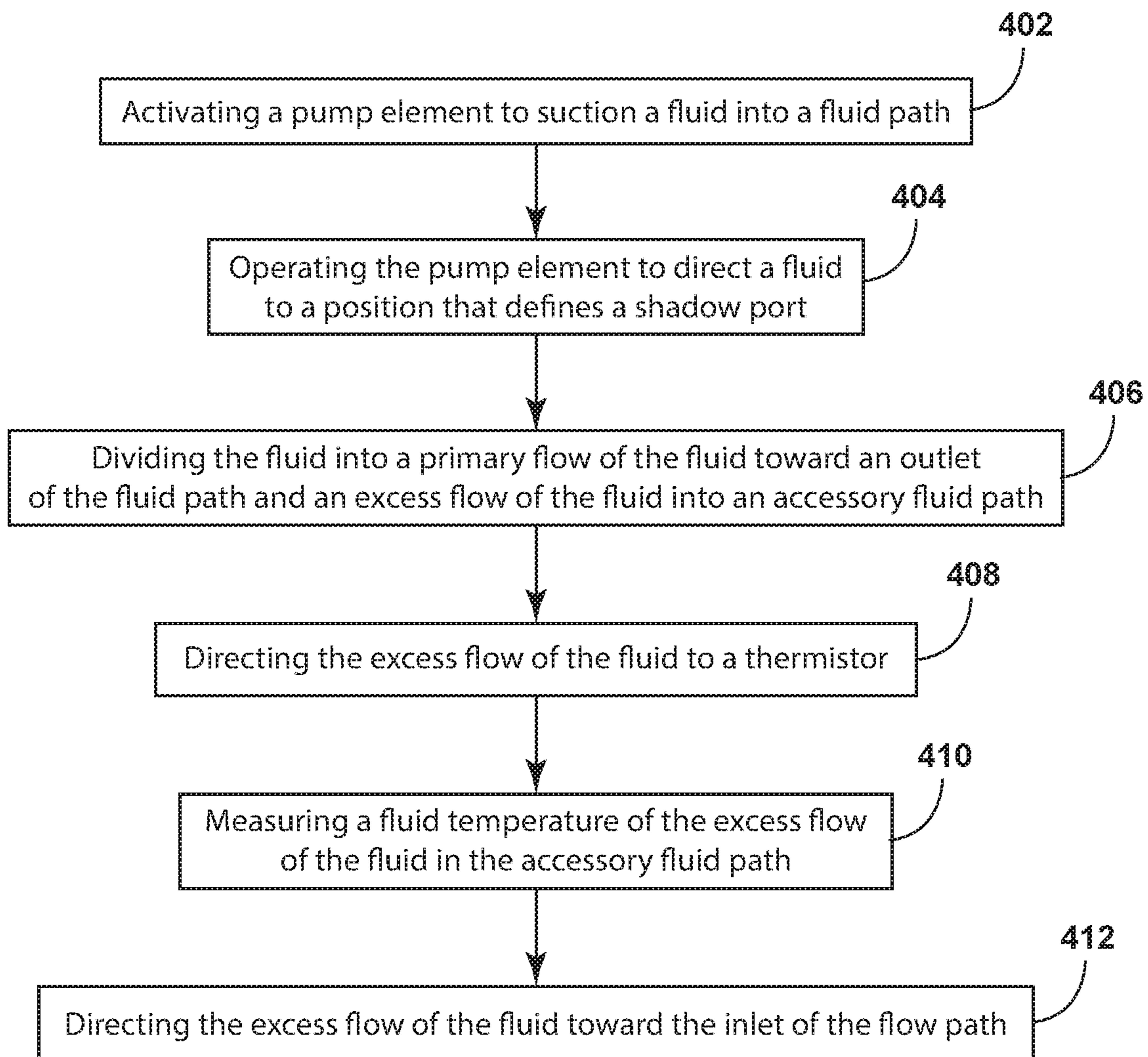

FIG. 7

1**THERMISTOR FLOW PATH****CROSS-REFERENCE TO RELATED APPLICATION**

This application claims priority to and the benefit under 35 U.S.C. § 119(e) of U.S. Provisional Patent Application No. 62/342,615, filed on May 27, 2016, entitled "THERMISTOR FLOW PATH," the entire disclosure of which is hereby incorporated herein by reference.

FIELD OF THE INVENTION

The present invention generally relates to fluid pumps, and more specifically, fluid pumps with a temperature sensing mechanism.

BACKGROUND OF THE INVENTION

Fluid pumps can be included within various fluid reservoirs for moving a fluid from within the reservoir to within another portion of the mechanism. Such pumps are configured to be submerged within the reservoir.

SUMMARY OF THE INVENTION

According to one aspect of the present invention, a fluid pump includes a pump element in communication with an inlet and an outlet. Rotation of the pump element generates a suction at the inlet and pressure at the outlet. The suction and pressure cooperate to move a fluid through a fluid path. An accessory fluid path is in communication with the inlet and outlet. The accessory fluid path includes a thermistor in communication with the accessory fluid path. The thermistor monitors a temperature of the fluid within the accessory fluid path.

According to another aspect of the present invention, a fluid pump includes a pump element in communication with a fluid path. An accessory fluid path defines a portion of the fluid path. A shadow port is in communication with the pump element, wherein the pump element and the shadow port regulate a flow of a fluid between a primary flow of the fluid to an outlet. An excess flow of the fluid to the accessory fluid path, wherein operation of the pump element in conjunction with the shadow port, promotes the primary flow of the fluid toward the outlet and simultaneously promotes the excess flow of the fluid through the accessory fluid path. The excess flow of the fluid through the accessory fluid path directly engages a thermistor disposed within the accessory fluid path. The thermistor measures a fluid temperature of the excess flow of the fluid within the accessory fluid path.

According to another aspect of the present invention, a method of operating a fluid pump includes activating a pump element to draw a fluid into a fluid path. The pump element operates to direct a fluid to a position that defines a shadow port having an orifice. The fluid is divided into a primary flow of the fluid toward an outlet of the fluid path and an excess flow of the fluid through the orifice and into an accessory fluid path. The excess flow of the fluid is directed to a thermistor. A fluid temperature of the excess flow of the fluid in the accessory fluid path is measured. The excess flow of the fluid is directed toward one of an inlet and the outlet of the fluid path.

These and other aspects, objects, and features of the present invention will be understood and appreciated by

2

those skilled in the art upon studying the following specification, claims, and appended drawings.

BRIEF DESCRIPTION OF THE DRAWINGS

In the drawings:

FIG. 1 is a first perspective view of a fluid pump incorporating an aspect of the thermistor fluid path;

FIG. 2 is a second perspective view of the fluid pump of FIG. 1;

FIG. 3 is a cross-sectional view of the fluid pump of FIG. 1 taken along line III-III;

FIG. 4 is a cross-sectional view of the fluid pump of FIG. 3 illustrating a flow of a fluid through the thermistor flow path;

FIG. 5 is a perspective view of a printed circuit board (PCB) housing assembly for a fluid pump that incorporates an aspect of the thermistor;

FIG. 6 is a cross-sectional perspective view of the PCB housing assembly of FIG. 5, taken along line VI-VI; and

FIG. 7 is a schematic flow diagram illustrating a method for operating a fluid pump.

DETAILED DESCRIPTION OF THE PREFERRED EMBODIMENT

For purposes of description herein, the terms "upper," "lower," "right," "left," "rear," "front," "vertical," "horizontal," and derivatives thereof shall relate to the invention as oriented in FIG. 1. However, it is to be understood that the invention may assume various alternative orientations, except where expressly specified to the contrary. It is also to be understood that the specific devices and processes illustrated in the attached drawings, and described in the following specification are simply exemplary embodiments of the inventive concepts defined in the appended claims. Hence, specific dimensions and other physical characteristics relating to the embodiments disclosed herein are not to be considered as limiting, unless the claims expressly state otherwise.

As shown in FIGS. 1-6, reference numeral 10 generally refers to a printed circuit board (PCB) housing assembly for a fluid pump 12 that incorporates a thermistor 14 for measuring the temperature of fluid 16 being passed through the fluid pump 12. The fluid pump 12 includes a pump element, such as a generated rotor or gerotor 18, or other similar positive displacement pump, in communication with an inlet 20 and an outlet 22 of the fluid pump 12. Activating rotation of the gerotor 18 generates a suction 24, or inward pressure, at the inlet 20 that draws fluid 16 into the fluid path 26 and outward pressure 28 at the outlet 22 that pushes fluid 16 out of the fluid path 26. The suction 24 and outward pressure 28 generated through operation of the gerotor 18 cooperate to move the fluid 16 through the fluid path 26. An accessory fluid path 30, which defines a portion of the fluid path 26, is disposed in communication with the inlet 20 and outlet 22. The accessory fluid path 30 includes the thermistor 14 that is placed in communication with fluid 16 flowing through the accessory fluid path 30. The thermistor 14 is adapted to monitor a temperature of the fluid 16 moving through the accessory fluid path 30 of the fluid pump 12.

Referring again to FIGS. 1-6, a fluid pump 12, such as an electric oil pump, generally provides lubrication and cooling to various mechanisms, such as a gear box, differential unit, or other similar mechanism. The fluid pump 12, typically in the form of a gerotor 18, brushless DC (BLDC) electric motor, and a controller can be fully integrated into a housing

assembly that manages the sealing, thermal transfer and part assembly for the electric fluid pump 12. The fluid pump 12 can include a rotor 40 and stator 42 that make up the motor 44 for the fluid pump 12. A drive shaft 46 is driven by rotation of the rotor 40 and serves to rotate the gerotor 18 for generating the suction 24 and outward pressure 28 for moving fluid 16 through the fluid path 26 and, in turn, the accessory fluid path 30.

Referring again to FIGS. 1-6, the accessory fluid path 30, in the form of a thermistor flow path 50, serves to provide a fluid pump 12 with a temperature sensing functionality for providing real time measurements regarding fluid temperature during operation of the fluid pump 12. The temperature sensor can be a thermistor-style leaded component that is installed in the same cavity as the rotor assembly 52 that serves to drive the gerotor 18. Typically, this cavity is "wet" as the rotor 40 is submerged in fluid 16, such as oil. Within the fluid pump 12, the fluid 16 moving through the gerotor 18 flows through an outlet shadow port 60 having an orifice 62 that helps to regulate and divide the flow of fluid 16 through the fluid path 30 of the fluid pump 12, as will be described more fully below.

The fluid 16 is divided between a regulated primary flow 54 of the fluid 16 and the remaining fluid 16 that defines an excess flow 56 of the fluid 16. In regulating the flow of fluid 16 from the outlet shadow port 60 and orifice 62, the primary flow 54 is a predetermined amount of the fluid 16 that is directed to the outlet 22. By dividing the fluid 16, the excess flow 56 of fluid 16 that is not part of the regulated primary flow 54 of the fluid 16 is directed through the orifice 62 and into the accessory fluid path 30. In this manner, the gerotor 18 pushes the primary flow 54 of the fluid 16 through the outlet 22 and simultaneously pushes the excess flow 56 of the fluid 16 through the orifice 62 and into the accessory fluid path 30. Directing the movement of the excess flow 56 of fluid 16 helps to ensure that there is a continuous or substantially continuous flow of fluid 16 across the thermistor 14. Additionally, this configuration of the accessory fluid path 30 in relation to the outlet shadow port 60 and orifice 62 also helps to ensure that the temperature of the excess flow 56 of the fluid 16 is at least substantially similar to the primary flow 54 of fluid 16 that is directed through the outlet 22. This configuration helps to provide real time or substantially real time temperature measurements of the fluid 16.

In this disclosed device, the accessory fluid path 30 is placed in communication with the outlet shadow port 60 through the orifice 62 that controls the excess flow 56 of the fluid 16 from the outlet shadow port 60 and into the accessory fluid path 30. From the orifice 62 at the outlet shadow port 60, the excess flow 56 of fluid 16 flows around at least a portion of the rotor assembly 52, but within the housing 64 of the fluid pump 12. After passing along the side 66 of the rotor assembly 52, the excess flow 56 of fluid 16 is directed along an inner surface 68 of the PCB housing assembly 10 where the thermistor 14 is located. The inner surface 68 of the PCB housing assembly 10 includes contours 70 that are configured to direct the excess flow 56 of fluid 16 from the sides 66 of the rotor assembly 52 along the contours 70, into engagement with the thermistor 14, and to a central portion 72 of the PCB housing assembly 10. In this manner, the contours 70 and central portion 72 of the inner surface 68 of the PCB housing assembly 10 at least partially defines the thermistor flow path 50 and the accessory fluid path 30. The central portion 72 of the PCB housing assembly 10 is in communication with a channel 80 of the drive shaft 46. This channel 80 of the drive shaft 46 extends through the

center of the drive shaft 46 and the rotor assembly 52 and up through the gerotor 18 and to a recirculation path 82 that recombines the excess flow 56 of the fluid 16 with fluid 16 entering the inlet 20. In this manner, the excess flow 56 of the fluid 16 is draw back into the inlet 20 by the suction 24 generated by the gerotor 18. The recombined fluid 16 is then delivered via the gerotor 18 and is divided into the primary and excess flows 54, 56 of fluid 16 as described above. In this configuration, a portion of the excess flow 56 upon leaving the recirculation path 82 may be divided again as part of the excess flow 56. It is contemplated that the excess flow 56 from the recirculation path 82 will be sufficiently mixed with the fluid 16 entering the inlet 20. Accordingly, the amount of the excess flow 56 that is divided again into a portion of the excess flow 56 is substantially minimal. The effects of a portion of the excess flow 56 being directly recirculated again through the accessory fluid path 30 as part of the excess flow 56 will have minimal effects on the temperature measurements of the thermistor 14.

In various embodiments, the recirculation path 82 may direct the excess flow 56 of fluid 16 from the accessory fluid path 30 to the outlet 22 of the fluid pump 12. In this manner, the excess flow 56 can be at least partially re-combined with the primary flow 54 of fluid 16 that is moved through the outlet 22.

Referring again to FIGS. 1-6, the return path of the fluid 16 within the accessory fluid path 30 and through the central channel 80 of the drive shaft 46 forces the excess flow 56 of the fluid 16 to flow directly over the thermistor 14. Accordingly, temperature measurements of the excess flow 56 of the fluid 16 moving through the thermistor flow path 50 can be taken by the thermistor 14 in real time or substantially in real time. The amount of fluid 16 moving through the accessory fluid path 30 is controlled by the size of the orifice 62 on the high pressure side of the fluid path 26. Additionally, the return path of the accessory fluid path 30 is at a lower restriction to prevent a pressure build-up within the motor cavity. In order to deliver the signal from the thermistor 14 within the PCB housing assembly 10, terminals 90 are used to connect the thermistor 14 to the PCB housing assembly 10. These terminals 90 are sealed to prevent leaking into the PCB cavity 92 on the opposite side 66 of the thermistor 14.

Within conventional fluid pumps 12, very little fluid 16 is moved in and around the motor cavity. As such, placing a thermostat or other temperature sensing device within this area provides little, if any, temperature-related information.

Referring again to FIGS. 1-6, the accessory fluid path 30 that provides the thermistor flow path 50 provides a convenient and accurate mechanism for measuring the temperature of the fluid 16 flowing through the fluid pump 12 while not diminishing the performance of the fluid pump 12.

It is contemplated that the fluid pump 12 described herein can be used in various applications that can include, but are not limited to, fuel pumps, oil pumps, water pumps, combinations thereof, and other fluid pumps 12 that may be submerged or non-submerged.

It is contemplated that the PCB housing assembly 10 and terminals 90 can be incorporated within new pumps or can be manufactured for installation with after-market pumps.

Having described various aspects of the device, a method 400 is disclosed for operating the fluid pump 12. This method 400 includes step 402 of activating a pump element to draw a fluid 16 into a fluid path 26. The pump element operates to direct a fluid 16 to a position that defines a shadow port 60 (step 404). The fluid 16 is divided into a primary flow 54 of the fluid 16 toward an outlet 22 of the

5

fluid path 26 and an excess flow 56 of the fluid 16 through an orifice of the shadow port 60 and into an accessory fluid path 30 (step 406). The excess flow 56 of the fluid 16 is directed to a thermistor 14 (step 408). A fluid temperature of the excess flow 56 of the fluid 16 in the accessory fluid path 30 is measured (step 410). The excess flow 56 of the fluid 16 is directed toward the inlet 20 of the fluid path 26 (step 412).

It is to be understood that variations and modifications can be made on the aforementioned structure without departing from the concepts of the present invention, and further it is to be understood that such concepts are intended to be covered by the following claims unless these claims by their language expressly state otherwise.

What is claimed is:

1. A fluid pump comprising:

a pump element positioned within a housing and in communication with an inlet and an outlet, wherein rotation of the pump element via a motor having a rotor and a stator generates a suction at the inlet and pressure at the outlet, and wherein the suction and pressure cooperate to move a fluid through a fluid path;

an accessory fluid path in communication with the inlet and the outlet, wherein the pump element separates the fluid path from the accessory fluid path via an orifice that regulates flow of the fluid into the accessory fluid path, wherein the accessory fluid path includes a thermistor in communication with the accessory fluid path, and wherein the thermistor monitors a temperature of the fluid within the accessory fluid path, and wherein the accessory fluid path flows between the rotor and an outer wall of the housing and in direct engagement with the rotor and the stator and along one side of the outer wall; and

a circuit board housing assembly having a contoured portion that aligns with the one side of the outer wall and the orifice wherein:

the accessory fluid path includes a low-restriction return path that generates a continuous flow of the fluid through the accessory fluid path during operation of the pump element;

the continuous flow is directed between the orifice and the contoured portion and along the one side of the outer wall and between the rotor and the stator;

the low-restriction return path and the aligned orifice and contoured portion are configured to maintain the temperature of the continuous flow of the fluid in the accessory fluid path substantially similar to a temperature of the fluid in the fluid path; and

the thermistor is positioned in communication with the contoured portion to simultaneously monitor, in real time, the temperature of the continuous flow of the fluid in the accessory fluid path and the temperature of the fluid in the fluid path.

2. The fluid pump of claim 1, wherein the accessory fluid path extends from the pump element and around at least a portion of a rotor that drives the pump element to the thermistor, and wherein the contoured portion of the accessory fluid path is positioned to one side of the housing and is fluidly connected with a central channel of a drive shaft of the rotor.

3. The fluid pump of claim 2, wherein the central channel of the drive shaft extends through a portion of the pump element.

4. The fluid pump of claim 1, wherein the pump element is a positive displacement pump.

5. The fluid pump of claim 4, wherein the positive displacement pump is a generated rotor.

6

6. The fluid pump of claim 1, wherein the pump element includes an outlet regulating port that regulates a flow of the fluid through the outlet and through the accessory fluid path.

7. The fluid pump of claim 6, wherein the pump element and the outlet regulating port regulates a predetermined amount of the fluid into a primary flow of the fluid through the outlet, wherein an amount of the fluid in excess of the predetermined amount defines an excess flow of the fluid that is directed through the outlet regulating port and the orifice and into the accessory fluid path.

8. A fluid pump comprising:

a positive displacement pump element in communication with a fluid path, the positive displacement pump element operated by a motor having a rotor and stator disposed within a housing;

an accessory fluid path that defines a portion of the fluid path, wherein the positive displacement pump element separates the accessory fluid path from a primary portion of the fluid path, the accessory fluid path flowing from a high-pressure Inlet to a low-restriction return

a regulating port in communication with the positive displacement pump element, wherein the positive displacement pump element and the regulating port regulate a flow of a fluid between a primary flow of the fluid through the primary portion and to an outlet, and an excess flow of the fluid to the accessory fluid path; and a circuit board housing assembly having a contoured portion aligned with the regulating port and that includes a thermistor in communication with the accessory fluid path; wherein

operation of the positive displacement pump element in conjunction with the regulating port promotes the primary flow of the fluid toward the outlet and simultaneously promotes the excess flow of the fluid through the accessory fluid path having a portion that extends between the rotor and an outer wall of the housing, and within an open space defined between the rotor and the stator;

the excess flow of the fluid through the accessory fluid path defines a directed and continuous flow of the excess flow of the fluid alone one side of the housing and between the regulating port and the contoured portion; and

the thermistor measures a fluid temperature of the excess flow of the fluid within the accessory fluid path, the fluid temperature of the excess flow of the fluid being substantially similar to the fluid temperature of the primary flow of the fluid.

9. The fluid pump of claim 8, wherein the positive displacement pump element generates an inward pressure at an inlet of the fluid path and generates an outward pressure at the outlet of the fluid path.

10. The fluid pump of claim 8, wherein the positive displacement pump element is a generated rotor.

11. The fluid pump of claim 8, wherein the regulating port includes an orifice that regulates the excess flow of the fluid into the accessory fluid path, wherein the portion of the accessory fluid path is configured such that the fluid directly engages the rotor and the stator within the housing.

12. The fluid pump of claim 8, wherein the accessory fluid path extends from the positive displacement pump element and around at least a portion of the rotor of the motor to the thermistor, and wherein the accessory fluid path extends from the thermistor and through a central channel of a drive shaft of the motor.

13. The fluid pump of claim 12, wherein the thermistor is positioned on the circuit board housing assembly and within the accessory fluid path, and wherein the circuit board housing assembly defines a portion of the accessory fluid path that directs the excess flow of the fluid from the rotor, 5
across the thermistor and to the central channel.

14. The fluid pump of claim 12, wherein the central channel of the drive shaft extends through a portion of the positive displacement pump element and toward an inlet of the fluid path. 10

15. The fluid pump of claim 8, wherein the positive displacement pump element and the regulating port regulate a predetermined amount of the fluid into the primary flow of the fluid through the outlet, wherein an amount of the fluid in excess of the predetermined amount defines the excess 15
flow of the fluid that is directed through the regulating port and into the accessory fluid path.

* * * * *

UNITED STATES PATENT AND TRADEMARK OFFICE
CERTIFICATE OF CORRECTION

PATENT NO. : 10,914,305 B2
APPLICATION NO. : 15/590248
DATED : February 9, 2021
INVENTOR(S) : Ryan David Rosinski et al.

Page 1 of 1

It is certified that error appears in the above-identified patent and that said Letters Patent is hereby corrected as shown below:

In the Specification

Column 4

Line 5, "draw" should be --drawn--.

In the Claims

Column 6

Claim 7, Line 5, "regulates" should be --regulate--.

Claim 8, Line 20, "Inlet" should be --inlet--.

Claim 8, Line 21, after "return" insert --path;--.

Claim 8, Line 42, "alone" should be --along--.

Signed and Sealed this
Fifteenth Day of June, 2021



Drew Hirshfeld
*Performing the Functions and Duties of the
Under Secretary of Commerce for Intellectual Property and
Director of the United States Patent and Trademark Office*