

(12) **United States Patent**
Saha et al.

(10) **Patent No.: US 10,880,623 B2**
(45) **Date of Patent: Dec. 29, 2020**

(54) **METHOD AND SYSTEM FOR UTILITY POWER LINES VEGETATION PROXIMITY MONITORING AND CONTROLLING**

(71) Applicants: **Chinmoy Prosun Saha**, San Ramon, CA (US); **Jeffrey Scott Pickles**, Sunnyvale, CA (US)

(72) Inventors: **Chinmoy Prosun Saha**, San Ramon, CA (US); **Jeffrey Scott Pickles**, Sunnyvale, CA (US)

(73) Assignee: **Green Grid Inc.**, San Ramon, CA (US)

(*) Notice: Subject to any disclaimer, the term of this patent is extended or adjusted under 35 U.S.C. 154(b) by 154 days.

(21) Appl. No.: **15/330,978**

(22) Filed: **Jun. 11, 2017**

(65) **Prior Publication Data**
US 2018/0098137 A1 Apr. 5, 2018

Related U.S. Application Data
(60) Provisional application No. 62/348,950, filed on Jun. 12, 2016.

(51) **Int. Cl.**
H04Q 9/00 (2006.01)
G06K 9/00 (2006.01)
(Continued)

(52) **U.S. Cl.**
CPC **H04Q 9/00** (2013.01); **G06K 9/0063** (2013.01); **G06Q 10/0635** (2013.01);
(Continued)

(58) **Field of Classification Search**
CPC **G06Q 10/20**
See application file for complete search history.

(56) **References Cited**

U.S. PATENT DOCUMENTS

9,784,836 B2 * 10/2017 Heinonen G01S 17/89
10,032,267 B2 * 7/2018 Strebel G01S 17/023

(Continued)

FOREIGN PATENT DOCUMENTS

CN 103049739 A * 4/2013

OTHER PUBLICATIONS

Brian Kurinsky, "Power Line Corridor Vegetation Management: Clearing a Path to Reliable Electric Service Using Lidar". Available at <https://www.nwmissouri.edu/library/theses/2015/KurinskyBrian.pdf> (Year: 2013).*

(Continued)

Primary Examiner — Charlie Y Peng

(74) *Attorney, Agent, or Firm* — Harness, Dickey & Pierce, PLC

(57) **ABSTRACT**

The present invention provides a method and system for automated vegetation growth, condition and status monitoring near high voltage utility electric lines using stationary sensors, wireless or wired communications and computation technologies and proprietary algorithms. The method and system of the current invention monitors the power line infrastructures remotely and advises the vegetation maintenance crews on mitigating actions without requiring human interventions, thus saving cost and reducing risks to the humans and environment. A comprehensive vegetation encroachment condition report with vegetation proximity advisory (VPA) and vegetation resolution advisory (VRA) is automatically generated and transmitted to the operational staff by the system for each electric line span at certain time interval or continuously without boots-on-the-ground manual asset inspection and/or air patrol using aircraft. This current invention is an automated, safer and low-cost solution to an electric utility industry's essential reliability and compliance related business process.

41 Claims, 12 Drawing Sheets

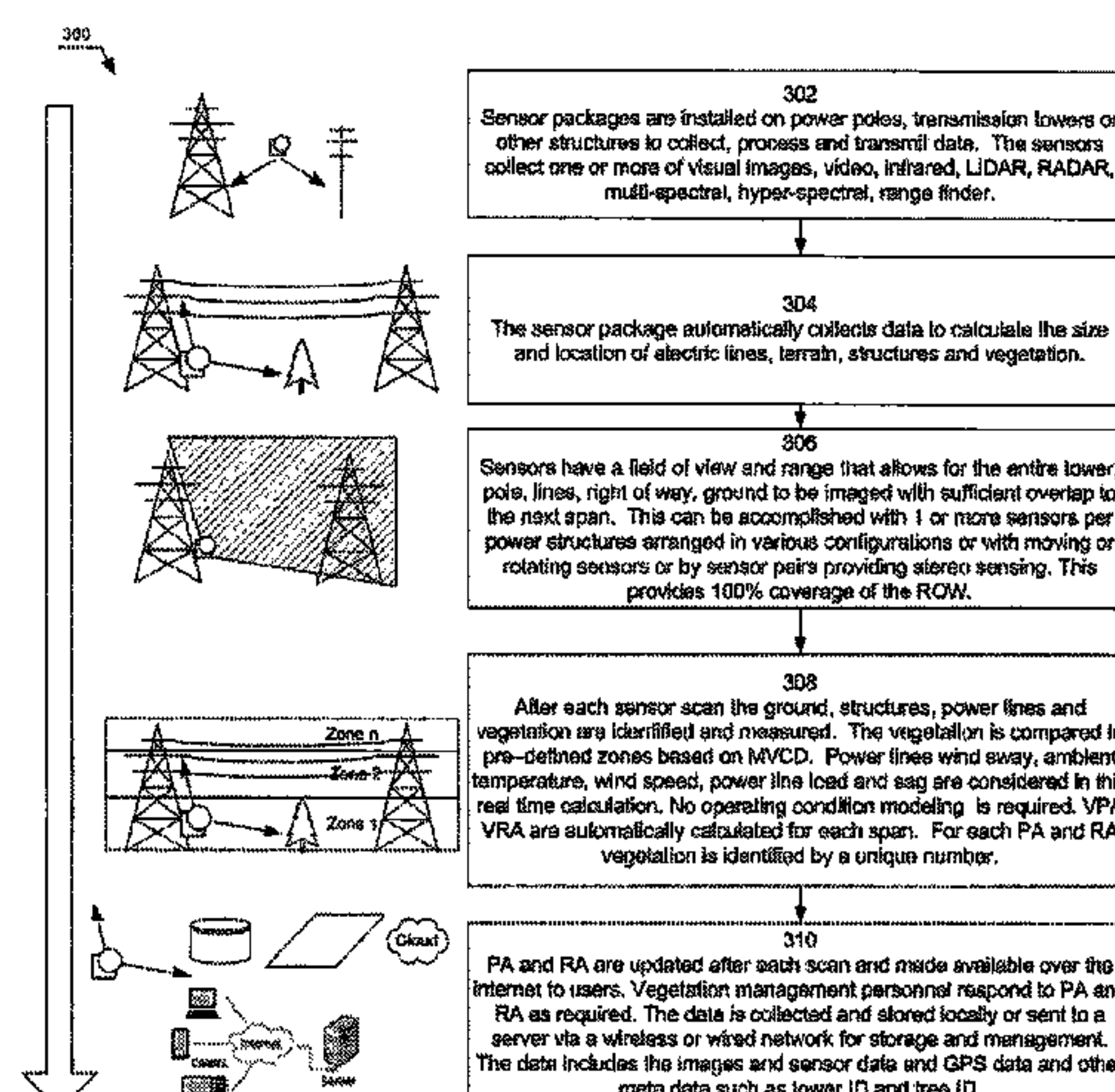

(51)	Int. Cl.		2014/0164306	A1 *	6/2014	Datta	G01W 1/10
	<i>G06Q 10/06</i>	(2012.01)					706/46
	<i>G06Q 10/00</i>	(2012.01)	2014/0177928	A1 *	6/2014	Bangay	G06T 7/521
	<i>G06Q 50/06</i>	(2012.01)					382/113
(52)	U.S. Cl.		2014/0211005	A1 *	7/2014	Dow	G06T 7/60
	CPC						348/144
	<i>G06Q 10/06316</i>	(2013.01); <i>G06Q 10/20</i>	2016/0292312	A1	10/2016	Saha et al.	
	(2013.01); <i>G06Q 50/06</i>	(2013.01); <i>H04Q</i>	2016/0299229	A1 *	10/2016	Heinonen	G01S 17/933
	<i>2209/84</i>	(2013.01)	2017/0052222	A1 *	2/2017	Pasdar	G01R 31/085

(56) **References Cited**

U.S. PATENT DOCUMENTS

10,127,449	B2 *	11/2018	Pestun	G06K 9/00637
2012/0029871	A1 *	2/2012	Spillane	H02G 1/02
				702/158
2012/0046799	A1 *	2/2012	Alex	G01R 15/142
				700/298
2012/0169498	A1 *	7/2012	Leppanen	G06K 9/00657
				340/540
2014/0136379	A1 *	5/2014	Smith	G06Q 30/04
				705/34

OTHER PUBLICATIONS

Li, et al., “Advances in Vegetation Management for Power Line Corridor Monitoring Using Aerial Remote Sensing Techniques”, 2010 1st International Conference on Applied Robotics for the Power Industry (Year: 2010).*

English translation of CN-103049739-A (Year: 2013).*

General Order 95 Section III—California Public Utilities Commission (Year: 2012).*

* cited by examiner

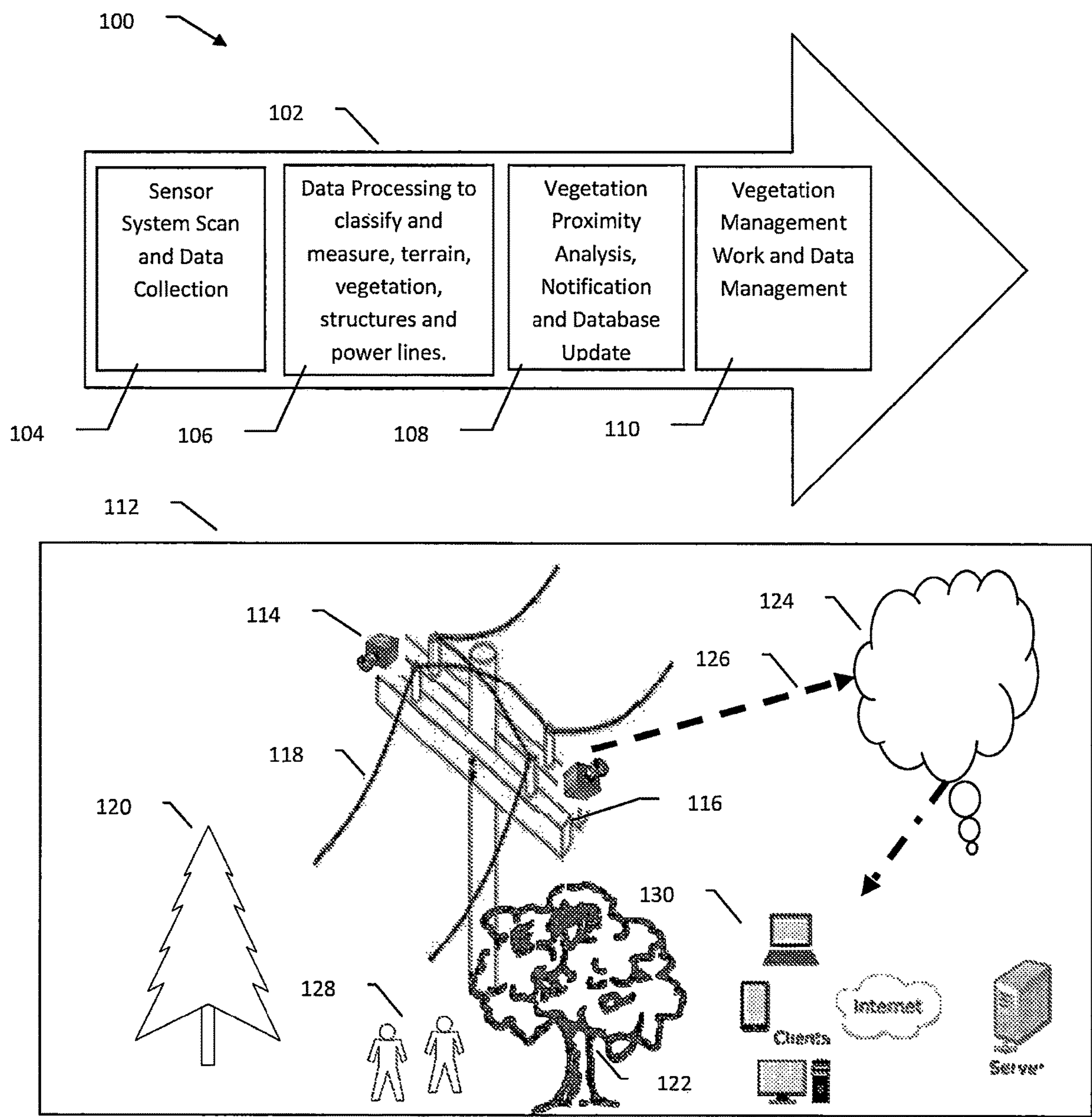

Figure 1

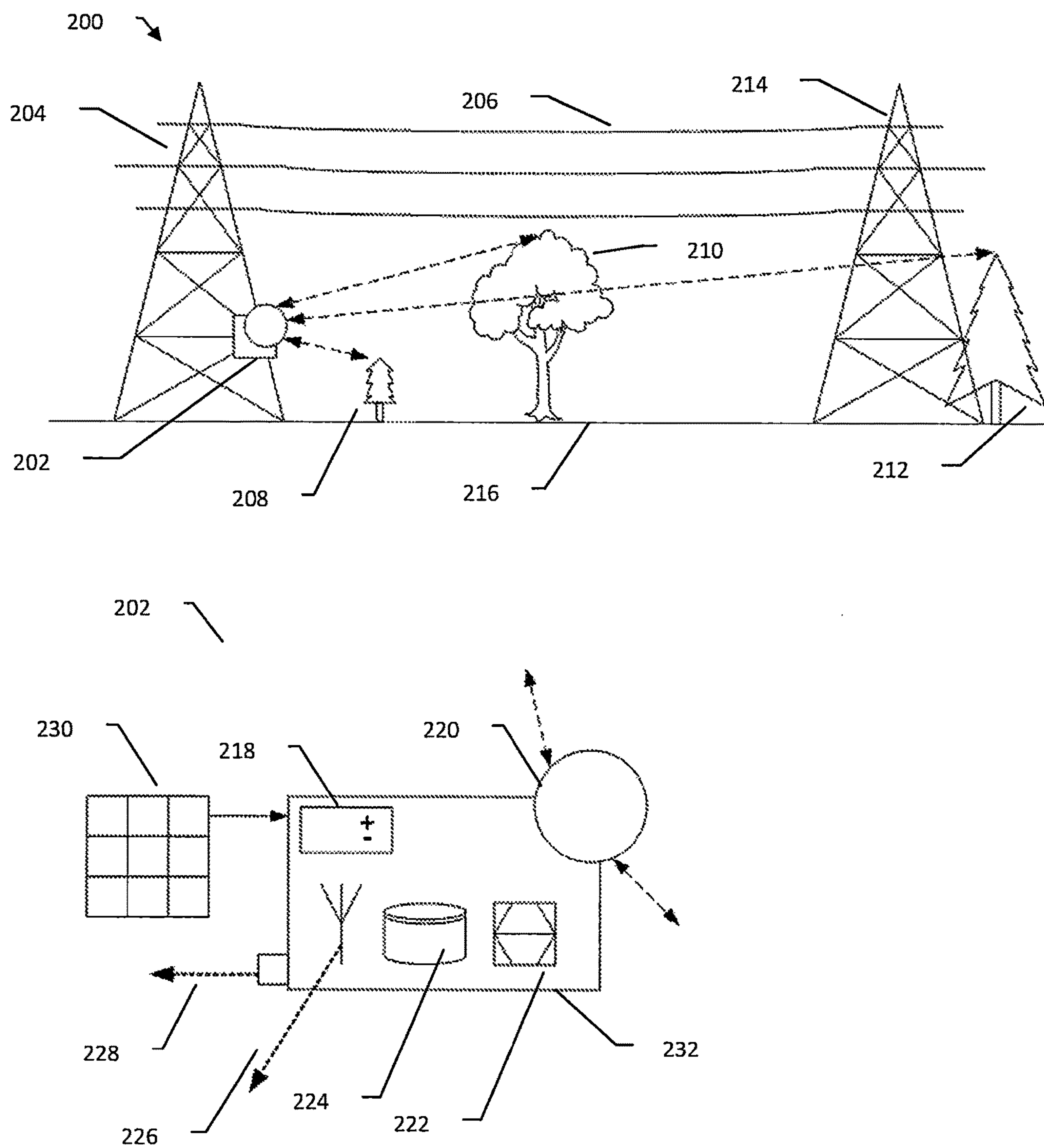
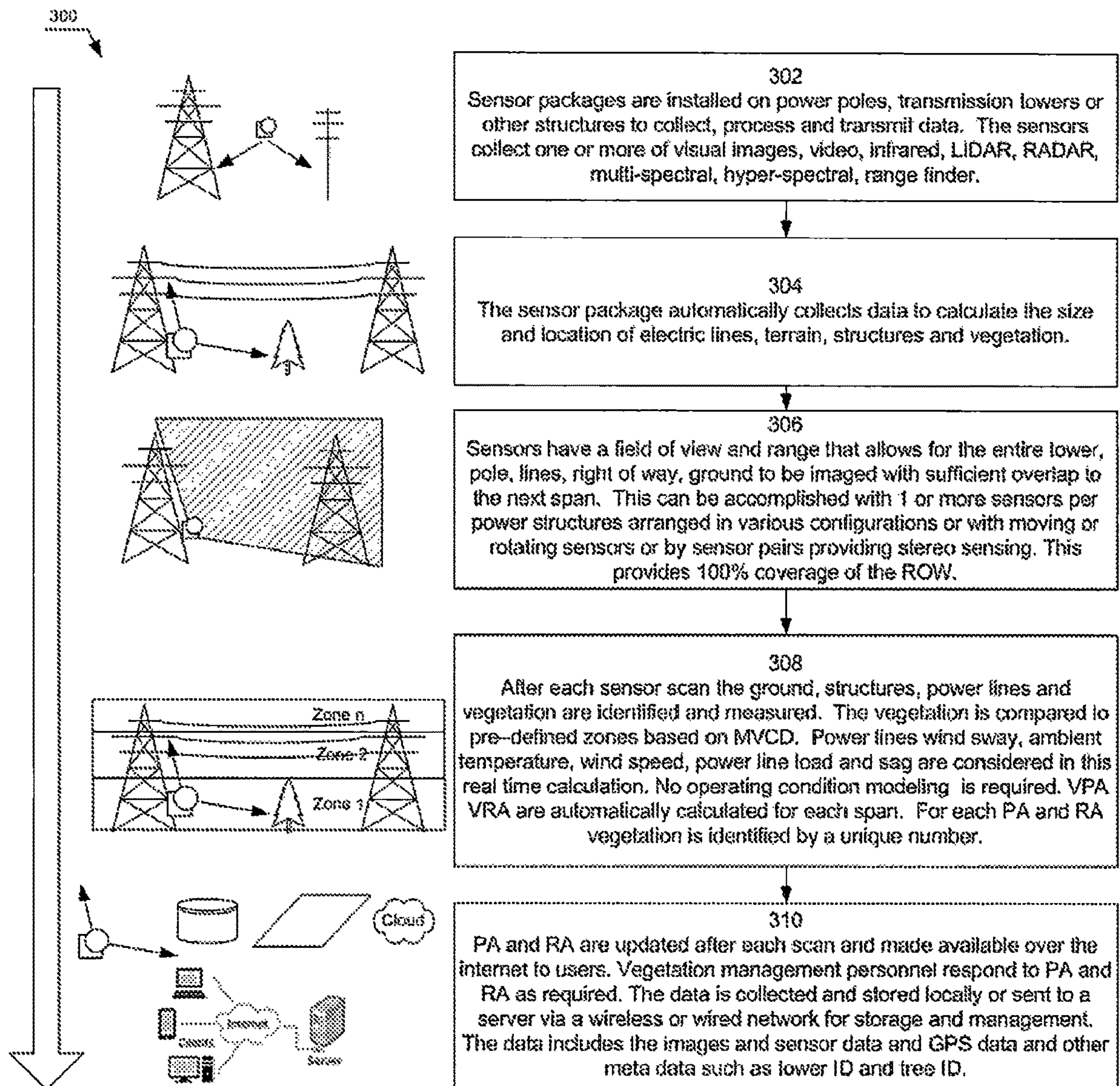

Figure 2

**Figure 3**

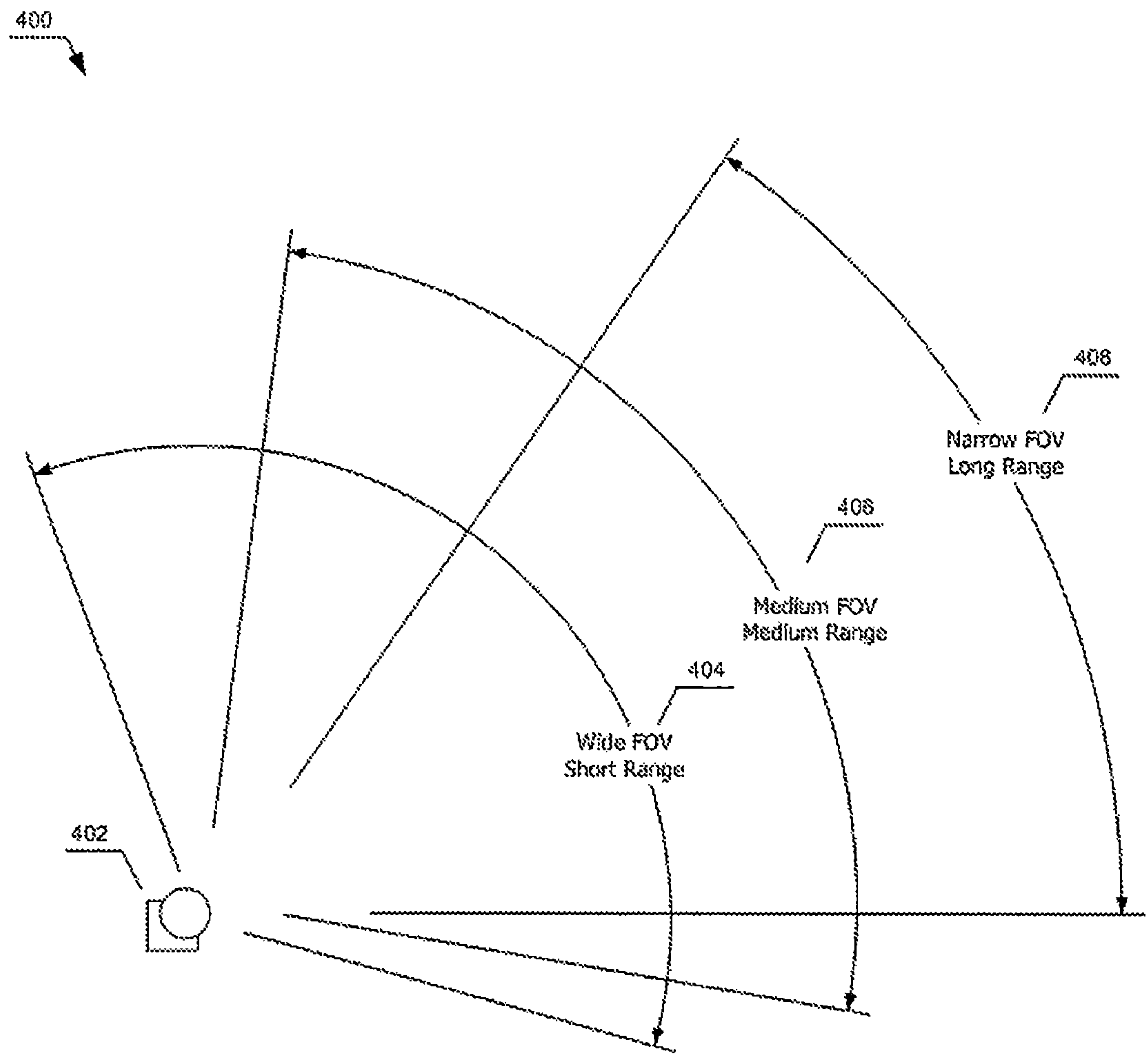

Figure 4

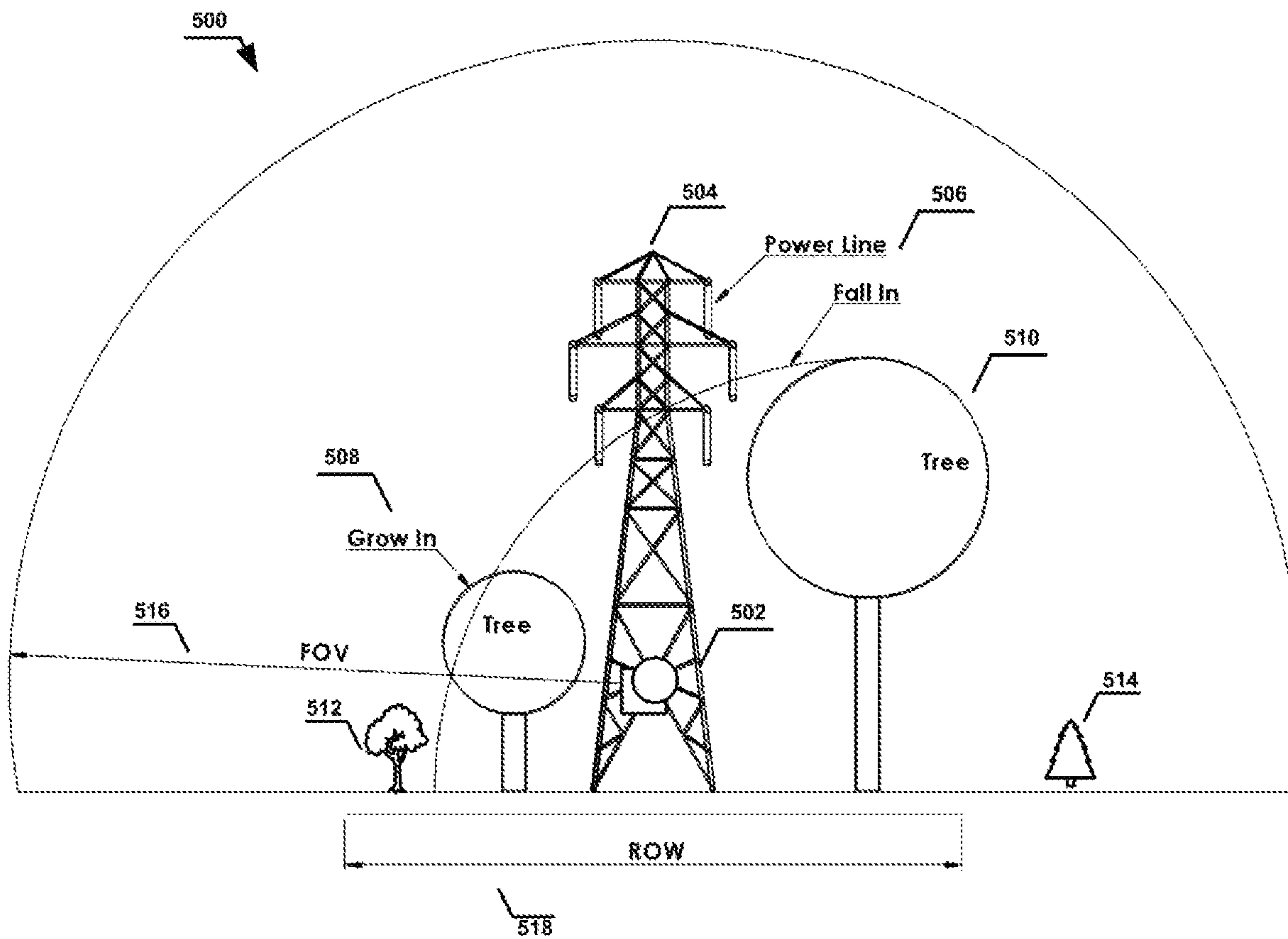
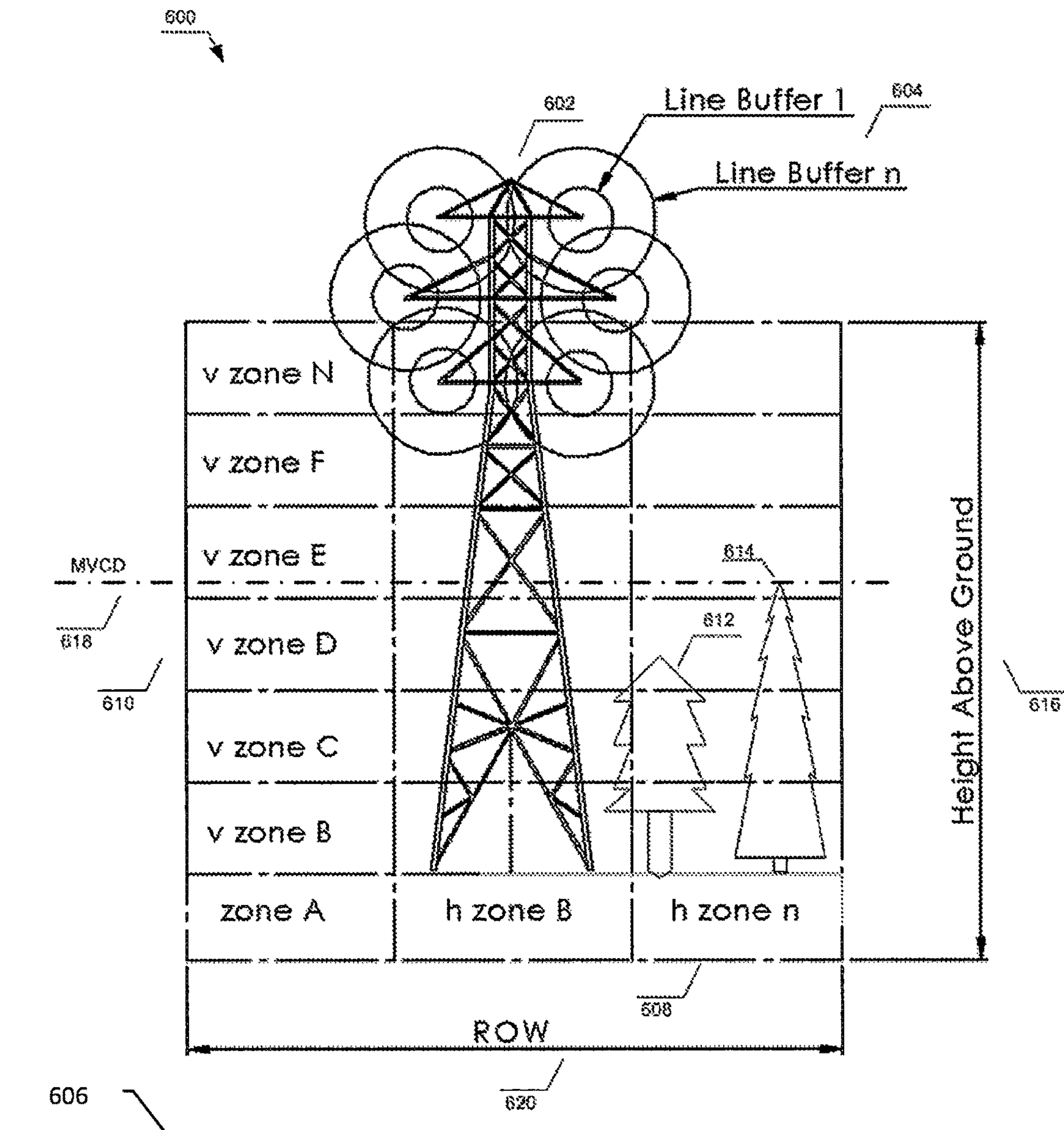

Figure 5



Voltage (kV)	V1	V2	V3	V4	V5
"Grow in to wire" MVCD (ft. or m.)	R1	R2	R3	R4	R5
"Fall and Strike in to wire" MVCD (ft. or m.)	X1	X2	X3	X4	X5

Figure 6

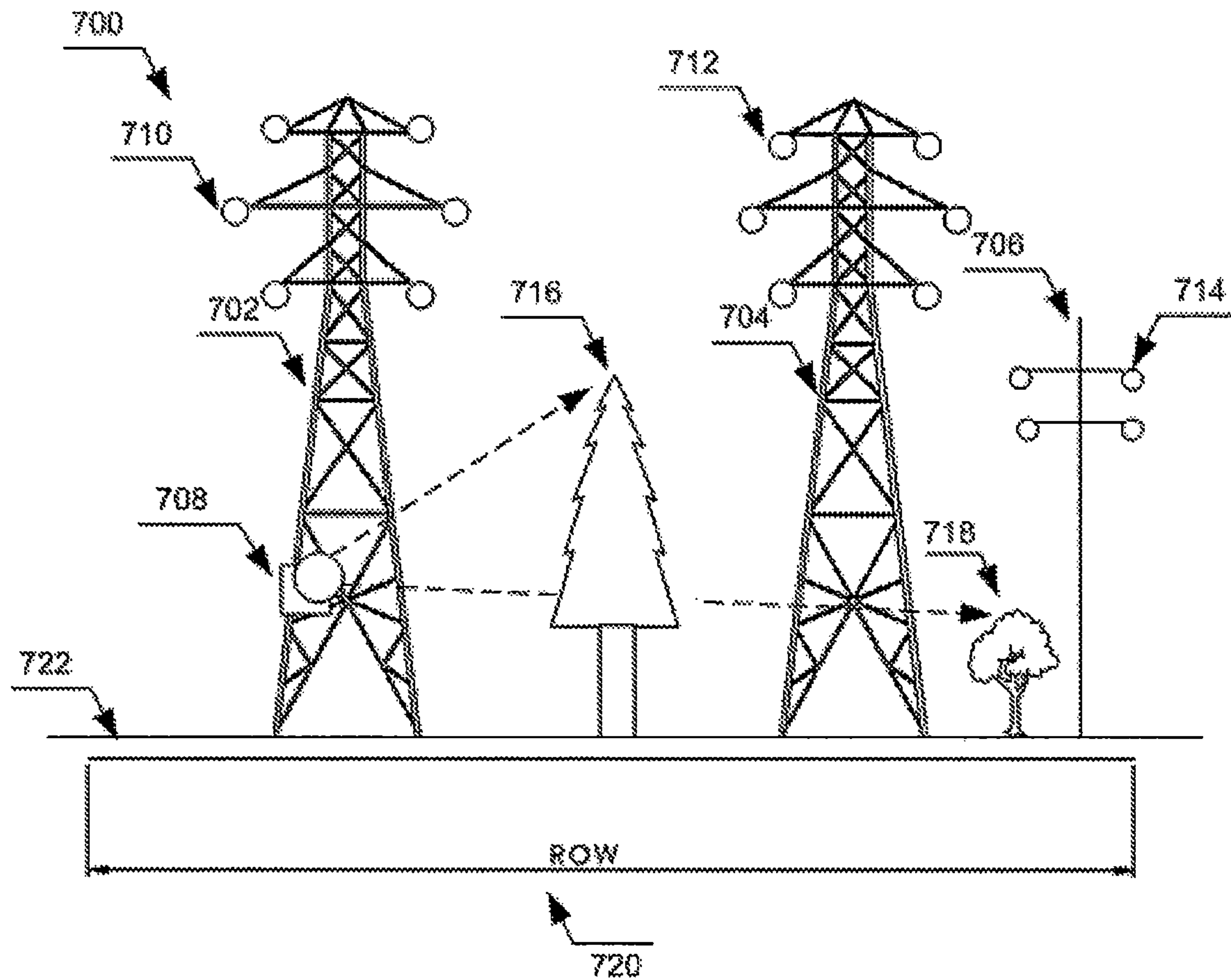

Figure 7

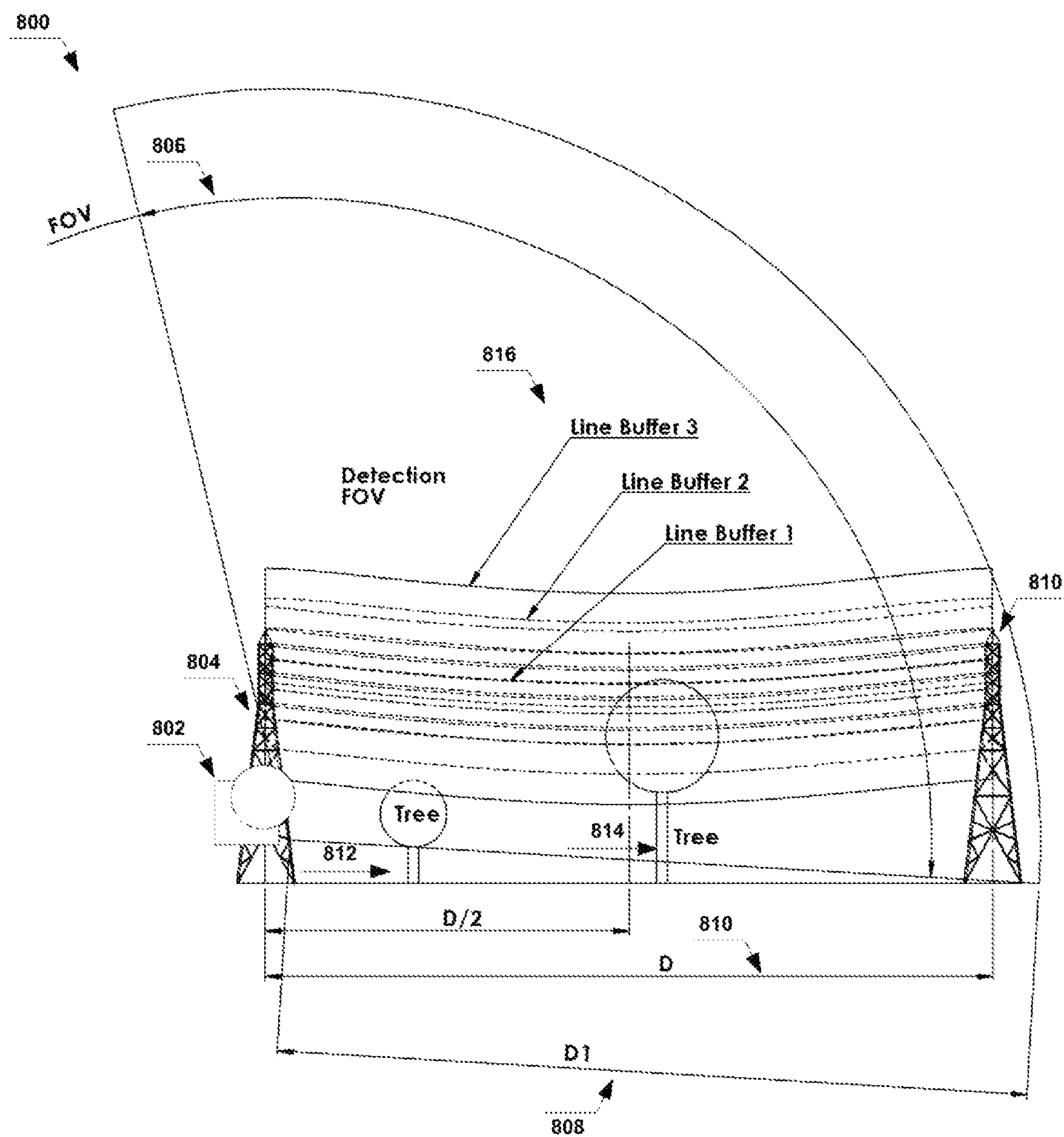

Figure 8

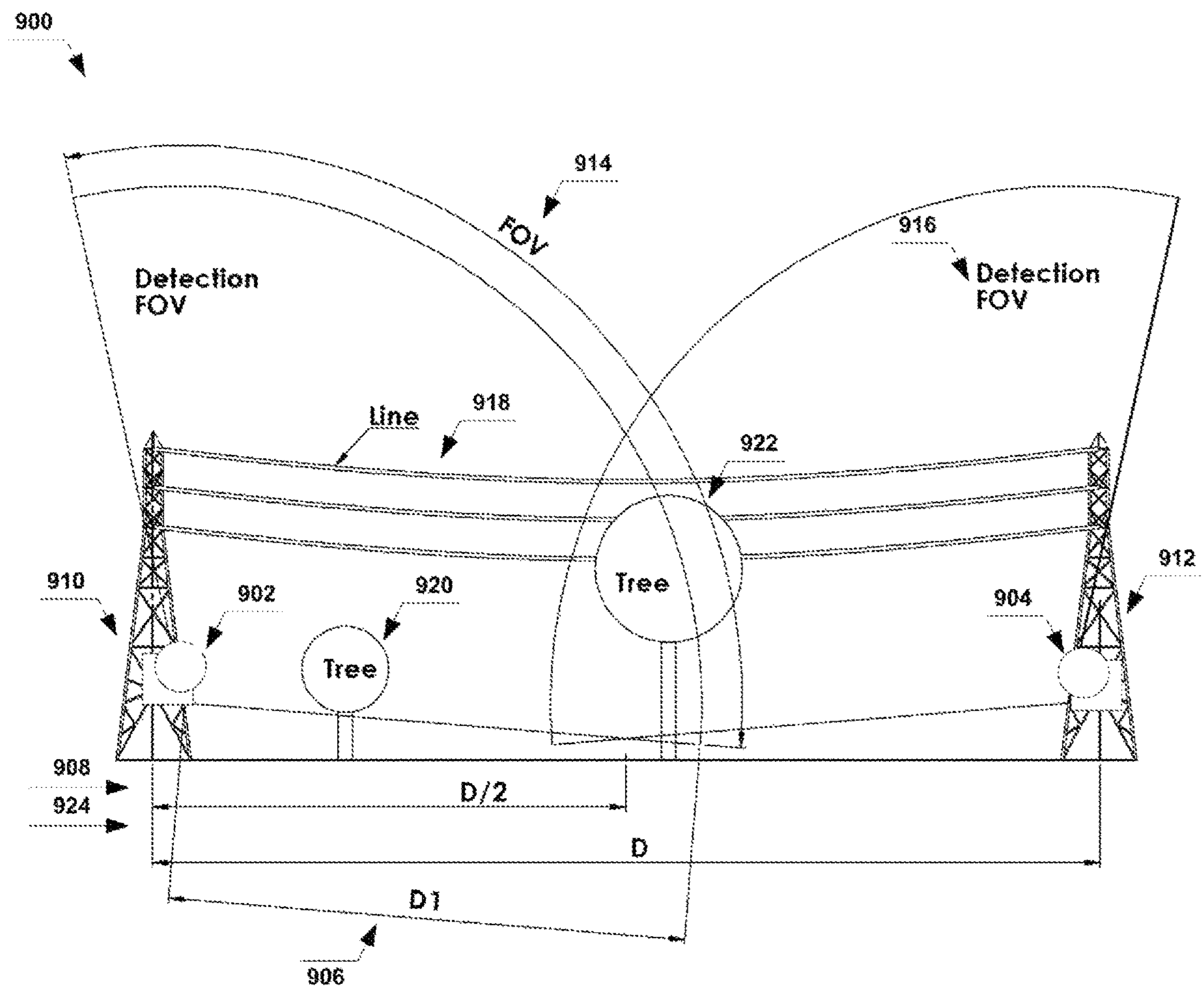

Figure 9

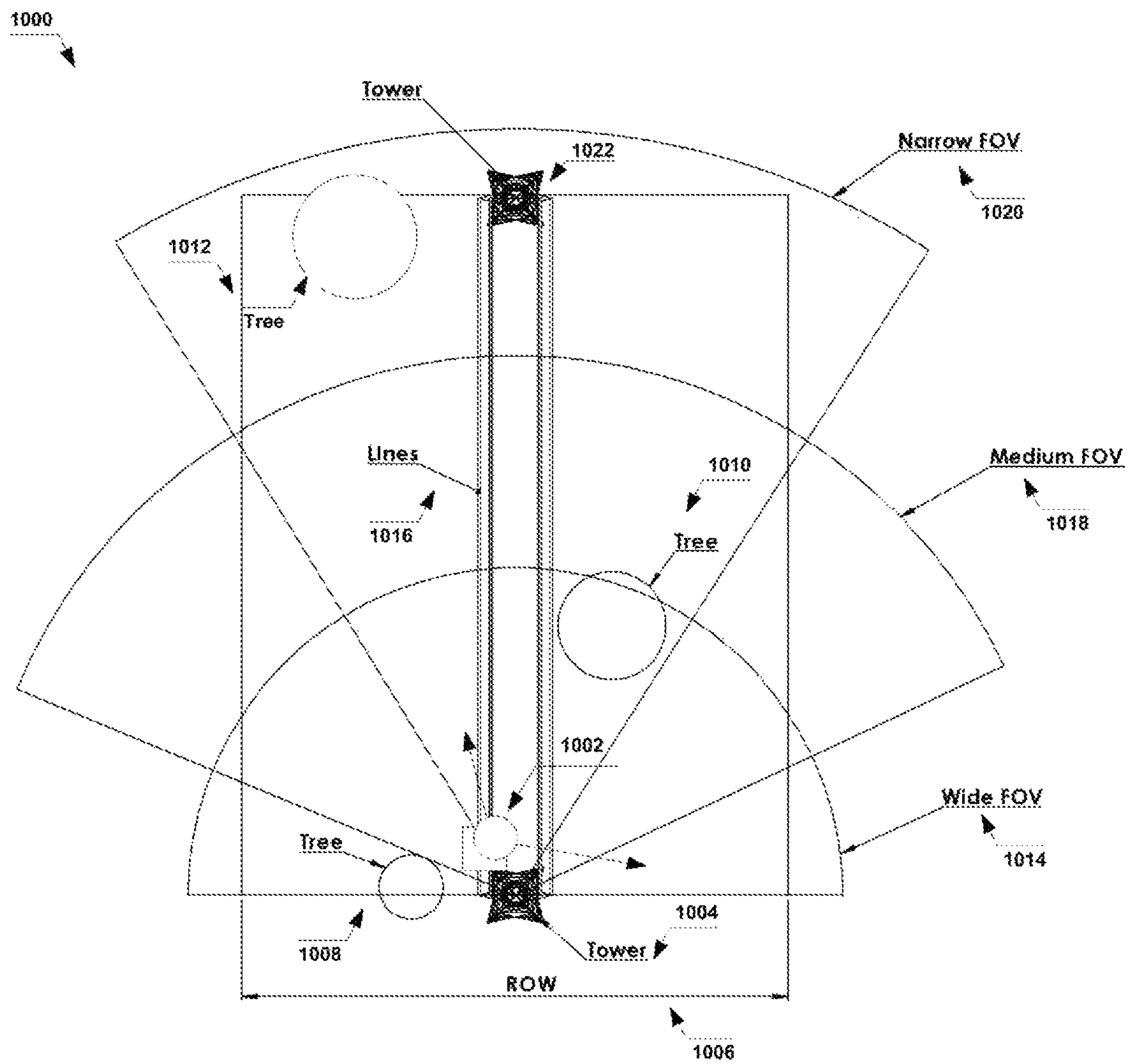

Figure 10

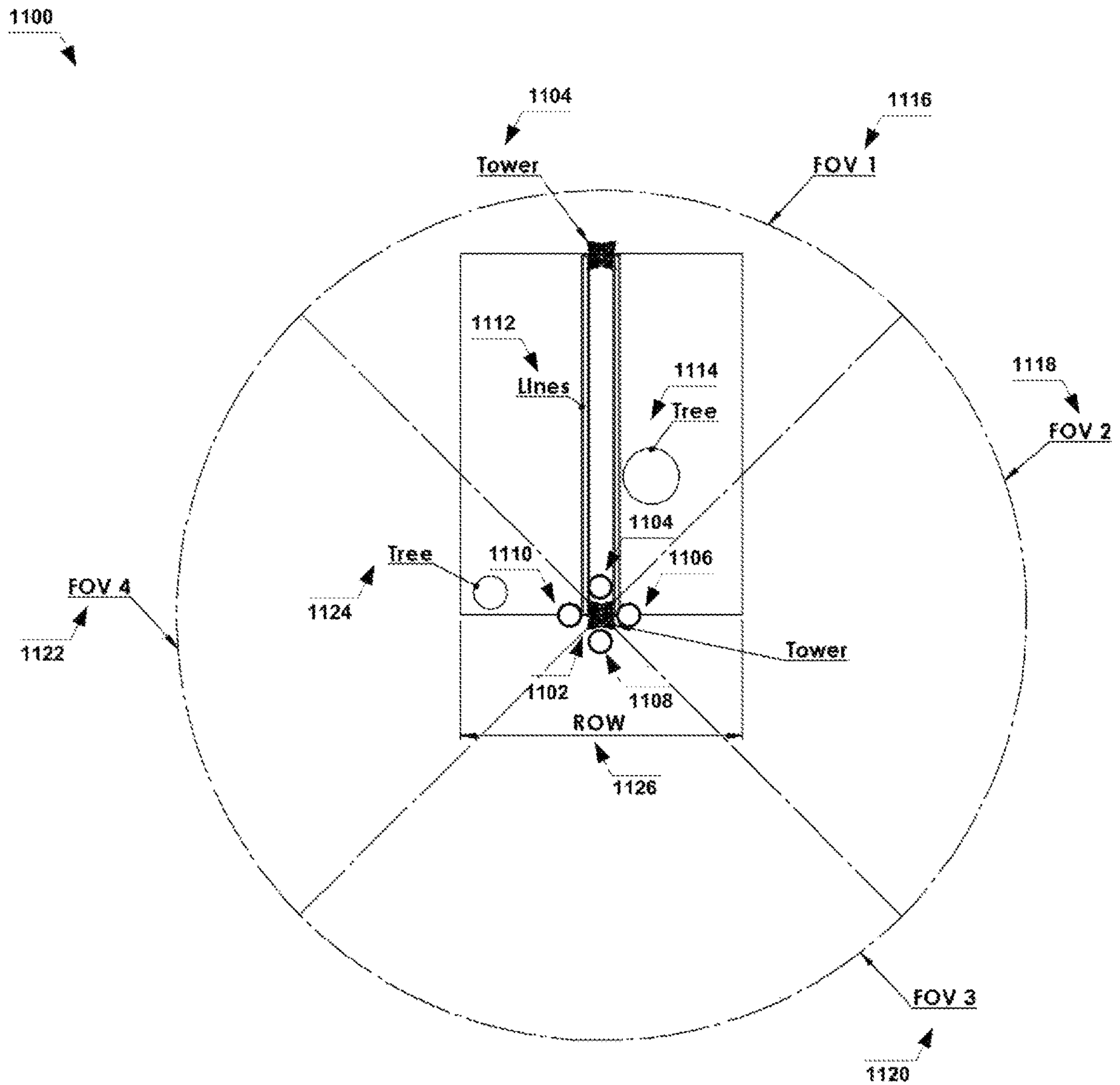

Figure 11

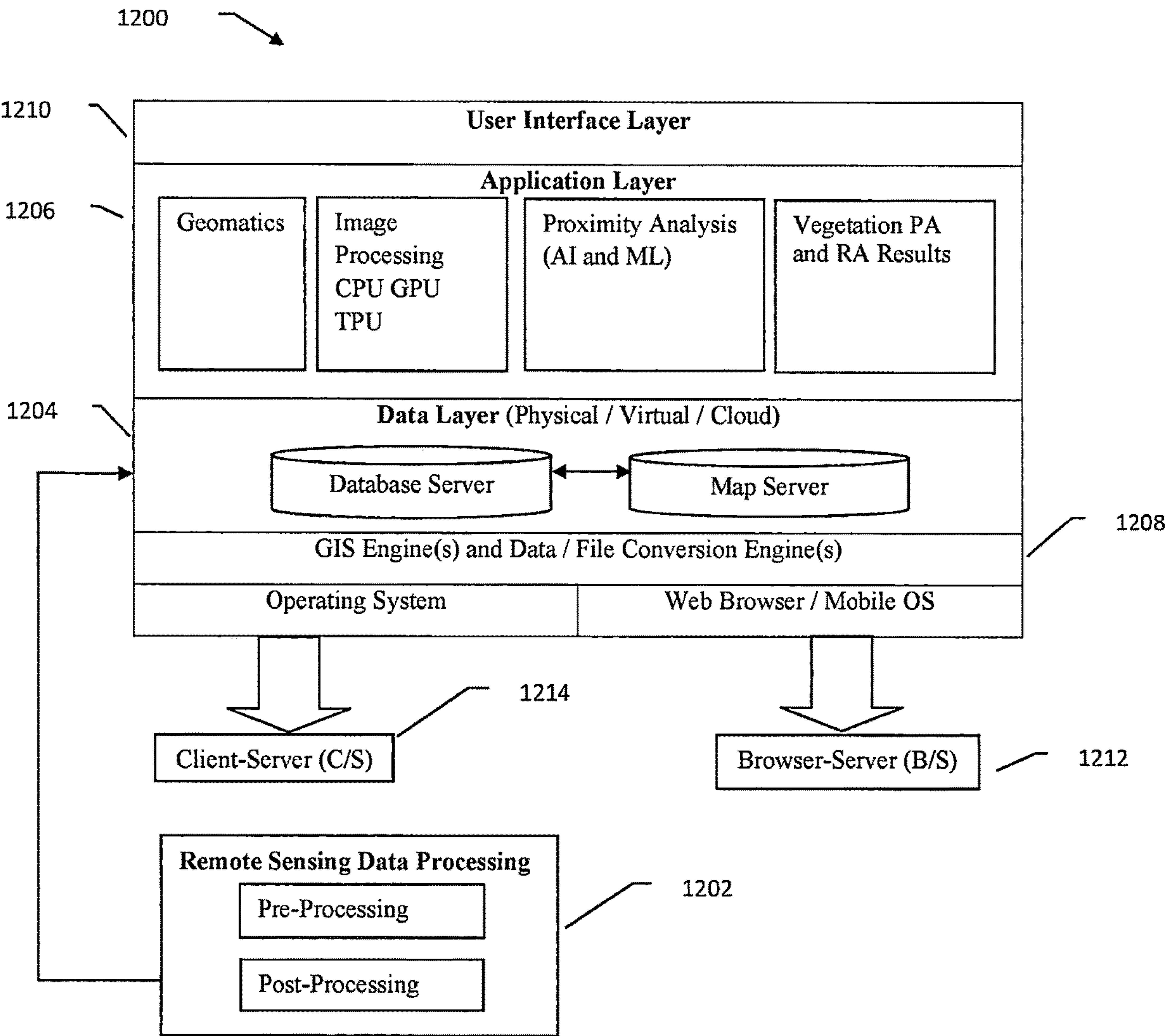

Figure 12

METHOD AND SYSTEM FOR UTILITY POWER LINES VEGETATION PROXIMITY MONITORING AND CONTROLLING

RELATED APPLICATIONS

The present application claims priority to the U.S. Provisional Patent Application Ser. No. 62/348,950, entitled, "Method and system for utility power lines vegetation proximity monitoring and controlling," filed Jun. 12, 2016, incorporated by reference herein in its entirety.

BACKGROUND

Electric utility overhead transmission (bulk and local systems) and distribution power lines/wires/conductors are carried on metallic and nonmetallic towers and poles across very long distances in many directions which include metropolitan, urban, suburban and rural areas. Vegetation/trees from the surroundings can potentially encroach in to the overhead high voltage (4 kilo volt [kV] and above) electric lines, eventually contacting or striking these lines. These vegetation encroachment events may bring the energized lines down to the ground, ignite surrounding vegetation and cause unscheduled electric service disruptions (blackouts). These hazards are amplified in drought seasons when dead trees in the proximity of the utility power lines could fall over these high voltage electric conductors and start wild-fire. The utilities and/or power lines maintenance companies need to cyclically inspect these power lines to monitor and assess vegetation conditions and mitigate hazards from potential vegetation encroachments. Based on the vegetation condition inspection findings, the power line vegetation maintenance crews cut/trim or remove vegetation/trees that reach a threshold proximity to the power lines as predefined by the relevant regulatory agencies and utility companies. There are federal, state, regional, and local level regulatory agencies to oversee this vegetation management compliance process in the United States. A few examples of such regulatory agencies and their applicable vegetation management regulations in the United States are, North American Electric Reliability Corporation (NERC) FAC-003-04, California Public Utilities Commission (CPUC) General Order (GO) 95 and California Fire Department (CAL Fire) Public Resource Code (PRC) 4292 and 4293 etc. The regulatory agencies and the utility companies within their jurisdictions have developed required minimum vegetation clearance distance (MVCD) parameter for these lines based on the rated line voltages, minimum ground to conductor clearance (MGCC) requirements, geographic locations and their compliance inspection cycles. The maximum allowable vegetation height (MAVH) under or around high voltage power lines right-of-way (ROW) is mainly controlled by the MGCC and required MVCD parameters. The utility vegetation management line of business must ensure compliance to this MVCD requirements for the electric lines that they own or maintain. This electric transmission and distribution vegetation management is a mandatory compliance process that electric utility companies (investors owned, publicly owned or privately owned), Transmission Owners (TO) and Generation Owners (GO) must carry out to ensure safe, reliable and affordable electricity supply to their customers and prevent any hazards to the environment from potential vegetation related flash-over hazards and resulting blackouts. Noncompliance to these regulations may impose steep fines and other punishments to the responsible utility companies, TO or GO.

The state-of-the-art power lines routine and non-routine patrolling process for vegetation management is a manual, tedious and costly process which involves rigorous boots-on-the-ground or foot patrolling by large inspection crews round the year. Routine patrol is cyclical and non-routine process is scheduled as need to cover requirements of special programs such as integrated vegetation management, tower or pole vegetation clearance management, emergency condition such as drought related vegetation management etc. Many crews patrol these electric lines by driving their motor vehicles and/or walking where no accessible road is available in and out of an electric lines right-of-way (ROW) under these routine and non-routine utility vegetation management programs. According to the applicable regulations, certain electric utility companies have to inspect hundred percent of their electric lines they own even though some portions of the total line length or spans (span is comprised of two subsequent towers or poles of a contiguous electric transmission or distribution line) may not have any vegetation in their proximities (wire zone and non-wire zone) that can possess any hazards by encroaching to a line (grow in to or fall in to). This foot patrol process imposes extra hazards to the inspectors in heavily wooded rugged terrains. This is a wasteful and risky process that being practiced by the electric utility industry for decades. A safer, more efficient and automated method of vegetation condition inspection is required for the electric utilities power lines vegetation management. Electric lines are counted in the unit of line miles. An electric utility company may own from a few to thousands of line miles of overhead electric transmission and/or distribution lines depending on its service territory and number of customers it serves. In certain geographic service areas in the United States an electric utility company may be responsible to manage several millions of trees along their overhead transmission and distribution electric lines right-of-way (ROW). In this situation total number of trees may be translated into a unit based quantity such as number of trees per line mile. No vegetation to a few thousand trees per line mile are not unusual for a large electric utility company in the United States.

In another state-of-the-art approach, aerial patrol of the electric lines for vegetation condition and encroachment detections is conducted by a pilot and an inspector from an aircraft flying over the electric transmission lines. This is a visual inspection method that requires flying two personnel over the electric lines in certain intervals to complete the cyclical inspections. A rotorcraft (helicopter) needs to fly at a lower altitude (about 400 feet to 500 feet above ground level [AGL]) in order to assess the vegetation condition and encroachment visually from the rotorcraft by the vegetation management inspection crew. This method is costly, creates loud engine noise in the neighborhood and faces objections from the utility customers in habitable areas. In addition, flying such close distance to the high voltage transmission lines is hazardous to the people and property.

In another recent approach, airborne sensor-based patrol method using light detection and ranging (LiDAR) technology is used by a few utility companies for their vegetation management compliance inspection process. While this approach introduces certain degrees of remote sensing and process automation, this is inefficient for this particular application because it involves frequent aircraft flights over the power lines that run in many different directions in relatively shorter segments. This directional variation and segmentation of the power lines forces the LiDAR scan and data collection aircraft to unnecessarily fly over the areas that do not have any power lines because of practical

maneuverability of the sensor carrying aircraft. In addition, airborne LiDAR survey do not produce real time information about the vegetation proximity around the power lines. Therefore, this monitoring process must be accomplished frequently every year. This is a costly effort. A large portion of the transmission line length of an electric utility company may not have vegetation along the ROW. In aerial LiDAR-based inspection method, the sensors have to fly over those vegetation free line lengths each year to comply with the cyclical inspection requirements in absence of a real-time power line vegetation monitoring system and method. The vegetation proximities to a power line at the time of LiDAR sensor flight do not capture the minimum possible proximities due to the higher conductor sag at the maximum operating load condition (amperage) and blow-out due to higher wind gust than the flying condition. Extensive modeling of the power line sage due to the load variations (to the maximum operating load condition), ambient temperatures and wind speed and direction variations are required to predict vegetation proximity situations at maximum load condition for each power line which must be compared with the line specific MVCD to determine required vegetation controlling measures. This method is a tedious process because it involves extensive manual data processing and modeling after each airborne LiDAR scan cycle. The time lapse between the successive scans and data processing is excessive which fails to accurately capture the actual growth of a tree within this time lapse. As a result, a required MVCD compliant tree from a scan cycle may grow taller enough to exceed the MVCD and become noncompliant during the time lapse between the successive scan. This kind of vegetation clearance noncompliance risk is higher in certain geographic and environmental regions such as riparian or orchard zones where tree growth rate along ROW is very high (e.g. about 20 feet/year). Airborne LiDAR survey cannot flag these special climatic regions without extensive manual post processing of native survey data. Therefore, the airborne LiDAR-based vegetation management process for the utility power lines involving a very large number of LiDAR scanning flights each year and extensive data processing is a huge waste of time and financial resources and threat to the environment.

Despite the aforementioned state-of-the-art approaches to manage vegetation, most of the electric utilities frequently report vegetation related power outages. The severity of damages from the electric transmission line power outages due to the vegetation encroachment is relatively higher than distribution line power outages. Vegetation encroachment related damage of a transmission line can cause cascading power outage across the power grid of a very large geographic area or even of the entire nation causing billions of dollars of economic damages. Therefore, an alternative approach is necessary for this highly critical compliance application of the utility power lines vegetation management which is more accurate, reliable, efficient, safer and cost effective.

Thus, there remains a heartfelt need for an improved system and method in which the utility power lines vegetation management process can protect the nation's critical power infrastructures, human lives, properties and environment with higher reliability, accuracy and efficiency.

SUMMARY OF THE INVENTION

This current invention uses stationary visual and/or tactical sensor-based remote sensing, computing technologies and proprietary machine vision and machine learning algo-

gorithms over wireless and/or internet communication network system to automatically detect and measure vegetation proximity to the high voltage power lines and advise maintenance crews to trim/cut or remove vegetations/trees that reach a predefined threshold proximity to the high voltage utility power lines. This current sensor-based vegetation monitoring and controlling invention is a more efficient and cost effective alternative to the state-of-the-art utility power lines vegetation compliance management processes. This invention issues vegetation proximity advisory (VPA) and vegetation resolution advisory (VRA) to the electric utility vegetation management crews based on the proprietary machine learning and artificial intelligence algorithms without needing any human field power line vegetation inspectors. The power lines infrastructures such as towers, poles and conductors are in geospatially static environment which is favorable for monitoring these infrastructures remotely using this current invention. The stationary sensors may be capable of optical imaging, electromagnetic sensing or sonic sensing across wide range of spectrum including but not limiting to, red green blue (RGB) visual band, infrared (IR), multispectral (MS), Hyper-spectral (HS), light detection and ranging (LiDAR), radio detection and ranging (RADAR), synthetic aperture radar (SAR) or ultrasonic. These sensors consume low power which may be provided using integrated batteries and/or solar power source. Single or multiple sensors of different types can be used per power lines tower or pole to monitor vegetation encroachments. The sensors can be programmed for continuous and/or intermittent monitoring of the surroundings at certain spatial and temporal intervals. Based on the sensor observation over discrete time steps around a power line surrounding location the system estimates vegetation relative location and construct map of the environment using the connected and/or cloud computing system. The map output is geometrically accurate as well as topological representation of the relative distances among the objects of interest. The computation method considers slow growing movement of vegetation and relatively faster movement of conductors due to occasional high wind blow-out and applies effective digital filters to reduce any bias and measurement noise. The computation results provide vegetation proximity advisories to the end users via connected devices such as personal computers, laptop computers, tablets and mobile/cellular phones. Whenever a vegetation proximity reaches a predefined critical or potential hazard threshold distance to a power line, the system will issue the appropriate VPA and VRA for that particular location based on spatial situation of the georeferenced sensor. The end users (vegetation management or control crews) can take necessary actions based on the automatic advisory issued by this invention. This method and system requires one time installation of the sensor packages to the power lines poles/towers which can last for many years without frequent maintenance and/or replacement. The year round cyclic inspections of the power lines by foot patrolling, air patrolling or LiDAR sensor equipped aircraft flying are eliminated by this current invention. Hence, this current invention is a safer, more efficient and cost effective system and method of electric utility power lines vegetation management.

In one embodiment, this invention uses a stationary remote sensing sensor package that is attached/mounted on an electric transmission tower/pole to monitor surrounding vegetation encroachment within the critical zones along a ROW. Each sensor package is geospatially oriented as survey control points in standard spatial coordinate reference system using horizontal and vertical datum. The georeferencing system adds important additional geographic

5

information such as riparian climatic region, national forest region, orchard region of the sensor package location when applicable. This sensor's viewing range and field of view (FOV) will cover an entire line span to the next tower after this host tower within the same span. Similarly, the subsequent line spans will be monitor by the sensors mounted on the subsequent towers. This method involves producing classified point clouds in three dimension (3D) and or image classification in spatial coordinates from geographically oriented and georeferenced images acquired from the tower mounted sensors and applying novel algorithms for extracting features and calculating location, height and 3D distance of vegetation segments from the subject electric transmission lines. The system provides VPA or VRA to the designated utility vegetation management personnel depicting the proximity of trees to the subject lines and suggested actions through the wired or wireless communication network in predefined temporal resolutions. The vegetation management personnel take necessary mitigation actions according the VPA or VRA received from a georeferenced sensor. The fidelity of a VPA or VRA will mostly depend on the sensor resolution and accuracy.

In another embodiment, this invention uses multiple stationary remote sensing sensor packages that are mounted on each electric transmission tower/pole to monitor surrounding vegetation encroachment within the critical zones along a ROW from multiple directions. This sensor's viewing range and field of view (FOV) will cover an entire line span to the next tower after this host tower. Similarly the subsequent line spans will be monitor by the sensors mounted on the subsequent towers. This method involves producing classified point clouds in three dimensional (3D) and or image classification in spatial coordinates from geographically oriented and georeferenced images acquired from the tower/pole mounted sensors and applying novel algorithms for extracting features and calculating location, height and 3D distance of vegetation segments from the subject electric transmission lines. The system provides VPA and VRA to the designated utility vegetation management personnel depicting the proximity of vegetation to the subject lines through the wired or wireless communication network in predefined temporal resolutions. The vegetation management personnel take necessary mitigation actions according the VPA or VRA received from the georeferenced sensors.

In another embodiment of this invention, the stationary sensor packages remotely monitor and report vegetation growth within predefined zones around the utility power line towers and poles. This reporting is used to maintain vegetation clearance around the towers and poles.

In another embodiment, this invention enables utility vegetation management personnel to remotely assess health condition of vegetation in a ROW.

Many other features and advantages of the present invention will be realized by those skilled in the art upon reading the following description, when considered in conjunction with the drawings, in which:

BRIEF DESCRIPTION OF THE DRAWINGS

FIG. 1 illustrates a graphical overview of the system and method organized to implement embodiments of the present invention.

FIG. 2 illustrates a set of exemplary functional data acquisition and processing and communication equipment in a typical utility power line span to implement one of the embodiments of the present invention.

6

FIG. 3 illustrates a diagrammatic presentation of the sequential steps performed in the automated image data processing in accordance with the present invention.

FIG. 4 illustrates imaging sensor field of view range and sensing efficacy to implement one of the embodiments of the present invention.

FIG. 5 illustrates exemplary images of vegetation proximity detection categories along utility power lines in accordance with the present invention.

FIG. 6 illustrates vegetation proximity detection criteria and schema along the power lines in accordance with the present invention.

FIG. 7 illustrates a situation where multiple transmission circuits and distribution circuits share a single corridor and vegetation proximity detection criteria and determination schema along the multi-circuit power lines in accordance with the present invention.

FIG. 8 illustrates a side view of the single sensor package per span-based detection range and field of view in accordance with the present invention.

FIG. 9 illustrates a side view of the two sensor packages per span-based detection range and field of view in accordance with the present invention.

FIG. 10 illustrates a top view of the one sensor package per span-based detection range and field of views in accordance with the present invention.

FIG. 11 illustrates a top view of the multiple sensor packages per tower in span-based detection range and field of views in accordance with the present invention.

FIG. 12 illustrates a diagrammatic representation of the remote sensing and computing environment and user interface to implement one of the embodiments of the present invention.

DETAILED DESCRIPTION OF THE DRAWINGS

Directing attention to FIG. 1, there is shown the steps and functional components of the embodiments of the present invention, **100**. The workflow diagram, **102** illustrates the main steps, **104**, **106**, **108** and **110** in the system. The sensor package continuously, periodically, intermittently or based on an event scans in step, **104** for electric wires, transmission towers, power poles, terrain, vegetation and structures along the span of the electric lines. Single or multiple sensors with fixed or adjustable zoom and field of view (FOV) are installed on each power pole or tower. The sensor package and installation provide 100% scan coverage of the electric utility ROW. The sensor package images and data are processed in step, **106** in situ or sent to the cloud computing platform for processing. Image data is classified to delineate and measure 3D objects such as electric power structure, lines, vegetation and ground. In case of a visual sensor, shapes in the point clouds can be aligned at each observation instant with image registration. Following this processing step, the vegetation proximity analysis, **108** compares the 3D vegetation and distance-to-wire measurements to the required MVCD and issues applicable notifications (VPA or VRA) to the end users for each vegetation and in a span. Finally in step, **110** vegetation management crews perform work and record the results on the portable device and sync the work completion record back to the vegetation management system database.

The graphical representation of the system in, **112** where one or more sensor package(s), **114** are attached to a power pole/tower or structure, **116**. The sensor package includes visual or tactical type of sensors. The sensor packages capture images/range data and meta data to measure the

location and dimensions of power lines, **118** and vegetation, **120** and **122** and determine proximity to power lines, **118**. The sensor package images and data are processed onboard the sensor package, **114** or sent to the cloud, **124** over wireless or wired network, **126**. The vegetation proximity results are sent to the end users, **128** over the internet to their desktop or mobile devices, **130**. Vegetation management teams and tree trimming crews, **128** use the vegetation proximity measurements information and advisories on their devices, **130** to schedule, perform and manage vegetation maintenance work as required.

In one embodiment of the present invention where the end users, **128** with devices, **130** select the area of interest or highest priority vegetation proximity notifications, and downloads the GIS maps with vegetation data to the local drive of the portable device to be available if the device, **130** is used outside of wireless networks. Vegetation crews perform tree work and record the results on the portable device and sync the results data back to the system after completion. This data sync process updates the VPA and VRA for the entire system to allow resources to be directed to the next highest priority area for vegetation management work to be scheduled by location and travel logistics in concert.

Directing attention to FIG. 2, there is shown generally an electric power line and transmission tower environment, **200** in which embodiments of the present invention operates. The sensor package, **202** attached to the power pole or tower or structure, **204** to automatically observes and collect image, spatial and weather data including, visual digital images, video, infrared (IR), LiDAR, RADAR, Sonar, range finder, multi-spectral, hyper-spectral, range, global positioning system (GPS) longitude, latitude, wind speed, ambient temperature, altitude, date and time which are associated with the data. Collected imageries of electric wires, **206**, vegetation, **208**, **210**, **212** and surrounding power poles, towers or structures, **214** and terrain, **216** are processed automatically to produce the required information including, classified images, measurements of power lines, power poles or transmission towers, terrain, vegetation, proximity analysis, 2D map, 3D map, VPA and VRA using proprietary methods and algorithms of the present invention. The common vegetation, **208**, **210** and **212** may include ash, black oak, blue, casuarinas, cottonwood, cypress, deodar, Douglas fir, eucalyptus, gray pine, incense cedar, live oak, oak, palm, ponderosa pine, as well as other pine and deciduous species and brushes/bushes which can pose encroachment related risks to the transmission and distribution lines. The wires, **206** types generally include, Aluminum Conductor Steel Reinforced (ACSR), All Aluminum Alloy Conductor (AAAC), Aluminum Conductor Self Supporting (ACSS) or copper conductors.

In one embodiment, the sensor package, **202** uses a digital camera or infrared or multi-spectral or hyper-spectral sensors. Multiple georeferenced aerial images of a ROW are acquired with specific overlap to be used with photogrammetric tools and techniques to produce colorized high density point cloud and surface mesh. The range or depth of an observed object is interpolated based on the lens disparity of this stereoscopic camera system. In another embodiment, the sensor package, **202** uses a LiDAR sensor and optional digital camera to acquire georeferenced raw LiDAR data and optional photograph to produce colorized point cloud. The range or depth of an observed object is directly calculated based on the velocity of light in this method. In another embodiment, the sensor package, **202** includes a digital camera and range finder. This sensor package interprets

pictures and tactical range data to produce VPA and VRA using proprietary machine vision and learning algorithms. In another embodiment the sensor package, **202** uses a range finder which scans the horizontal plane of the maximum allowed tree height of a span. When a tree grows up to the plane of maximum allowable tree height then the VPA or VRA notification is issued for that span automatically. This simplified tactical sensor-based system reduces the computational burden, data storage size and cost of the sensor package. These embodiments can be used in various combinations and in any of these embodiments the data is stored in local storage and/or upload to the cloud system for onsite or remote processing. The data transmission includes LAN/PAN/WAN/Wi-Fi/Cell/802.1/FTP protocols. The sensor package, **202** includes general features and functions such as rechargeable battery system, **218** with battery management sub systems to ensure long battery life, the sensor lens, **220**, one or more of active and passive visual or tactical sensors such as digital camera in the visible spectrum to acquire pictures and video, infrared (IR) camera, range finder, multi-spectral sensor, hyper-spectral sensor, LiDAR sensor, RADAR, Sonar, embedded microprocessor image processing engine, **222**, data storage such as hard drive, removable media storage, **224**, wireless antenna such as Wi-Fi, Bluetooth, cellular phone, **226**, wired data connection such as USB, Ethernet, RS232 serial communications, Modbus, CAN bus, analog or digital inputs or outputs and solar panel, **230** to charge the battery system and waterproof rugged enclosure, **232** for year round outdoor use.

Directing attention to FIG. 3, there is shown generally a flow chart, **300** of automated vegetation proximity data collection and processing in which embodiments of the present invention operates. One or more sensor packages are installed on one or more power pole(s)/tower(s) or structure (s) per span, **302**. In the data collection and data analysis process, **304** automatically collect location and shape of objects within a power line span.

In one embodiment the sensor packages, **306** has an adjustable FOV. A wide angle (greater than 90 degrees) FOV enables image collection of nearby vegetation and the base of the power pole or tower to which the sensor package is attached. A medium or narrow field of view enables high resolution imaging of vegetation, power lines, terrain and structures at a distance greater than the distance to the next power pole or tower, thus creating a system with 100% coverage of all the power lines, structures, terrain and vegetation within a span. This arrangement is replicated for each span to cover the entire power line system.

In the flow chart step, **308** proprietary algorithms and off-the-shelf image and data processing tools are used to classify and measure power lines, vegetation, terrains and structures. After each measurement the objects are counted and compared to pre-defined zones and buffers as dictated by the applicable MVCD. The wind speed and resulting power lines wind sway (blow-out), line load and ambient temperature and resulting power line sag are automatically captured in this real-time scan and computations without any intensive manual modeling. The scan frequency and time step can be adjusted to as often as needed or based on significant weather events such as before or after a storm, events of high wind speed, rain and lightning. VPA and VRA are automatically generated for each span following any observations/scans.

In vegetation proximity data transfer and management process, **310** results of the analysis, **308** are the data and maps generated by this present invention which is distributed among the users using one of the embodiments. The

current and historical results are transmitted over a wired or wireless network to the client server system. In another embodiment of **310** the raw sensor data and images are transmitted by a wired or wireless network to the server system which performs the image processing and production of analysis products which are sent to the end users. These embodiments allow for installation and operation of this system in areas with high bandwidth wireless networks, in areas with lower bandwidth wireless networks or without any preexisting wireless networks by creating a new wireless network with each sensor package as needed.

Directing attention to FIG. 4, there is shown generally the sensor package with adjustable FOV, **400**. The sensor package, **402** scans and collects images of multiple fields of view for each collection scan to maintain good resolution and complete coverage. The sensor FOV is remotely adjustable and programmable to automatically collect multiple scans of multiple FOVs for each line span. When the wide FOV, **404** is used, the FOV is greater than 90 degrees allowing for a fish eye effect to collect a wide footprint and provide coverage of nearby vegetation and the electric lines and structure to which the sensor package is attached. When the medium FOV, **406** is used, the sensor range is increased while the footprint and coverage will overlap with the wide FOV to ensure complete coverage. When the narrow FOV setting, **408** is used, the range is increased and the coverage will overlap with the medium FOV to ensure complete coverage.

Directing attention to FIG. 5, there is shown the end view of an electric transmission line ROW, **500**. The sensor package, **502** is installed on transmission tower, **504**. Power lines, **506** and trees **508**, **510**, **512** and **514** are within the sensor package FOV, **516**. All the vegetation/trees, **508**, **510**, **512** within the electric ROW, **518** and vegetation and trees, **514** outside the ROW, **518** are within the sensor FOV, **516**. This arrangement allows for the proposed invention to accurately identify and measure all vegetation encroachment threats including those that may grow up in to the power lines, **508** and those which may fall in to the power lines, **510**.

Directing attention to FIG. 6, an example of the vertical and horizontal zones and buffers around a set of power lines are shown with trees to describe the vegetation detection criteria, **600**. The transmission tower, **602** has multiple power lines of a circuit. Each line is assigned multiple rings of buffers, **604** based on the line voltage and required MVCD. The MVCD for each line is defined by the regulatory agencies and adopted by the utilities. An example schema of MVCD for different line voltages is shown in table, **606**. The horizontal zones, **608** and the vertical zones, **610** are defined for grow-in and fall-in tree detection based on the MVCD. These zones are adjusted for the terrain within each span to account for flat and sloped terrains. The tree, **612** occupies a set of multiple zones and the tree, **614** occupies a different set of multiple zones. Both of these trees, **612** and **614** is assigned unique identification numbers, GPS coordinates in latitude and longitude and orthometric height above ground, **616**, canopy radius and type/species. In this example, **600**, the tree, **614** height is reaching the MVCD threshold. Therefore, the system will automatically issue a VRA for the tree crews to accomplish tree clearance action. The tree, **612** height is less than the MVCD. Therefore, the system will automatically issue a VPA to the vegetation management personnel for information only.

Directing attention to FIG. 7, an embodiment of the current invention wherein an end view of a single electric utility corridor/ROW, **700** with multiple transmission tow-

ers, **702** and **704** and an under build distribution pole, **706** are shown. Here the sensor package, **708** is installed on tower, **702** to be able to image all electric wires, **710**, **712** and **714**, the vegetation, **716** and **718** and structures, **704** and **706** within the ROW, **720** and is able to detect and measure vegetation distances between the transmission and distribution lines.

Directing attention to FIG. 8, an embodiment of the current invention wherein a single sensor package per span with full span coverage, **800** is shown. In one embodiment a single sensor package, **802** is installed on a transmission tower, **804** with a FOV, **806** and range, **808** equals to D1 which scans the complete distance to the next tower, **810** equals to D of the span. This single sensor package with fixed or adjustable FOV is able to scan the ground, vegetation, electric lines and towers. The sensor package scans and detects vegetation, **812** and **814** within the sensor FOV, **806**. The vegetation is ranked by its proximity to the power lines and 3D cylindrical buffers, **816** around each wire based on the wire voltage. In this embodiment a single sensor package covers the entire span distance to then next tower and additional range to overlap scan coverage by the sensor package on the subsequent tower. In this embodiment a single sensor package per tower provides 100% coverage of the electric wires, towers, terrain and vegetation in a span.

Directing attention to FIG. 9, an embodiment of the current invention wherein a dual sensor package per span with full span coverage, **900** is shown. In this embodiment a dual sensor package, **902** and **904** has the range, **906** equals to D1 which is slightly greater than the mid span distance, **908** equals to D/2 are installed on tower, **910** and **912**, respectively. Each sensor package has overlapping FOV, **914** and **916** to provide 100% coverage of the electric lines, **918**, structures, terrain and vegetation, **920** and **922** in the span, **924** equals to D. This design requires two sensor packages per tower to be installed to cover subsequent spans.

Directing attention to FIG. 10, an embodiment of the current invention wherein a bird's eye view of a single sensor with adjustable FOV per span with full span coverage, **1000** is shown. In this embodiment, a sensor package, **1002** is installed on tower, **1004** which can use an adjustable FOV to scan the entire footprint of the span ROW, **1006**. The sensor package with adjustable FOV can be combined with the previously described embodiments with single or multiple sensor packages per span. When the sensor package scans the span, the sensor automatically collects data and scans the area for each FOV setting. The FOV settings provide overlap to ensure 100% coverage of the ROW in the span to scan the nearby vegetation, **1008**, medium distant vegetation, **1010** and distant vegetation, **1012** within the ROW of the span. In this embodiment the sensor automatically collects imagery data with a wide FOV, **1014** which captures the nearby ground and vegetation, **1008** and power lines **1016**, a medium FOV, **1018** which scans the power lines, **1016**, and intermediate distant vegetation, **1010** and a narrow FOV, **1020** which scans the power lines, **1016** and terrain and vegetation past the next tower, **1022**. This variable FOV sensors allow for high resolution and accuracy for both nearby and distant scans within a span.

Directing attention to FIG. 11, in this embodiment wherein 4 sensor packages per tower are used to provide 100% coverage of the ROW and beyond for a span is shown in the bird's eye view, **1100**. The transmission tower or power pole, **1102** has 4 sensors, **1104**, **1106**, **1108** and **1110** installed such that each sensor's FOV covers a portion of the ROW and beyond. Sensor, **1104** scans the area parallel with the span and scans power lines, **1112** and vegetation, **1114**

11

within sensor FOV, **1116**. Sensor, **1106** scans the area to the right side of the transmission tower, **1102** within FOV, **1118**. The sensor, **1106** FOV, **1118** may be adjacent or overlapping with sensor, **1104** and sensor, **1108** FOVs. The sensor, **1108** FOV, **1120** scans in parallel with the span facing the opposite direction as sensor, **1104**. Sensor, **1110** FOV, **1122** completes the coverage with adjacent or overlapping coverage with sensors, **1104** and **1108**. Here a tree, **1124** which is in close proximity to the transmission tower, **1102** is not in the FOV of sensor, **1104** but is captured by the scan of the sensor, **1110** with a FOV, **1122** to the left side of the transmission tower, **1102**. This embodiment may be combined with other previously described embodiments to optimize the system of sensor packages for a given electric ROW, **1126** and spans to provide 100% coverage for vegetation encroachment detection requirements with no blind spots.

Directing attention to FIG. **12**, the diagrammatic representation of the sensing, processing, computing and reporting environment and user interface to implement the embodiments of the present invention, **1200** is shown. The sensor package layer, **1202** is the data and image collection process which feeds data to the data layer, **1204**. The application layer, **1206** using a combination of proprietary artificial intelligence algorithms, scripts, and off-the-shelf software and central processing unit (CPU), graphics processing unit (GPU) and tensor processing unit (TPU) hardware, processes the data and images, calculates location and dimensions of vegetation, power lines and structures and calculate the vegetation proximity to electric lines based on pre-defined MVCD thresholds. The data product of this application layer is the proximity and resolution for each vegetation. These results are sent to the data layer, **1204**. The VPA and VRA results with location, dimension and meta data are stored in the database. Each time a new observation/scan is completed for a span, the most recent results are stored and the previous results are stored for a period of time to allow for the changes to be tracked for the period of time intervals. The geographic information system (GIS) engine and data file conversion engine, **1208** extracts data on request from the users through the user interface layer, **1210**. These users may use the extracted data while having access to the internet or may choose to download the data to a mobile device for use in the field through server layer, **1212**. Users select areas of power lines, spans, or towers by ID or name or by drawing a polygon on an interactive map using the client server, **1214**.

Given these embodiments a skilled person in the art will realize many possible optional and combinational embodiments to optimize the type of sensor packages, installation locations, fields of view, scan range, coverage based on variations in the number of conductors in a power line corridor, the design of the transmission towers or power poles, length of spans and the type of vegetation and proximity detection requirements based on MVCD requirements.

What is claimed is:

1. A system for monitoring a utility infrastructure, comprising:

- (a) at least one image sensor installed at a remote location of the utility infrastructure, wherein:
 - the remote location includes adjacent structures and a span between the adjacent structures, and
 - the at least one image sensor is configured to capture image data associated with each of multiple fields of view of an area between the adjacent structures, wherein the image data includes data indicative of an environmental encroachment on the remote location;

12

- (b) a computer configured to:
 - obtain the image data, and
 - analyze the image data to determine whether the environmental encroachment poses a potential hazard to the utility infrastructure; and
- (c) a communicator configured to, when the environmental encroachment poses a potential hazard, automatically notify one or more receiver of a need for a remedial action pertaining to the potential hazard.

2. The system of claim 1, wherein:

- the environmental encroachment includes a growth of vegetation at the remote location, and
- the receiver is a person.

3. The system of claim 1, wherein the environmental encroachment is associated with a health of vegetation at the remote location.

4. The system of claim 1, wherein the computer is configured to, in connection with analyzing the image data, factor in a motion of the span at the remote location.

5. The system of claim 1, wherein the area includes a right of way between adjacent structures.

6. The system of claim 1, wherein each of the plurality of fields of view includes a predefined zone at the remote location.

7. The system of claim 1, wherein the computer is configured to:

- based on the image data, generate a three-dimensional (3D) point cloud or surface mesh of the area at the remote location, and

determine, based on the 3D point cloud or surface mesh, whether the environmental encroachment poses a potential hazard to the utility infrastructure.

8. The system of claim 1, further comprising a thermal sensor installed at the remote location, and

wherein:

- the computer is configured to, based on thermal data from the thermal sensor, detect a hotspot at the remote location and

the communicator is configured to notify one or more receiver of a need for a remedial action pertaining to the hotspot.

9. The system of claim 1, wherein the computer is configured to determine a species of vegetation at the remote location.

10. The system of claim 1, wherein the computer is configured to detect a flashover event at the remote location.

11. The system of claim 1, wherein the potential hazard pertains to a growth of vegetation to within a predefined threshold proximity to a power line at the remote location.

12. The system of claim 11, wherein the communicator is configured to issue a vegetation advisory for the potential hazard.

13. The system of claim 11, wherein the predefined threshold proximity is based on a mandate by a regulatory agency pertaining to the utility infrastructure.

14. A method for monitoring a utility infrastructure, comprising:

- (a) installing at least one image sensor at a remote location of the utility infrastructure, wherein:

the remote location includes adjacent structures and a span between the adjacent structures, and

the at least one image sensor is configured to capture image data associated with each of multiple fields of view of an area between the adjacent structures, wherein the image data is indicative of an environmental encroachment on the remote location;

- (b) obtaining, by a computer, the image data;

13

- (c) calculating, by the computer, based on the image data, whether the environmental encroachment poses a potential hazard to the utility infrastructure; and
- (d) generating an automatic notification to one or more personnel of a need for a remedial action pertaining to the potential hazard.

15. The method of claim 14, wherein installing the at least one image sensor comprises installing the at least one image sensor such that at least one of the multiple fields of view includes a growth of vegetation at the remote location.

16. The method of claim 14, wherein calculating whether the environmental encroachment poses a potential hazard comprises analyzing the image data to determine a health of vegetation at the remote location.

17. The method of claim 14, wherein calculating whether the environmental encroachment poses a potential hazard comprises analyzing the image data to determine a motion of the span a at the remote location.

18. The method of claim 14, wherein installing the at least one image sensor comprises installing the at least one image sensor such that the multiple fields of view include a right of way between the adjacent structures.

19. The method of claim 14, wherein installing the at least one image sensor comprises mounting the at least one image sensor to one of the adjacent structures such that the multiple fields of view include a predefined zone at the remote location.

20. The method of claim 14, wherein calculating whether the environmental encroachment poses a potential hazard comprises:

- generating, by the computer, based on the image data, a three-dimensional (3D) point cloud or surface mesh of the area at the remote location, and
- calculating, by the computer, using the 3D point cloud or surface mesh, whether the environmental encroachment poses a potential hazard.

21. The method of claim 14, further comprising installing a thermal sensor at the remote location, wherein the thermal sensor is configured to sense an ambient temperature; detecting, based on a thermal data from the thermal sensor, a hotspot at the remote location; and notifying one or more personnel of a need for a remedial action pertaining to the hotspot.

22. The method of claim 14, wherein calculating whether the environmental encroachment poses a potential hazard comprises analyzing the image data to determine a species of vegetation at the remote location.

23. The method of claim 14, further comprising determining a flashover event at the remote location.

24. The method of claim 14, wherein calculating whether the environmental encroachment poses a potential hazard comprises determining a growth of vegetation to within a predetermined threshold proximity to a power line at the remote location.

25. The method of claim 24, wherein generating the automatic notification comprises issuing a vegetation advisory.

26. The method of claim 14, wherein calculating whether the environmental encroachment poses a potential hazard comprises analyzing the image data to determine a condition of vegetation at the remote location.

27. The method of claim 14, further comprising installing a light detection and ranging (LIDAR) sensor; and analyzing, by the computer, sensor data obtained from the LIDAR sensor to determine whether the environmental encroachment poses a potential hazard to the utility infrastructure.

14

28. The system of claim 1, wherein the environmental encroachment includes an encroachment of vegetation on the remote location.

29. The system of claim 1, wherein the environmental encroachment includes an environmental encroachment on a distribution line of the utility infrastructure at the remote location.

30. The method of claim 14, wherein the environmental encroachment includes an encroachment of vegetation on the remote location.

31. The method of claim 14, wherein the environmental encroachment includes an environmental encroachment on a distribution line of the utility infrastructure at the remote location.

32. A system for monitoring a utility infrastructure, comprising:

- (a) at least one image sensor; and
- (b) a computer, wherein:

the at least one image sensor is configured for installation at a remote location of the utility infrastructure;

the at least one image sensor is configured to: capture image data for each of multiple fields of view of an area at the remote location, the image data including data indicative of an environmental condition at the remote location, and provide the image data to the computer; and

the computer is configured to: generate, based on the image data, a three-dimensional (3D) model of the area, and determine, based on the 3D model, whether the environmental condition poses a potential hazard to the utility infrastructure.

33. The system of claim 32, further comprising a sensor package that includes the at least one image sensor, wherein the sensor package is configured to attach to a pole or tower of the utility infrastructure.

34. The system of claim 33, wherein:

the sensor package further includes the computer and a communicator; and the communicator is configured to, when the environmental condition poses a potential hazard, automatically notify one or more receiver of a need for a remedial action pertaining to the potential hazard.

35. The system of claim 34, wherein the sensor package further includes a rechargeable battery and a solar panel configured to charge the rechargeable battery; and wherein the at least one image sensor is configured to consume power from the rechargeable battery.

36. A system for monitoring a utility infrastructure, comprising:

- (a) a first sensor package attached to a first pole or tower of a utility infrastructure, wherein: the utility infrastructure includes a span between the first pole or tower and a second pole or tower adjacent the first pole or tower, and the first sensor package includes at least one first adjustable image sensor configured to capture image data for each of multiple fields of view of a first area that includes substantially an entire distance of the span, wherein the image data includes data indicative of a first environmental encroachment on at least one of the span and/or second pole or tower;
- (b) a first computer configured to: obtain the image data from the at least one first adjustable image sensor,

15

generate, based on the image data, a first three-dimensional (3D) model of the first area, and
use the 3D model to determine whether the first environmental encroachment poses a potential hazard to the utility infrastructure; and

- (c) a first communicator configured to, when the environmental encroachment poses a potential hazard, notify one or more receiver of a need for a remedial action pertaining to the potential hazard.

37. The system of claim 36, wherein:

the multiple fields of view include a narrow field of view, a medium field of view, and a wide field of view, and each of the multiple fields of view overlap in part.

38. The system of claim 37, wherein the narrow field of view includes the second pole or tower.

39. The system of claim 38, wherein a second sensor package is attached to the second pole or tower, wherein:

the utility infrastructure includes a span between the second pole or tower and a third pole or tower adjacent the second pole or tower, and

the second sensor package includes at least one second adjustable image sensor configured to capture image data for each of multiple fields of view of a second area that includes substantially an entire distance of the span between the second pole or tower and the third pole or tower, wherein the image data captured by the at least one second adjustable image sensor includes data indicative of a second environmental encroachment on at least one of the span between the second pole or tower and the third pole or tower and/or the third pole or tower.

40. The system of claim 39, wherein:

the first sensor package further includes the first computer and the first communicator; and

16

the second sensor package further includes:

a second computer configured to:

obtain the image data captured by the at least one second adjustable sensor from the at least one second adjustable image sensor,

generate, based on the image data obtained from the at least one second adjustable image sensor, a second 3D model of the second area, and

use the second 3D model to determine whether the second environmental encroachment poses a potential hazard to the utility infrastructure; and

a second communicator configured to, when the second environmental encroachment poses a potential hazard, notify the one or more receiver of a need for a remedial action pertaining to the potential hazard.

41. The system of claim 39, wherein:

the computer is a cloud computer remote from each of the first and second sensor packages;

the cloud computer is configured to obtain, via a wireless connection, the image data from the at least first one adjustable image sensor; and

the cloud computer is configured to:

obtain, via the wireless connection, the image data captured by the at least one second adjustable sensor from the at least one second adjustable image sensor,

generate, based on the image data obtained from the at least one second adjustable image sensor, a second 3D model of the second area, and

use the second 3D model to determine whether the second environmental encroachment poses a potential hazard to the utility infrastructure.

* * * * *