



US010872882B2

(12) **United States Patent**
Min et al.

(10) **Patent No.:** **US 10,872,882 B2**
(45) **Date of Patent:** **Dec. 22, 2020**

(54) **LED MODULE ASSEMBLIES FOR DISPLAYS**

(71) Applicant: **LUMENS CO., LTD.**, Yongin-si (KR)

(72) Inventors: **Chunki Min**, Yongin-si (KR); **Keunoh Kim**, Yongin-si (KR); **Huikyeong Noh**, Yongin-si (KR); **Kyungmin Cho**, Yongin-si (KR)

(73) Assignee: **LUMENS CO., LTD.**, Yongin-si (KR)

(*) Notice: Subject to any disclaimer, the term of this patent is extended or adjusted under 35 U.S.C. 154(b) by 0 days.

(21) Appl. No.: **16/674,570**

(22) Filed: **Nov. 5, 2019**

(65) **Prior Publication Data**

US 2020/0066694 A1 Feb. 27, 2020

Related U.S. Application Data

(63) Continuation of application No. 16/152,380, filed on Oct. 4, 2018, now Pat. No. 10,504,878.

(30) **Foreign Application Priority Data**

Oct. 12, 2017 (KR) 10-2017-0132603

(51) **Int. Cl.**

H01L 25/13 (2006.01)

H01L 33/54 (2010.01)

(Continued)

(52) **U.S. Cl.**

CPC **H01L 25/13** (2013.01); **H01L 25/0753** (2013.01); **H01L 33/44** (2013.01); **H01L 33/54** (2013.01)

(58) **Field of Classification Search**

CPC H01L 25/0753
See application file for complete search history.

(56) **References Cited**

U.S. PATENT DOCUMENTS

8,167,445 B2 * 5/2012 Lee G02F 1/133608
362/97.3

9,341,888 B2 * 5/2016 Takeuchi G02F 1/133608

2019/0057955 A1 * 2/2019 Moosburger H01L 23/5383

* cited by examiner

Primary Examiner — Raj R Gupta

(74) *Attorney, Agent, or Firm* — Mei & Mark LLP

(57) **ABSTRACT**

Disclosed is an LED module assembly for a display including a first LED module and a second LED module. The first LED module includes a first unit substrate, a plurality of LED chips mounted on the first unit substrate to form a plurality of pixels, and a first light absorbing layer formed on the first unit substrate. The second LED module includes a second unit substrate, a plurality of LED chips mounted on the second unit substrate to form a plurality of pixels, and a second light absorbing layer formed on the second unit substrate. The first unit substrate and the second unit substrate are laterally connected to each other. Each of the first light absorbing layer and the second light absorbing layer includes a plurality of valleys formed between the plurality of pixels. The first light absorbing layer includes a first inclined portion formed obliquely from the upper end edge of the interface between the first unit substrate and the second unit substrate to the upper portion of the side surface of each of the outer LED chips mounted on the first unit substrate. The second light absorbing layer includes a second inclined portion formed obliquely from the upper end edge of the interface between the first unit substrate and the second unit substrate to the upper portion of the side surface of each of the outer LED chips mounted on the second unit substrate. At least one of the plurality of valleys is formed by the first inclined portion and the second inclined portion meeting each other.

20 Claims, 3 Drawing Sheets

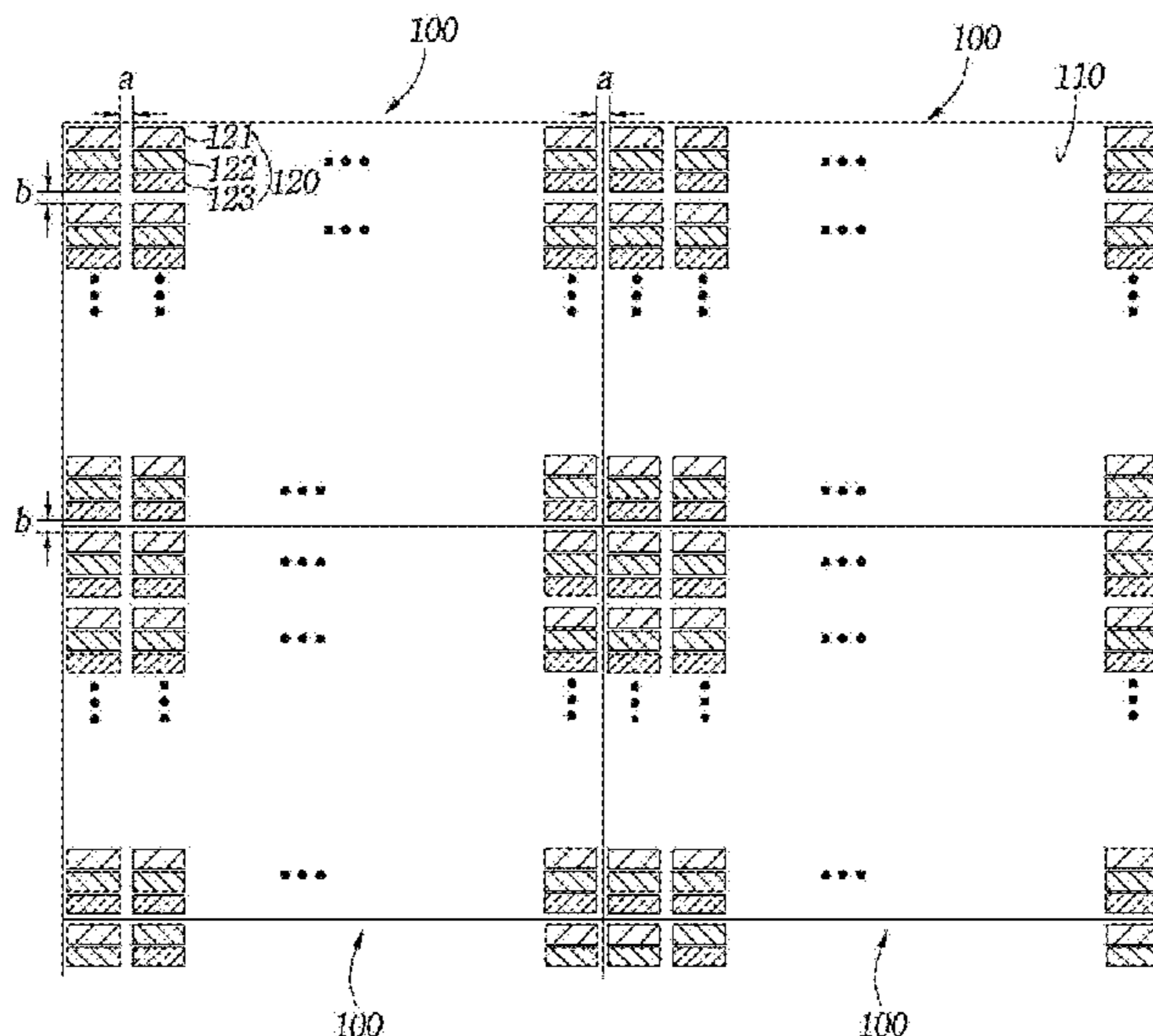

- (51) **Int. Cl.**
H01L 33/44 (2010.01)
H01L 25/075 (2006.01)

FIG. 1

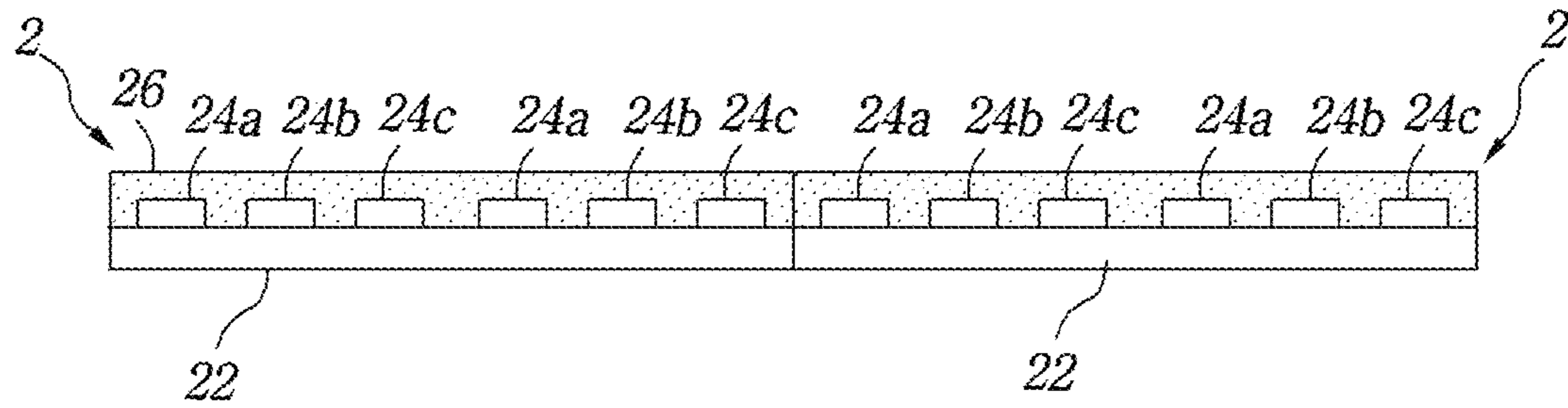

FIG. 2

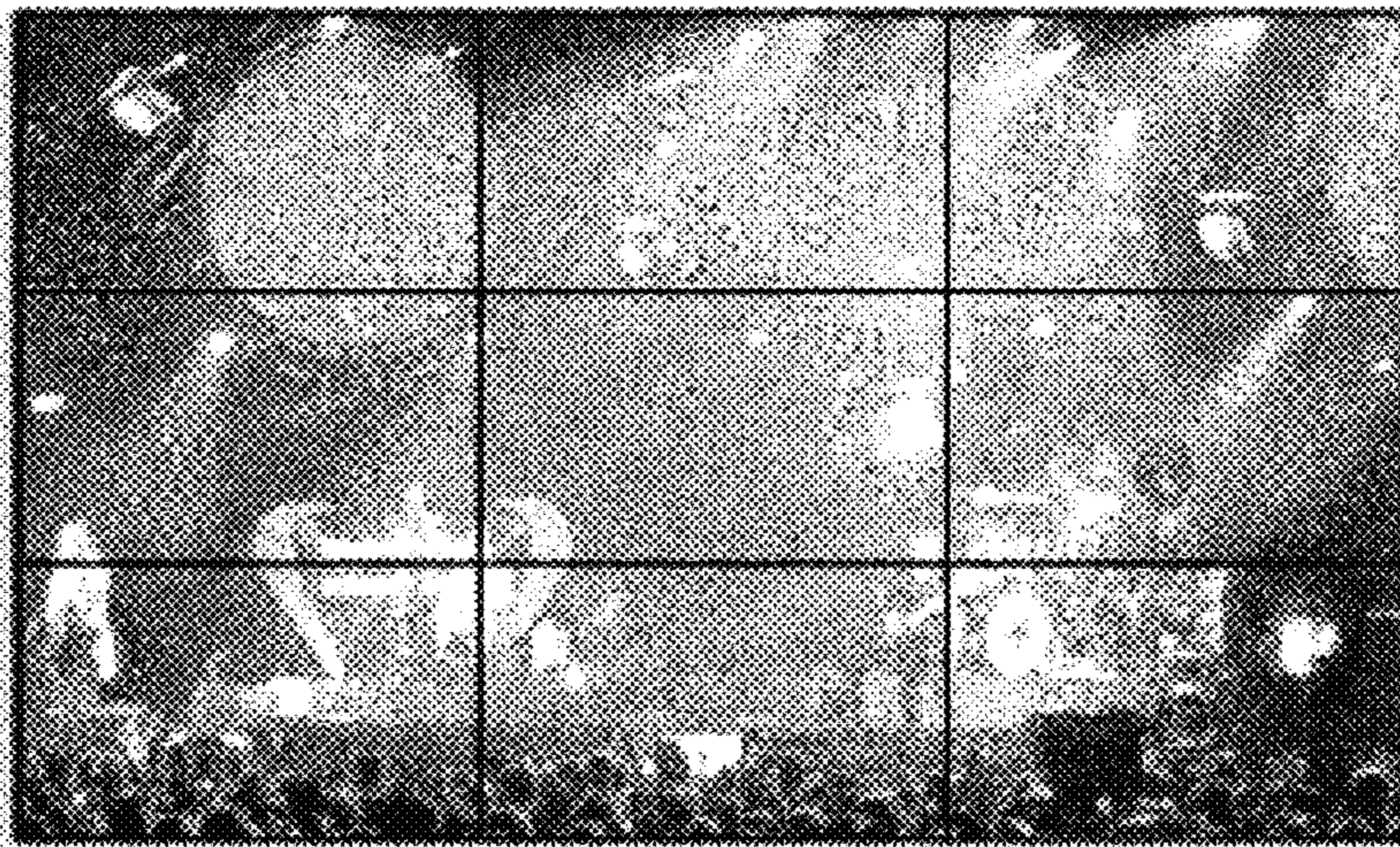

FIG. 3

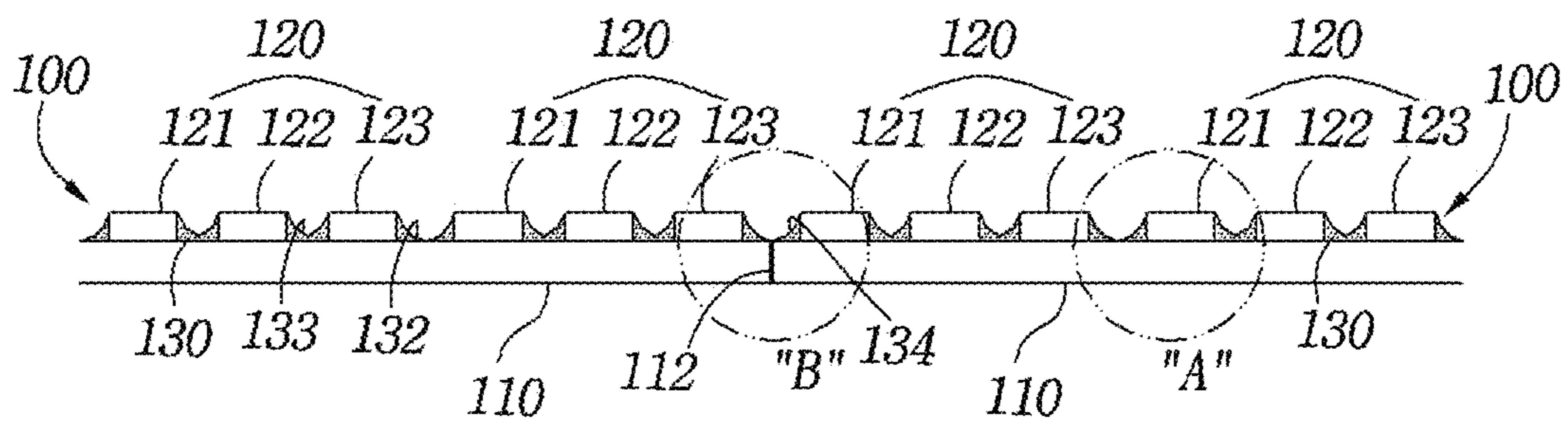

FIG. 4

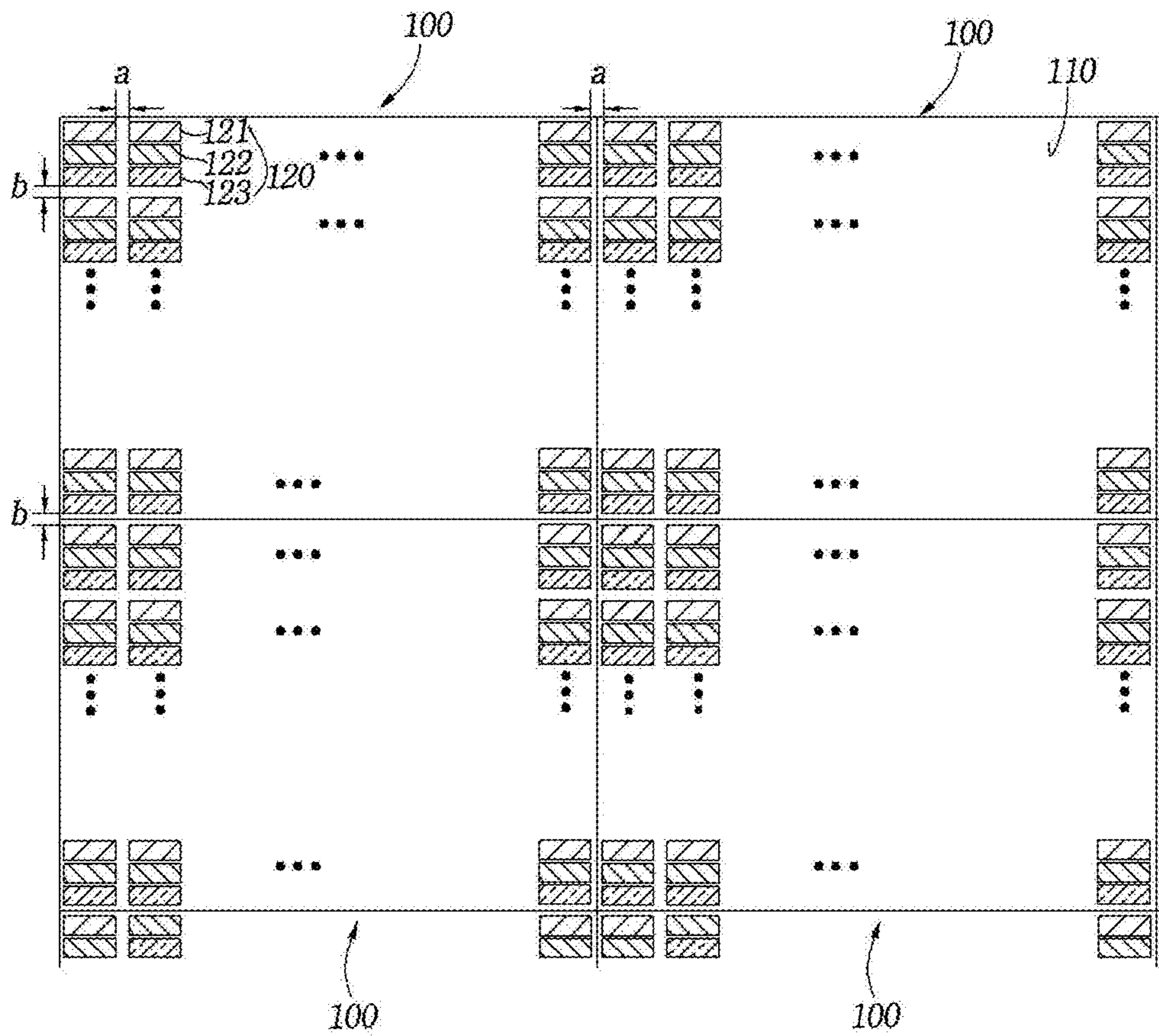

FIG. 5

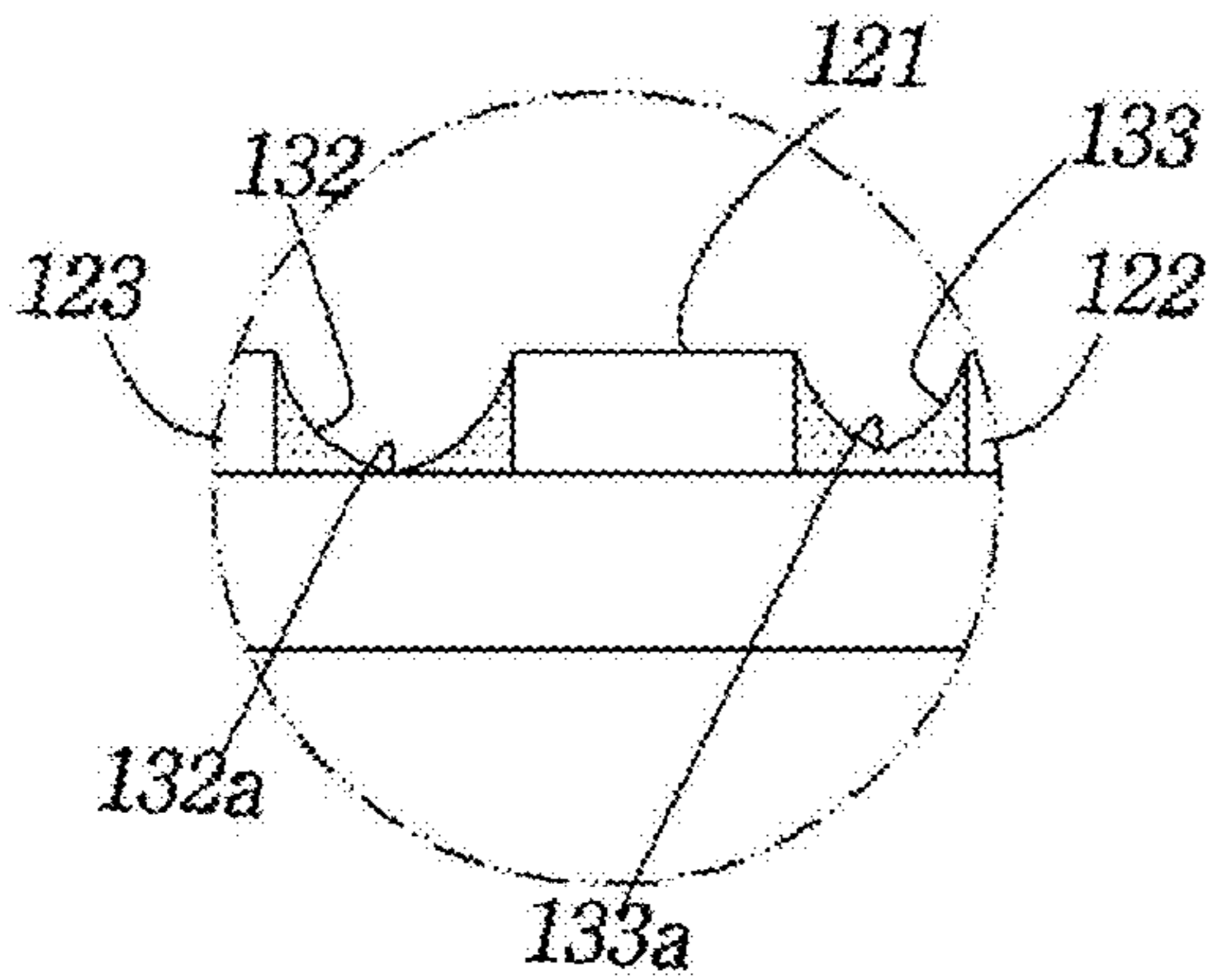

FIG. 6

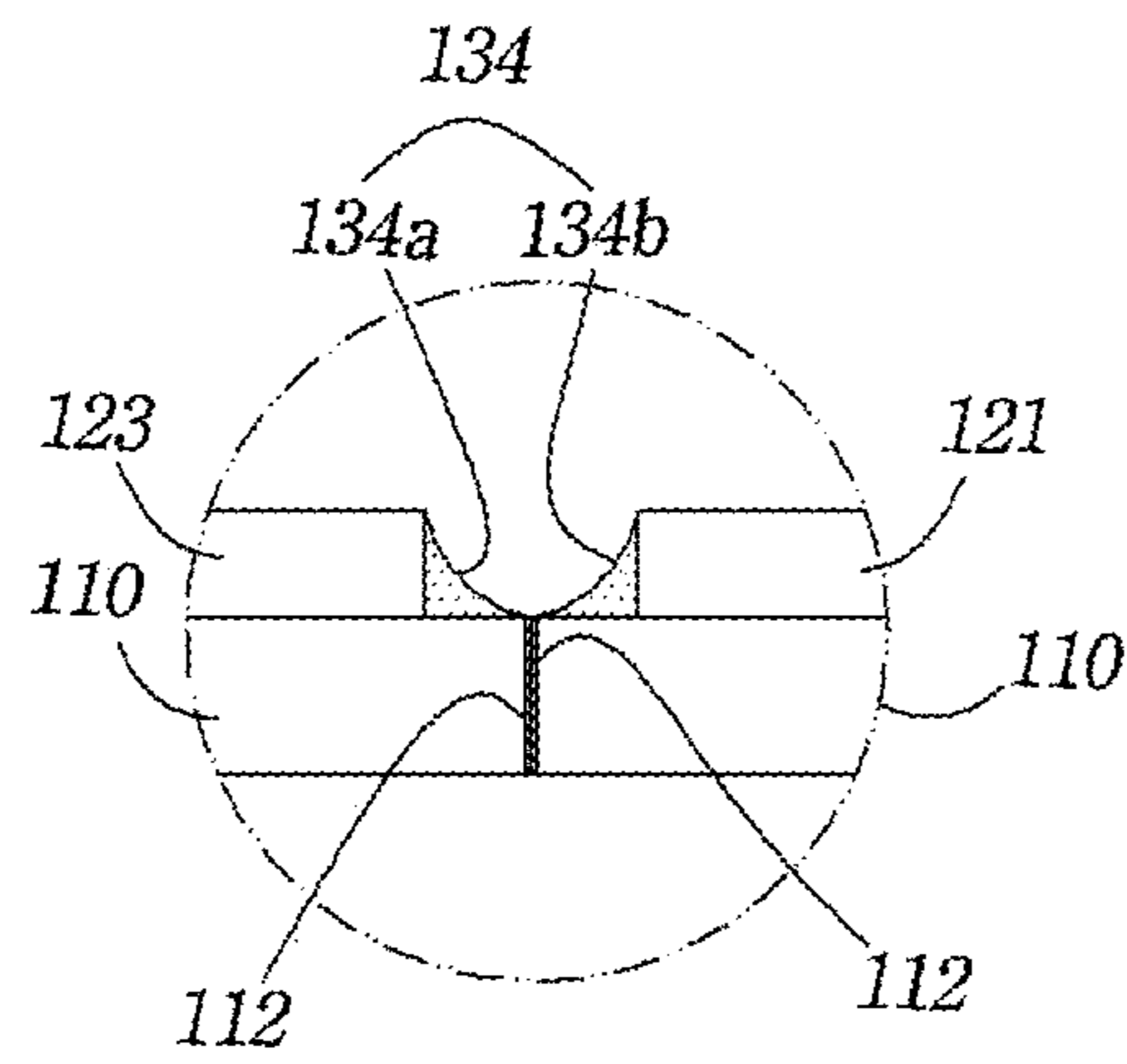
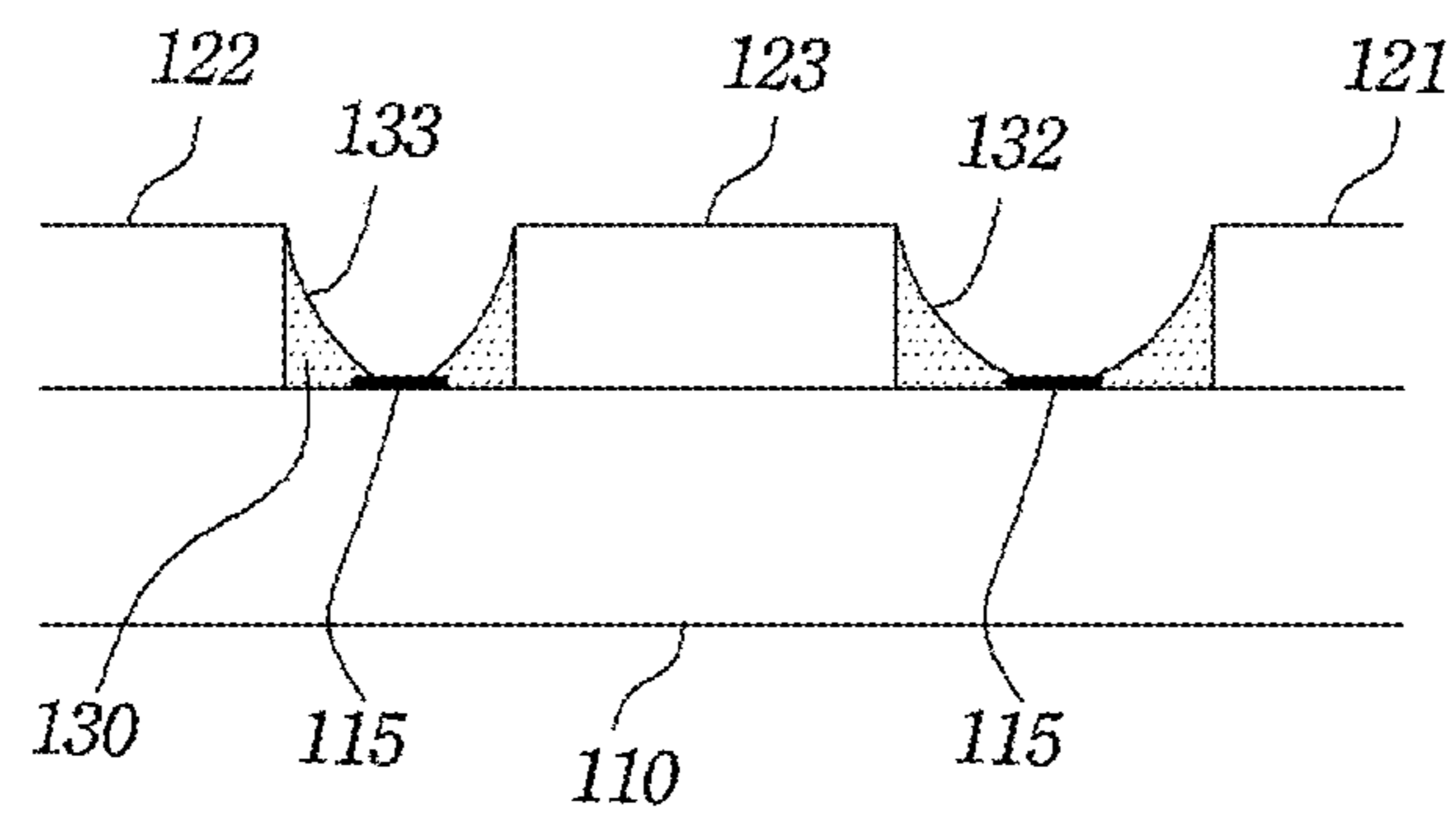

FIG. 7



LED MODULE ASSEMBLIES FOR DISPLAYS

This is a continuation of U.S. application Ser. No. 16/152,380, filed Oct. 4, 2018, which is incorporated herein by reference.

BACKGROUND OF THE INVENTION

1. Field of the Invention

The present invention relates to LED module assemblies, and more specifically to LED module assemblies including LED modules laterally connected to one another such that color interference or diffuse reflection of light at the seams between the LED modules is prevented, achieving a seamless display.

2. Description of the Related Art

Techniques are already known wherein a plurality of LED modules are laterally connected to one another to construct an LED module assembly. Such a conventional LED module assembly is applied to an LED display.

FIG. 1 illustrates a conventional LED module assembly including a plurality of LED modules 2 laterally connected to each other. As illustrated in FIG. 1, each of the plurality of LED modules 2 includes a unit substrate 22, a plurality of LED chips 24a, 24b, and 24c mounted on the unit substrate 22 to form a plurality of pixels, and a black molded part 26 formed on the unit substrate 22 to cover the upper and side surfaces of the plurality of LED chips 24a, 24b, and 24c. The black molded part 26 can be formed by a transfer molding process using a mixture of a resin material and black carbon. The black molded part 26 is provided for the purpose of reducing color interference of light emitted from the side surfaces of the R, G, and B LED chip to achieve a pure black display.

The plurality of LED modules 2 are singulated from a larger LED module structure. In each of the plurality of LED modules 2, the side surfaces of the unit substrate 22 and the black molded part 26 form cut surfaces. When a display using the LED module assembly is driven, the seam boundaries between the LED modules 2 are made clear, considerably deteriorating display quality, as shown in FIG. 2. This phenomenon causes diffuse reflection of light emitted from the plurality of LED modules at the cut surfaces of the black molded parts 26 formed by a cutting process such as sawing. Transfer molding for the formation of the black molded parts 26 requires free spaces for mold pressing. Further, the black molded parts 26 covering the upper portions of the LED chips decrease the amount of light emitted from the LED chips, resulting in poor efficiency. Alternatively, squeezing may be applied to the formation of the black molded parts 26. However, this process is limited in that it is difficult to maintain the height variation and flatness of the black molded parts.

Further, if the intervals between the seam boundaries created when the cut surfaces are bonded are larger than the intervals between the plurality of LEDs, the seam boundaries look like lines.

SUMMARY OF THE INVENTION

The present invention has been made in view of the above problems, and it is an object of the present invention to provide LED module assemblies including LED modules laterally connected to one another wherein color interference

or diffuse reflection of light at the seams between the LED modules is prevented and the intervals between the seam boundaries are made as small as the intervals between a plurality of pixels, achieving a seamless display.

5 An LED module assembly for a display according to one aspect of the present invention includes a first LED module and a second LED module wherein the first LED module includes a first unit substrate, a plurality of LED chips mounted on the first unit substrate to form a plurality of pixels, and a first light absorbing layer formed on the first unit substrate; the second LED module includes a second unit substrate, a plurality of LED chips mounted on the second unit substrate to form a plurality of pixels, and a second light absorbing layer formed on the second unit substrate; the first unit substrate and the second unit substrate are laterally connected to each other; each of the first light absorbing layer and the second light absorbing layer includes a plurality of valleys formed between the plurality of pixels; the first light absorbing layer includes a first inclined portion formed obliquely from the vicinity of the upper end edge of the interface between the first unit substrate and the second unit substrate to the upper portion of the side surface of each of the outer LED chips mounted on the first unit substrate; the second light absorbing layer includes a second inclined portion formed obliquely from the vicinity of the upper end edge of the interface between the first unit substrate and the second unit substrate to the upper portion of the side surface of each of the outer LED chips mounted on the second unit substrate; and at least one of the plurality of valleys is formed by the first inclined portion and the second inclined portion.

According to one embodiment, each of the light absorbing layers includes valleys formed between the adjacent LED chips in the plurality of pixels.

35 According to one embodiment, the widths of the valleys between the pixels are preferably larger than those of the valleys between the chips.

40 According to one embodiment, each of the light absorbing layers is formed by applying a liquid or gel-like material including a black color material to the surface of the corresponding substrate.

45 According to one embodiment, each of the valleys is formed obliquely from the upper end edge of the side surface of the corresponding LED chip toward the lower end of the valley closest to the surface of the corresponding substrate.

According to one embodiment, the lower end of each of the valleys between the chips is located in the central portion between the two adjacent LED chips.

50 According to one embodiment, the LED module assembly includes a light absorbing part formed at the interface between the first unit substrate and the second unit substrate.

55 According to one embodiment, the light absorbing part is formed by spreading a material having a light absorbing color on the side surface of the first unit substrate and the side surface of the second unit substrate in contact with each other.

60 According to one embodiment, at least one of the plurality of valleys is formed in contact with a light absorbing pattern film previously formed on the first unit substrate or the second unit substrate.

According to one embodiment, the valleys between the chips are formed in contact with a light absorbing pattern film previously formed on the first unit substrate or the second unit substrate.

65 According to one embodiment, the plurality of LED chips are flip-chip bonded onto the first unit substrate or the second unit substrate.

According to one embodiment, the side surfaces of the first unit substrate and the second unit substrate are vertically cut surfaces.

According to one embodiment, the surface of each of the plurality of LED chips lies at the same level as the upper end of the corresponding valley and is exposed to the outside.

According to one embodiment, the width of the valley formed by the first inclined portion and the second inclined portion at the boundary between the first LED module and the second LED module is preferably the same as the width of the valley formed between the two adjacent pixels on the first substrate or the second substrate.

An LED module assembly according to another aspect of the present invention includes a first LED module and a second LED module wherein the first LED module includes a first unit substrate, a plurality of LED chips mounted on the first unit substrate, and a first light absorbing layer formed on the first unit substrate; the second LED module includes a second unit substrate, a plurality of LED chips mounted on the second unit substrate, and a second light absorbing layer formed on the second unit substrate; the first unit substrate and the second unit substrate are laterally connected to each other; each of the first light absorbing layer and the second light absorbing layer includes a plurality of valleys formed between the plurality of chips; the first light absorbing layer includes a first inclined portion formed obliquely from the upper end edge of the interface between the first unit substrate and the second unit substrate to the upper portion of the side surface of each of the outer LED chips mounted on the first unit substrate; the second light absorbing layer includes a second inclined portion formed obliquely from the upper end edge of the interface between the first unit substrate and the second unit substrate to the upper portion of the side surface of each of the outer LED chips mounted on the second unit substrate; and at least one of the plurality of valleys is formed by the first inclined portion and the second inclined portion meeting each other.

In the LED module assemblies of the present invention including LED modules laterally connected to each other, color interference or diffuse reflection of light at the seams between the LED modules is prevented, achieving a seamless display.

More specifically, light absorbing layers are provided in the form of underfills and include a plurality of valleys between pixels and a plurality of valleys between chips. A valley between pixels is also formed at the seam between the two LED modules to improve seamless characteristics at the seam between the cut surfaces of the LED modules formed by sawing. This valley is previously formed between cut surfaces by sawing, scribing or breaking to prevent diffuse reflection despite the formation of the cut surfaces, contributing to an improvement in luminous efficiency. In contrast, an LED module assembly of the prior art suffers from serious diffuse reflection at cut surfaces of black molded parts formed by sawing.

In addition, a light absorbing material (for example, one including a black color material) is not present on the LED chips of the LED module assemblies according to the present invention, which is effective in increasing the amount of light emitted from the LED chips. Furthermore, a height variation is easier to maintain in the LED module assemblies of the present invention than in an LED module assembly including black molded parts formed by a squeezing process.

Moreover, according to the prior art, defective elements or parts are impossible to repair or correct after the formation of black molded parts by squeezing or transfer molding. In

contrast, according to the present invention, only defective elements or parts can be repaired or corrected, resulting in high yield and low production cost.

BRIEF DESCRIPTION OF THE DRAWINGS

These and/or other aspects and advantages of the invention will become apparent and more readily appreciated from the following description of the embodiments, taken in conjunction with the accompanying drawings of which:

FIG. 1 illustrates an LED module assembly of the prior art;

FIG. 2 shows the problems of the LED module assembly illustrated in FIG. 1;

FIG. 3 is a cross-sectional view illustrating an LED module assembly according to one embodiment of the present invention;

FIG. 4 is a plan view illustrating an LED module assembly according to one embodiment of the present invention;

FIG. 5 is an enlarged view of circle "A" of FIG. 3;

FIG. 6 is an enlarged view of circle "B" of FIG. 3; and

FIG. 7 is a view illustrating a further embodiment of the present invention.

DETAILED DESCRIPTION OF THE INVENTION

Preferred embodiments of the present invention will now be described with reference to the accompanying drawings. The drawings and their description are intended to assist in understanding the present invention to those skilled in the art. Therefore, the drawings and the description should not be construed as limiting the scope of the present invention.

FIGS. 3 to 6 illustrate an LED module assembly according to one embodiment of the present invention.

As illustrated in FIGS. 3 to 6, the LED module assembly includes a plurality of LED modules **100** laterally connected to one another. The plurality of LED modules **100** include a first LED module **100**, a second LED module, . . . , and an n^{th} LED module. For convenience of illustration, the first LED module **100** and the second LED module **100** adjacent to each other are selected and denoted by the same reference numeral.

The LED module assembly includes a substrate including a first unit substrate **110** as a part of the first LED module **100** and a second unit substrate **110** as a part of the second LED module **100**. The first LED module **100** and the second LED module **100** are laterally connected to each other. Thus, the first unit substrate **110** and the second unit substrate **110** are also laterally connected to each other. The first LED module **100** and the second LED module **100** include a plurality of LED chips **121**, **122**, and **123** mounted on the first unit substrate **110** and the second unit substrate **110** to form a plurality of pixels **120**, respectively. The first LED module **100** and the second LED module **100** include a first light absorbing layer **130** formed on the first unit substrate **110** and a second light absorbing layer **130** formed on the second unit substrate **110**, respectively. The unit substrates **110** may be, for example, selected from printed circuit boards (PCBs), flexible substrates (e.g., FBCBs), and transparent organic substrates.

For example, the light absorbing layers **130** may have a black color for light absorption. The light absorbing layers provide a pure black display by other elements of the LED module assembly, which will be explained in more detail, and remove color interference of light from the side surfaces of the LED chips **121**, **122**, and **123** to improve display

5

image quality. Unlike the black molded parts described in the above-mentioned prior art, the light absorbing layers **130** are not formed on the upper surfaces of the LED chips **121**, **122**, and **123**, causing no substantial decrease in the amount of light emitted from the LED chips. Particularly, the light absorbing layers ensure a seamless display when a display using the LED module assembly is driven.

The first LED module **100** and the second LED module **100** can be produced by singulating an LED module structure (not illustrated) including a substrate (not illustrated) whose size is several times larger than those of the unit substrates and a plurality of LED chips mounted on the substrate. The side surfaces of the first unit substrate **110** and the second unit substrate **110** are vertically cut surfaces. A light absorbing part **112** is formed at the interface between the vertically cut surfaces of the first unit substrate **110** and the second unit substrate **110**. The light absorbing part **112** may be formed by spreading a material having a light absorbing color (for example, a black ink) on the side surface of the first unit substrate **110** and the side surface of the second unit substrate **110**.

The plurality of pixels **120** are arrayed in a matrix on each of the first unit substrate **110** and the second unit substrate **110**. The LED chips **121**, **122**, and **123**, specifically the red LED chips **121**, the green LED chips **122**, and the blue LED chips **123**, are arranged at uniform intervals in the pixels **120**. The LED chips **121**, **122**, and **123** are flip-chip bonded onto the unit substrates **110**, thus eliminating the need to form bonding wires thereon. The LED chips **121**, **122**, and **123** mounted on the unit substrates **110** may be vertical-type LED chips. In this case, bonding wires may be optionally used.

FIG. 4 is a plan view illustrating an LED module assembly according to one embodiment of the present invention. The LED module assembly includes a plurality of LED modules **100**. In each of the LED modules **100**, pixels **120** are arrayed at constant intervals *a* in the transverse direction and at constant intervals *b* in the longitudinal direction. In other words, the intervals *a* between the pixels **120** adjacent to each other in the transverse direction are constant and the intervals *b* between the pixels **120** adjacent to each other in the longitudinal direction are constant. In a state in which the plurality of LED modules **100** are connected to one another, the interval *a* between the two pixels adjacent to each other in the transverse direction between the two LED modules **100** and **100** adjacent to each other in the transverse direction is the same as the intervals *a* between the pixels in the corresponding LED modules. The interval *b* between the two pixels adjacent each other in the longitudinal direction between the two LED modules **100** and **100** adjacent to each other in the longitudinal direction is the same as the intervals *b* between the pixels in the corresponding LED modules. Accordingly, the width of a valley formed between the two adjacent LED chips **121** and **121**, **122** and **122** or **123** and **123** between the two pixels adjacent to each other in the transverse direction is the same irrespective of whether the two pixels adjacent to each other in the transverse direction are in the same LED module or in the different LED modules adjacent to each other in the transverse direction. The width of a valley formed between the two LED chips **121** and **123** adjacent to each other in the longitudinal direction is the same irrespective of whether the two pixels adjacent to each other in the longitudinal direction are in the same LED module or in the different LED modules adjacent to each other in the longitudinal direction.

Referring again to FIGS. 3 to 6, the first light absorbing layer **130** formed on the first unit substrate **110** and the

6

second light absorbing layer **130** formed on the second unit substrate **110** include a plurality of valleys **132** formed between the plurality of pixels **120**. Herein, the valleys **132** are also called “inter-pixel valleys”.

Each of the plurality of valleys **132** is formed between the two adjacent LED chips **123** and **121** between the two adjacent pixels. Each of the light absorbing layers includes valleys **133** formed between the adjacent LED chips **121** and **122** or **122** and **123** in the plurality of pixels **120**. Herein, the valleys **132** are also called “inter-chip valleys”.

The interval between the two adjacent LED chips **123** and **121** between the two adjacent pixels **120** and **120** is larger than the interval between the two adjacent LED chips **121** and **122** or **122** and **123** in each pixel **120**. Thus, the width of the valley **132** between the two adjacent pixels **120** and **120** is determined to be larger than the width of the valley **133** formed between the two adjacent LED chips **121** and **122** or **122** and **123** in each pixel **120**.

Each of the inter-pixel valleys **132** is formed obliquely from the upper end edge of the side surface of the outer LED chip **121** or **123** in the corresponding pixel toward the lower end **132a** of the inter-pixel valley closest to the surface of the first unit substrate **110** or the second unit substrate **110** while being curved slightly. Here, the lower end **132a** of each of the inter-pixel valleys **132a** may be located in the central portion between the two adjacent LED chips **123** and **121** between the two adjacent pixels **120** and **120**. Most preferably, the lower ends **132a** of the inter-pixel valleys are substantially in contact with the surface of the first unit substrate **110** or the second unit substrate **110**.

Each of the inter-chip valleys **133** is formed obliquely from the upper end edge of the side surface of the LED chip **121**, **122** or **123** toward the lower end **133a** of the inter-chip valley closest to the surface of the first unit substrate **110** or the second unit substrate **110** while being curved slightly. Here, the lower end **133a** of each of the inter-chip valleys **133a** may be located in the central portion between the two adjacent LED chips **121** and **122** or **122** and **123** in the corresponding pixel **120**. Most preferably, the lower ends **133a** of the inter-chip valleys are substantially in contact with the surface of the first unit substrate **110** or the second unit substrate **110**.

Here, it is preferable that the inter-pixel valleys **132** are deeper than the inter-chip valleys **133**.

Particularly, the first light absorbing layer **130** includes a first inclined portion **134a** formed obliquely from the upper end edge of the interface between the first unit substrate **110** and the second unit substrate **110** to the upper portion of the side surface of each of the outer LED chips **121** or **123** in the pixels on the first unit substrate **110**. The second light absorbing layer **130** includes a second inclined portion **134b** formed obliquely from the upper end edge of the interface between the first unit substrate **110** and the second unit substrate **110** to the upper portion of the side surface of each of the outer LED chips **121** or **123** in the pixels on the second unit substrate **110**. The first inclined portion **134a** and the second inclined portion **134b** are symmetric to each other with respect to the interface and meet each other to form the inter-pixel valleys **134**. The inter-pixel valleys **134** are provided between the first unit substrate **110** and the second unit substrate **110** as well as on the first unit substrate **110** and the second unit substrate **110**. Preferably, the inter-pixel valleys **134** defined by the first inclined portion **134a** of the first light absorbing layer **130** and the second inclined portion **134b** of the second light absorbing layer **130** meeting each other have the same shape and the same size as the

other inter-pixel valleys **134** of the first light absorbing layer **130** or the second light absorbing layer **130**.

The light absorbing layers **130** can be formed by applying a liquid or gel-like resin material including a black color material to the surfaces of the first unit substrate **110** and the second unit substrate **110**. The resin material may be applied by a spray technique. The valleys **134** defined by the first inclined portion **134a** and the second inclined portion **134b** meeting each other are formed obliquely from the upper end edge of the side surface of the corresponding LED chip toward the lower end of the valley closest to the surface of the corresponding substrate. The black color material may be, for example, black carbon.

The liquid or gel-like resin material including the black color material applied to the first unit substrate **110** and the second unit substrate **110** mounted with the plurality of LED chips **121**, **122**, and **123** by a spray technique is filled between the adjacent pixels and between the LED chips in the pixels to form the light absorbing layers **130**.

Nevertheless, the liquid or gel-like resin flows down from the upper surfaces of the LED chips **121**, **122**, and **123** along the side surfaces of the LED chips **121**, **122**, and **123** due to its surface tension, with the result that the upper surfaces of the LED chips **121**, **122**, and **123** are exposed to the outside. Thus, the upper surfaces of the LED chips **121**, **122**, and **123** lie at the same level as the upper ends of the valleys **132** and **133** and are exposed to the outside. Light can be emitted through the upper surfaces of LED chips **121**, **122**, and **123** on which the light absorbing layers are not found, thus preventing the luminous efficiency of the LED chips from deteriorating.

FIG. 7 illustrates an LED module assembly according to another embodiment of the present invention.

Referring to FIG. 7, the LED module assembly includes a substrate, more specifically a first or second unit substrate **110**. A light absorbing pattern film **115** is formed on the upper surface of the substrate. The light absorbing pattern film **115** is previously formed such that it covers the exposed surface of the substrate **110** except electrode patterns connected to electrode pads of LED chips **121**, **122**, and **123**. The light absorbing pattern film **115** may be a black photo solder resist (PSR) or a black tape. As in the previous embodiment, a light absorbing layer **130** includes an inter-pixel valley **132** located between the two adjacent LED chips **123** and **121** between two adjacent pixels on the first unit substrate **110** or the second unit substrate **110**, an inter-chip valley **133** located between the two LED chips **121** and **122** or **122** and **123** in each of the pixels on the first unit substrate **110** or the second unit substrate **110**, and another inter-pixel valley **134** (see FIG. 3) located between the two adjacent LED chips **123** and **121** between the two adjacent pixels between the first unit substrate **110** and the second unit substrate **110**. The inter-pixel valleys and inter-chip valley are formed in contact with the light absorbing pattern film **115** at the lower ends thereof. This construction can previously eliminate the possibility that the surfaces of the unit substrates may be exposed through the open lower ends of the valleys and can achieve a uniform black color throughout the LED module assembly.

What is claimed is:

1. An LED module assembly for a display comprising a plurality of LED modules comprising a first LED module and a second LED module, wherein the first LED module comprises: a first unit substrate; a plurality of pixels, each of which comprises at least three LED chips mounted on the first unit substrate; and a light absorbing layer formed on the first unit substrate and comprising a plurality of valleys, each

of which is formed between the two adjacent LED chips in the corresponding pixel on the first unit substrate, and a plurality of valleys formed at constant intervals between the pixels adjacent to each other in the transverse direction and at constant intervals between the pixels adjacent to each other in the longitudinal direction, wherein the second LED module comprises: a second unit substrate connected to the first unit substrate while being in contact with one side surface of the first unit substrate; a plurality of pixels, each of which comprises at least three LED chips mounted on the second unit substrate; and a light absorbing layer formed on the second unit substrate and comprising a plurality of valleys, each of which is formed between the two adjacent LED chips in the corresponding pixel on the second unit substrate, and a plurality of valleys formed at constant intervals between the pixels adjacent to each other in the transverse direction and at constant intervals between the pixels adjacent to each other in the longitudinal direction, and wherein the widths of the valleys between the pixels are larger than those of the valleys between the chips.

2. The LED module assembly according to claim **1**, wherein the light absorbing layers comprise a plurality of valleys formed between the plurality of pixels and at least one of the plurality of valleys is formed by a first inclined portion and a second inclined portion.

3. The LED module assembly according to claim **1**, wherein the valleys between the pixels are deeper than the valleys between the chips.

4. The LED module assembly according to claim **1**, wherein each of the valleys between the chips is formed from the upper end edge of the side surface of the corresponding LED chip and forms its lower end with the surface of the first unit substrate or the second unit substrate.

5. The LED module assembly according to claim **4**, wherein the lower end of each of the valleys between the chips is located in the central portion between the two adjacent LED chips in the corresponding pixel and is curved.

6. The LED module assembly according to claim **1**, wherein a light absorbing part is formed at the interface between the first unit substrate and the second unit substrate.

7. The LED module assembly according to claim **1**, wherein the at least three LED chips are flip-chip bonded onto the first unit substrate or the second unit substrate.

8. The LED module assembly according to claim **1**, wherein the side surfaces of the plurality of unit substrates comprising the first unit substrate and the second unit substrate are vertically cut surfaces.

9. The LED module assembly according to claim **1**, wherein the surface of each of the at least three LED chips is exposed to the outside and lies at the same level as the upper end of the corresponding valley.

10. An LED module assembly for a display comprising a plurality of LED modules comprising a first LED module and a second LED module, wherein the first LED module comprises: a first unit substrate; a plurality of pixels, each of which comprises at least three LED chips mounted on the first unit substrate; and a light absorbing layer formed on the first unit substrate and comprising a plurality of valleys, each of which is formed between the two adjacent LED chips in the corresponding pixel on the first unit substrate, and a plurality of valleys formed at constant intervals between the pixels adjacent to each other in the transverse direction and at constant intervals between the pixels adjacent to each other in the longitudinal direction, wherein the second LED module comprises: a second unit substrate in contact with and connected to the first unit substrate; a plurality of pixels, each of which comprises at least three LED chips mounted

on the second unit substrate; and a light absorbing layer formed on the second unit substrate and comprising a plurality of valleys, each of which is formed between the two adjacent LED chips in the corresponding pixel on the second unit substrate, and a plurality of valleys formed at constant intervals between the pixels adjacent to each other in the transverse direction and at constant intervals between the pixels adjacent to each other in the longitudinal direction, and wherein the intervals in the longitudinal or transverse direction at the interface between the first unit substrate and the second unit substrate are the same as the intervals in the longitudinal or transverse direction in the first unit substrate or the second unit substrate.

11. The LED module assembly according to claim **10**, wherein the plurality of light absorbing layers comprise a plurality of valleys formed at the intervals in the longitudinal or transverse direction and at least one of the plurality of valleys comprises a first inclined portion and a second inclined portion.

12. The LED module assembly according to claim **10**, wherein the plurality of light absorbing layers comprise a plurality of valleys formed at the intervals in the longitudinal or transverse direction and a first inclined portion and/or a second inclined portion are formed between the outer ones of the pixels located on the plurality of unit substrates in the longitudinal or transverse direction.

13. The LED module assembly according to claim **10**, wherein the valleys between the pixels are formed by a first inclined portion and a second inclined portion symmetric to each other with respect to the interface between the first unit

substrate and the second unit substrate at the boundary between the first LED module and the second LED module.

14. The LED module assembly according to claim **10**, wherein the valleys between the pixels are deeper than the valleys between the chips.

15. The LED module assembly according to claim **10**, wherein each of the valleys between the chips is formed from the upper end edge of the side surface of the corresponding LED chip and forms its lower end with the surface of the first unit substrate or the second unit substrate.

16. The LED module assembly according to claim **15**, wherein the lower end of each of the valleys between the chips is located in the central portion between the two adjacent LED chips in the corresponding pixel and is curved.

17. The LED module assembly according to claim **10**, wherein a light absorbing part is formed at the interface between the first unit substrate and the second unit substrate.

18. The LED module assembly according to claim **10**, wherein the at least three LED chips are flip-chip bonded onto the first unit substrate or the second unit substrate.

19. The LED module assembly according to claim **10**, wherein the side surfaces of the plurality of unit substrates comprising the first unit substrate and the second unit substrate are vertically cut surfaces.

20. The LED module assembly according to claim **10**, wherein the surface of each of the at least three LED chips is exposed to the outside and lies at the same level as the upper end of the corresponding valley.

* * * * *