



US010858785B2

(12) **United States Patent**
Barnholtz et al.

(10) **Patent No.:** **US 10,858,785 B2**
(45) **Date of Patent:** ***Dec. 8, 2020**

(54) **FIBROUS STRUCTURES AND METHODS FOR MAKING SAME**

(2015.01); *Y10T 442/695* (2015.04); *Y10T 442/697* (2015.04); *Y10T 442/698* (2015.04)

(75) Inventors: **Steven Lee Barnholtz**, West Chester, OH (US); **Paul Dennis Trokhan**, Hamilton, OH (US); **Michael Donald Suer**, Cincinnati, OH (US)

(58) **Field of Classification Search**

CPC D04H 13/002; D04H 27/002; Y10T 442/695; Y10T 442/697; Y10T 442/698; Y10T 428/2915; Y10T 428/249981
USPC 442/413, 415, 416; 428/316.6, 365
See application file for complete search history.

(73) Assignee: **The Procter & Gamble Company**, Cincinnati, OH (US)

(56) **References Cited**

(*) Notice: Subject to any disclaimer, the term of this patent is extended or adjusted under 35 U.S.C. 154(b) by 262 days.

This patent is subject to a terminal disclaimer.

U.S. PATENT DOCUMENTS

2,008,031 A 7/1931 Miller
2,175,045 A 10/1939 Vogel
(Continued)

(21) Appl. No.: **13/106,302**

FOREIGN PATENT DOCUMENTS

(22) Filed: **May 12, 2011**

DE 199 59 832 A1 7/2001
EP 0 080 382 A1 11/1982
(Continued)

(65) **Prior Publication Data**

US 2011/0209840 A1 Sep. 1, 2011

OTHER PUBLICATIONS

Related U.S. Application Data

(63) Continuation of application No. 12/170,585, filed on Jul. 10, 2008, now Pat. No. 7,972,986.
(Continued)

Anonymous, "NanoDispense® Contact Angle Measurements", *First Ten Angstroms*, (Oct. 3, 2004). Retrieved from the Internet: URL: <http://www.firsttenangstroms.com/pdfdocs/NanoDispenseExamples.pdf>, (retrieved Feb. 15, 2011) Entire document.
(Continued)

(51) **Int. Cl.**

D21H 17/33 (2006.01)
D21H 11/00 (2006.01)
D21H 27/00 (2006.01)
D04H 1/407 (2012.01)
D04H 1/425 (2012.01)
D04H 1/56 (2006.01)

Primary Examiner — Jeremy R Pierce

(74) *Attorney, Agent, or Firm* — C. Brant Cook

(52) **U.S. Cl.**

CPC **D21H 27/002** (2013.01); **D04H 1/407** (2013.01); **D04H 1/425** (2013.01); **D04H 1/56** (2013.01); *Y10T 428/249924* (2015.04); *Y10T 428/249981* (2015.04); *Y10T 428/2915*

(57) **ABSTRACT**

Fibrous structures that exhibit a pore volume distribution such that greater than about 50% of the total pore volume present in the fibrous structure exists in pores of radii of from about 101 μm to about 200 μm , and methods for making such fibrous structures are provided.

18 Claims, 12 Drawing Sheets

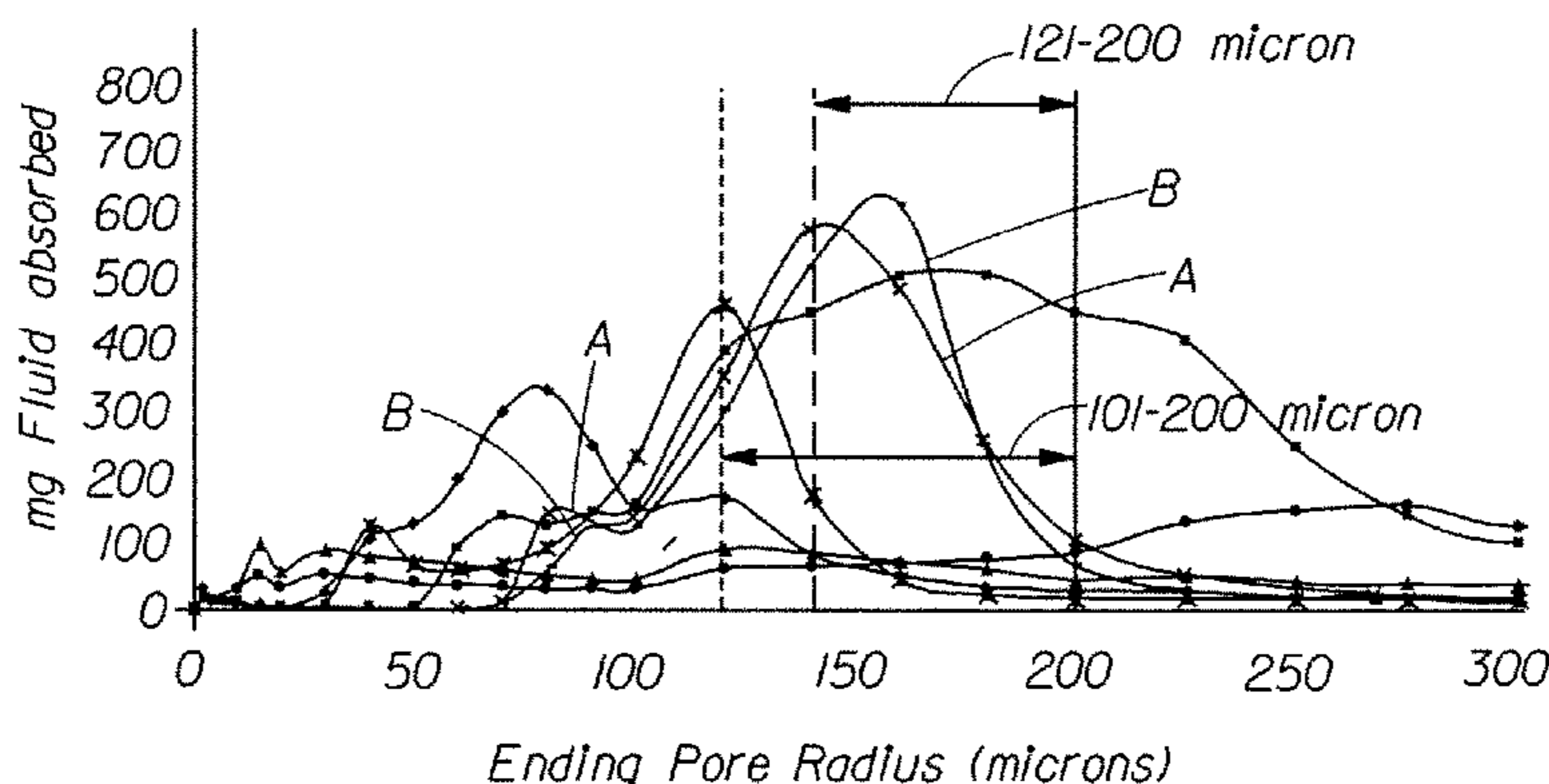

• Huggies (coform prior art)	▪ Huggies Wash Cloth (coform prior art)
▲ Duramax	— Concert EBT.055.1010 TBAL
× LBAL-DUNI embossed	• Bounty
* Invention Example A	— Invention Example B

Related U.S. Application Data
 (60) Provisional application No. 60/959,813, filed on Jul. 17, 2007.

(56) **References Cited**
 U.S. PATENT DOCUMENTS

3,521,638 A	7/1970	Parrish	6,361,784 B1	3/2002	Brennan et al.
3,838,692 A	10/1974	Levesque	6,383,336 B1	5/2002	Shannon
3,954,361 A	5/1976	Page	6,417,120 B1	7/2002	Mitchler et al.
4,100,324 A	7/1978	Anderson et al.	6,423,884 B1	7/2002	Oehmen
4,118,531 A	10/1978	Hauser	6,465,073 B1	10/2002	Morman et al.
4,139,699 A	2/1979	Hernandez et al.	6,488,801 B1	12/2002	Bodaghi et al.
4,203,939 A	5/1980	Drachenberg et al.	6,494,974 B2	12/2002	Riddell
4,243,480 A	1/1981	Hernandez et al.	6,503,370 B2	1/2003	Hollmark et al.
4,270,289 A	6/1981	Kimura	6,506,873 B1	1/2003	Ryan et al.
4,355,066 A	10/1982	Newman	6,550,115 B1	4/2003	Skoog et al.
4,436,780 A	3/1984	Hotchkiss et al.	6,589,892 B1	7/2003	Smith et al.
4,604,313 A	8/1986	McFarland et al.	6,608,236 B1	8/2003	Bums et al.
4,623,576 A	11/1986	Lloyd et al.	6,621,679 B1	9/2003	Segervall
4,634,621 A	1/1987	Manning et al.	6,686,303 B1	2/2004	Haynes et al.
4,636,418 A	1/1987	Kennard et al.	6,709,526 B1	3/2004	Bailey et al.
4,675,226 A	6/1987	Ott	6,739,023 B2	5/2004	Vonfeldt et al.
4,720,415 A	1/1988	Vander Wielen et al.	6,759,356 B1	7/2004	Myers
4,724,114 A	2/1988	McFarland et al.	6,797,226 B2	9/2004	Annable
4,786,550 A	11/1988	McFarland et al.	6,811,638 B2	11/2004	Close et al.
4,803,117 A	2/1989	Daponte	6,823,568 B1	11/2004	Kobayashi et al.
4,851,168 A	7/1989	Graiver et al.	6,836,937 B1	1/2005	Boscolo
4,855,179 A	8/1989	Bourland et al.	6,946,413 B2	9/2005	Lange et al.
4,863,779 A	9/1989	Daponte	6,979,386 B1	12/2005	Wallajapet et al.
4,879,170 A	11/1989	Radwanski et al.	6,986,932 B2	1/2006	Zink et al.
4,885,202 A	12/1989	Lloyd et al.	6,992,028 B2	1/2006	Thomaschefskey et al.
4,906,513 A	3/1990	Kebbell et al.	7,029,620 B2	1/2006	Gordon et al.
4,931,355 A	6/1990	Radwanski et al.	7,000,000 B1	2/2006	O'Brien
4,939,016 A	7/1990	Radwanski et al.	7,028,429 B1	4/2006	Druliner
4,970,104 A	11/1990	Radwanski	7,041,369 B1 *	5/2006	Mackey et al. 428/373
5,087,506 A	2/1992	Palumbo	7,176,150 B2	2/2007	Kopacz et al.
5,094,717 A	3/1992	Manning et al.	7,410,683 B2	8/2008	Curro et al.
5,120,888 A	6/1992	Nohr et al.	7,425,517 B2	9/2008	Deka et al.
5,145,727 A	9/1992	Potts et al.	7,696,109 B2	4/2010	Ouellette et al.
5,149,576 A	9/1992	Potts et al.	7,879,172 B2	2/2011	Kopcz et al.
5,204,165 A	4/1993	Schortmann	7,902,096 B2	3/2011	Brandner et al.
5,227,107 A	7/1993	Dickenson et al.	7,994,079 B2	8/2011	Chen et al.
5,254,133 A	10/1993	Seid	7,994,081 B2	8/2011	Farrell et al.
5,254,399 A	10/1993	Oku et al.	7,998,889 B2	8/2011	Stralin et al.
5,272,236 A	12/1993	Lai et al.	8,017,534 B2	9/2011	Harvey et al.
5,284,703 A	2/1994	Everhart et al.	2003/0024662 A1	2/2003	Besemer et al.
5,350,624 A	9/1994	Georger et al.	2003/0073367 A1	4/2003	Kopacz et al.
5,375,306 A	12/1994	Roussin-Moynier	2003/0114066 A1 *	6/2003	Clark et al. 442/361
5,409,768 A	4/1995	Dickenson et al.	2003/0131457 A1	7/2003	Krautkramer et al.
5,427,696 A	6/1995	Phan et al.	2003/0135172 A1	7/2003	Whitmore et al.
5,436,066 A	7/1995	Chen	2003/0150090 A1	8/2003	Krautkramer et al.
5,476,616 A	12/1995	Schwarz	2003/0150090 A1	8/2003	Krautkramer et al.
5,508,102 A	4/1996	Georger et al.	2003/0200991 A1	10/2003	Keck et al.
5,509,915 A	4/1996	Hanson et al.	2003/0220039 A1	11/2003	Chen et al.
5,536,563 A	7/1996	Shah et al.	2004/0048542 A1	3/2004	Thomaschefskey et al.
5,539,056 A	7/1996	Yang et al.	2004/0065422 A1 *	4/2004	Hu et al. 162/123
5,587,225 A	12/1996	Griesbach et al.	2004/0087237 A1	5/2004	Garnier et al.
5,597,873 A	1/1997	Chambers et al.	2004/0096656 A1	5/2004	Bond
5,611,890 A	3/1997	Vinson et al.	2004/0106723 A1	6/2004	Yang et al.
5,629,080 A	5/1997	Gupta et al.	2004/0163781 A1	8/2004	Hernandez-Munoa et al.
5,652,048 A	7/1997	Haynes et al.	2004/0181199 A1	9/2004	Moberg-Alehammar et al.
5,811,178 A	9/1998	Adam et al.	2005/0020170 A1	1/2005	Deka et al.
5,814,570 A	9/1998	Cohen	2005/0056956 A1	3/2005	Zhao et al.
5,853,867 A	12/1998	Harada et al.	2005/0090175 A1	4/2005	Bergholm et al.
5,948,710 A	9/1999	Pomplun et al.	2005/0103455 A1	5/2005	Edwards et al.
5,952,251 A	9/1999	Jackson et al.	2005/0112980 A1	5/2005	Strandqvist et al.
6,103,061 A	8/2000	Anderson et al.	2005/0130536 A1	6/2005	Siebers et al.
6,150,005 A	11/2000	Williams et al.	2005/0130544 A1	6/2005	Cheng et al.
6,172,276 B1	1/2001	Hetzler et al.	2005/0133177 A1	6/2005	Stralin et al.
6,177,370 B1	1/2001	Skoog et al.	2005/0136765 A1	6/2005	Shannon
6,179,325 B1	1/2001	King	2005/0136772 A1	6/2005	Chen et al.
6,200,120 B1	3/2001	Fish et al.	2005/0136778 A1	6/2005	Thomaschefskey et al.
6,296,936 B1	10/2001	Yahiaoui et al.	2005/0137540 A1 *	6/2005	Villanueva et al. 604/360
6,319,342 B1	11/2001	Riddell	2005/0148264 A1	7/2005	Varona et al.
6,348,133 B1	2/2002	Woodrum	2005/0159065 A1	7/2005	Stralin et al.
6,348,253 B1 *	2/2002	Daley et al. 428/138	2005/0170727 A1	8/2005	Melik et al.
			2005/0177122 A1 *	8/2005	Berba et al. 604/367
			2005/0245159 A1	11/2005	Chmielewski et al.
			2005/0247416 A1	11/2005	Forry et al.
			2005/0274470 A1	12/2005	Shannon et al.
			2006/0086633 A1 *	4/2006	Kleinsmith 206/394
			2006/0088697 A1	4/2006	Manifold et al.
			2007/0010153 A1	1/2007	Shaffer et al.
			2007/0039704 A1	2/2007	Cabell et al.
			2007/0049153 A1 *	3/2007	Dunbar et al. 442/400
			2007/0063091 A1	3/2007	Neveu

(56)

References Cited

U.S. PATENT DOCUMENTS

2007/0077841 A1 4/2007 Zoch et al.
 2007/0173162 A1 7/2007 Ethiopia et al.
 2007/0202766 A1 8/2007 Ouellette et al.
 2007/0232180 A1 10/2007 Polat et al.
 2007/0272381 A1 11/2007 Elony et al.
 2008/0000602 A1 1/2008 Dyer et al.
 2008/0008853 A1 1/2008 Hupp et al.
 2008/0041543 A1 2/2008 Dyer et al.
 2008/0050996 A1 2/2008 Stralin et al.
 2008/0051471 A1 2/2008 Kronberg et al.
 2008/0142178 A1 6/2008 Haubrich et al.
 2008/0241538 A1 10/2008 Lee et al.
 2008/0248239 A1 10/2008 Pomeroy et al.
 2009/0022960 A1 1/2009 Suer et al.
 2009/0022983 A1 1/2009 Cabell et al.
 2009/0023839 A1 1/2009 Barnholtz et al.
 2009/0025894 A1 1/2009 Barnholtz et al.
 2009/0084513 A1 4/2009 Barnholtz et al.
 2009/0151748 A1 6/2009 Ridenhour
 2009/0220741 A1 9/2009 Manifold et al.
 2009/0220769 A1 9/2009 Manifold et al.
 2010/0239825 A1 9/2010 Sheehan et al.
 2010/0326612 A1 12/2010 Hupp et al.
 2011/0100574 A1 5/2011 Barnholtz et al.
 2011/0104419 A1 5/2011 Barnholtz et al.
 2011/0104444 A1 5/2011 Barnholtz et al.
 2011/0104493 A1 5/2011 Barnholtz et al.
 2011/0104970 A1 5/2011 Barnholtz et al.
 2011/0220310 A1 9/2011 Polat et al.
 2011/0244199 A1 10/2011 Brennan et al.

FOREIGN PATENT DOCUMENTS

EP 0 156 649 A2 10/1985
 EP 1 156 160 A2 10/1985
 EP 0 294 137 A1 12/1988
 EP 0 308 320 A2 3/1989
 EP 0 333 209 B1 9/1989
 EP 0 341 977 A2 11/1989
 EP 0 423 619 A1 4/1991
 EP 0423 619 A1 4/1991
 EP 0 205 242 B2 12/1991
 EP 0 357 496 B1 5/1994
 EP 0 865 755 A1 9/1998
 EP 0 590 307 B1 12/1998
 EP 0 992 338 A2 4/2000
 EP 1 132 427 A1 9/2001
 EP 1 156 147 A1 11/2001
 EP 1 300 511 A2 4/2003
 EP 1 589 137 A1 10/2005
 EP 1 887 036 A2 2/2008
 EP 1 504 145 B1 11/2008
 EP 2 028 296 A1 2/2009
 GB 2113731 8/1983
 JP 59-211667 A 11/1984
 JP 08-174735 A 7/1996
 JP 2000/303335 A2 10/2000
 JP 2002/088660 A 3/2002
 JP 2004-141255 A 5/2004
 JP 2005/218525 A2 8/2005
 WO WO 92/07985 A1 5/1992
 WO WO 94/19179 A1 9/1994
 WO WO 97/37757 A1 10/1997
 WO WO 98/03713 A1 1/1998
 WO WO 98/27257 A2 6/1998
 WO WO 98/36117 A1 8/1998
 WO WO 98/55295 A1 12/1998
 WO WO 00/11998 A1 3/2000
 WO WO 00/21476 4/2000

WO WO 00/29655 A1 5/2000
 WO WO 00/38565 A1 7/2000
 WO WO 00/63486 A1 10/2000
 WO WO 01/09023 A1 2/2001
 WO WO 01/66345 A1 9/2001
 WO WO 02/50357 A1 6/2002
 WO WO 02/053003 A2 7/2002
 WO WO 02/053365 A2 7/2002
 WO WO 03/050347 A1 6/2003
 WO WO 03/080905 A1 10/2003
 WO WO2004/092474 A2 10/2004
 WO WO 2005/065516 A2 7/2005
 WO WO 2005/065932 7/2005
 WO WO 2005/073446 A1 8/2005
 WO WO 2005/080497 A1 9/2005
 WO WO 2005/106085 A1 11/2005
 WO WO 2005/118934 A1 12/2005
 WO WO 2006/027810 A1 3/2006
 WO WO 2006/060816 A1 6/2006
 WO WO 2006/069120 A2 6/2006
 WO WO 2007/070064 A1 6/2007
 WO WO 2007/070075 A1 6/2007
 WO WO 2007/078344 A1 7/2007
 WO WO 2007/092303 A2 8/2007
 WO WO 2007/098449 A1 8/2007
 WO WO 2007/100936 A2 9/2007
 WO WO 2007/124866 A1 11/2007
 WO WO 2007/135624 A2 11/2007
 WO WO 2008/005500 A2 1/2008
 WO WO 2008/050311 A2 5/2008
 WO WO 2008/073101 A1 6/2008
 WO WO 2009/010938 A1 1/2009
 WO WO 2009/010939 A2 1/2009
 WO WO 2009/010940 A2 1/2009
 WO WO 2009/010941 A2 1/2009
 WO WO 2009/010942 A2 1/2009
 WO WO 2006/060813 A1 6/2009
 WO WO 2006/060815 A2 6/2009
 WO WO 2009/105490 A1 8/2009
 WO WO 2011/019908 A1 2/2011
 WO WO 2011/053677 A1 5/2011

OTHER PUBLICATIONS

Meyer, et al., "Comparison between different presentations of pore size distribution in porous materials." *Fresenius J. Anal Chem.* 1999. 363: pp. 174-178.
 International Search Report dated Apr. 6, 2011.
 Office Action U.S. Appl. No. 12/170,585 dated Aug. 20, 2010.
 Final Office Action U.S. Appl. No. 12/170,585 dated Jan. 31, 2011.
 Office Action U.S. Appl. No. 12/170,575 dated May 29, 2010.
 Office Action U.S. Appl. No. 12/170,575 dated Oct. 1, 2009.
 Final Office Action U.S. Appl. No. 12/170,575 dated Mar. 11, 2010.
 Office Action U.S. Appl. No. 12/170,557 dated Dec. 29, 2010.
 Final Office Action U.S. Appl. No. 12/170,557 dated Apr. 18, 2011.
 Office Action U.S. Appl. No. 12/170,565 dated Mar. 2, 2011.
 All Office Actions in U.S. Appl. No. 13/106,302, U.S. Appl. No. 12/170,578, U.S. Appl. No. 12/170,575, U.S. Appl. No. 12/170,557, U.S. Appl. No. 12/917,535, U.S. Appl. No. 12/917,547, U.S. Appl. No. 12/917,558, U.S. Appl. No. 12/917,574, U.S. Appl. No. 12/917,585, and U.S. Appl. No. 13/076,492.
 Complete Textile Glossary, Celanese Acetate (2001), definition of "filament".
 U.S. Appl. No. 14/475,699, filed Sep. 3, 2014, Barnholtz, et al.
 All Office Actions in U.S. Appl. No. 13/106,302, U.S. Appl. No. 12/170,578, U.S. Appl. No. 12/170,575, U.S. Appl. No. 14/475,699, U.S. Appl. No. 12/170,557, U.S. Appl. No. 12/917,535, U.S. Appl. No. 12/917,547, U.S. Appl. No. 12/917,558, U.S. Appl. No. 12/917,574, U.S. Appl. No. 12/917,585, and U.S. Appl. No. 13/076,492.

* cited by examiner

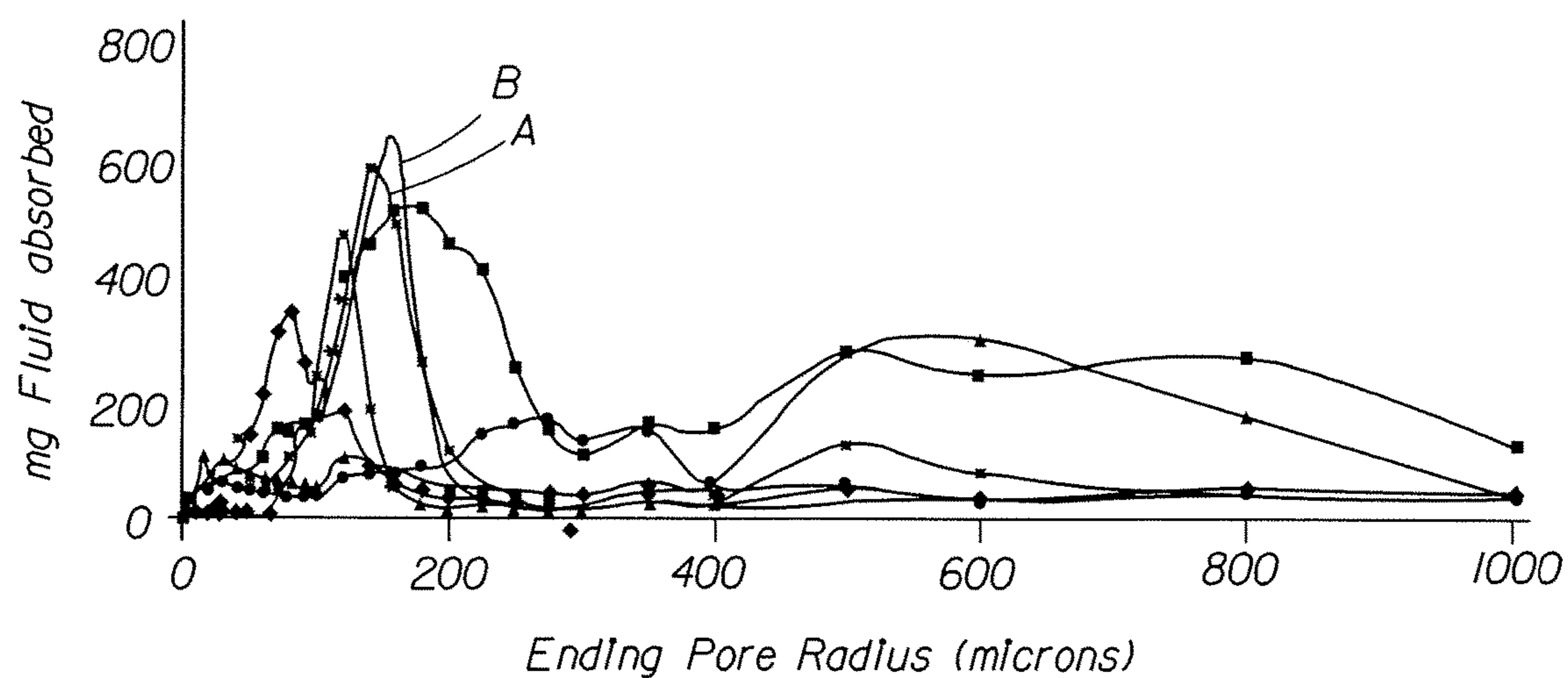

- | | |
|------------------------------|---|
| • Huggies (coform prior art) | ▪ Huggies Wash Cloth (coform prior art) |
| ▲ Duramax | — Concert EBT.055.1010 TBAL |
| × LBAL-DUNI embossed | • Bounty |
| * Invention Example A | — Invention Example B |

Fig. 1

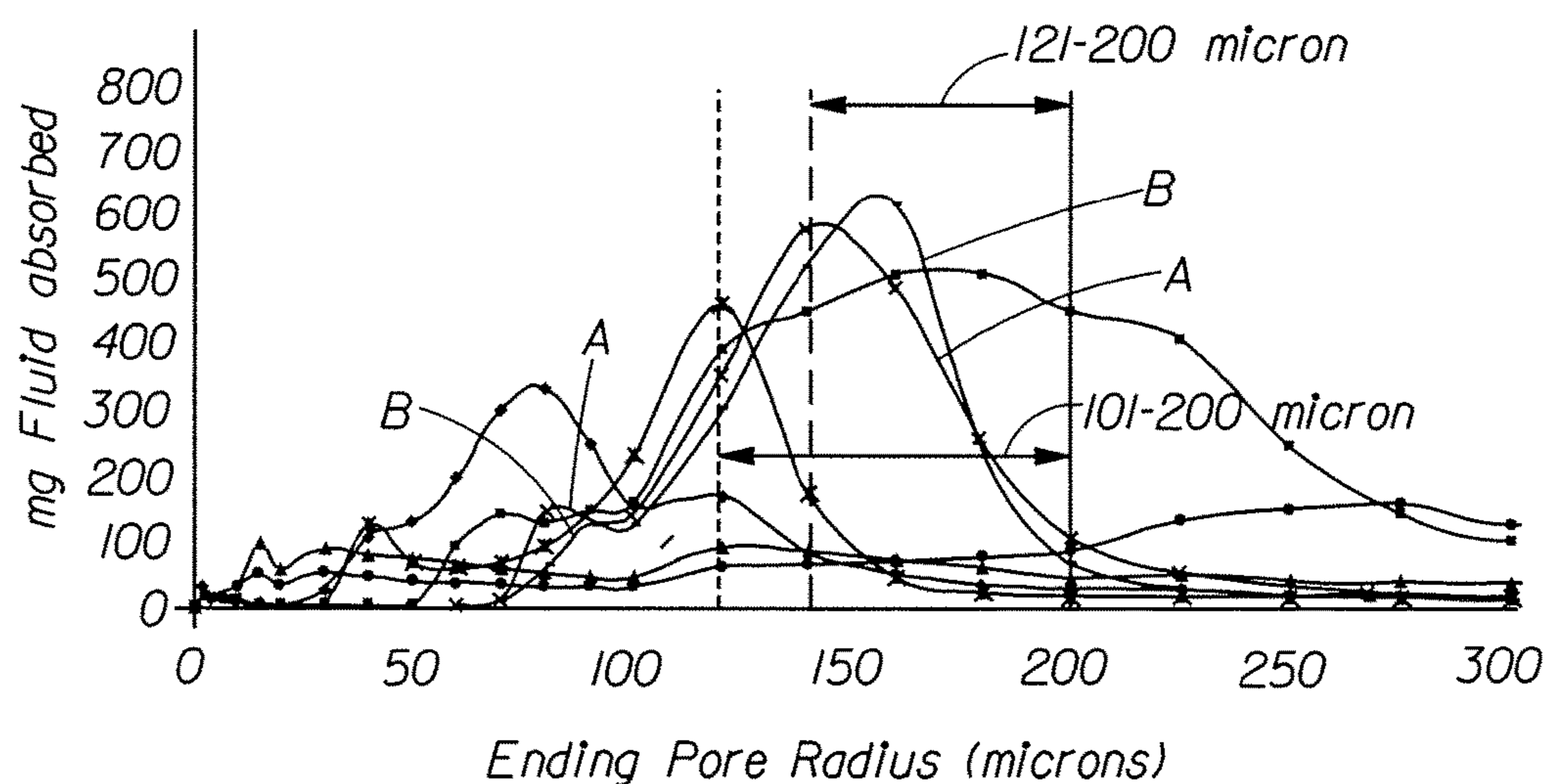

♦ Huggies (coform prior art)	▪ Huggies Wash Cloth (coform prior art)
▲ Duramax	— Concert EBT.055.1010 TBAL
✕ LBAL-DUNI embossed	• Bounty
✱ Invention Example A	~ Invention Example B

Fig. 2

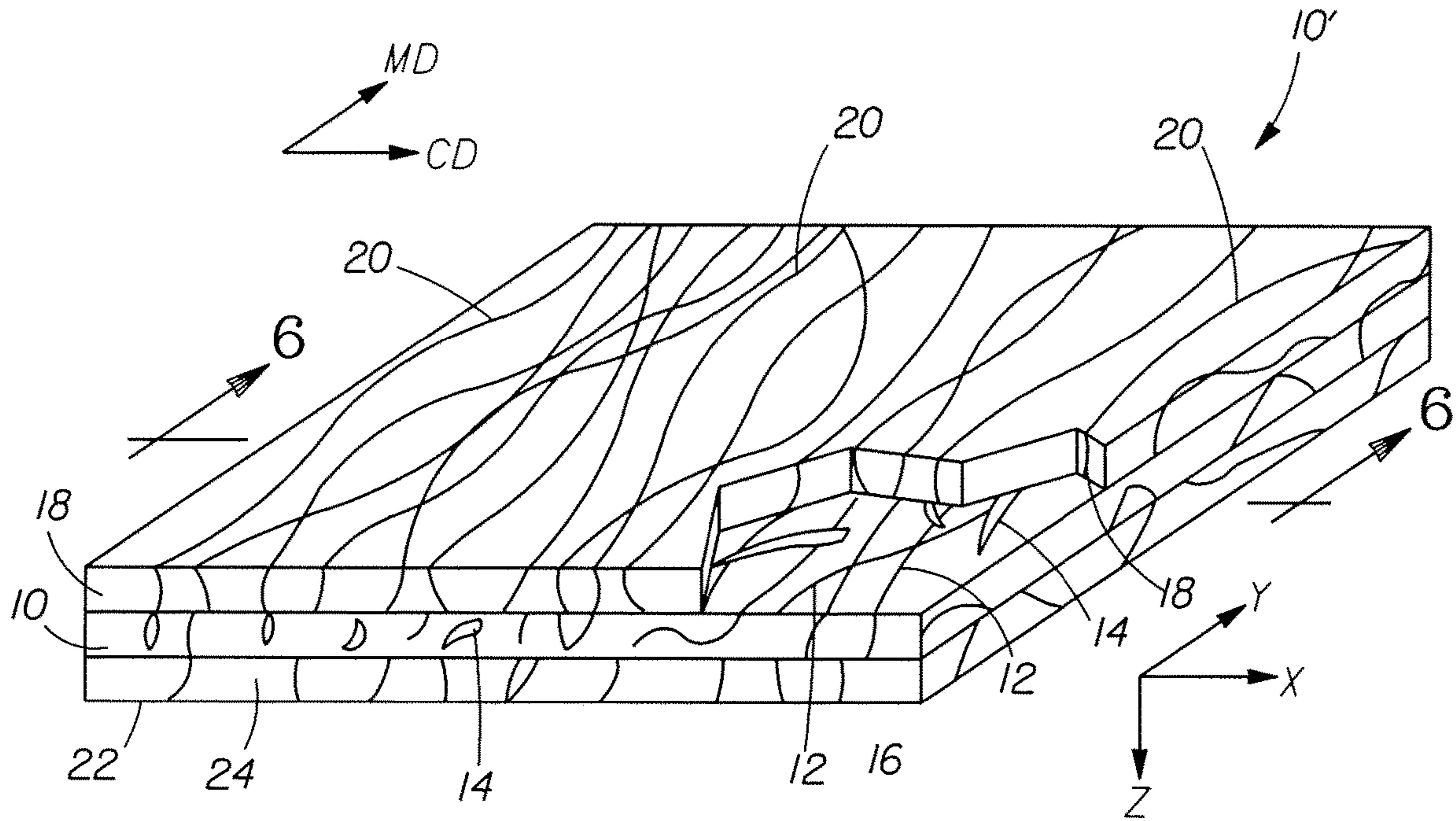

Fig. 5

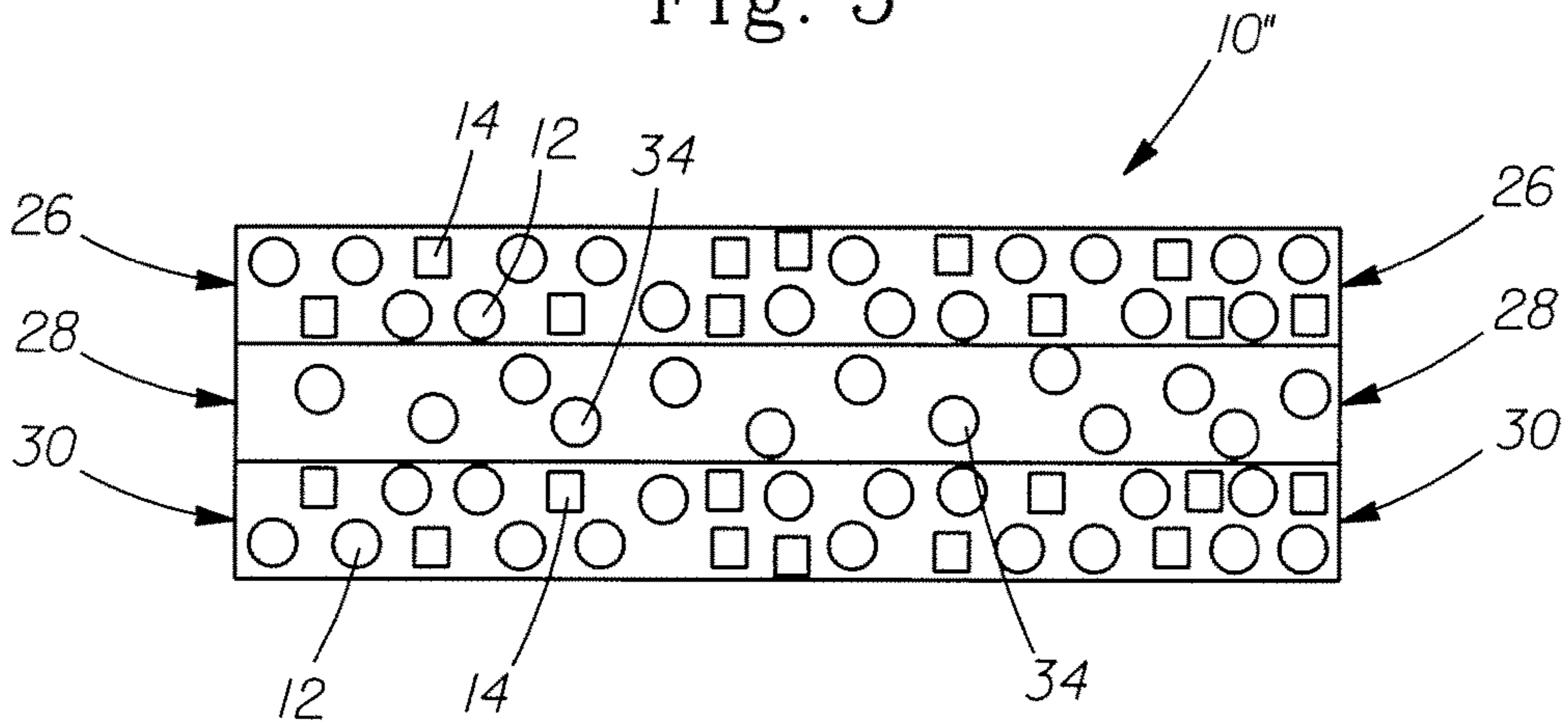

Fig. 6

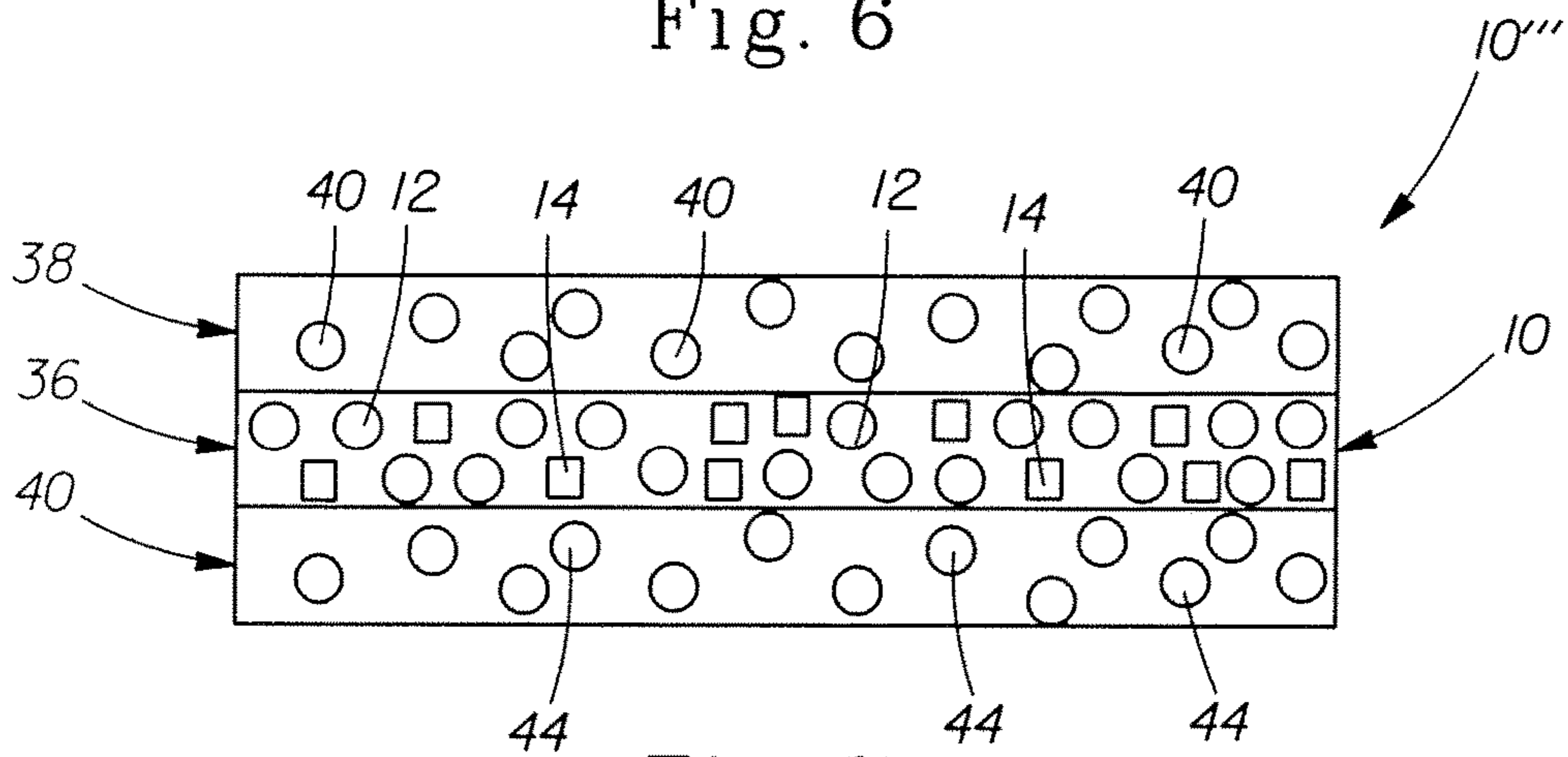

Fig. 7

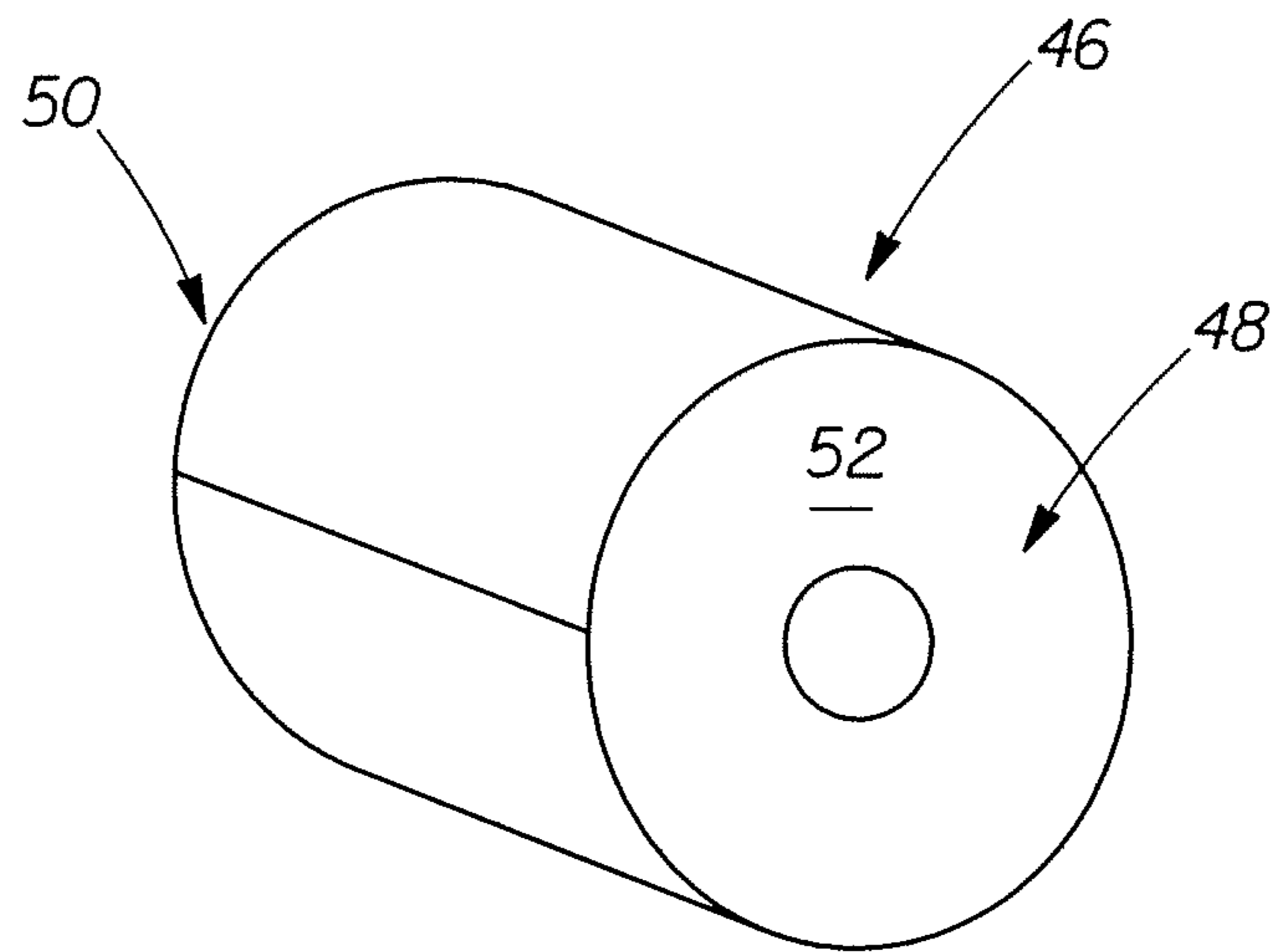

Fig. 8

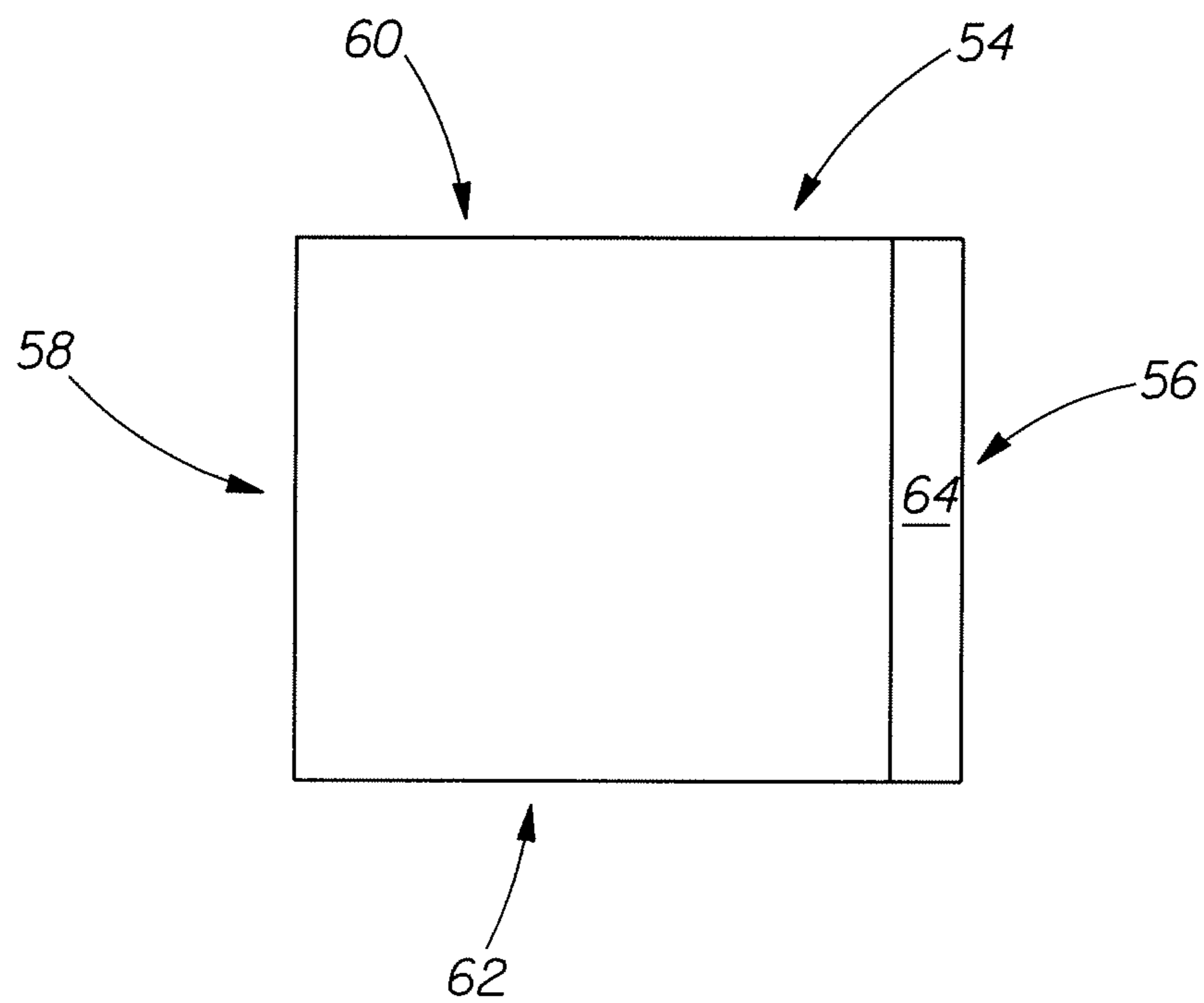

Fig. 9

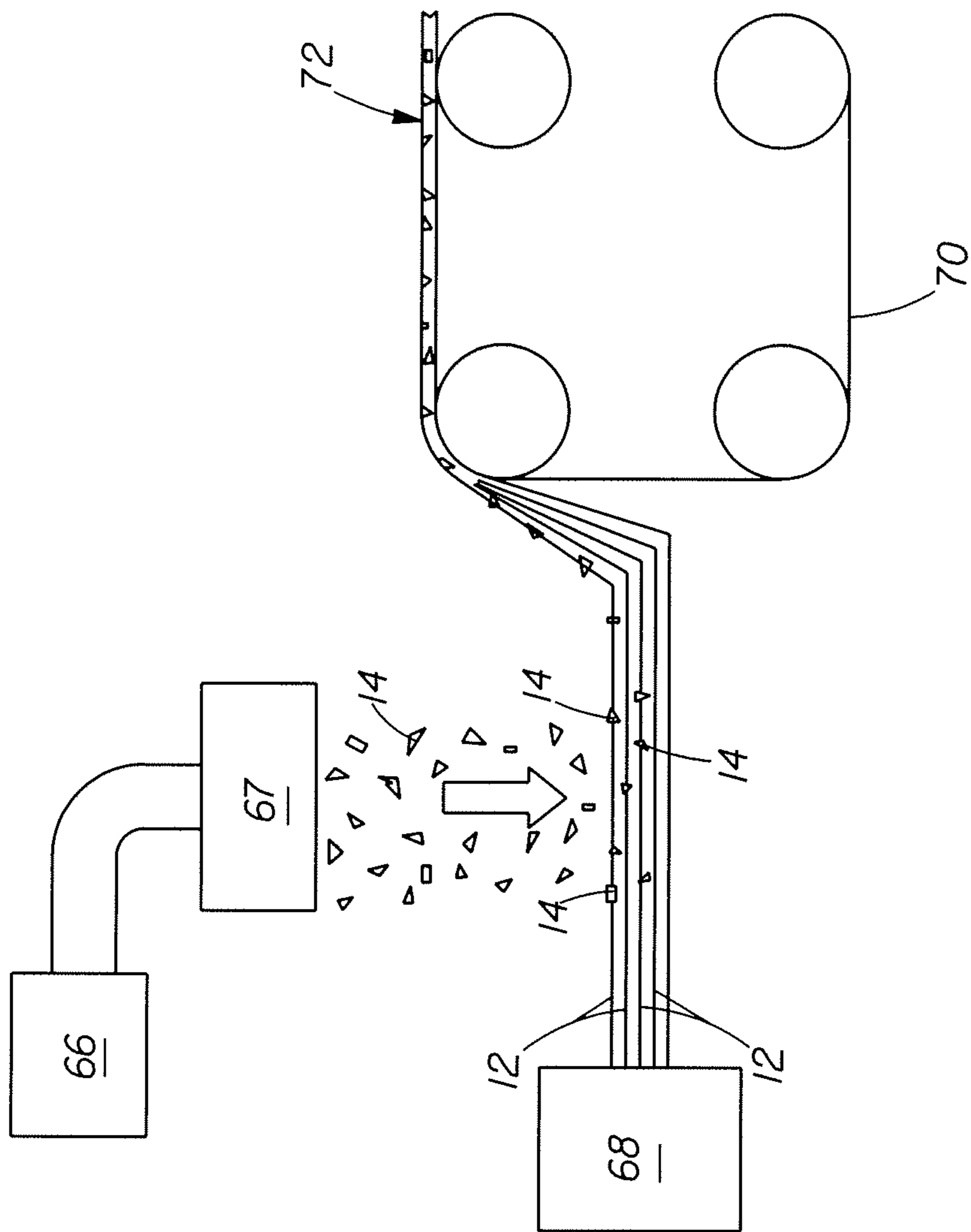

Fig. 10

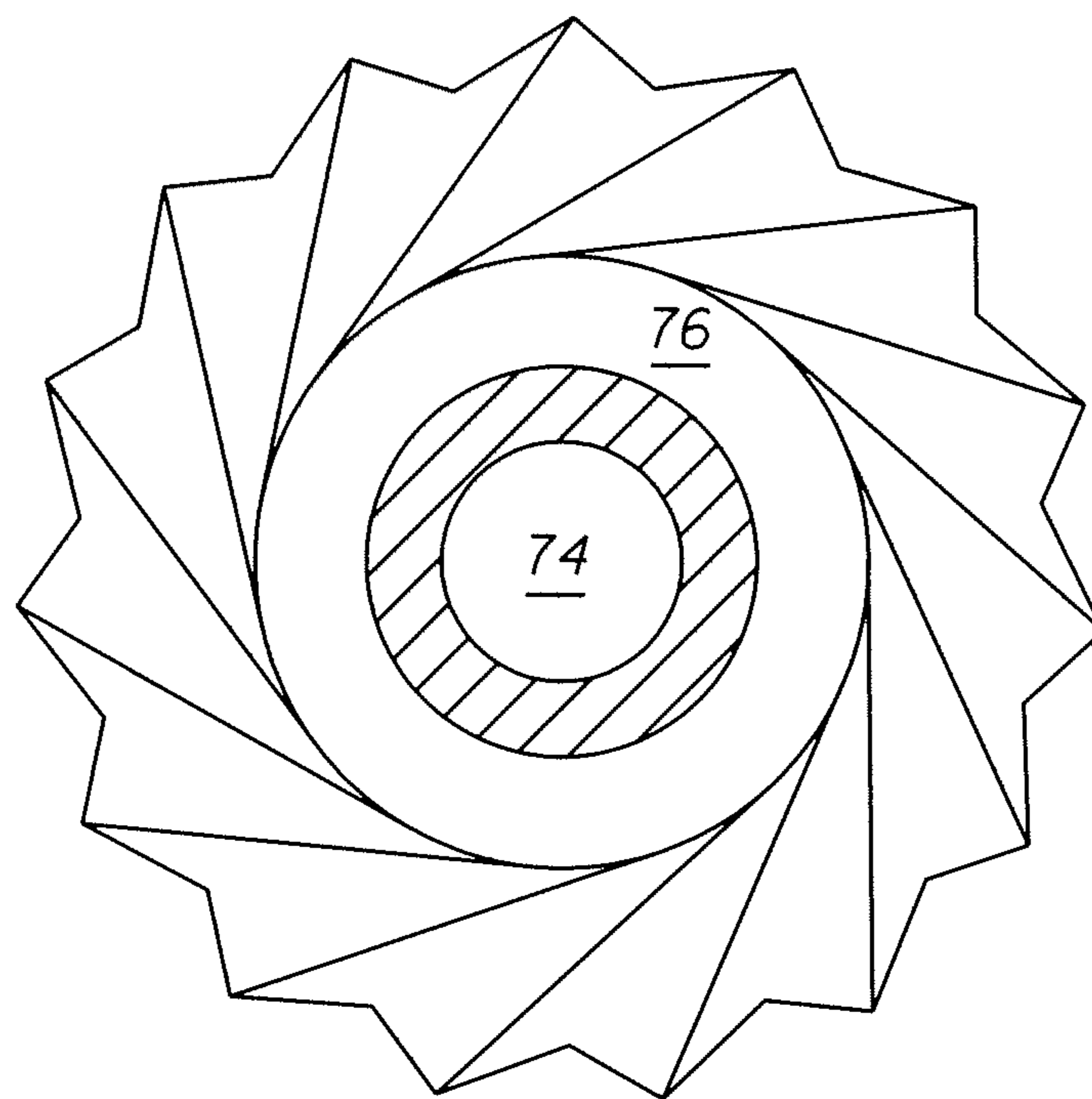

Fig. 11

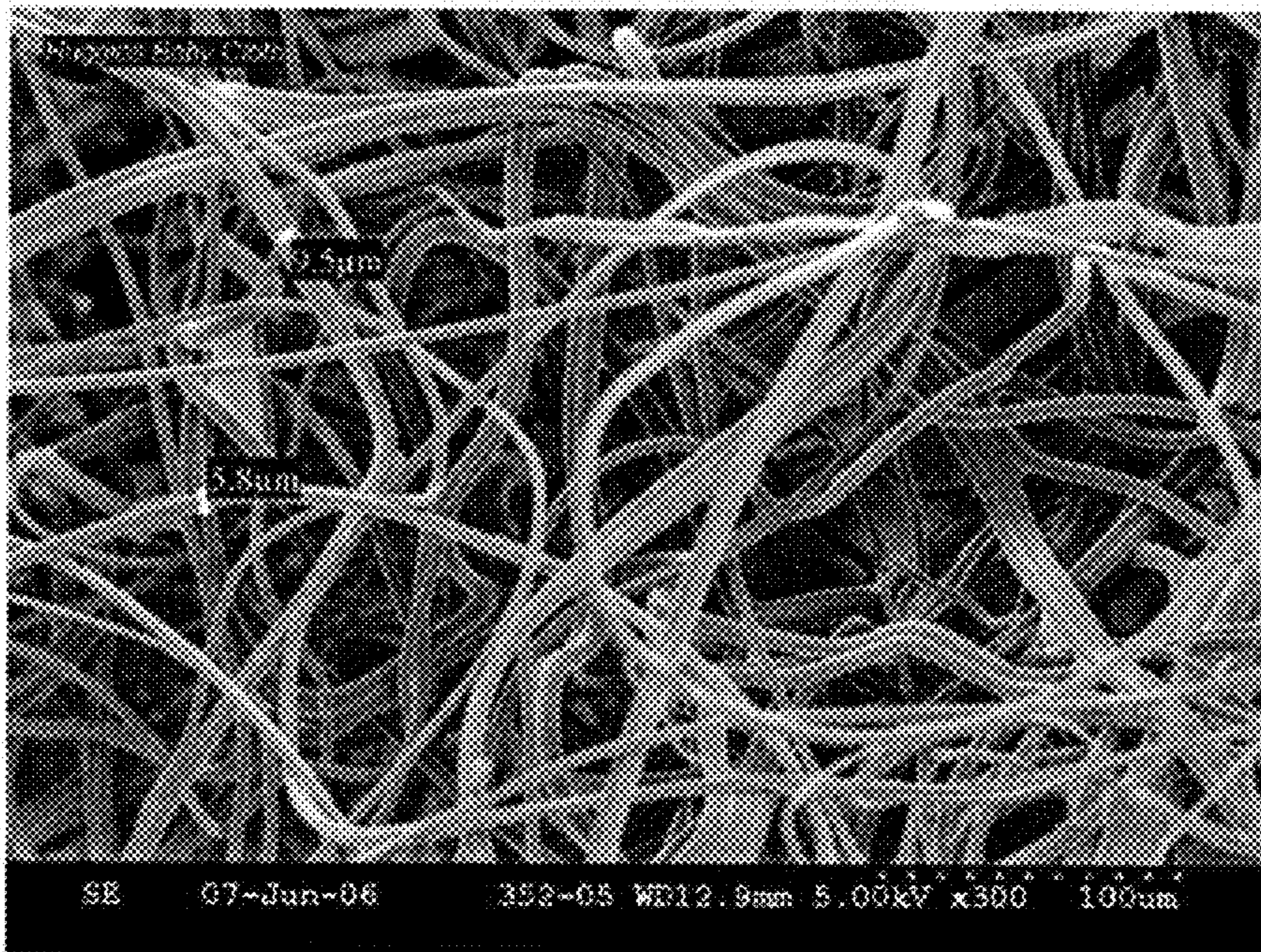

Fig. 12

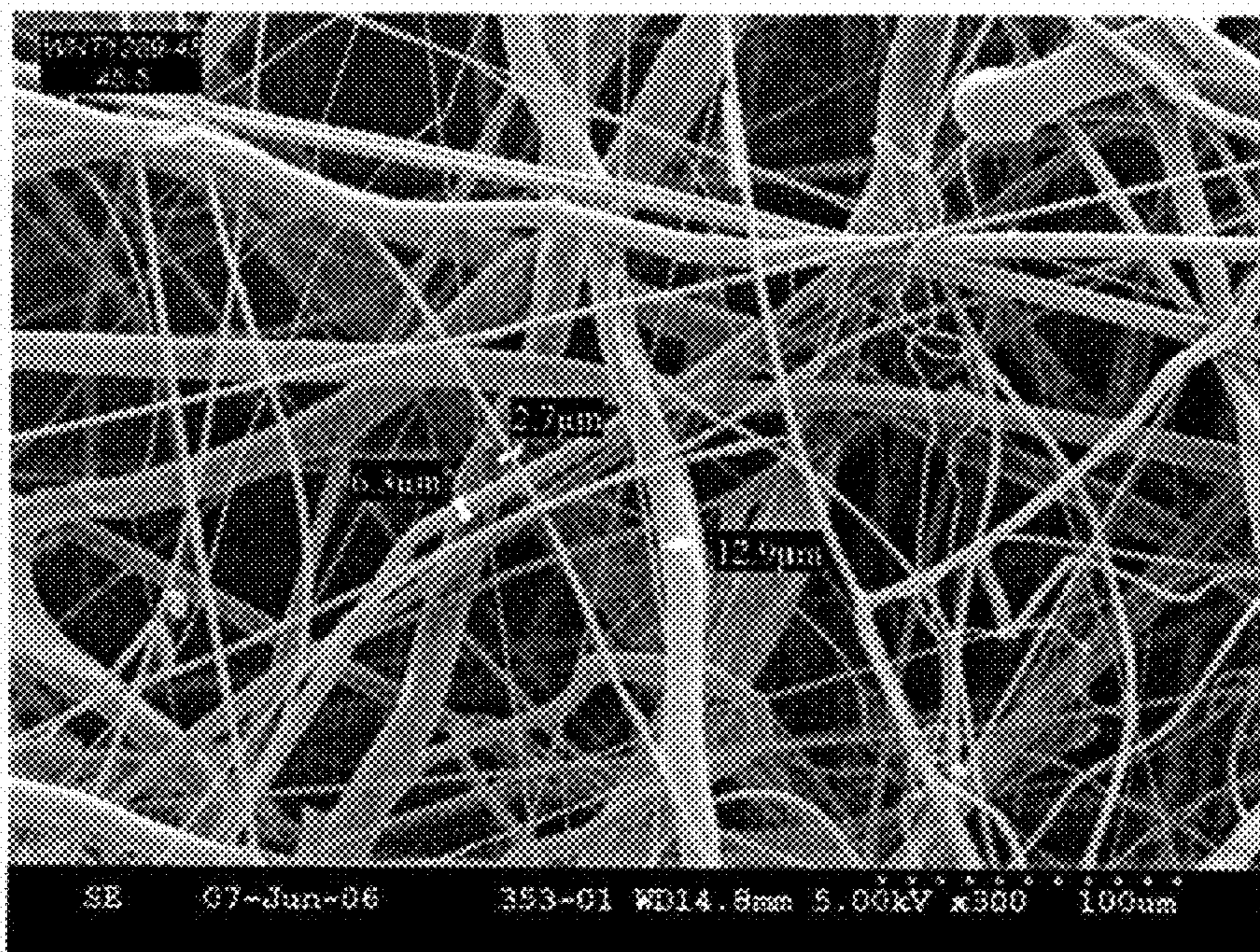

Fig. 13

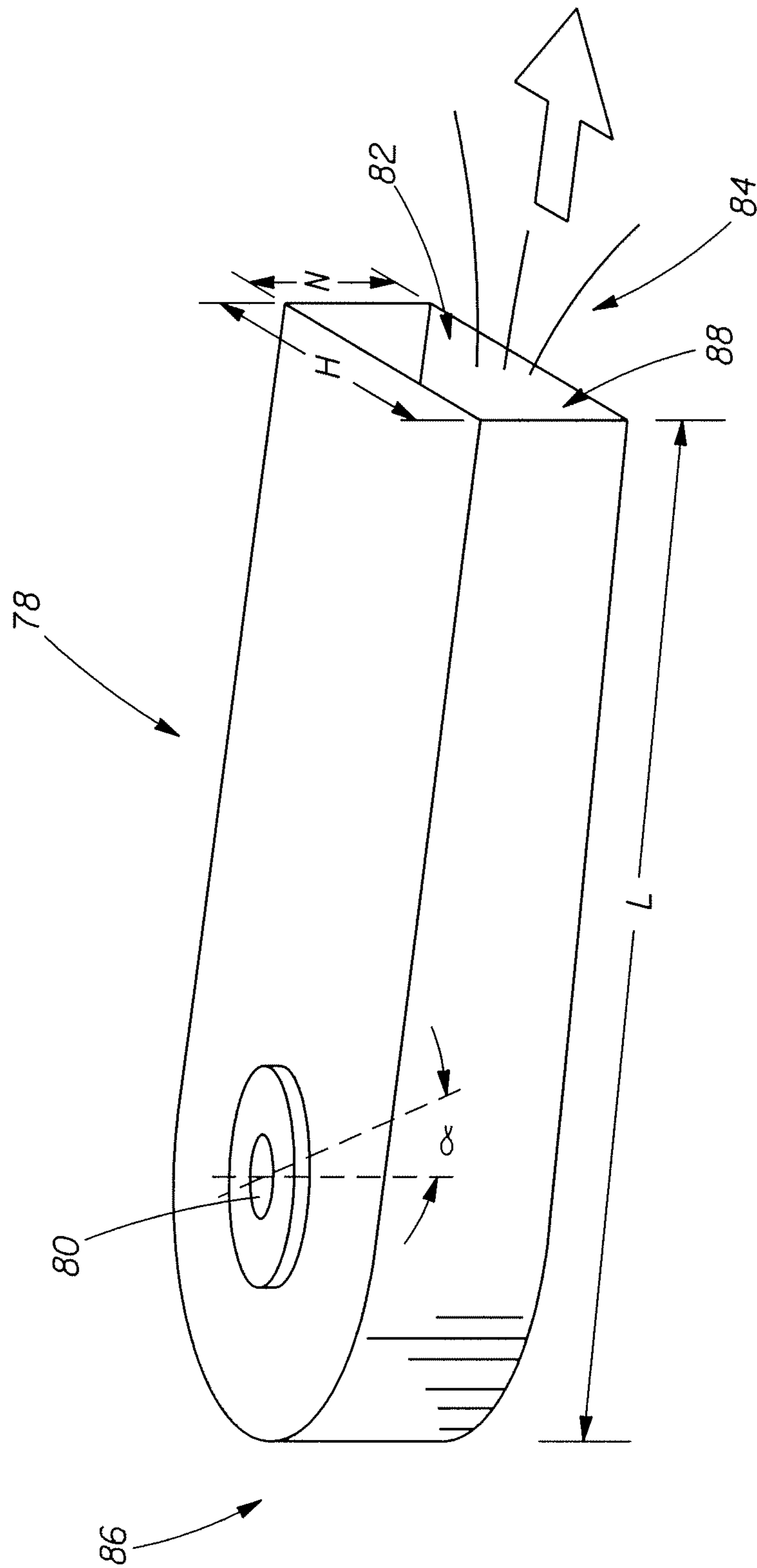

Fig. 14

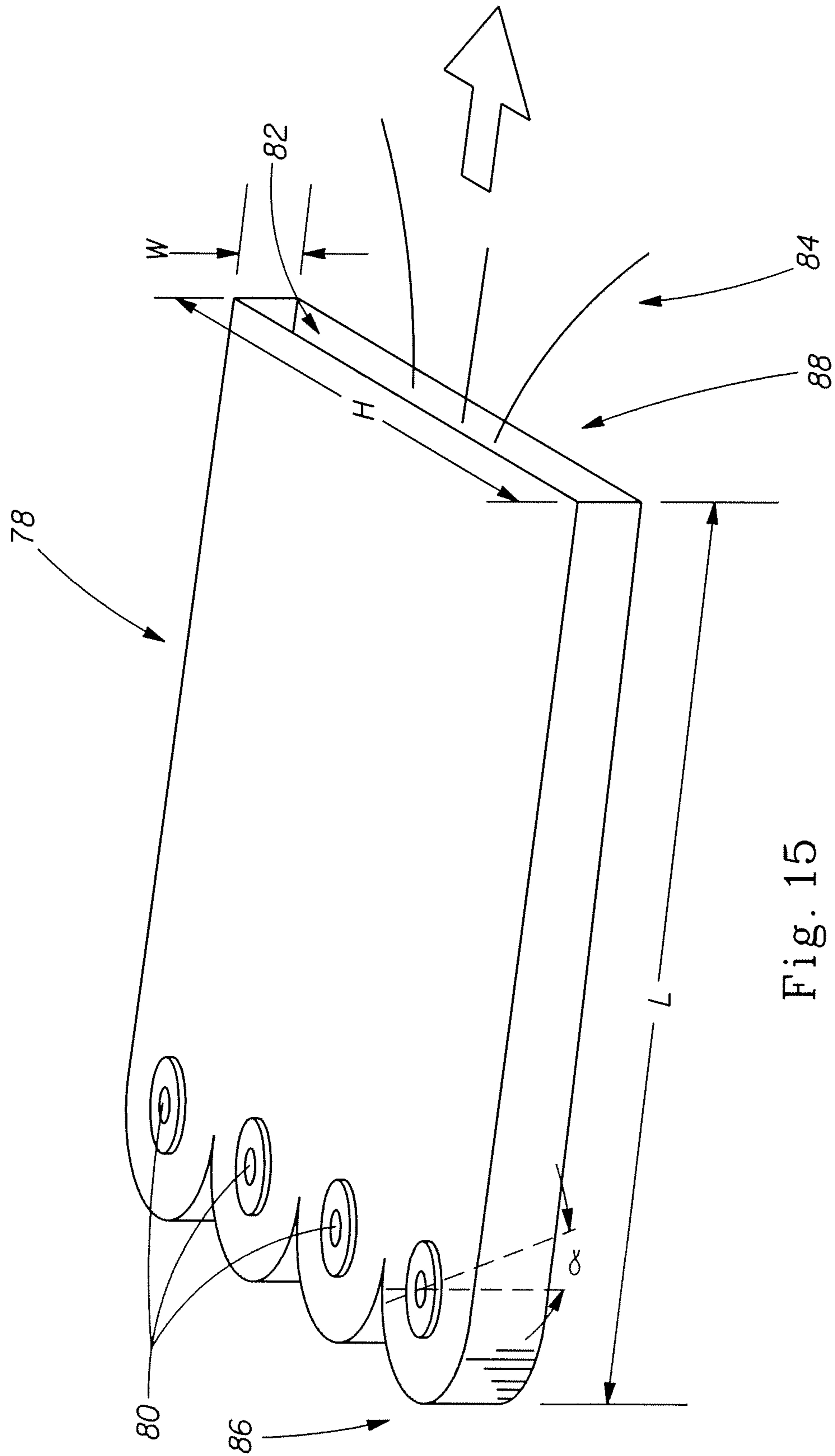

Fig. 15

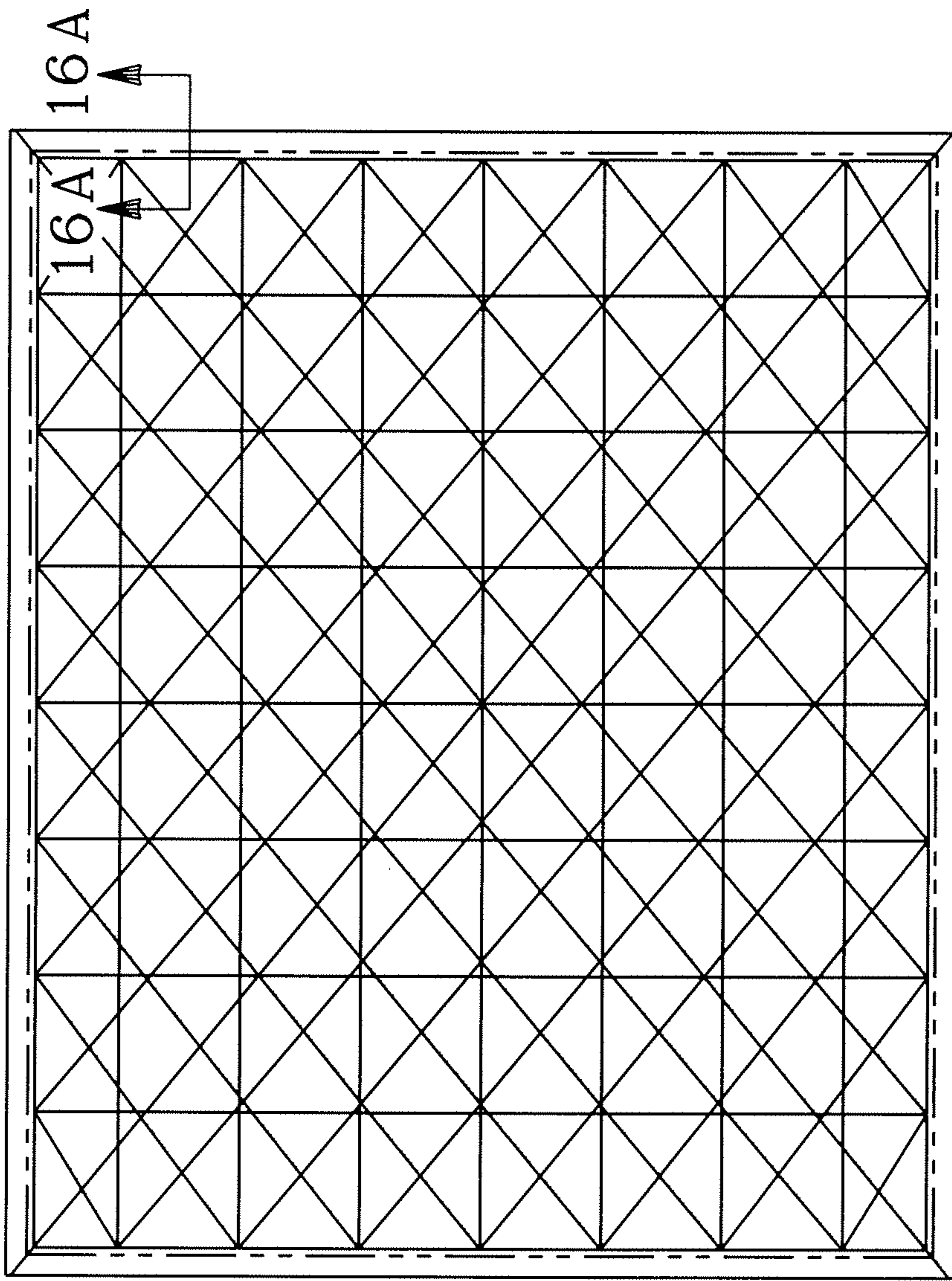

Fig. 16A

Fig. 16

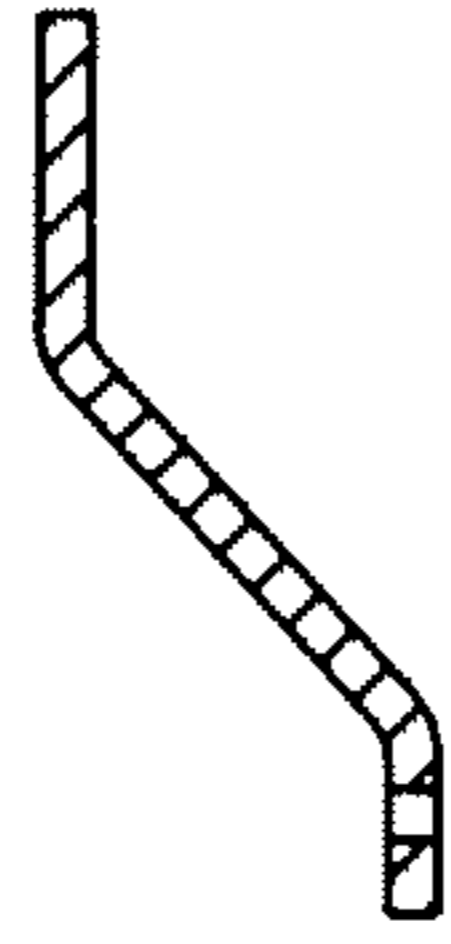
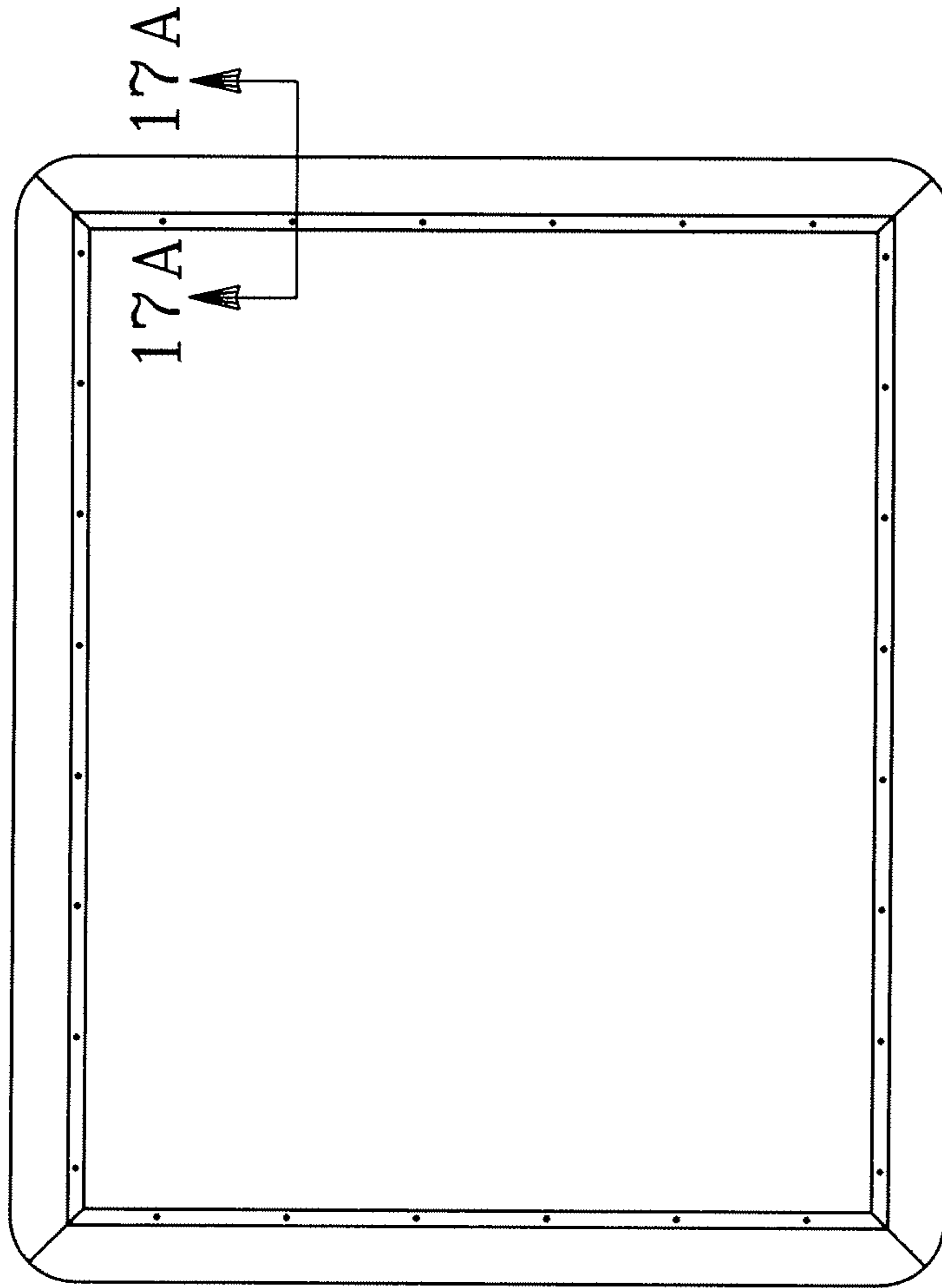

Fig. 17A

Fig. 17

FIBROUS STRUCTURES AND METHODS FOR MAKING SAME

CROSS REFERENCE TO RELATED APPLICATIONS

This application is a continuation application of U.S. application Ser. No. 12/170,585, filed Jul. 10, 2008, now U.S. Pat. No. 7,972,986 which claims the benefit of U.S. Provisional Application No. 60/959,813, filed Jul. 17, 2007.

FIELD OF THE INVENTION

The present invention relates to fibrous structures and more particularly to fibrous structures that exhibit a pore volume distribution such that greater than about 40% of the total pore volume present in the fibrous structure exists in pores of radii of from about 121 μm to about 200 μm , and to methods for making such fibrous structures.

BACKGROUND OF THE INVENTION

Consumers of fibrous structures, especially paper towels, require absorbency properties (such as absorption capacity and/or rate of absorption) in their fibrous structures. The pore volume distribution present in the fibrous structures impacts the absorbency properties of the fibrous structures. In the past, some fibrous structures exhibit pore volume distributions that optimize the absorption capacity others exhibit pore volume distributions that optimize the rate of absorption. To date, no known fibrous structures balance the properties of absorption capacity with rate of absorption via the pore volume distribution exhibited by the fibrous structures.

Known fibrous structures exhibit various pore volume distributions. For example, a currently marketed wood pulp-based paper towel exhibits a substantially uniform pore volume distribution. In another example, a currently marketed wipe product has significantly more than 55% of its total pore volume present in the wipe product that exists in pores of radii of less than 100 μm . In yet another example, a currently marketed non-textile washcloth has significantly more than 55% of its total pore volume present in the wipe product that exists in pores of radii of greater than 200 μm .

The problem faced by formulators is how to produce fibrous structures that have a pore volume distribution that balances the absorbency properties (i.e., absorption capacity and rate of absorption) that satisfies the consumers' needs.

Accordingly, there is a need for fibrous structures that exhibit a pore volume distribution such that greater than about 40% and/or greater than about 45% and/or greater than about 50% and/or greater than about 55% and/or greater than about 60% and/or greater than about 75% of the total pore volume present in the fibrous structures exists in pores of radii of from about 121 μm to about 200 μm , and for methods for making such fibrous structures.

SUMMARY OF THE INVENTION

The present invention solves the problem identified above by fulfilling the needs of the consumers by providing fibrous structures that exhibit a novel pore volume distribution and methods for making such fibrous structures.

In one example of the present invention, a fibrous structure that exhibits a pore volume distribution such that greater than about 40% and/or greater than about 45% and/or greater than about 50% and/or greater than about 55%

and/or greater than about 60% and/or greater than about 75% of the total pore volume present in the fibrous structures exists in pores of radii of from about 121 μm to about 200 μm and/or from about 121 μm to about 180 μm and/or from about 121 μm to about 160 μm as determined by the Pore Volume Distribution Test Method described herein, is provided.

In another example of the present invention, a fibrous structure that exhibits a pore volume distribution such that greater than about 50% and/or greater than about 55% and/or greater than about 60% and/or greater than about 75% of the total pore volume present in the fibrous structures exists in pores of radii of from about 101 μm to about 200 μm and/or from about 101 μm to about 180 μm and/or from about 101 μm to about 160 μm as determined by the Pore Volume Distribution Test Method described herein, is provided.

In yet another example of the present invention, a fibrous structure that exhibits a pore volume distribution such that greater than about 40% and/or greater than about 45% and/or greater than about 50% and/or greater than about 55% and/or greater than about 60% and/or greater than about 75% of the total pore volume present in the fibrous structures exists in pores of radii of from about 121 μm to about 200 μm as determined by the Pore Volume Distribution Test Method described herein and exhibits a pore volume distribution such that greater than about 50% and/or greater than about 55% and/or greater than about 60% and/or greater than about 75% of the total pore volume present in the fibrous structures exists in pores of radii of from about 101 μm to about 200 μm as determined by the Pore Volume Distribution Test Method described herein, is provided.

In even another example of the present invention, a fibrous structure comprising a plurality of filaments wherein the fibrous structure exhibits a pore volume distribution such that greater than about 50% and/or greater than about 55% and/or greater than about 60% and/or greater than about 75% of the total pore volume present in the fibrous structure exists in pores of radii of from about 101 μm to about 200 μm as determined by the Pore Volume Distribution Test Method, is provided.

In still another example of the present invention, a method for making a fibrous structure, the method comprising the step of combining a plurality of filaments and/or solid additives to form a fibrous structure that exhibits a pore volume distribution such that greater than about 40% and/or greater than about 45% and/or greater than about 50% and/or greater than about 55% and/or greater than about 60% and/or greater than about 75% of the total pore volume present in the fibrous structure exists in pores of radii of from about 121 μm to about 200 μm as determined by the Pore Volume Distribution Test Method, is provided.

In even still another example of the present invention, a method for making a fibrous structure, the method comprising the step of combining a plurality of filaments to form a fibrous structure that exhibits a pore volume distribution such that greater than about 50% and/or greater than about 55% and/or greater than about 60% and/or greater than about 75% of the total pore volume present in the fibrous structure exists in pores of radii of from about 101 μm to about 200 μm as determined by the Pore Volume Distribution Test Method, is provided.

In yet another example of the present invention, a sanitary tissue product comprising a fibrous structure according to the present invention is provided.

Accordingly, the present invention provides fibrous structures that solve the problems described above by providing fibrous structures that exhibit a pore volume distribution such that greater than about 40% of the total pore volume present in the fibrous structure exists in pores of radii of from about 121 μm to about 200 μm , and to methods for making such fibrous structures.

BRIEF DESCRIPTION OF THE DRAWINGS

FIG. 1 is a Pore Volume Distribution graph of various fibrous structures, including a fibrous structure according to the present invention, showing the Ending Pore Radius of from 1 μm to 1000 μm and the Capacity of Water in Pores;

FIG. 2 is a Pore Volume Distribution graph of various fibrous structures, including a fibrous structure according to the present invention, showing the Ending Pore Radius of from 1 μm to 300 μm and the Capacity of Water in Pores;

FIG. 3 is a schematic representation of an example of a fibrous structure according to the present invention;

FIG. 4 is a schematic, cross-sectional representation of FIG. 3 taken along line 4-4;

FIG. 5 is a schematic representation of another example of a fibrous structure according to the present invention;

FIG. 6 is a schematic, cross-sectional representation of another example of a fibrous structure according to the present invention;

FIG. 7 is a schematic, cross-sectional representation of another example of a fibrous structure according to the present invention;

FIG. 8 is a schematic representation of another example of a fibrous structure in roll form according to the present invention;

FIG. 9 is a schematic representation of another example of a fibrous structure;

FIG. 10 is a schematic representation of an example of a process for making a fibrous structure according to the present invention;

FIG. 11 is a schematic representation of an example of a filament-forming hole and fluid-releasing hole from a suitable die useful in making a fibrous structure according to the present invention;

FIG. 12 is a scanning electromicrograph of a fibrous structure made by a known die;

FIG. 13 is a scanning electromicrograph of a fibrous structure made by a die according to the present invention;

FIG. 14 is a schematic representation of an example of a solid additive spreader useful in the processes of the present invention;

FIG. 15 is a schematic representation of another example of a solid additive spreader useful in the processes of the present invention;

FIG. 16 is a diagram of a support rack utilized in the HFS and VFS Test Methods described herein;

FIG. 17 is a diagram of a support rack cover utilized in the HFS and VFS Test Methods described herein.

DETAILED DESCRIPTION OF THE INVENTION

Definitions

“Fibrous structure” as used herein means a structure that comprises one or more filaments and/or fibers. In one example, a fibrous structure according to the present invention means an orderly arrangement of filaments and/or fibers within a structure in order to perform a function. Nonlim-

iting examples of fibrous structures of the present invention include paper, fabrics (including woven, knitted, and non-woven), and absorbent pads (for example for diapers or feminine hygiene products).

Nonlimiting examples of processes for making fibrous structures include known wet-laid papermaking processes and air-laid papermaking processes. Such processes typically include steps of preparing a fiber composition in the form of a suspension in a medium, either wet, more specifically aqueous medium, or dry, more specifically gaseous, i.e. with air as medium. The aqueous medium used for wet-laid processes is oftentimes referred to as a fiber slurry. The fibrous slurry is then used to deposit a plurality of fibers onto a forming wire or belt such that an embryonic fibrous structure is formed, after which drying and/or bonding the fibers together results in a fibrous structure. Further processing the fibrous structure may be carried out such that a finished fibrous structure is formed. For example, in typical papermaking processes, the finished fibrous structure is the fibrous structure that is wound on the reel at the end of papermaking, and may subsequently be converted into a finished product, e.g. a sanitary tissue product.

The fibrous structures of the present invention may be homogeneous or may be layered. If layered, the fibrous structures may comprise at least two and/or at least three and/or at least four and/or at least five layers.

The fibrous structures of the present invention may be co-formed fibrous structures.

“Co-formed fibrous structure” as used herein means that the fibrous structure comprises a mixture of at least two different materials wherein at least one of the materials comprises a filament, such as a polypropylene filament, and at least one other material, different from the first material, comprises a solid additive, such as a fiber and/or a particulate. In one example, a co-formed fibrous structure comprises solid additives, such as fibers, such as wood pulp fibers, and filaments, such as polypropylene filaments.

“Solid additive” as used herein means a fiber and/or a particulate.

“Particulate” as used herein means a granular substance or powder.

“Fiber” and/or “Filament” as used herein means an elongate particulate having an apparent length greatly exceeding its apparent width, i.e. a length to diameter ratio of at least about 10. For purposes of the present invention, a “fiber” is an elongate particulate as described above that exhibits a length of less than 5.08 cm (2 in.) and a “filament” is an elongate particulate as described above that exhibits a length of greater than or equal to 5.08 cm (2 in.).

Fibers are typically considered discontinuous in nature. Nonlimiting examples of fibers include wood pulp fibers and synthetic staple fibers such as polyester fibers.

Filaments are typically considered continuous or substantially continuous in nature. Filaments are relatively longer than fibers. Nonlimiting examples of filaments include melt-blown and/or spunbond filaments. Nonlimiting examples of materials that can be spun into filaments include natural polymers, such as starch, starch derivatives, cellulose and cellulose derivatives, hemicellulose, hemicellulose derivatives, and synthetic polymers including, but not limited to polyvinyl alcohol filaments and/or polyvinyl alcohol derivative filaments, and thermoplastic polymer filaments, such as polyesters, nylons, polyolefins such as polypropylene filaments, polyethylene filaments, and biodegradable or compostable thermoplastic fibers such as polylactic acid filaments, polyhydroxyalkanoate filaments and

5

polycaprolactone filaments. The filaments may be mono-component or multicomponent, such as bicomponent filaments.

In one example of the present invention, "fiber" refers to papermaking fibers. Papermaking fibers useful in the present invention include cellulosic fibers commonly known as wood pulp fibers. Applicable wood pulps include chemical pulps, such as Kraft, sulfite, and sulfate pulps, as well as mechanical pulps including, for example, groundwood, thermomechanical pulp and chemically modified thermomechanical pulp. Chemical pulps, however, may be preferred since they impart a superior tactile sense of softness to tissue sheets made therefrom. Pulps derived from both deciduous trees (hereinafter, also referred to as "hardwood") and coniferous trees (hereinafter, also referred to as "softwood") may be utilized. The hardwood and softwood fibers can be blended, or alternatively, can be deposited in layers to provide a stratified web. U.S. Pat. No. 4,300,981 and U.S. Pat. No. 3,994,771 are incorporated herein by reference for the purpose of disclosing layering of hardwood and softwood fibers. Also applicable to the present invention are fibers derived from recycled paper, which may contain any or all of the above categories as well as other non-fibrous materials such as fillers and adhesives used to facilitate the original papermaking.

In addition to the various wood pulp fibers, other cellulosic fibers such as cotton linters, rayon, lyocell and bagasse can be used in this invention. Other sources of cellulose in the form of fibers or capable of being spun into fibers include grasses and grain sources.

"Sanitary tissue product" as used herein means a soft, low density (i.e. < about 0.15 g/cm³) web useful as a wiping implement for post-urinary and post-bowel movement cleaning (toilet tissue), for otorhinolaryngological discharges (facial tissue), and multi-functional absorbent and cleaning uses (absorbent towels). The sanitary tissue product may be convolutedly wound upon itself about a core or without a core to form a sanitary tissue product roll.

In one example, the sanitary tissue product of the present invention comprises a fibrous structure according to the present invention.

The sanitary tissue products of the present invention may exhibit a basis weight between about 10 g/m² to about 120 g/m² and/or from about 15 g/m² to about 110 g/m² and/or from about 20 g/m² to about 100 g/m² and/or from about 30 to 90 g/m². In addition, the sanitary tissue product of the present invention may exhibit a basis weight between about 40 g/m² to about 120 g/m² and/or from about 50 g/m² to about 110 g/m² and/or from about 55 g/m² to about 105 g/m² and/or from about 60 to 100 g/m².

The sanitary tissue products of the present invention may exhibit a total dry tensile strength of greater than about 59 g/cm (150 g/in) and/or from about 78 g/cm (200 g/in) to about 394 g/cm (1000 g/in) and/or from about 98 g/cm (250 g/in) to about 335 g/cm (850 g/in). In addition, the sanitary tissue product of the present invention may exhibit a total dry tensile strength of greater than about 196 g/cm (500 g/in) and/or from about 196 g/cm (500 g/in) to about 394 g/cm (1000 g/in) and/or from about 216 g/cm (550 g/in) to about 335 g/cm (850 g/in) and/or from about 236 g/cm (600 g/in) to about 315 g/cm (800 g/in). In one example, the sanitary tissue product exhibits a total dry tensile strength of less than about 394 g/cm (1000 g/in) and/or less than about 335 g/cm (850 g/in).

In another example, the sanitary tissue products of the present invention may exhibit a total dry tensile strength of greater than about 196 g/cm (500 g/in) and/or greater than

6

about 236 g/cm (600 g/in) and/or greater than about 276 g/cm (700 g/in) and/or greater than about 315 g/cm (800 g/in) and/or greater than about 354 g/cm (900 g/in) and/or greater than about 394 g/cm (1000 g/in) and/or from about 315 g/cm (800 g/in) to about 1968 g/cm (5000 g/in) and/or from about 354 g/cm (900 g/in) to about 1181 g/cm (3000 g/in) and/or from about 354 g/cm (900 g/in) to about 984 g/cm (2500 g/in) and/or from about 394 g/cm (1000 g/in) to about 787 g/cm (2000 g/in).

The sanitary tissue products of the present invention may exhibit an initial total wet tensile strength of less than about 78 g/cm (200 g/in) and/or less than about 59 g/cm (150 g/in) and/or less than about 39 g/cm (100 g/in) and/or less than about 29 g/cm (75 g/in).

The sanitary tissue products of the present invention may exhibit an initial total wet tensile strength of greater than about 118 g/cm (300 g/in) and/or greater than about 157 g/cm (400 g/in) and/or greater than about 196 g/cm (500 g/in) and/or greater than about 236 g/cm (600 g/in) and/or greater than about 276 g/cm (700 g/in) and/or greater than about 315 g/cm (800 g/in) and/or greater than about 354 g/cm (900 g/in) and/or greater than about 394 g/cm (1000 g/in) and/or from about 118 g/cm (300 g/in) to about 1968 g/cm (5000 g/in) and/or from about 157 g/cm (400 g/in) to about 1181 g/cm (3000 g/in) and/or from about 196 g/cm (500 g/in) to about 984 g/cm (2500 g/in) and/or from about 196 g/cm (500 g/in) to about 787 g/cm (2000 g/in) and/or from about 196 g/cm (500 g/in) to about 591 g/cm (1500 g/in).

The sanitary tissue products of the present invention may exhibit a density (measured at 95 g/in²) of less than about 0.60 g/cm³ and/or less than about 0.30 g/cm³ and/or less than about 0.20 g/cm³ and/or less than about 0.10 g/cm³ and/or less than about 0.07 g/cm³ and/or less than about 0.05 g/cm³ and/or from about 0.01 g/cm³ to about 0.20 g/cm³ and/or from about 0.02 g/cm³ to about 0.10 g/cm³.

The sanitary tissue products of the present invention may exhibit a total absorptive capacity of according to the Horizontal Full Sheet (HFS) Test Method described herein of greater than about 10 g/g and/or greater than about 12 g/g and/or greater than about 15 g/g and/or from about 15 g/g to about 50 g/g and/or to about 40 g/g and/or to about 30 g/g.

The sanitary tissue products of the present invention may exhibit a Vertical Full Sheet (VFS) value as determined by the Vertical Full Sheet (VFS) Test Method described herein of greater than about 5 g/g and/or greater than about 7 g/g and/or greater than about 9 g/g and/or from about 9 g/g to about 30 g/g and/or to about 25 g/g and/or to about 20 g/g and/or to about 17 g/g.

The sanitary tissue products of the present invention may be in the form of sanitary tissue product rolls. Such sanitary tissue product rolls may comprise a plurality of connected, but perforated sheets of fibrous structure, that are separably dispensable from adjacent sheets. In one example, one or more ends of the roll of sanitary tissue product may comprise an adhesive and/or dry strength agent to mitigate the loss of fibers, especially wood pulp fibers from the ends of the roll of sanitary tissue product.

The sanitary tissue products of the present invention may comprise additives such as softening agents, temporary wet strength agents, permanent wet strength agents, bulk softening agents, lotions, silicones, wetting agents, latexes, especially surface-pattern-applied latexes, dry strength agents such as carboxymethylcellulose and starch, and other types of additives suitable for inclusion in and/or on sanitary tissue products.

“Weight average molecular weight” as used herein means the weight average molecular weight as determined using gel permeation chromatography according to the protocol found in Colloids and Surfaces A. Physico Chemical & Engineering Aspects, Vol. 162, 2000, pg. 107-121.

“Basis Weight” as used herein is the weight per unit area of a sample reported in lbs/3000 ft² or g/m².

“Machine Direction” or “MD” as used herein means the direction parallel to the flow of the fibrous structure through the fibrous structure making machine and/or sanitary tissue product manufacturing equipment.

“Cross Machine Direction” or “CD” as used herein means the direction parallel to the width of the fibrous structure making machine and/or sanitary tissue product manufacturing equipment and perpendicular to the machine direction.

“Ply” as used herein means an individual, integral fibrous structure.

“Plies” as used herein means two or more individual, integral fibrous structures disposed in a substantially contiguous, face-to-face relationship with one another, forming a multi-ply fibrous structure and/or multi-ply sanitary tissue product. It is also contemplated that an individual, integral fibrous structure can effectively form a multi-ply fibrous structure, for example, by being folded on itself.

“Total Pore Volume” as used herein means the sum of the fluid holding void volume in each pore range from 1 μm to 1000 μm radii as measured according to the Pore Volume Test Method described herein.

“Pore Volume Distribution” as used herein means the distribution of fluid holding void volume as a function of pore radius. The Pore Volume Distribution of a fibrous structure is measured according to the Pore Volume Test Method described herein.

As used herein, the articles “a” and “an” when used herein, for example, “an anionic surfactant” or “a fiber” is understood to mean one or more of the material that is claimed or described.

All percentages and ratios are calculated by weight unless otherwise indicated. All percentages and ratios are calculated based on the total composition unless otherwise indicated.

Unless otherwise noted, all component or composition levels are in reference to the active level of that component or composition, and are exclusive of impurities, for example, residual solvents or by-products, which may be present in commercially available sources.

Fibrous Structure

It has surprisingly been found that the fibrous structures of the present invention exhibit a pore volume distribution unlike pore volume distributions of other known fibrous structures.

The fibrous structures of the present invention may comprise a plurality of filaments, a plurality of solid additives, such as fibers, and a mixture of filaments and solid additives.

As shown in FIGS. 1 and 2, examples of fibrous structures according to the present invention as represented by plots A and B exhibit a pore volume distribution such that greater than about 40% of the total pore volume present in the fibrous structure exists in pores of radii of from about 121 μm to about 200 μm and/or greater than about 50% of the total pore volume present in the fibrous structure exists in pores of radii of from about 101 μm to about 200 μm. The ranges of 101 μm to 200 μm and 121 μm to 200 μm are explicitly identified on the graph of FIG. 2. It should be noted that the value for the ending pore radius for the range of 101 μm to 120 μm is plotted at the ending pore radius; namely, 120 μm. A similar result is shown on FIG. 2 for the

value for the ending pore radius for the range of 121 μm to 140 μm, where the value is plotted at the ending pore radius; namely, 140 μm. This data is also supported by the values present in Table 1 below.

Such fibrous structures have been found to exhibit consumer-recognizable beneficial absorbent capacity. In one example, the fibrous structures comprise a plurality of solid additives, for example fibers. In another example, the fibrous structures comprise a plurality of filaments. In yet another example, the fibrous structures comprise a mixture of filaments and solid additives, such as fibers.

As shown in FIG. 2, the examples of fibrous structures according to the present invention as represented by plots A and B may exhibit a bi-modal pore volume distribution such that the fibrous structure exhibits a pore volume distribution such that the greater than about 40% of the total pore volume present in the fibrous structure exists in pores of radii of from about 121 μm to about 200 μm and greater than about 2% and/or greater than about 5% and/or greater than about 10% of the total pore volume present in the fibrous structure exists in pores of radii of less than about 100 μm and/or less than about 80 μm and/or less than about 50 μm and/or from about 1 μm to about 100 μm and/or from about 5 μm to about 75 μm and/or 10 μm to about 50 μm.

A fibrous structure according to the present invention exhibiting a bi-modal pore volume distribution as described above provides beneficial absorbent capacity and absorbent rate as a result of the larger radii pores and beneficial surface drying as a result of the smaller radii pores.

FIGS. 3 and 4 show schematic representations of an example of a fibrous structure in accordance with the present invention. As shown in FIGS. 3 and 4, the fibrous structure 10 may be a co-formed fibrous structure. The fibrous structure 10 comprises a plurality of filaments 12, such as polypropylene fibers, and a plurality of solid additives, such as wood pulp fibers 14. The filaments 12 may be randomly arranged as a result of the process by which they are spun and/or formed into the fibrous structure 10. The wood pulp fibers 14, may be randomly dispersed throughout the fibrous structure 10 in the x-y plane. The wood pulp fibers 14 may be non-randomly dispersed throughout the fibrous structure in the z-direction. In one example (not shown), the wood pulp fibers 14 are present at a higher concentration on one or more of the exterior, x-y plane surfaces than within the fibrous structure along the z-direction.

As shown in FIG. 5, another example of a fibrous structure in accordance with the present invention is a layered fibrous structure 10'. The layered fibrous structure 10' comprises a first layer 16 comprising a plurality of filaments 12, such as polypropylene filaments, and a plurality of solid additives, in this example wood pulp fibers 14. The layered fibrous structure 10' further comprises a second layer 18 comprising a plurality of filaments 20, such as polypropylene filaments. In one example, the first and second layers 16, 18, respectively, are sharply defined zones of concentration of the filaments and/or solid additives. The plurality of filaments 20 may be deposited directly onto a surface of the first layer 16 to form a layered fibrous structure that comprises the first and second layers 16, 18, respectively.

Further, the layered fibrous structure 10' may comprise a third layer 22, as shown in FIG. 5. The third layer 22 may comprise a plurality of filaments 24, which may be the same or different from the filaments 20 in the second and/or first layers 18, 16. As a result of the addition of the third layer 22, the first layer 16 is positioned, for example sandwiched, between the second layer 18 and the third layer 22. The plurality of filaments 24 may be deposited directly onto a

surface of the first layer 16, opposite from the second layer, to form the layered fibrous structure 10' that comprises the first, second and third layers 16, 18, 22, respectively.

As shown in FIG. 6, a cross-sectional schematic representation of another example of a fibrous structure in accordance with the present invention comprising a layered fibrous structure 10'' is provided. The layered fibrous structure 10'' comprises a first layer 26, a second layer 28 and optionally a third layer 30. The first layer 26 comprises a plurality of filaments 12, such as polypropylene filaments, and a plurality of solid additives, such as wood pulp fibers 14. The second layer 28 may comprise any suitable filaments, solid additives and/or polymeric films. In one example, the second layer 28 comprises a plurality of filaments 34. In one example, the filaments 34 comprise a polymer selected from the group consisting of: polysaccharides, polysaccharide derivatives, polyvinylalcohol, polyvinylalcohol derivatives and mixtures thereof.

In another example of a fibrous structure in accordance with the present invention, instead of being layers of fibrous structure 10'', the material forming layers 26, 28 and 30, may be in the form of plies wherein two or more of the plies may be combined to form a fibrous structure. The plies may be bonded together, such as by thermal bonding and/or adhesive bonding, to form a multi-ply fibrous structure.

Another example of a fibrous structure of the present invention in accordance with the present invention is shown in FIG. 7. The fibrous structure 10''' may comprise two or more plies, wherein one ply 36 comprises any suitable fibrous structure in accordance with the present invention, for example fibrous structure 10 as shown and described in FIGS. 3 and 4 and another ply 38 comprising any suitable fibrous structure, for example a fibrous structure comprising filaments 40, such as polypropylene filaments. The fibrous structure of ply 38 may be in the form of a net and/or mesh and/or other structure that comprises pores that expose one or more portions of the fibrous structure 10 to an external environment and/or at least to liquids that may come into contact, at least initially, with the fibrous structure of ply 38. In addition to ply 38, the fibrous structure 10''' may further comprise ply 42. Ply 42 may comprise a fibrous structure comprising filaments 44, such as polypropylene filaments, and may be the same or different from the fibrous structure of ply 38.

Two or more of the plies 36, 38 and 42 may be bonded together, such as by thermal bonding and/or adhesive bonding, to form a multi-ply fibrous structure. After a bonding operation, especially a thermal bonding operation, it may be difficult to distinguish the plies of the fibrous structure 10''' and the fibrous structure 10''' may visually and/or physically be a similar to a layered fibrous structure in that one would have difficulty separating the once individual plies from each other. In one example, ply 36 may comprise a fibrous structure that exhibits a basis weight of at least about 15 g/m² and/or at least about 20 g/m² and/or at least about 25 g/m² and/or at least about 30 g/m² up to about 120 g/m² and/or 100 g/m² and/or 80 g/m² and/or 60 g/m² and the plies 38 and 42, when present, independently and individually, may comprise fibrous structures that exhibit basis weights of less than about 10 g/m² and/or less than about 7 g/m² and/or less than about 5 g/m² and/or less than about 3 g/m² and/or less than about 2 g/m² and/or to about 0 g/m² and/or 0.5 g/m².

Ply 38 and 42, when present, may help retain the solid additives, in this case the wood pulp fibers 14, on and/or within the fibrous structure of ply 36 thus reducing lint and/or dust (as compared to a single-ply fibrous structure

comprising the fibrous structure of ply 36 without the plies 38 and 42) resulting from the wood pulp fibers 14 becoming free from the fibrous structure of ply 36.

The fibrous structures of the present invention may comprise any suitable amount of filaments and any suitable amount of solid additives. For example, the fibrous structures may comprise from about 10% to about 70% and/or from about 20% to about 60% and/or from about 30% to about 50% by dry weight of the fibrous structure of filaments and from about 90% to about 30% and/or from about 80% to about 40% and/or from about 70% to about 50% by dry weight of the fibrous structure of solid additives, such as wood pulp fibers.

The filaments and solid additives of the present invention may be present in fibrous structures according to the present invention at weight ratios of filaments to solid additives of from at least about 1:1 and/or at least about 1:1.5 and/or at least about 1:2 and/or at least about 1:2.5 and/or at least about 1:3 and/or at least about 1:4 and/or at least about 1:5 and/or at least about 1:7 and/or at least about 1:10.

The fibrous structures of the present invention and/or any sanitary tissue products comprising such fibrous structures may be subjected to any post-processing operations such as embossing operations, printing operations, tuft-generating operations, thermal bonding operations, ultrasonic bonding operations, perforating operations, surface treatment operations such as application of lotions, silicones and/or other materials and mixtures thereof.

Any hydrophobic or non-hydrophilic materials within the fibrous structure, such as polypropylene filaments, may be surface treated and/or melt treated with a hydrophilic modifier. Nonlimiting examples of surface treating hydrophilic modifiers include surfactants, such as Triton X-100. Non-limiting examples of melt treating hydrophilic modifiers that are added to the melt, such as the polypropylene melt, prior to spinning filaments, include hydrophilic modifying melt additives such as VW351 commercially available from Polyvel, Inc. and Irgasurf commercially available from Ciba. The hydrophilic modifier may be associated with the hydrophobic or non-hydrophilic material at any suitable level known in the art. In one example, the hydrophilic modifier is associated with the hydrophobic or non-hydrophilic material at a level of less than about 20% and/or less than about 15% and/or less than about 10% and/or less than about 5% and/or less than about 3% to about 0% by dry weight of the hydrophobic or non-hydrophilic material.

The fibrous structures of the present invention may include optional additives, each, when present, at individual levels of from about 0% and/or from about 0.01% and/or from about 0.1% and/or from about 1% and/or from about 2% to about 95% and/or to about 80% and/or to about 50% and/or to about 30% and/or to about 20% by dry weight of the fibrous structure. Nonlimiting examples of optional additives include permanent wet strength agents, temporary wet strength agents, dry strength agents such as carboxymethylcellulose and/or starch, softening agents, lint reducing agents, opacity increasing agents, wetting agents, odor absorbing agents, perfumes, temperature indicating agents, color agents, dyes, osmotic materials, microbial growth detection agents, antibacterial agents and mixtures thereof.

The fibrous structure of the present invention may itself be a sanitary tissue product. It may be convolutedly wound about a core to form a roll. It may be combined with one or more other fibrous structures as a ply to form a multi-ply sanitary tissue product. In one example, a co-formed fibrous structure of the present invention may be convolutedly

11

wound about a core to form a roll of co-formed sanitary tissue product. The rolls of sanitary tissue products may also be coreless.

As shown in FIG. 8, a fibrous structure roll 46 comprising a fibrous structure, such as a fibrous structure according to the present invention, comprises end edges 48, 50. At least one of the end edges 48, 50 comprises a bond region 52. The bond region 52 may comprise a plurality of bond subregions (not shown) that are present at a frequency of at least about 10 and/or at least about 50 and/or at least about 100 and/or at least about 200 per inch, such as dots per inch (dpi). In one example, the bond region 52 may cover the entire or substantially the entire surface area of the end edge 48. In one example, the bond region 52 comprises greater than about 20% and/or greater than about 25% and/or greater than about 30% and/or greater than about 50% of the total surface area of the end edge 48. In one example, the bond region 52 is a film that comprises the entire or substantially entire total surface area of the end edge 48. In another example, the bond region 52 is present on a non-lotioned fibrous structure.

The bond region 52 may comprise a bonding agent selected from chemical agents and/or mechanical agents. Nonlimiting examples of chemical agents include dry strength agents and wet strength agents and mixtures thereof. The mechanical agents may be in the form of a liquid and/or a solid. A liquid mechanical agent may be an oil. A solid mechanical agent may be a wax.

12

bonding agent, such as a dry strength resin such as a polysaccharide and/or a polysaccharide derivative and temporary and permanent wet strength resins. Nonlimiting examples of suitable bonding agents include latex dispersions, polyvinyl alcohol, Parex®, Kymene®, carboxymethylcellulose and starch.

As shown in FIG. 9, a fibrous structure 54 in accordance with the present invention may comprise edges 56, 58, 60, 62. One or more of the edges 56, 58, 60, 62 may comprise a bond region 64. The bond region 64 may extend inwardly from the edge 56, for example less than about 1 cm and/or less than about 0.5 cm. Any of the edges may comprise such a bond region. The bond region 64 may comprise a plurality of bond subregions (not shown) that are present at a frequency of at least 10 and/or at least 50 and/or at least 100 and/or at least 200 per inch, such as dots per inch (dpi). The bond region 64 may comprise a material chemically different from the filaments and/or fibers present in the fibrous structure. In one example, the material comprises a bonding agent, such as a dry strength resin such as a polysaccharide and/or a polysaccharide derivative. Nonlimiting examples of suitable bonding agents include carboxymethylcellulose and starch.

To further illustrate the fibrous structures of the present invention, Table 1 sets forth the average pore volume distributions of known and/or commercially available fibrous structures and a fibrous structure in accordance with the present invention.

TABLE 1

Pore Radius (μm)	Huggies® Wash Cloth			Concert EBT.055.1010	LBAL-DUNI embossed	Bounty®	Invention Example A	Invention Example B
	Huggies®	Duramax	TBAL					
1	0	0	0	0	0	0	0	0
2.5	19.25	29.6	32.4	33.65	34.4	31.1	19.55	15.85
5	11.65	16.1	17.85	18.1	18.25	17.6	12.4	7.95
10	11.7	12.6	28.5	14.4	14.75	32.8	10.35	6.45
15	7.95	7.05	101.7	8.65	8.5	52.3	6.45	3.2
20	7.15	4.65	62.7	6.45	6.4	36.7	3.8	2.45
30	31.35	6.45	91.55	9.1	9.55	54	7.1	3.65
40	110.4	5.5	82.1	26.3	127.25	47.8	6.4	3.4
50	133.05	6.5	77.35	65.95	71.4	43.6	6.5	4.6
60	200.1	96.55	70.5	74.7	59.95	38.9	7.5	6.55
70	302.45	144.85	61.65	70.25	69.05	36.3	13.85	11.3
80	336.9	132.35	56.05	102.05	95.05	33.9	150.85	63.15
90	250.9	150.8	49.3	174.05	150.1	33	137.5	128
100	160.15	162.8	48.3	293	232.9	32.2	143.35	129.25
120	172.8	394.1	95.6	693.4	464.15	64.7	359.75	306.05
140	85.1	451.7	89.5	162.55	176.45	68.5	578.8	521.95
160	54	505.45	76.6	19.35	49.6	74.8	485.85	613.35
180	37.3	509.7	63.45	10.15	24.3	78.5	257.65	243.3
200	30.15	450.95	50	8.2	18.55	89.2	108.7	69.15
225	28.2	409.15	51.6	8.5	18.95	134.4	56.15	32.55
250	22.85	245.2	44	7.5	16.25	149.8	32.3	20.6
275	22.15	144.1	40.25	2.7	14.9	157.9	22.75	13.75
300	18.4	101.3	35.95	10.05	13.75	125.7	24.6	7.9
350	29.95	153.2	60.7	10.9	25.4	145	41.95	24.45
400	24.25	141.7	59.25	9.65	26.65	52.4	40.55	17.55
500	45.6	271.15	266.45	15.75	116.85	56	51.45	31.05
600	34.3	230.95	291.9	14.5	71.3	23.9	33.45	27.95
800	46.65	261.6	162.4	24.3	34.25	34.9	45.35	32.6
1000	38.75	112.55	29.15	24.9	30.35	24.9	34.6	25.55
Total	2273.45	5158.6	2196.75	1919.05	1999.25	1770.8	2699.5	2373.55
101-200 μm	16.7%	44.8%	17.1%	46.6%	36.7%	21.2%	66.3%	73.9%
121-200 μm	9.1%	37.2%	12.7%	10.4%	13.5%	17.6%	53.0%	61.0%

The bond region 52 may comprise different types of bonding agents and/or bonding agents that are chemically different from the filaments and/or fibers present in the fibrous structure. In one example, the material comprises a

The fibrous structures of the present invention may exhibit a unique combination of fibrous structure properties that do not exist in known fibrous structures. For example, the fibrous structures may exhibit a VFS of greater than

13

about 11 g/g and/or greater than about 12 g/g and/or greater than about 13 g/g and/or greater than about 14 g/g and/or less than about 50 g/g and/or less than about 40 g/g and/or less than about 30 g/g and/or less than about 20 g/g and/or from about 11 g/g to about 50 g/g and/or from about 11 g/g to about 40 g/g and/or from about 11 g/g to about 30 g/g and/or from about 11 g/g to about 20 g/g.

14

The values of these properties associated with a fibrous structure are determined according to the respective test methods described herein.

To further illustrate the fibrous structures of the present invention, Table 2 sets forth certain properties of known and commercially available fibrous structures and a fibrous structure in accordance with the present invention.

TABLE 2

Property	Duramax®	Viva® (Wetlaid)	Viva® (Airlaid)	Bounty®	Scott®	Sparkle®	Invention Example
Wet MD TEA (g·in)/in ²	377	21.4	34.5	22.4	16.7	14.8	90
Wet CD TEA (g·in)/in ²	340	22.6	31.7	18.1	8.9	8.1	209
Dry CD Tensile Modulus g/cm	728	299	660	1844	1500	5900	400
VFS g/g	5.7	10.4	10.9	9.9	8	5.6	13

In addition to the VFS property, the fibrous structures of the present invention may exhibit a Dry CD Tensile Modulus of less than about 1500 g/cm and/or less than about 1400 g/cm and/or less than about 1300 g/cm and/or less than about 1100 g/cm and/or less than about 1000 g/cm and/or less than about 800 g/cm and/or greater than about 50 g/cm and/or greater than about 100 g/cm and/or greater than about 300 g/cm and/or from about 50 g/cm to about 1500 g/cm and/or from about 100 g/cm to about 1400 g/cm and/or from about 100 g/cm to about 1300 g/cm.

In addition to the VFS property and/or the Dry CD Tensile Modulus property, the fibrous structures of the present invention may exhibit a Wet CD TEA of greater than about 35 (g·in)/in² and/or greater than about 50 (g·in)/in² and/or greater than about 75 (g·in)/in² and/or greater than about 90 (g·in)/in² and/or greater than about 150 (g·in)/in² and/or greater than and/or less than about 350 (g·in)/in² and/or less than about 300 (g·in)/in² and/or from about 35 (g·in)/in² to about 500 (g·in)/in² and/or from about 35 (g·in)/in² to about 400 (g·in)/in² and/or from about 50 (g·in)/in² to about 350 (g·in)/in² and/or from about 75 (g·in)/in² to about 300 (g·in)/in².

In addition to the VFS property and/or the Dry CD Tensile Modulus property and/or the Wet CD TEA, the fibrous structures of the present invention may exhibit a Wet MD TEA of greater than about 40 (g·in)/in² and/or greater than about 50 (g·in)/in² and/or greater than about 75 (g·in)/in² and/or greater than about 90 (g·in)/in² and/or greater than about 150 (g·in)/in² and/or greater than about 175 (g·in)/in² and/or less than about 500 (g·in)/in² and/or less than about 400 (g·in)/in² and/or less than about 350 (g·in)/in² and/or less than about 300 (g·in)/in² and/or from about 40 (g·in)/in² to about 500 (g·in)/in² and/or from about 35 (g·in)/in² to about 400 (g·in)/in² and/or from about 50 (g·in)/in² to about 350 (g·in)/in² and/or from about 75 (g·in)/in² to about 300 (g·in)/in².

In one example of the fibrous structures of the present invention, the fibrous structure exhibits a VFS of greater than about 11 g/g and one or more of the following: a Dry CD Tensile Modulus of less than about 1500 g/cm and/or a Wet CD TEA of greater than about 35 (g·in)/in² and/or a Wet MD TEA of greater than about 40 (g·in)/in².

25 Process for Making a Fibrous Structure

A nonlimiting example of a process for making a fibrous structure according to the present invention is represented in FIG. 10. The process shown in FIG. 10 comprises the step of mixing a plurality of solid additives 14 with a plurality of filaments 12. In one example, the solid additives 14 are wood pulp fibers, such as SSK fibers and/or Eucalyptus fibers, and the filaments 12 are polypropylene filaments. The solid additives 14 may be combined with the filaments 12, such as by being delivered to a stream of filaments 12 from a hammermill 66 via a solid additive spreader 67 to form a mixture of filaments 12 and solid additives 14. The filaments 12 may be created by meltblowing from a meltblow die 68. The mixture of solid additives 14 and filaments 12 are collected on a collection device, such as a belt 70 to form a fibrous structure 72. The collection device may be a patterned and/or molded belt that results in the fibrous structure exhibiting a surface pattern, such as a non-random, repeating pattern. The molded belt may have a three-dimensional pattern on it that gets imparted to the fibrous structure 72 during the process.

In one example of the present invention, the fibrous structures are made using a die comprising at least one filament-forming hole, and/or 2 or more and/or 3 or more rows of filament-forming holes from which filaments are spun. At least one row of holes contains 2 or more and/or 3 or more and/or 10 or more filament-forming holes. In addition to the filament-forming holes, the die comprises fluid-releasing holes, such as gas-releasing holes, in one example air-releasing holes, that provide attenuation to the filaments formed from the filament-forming holes. One or more fluid-releasing holes may be associated with a filament-forming hole such that the fluid exiting the fluid-releasing hole is parallel or substantially parallel (rather than angled like a knife-edge die) to an exterior surface of a filament exiting the filament-forming hole. In one example, the fluid exiting the fluid-releasing hole contacts the exterior surface of a filament formed from a filament-forming hole at an angle of less than 30° and/or less than 20° and/or less than 10° and/or less than 5° and/or about 0°. One or more fluid releasing holes may be arranged around a filament-forming hole. In one example, one or more fluid-releasing holes are

associated with a single filament-forming hole such that the fluid exiting the one or more fluid releasing holes contacts the exterior surface of a single filament formed from the single filament-forming hole. In one example, the fluid-releasing hole permits a fluid, such as a gas, for example air, to contact the exterior surface of a filament formed from a filament-forming hole rather than contacting an inner surface of a filament, such as what happens when a hollow filament is formed.

In one example, the die comprises a filament-forming hole positioned within a fluid-releasing hole. The fluid-releasing hole 74 may be concentrically or substantially concentrically positioned around a filament-forming hole 76 such as is shown in FIG. 11.

In another example, the die comprises filament-forming holes and fluid-releasing holes arranged to produce a plurality of filaments that exhibit a broader range of filament diameters than known filament-forming hole dies, such as knife-edge dies. For example, as shown in FIG. 12, a fibrous structure made by a known knife-edge die produces a fibrous structure comprising filaments having a narrower distribution of average filament diameters than a fibrous structure made by a die according to the present invention, as shown in FIG. 13. As is evidenced by FIG. 13, the fibrous structure made by a die according to the present invention may comprise filaments that exhibit an average filament diameter of less than 1 μm . Such filaments are not seen in the fibrous structure made by the known knife-edge die as shown in FIG. 12.

After the fibrous structure 72 has been formed on the collection device, the fibrous structure 72 may be subjected to post-processing operations such as embossing, thermal bonding, tuft-generating operations, moisture-imparting operations, and surface treating operations to form a finished fibrous structure. One example of a surface treating operation that the fibrous structure may be subjected to is the surface application of an elastomeric binder, such as ethylene vinyl acetate (EVA), latexes, and other elastomeric binders. Such an elastomeric binder may aid in reducing the lint created from the fibrous structure during use by consumers. The elastomeric binder may be applied to one or more surfaces of the fibrous structure in a pattern, especially a non-random repeating pattern, or in a manner that covers or substantially covers the entire surface(s) of the fibrous structure.

In one example, the fibrous structure 72 and/or the finished fibrous structure may be combined with one or more other fibrous structures. For example, another fibrous structure, such as a filament-containing fibrous structure, such as a polypropylene filament fibrous structure may be associated with a surface of the fibrous structure 72 and/or the finished fibrous structure. The polypropylene filament fibrous structure may be formed by meltblowing polypropylene filaments (filaments that comprise a second polymer that may be the same or different from the polymer of the filaments in the fibrous structure 72) onto a surface of the fibrous structure 72 and/or finished fibrous structure. In another example, the polypropylene filament fibrous structure may be formed by meltblowing filaments comprising a second polymer that may be the same or different from the polymer of the filaments in the fibrous structure 72 onto a collection device to form the polypropylene filament fibrous structure. The polypropylene filament fibrous structure may then be combined with the fibrous structure 72 or the finished fibrous structure to make a two-ply fibrous structure—three-ply if the fibrous structure 72 or the finished fibrous structure is positioned between two plies of the polypropylene filament

fibrous structure like that shown in FIG. 5 for example. The polypropylene filament fibrous structure may be thermally bonded to the fibrous structure 72 or the finished fibrous structure via a thermal bonding operation.

In yet another example, the fibrous structure 72 and/or finished fibrous structure may be combined with a filament-containing fibrous structure such that the filament-containing fibrous structure, such as a polysaccharide filament fibrous structure, such as a starch filament fibrous structure, is positioned between two fibrous structures 72 or two finished fibrous structures like that shown in FIG. 6 for example.

The process for making fibrous structure 72 may be close coupled (where the fibrous structure is convolutedly wound into a roll prior to proceeding to a converting operation) or directly coupled (where the fibrous structure is not convolutedly wound into a roll prior to proceeding to a converting operation) with a converting operation to emboss, print, deform, surface treat, or other post-forming operation known to those in the art. For purposes of the present invention, direct coupling means that the fibrous structure 72 can proceed directly into a converting operation rather than, for example, being convolutedly wound into a roll and then unwound to proceed through a converting operation.

The process of the present invention may include preparing individual rolls of fibrous structure and/or sanitary tissue product comprising such fibrous structure(s) that are suitable for consumer use. The fibrous structure may be contacted by a bonding agent (such as an adhesive and/or dry strength agent), such that the ends of a roll of sanitary tissue product according to the present invention comprise such adhesive and/or dry strength agent.

The process may further comprise contacting an end edge of a roll of fibrous structure with a material that is chemically different from the filaments and fibers, to create bond regions that bond the fibers present at the end edge and reduce lint production during use. The material may be applied by any suitable process known in the art. Nonlimiting examples of suitable processes for applying the material include non-contact applications, such as spraying, and contact applications, such as gravure roll printing, extruding, surface transferring. In addition, the application of the material may occur by transfer from contact of a log saw and/or perforating blade containing the material since, for example, the perforating operation, an edge of the fibrous structure that may produce lint upon dispensing a fibrous structure sheet from an adjacent fibrous structure sheet may be created.

Nonlimiting Example of Process for Making a Fibrous Structure of the Present Invention:

A 47.5%:47.5%:5% blend of Exxon-Mobil PP3546 polypropylene:Sunoco CP200VM polypropylene:Polyvel S-1416 wetting agent is dry blended, to form a melt blend. The melt blend is heated to 475° F. through a melt extruder. A 10" wide Biax 12 row spinnerette with 192 nozzles per cross-direction inch, commercially available from Biax Fiberfilm Corporation, is utilized. 32 nozzles per cross-direction inch of the 192 nozzles have a 0.018" inside diameter while the remaining nozzles are solid, i.e. there is no opening in the nozzle. Approximately 0.17 grams per hole per minute (ghm) of the melt blend is extruded from the open nozzles to form meltblown filaments from the melt blend. Approximately 200 SCFM of compressed air is heated such that the air exhibits a temperature of 395° F. at the spinnerette. Approximately 175 grams/minute of Koch 4825 semi-treated SSK pulp is defibrillated through a hammermill to form SSK wood pulp fibers (solid additive). 330

SCFM of air at 85-90° F. and 85% relative humidity (RH) is drawn into the hammermill and carries the pulp fibers to a solid additive spreader. The solid additive spreader turns the pulp fibers and distributes the pulp fibers in the cross-direction such that the pulp fibers are injected into the meltblown filaments in a perpendicular fashion through a 2"×10" cross-direction (CD) slot. A forming box surrounds the area where the meltblown filaments and pulp fibers are comingled. This forming box is designed to reduce the amount of air allowed to enter or escape from this comingling area; however, there is a 2"×12" opening in the bottom of the forming box designed to permit additional cooling air to enter. A forming vacuum pulls air through a forming fabric thus collecting the comingled meltblown filaments and pulp fibers to form a fibrous structure. The forming vacuum is adjusted until an additional 400 SCFM of room air is drawn into the slot in the forming box. The fibrous structure formed by this process comprises about 75% by dry fibrous structure weight of pulp and about 25% by dry fibrous structure weight of meltblown filaments.

As shown in FIG. 14, the solid additive spreader 78 has an inlet 80 and an exit 82. Any suitable material known in the art may be used to make the spreader 78. Nonlimiting examples of suitable materials include non-conductive materials. For example, stainless steel and/or sheet metal may be used to fabricate the spreader 78. A pulp and air mixture 84 created in the hammermill (not shown) enters the spreader 78 through a duct (not shown) connecting the hammermill and spreader 78 at greater than about 8,000 fpm velocity and/or greater than about 14,000 fpm. The inlet 80 is tilted at an angle α at approximately 5° upstream from perpendicular of the exit 82. The exit 82 of the solid additive spreader 78 has a height H in the range of about 2.54 cm (1 inch) to about 25.40 cm (10 inches). The width W of the exit 82 is from about 1.27 cm (0.5 inch) to about 10.16 cm (4 inches). Typically the width W of the exit 82 is about 5.08 cm (2 inches). The length L of the spreader 78 is from about 60.96 cm (24 inches) to about 243.84 cm (96 inches) and/or from about 91.44 cm (36 inches) to about 182.88 cm (72 inches) and/or from about 121.92 cm (48 inches) to about 152.40 cm (60 inches). A tapering of the height H of the spreader 78 occurs from the inlet end 86 to the exit end 88 to continually accelerate the pulp and air mixture 84. This tapering is from about 10.16 cm (4 inches) in height at the inlet 80 to about 5.08 cm (2 inches) in height at the exit 82. However, the spreader 78 may incorporate other similar taperings. The inlet end 86 of the spreader 78 has a semi-circular arc from the top view with a radius of from about 7.62 cm (3 inches) to about 50.80 cm (20 inches) and/or from about 12.70 cm (5 inches) to about 25.40 cm (10 inches). As shown in FIG. 15, multiple semi-circular arcs can be assembled to produce the desired spreader width. Each semi-circular arc would comprise its own inlet 80 centered in each of these semi-circular arcs.

Optionally, a meltblown layer of the meltblown filaments can be added to one or both sides of the above formed fibrous structure. This addition of the meltblown layer can help reduce the lint created from the fibrous structure during use by consumers and is preferably performed prior to any thermal bonding operation of the fibrous structure. The meltblown filaments for the exterior layers can be the same or different than the meltblown filaments used on the opposite layer or in the center layer(s).

The fibrous structure may be convolutedly wound to form a roll of fibrous structure. The end edges of the roll of fibrous structure may be contacted with a material to create bond regions.

Test Methods

Unless otherwise indicated, all tests described herein including those described under the Definitions section and the following test methods are conducted on samples that have been conditioned in a conditioned room at a temperature of 73° F.±4° F. (about 23° C.±2.2° C.) and a relative humidity of 50%±10% for 2 hours prior to the test. Samples conditioned as described herein are considered dry samples (such as "dry fibrous structures") for purposes of this invention. Further, all tests are conducted in such conditioned room.

A. Pore Volume Distribution Test Method

Pore Volume Distribution measurements are made on a TRI/Autoporosimeter (TRI/Princeton Inc. of Princeton, N.J.). The TRI/Autoporosimeter is an automated computer-controlled instrument for measuring pore volume distributions in porous materials (e.g., the volumes of different size pores within the range from 1 to 1000 μm effective pore radii). Complimentary Automated Instrument Software, Release 2000.1, and Data Treatment Software, Release 2000.1 is used to capture, analyze and output the data. More information on the TRI/Autoporosimeter, its operation and data treatments can be found in The Journal of Colloid and Interface Science 162 (1994), pgs 163-170, incorporated here by reference.

As used in this application, determining Pore Volume Distribution involves recording the increment of liquid that enters a porous material as the surrounding air pressure changes. A sample in the test chamber is exposed to precisely controlled changes in air pressure. The size (radius) of the largest pore able to hold liquid is a function of the air pressure. As the air pressure increases (decreases), different size pore groups drain (absorb) liquid. The pore volume of each group is equal to this amount of liquid, as measured by the instrument at the corresponding pressure. The effective radius of a pore is related to the pressure differential by the following relationship.

$$\text{Pressure differential} = \frac{2\gamma \cos \Theta}{\text{effective radius}}$$

where γ =liquid surface tension, and Θ =contact angle.

Typically pores are thought of in terms such as voids, holes or conduits in a porous material. It is important to note that this method uses the above equation to calculate effective pore radii based on the constants and equipment controlled pressures. The above equation assumes uniform cylindrical pores. Usually, the pores in natural and manufactured porous materials are not perfectly cylindrical, nor all uniform. Therefore, the effective radii reported here may not equate exactly to measurements of void dimensions obtained by other methods such as microscopy. However, these measurements do provide an accepted means to characterize relative differences in void structure between materials.

The equipment operates by changing the test chamber air pressure in user-specified increments, either by decreasing pressure (increasing pore size) to absorb liquid, or increasing pressure (decreasing pore size) to drain liquid. The liquid volume absorbed (drained) at each pressure increment is the cumulative volume for the group of all pores between the preceding pressure setting and the current setting.

In this application of the TRI/Autoporosimeter, the liquid is a 0.2 weight % solution of octylphenoxy polyethoxy ethanol (Triton X-100 from Union Carbide Chemical and Plastics Co. of Danbury, Conn.) in distilled water. The instrument calculation constants are as follows: ρ (density)=1 g/cm³; γ (surface tension)=31 dynes/cm; $\cos \Theta$ =1. A 0.22 μm Millipore Glass Filter (Millipore Corpora-

tion of Bedford, Mass.; Catalog #GSWP09025) is employed on the test chamber's porous plate. A plexiglass plate weighing about 24 g (supplied with the instrument) is placed on the sample to ensure the sample rests flat on the Millipore Filter. No additional weight is placed on the sample.

The remaining user specified inputs are described below. The sequence of pore sizes (pressures) for this application is as follows (effective pore radius in μm): 1, 2.5, 5, 10, 15, 20, 30, 40, 50, 60, 70, 80, 90, 100, 120, 140, 160, 180, 200, 225, 250, 275, 300, 350, 400, 500, 600, 800, 1000. This sequence starts with the sample dry, saturates it as the pore settings increase (typically referred to with respect to the procedure and instrument as the 1st absorption).

In addition to the test materials, a blank condition (no sample between plexiglass plate and Millipore Filter) is run to account for any surface and/or edge effects within the chamber. Any pore volume measured for this blank run is subtracted from the applicable pore grouping of the test sample. This data treatment can be accomplished manually or with the available TRI/Autoporosimeter Data Treatment Software, Release 2000.1.

Percent (%) Total Pore Volume is a percentage calculated by taking the volume of fluid in the specific pore radii range divided by the Total Pore Volume. The TRI/Autoporosimeter outputs the volume of fluid within a range of pore radii. The first data obtained is for the "2.5 micron" pore radii which includes fluid absorbed between the pore sizes of 1 to 2.5 micron radius. The next data obtained is for "5 micron" pore radii, which includes fluid absorbed between the 2.5 micron and 5 micron radii, and so on. Following this logic, to obtain the volume held within the range of 101-200 micron radii, one would sum the volumes obtained in the range titled "120 micron", "140 micron", "160 micron", "180 micron", and finally the "200 micron" pore radii ranges. For example, % Total Pore Volume 101-200 micron pore radii=(volume of fluid between 101-200 micron pore radii)/Total Pore Volume

B. Horizontal Full Sheet (HFS) Test Method

The Horizontal Full Sheet (HFS) test method determines the amount of distilled water absorbed and retained by a fibrous structure of the present invention. This method is performed by first weighing a sample of the fibrous structure to be tested (referred to herein as the "dry weight of the sample"), then thoroughly wetting the sample, draining the wetted sample in a horizontal position and then reweighing (referred to herein as "wet weight of the sample"). The absorptive capacity of the sample is then computed as the amount of water retained in units of grams of water absorbed by the sample. When evaluating different fibrous structure samples, the same size of fibrous structure is used for all samples tested.

The apparatus for determining the HFS capacity of fibrous structures comprises the following:

1) An electronic balance with a sensitivity of at least ± 0.01 grams and a minimum capacity of 1200 grams. The balance should be positioned on a balance table and slab to minimize the vibration effects of floor/bencht top weighing. The balance should also have a special balance pan to be able to handle the size of the sample tested (i.e.; a fibrous structure sample of about 11 in. (27.9 cm) by 11 in. (27.9 cm)). The balance pan can be made out of a variety of materials. Plexiglass is a common material used.

2) A sample support rack (FIG. 16) and sample support rack cover (FIG. 17) is also required. Both the rack and cover are comprised of a lightweight metal frame, strung with 0.012 in. (0.305 cm) diameter monofilament so as to

form a grid as shown in FIG. 16. The size of the support rack and cover is such that the sample size can be conveniently placed between the two.

The HFS test is performed in an environment maintained at $23\pm 1^\circ\text{C}$. and $50\pm 2\%$ relative humidity. A water reservoir or tub is filled with distilled water at $23\pm 1^\circ\text{C}$. to a depth of 3 inches (7.6 cm).

Eight samples of a fibrous structure to be tested are carefully weighed on the balance to the nearest 0.01 grams. The dry weight of each sample is reported to the nearest 0.01 grams. The empty sample support rack is placed on the balance with the special balance pan described above. The balance is then zeroed (tared). One sample is carefully placed on the sample support rack. The support rack cover is placed on top of the support rack. The sample (now sandwiched between the rack and cover) is submerged in the water reservoir. After the sample is submerged for 60 seconds, the sample support rack and cover are gently raised out of the reservoir.

The sample, support rack and cover are allowed to drain horizontally for 120 ± 5 seconds, taking care not to excessively shake or vibrate the sample. While the sample is draining, the rack cover is carefully removed and all excess water is wiped from the support rack. The wet sample and the support rack are weighed on the previously tared balance. The weight is recorded to the nearest 0.01 g. This is the wet weight of the sample.

The gram per fibrous structure sample absorptive capacity of the sample is defined as (wet weight of the sample-dry weight of the sample). The horizontal absorbent capacity (HAC) is defined as: $\text{absorbent capacity} = (\text{wet weight of the sample} - \text{dry weight of the sample}) / (\text{dry weight of the sample})$ and has a unit of gram/gram.

C. Vertical Full Sheet (VFS) Test Method

The Vertical Full Sheet (VFS) test method determines the amount of distilled water absorbed and retained by a fibrous structure of the present invention. This method is performed by first weighing a sample of the fibrous structure to be tested (referred to herein as the "dry weight of the sample"), then thoroughly wetting the sample, draining the wetted sample in a vertical position and then reweighing (referred to herein as "wet weight of the sample"). The absorptive capacity of the sample is then computed as the amount of water retained in units of grams of water absorbed by the sample. When evaluating different fibrous structure samples, the same size of fibrous structure is used for all samples tested.

The apparatus for determining the VFS capacity of fibrous structures comprises the following:

1) An electronic balance with a sensitivity of at least ± 0.01 grams and a minimum capacity of 1200 grams. The balance should be positioned on a balance table and slab to minimize the vibration effects of floor/bencht top weighing. The balance should also have a special balance pan to be able to handle the size of the sample tested (i.e.; a fibrous structure sample of about 11 in. (27.9 cm) by 11 in. (27.9 cm)). The balance pan can be made out of a variety of materials. Plexiglass is a common material used.

2) A sample support rack (FIG. 16) and sample support rack cover (FIG. 17) is also required. Both the rack and cover are comprised of a lightweight metal frame, strung with 0.012 in. (0.305 cm) diameter monofilament so as to form a grid as shown in FIG. 16. The size of the support rack and cover is such that the sample size can be conveniently placed between the two.

The VFS test is performed in an environment maintained at $23\pm 1^\circ\text{C}$. and $50\pm 2\%$ relative humidity. A water reservoir or tub is filled with distilled water at $23\pm 1^\circ\text{C}$. to a depth of 3 inches (7.6 cm).

Eight 19.05 cm (7.5 inch) \times 19.05 cm (7.5 inch) to 27.94 cm (11 inch) \times 27.94 cm (11 inch) samples of a fibrous structure to be tested are carefully weighed on the balance to the nearest 0.01 grams. The dry weight of each sample is reported to the nearest 0.01 grams. The empty sample support rack is placed on the balance with the special balance pan described above. The balance is then zeroed (tared). One sample is carefully placed on the sample support rack. The support rack cover is placed on top of the support rack. The sample (now sandwiched between the rack and cover) is submerged in the water reservoir. After the sample is submerged for 60 seconds, the sample support rack and cover are gently raised out of the reservoir.

The sample, support rack and cover are allowed to drain vertically for 60 ± 5 seconds, taking care not to excessively shake or vibrate the sample. While the sample is draining, the rack cover is carefully removed and all excess water is wiped from the support rack. The wet sample and the support rack are weighed on the previously tared balance. The weight is recorded to the nearest 0.01 g. This is the wet weight of the sample.

The procedure is repeated for with another sample of the fibrous structure, however, the sample is positioned on the support rack such that the sample is rotated 90° compared to the position of the first sample on the support rack.

The gram per fibrous structure sample absorptive capacity of the sample is defined as (wet weight of the sample–dry weight of the sample). The calculated VFS is the average of the absorptive capacities of the two samples of the fibrous structure.

D. Wet MD TEA, Wet CD TEA, Dry CD Tensile Modulus (“Tangent Modulus”) Test Methods

The Wet MD TEA, Wet CD TEA and Dry CD Tensile Modulus of a fibrous structure are all determined using a Thwing Albert EJA Tensile Tester. A 2.54 cm (1 inch) wide strip of the fibrous structure to be tested is placed in the grips of the Tensile Tester at a gauge length of 10.16 cm (4 inches). The Crosshead Speed of the Tensile Tester is set at 10.16 cm/min (4 inches/min) and the Break Sensitivity is set at 20 g. Eight (8) samples are run on the Tensile Tester and an average of the respective Wet MD TEA, Wet CD TEA values from the 8 samples is reported as the Wet MD TEA value and the Wet CD TEA. The Dry CD Tensile Modulus is reported as the average of the Dry CD Tensile Modulus from the 8 samples measured at 15 g/cm.

E. Basis Weight Test Method

Basis weight is measured by preparing one or more samples of a certain area (m^2) and weighing the sample(s) of a fibrous structure according to the present invention and/or a paper product comprising such fibrous structure on a top loading balance with a minimum resolution of 0.01 g. The balance is protected from air drafts and other disturbances using a draft shield. Weights are recorded when the readings on the balance become constant. The average weight (g) is calculated and the average area of the samples (m^2). The basis weight (g/m^2) is calculated by dividing the average weight (g) by the average area of the samples (m^2).

The dimensions and values disclosed herein are not to be understood as being strictly limited to the exact numerical values recited. Instead, unless otherwise specified, each such dimension is intended to mean both the recited value and a

functionally equivalent range surrounding that value. For example, a dimension disclosed as “40 mm” is intended to mean “about 40 mm.”

All documents cited in the Detailed Description of the Invention are, in relevant part, incorporated herein by reference; the citation of any document is not to be construed as an admission that it is prior art with respect to the present invention. To the extent that any meaning or definition of a term in this document conflicts with any meaning or definition of the same term in a document incorporated by reference, the meaning or definition assigned to that term in this document shall govern.

While particular embodiments of the present invention have been illustrated and described, it would be obvious to those skilled in the art that various other changes and modifications can be made without departing from the spirit and scope of the invention. It is therefore intended to cover in the appended claims all such changes and modifications that are within the scope of this invention.

What is claimed is:

1. A non-woven fibrous structure comprising a commingled mixture of a plurality of meltblown filaments and a plurality of solid additives, wherein the fibrous structure exhibits at least a bi-modal pore volume distribution such that greater than about 50% of the total pore volume present in the fibrous structure exists in pores of radii of from about $101\ \mu\text{m}$ to about $200\ \mu\text{m}$, wherein the solid additives are randomly dispersed throughout the fibrous structure and wherein the ratio of the volume of the lesser peak of the bi-modal pore volume distribution to the volume of the greater peak of the bi-modal pore volume distribution is 0.26 or less.

2. The fibrous structure according to claim 1 wherein at least one of the solid additives comprises a fiber.

3. The fibrous structure according to claim 2 wherein the fiber comprises a wood pulp fiber.

4. The fibrous structure according to claim 3 wherein the wood pulp fiber is selected from the group consisting of: Southern Softwood Kraft pulp fibers, Northern Softwood Kraft pulp fibers, Eucalyptus pulp fibers, Acacia pulp fibers.

5. The fibrous structure according to claim 1 wherein at least one of the meltblown filaments comprises a thermoplastic polymer.

6. The fibrous structure according to claim 5 wherein the thermoplastic polymer is selected from the group consisting of: polypropylene, polyethylene, polyester, polylactic acid, polyhydroxyalkanoate, polycaprolactone and mixtures thereof.

7. The fibrous structure according to claim 1 wherein at least one of the meltblown filaments comprises a natural polymer.

8. The fibrous structure according to claim 7 wherein the natural polymer is selected from the group consisting of: starch, starch derivatives, cellulose, cellulose derivatives, hemicellulose, hemicellulose derivatives and mixtures thereof.

9. The fibrous structure according to claim 1 wherein at least one surface of the fibrous structure comprises a layer of filaments.

10. The fibrous structure according to claim 1 wherein greater than about 2% of the total pore volume present in the fibrous structure exists in pores of radii of less than about $100\ \mu\text{m}$.

11. The fibrous structure according to claim 10 wherein greater than about 2% of the total pore volume present in the fibrous structure exists in pores of radii of less than about $80\ \mu\text{m}$.

12. The fibrous structure according to claim 1 wherein the fibrous structure exhibits a VFS of at least 5 g/g.

13. The fibrous structure according to claim 1 wherein the fibrous structure is convolutedly wound upon itself in the form of a roll. 5

14. A sanitary tissue product comprising a fibrous structure according to claim 1.

15. A method for making a non-woven fibrous structure according to claim 1 wherein the method comprises the step of commingling a plurality of meltblown filaments and solid additives to form a fibrous structure that exhibits at least a bi-modal pore volume distribution such that greater than about 50% of the total pore volume present in the fibrous structure exists in pores of radii of from about 101 μm to about 200 μm . 10 15

16. The method according to claim 15 wherein the solid additives comprise wood pulp fibers.

17. The method according to claim 15 wherein the meltblown filaments comprise thermoplastic filaments.

18. The method according to claim 15 wherein the meltblown filaments comprises natural polymers. 20

* * * * *