



US010835648B2

(12) **United States Patent**  
**Minskoff et al.**

(10) **Patent No.:** **US 10,835,648 B2**  
(45) **Date of Patent:** **\*Nov. 17, 2020**

(54) **SURGICAL SUCTION DEVICE THAT USES POSITIVE PRESSURE GAS**

(71) Applicant: **Conmed Corporation**, Utica, NY (US)

(72) Inventors: **Noah Mark Minskoff**, Palo Alto, CA (US); **James Jackson**, Victoria (CA); **Elisabeth Jacques Leeflang**, San Francisco, CA (US); **Aaron Olafur Laurence Philippsen**, Victoria (CA)

(73) Assignee: **CONMED CORPORATION**, Utica, NY (US)

(\*) Notice: Subject to any disclaimer, the term of this patent is extended or adjusted under 35 U.S.C. 154(b) by 0 days.  
This patent is subject to a terminal disclaimer.

(21) Appl. No.: **14/938,731**

(22) Filed: **Nov. 11, 2015**

(65) **Prior Publication Data**

US 2017/0014555 A1 Jan. 19, 2017

**Related U.S. Application Data**

(63) Continuation of application No. 14/887,191, filed on Oct. 19, 2015.  
(Continued)

(51) **Int. Cl.**  
*A61M 1/00* (2006.01)  
*A61B 5/15* (2006.01)  
(Continued)

(52) **U.S. Cl.**  
CPC ..... *A61M 1/0027* (2014.02); *A61B 5/150015* (2013.01); *A61B 5/150099* (2013.01);  
(Continued)

(58) **Field of Classification Search**  
CPC . A61M 1/0066; A61M 2205/42; A61B 17/00; A61B 2217/005; A61B 2218/008  
(Continued)

(56) **References Cited**

U.S. PATENT DOCUMENTS

2,055,577 A 9/1936 Huff  
2,713,510 A 7/1955 Coanda  
(Continued)

FOREIGN PATENT DOCUMENTS

EP 1757317 A1 2/2007  
EP 1909864 A2 4/2008  
(Continued)

OTHER PUBLICATIONS

Integrated Surgical, Inc. "Pulse" FTO Review. Powerpoint presentation dated Apr. 29, 2016 (21 pgs.).  
(Continued)

*Primary Examiner* — Andrew J Mensh  
(74) *Attorney, Agent, or Firm* — Bond, Schoeneck & King, PLLC; Frederick J.M. Price

(57) **ABSTRACT**

A surgical suction device that uses positive pressure gas is shown and described. The surgical suction device includes an air amplifier. The air amplifier includes a structure defining a generally cylindrical cavity having a first opening at a first end and a second opening at a second end. The cylindrical cavity is defined by an inner wall of the cavity. The air amplifier includes an annular opening in the inner wall near the first end. The annular opening defines a jet opening adapted to allow a pressurized gas to flow out of the annular opening such that a low pressure region is produced at the first end and an amplified flow is produced at the second end. The annular opening is further configured such that the pressurized gas enters the cavity at an angle with respect to the inner wall of the cavity that is towards the second end.

**16 Claims, 52 Drawing Sheets**

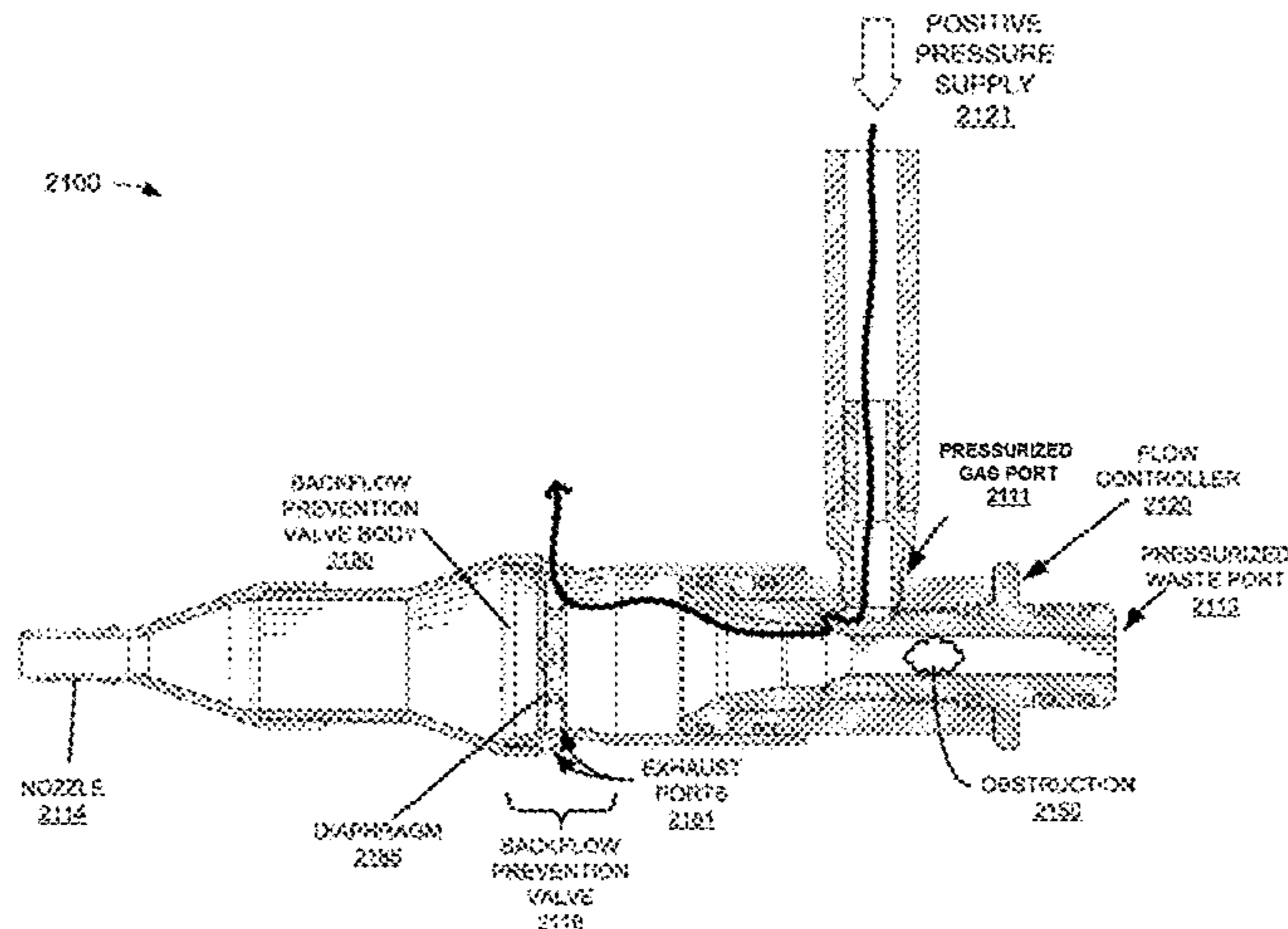

**Related U.S. Application Data**

- (60) Provisional application No. 62/191,689, filed on Jul. 13, 2015.
- (51) **Int. Cl.**  
*A61B 10/02* (2006.01)  
*A61M 39/22* (2006.01)
- (52) **U.S. Cl.**  
 CPC ..... *A61B 10/0283* (2013.01); *A61M 1/0029* (2014.02); *A61M 1/0035* (2014.02); *A61M 1/0039* (2013.01); *A61M 1/0049* (2013.01); *A61M 1/0052* (2014.02); *A61M 1/0076* (2013.01); *A61M 1/0088* (2013.01); *A61M 39/22* (2013.01); *A61B 5/150221* (2013.01); *A61B 2217/005* (2013.01); *A61B 2218/008* (2013.01); *A61M 1/0056* (2013.01); *A61M 2205/10* (2013.01); *A61M 2205/18* (2013.01); *A61M 2205/183* (2013.01); *A61M 2205/3331* (2013.01); *A61M 2205/42* (2013.01); *A61M 2205/581* (2013.01); *A61M 2205/582* (2013.01); *A61M 2206/10* (2013.01)
- (58) **Field of Classification Search**  
 USPC ..... 604/540  
 See application file for complete search history.

(56) **References Cited**

U.S. PATENT DOCUMENTS

2,773,251	A	12/1956	Snyder	
3,494,360	A	2/1970	Raymond	
3,499,393	A	3/1970	John	
3,665,682	A	5/1972	Anthony et al.	
3,667,069	A	6/1972	Perry et al.	
3,812,855	A	5/1974	Banko	
4,013,089	A *	3/1977	Braukmann	E03C 1/106 137/218
4,046,492	A *	9/1977	Inglis	F04F 5/16 417/197
4,654,029	A	3/1987	D'Antonio	
4,838,281	A	6/1989	Rogers et al.	
5,055,100	A	10/1991	Olsen	
5,108,389	A	4/1992	Cosmescu	
5,154,709	A	10/1992	Johnson	
5,199,944	A	4/1993	Cosmescu	
5,255,412	A	10/1993	Mally et al.	
5,318,516	A	6/1994	Cosmescu	
5,431,650	A	7/1995	Cosmescu	
5,460,602	A	10/1995	Shapira	
5,693,044	A	12/1997	Cosmescu	
5,836,944	A	11/1998	Cosmescu	
5,853,384	A *	12/1998	Bair	A61B 17/3203 604/141
5,971,956	A	10/1999	Epstein	
6,001,077	A *	12/1999	Ellman	A61B 18/00 604/19
6,085,746	A *	7/2000	Fox	A61M 16/0096 128/204.19
6,149,648	A	11/2000	Cosmescu	
6,203,321	B1 *	3/2001	Helmer	A61C 17/04 433/95
6,355,034	B2	3/2002	Cosmescu	
6,368,309	B1	4/2002	Yeh	
6,458,125	B1	10/2002	Cosmescu	
6,599,277	B2	7/2003	Neubert	
6,604,694	B1	8/2003	Kordas et al.	
6,635,034	B1	10/2003	Cosmescu	
6,702,812	B2	3/2004	Cosmescu	
7,112,199	B2	9/2006	Cosmescu	
7,276,063	B2	10/2007	Davison et al.	
7,935,109	B2	5/2011	Cosmescu	
8,092,166	B2	1/2012	Nicolas et al.	

8,308,445	B2	11/2012	Gammack et al.	
8,403,650	B2	3/2013	Gammack et al.	
8,414,576	B2	4/2013	Cosmescu	
8,439,874	B2	5/2013	Hertweck	
8,518,018	B2	8/2013	Minskoff et al.	
8,596,990	B2	12/2013	Schaaf	
8,613,601	B2	12/2013	Helps	
8,721,595	B2	5/2014	Stiehl et al.	
8,764,412	B2	7/2014	Gammack et al.	
8,827,945	B2	9/2014	Baker et al.	
8,845,616	B2	9/2014	Minskoff et al.	
8,932,286	B2	1/2015	Terry et al.	
8,932,292	B2	1/2015	Terry et al.	
9,023,002	B2	5/2015	Robinson et al.	
9,119,907	B2	9/2015	Sherman et al.	
9,238,122	B2	1/2016	Malhi et al.	
2007/0016136	A1	1/2007	Opie	
2007/0129722	A1	6/2007	Cosmescu	
2007/0249990	A1	10/2007	Cosmescu	
2007/0259226	A1	11/2007	Sang et al.	
2009/0221948	A1 *	9/2009	Szamosfalvi	A61M 1/3672 604/6.07
2010/0094283	A1	4/2010	Cosmescu	
2010/0241026	A1	9/2010	Boukas	
2012/0114513	A1	5/2012	Simmonds et al.	
2012/0203209	A1	8/2012	Minskoff et al.	
2012/0203223	A1	8/2012	Terry et al.	
2013/0053795	A1	2/2013	Coulthard et al.	
2013/0053796	A1	2/2013	Robinson et al.	
2013/0131580	A1	5/2013	Blackhurst et al.	
2013/0150782	A1	6/2013	Sorensen et al.	
2013/0276751	A1	10/2013	Raasch	
2014/0228839	A1	8/2014	Cosmescu	
2015/0088132	A1	3/2015	Minskoff et al.	
2015/0088133	A1	3/2015	Minskoff et al.	
2015/0088134	A1	3/2015	Minskoff et al.	
2015/0094718	A1	4/2015	Minskoff et al.	
2015/0157773	A1	6/2015	Baker et al.	
2016/0114084	A1	4/2016	Minskoff et al.	
2016/0114085	A1	4/2016	Minskoff et al.	
2016/0114086	A1	4/2016	Minskoff et al.	
2016/0114087	A1	4/2016	Minskoff et al.	
2016/0114088	A1	4/2016	Minskoff et al.	
2016/0178076	A1 *	6/2016	Cellemme	F16K 17/02 137/512

FOREIGN PATENT DOCUMENTS

EP	2548537	A2	1/2013
EP	2977613	A1	1/2016
WO	WO-9623448	A1	8/1996
WO	WO-9714364	A1	4/1997
WO	WO-2009054732	A1	4/2009
WO	WO-2012106543	A1	8/2012
WO	WO-2017011024	A1	1/2017

OTHER PUBLICATIONS

- U.S. Appl. No. 14/887,191 Office Action dated May 23, 2016.
- Co-pending U.S. Appl. No. 14/887,191, filed Oct. 19, 2015.
- Co-pending U.S. Appl. No. 14/938,733, filed Nov. 11, 2015.
- Co-pending U.S. Appl. No. 14/938,736, filed Nov. 11, 2015.
- Co-pending U.S. Appl. No. 14/938,742, filed Nov. 11, 2015.
- PCT/US2015/056276 International Search Report and Written Opinion dated Jan. 28, 2016.
- PCT/US2015/57241 International Search Report and Written Opinion dated Jan. 8, 2016.
- U.S. Appl. No. 14/921,944 Office Action dated Jun. 29, 2016.
- U.S. Appl. No. 14/921,944 Office Action dated Mar. 15, 2016.
- U.S. Appl. No. 14/938,733 Office Action dated Aug. 15, 2016.
- U.S. Appl. No. 14/938,742 Office Action dated Aug. 23, 2016.
- U.S. Appl. No. 14/945,366 Office Action dated Jul. 14, 2016.
- U.S. Appl. No. 14/945,367 Office Action dated Jul. 13, 2016.
- U.S. Appl. No. 14/945,368 Office Action dated Mar. 17, 2016.
- U.S. Appl. No. 14/945,370 Office Action dated Mar. 15, 2016.

(56)

**References Cited**

OTHER PUBLICATIONS

Chegg Study. Retrieved from <http://www.chegg.com/homework-help/questions-and-answers/venturi-tube-tube-constriction--pressure-venturi-tube-measured-attaching-u-shaped-fluid-fi-q1799759> (retrieved Jan. 26, 2017) (2 pgs) (2003).

U.S. Appl. No. 14/887,191 Office Action dated Dec. 1, 2016.

U.S. Appl. No. 14/938,736 Office Action dated Sep. 8, 2016.

U.S. Appl. No. 14/945,367 Office Action dated Feb. 10, 2017.

U.S. Appl. No. 14/945,368 Office Action dated Jan. 3, 2017.

U.S. Appl. No. 14/945,370 Office Action dated Dec. 30, 2016.

\* cited by examiner

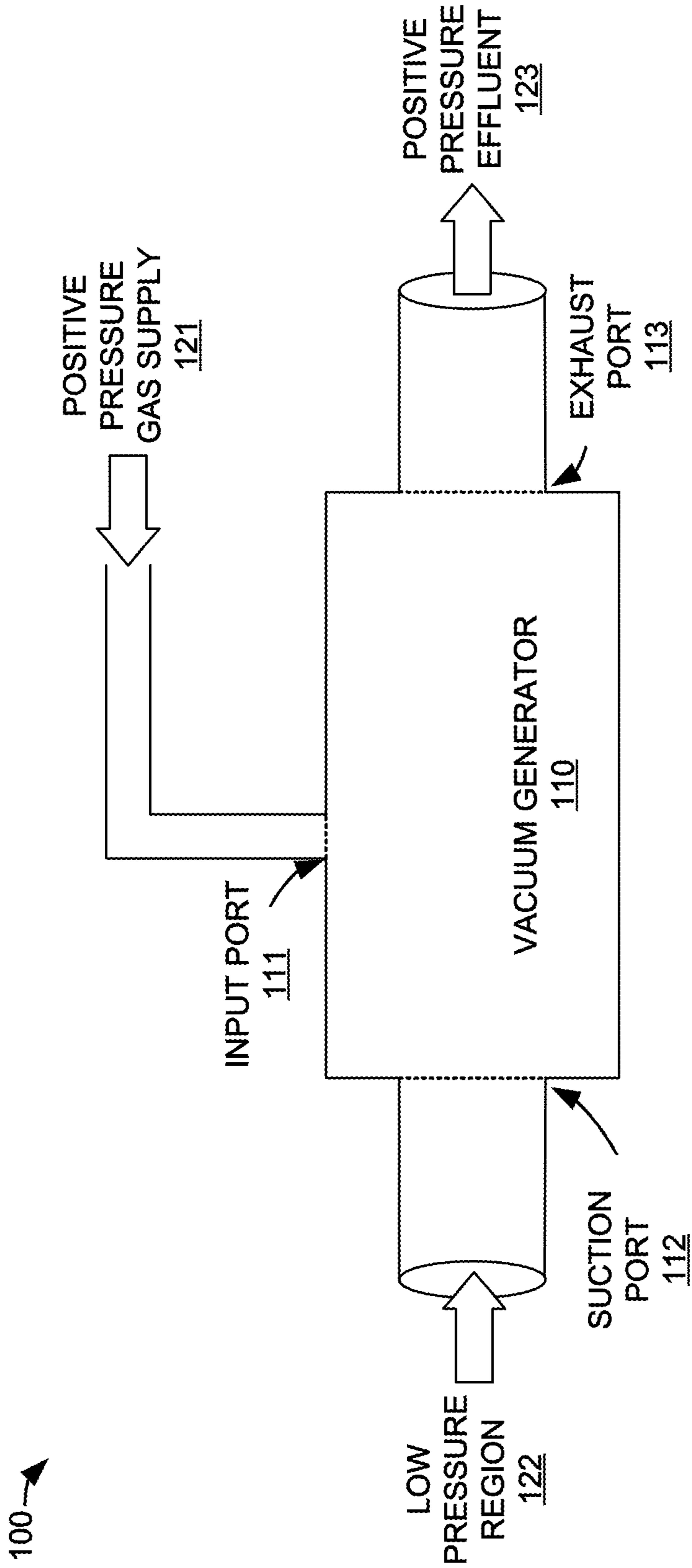

FIGURE 1

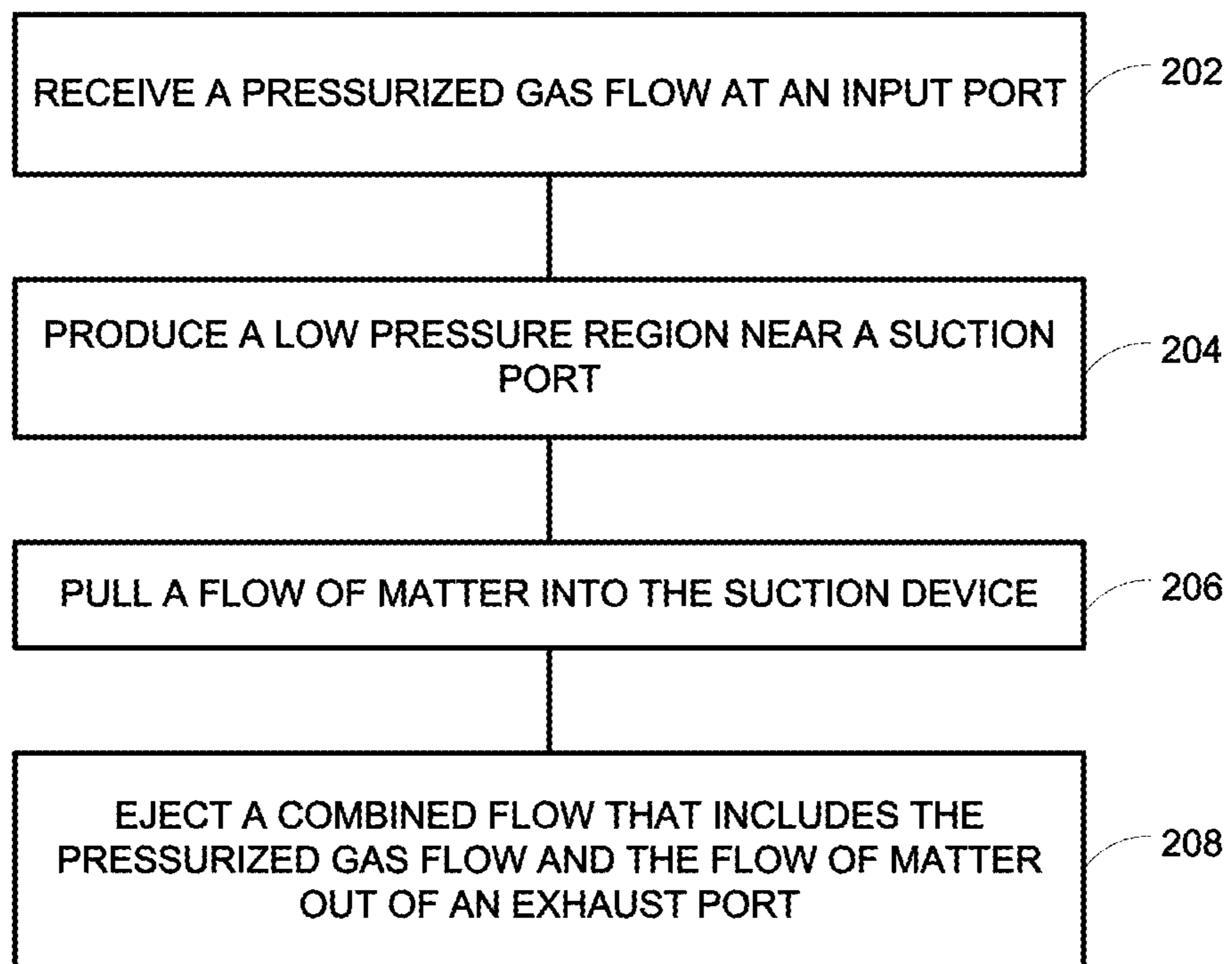

FIGURE 2

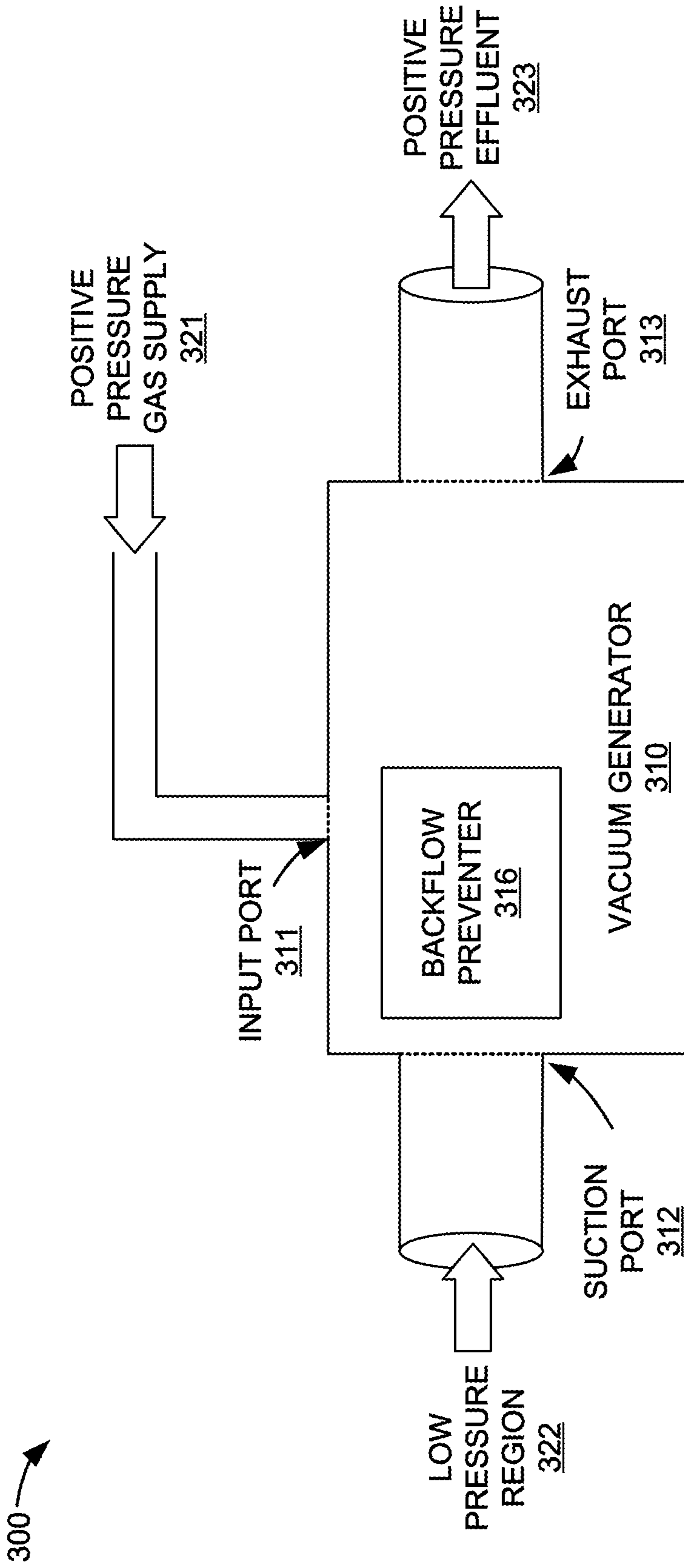

FIGURE 3

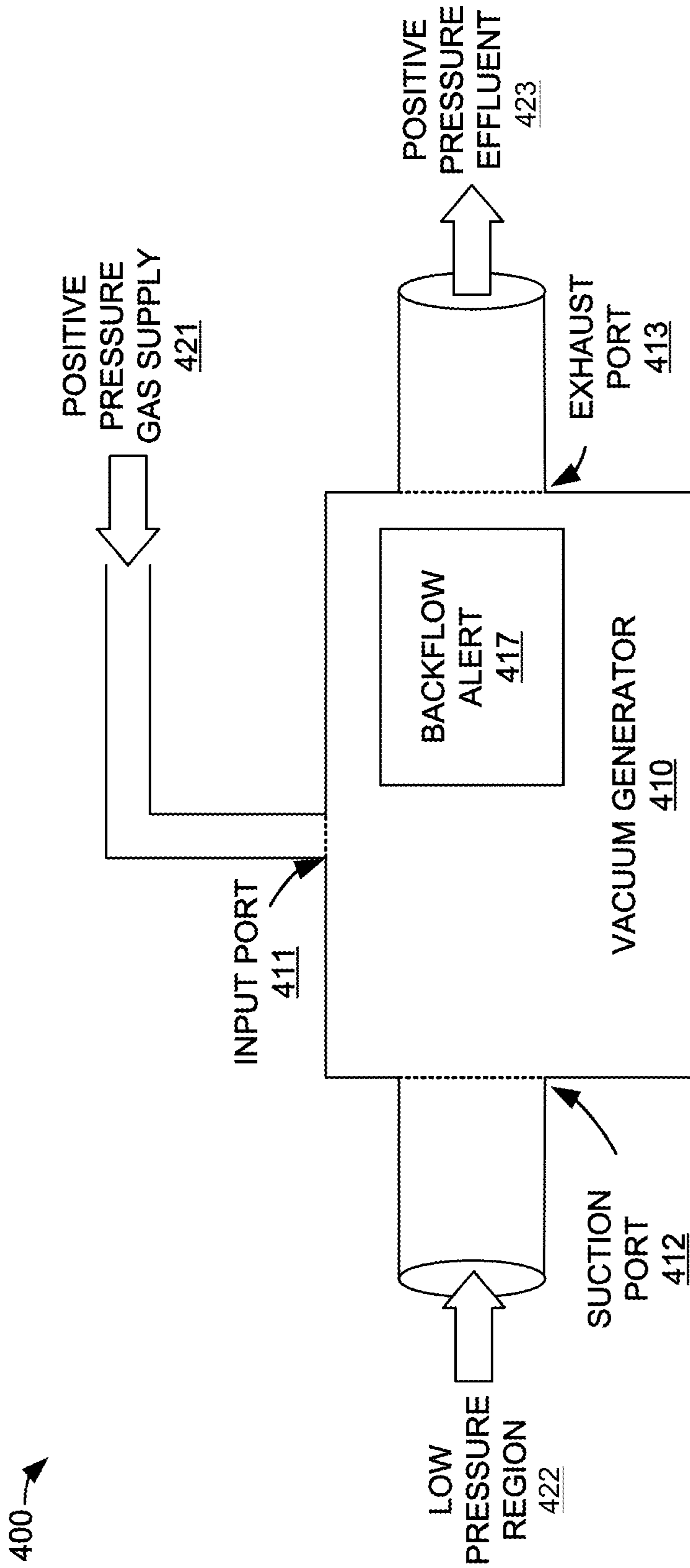

FIGURE 4

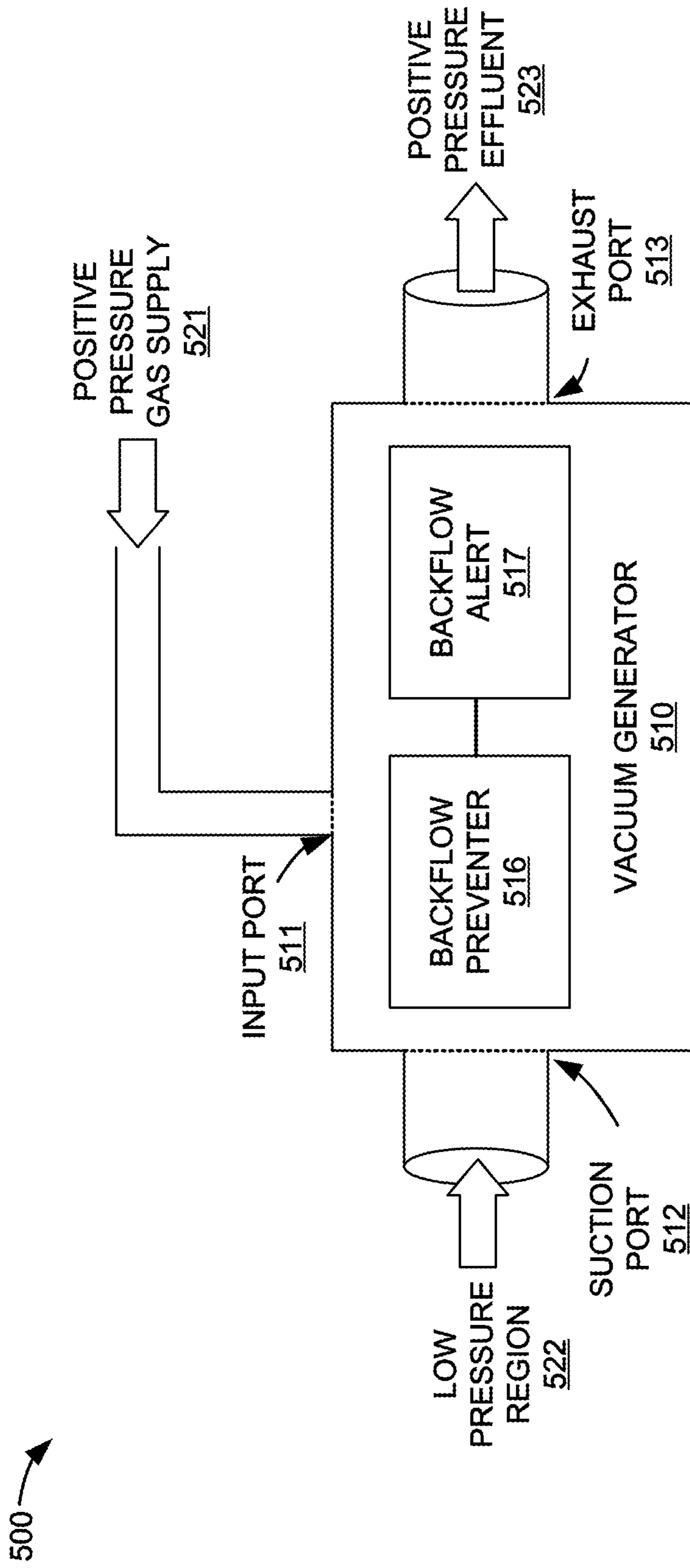

FIGURE 5



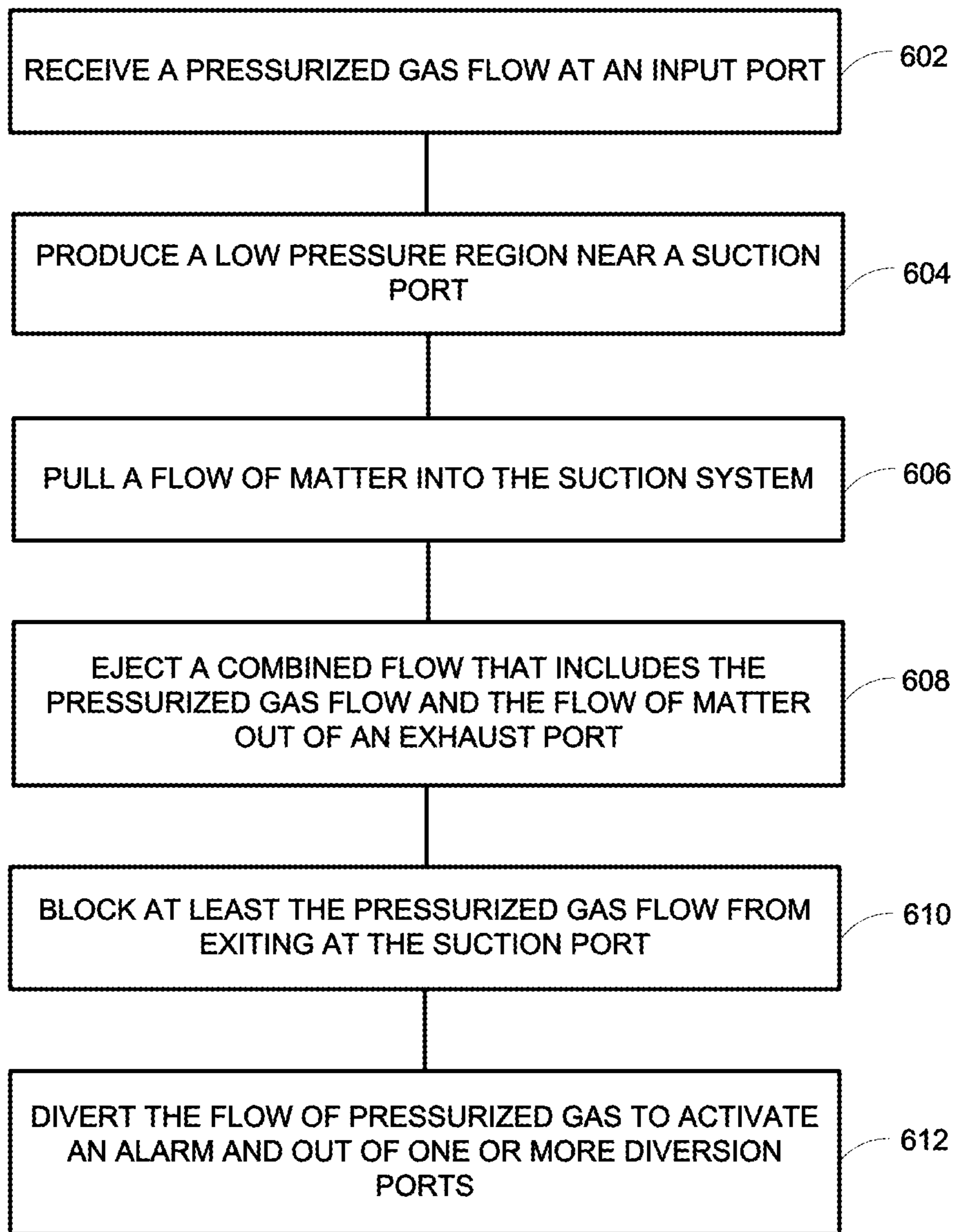

FIGURE 6

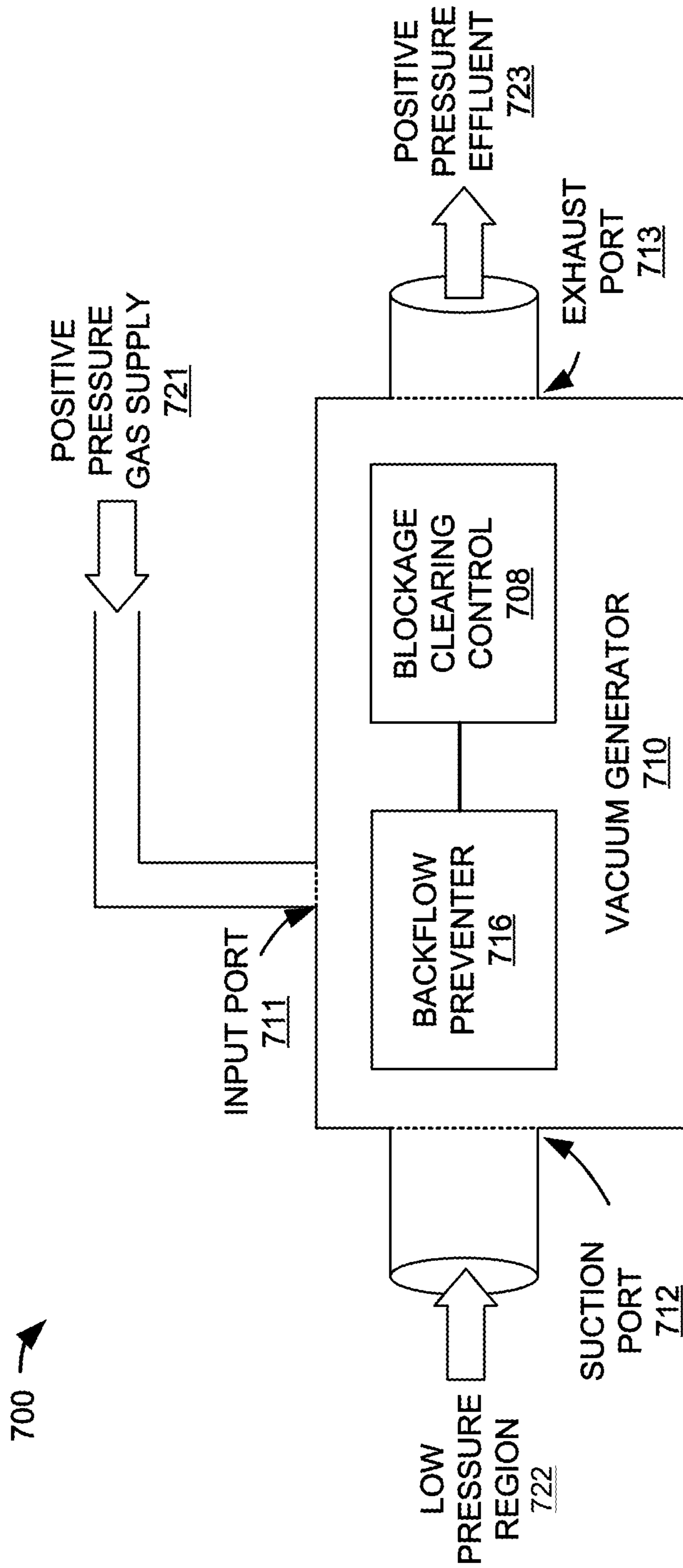

FIGURE 7

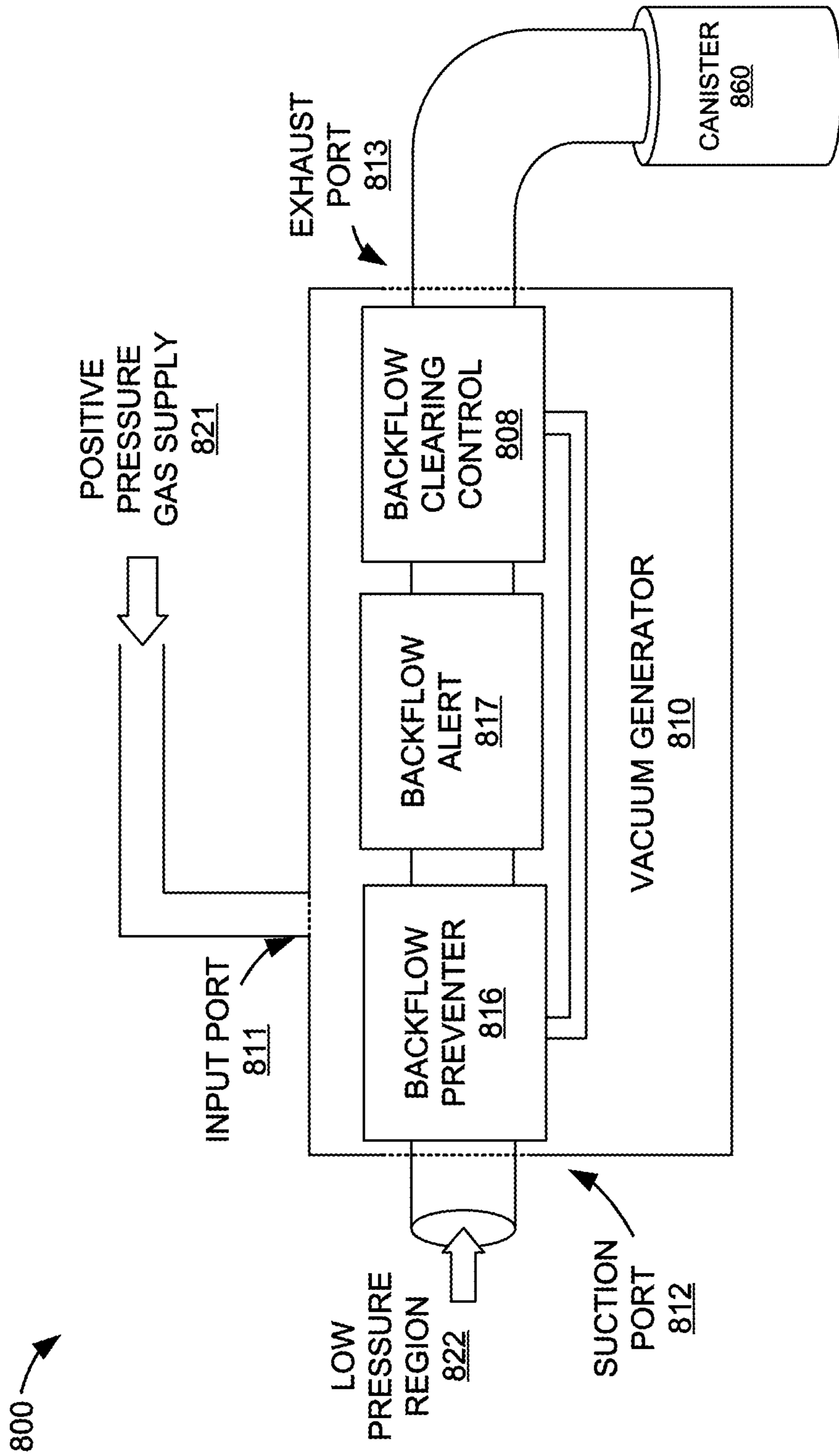

FIGURE 8

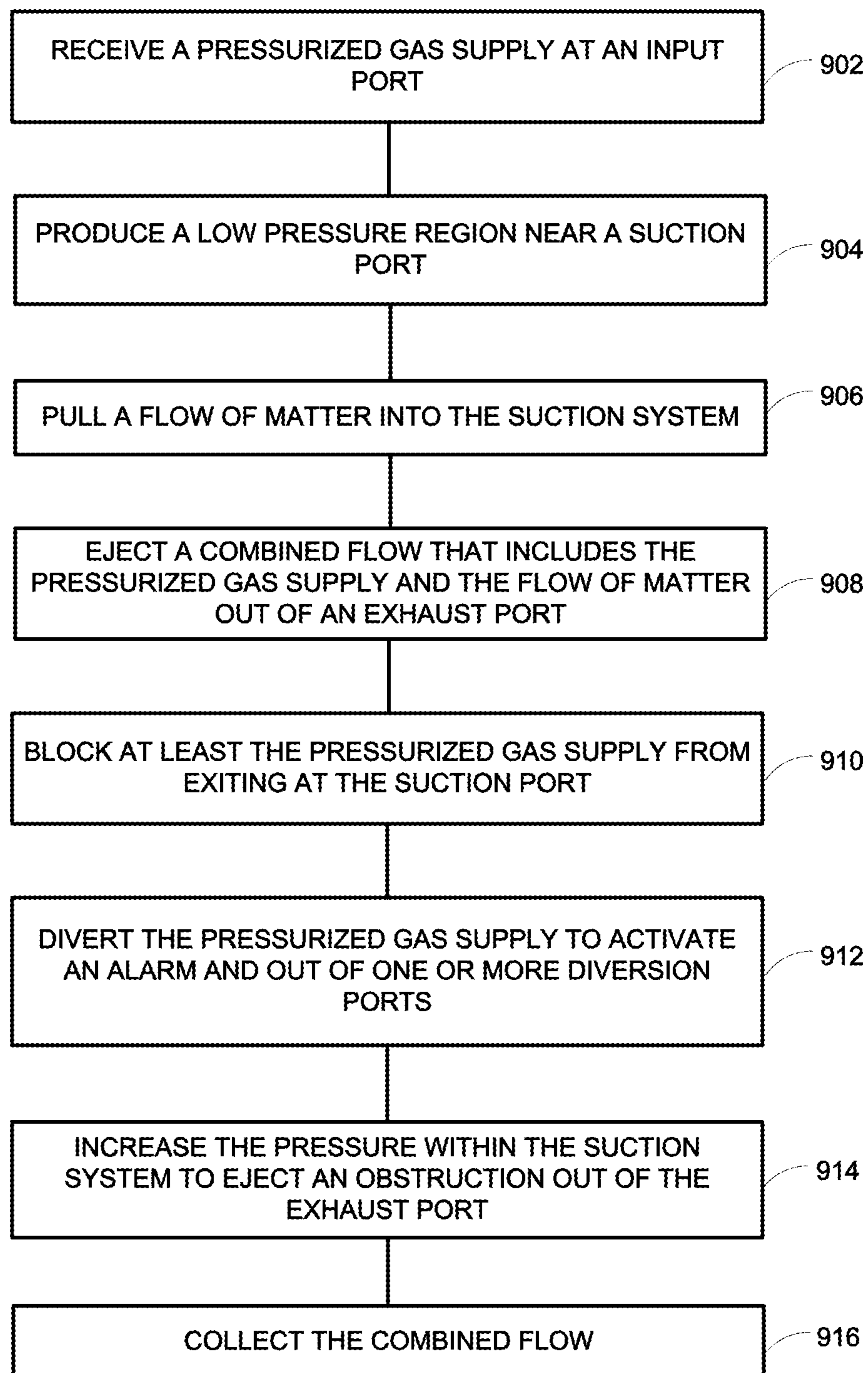

FIGURE 9

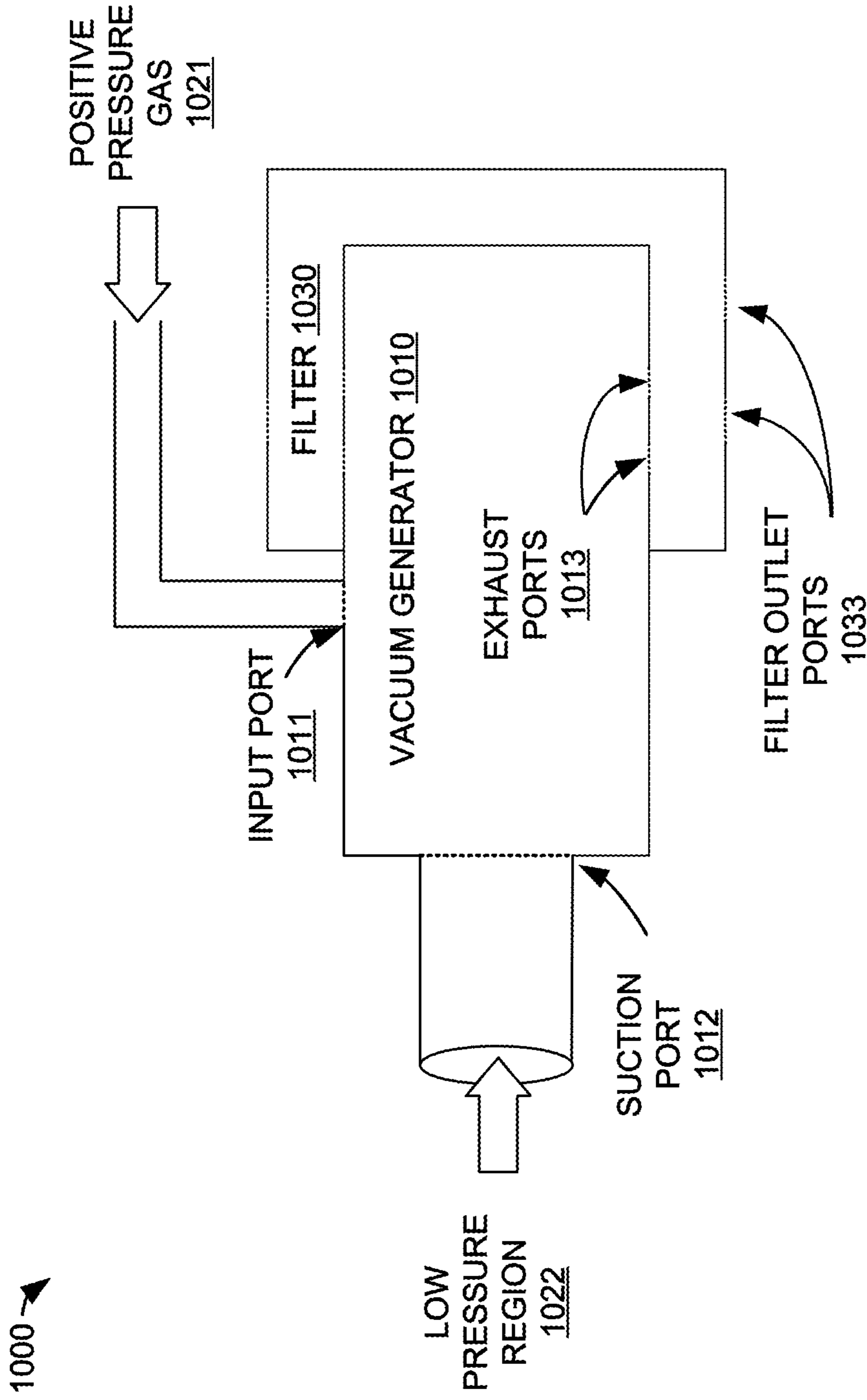

FIGURE 10A

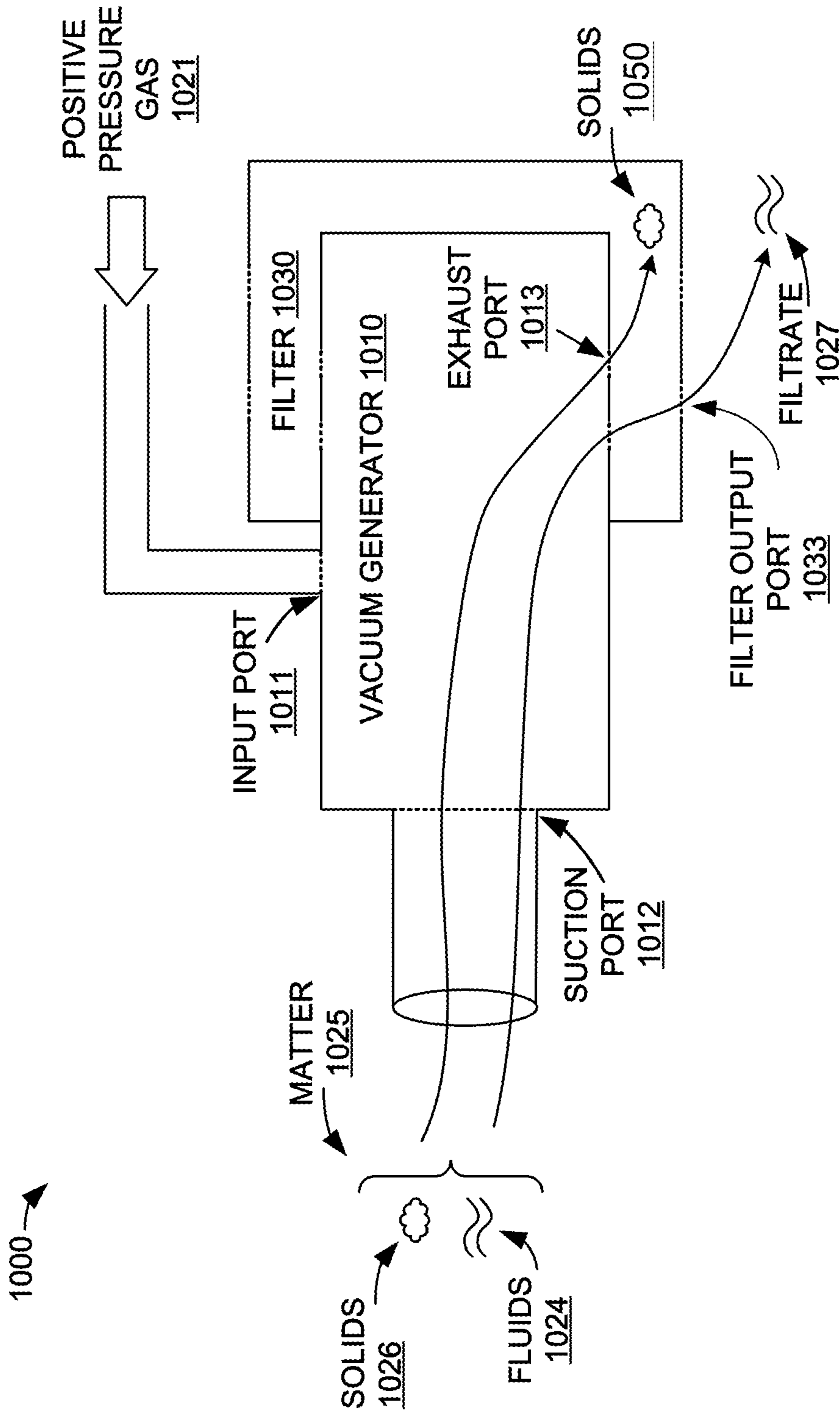

FIGURE 10B

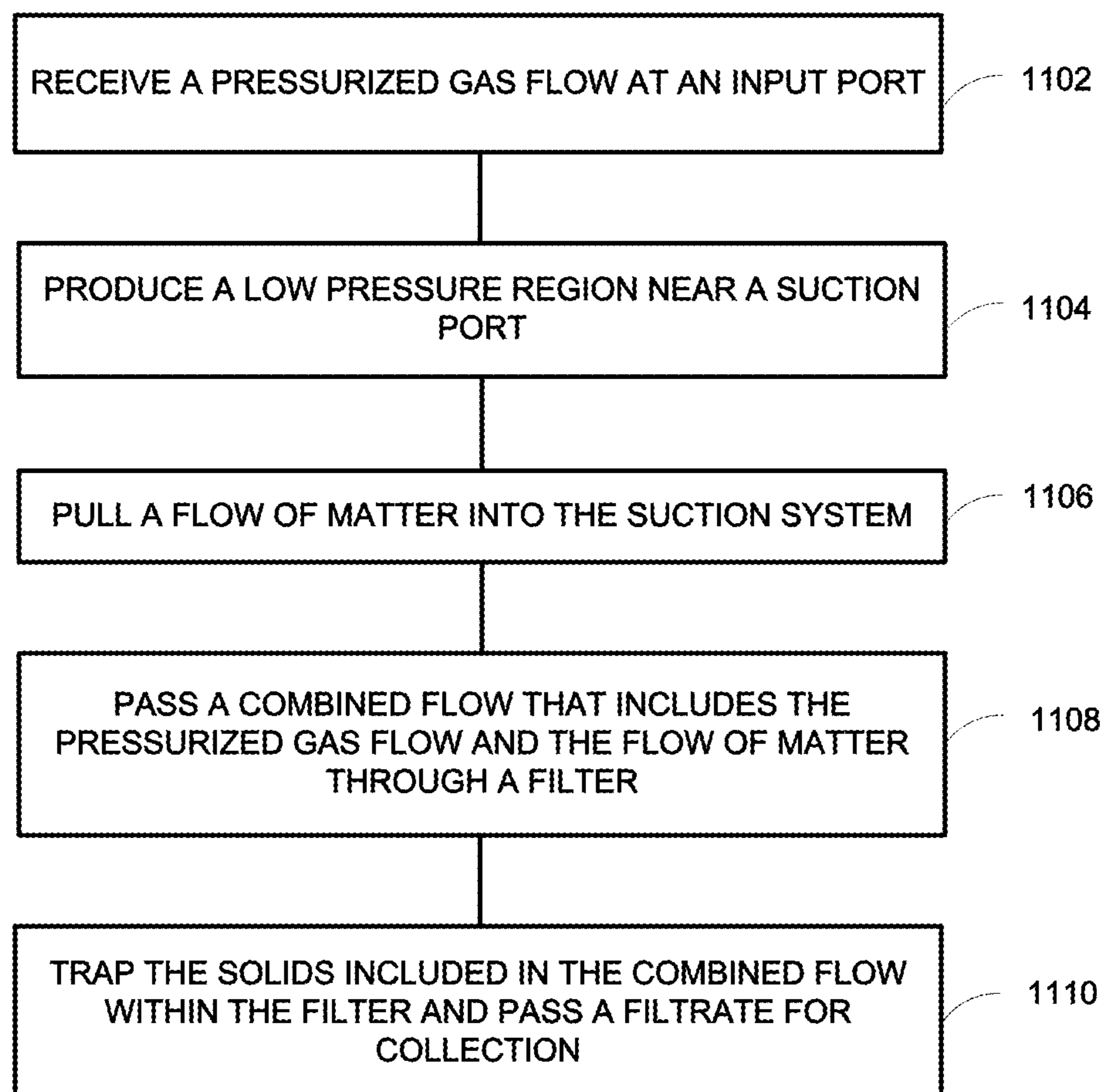

FIGURE 11

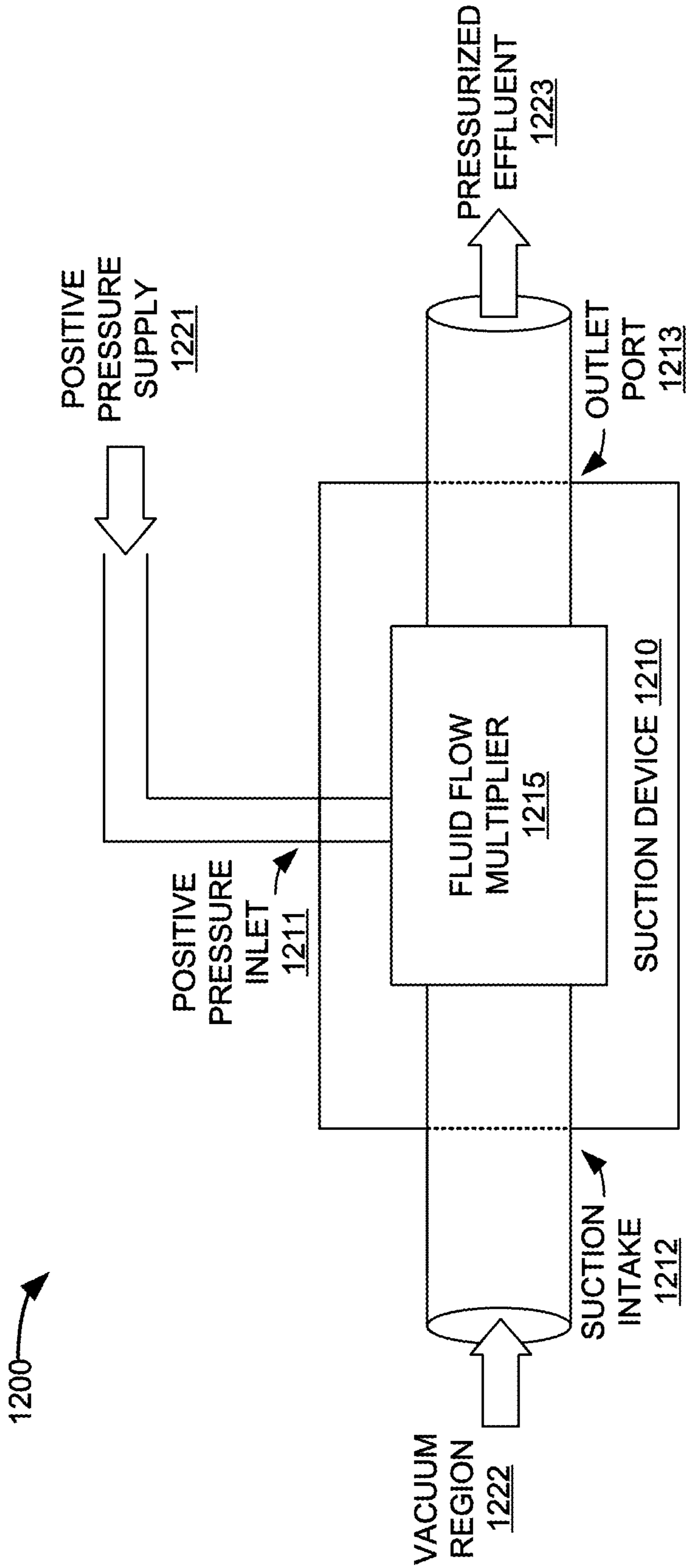

FIGURE 12



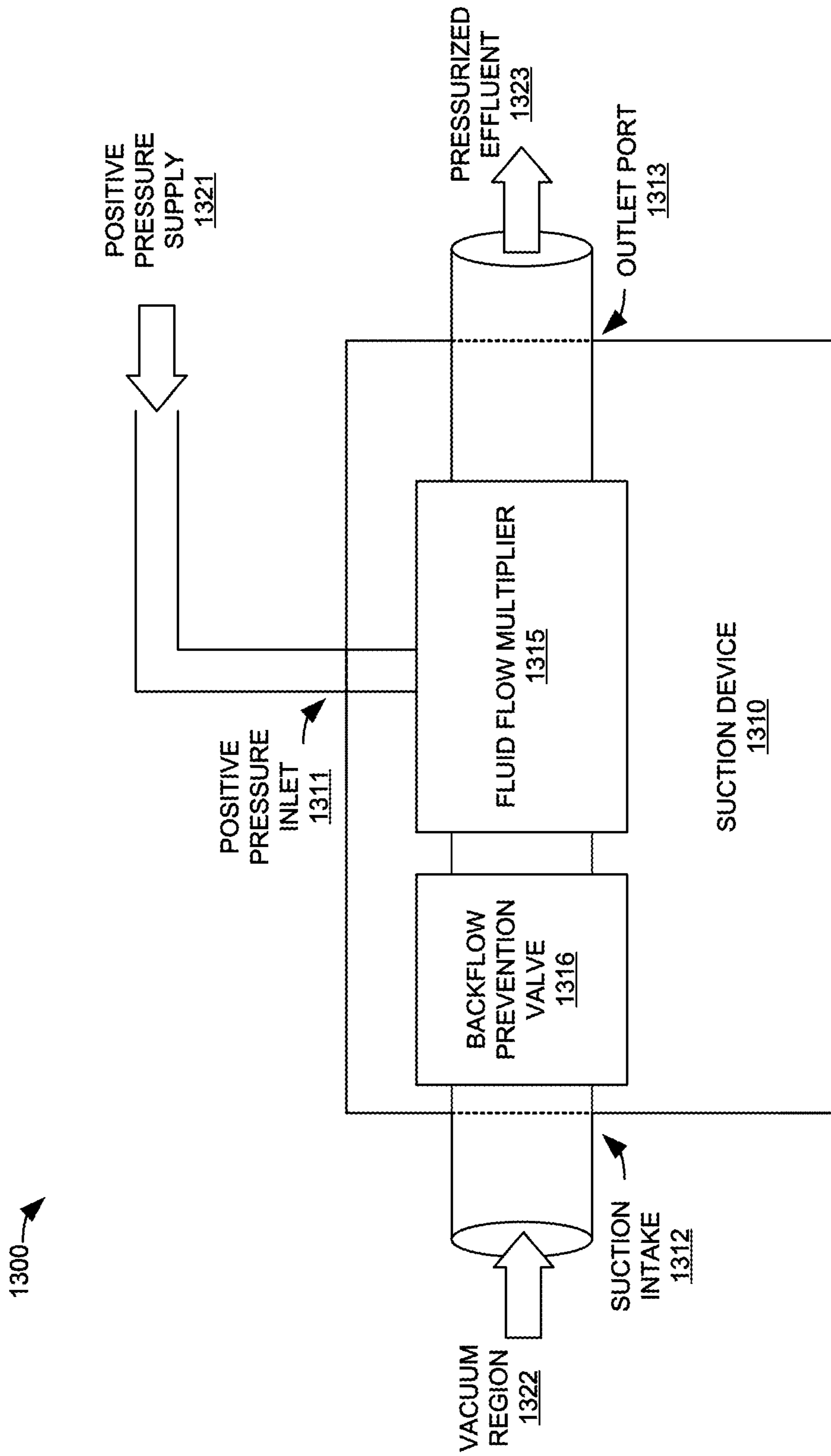

FIGURE 13

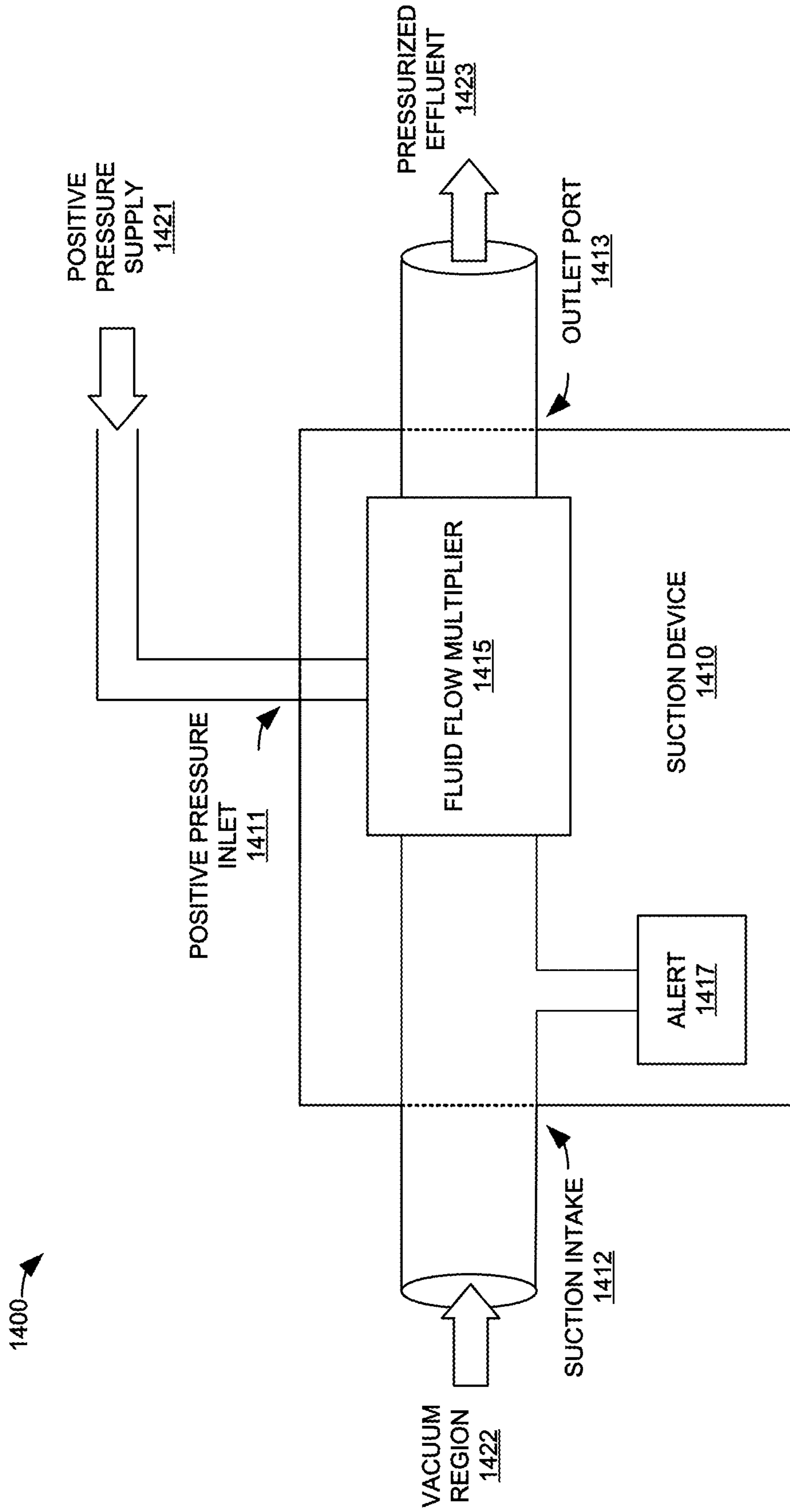

FIGURE 14

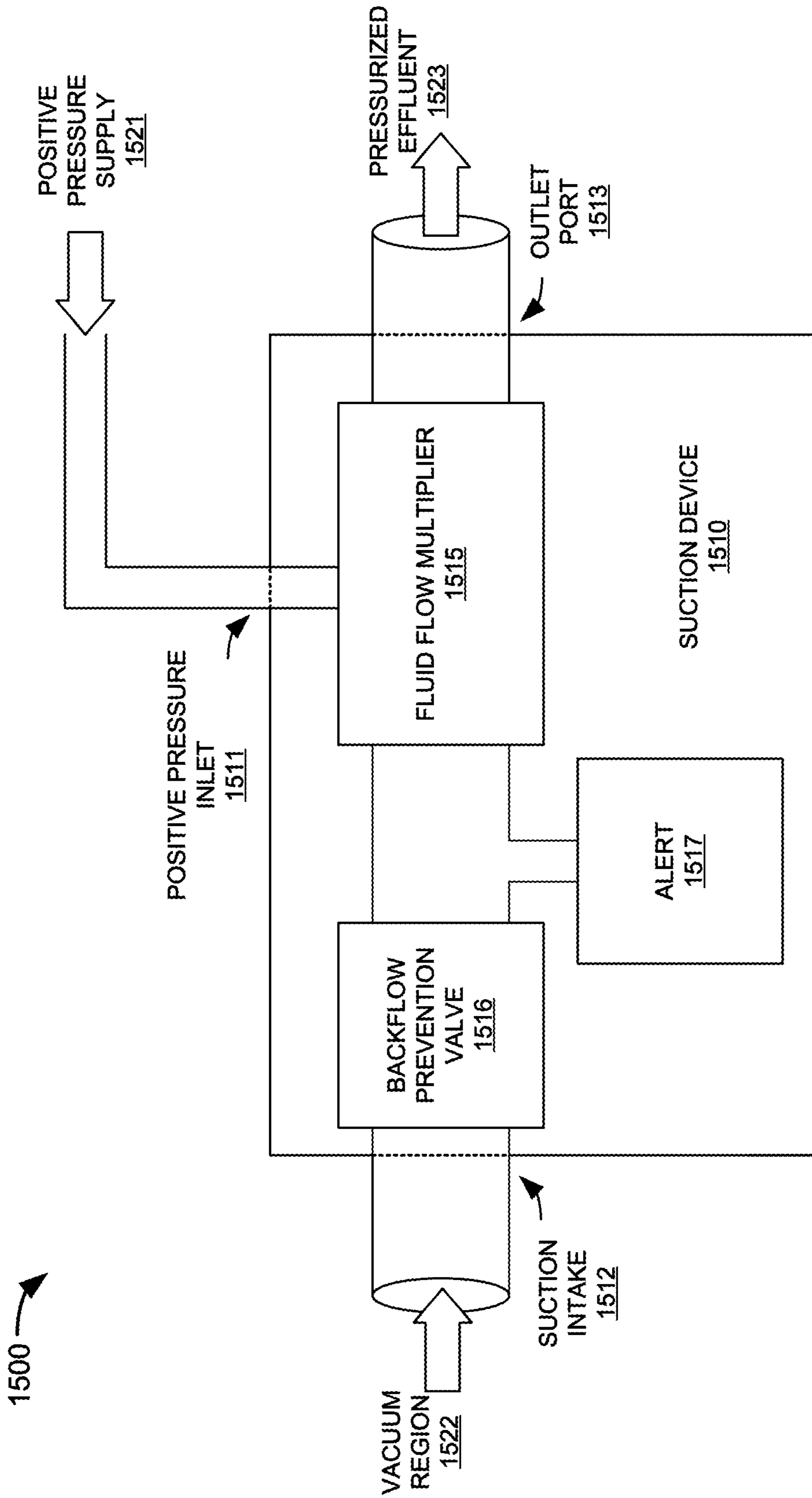

FIGURE 15

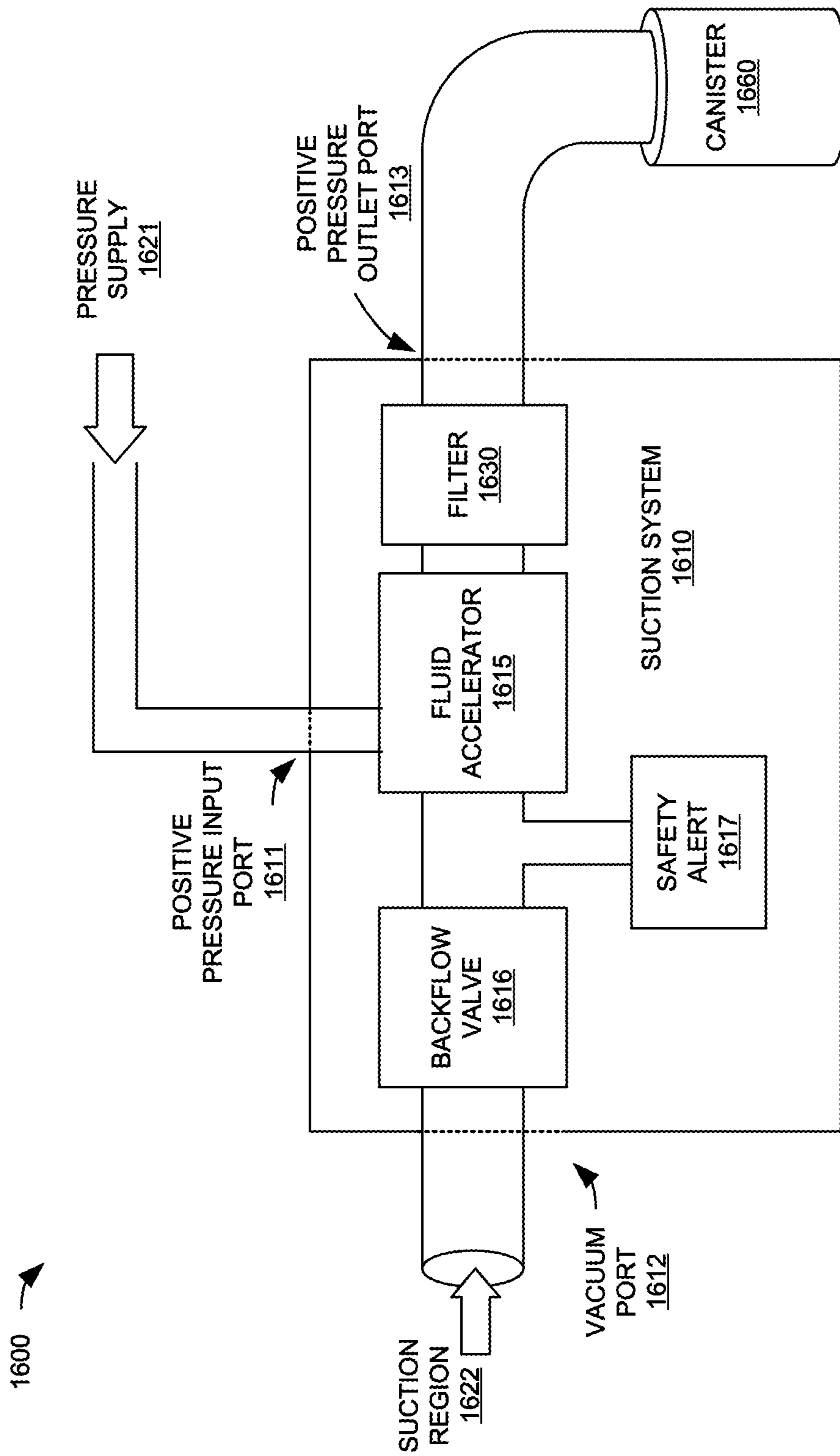

FIGURE 16

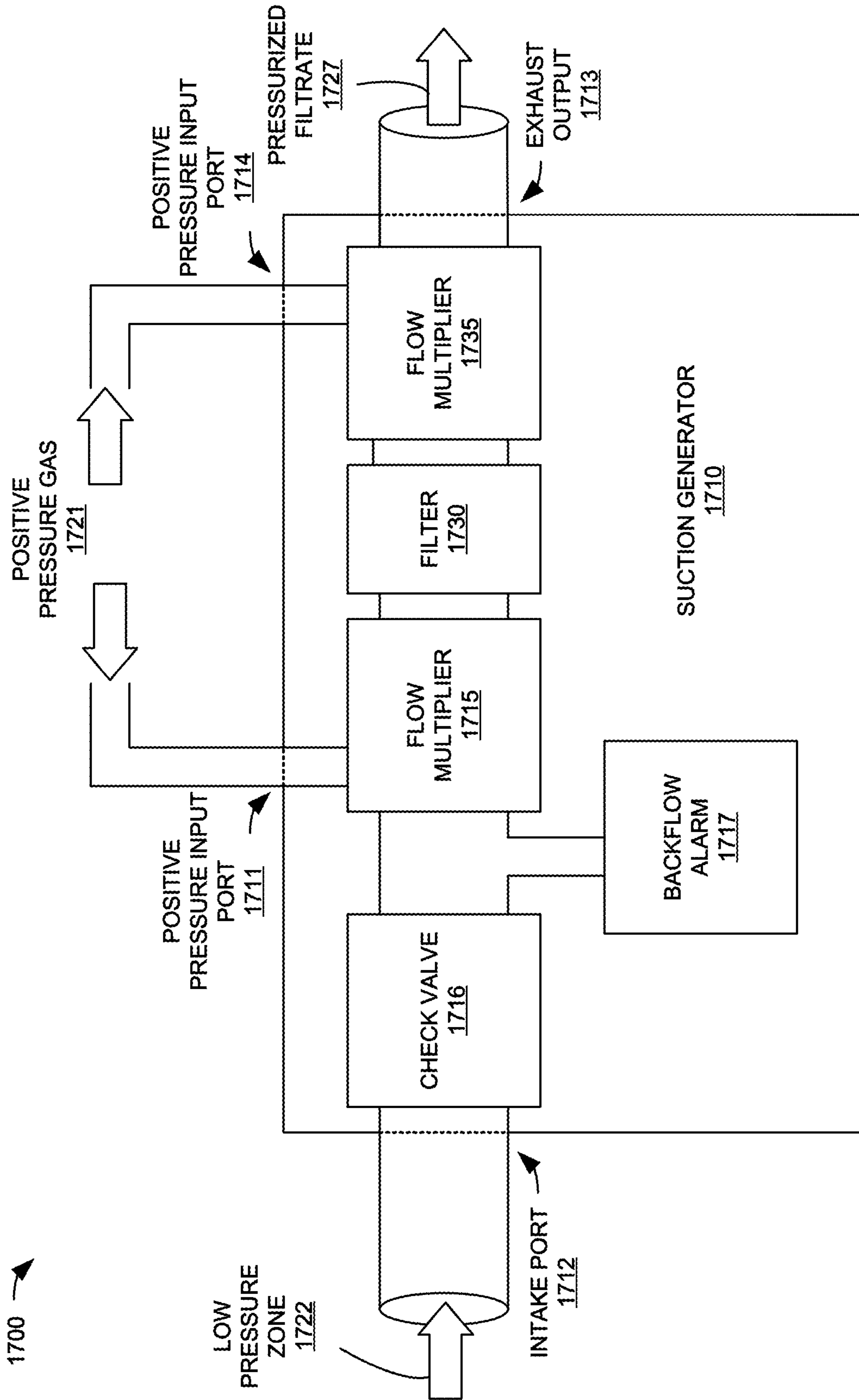

FIGURE 17

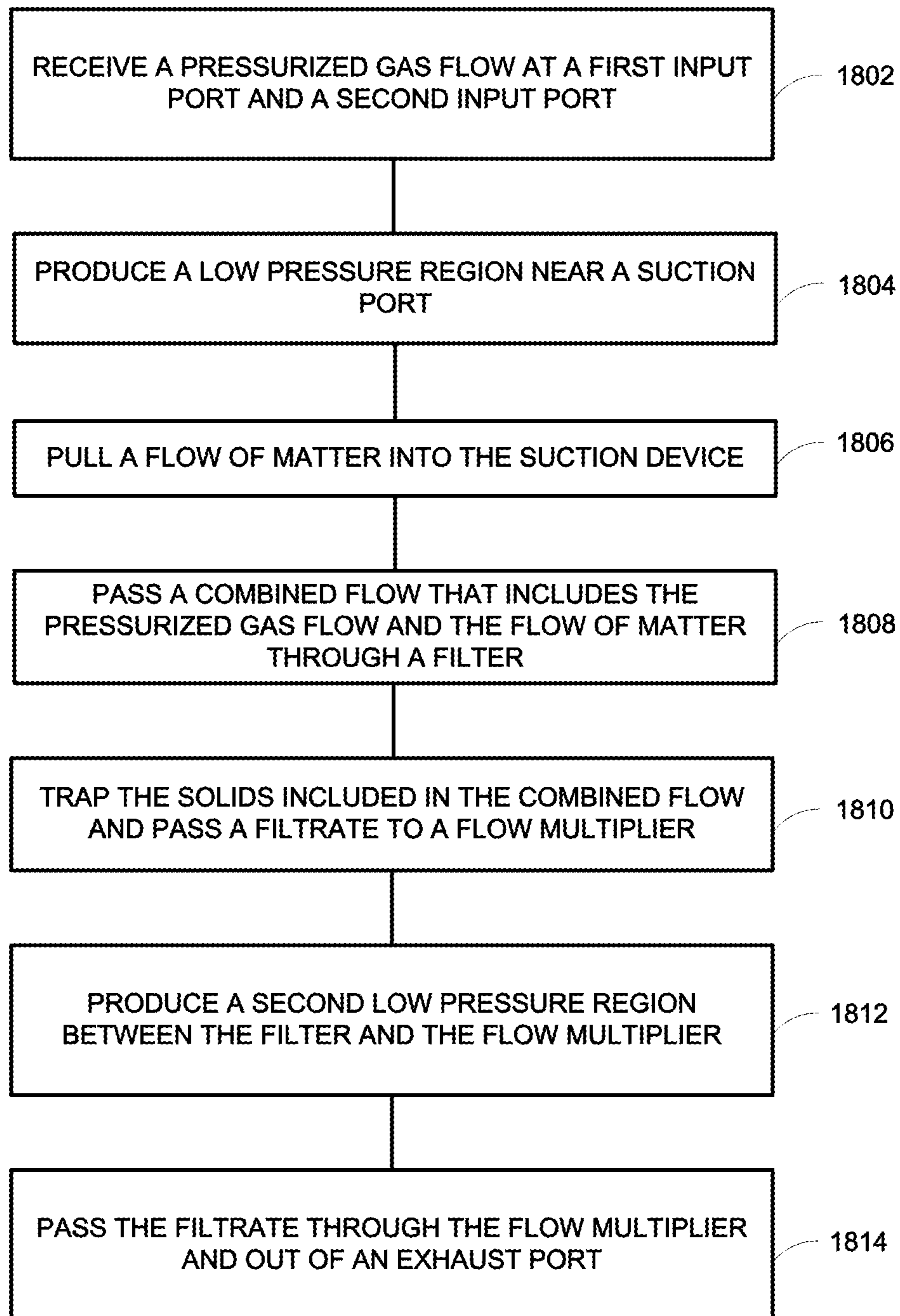

FIGURE 18

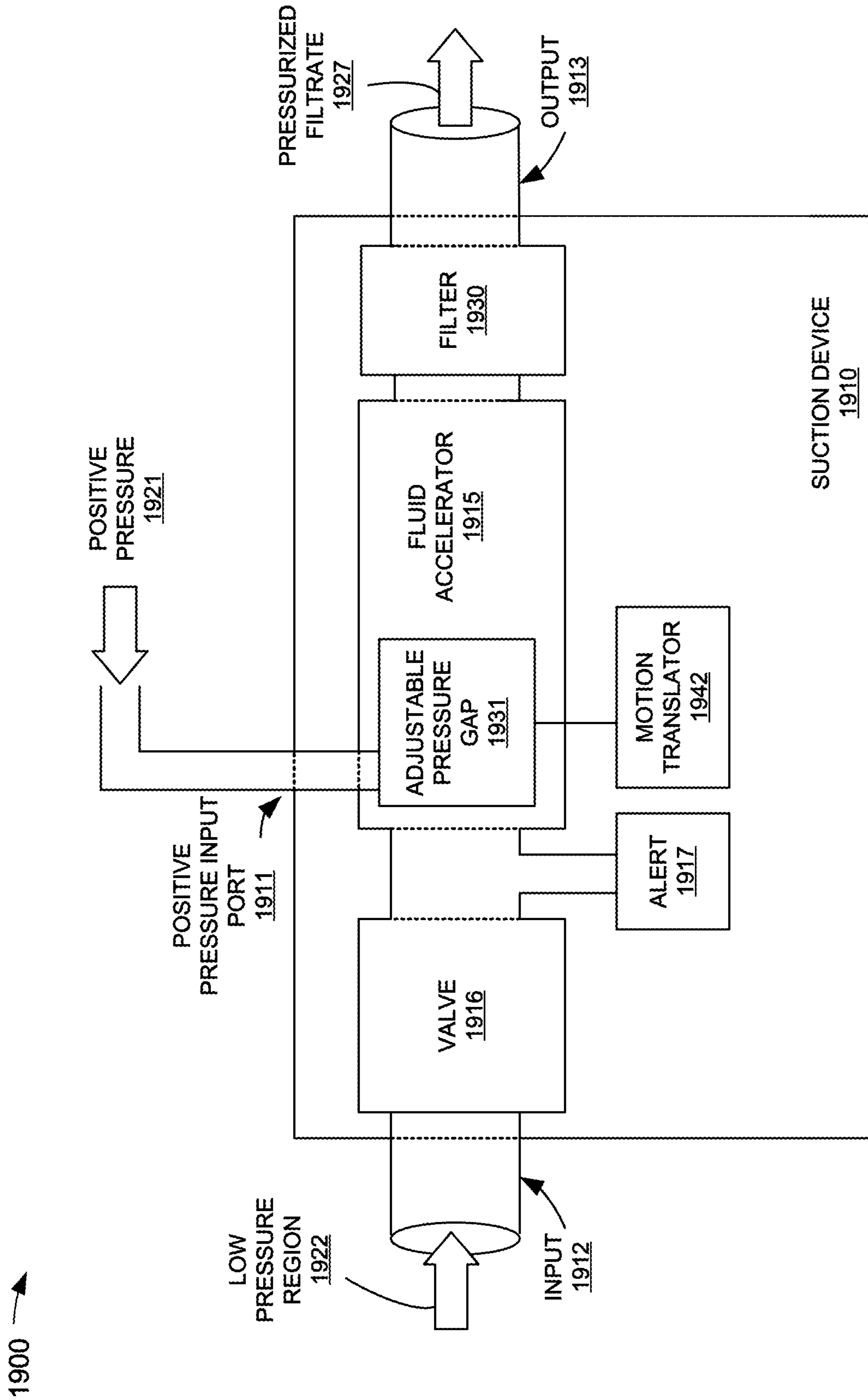

FIGURE 19

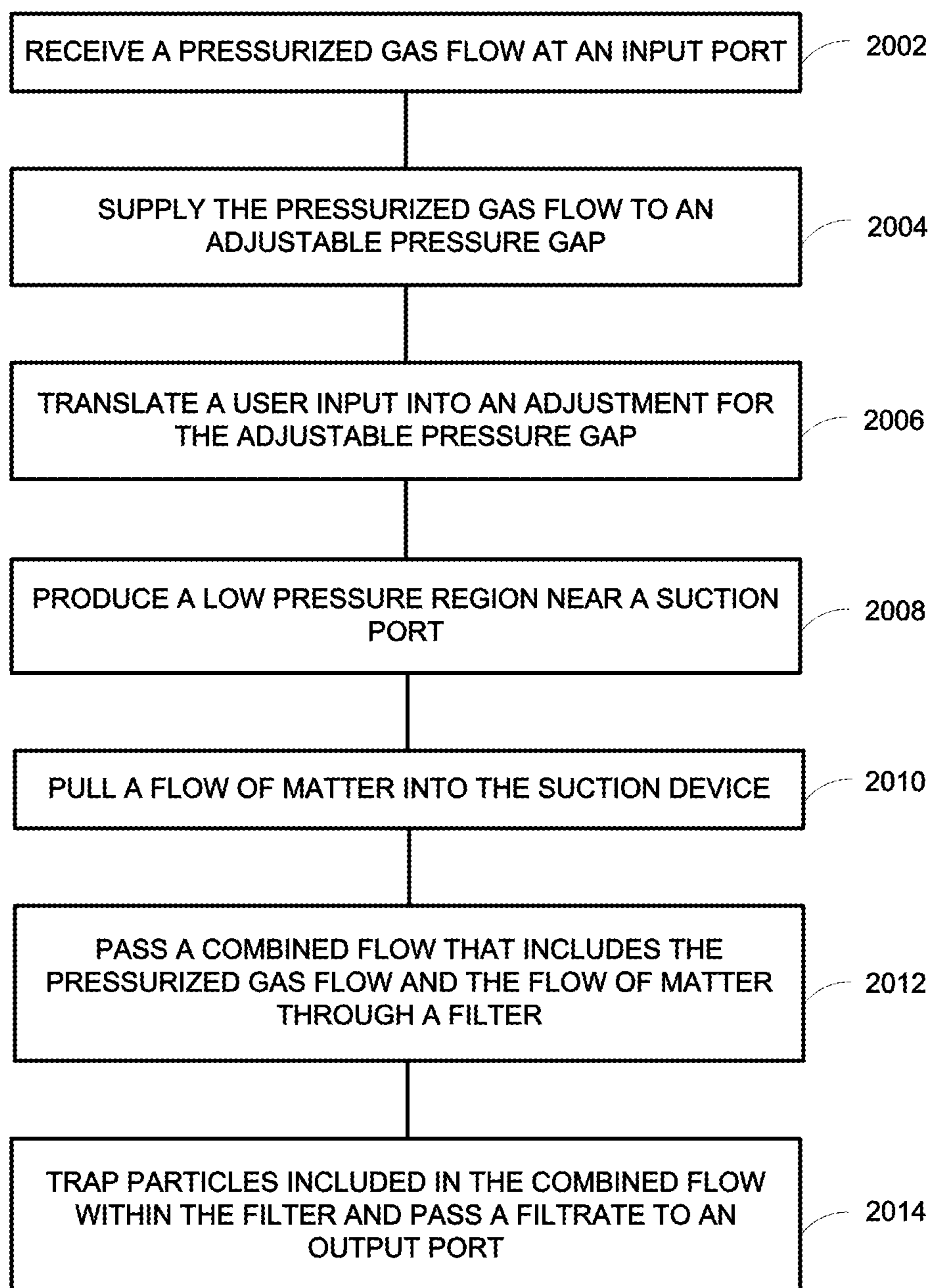

FIGURE 20



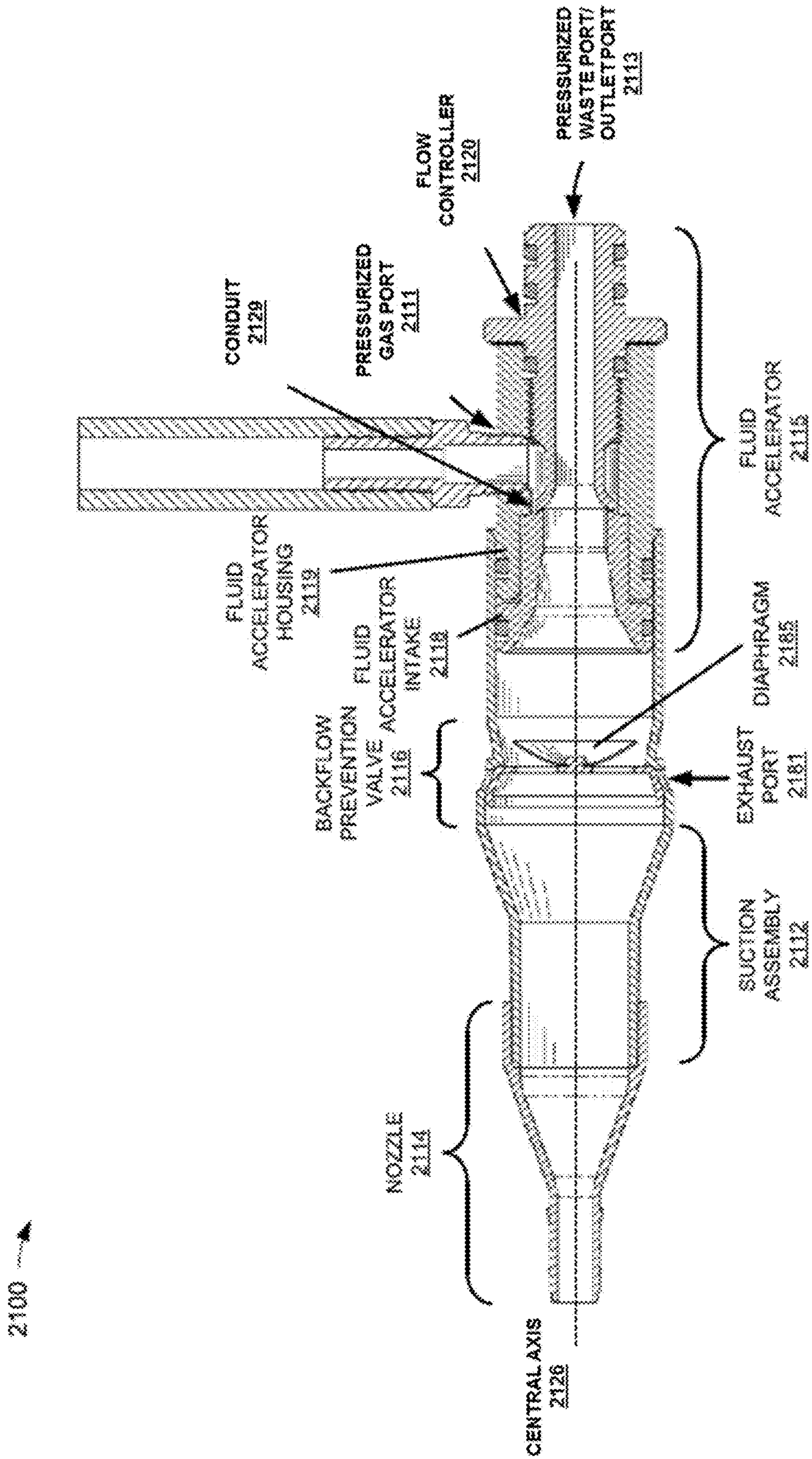

FIGURE 21A

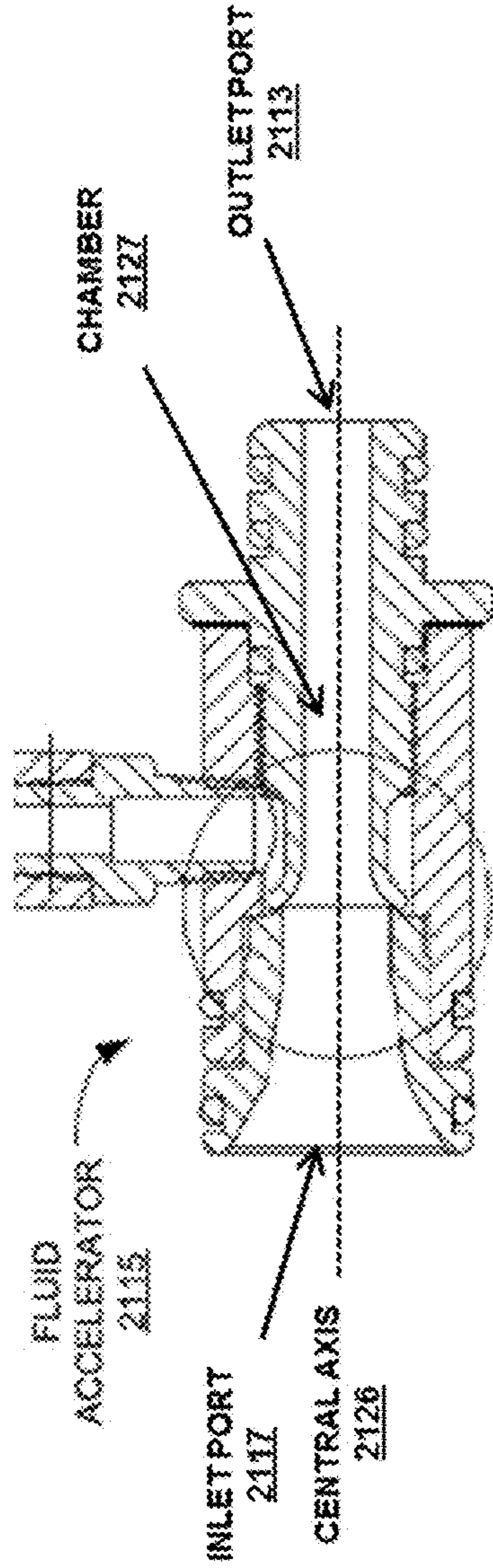

FIGURE 21B1

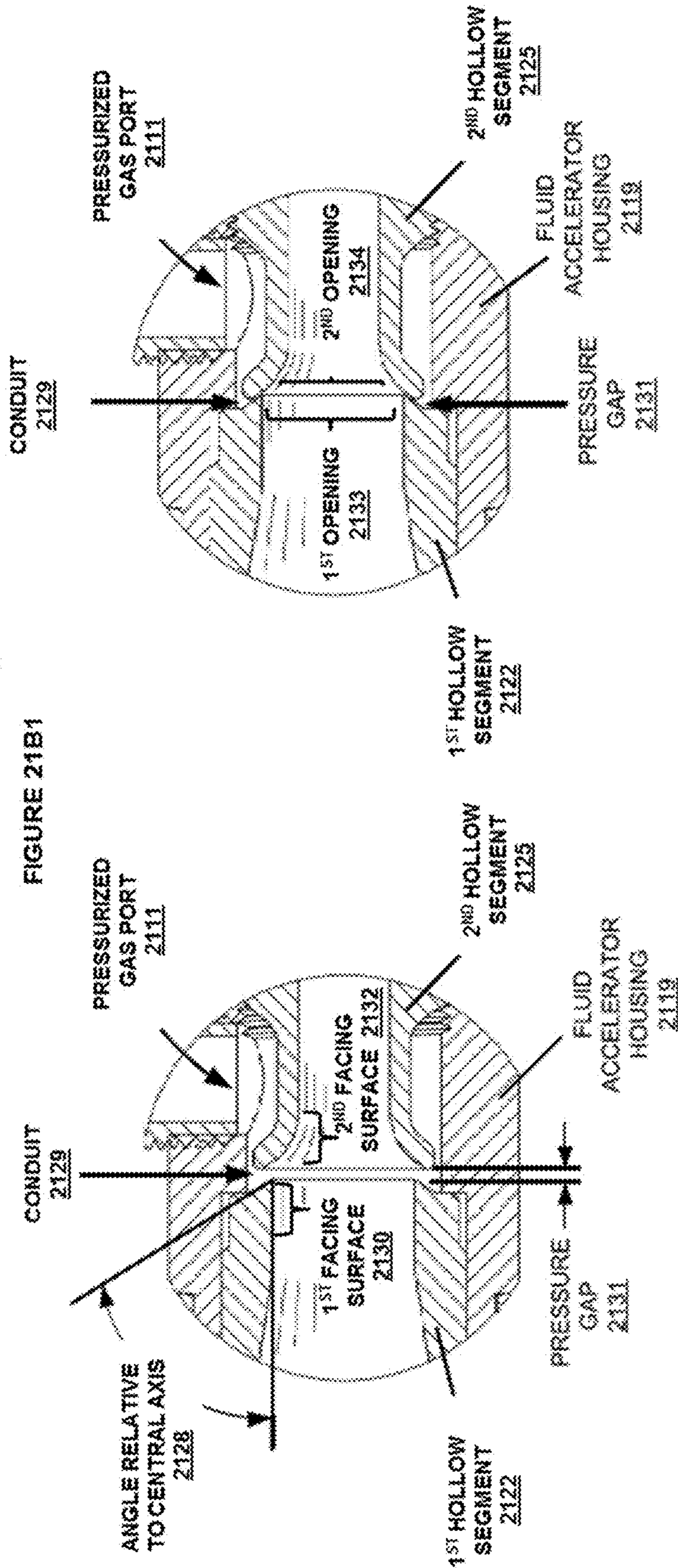

FIGURE 21B

FIGURE 21C

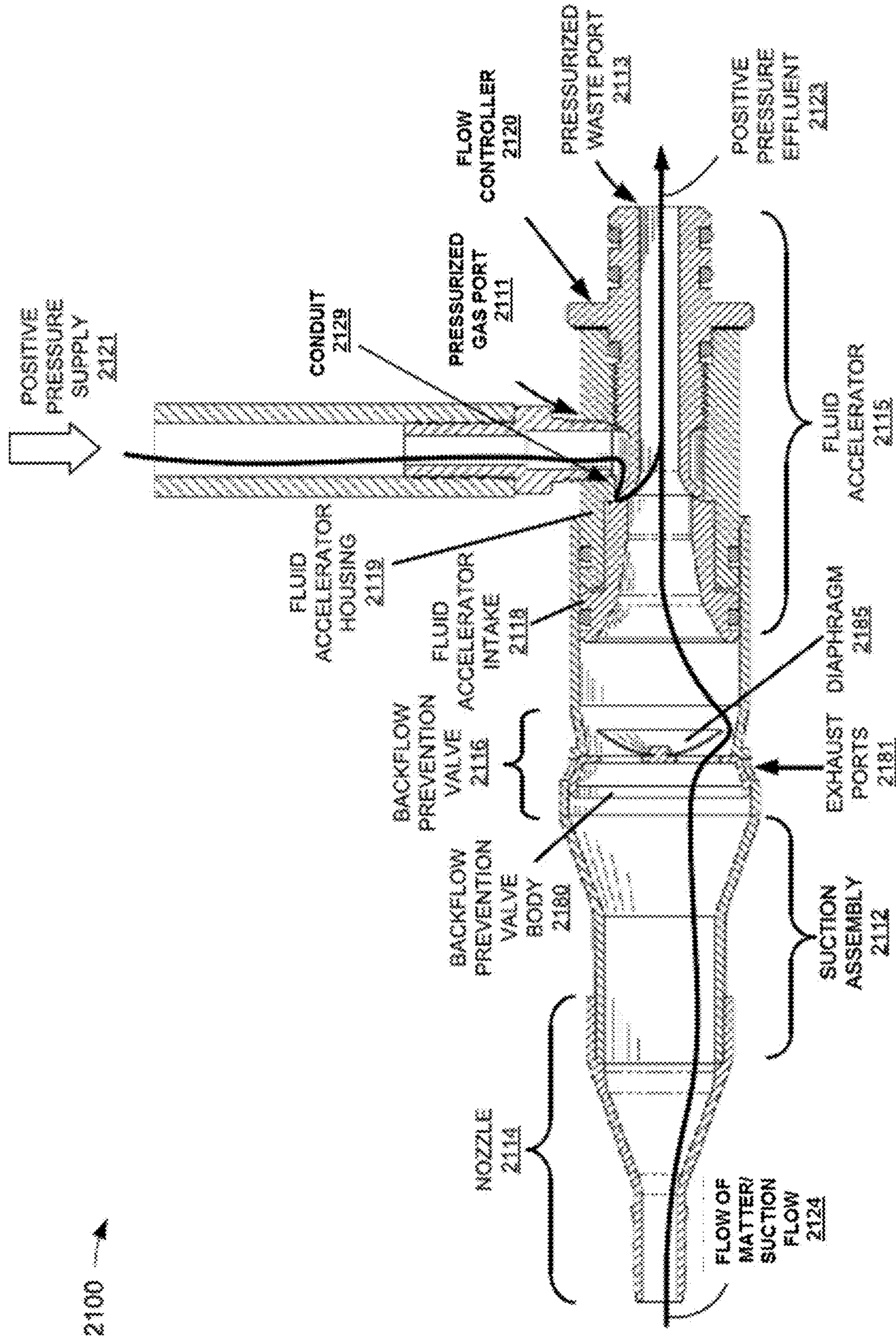

FIGURE 21D

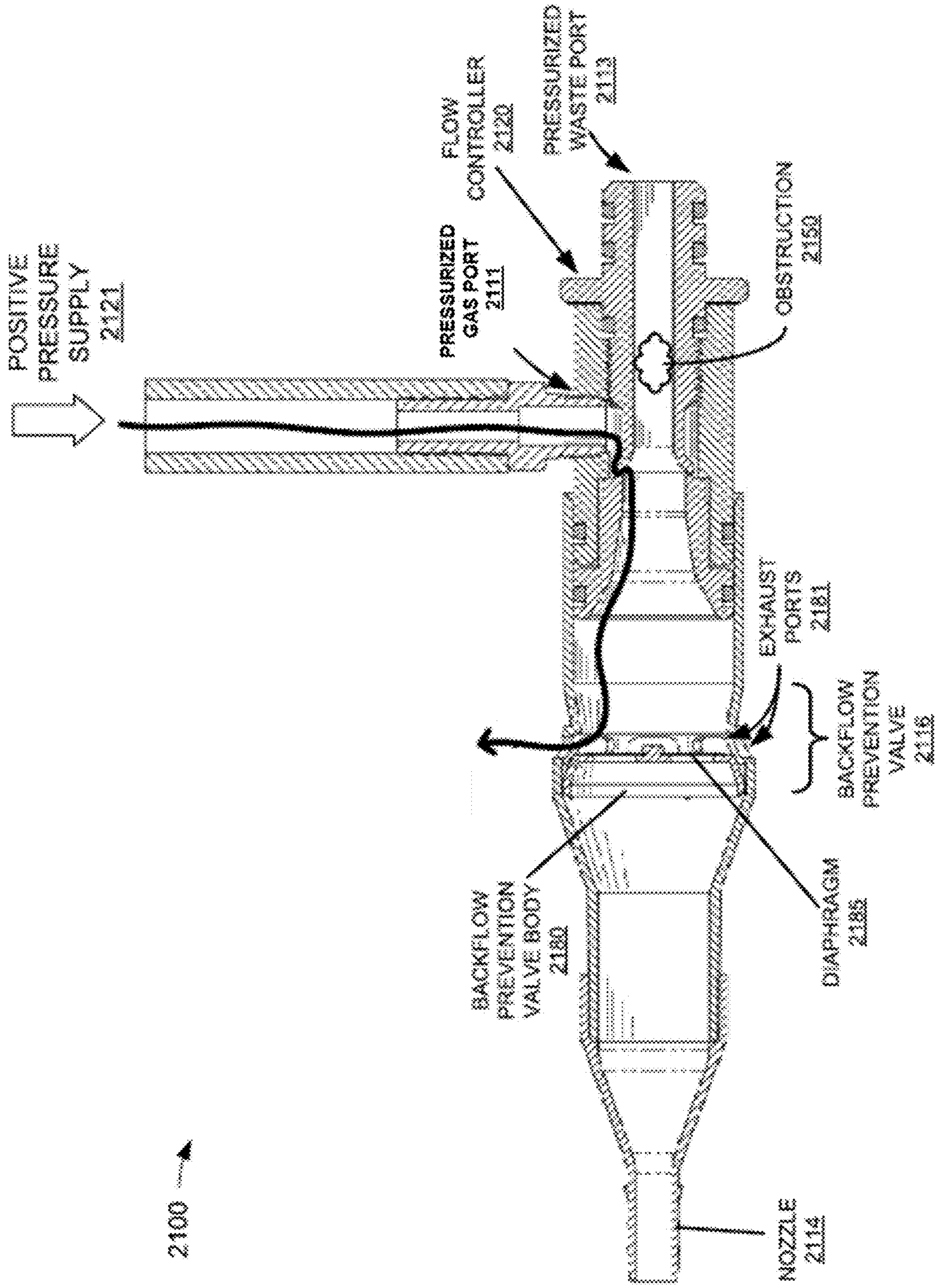

FIGURE 21E

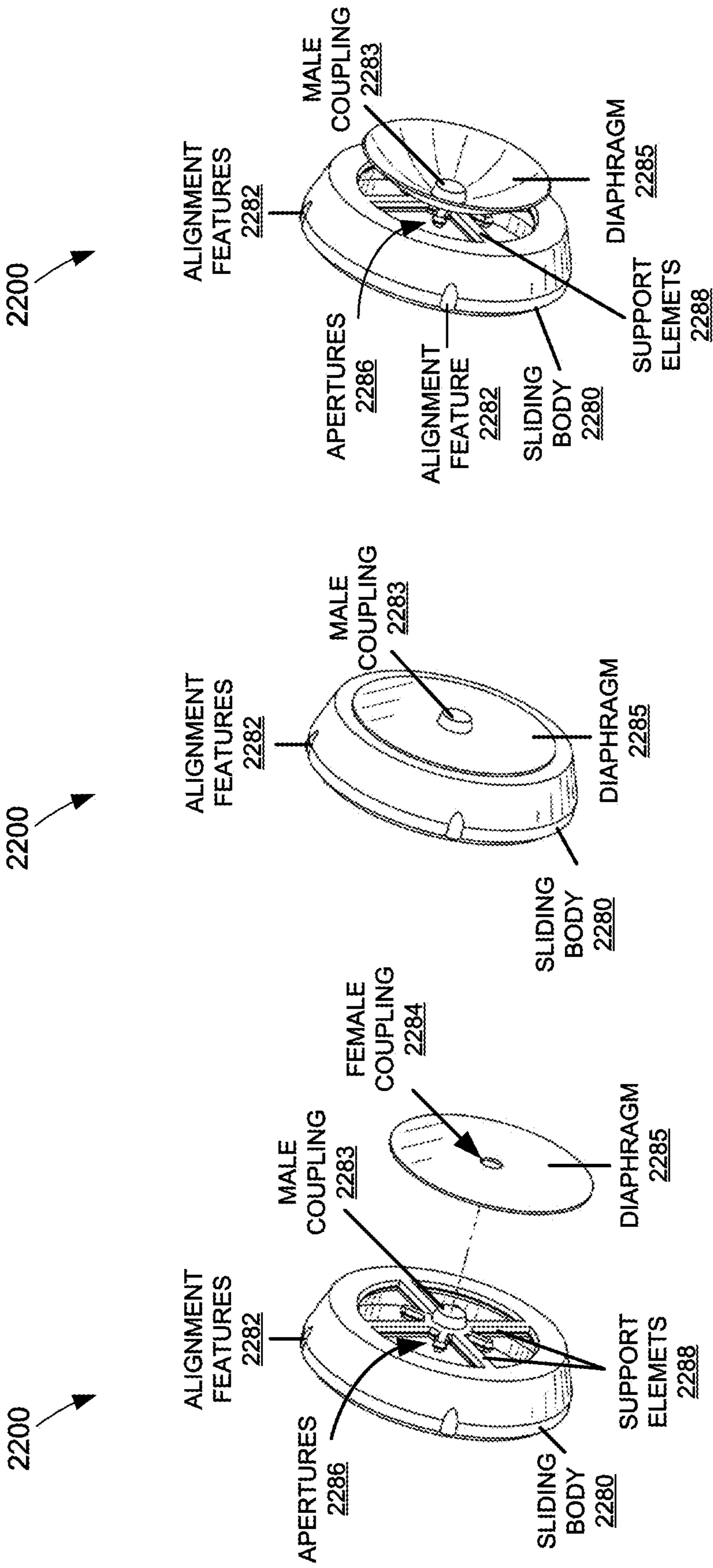

FIGURE 22C

FIGURE 22B

FIGURE 22A

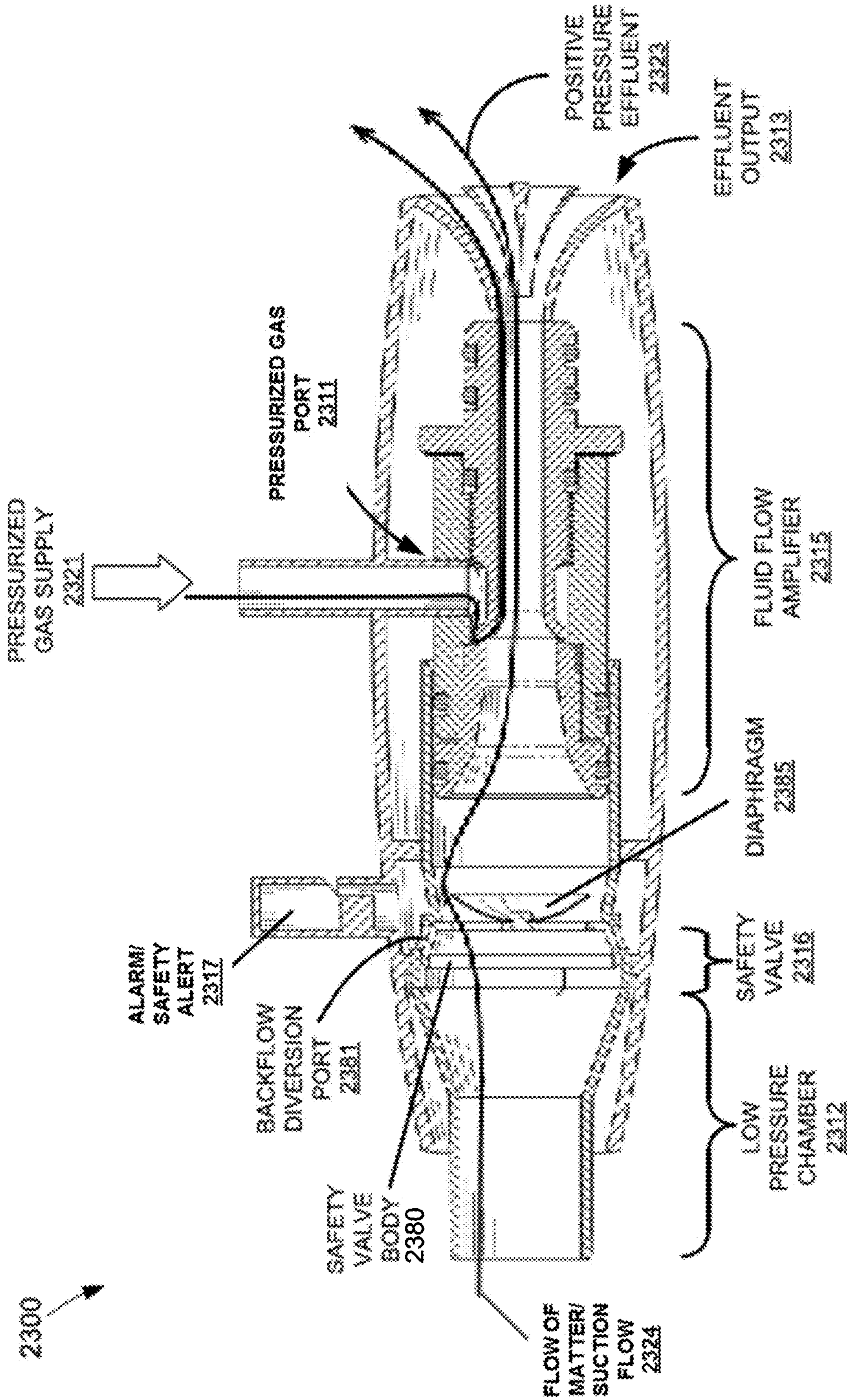

FIGURE 23A

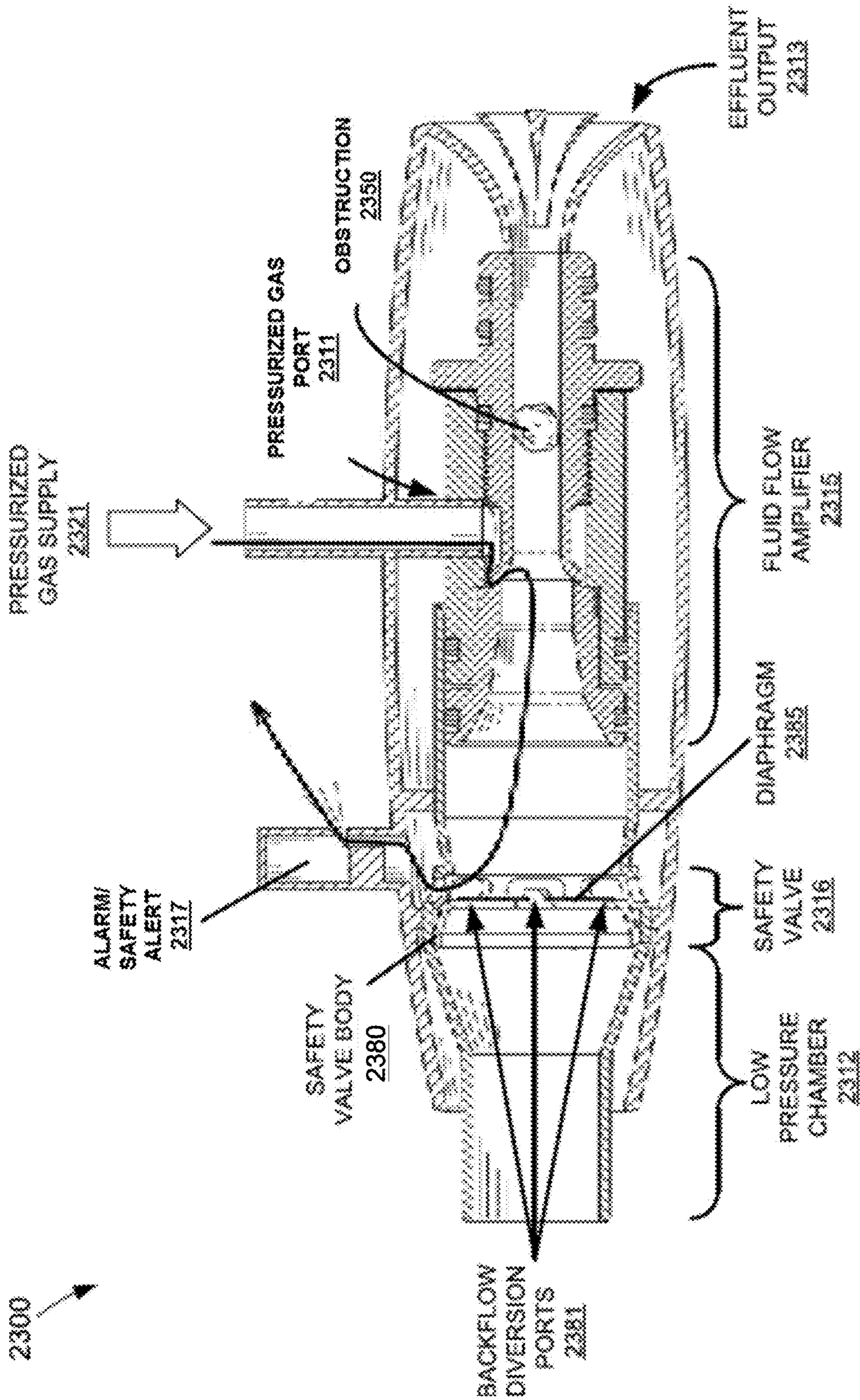

FIGURE 23B

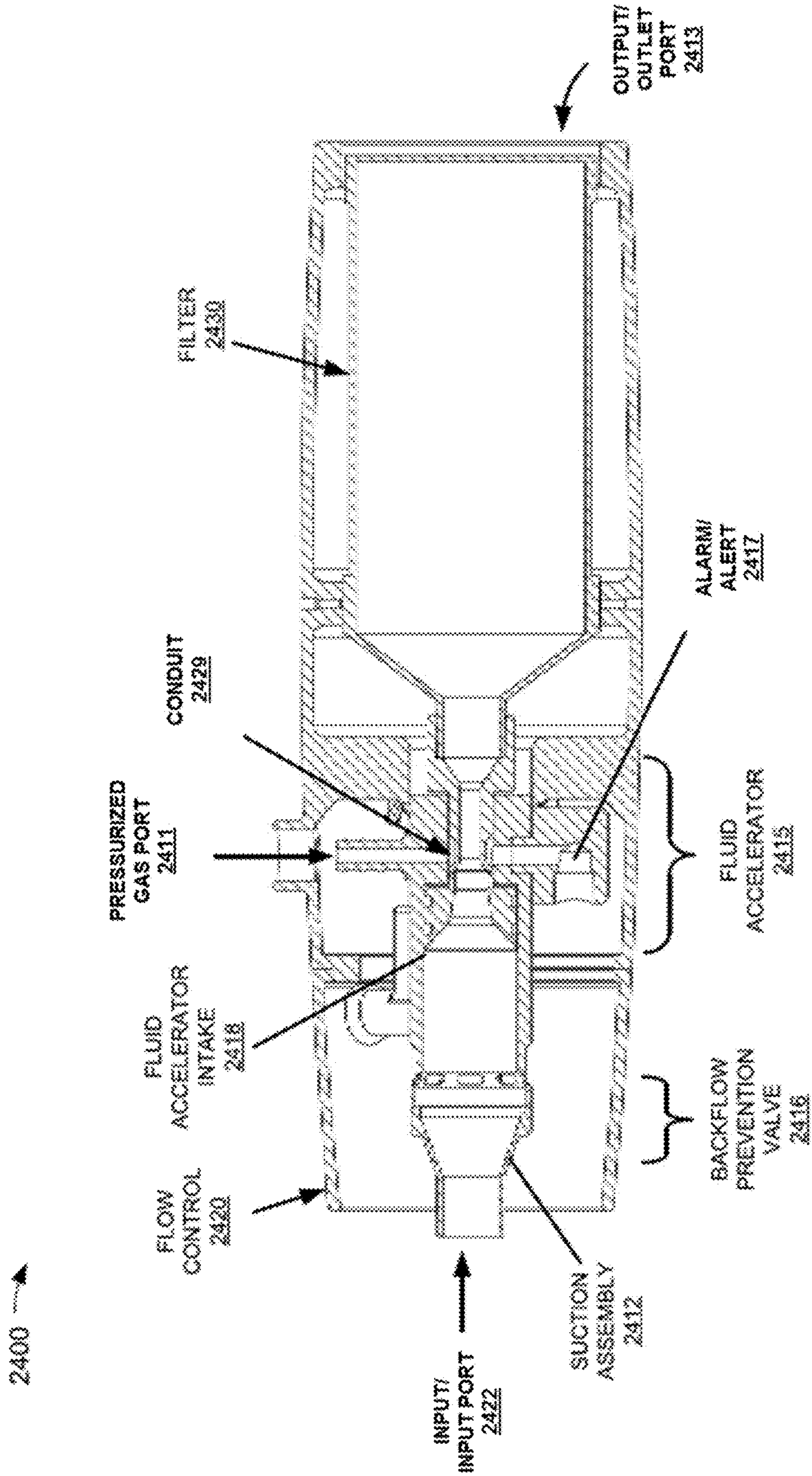
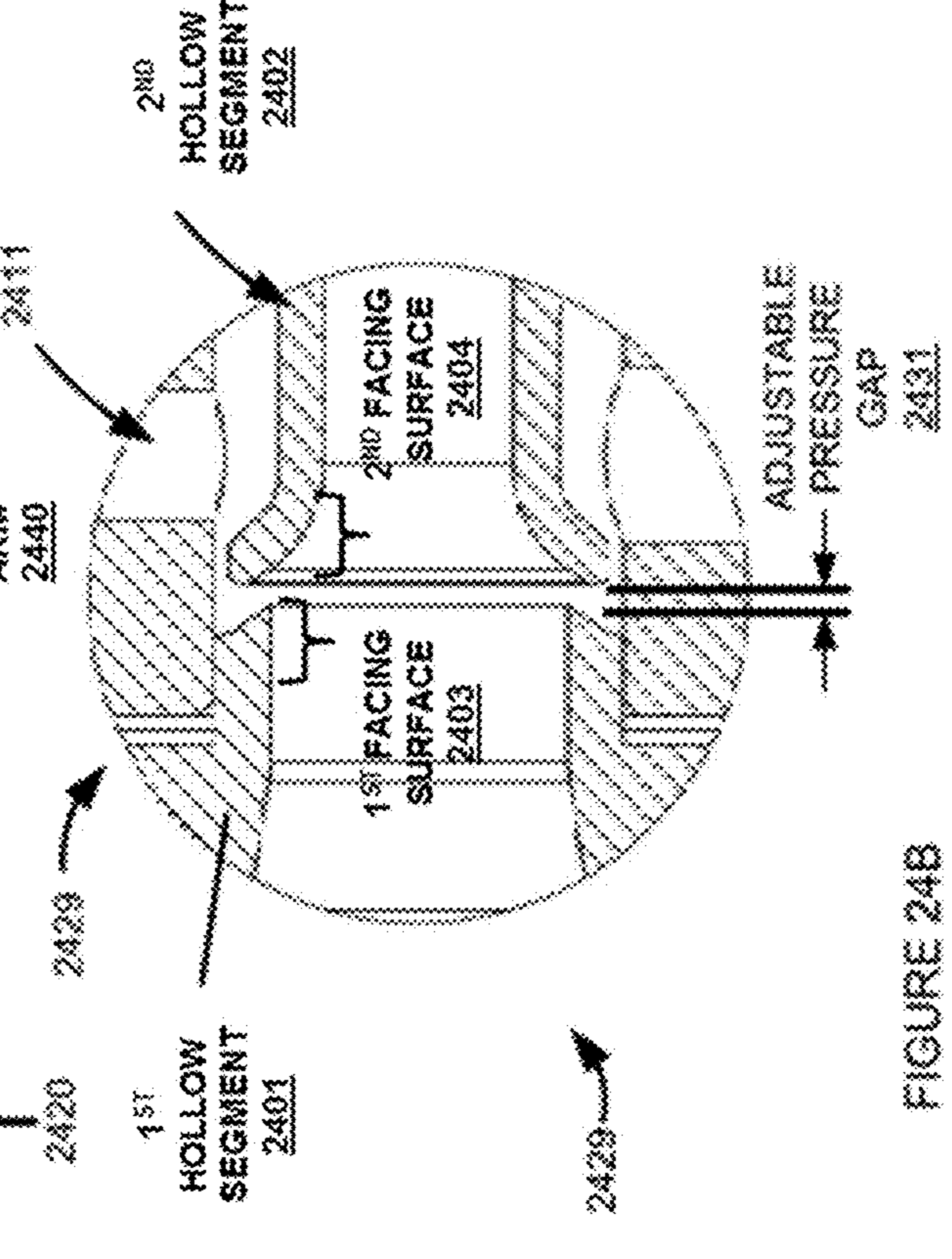
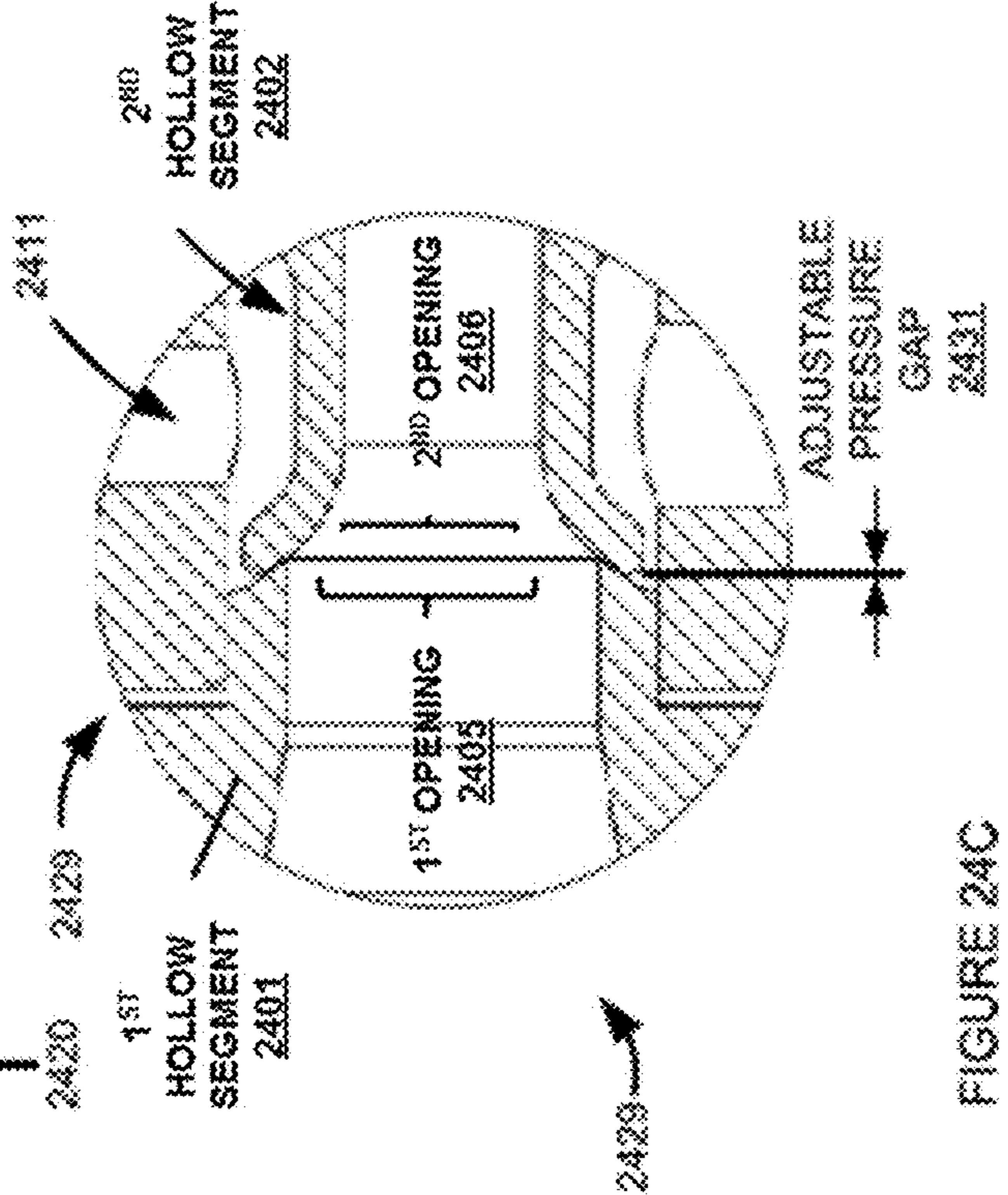
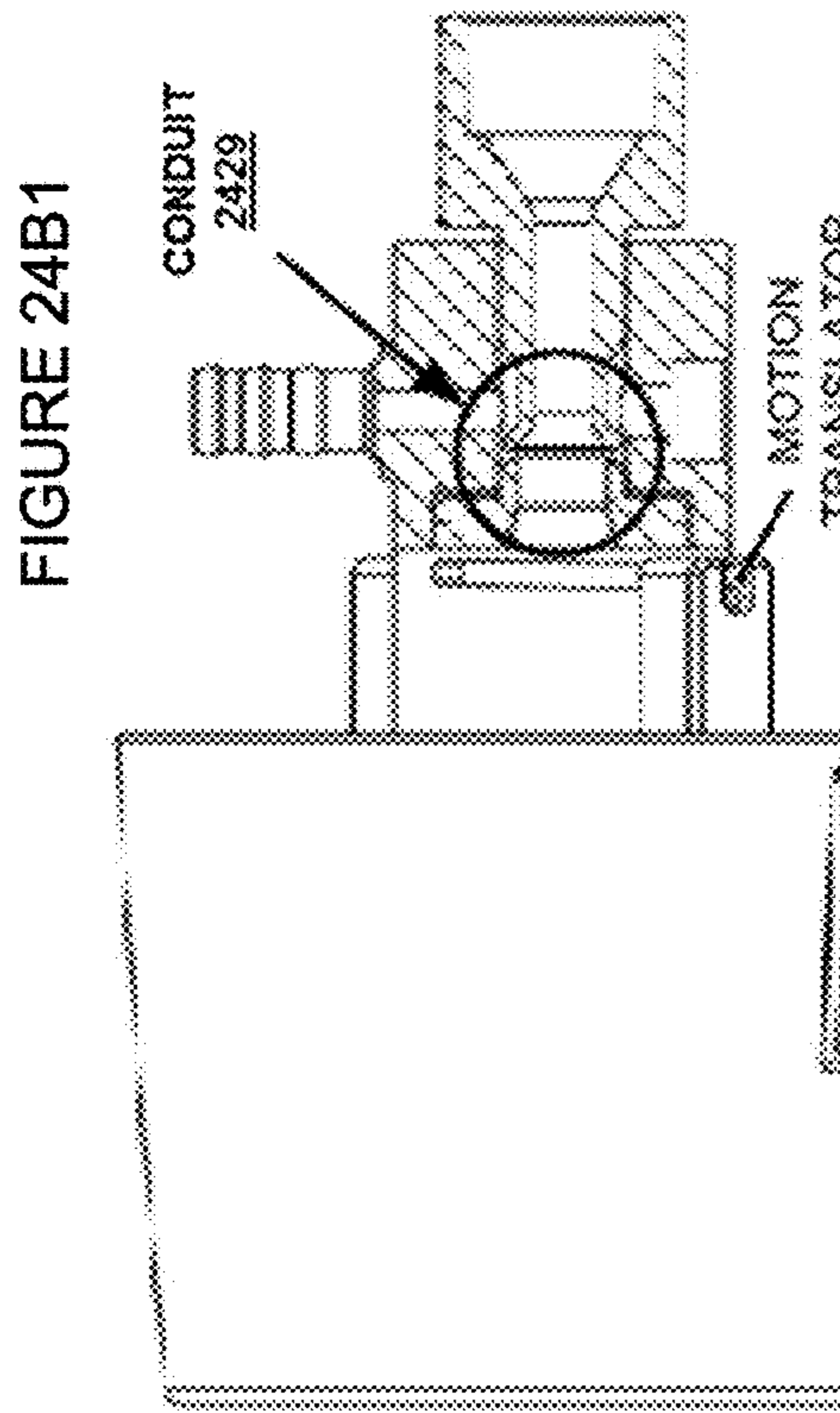
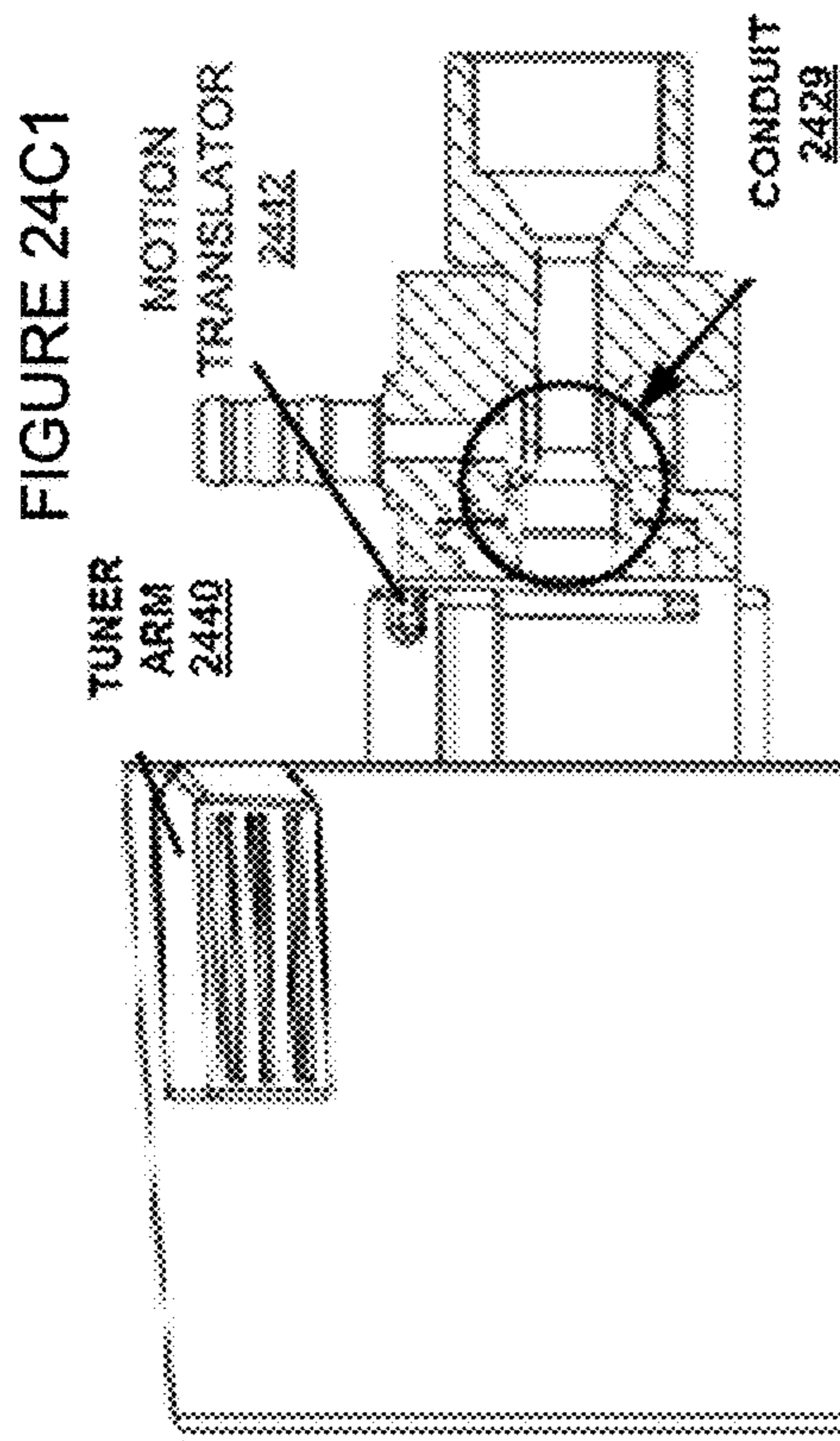

FIGURE 24A





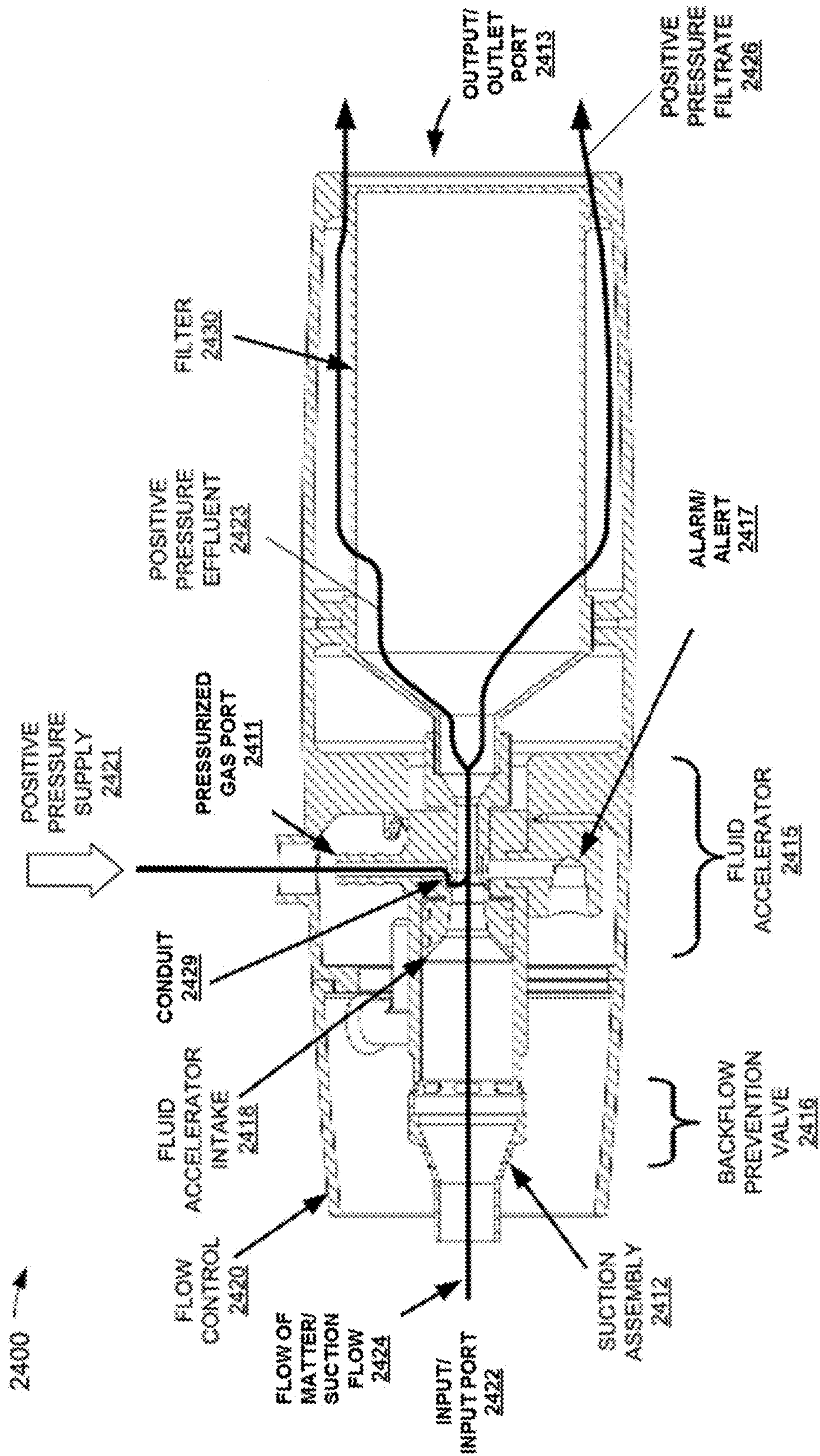

FIGURE 24D

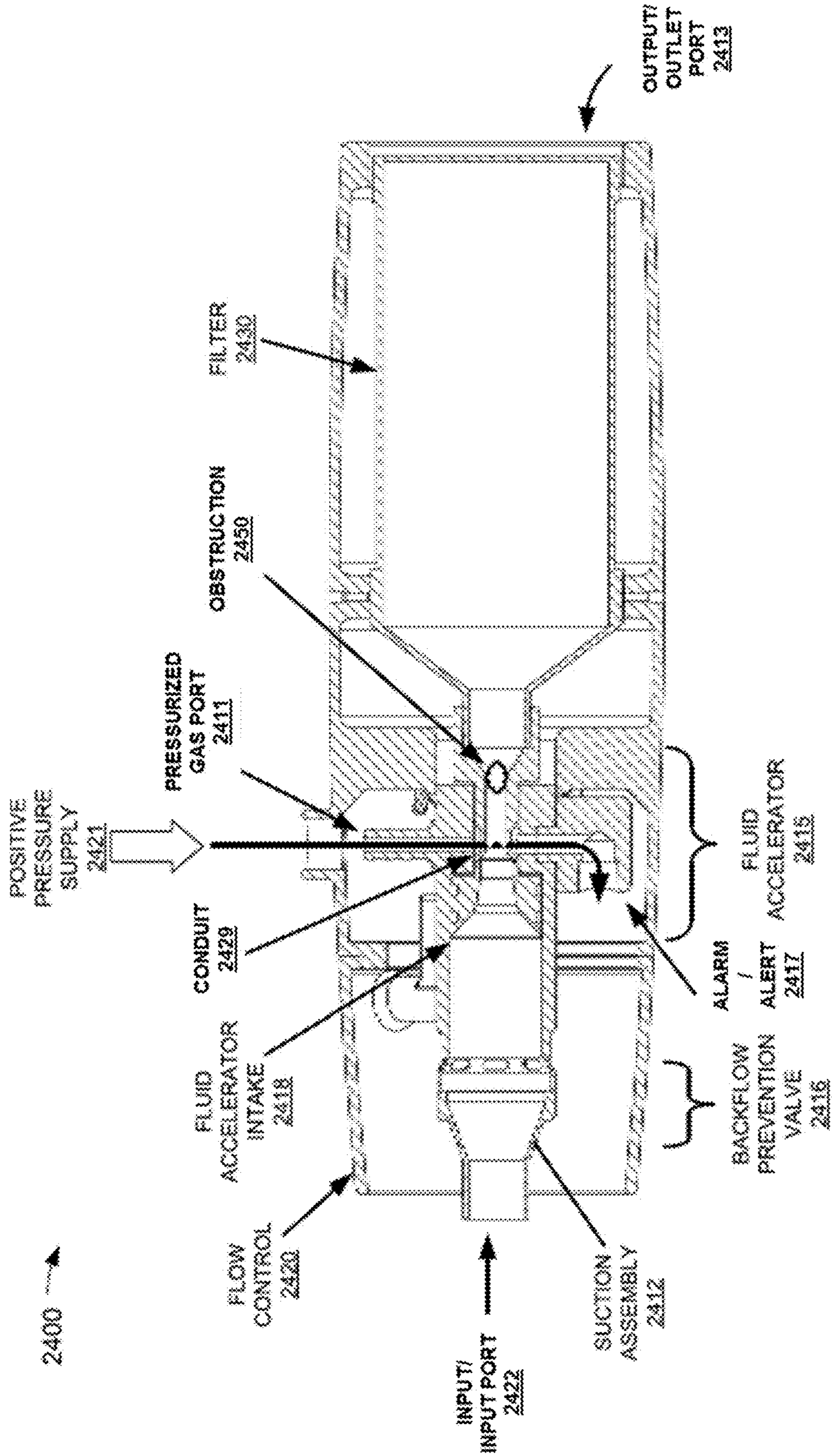

FIGURE 24E

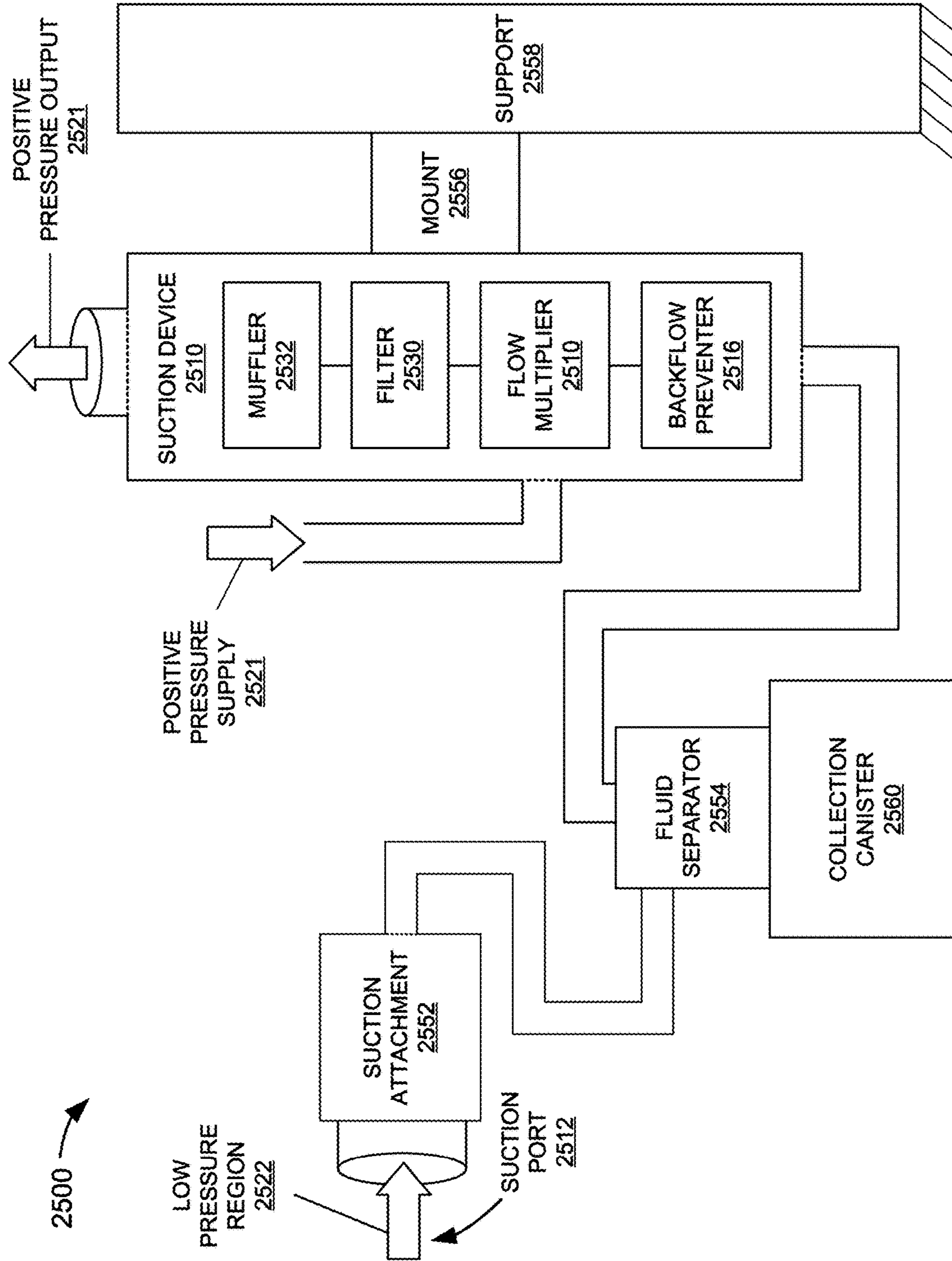

FIGURE 25

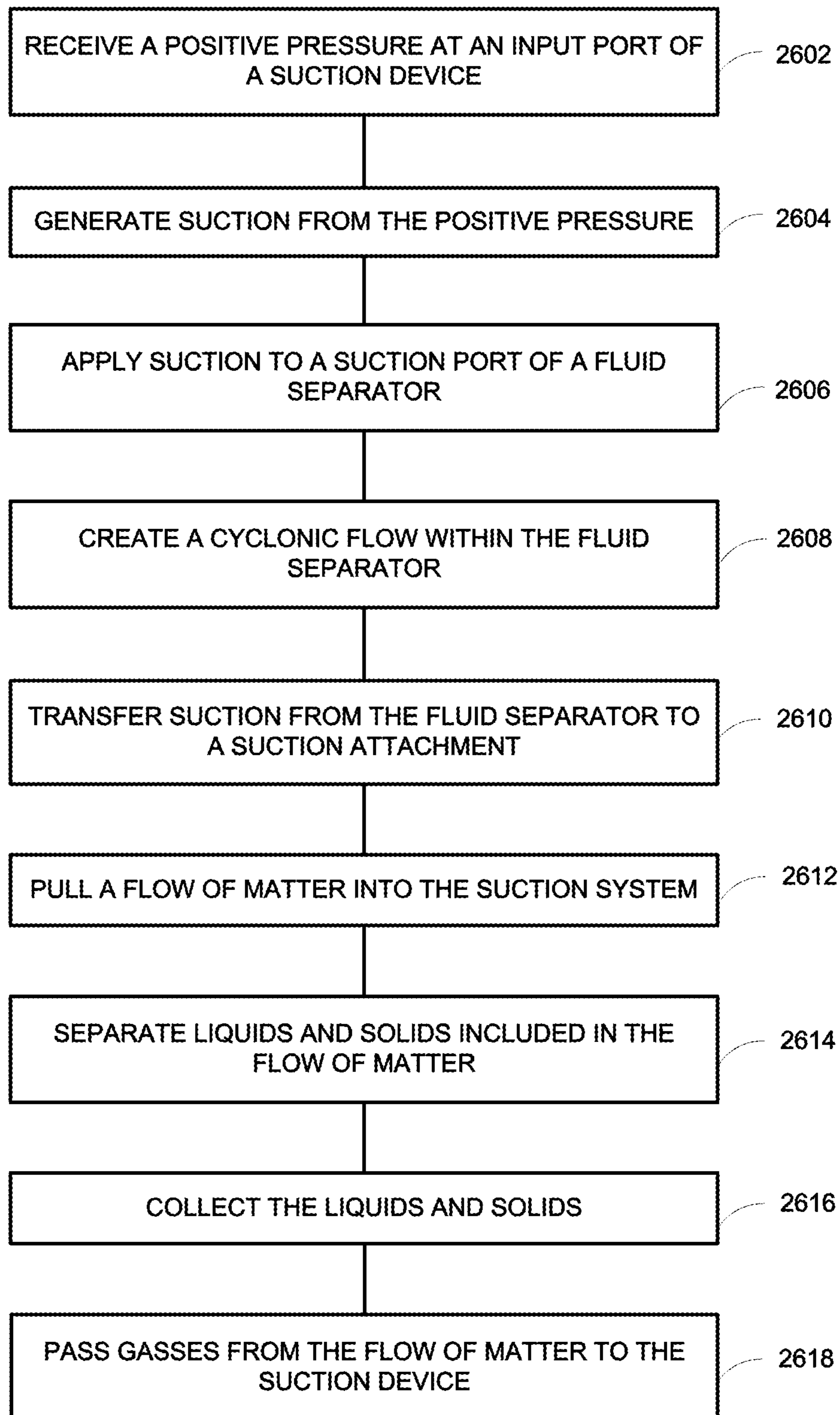

FIGURE 26

2700

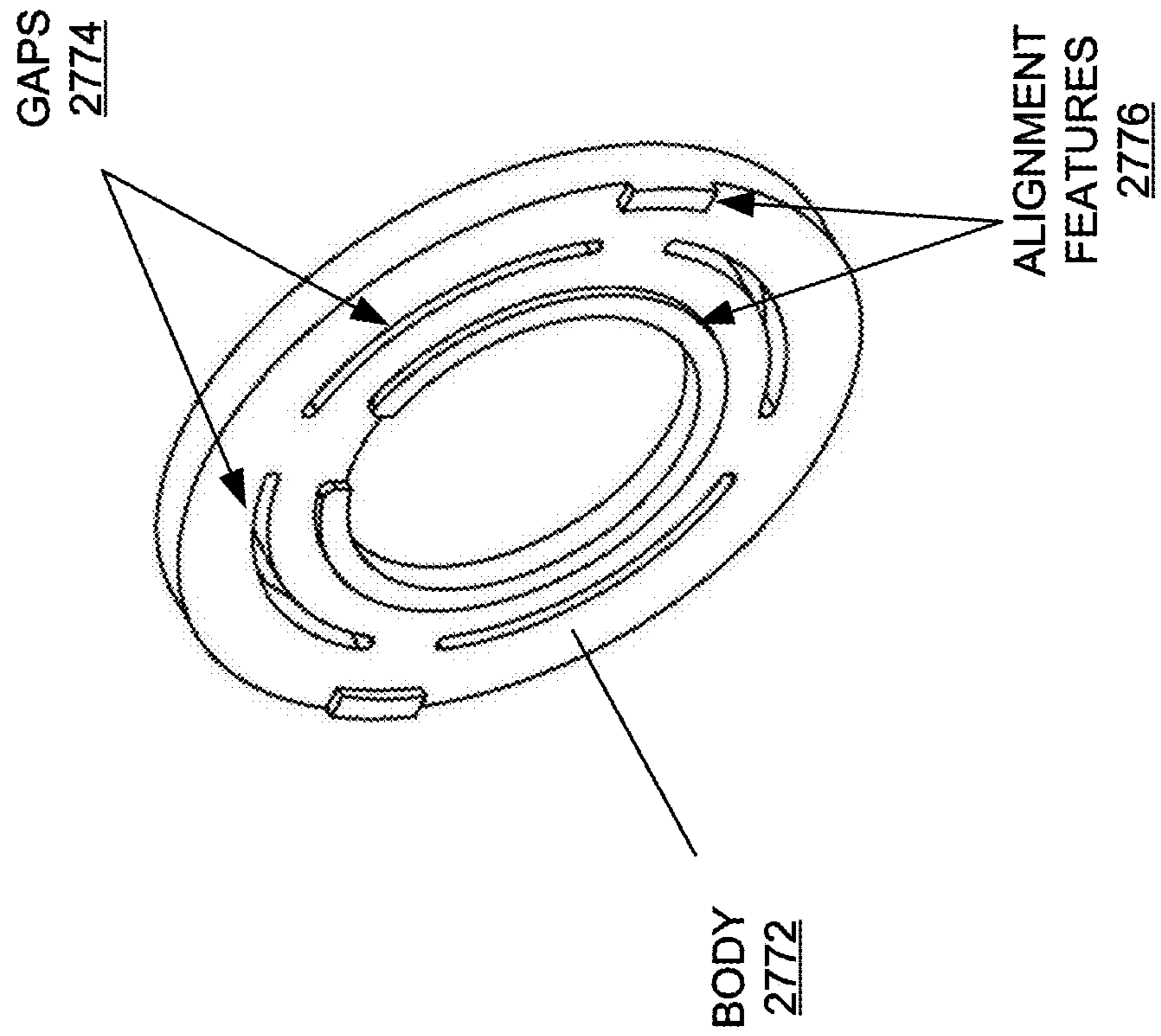

FIGURE 27

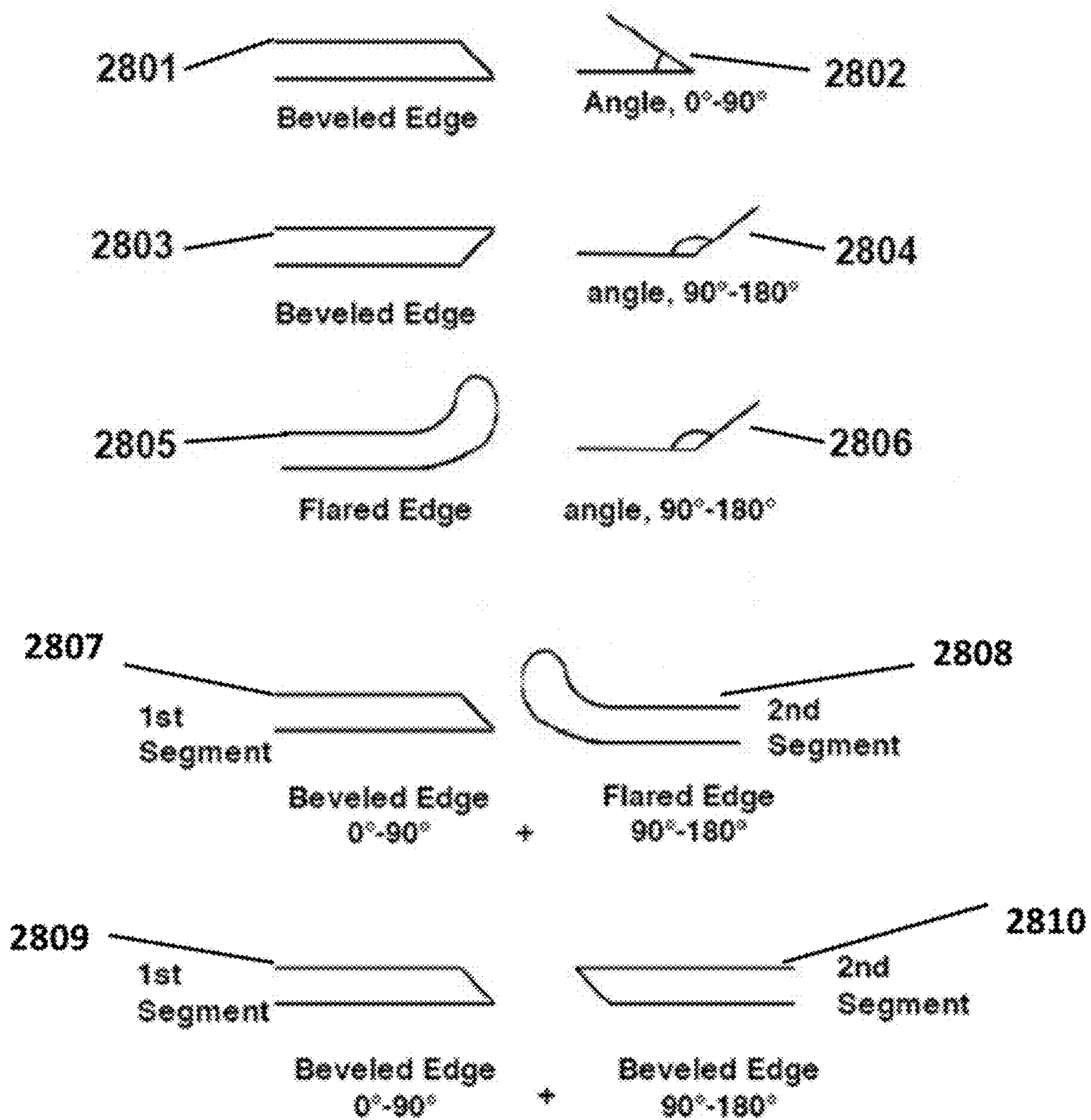

Figure 28

Device	Device Setting	Smoke Flow Rate [SCFM]		Static Vacuum [mmHg]
		Setup A	Setup B	
PULSE Prototype	43psi, max gap	4.3	2.8	220*
	30 psi, max gap	3.4	2	187
	30 psi, setting 10	3.4	1.8	150
ConMed 1200	100%, boost on	4.1	-	116
	50%, boost on	2.9	-	60
	100%, boost off	2.1	-	32
	50%, boost off	1.5	-	18

\*Static suction creates internal vortex shedding at this setting

Figure 29



30 psi input pressure	
Room background noise of 43 dB(A)	Device Noise [dB(A)]
Device	at 1.5m away
PULSE 1.75 gap	49.4
ConMed AER Defense	54
Covidien RapidVac	60
ConMed SES 1200	66.5

Figure 30

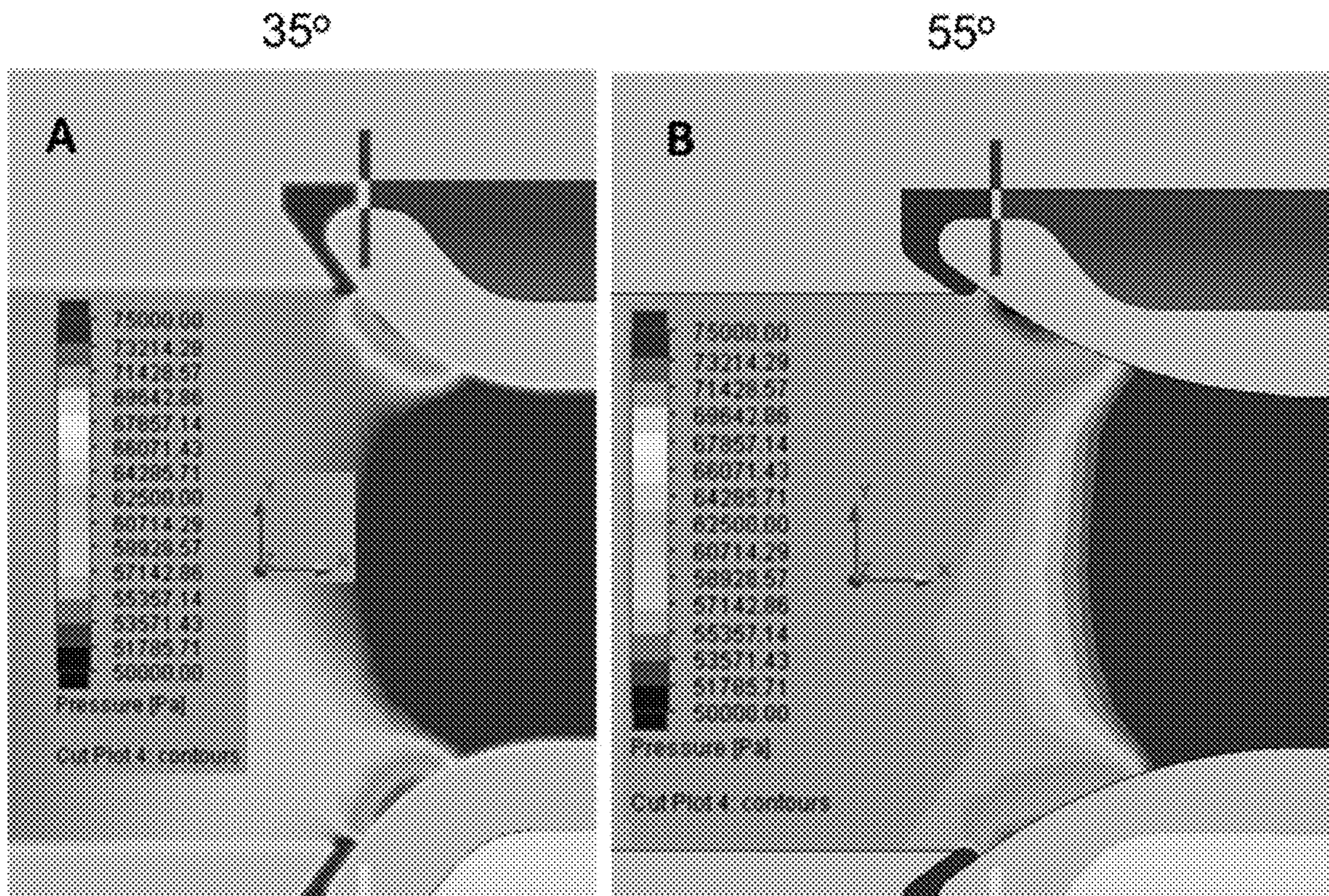

Figure 31A

Figure 31B

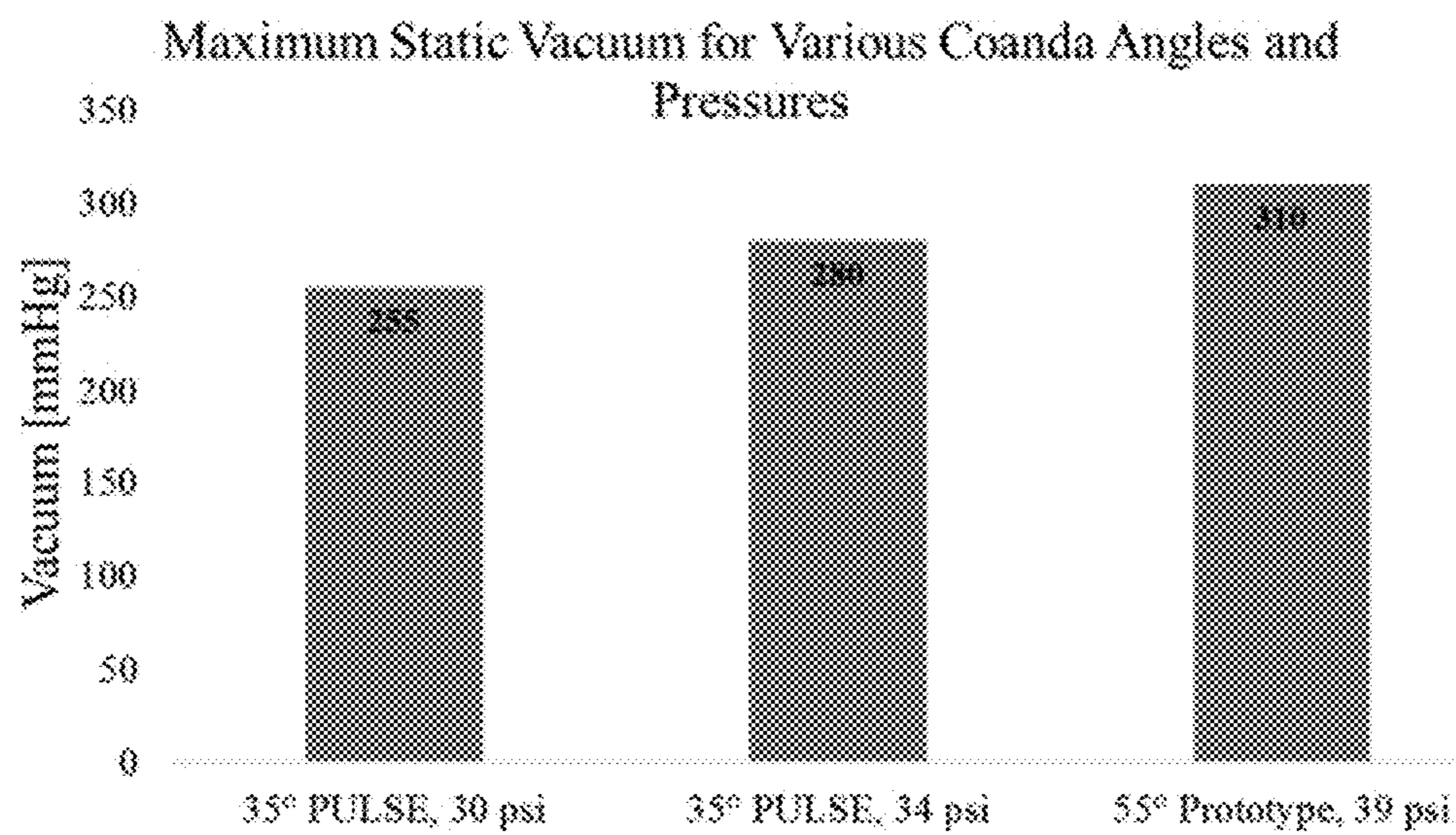

Figure 32

### Air Consumption at 34 psi Input Pressure

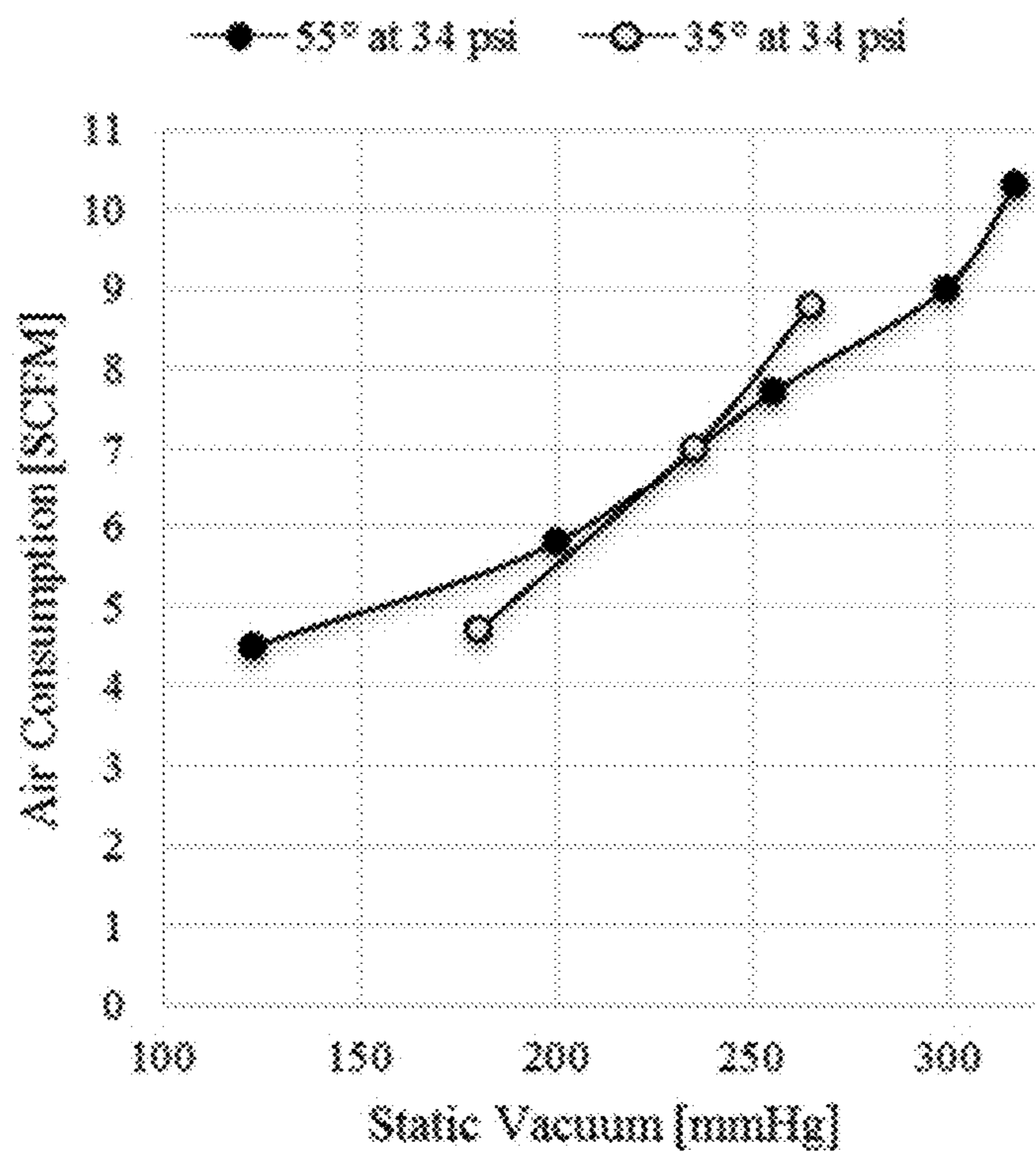

Figure 33

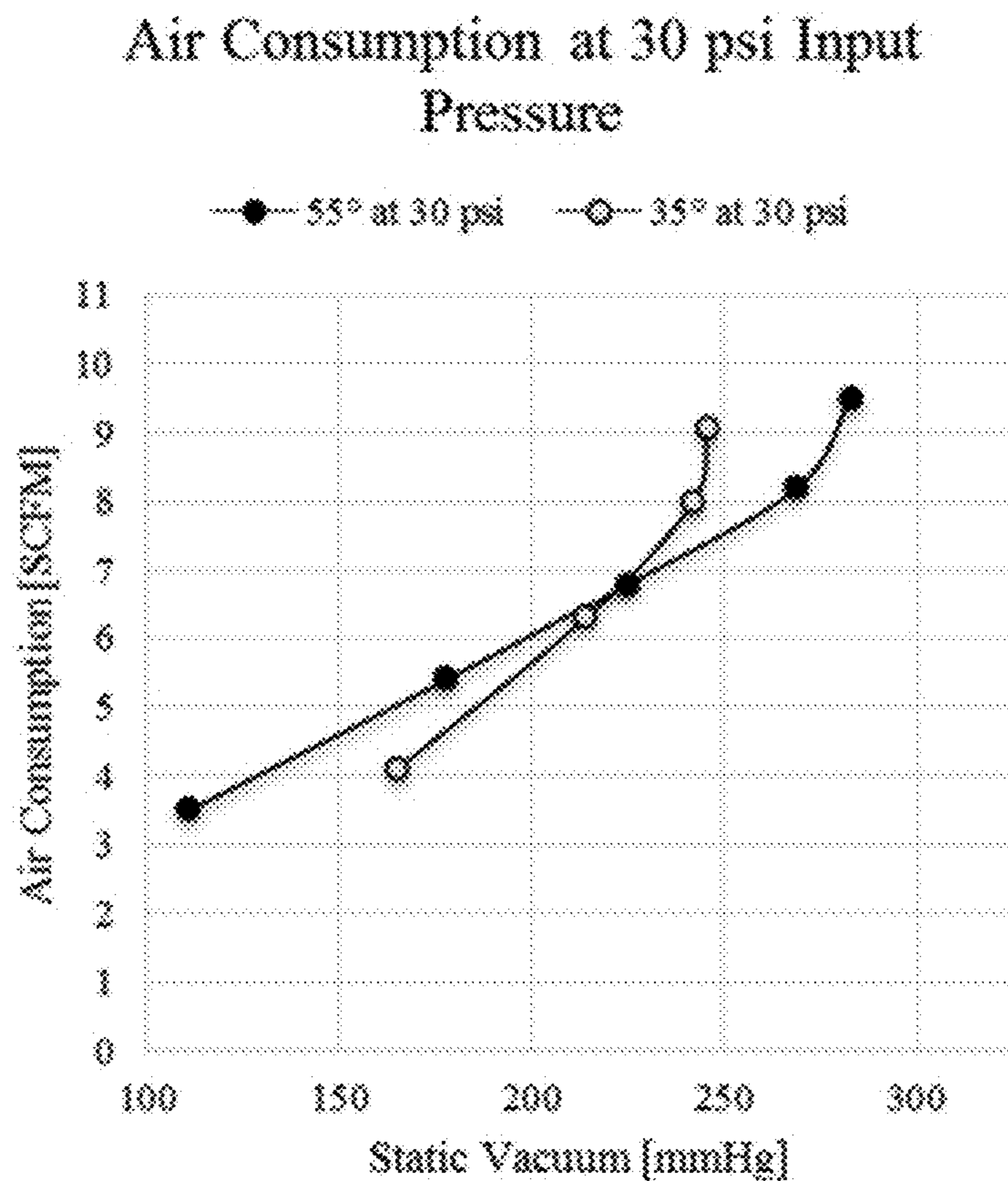

Figure 34

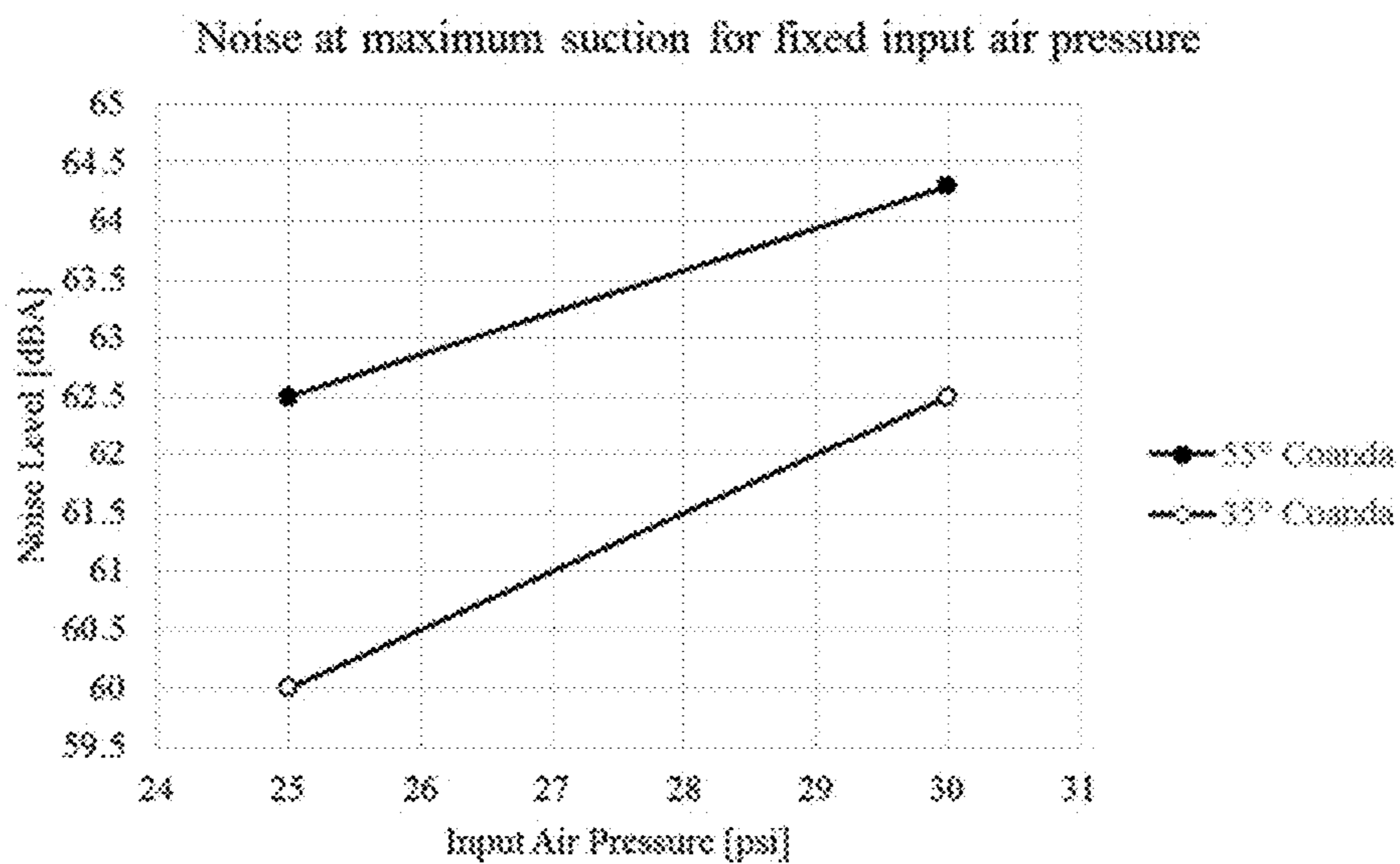

Figure 35

### Coanda Behavior During Simulated Filter Occlusion

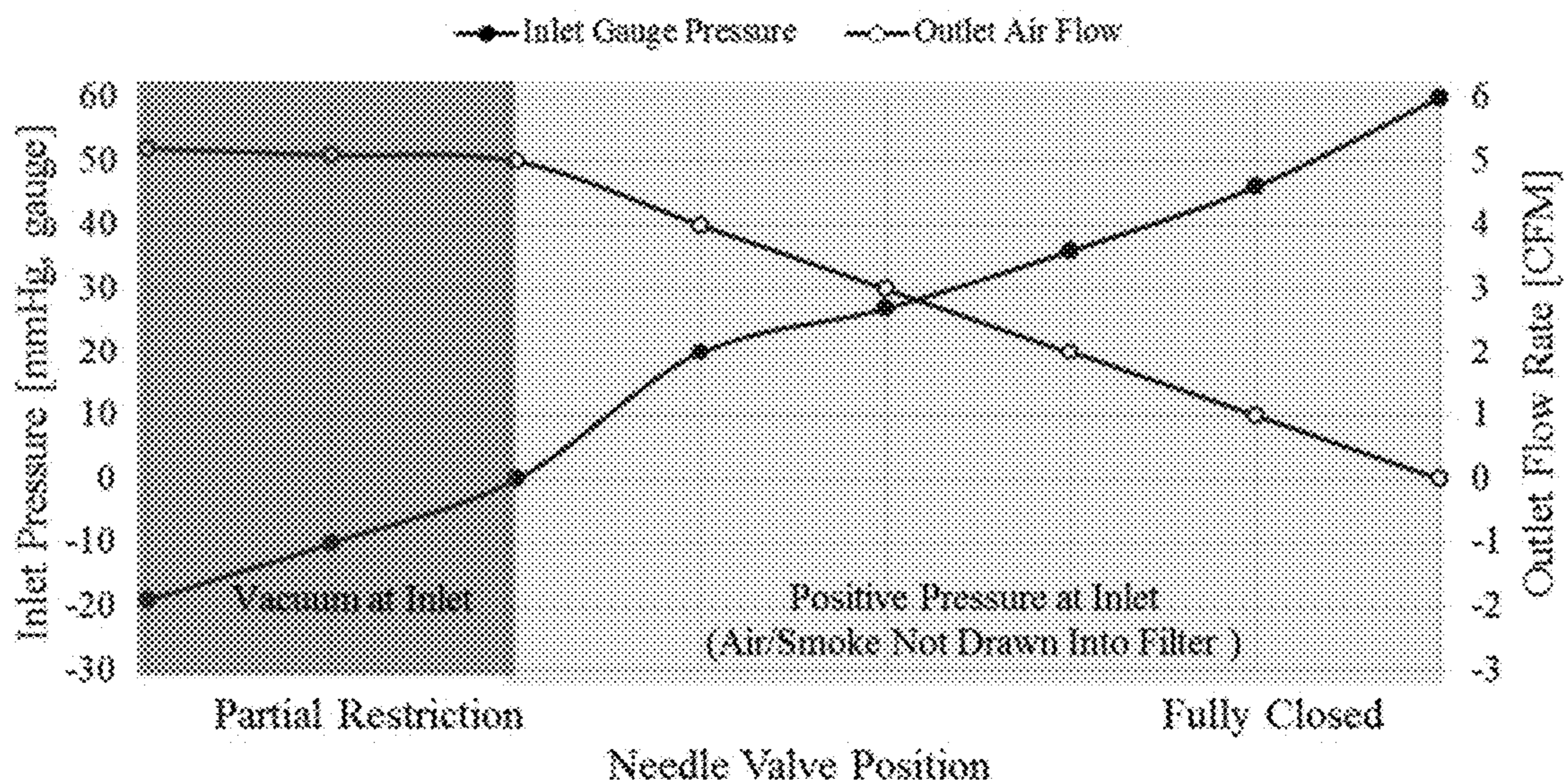

Figure 36

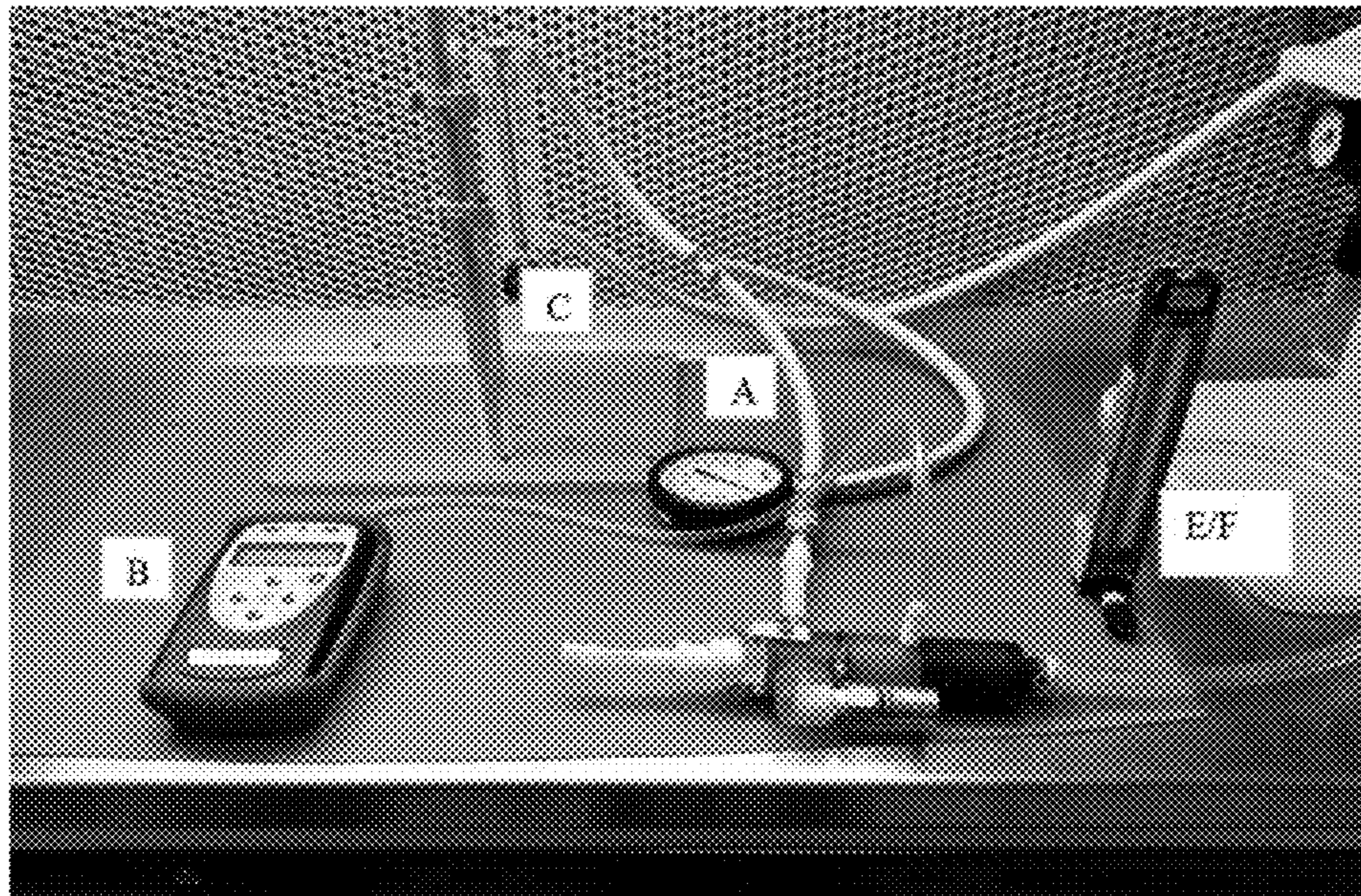

Figure 37



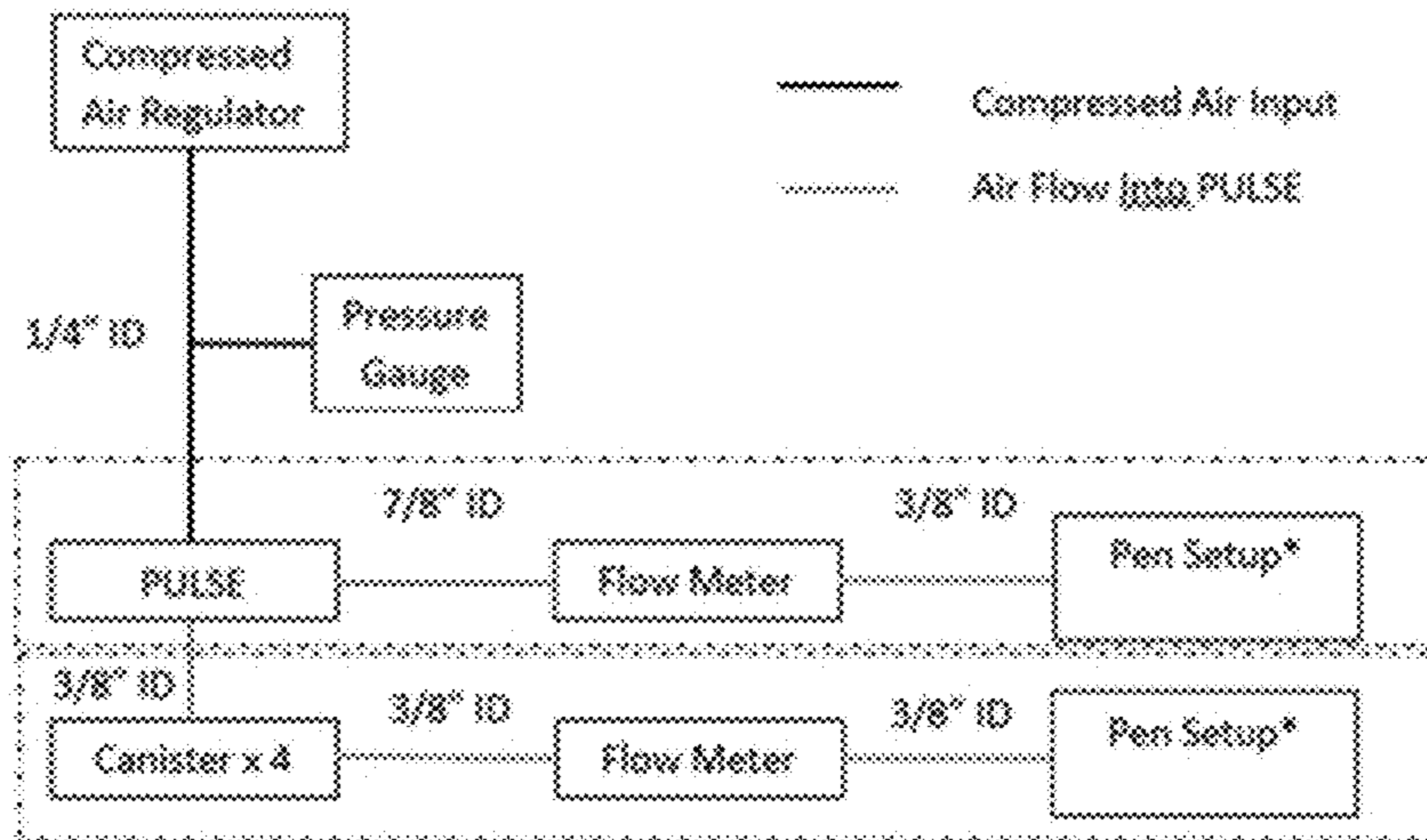

Figure 38

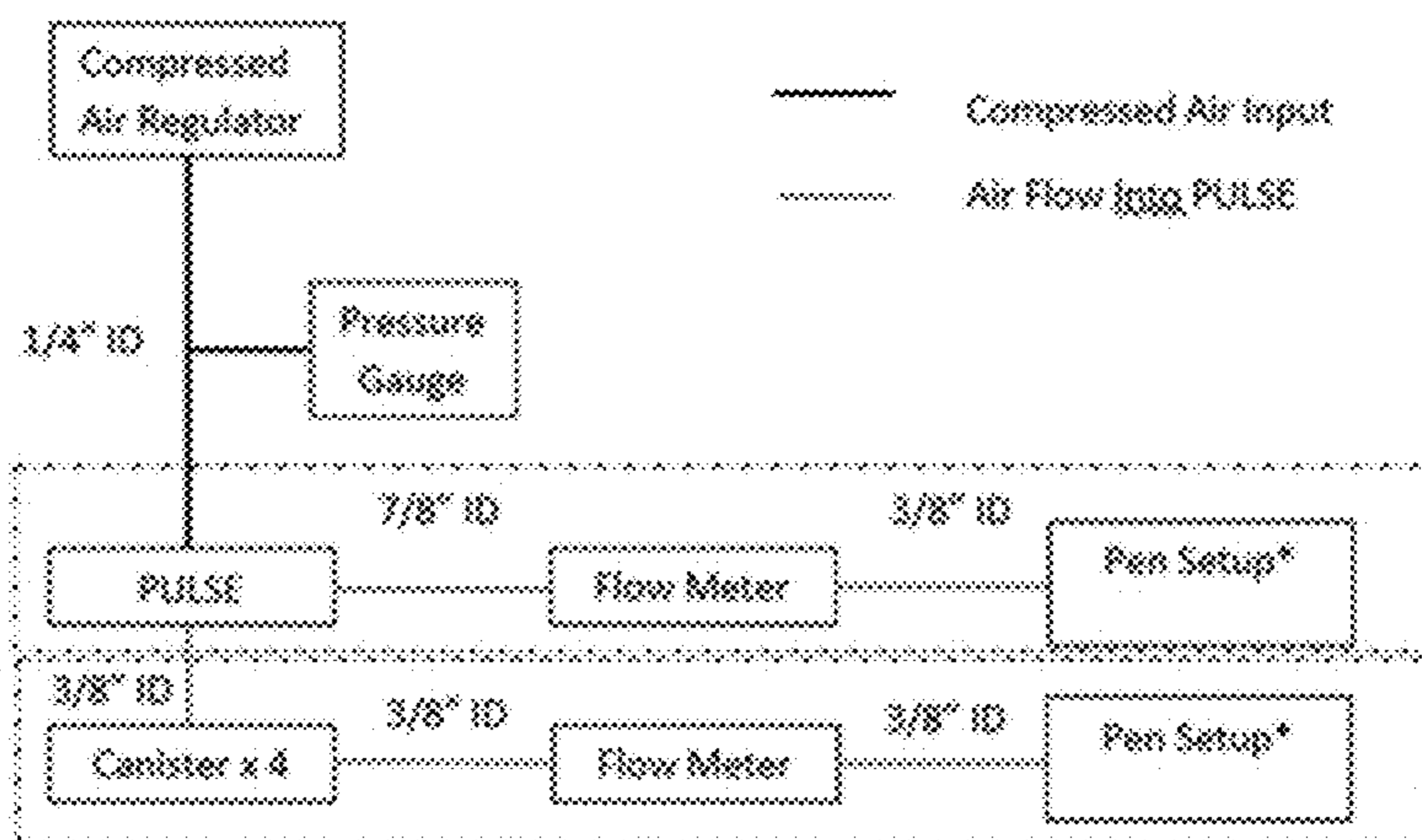

Figure 39

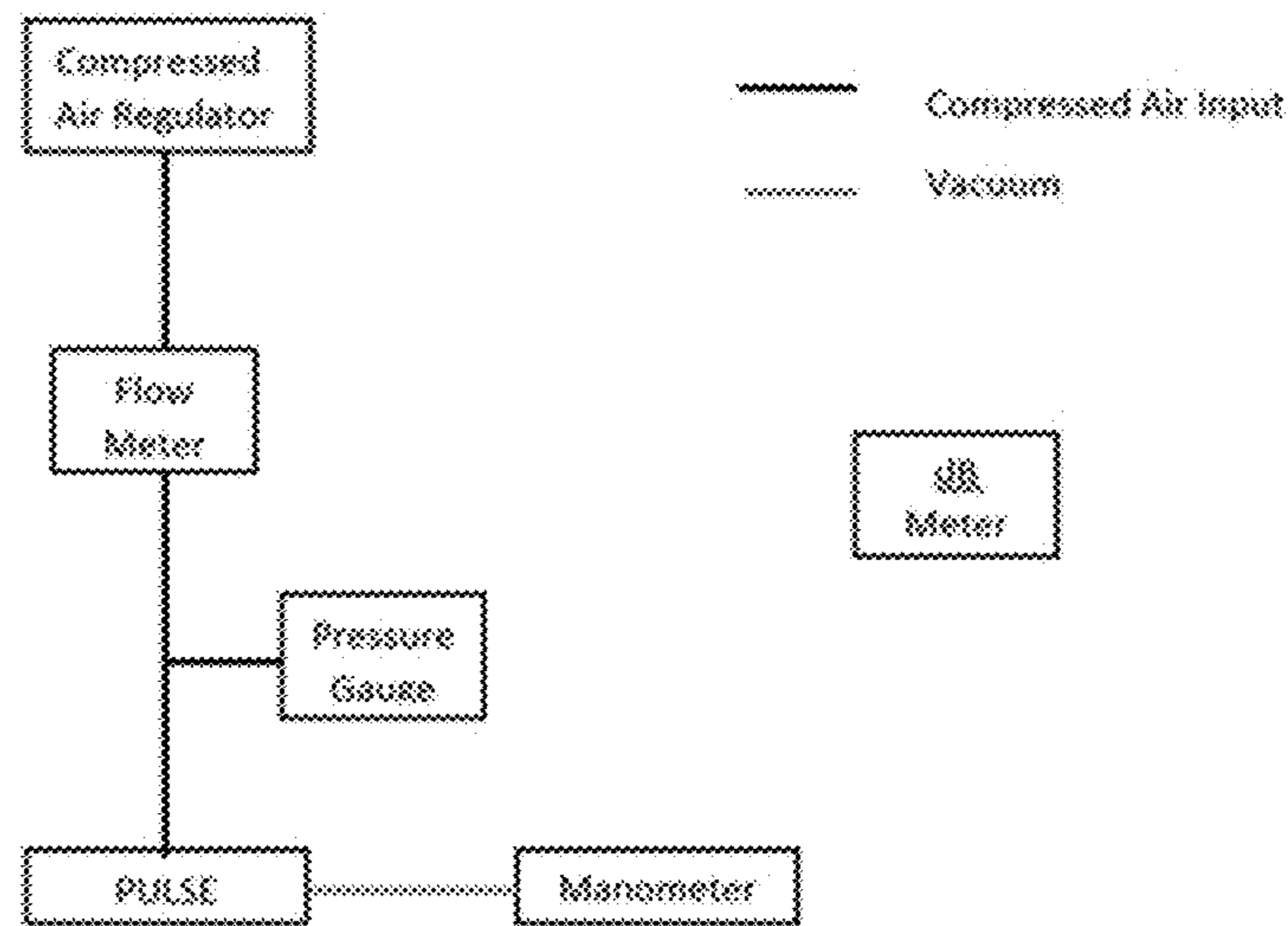

Figure 40

Air [psi]	Coanda Setting	Vacuum [mmHg]	$\Delta P$ [mmHg]	Flow [SCFM]	Notes (Tubing and fittings in use, observations, etc.)
30	12	133	19	2	smoke removal testing, 3" blade, tip cover fully retracted
30	14	118	23	2.2	good smoke removal
	10	104	20	2.0-2.1	
	12	117	23	2.2	
	10	104	20	2	blade extending 2 mm from tip
	9	86	16	1.8	
	6	55	10.8	1.4	full smoke capture
	4	55	10.8	1.4	some escape
	3	9.8	1.7	0.5	10% smoke loss
					Repeating test with tip cover fully retracted
30	14	118	22.5	2.2	smoke extraction not great
40	14	173	34	2.8	smoke extraction is ok

Figure 41

	Maximum Vacuum [mmHg]
ConMed AER Defence	62
Covidien RapidVac	112
ConMed 1200	120
PULSE, Porcine Trial Prototype	255
PULSE, 55° Prototype	310

**Figure 42**

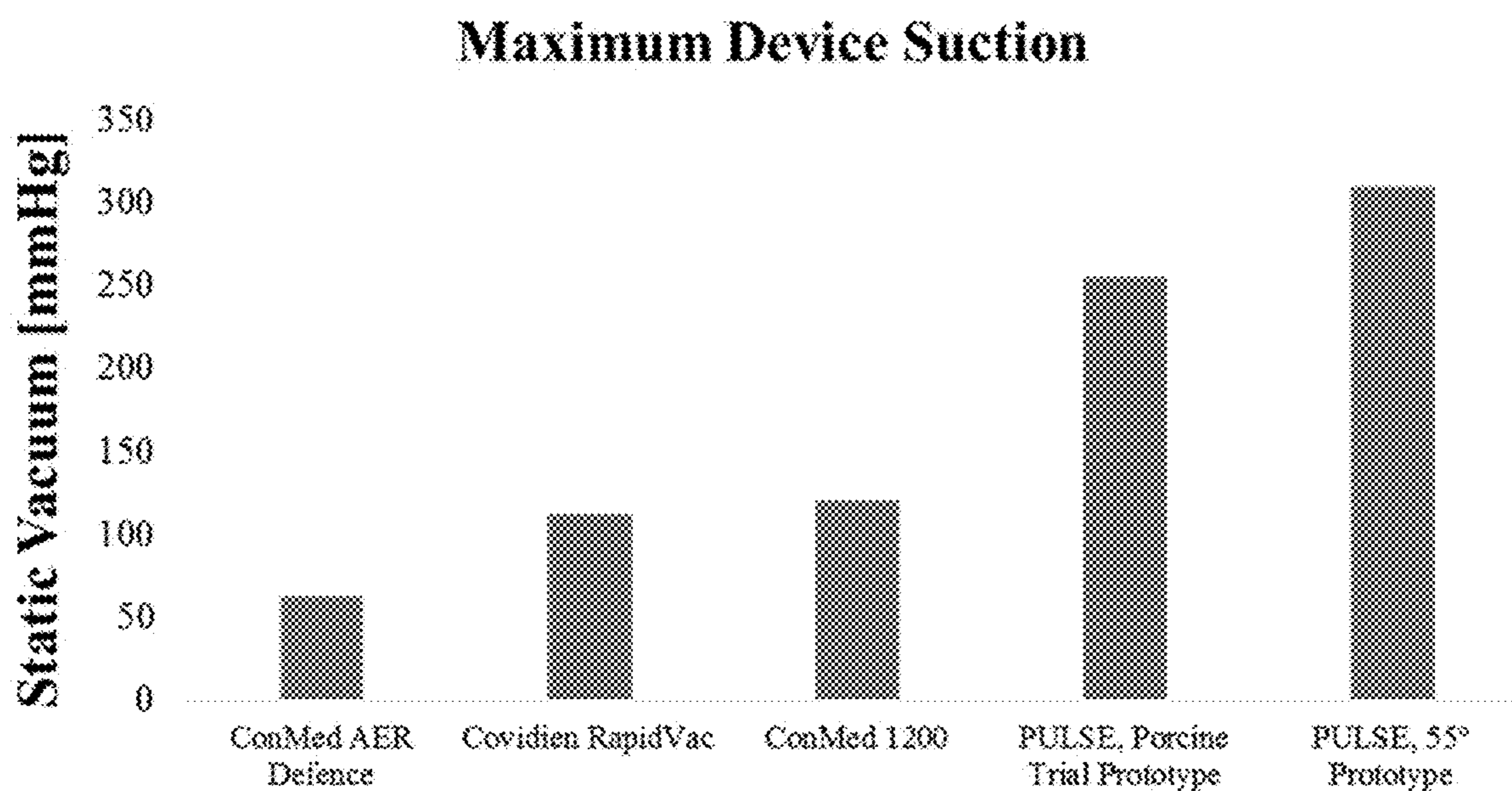

Figure 43

	Smoke Evacuation (Deep Neck of Porcine) *	Smoke Evacuation-Surface Fat *	No Pen *	Fluid (Deep) *	Manufacturer Spec	Maximum Static Vacuum (mmHg)
AER DEFENSE™ Smoke Evacuator	57.3 dB	59 dB			<58 dBA	62
RapidVac™ Smoke Evacuator		59.1 dB			<54 dBA **	112
PULSE and FIRST	56-57 dB	58.1 dB	55.6 dB	58.8 - 59 dB	TBD	255
Conmed 1200					<65 dBA	120
PULSE, 55° Prototype						
*Quiet Room (Equipment turned off, no conversation)	45.8 dB					
*Baseline Room With conversation	50-60 dB typical					
*Distance from dB Meter	~2m					
**Rapid Vac Unit marketing material defined as cart mounted						

Figure 44

## SURGICAL SUCTION DEVICE THAT USES POSITIVE PRESSURE GAS

### CROSS-REFERENCE

This application is a continuation of U.S. patent application Ser. No. 14/887,191 filed Oct. 19, 2015 which claims the benefit of U.S. Provisional Application No. 62/191,689, filed Jul. 13, 2015, which application is incorporated herein by reference.

### BACKGROUND

Suction may be generated in a number of ways in a number of different applications. Generally speaking, suction generating devices are used to remove gasses, liquids, or any combination thereof from an environment. Suction is typically generated by electric or motor powered devices which tend to be noisy and cumbersome.

### SUMMARY

Described herein are devices, systems, and methods for providing suction. In some embodiments, the suction is generated passively.

Described herein is a surgical suction device that includes an air amplifier. In some embodiments, the air amplifier includes a structure defining a generally cylindrical cavity having a first opening at a first end and a second opening at a second end. In some embodiments, the cylindrical cavity is defined by an inner wall of the cavity. In some embodiments, the air amplifier includes an annular opening in the inner wall near the first end. In some embodiments, the annular opening defines a jet opening adapted to allow a pressurized gas to flow out of the annular opening such that a low pressure region is produced at the first end and an amplified flow is produced at the second end. The annular opening is further configured such that the pressurized gas enters the cavity at an angle with respect to the inner wall of the cavity that is towards the second end. The cavity is flared to a larger diameter where the annular opening communicates with the cavity.

Described herein is a passive suction device comprising a housing comprising a first hollow segment comprising an inlet port configured to receive a gas, a liquid, or a combination thereof; a first opening; and a first outer surface surrounding the first opening; a second hollow segment having an interior and comprising an outlet port configured to release the gas, the liquid, or the combination thereof from the housing; a second opening facing the first opening; and a second outer surface surrounding the second opening and facing the first outer surface; and an airflow amplifier comprising a pressurized gas port configured to receive a pressurized gas flow; and a conduit comprising a gap space between the first outer surface and the second outer surface, wherein the conduit is in fluid continuity with the pressurized gas port, and wherein the conduit is positioned at an angle relative to the second opening in order to receive the pressurized gas flow from the pressurized gas port and direct the pressurized gas flow into the second opening such that when the pressurized gas flow passes into the second hollow segment, the pressurized gas flow travels essentially entirely along one or more interior surfaces of the second hollow segment. In some embodiments, the inlet port further comprises a valve configured to prevent backflow of the gas, the liquid, or the combination thereof. In some embodiments, the passive suction device further comprises an alarm con-

figured to activate in the presence of a backflow of the gas, the liquid, or the combination thereof through the housing. In some embodiments, the alarm port is continuous with the first segment. In some embodiments, the passive suction device further comprises a filter. In some embodiments, the first hollow segment and the second hollow segment are configured to move relative to each other thus changing the distance between the first outer surface and the second outer surface, and thus adjusting the width of the gap space of the conduit. In some embodiments, when the pressurized gas flow travels essentially entirely along one or more surfaces of the hollow interior of the second segment a low pressure area forms within the interior of the second segment thereby creating suction that draws the gas, liquid, solid, or any combination thereof through the inlet port, through the first hollow segment, through the first opening, through the second opening, through the second hollow segment, and through the outlet port. In some embodiments, the conduit is positioned at an angle determined by the angle of the first surface, and wherein the angle of the first surface comprises an angle between 0 degrees and 90 degrees.

Described herein is a method for passively generating suction comprising providing a device comprising a first hollow segment and a second hollow segment; and an airflow amplifier comprising a pressurized gas port configured to receive a pressurized gas flow; and a conduit comprising a gap space between the first hollow segment and the second hollow segment, wherein the conduit is in fluid continuity with the pressurized gas port, and wherein the conduit is positioned to receive the pressurized gas flow from the pressurized gas port and direct the pressurized gas flow into the second opening such that when the pressurized gas flow passes into the second hollow segment, the pressurized gas flow travels essentially entirely along one or more interior surfaces of the second hollow segment. In some embodiments, the device further comprises a valve configured to prevent backflow of the gas, the liquid, or the combination thereof. In some embodiments, the device further comprises an alarm configured to activate in the presence of a backflow of the gas, the liquid, or the combination thereof through the housing. In some embodiments, the device further comprises an alarm port comprising an air powered alarm configured to sound an alarm when a backflow of air passes through the alarm port. In some embodiments, the alarm port is continuous with the first segment. In some embodiments, the device further comprises a filter. In some embodiments, the width of the gap space of the conduit is adjustable. In some embodiments, the flow of pressurized gas through the second hollow segment forms a low pressure area within the interior of the second hollow segment thereby creating suction. In some embodiments, the second hollow segment comprises an opening configured to receive the pressurized gas flow from the conduit, and the conduit is positioned to direct the pressurized gas flow at an angle between 0 degrees and 90 degrees relative to the first hollow segment.

Described herein is a method of passively creating suction using a passive suction device comprising receiving a pressurized gas flow into a conduit of the suction device; and directing the flow of the pressurized gas through a gap space between a first hollow segment and a second hollow segment of the device such that the pressurized gas travels through the second hollow segment and essentially entirely along one or more surfaces of the hollow interior of the second hollow segment thus creating the suction. In some embodiments, the method further comprises adjusting a dimension of the gap space thus modifying the intensity of



the suction. In some embodiments, the method further comprises receiving, using the suction, a suction flow comprising a solid, liquid, or mixture thereof. In some embodiments, the method further comprises filtering the suction flow. In some embodiments, the method further comprising sounding an alarm in the presence of a blockage of the suction flow. In some embodiments, the second hollow segment comprises an opening configured to receive the pressurized gas flow from the conduit, and the conduit is positioned to direct the pressurized gas flow at an angle between 0 degrees and 90 degrees relative to the first hollow segment.

Described herein is a method for providing suction during a surgical procedure comprising receiving a suction device configured to passively generate suction by directing a flow of a pressurized gas through the suction device; delivering the pressurized gas to the device thus providing suction during the surgical procedure; and applying the suction to a surgical field thus suctioning a gas, a liquid, a solid, or any combination thereof that result from the surgical procedure. In some embodiments, the method further comprises adjusting the intensity of the suction. In some embodiments, the method further comprises filtering the suctioned gas, the liquid, the solid, or the any combination thereof. In some embodiments, the method further comprises sounding an alarm in the presence of a blockage of the device. In some embodiments, the device is configured to couple with a surgical suction system comprising a canister and a suction tube. In some embodiments, the suction device further comprises a valve configured to prevent backflow of the suctioned gas, liquid, solid, or any combination thereof. In some embodiments, a suction capacity of the device is between about 10 pounds per square inch to about 25 pounds per square inch.

An aspect of the present disclosure provides a passive suction device. The device comprises (a) a first hollow segment having a central axis, wherein the first hollow segment comprises (i) an inlet port configured to receive a gas, a liquid, a solid or any combination thereof (ii) a first opening; and (iii) a first facing surface at least partially surrounding the first opening; (b) a second hollow segment having an interior and comprising (i) an outlet port configured to release the gas, the liquid, the solid or any combination thereof; (ii) a second opening facing the first opening; and (iii) a second facing surface at least partially surrounding the second opening and facing the first outer surface; and (c) an airflow amplifier comprising: (i) a pressurized gas port configured to receive a pressurized gas flow; and (ii) a conduit defined by the first facing surface and the second facing surface. In some embodiments, the conduit is in fluid communication with the pressurized gas port. In some embodiments, the first facing surface comprises an angle less than 90 degrees relative to a central axis of the first hollow segment. In some embodiments, the conduit is configured to receive the pressurized gas flow and direct the pressurized gas flow into the second opening such that the pressurized gas flow through the second opening generates an area of low pressure which generates a suction flow causing the inlet port to receive the gas, the liquid, the solid, or the combination thereof.

In some embodiments, the inlet port further comprises a valve configured to prevent backflow of the gas, the liquid, or the combination thereof. In some embodiments, the device further comprises an alarm configured to activate in the presence of a backflow of the gas, the liquid, or the combination thereof. In some embodiments, the alarm port is in fluid communication with the first segment. In some

embodiments, the device further comprises a filter configured to filter the gas, the liquid, the solid, or the combination thereof. In some embodiments, the device further comprises a tuner arm configured to adjust a width of the conduit, wherein the tuner arm is configured to move one or more of the first hollow segment and the second hollow segment relative to each other thus changing a distance between the first facing surface and the second facing surface. In some embodiments, the width of the conduit is adjustable between about 0 millimeters (mm) and about 2 mm. In some embodiments, the device further comprises an angle adjustment controller, wherein the angle adjustment controller is configured to adjust the angle.

An aspect of the present disclosure provides an airflow amplifier. The air amplifier comprises (a) a conduit having a diameter and comprising a first wall and a second wall, and wherein the conduit is configured to receive a pressurized gas flow; (b) a hollow segment in fluid communication with the conduit and having a central axis; and (c) a tuner arm configured to adjust a width of the conduit. In some embodiments, the first wall of the conduit is angled at an angle less than 90 degrees relative to the central axis of the receiving channel. In some embodiments, the conduit is configured to direct a pressurized gas flow into the hollow segment such that the pressurized gas flow through the hollow segment generates an area of low pressure which generates a suction flow and amplifies the flow of the pressurized gas. In some embodiments, the tuner arm is configured to move one or more of the first wall and the second wall relative to each other.

In some embodiments, the amplifier further comprises a chamber wherein the suction flow is generated by the flow of the pressurized gas. In some embodiments, the amplifier further comprises a filter through which the suction flow passes. In some embodiments, the chamber further comprises a flow valve configured to prevent a back flow of the suction flow outside of the chamber. In some embodiments, the amplifier further comprises an alarm configured to sound when a blockage is present in the receiving channel. In some embodiments, the width of the conduit is adjustable between about 0 millimeters (mm) and about 2 mm.

An aspect of the present disclosure provides a suction system. The suction system comprises (a) a pressurized gas; (b) a suction device, comprising (i) a pressurized gas port configured to receive the pressurized gas; (ii) a conduit having a diameter and comprising a first wall and a second wall, and wherein the conduit is configured to receive a pressurized gas flow; (iii) a hollow segment in fluid communication with the conduit and having a central axis; and (c) a canister configured to receive a gas, a liquid, a solid, or combination thereof. In some embodiments, the first wall of the conduit is angled at an angle less than 90 degrees relative to the central axis of the receiving channel. In some embodiments, the conduit is configured to direct a pressurized gas flow into the hollow segment such that the pressurized gas flow through the hollow segment generates an area of low pressure which generates a suction flow. In some embodiments, the canister is in fluid communication with the suction device such that a suction force generated by the suction device is transmitted to the canister causing the canister to receive the gas, the liquid, the solid or the combination thereof.

In some embodiments, the pressurized gas flow conduit has a diameter, and wherein the diameter is adjustable. In some embodiments, the suction device further comprises an alarm configured to sound when a blockage is present in the receiving channel. In some embodiments, the canister is

5

configured to contain the liquid, the solid, or the combination thereof and the gas is suctioned through the canister and into the suction device. In some embodiments, the suction device further comprises a filter through which the suctioned gas is passed through. In some embodiments, the suction system further comprises a tuner arm configured to adjust a width of the conduit, wherein the tuner arm is configured to move one or more of the first wall and the second wall relative to each other.

#### INCORPORATION BY REFERENCE

All publications, patents, and patent applications mentioned in this specification are herein incorporated by reference to the same extent as if each individual publication, patent, or patent application was specifically and individually indicated to be incorporated by reference.

#### BRIEF DESCRIPTION OF THE DRAWINGS

The novel features of the subject matter described herein are set forth with particularity in the appended claims. A better understanding of the features and advantages of the present subject matter will be obtained by reference to the following detailed description that sets forth illustrative embodiments, in which the principles of the subject matter described herein are utilized, and the accompanying drawings of which:

FIG. 1 is a block diagram illustrating a suction system.

FIG. 2 is a block diagram illustrating a method of operating a suction system.

FIG. 3 is a block diagram illustrating a suction system with backflow prevention.

FIG. 4 is a block diagram illustrating a suction system with backflow alert.

FIG. 5 is a block diagram illustrating a suction system with safety features.

FIG. 6 is a block diagram illustrating a method of operating a suction system with safety features.

FIG. 7 is a block diagram illustrating a suction system with blockage clearing control.

FIG. 8 is a block diagram illustrating a suction system with safety features and blockage clearing control.

FIG. 9 is a block diagram illustrating a method of operating a suction system with safety features and blockage clearing control.

FIG. 10A is a block diagram illustrating a filtering suction system.

FIG. 10B is a block diagram illustrating the operation of a filtering suction system.

FIG. 11 is a block diagram illustrating a method of operating a filtering suction system.

FIG. 12 is a block diagram illustrating a positive pressure operated suction device.

FIG. 13 is a block diagram illustrating a positive pressure operated suction device with backflow prevention.

FIG. 14 is a block diagram illustrating a positive pressure operated suction device with backflow alert.

FIG. 15 is a block diagram illustrating a positive pressure operated suction device with safety features.

FIG. 16 is a block diagram illustrating a filtering suction device with safety features.

FIG. 17 is a block diagram illustrating a compensated filtering suction device.

FIG. 18 is a block diagram illustrating a method of operating a compensated filtering suction device.

6

FIG. 19 is a block diagram illustrating a suction device with adjustable pressure gap.

FIG. 20 is a diagram illustrating a method of operating a suction device with adjustable pressure gap.

FIG. 21A is a diagram illustrating a suction device with backflow prevention valve.

FIGS. 21B and 21C are close-up diagrams of FIG. 21B1, illustrating a conduit of a suction device with backflow prevention valve.

FIG. 21D is a diagram illustrating the operation of a suction device with backflow prevention valve during normal operation.

FIG. 21E is a diagram illustrating the operation of a suction device with backflow prevention valve in the event of an obstruction.

FIG. 22A is a diagram illustrating an exploded view of a backflow prevention valve.

FIG. 22B is a diagram illustrating a backflow prevention valve during a blockage.

FIG. 22C is a diagram illustrating a backflow prevention valve during normal operation.

FIG. 23A is a diagram illustrating the operation of a positive pressure vacuum device with safety features during normal operation.

FIG. 23B is a diagram illustrating the operation of a positive pressure suction device with safety features in the event of a blockage.

FIG. 24A is a diagram illustrating a positive pressure operated suction device.

FIG. 24B is a close-up diagram of FIG. 24B1, illustrating the operation of an adjustable pressure gap for a positive pressure operated suction device.

FIG. 24C is a close-up diagram of FIG. 24C1, illustrating the operation of an adjustable pressure gap for a positive pressure operated suction device.

FIG. 24D is a diagram illustrating the operation of a positive pressure operated suction device during normal operation.

FIG. 24E is a diagram illustrating the operation of a positive pressure operated suction device during normal operation.

FIG. 25 is a block diagram illustrating a suction system for use in an operating room.

FIG. 26 is a diagram illustrating a method of operating a suction system for use in an operating room.

FIG. 27 is a diagram illustrating a muffler for a positive pressure operated suction device.

FIG. 28 illustrates the angles of beveled or flared ends that form a conduit when two segments are placed adjacent to one another.

FIG. 29 is a table illustrating different device settings and corresponding values of smoke flow rate in standard cubic feet per minute (scfm) and static vacuum in millimeters of mercury (mmHg).

FIG. 30 is a table illustrating the auditory noise level (dB) of different devices at 30 psi input pressure.

FIG. 31A-B illustrates a computational fluid dynamics (CFD) analysis using a flared end with a 35 degree angle relative to a central axis (FIG. 31A) or a flared end with a 55 degree angle relative to a central axis (FIG. 31B).

FIG. 32 is a graph illustrating the maximum static vacuum as a function of input pressure at a 35 degree angle relative to a central axis or a 55 degree angle relative to a central axis.

FIG. 33 is a graph illustrating air consumption (scfm) as a function of static vacuum at 34 psi input pressure.

FIG. 34 is a graph illustrating air consumption (scfm) as a function of static vacuum at 30 psi input pressure.

FIG. 35 is a graph illustrating the noise level (dB) at maximum suction as a function of input air pressure in pounds per square inch (psi).

FIG. 36 is a graph illustrating the inlet pressure and outlet flow rate as a function of a simulated filter occlusion.

FIG. 37 is an image illustrating the test equipment set up where 37A is a pressure gauge, 37B is a manometer, 37C is a flow meter, 37D is a sound meter, 37E is a flow meter, and 37F is a flow meter.

FIG. 38 is a flow diagram illustrating a test equipment set up for air consumption measurement.

FIG. 39 is a flow diagram illustrating a test equipment set up for static vacuum measurement.

FIG. 40 is a flow diagram illustrating a test equipment set up for static vacuum and noise measurement.

FIG. 41 is a table illustrating different device conditions for smoke evacuation in the porcine trial.

FIG. 42 is a table illustrating maximum static vacuum (mmHg) in the porcine trial.

FIG. 43 is a graph illustrating maximum static vacuum (mmHg) in the porcine trial.

FIG. 44 is a table illustrating the auditory noise level in decibels (dB) as a function of maximum static vacuum (mmHg) in the porcine trial.

#### DETAILED DESCRIPTION

Described herein are devices, methods, and systems for generating suction. Before explaining at least one embodiment of the inventive concepts disclosed herein in detail, it is to be understood that the inventive concepts are not limited in their application to the details of construction, experiments, exemplary data, and/or the arrangement of the components set forth in the following description, or illustrated in the drawings. The presently disclosed and claimed inventive concepts are capable of other embodiments or of being practiced or carried out in various ways. Also, it is to be understood that the phraseology and terminology employed herein is for purpose of description only and should not be regarded as limiting in any way.

In the following detailed description of embodiments of the described subject matter, numerous specific details are set forth in order to provide a more thorough understanding of the inventive concepts. However, it will be apparent to one of ordinary skill in the art that the inventive concepts within the disclosure may be practiced without these specific details. In other instances, well-known features have not been described in detail to avoid unnecessarily complicating the instant disclosure.

Further, unless expressly stated to the contrary, “or” refers to an inclusive or and not an exclusive or. For example, a condition A or B is satisfied by any one of the following: A is true (or present) and B is false (or not present), A is false (or not present) and B is true (or present), and both A and B are true (or present).

In addition, use of the “a” or “an” are employed to describe elements and components of the embodiments herein. This is done merely for convenience and to give a general sense of the inventive concepts. This description should be read to include one or at least one and the singular also includes the plural unless it is obvious that it is meant otherwise.

The term “subject” as used herein may refer to a human subject or any animal subject.

Finally, as used herein, any reference to “one embodiment” or “an embodiment” means that a particular element, feature, structure, or characteristic described in connection with the embodiment is included in at least one embodiment. The appearances of the phrase “in one embodiment” in various places in the specification are not necessarily all referring to the same embodiment.

In some embodiments, a suction device for removing medical or surgical byproducts, such as smoke, tissue, and body fluids, uses a Coanda effect based airflow amplifier to create suction. The suction is primarily created by the device from a flow of air or a gas (typically pressurized above ambient) that is provided to the suction device—not an external suction pump (although the device may be used in conjunction with a suction pump). The device may have safety features that prevent the flow of pressurized gas from ‘reversing’ direction and flowing out of the device in the wrong direction. In other words, the device is configured to prevent the pressurized gas from flowing out the suction end of the device—which may cause problems or injure a patient.

In some embodiments, a one-way valve resides along the airflow path inside the device to ensure the flow of pressurized gas does not flow out the suction end of the device. The one way valve may include to a diversion port configured to allow the pressurized gas to escape to the atmosphere. The one way valve may simply stop all flow through the suction port by isolating the suction port from the air flow amplifier and diverting the pressurized gas out of a diversion port.

In some embodiments, the device may have an alert that is activated when an obstruction, either partially or entirely, blocks an exhaust path used by the device. This alert may be activated by the reversal of flow caused by the obstruction. This alert may be activated by other means (e.g., electronic). In some embodiments, the alert may be activated by the activation of the one-way valve. In some embodiments, the alert may be activated by the flow of the pressurized gas out of a diversion port.

In some embodiments, the alert may include one or more mechanical gauges and/or electronic transducers to measure pressure within the device. The alert may be configured to activate in response to internal pressure within the device reaching a threshold criteria. In some embodiments, the alert may also notify a user of the current internal pressure levels of the suction device and/or whether the internal pressure levels are within the desired operating range.

The alert may be an audible alert, such as a whistle, siren, horn, buzzer, vibration, or any combination thereof. The alert may be a visual alert, such as a constant light or flashing light located on the device. The visual alert may be a lighted button or icon with a symbol or word, such as “Blocked Flow”, that may light when the visual alert is activated. The alert may be a mechanical alert, such as a tab, lever, or button that changes position, such as a button that pops or pushes out of the device during an alert or a lever that rotates on the outside of the device during an alert. The device may comprise one or more alerts. The device may comprise one or more visual alerts, audible alerts, mechanical alerts, or any combination thereof.

In some embodiments, a suction device or attachment includes a suction or inlet port disposed towards the distal end of the suction device or attachment. The suction device or attachment also includes a pressurized gas port to receive a first pressurized gas flow. A first air flow amplifier of the suction device or attachment is in fluid communication with the suction port. The air flow amplifier is configured to receive the first pressurized gas flow to produce a first low

pressure region. This first low pressure region produces a first flow into the suction port from outside the suction device or attachment. A combined flow of the first pressurized gas flow and the first flow into the suction port pass out of an output port of the first air flow amplifier.

The suction device or attachment may include a filter. This filter receives (and thereby filters) the combined flow. The filter includes at least one filter inlet port and at least one filter output port. The at least one filter inlet port is fluidically connected to a filter media so that air entering the filter passes through a filter media before exiting the at least one filter output port. Accordingly, the combined flow is filtered during its passage through the filter.

In some embodiments, the suction device or attachment may include a second air flow amplifier. The second air flow amplifier is configured to produce a second low pressure region that produces a second flow from a second pressurized gas flow. The second air flow amplifier receives the second pressurized gas flow to produce the second low pressure region. The addition of multiple air flow amplifiers increases the suction capabilities of the suction device. In some embodiments, the second air flow amplifier may be coupled to the first air flow amplifier. In some embodiments, the second air flow amplifier may be configured to compensate for flow and/or pressure (suction) losses attributable to the flow resistance of the filter. For example, the second air flow amplifier may compensate for a portion (e.g.,  $\frac{1}{4}$ ,  $\frac{1}{2}$ , etc.) or all of the flow resistance of the filter. In another example, the second air flow amplifier may generate suction that exceeds (e.g., 1.25 $\times$ , 1.5 $\times$ ) the flow resistance of the filter.

In some embodiments, the suction device or attachment may include a backflow preventer. This backflow preventer (e.g., check valve, one-way valve, etc.) can be configured to prevent a flow of pressurized gas from exiting via the suction port. A flow of pressurized gas could exit via the suction port in the event of an obstruction, occlusion, or other blockage of the flow passing via the output port if the backflow preventer is omitted or not activated. An obstruction may occur in the suction device itself, an ancillary pipe, line, or tubing that is configured to contain and carry away the materials suctioned-up by the suction device or attachment.

In some embodiments, the suction device or attachment includes an alert. The alert may be activated in response to the backflow preventer becoming activated. In some embodiments, the backflow preventer redirects a pressurized gas flow to a diversion port. In some embodiments, in response to the redirection of the gas flow to a diversion port, the alert is activated. The alert may be audible. The alert may be visual (e.g., an indicator that changes color, shape, etc.) The alert may be mechanical (e.g., a vibration.). In some embodiments, the alert comprises a whistle that makes an audible noise when air is passed through it.

In some embodiments, a method for removing surgical byproducts includes receiving a pressurized gas flow by a suction assembly that includes a first air flow amplifier. The pressurized gas flow is provided to the first air flow amplifier. The first air flow amplifier produces a low pressure region that pulls a suction flow into the suction assembly. The suction flow can include surgical byproducts. The suction flow passes from outside the suction assembly into the suction port, through the air flow amplifier, and exits the suction assembly via a positive pressure output (or exhaust) port.

The suction device may weigh less than about 10 kilograms (kg), 5 kg, 4.5 kg, 4 kg, 3.5 kg, 3 kg, 2.5 kg, 2 kg, 1.5

kg, 1 kg, or less. The device may weigh less than about 2 kg. The device may weigh between about 0.5 kg and about 2 kg.

The suction device may have a largest outer diameter of less than about 100 centimeters (cm), 75 cm, 50 cm, 45 cm, 40 cm, 35 cm, 30 cm, 25 cm, 20 cm, 15 cm, 14.5 cm, 14 cm, 13.5 cm, 13 cm, 12.5 cm, 12 cm, 11.5 cm, 11 cm, 10.5 cm, 10 cm, 5.5 cm, 5 cm, or less. A largest outer diameter may be less than about 15 cm. A largest outer diameter may be less than about 12 cm. A largest outer diameter may be less than about 11.5 cm. A largest outer diameter may be between about 5 cm and about 13 cm. A largest outer diameter may be between about 50 cm and 40 cm. A largest outer diameter may be between about 100 cm to about 50 cm.

The suction device may have a largest outer length of about 200 cm, 150 cm, 100 cm, 75 cm, 60 cm, 55 cm, 50 cm, 45 cm, 44 cm, 43 cm, 42 cm, 41 cm, 40 cm, 39 cm, 38 cm, 37 cm, 36 cm, 35 cm, 34 cm, 33 cm, 32 cm, 31 cm, 30 cm, 29 cm, 28 cm, 27 cm, 26 cm, 25 cm, 20 cm or less. The device may have a largest outer length of less than about 45 cm. The device may have a largest outer length of less than about 40 cm. The device may have a largest outer length of about 39 cm. The device may have a largest outer length of between about 40 cm and about 20 cm. The device may have a largest outer length of between about 200 cm and about 50 cm.

The suction device may have a largest outer width of about 50 cm, 45 cm, 40 cm, 35 cm, 30 cm, 25 cm, 24 cm, 23 cm, 22 cm, 21 cm, 20 cm, 19 cm, 18 cm, 17 cm, 16 cm, 15 cm, 14 cm, 13 cm, 12 cm, 11 cm, 10 cm, 9 cm, 8 cm, 7 cm, 6 cm, 5 cm, or less. The device may have a largest outer width of less than about 20 cm. The device may have a largest outer width of less than about 19 cm. The device may have a largest outer width of between about 20 cm and about 15 cm. The device may have a largest outer width of between about 50 cm and about 20 cm.

In some embodiments, a suction device comprises a hollow housing. In some embodiments, the hollow housing may comprise one or more metals, one or more polymers, one or more plastics, one or more ceramics, or one or more composites or any combination thereof. The device may comprise one or more FDA-approved materials. The device may comprise one or more materials with good machining properties or machinability. The device may comprise one or more materials with a low coefficient of friction, such as less than 0.25, less than 0.2, less than 0.15, less than 0.1, or less. The device may comprise one or more materials with a high tensile strength such as greater than 6,000 pounds per square inch (psi), greater than 7,000 psi, greater than 8,000 psi, greater than 9,000 psi or greater.

The device may comprise one or more polymers. The device may comprise one or more copolymers. The device may comprise acrylonitrile-butadiene-styrene (ABS). The device may comprise a polyacetal. For example, the device may comprise a polyacetal of formaldehyde, such as acetal (polyoxymethylene). The device may comprise one or more plastics. The device may comprise a polymer that comprises siloxane, such as silicone oil, silicone rubber, silicone resin, or silicone caulk, or any combination thereof. For example, one or more valves of a device may comprise silicone. The device may comprise polystyrene, polyethylene, sintered glass, borosilicate glass, glass fibers, nylon, polyamide (PA), polyethersulfone (PES), polytetrafluoroethylene (PTFE), surfactant-free cellulose acetate (SFCA), regenerated cellulose (RC), polyvinylidene fluoride (PVDF) or any combination thereof. In some embodiments, the device may comprise one or more materials for sound deadening such as sound dampening (i.e. prevent vibrations), sound absorbing (i.e.

absorbing the noise), sound attenuation (i.e. reduced sound energy), or any combination thereof. The device may comprise a geometry that aids in sound dampening, sound absorption, sound attenuation, or any combination thereof. The device may comprise a laminate layer, surface micro-architecture, or combination thereof to aid in sound dampening, sound absorption, sound attenuation, or any combination thereof. The device may comprise an anechoic tile, fiber glass batting, a polyurethane foam, a porous foam (such as a rubber foam), a melamine foam (such as formaldehyde-melamine-sodium bisulfite copolymer), hair felt, a resonant absorber, a Helmholtz resonator, or any combination thereof. The device may comprise acoustic decoupling alone or in combination with one or more materials for sound dampening.

In some embodiments, a suction device housing comprises one or more hollow segments. In some embodiments, a suction device housing may comprise one or more hollow segments positioned essentially in line with one another. In some embodiments, one or more segments of a device may be positioned in multiple different orientations including as a stack or other similar conformation, for example, four hollow segments may be arranged in two stacks of two hollow segments. In some embodiments, one or more hollow segments are configured to communicate such that the one or more hollow segments are continuous. In some embodiments, one or more hollow segments are fluidly continuous such that, for example, a flow of suction may travel from one hollow segment to another. In some embodiments, one or more hollow segments are configured to communicate such that, for example, a flow of a suctioned gas, liquid, solid, or any combination thereof may travel from one hollow segment to another. In some embodiments, a hollow segment of the housing may further comprise other components including ports. For example, in some embodiments, a first hollow segment of a suction device housing comprises an inlet port, which may further comprises an external coupler or connector for coupling with, for example, suction tubing. In some embodiments, a first hollow segment of a device housing comprises an alarm port which comprises an alarm configured to sound when the device is not functioning properly due to, for example, a blockage. In some embodiments, one or more hollow segments comprise one or more holes configured and positioned to facilitate communication with one or more other hollow segments. In some embodiments, a first hollow segment is positioned in line with a second hollow segment, the first hollow segment comprises a first hole that is continuous with the interior of the first hollow segment, the second hollow segment comprises a second hole that is continuous with the interior of the second hollow segment, and the first hole is positioned so that it faces and is aligned or essentially aligned with the second hole. In some embodiments, one or more hollow segments may be tubular in shape. In some embodiments, one or more hollow segments may be in the shape of any polygon including, for example, cuboidal or spherical in shape. In some embodiments, a hole in a hollow segment may be round. In some embodiments, a hole in a hollow segment may comprise any shape including, for example, an oval, a square, a rectangle, or a triangle. In some embodiments, a housing further comprises one or more airflow amplifier mechanisms. A first segment, second segment, third segment, or any additional segment of the device may comprise, for example, a cylindrical shape, a square shape, a rectangular shape, a hexagonal shape, a triangular shape, a spiral shape, a trapezoidal shape, an elliptical shape, or any combination thereof. A portion of a hollow segment

may comprise a cylindrical shape, a square shape, a rectangular shape, a hexagonal shape, a triangular shape, a spiral shape, a trapezoidal shape, an elliptical shape, or any combination thereof. A hollow segment may comprise more than one shape. A first hollow segment, second hollow segment, third hollow segment, or any additional segment of the device may comprise a geometry that aids in sound deadening or dampening. For example, a portion of an inner wall of the housing may comprise a surface microarchitecture to aid in sound deadening. A portion of an inner wall of the housing may comprise a laminate layer comprising a material with sound absorptive properties or a laminate layer comprising a surface microarchitecture to aid in sound deadening or a combination thereof. In some embodiments, a portion of the inner wall may comprise sound baffles. In some embodiments, portion of the inner wall may comprise a labyrinth geometry, a hexagonal geometry, convex-shaped geometry, honeycomb geometry, or any combination thereof.

In some embodiments, a suction device comprises an airflow amplifier mechanism. In some embodiments, an airflow amplifier mechanism is a component of one or more of the hollow segments. In some embodiments, an airflow amplifier is not part of a hollow segment. In some embodiments, a first hole in a first hollow segment is continuous with a second hole in a second hollow segment. In some embodiments, a first hole in a first hollow segment is in fluid continuity with a second hole in a second hollow segment and the first hollow segment and the second hollow segment are physically separated by a gap space. In some embodiments, a first hollow segment and a second hollow segment are in fluid continuity but separated by a gap space, and the first hole of the first segment does not cover the entire surface of the first hollow segment so that there is an area of solid surface on the outside of the first hollow segment that at least partially surrounds the first hole. Likewise, in some embodiments, a first hollow segment and a second hollow segment are in fluid continuity but separated by a gap space, and the second hole of the second segment does not cover the entire surface of the second hollow segment so that there is an area of solid surface on the outside of the second hollow segment that at least partially surrounds the second hole. In some embodiments, the gap space between the outer surface surrounding the first hole and the outer surface surrounding the second hole of the second hollow forms a conduit. In this embodiment, the conduit comprises a first wall comprising the outer surface surrounding the first hole, a second wall comprising the outer surface surrounding the second hole on of the second hollow, and a gap space between the two walls. In some embodiments, the conduit is part of an air flow amplifier mechanism that is configured to passively generate suction within the housing that may be further transmitted outside of the housing.

In some embodiments, an airflow amplifier is at least partially contained within a suction device housing. In some embodiments, an airflow amplifier comprises a mechanism for generating an area of low pressure within the housing relative to ambient pressure that then generates a suction force. In some embodiments, an airflow amplifier causes a jet stream of a pressurized gas to travel essentially entirely along one or more inner surfaces of a hollow segment of the device housing. When the airflow amplifier causes a jet stream of a pressurized gas to travel essentially entirely along one or more inner surfaces of a hollow segment of the device housing, a low pressure area is created within the interior of the hollow segment of the device. In some embodiments, when the low pressure area is created it

generates a suction force directed essentially in the same direction as the jet stream. In some embodiments, a suction force generated by the jet stream creates suction at an inlet port in the housing. In some embodiments, the airflow amplifier comprises a mechanism for directing a pressurized gas flow stream. In some embodiments, an airflow amplifier comprises a conduit in continuity with a pressurized gas flow port, wherein the conduit is configured to receive a pressurized gas from the pressurized gas flow port. In some embodiments, the conduit is positioned between a first hollow segment and a second hollow segment within the housing, and said conduit is configured to be fluidly continuous with the a hole in the second hollow segment. In some embodiments, the conduit comprises a first wall comprising the outer surface surrounding the first hole, a second wall comprising the outer surface surrounding the second hole on of the second hollow, and a gap space between the two walls. In some embodiments, the gap space may comprise an annular shape. In non-limiting exemplary embodiments, the gap space may comprise any shape including a cuboidal shape, a rectangular shape, and a triangular shape. In some embodiments, the conduit of the air amplifier mechanism and the second hole are positioned relative to each other so that a pressurized gas flow travels from the conduit into second hole. In some embodiments, the conduit and the second hole are positioned relative to each other so that a pressurized gas flow travels through the conduit and into the second hollow space. In some embodiments, the conduit and the second hole are positioned relative to each other such that a pressurized gas flow travels through the conduit and then into the second hollow space, wherein the pressurized gas forms a jet flow that travels essentially entirely along one or more inner surfaces of the second hollow segment creating an area of low pressure adjacent to the jet stream in accordance with the Coanda effect. In this embodiment, the generated low pressure region within the second hollow segment draws a flow of higher pressure air into the second hollow segment from the first hollow segment and the environment outside of the suction device which comprises a suction flow or suction force. In this embodiment, the suction flow or force is transmitted through the second hollow segment, through the gap space (between the first hole and the second hole), through the first hollow segment, and through an inlet port. In some embodiments, the first hollow space includes an inlet or suction port through which suction generated by the air flow amplifier mechanism and the second hollow segment is transmitted outside of the device. In some embodiments, the device may be configured to provide a suction force that suctions gasses, liquids, solids, or any combination thereof including, for example, vapors. This suction force may pull or push a) a portion of matter, b) a portion of pressurized gas, or c) a combination thereof through the device. This suction force may pull or push a portion of matter, a portion of pressurized gas, or combination thereof through one or more filters. The pushing or pulling may depend on the placement of the conduit relative to the location of the suction flow or matter or pressurized gas.

In some embodiments, the conduit of the air amplifier mechanism is positioned at an angle between about 0 degrees and 90 degrees relative to the second hole of the air amplifier. In some embodiments, the conduit of the air amplifier mechanism is positioned at an angle between about 90 degrees and 180 degrees relative to the second hole of the air amplifier. In some embodiments, the conduit of the air amplifier mechanism is positioned at about a 180 degree angle relative to the second hole of the air amplifier. In some

embodiments, the conduit of the air amplifier mechanism is positioned at about a 175 degree angle relative to the second hole of the air amplifier. In some embodiments, the conduit of the air amplifier mechanism is positioned at about a 170 degree angle relative to the second hole of the air amplifier. In some embodiments, the conduit of the air amplifier mechanism is positioned at about a 165 degree angle relative to the second hole of the air amplifier. In some embodiments, the conduit of the air amplifier mechanism is positioned at about a 160 degree angle relative to the second hole of the air amplifier. In some embodiments, the conduit of the air amplifier mechanism is positioned at about a 155 degree angle relative to the second hole of the air amplifier. In some embodiments, the conduit of the air amplifier mechanism is positioned at about a 150 degree angle relative to the second hole of the air amplifier. In some embodiments, the conduit of the air amplifier mechanism is positioned at about a 145 degree angle relative to the second hole of the air amplifier. In some embodiments, the conduit of the air amplifier mechanism is positioned at about a 140 degree angle relative to the second hole of the air amplifier. In some embodiments, the conduit of the air amplifier mechanism is positioned at about a 135 degree angle relative to the second hole of the air amplifier. In some embodiments, the conduit of the air amplifier mechanism is positioned at about a 130 degree angle relative to the second hole of the air amplifier. In some embodiments, the conduit of the air amplifier mechanism is positioned at about a 125 degree angle relative to the second hole of the air amplifier. In some embodiments, the conduit of the air amplifier mechanism is positioned at about a 120 degree angle relative to the second hole of the air amplifier. In some embodiments, the conduit of the air amplifier mechanism is positioned at about a 115 degree angle relative to the second hole of the air amplifier. In some embodiments, the conduit of the air amplifier mechanism is positioned at about a 110 degree angle relative to the second hole of the air amplifier. In some embodiments, the conduit of the air amplifier mechanism is positioned at about a 105 degree angle relative to the second hole of the air amplifier. In some embodiments, the conduit of the air amplifier mechanism is positioned at about a 100 degree angle relative to the second hole of the air amplifier. In some embodiments, the conduit of the air amplifier mechanism is positioned at about a 95 degree angle relative to the second hole of the air amplifier. In some embodiments, the conduit of the air amplifier mechanism is positioned at about a 90 degree angle relative to the second hole of the air amplifier. In some embodiments, the conduit of the air amplifier mechanism is positioned at about a 85 degree angle relative to the second hole of the air amplifier. In some embodiments, the conduit of the air amplifier mechanism is positioned at about a 80 degree angle relative to the second hole of the air amplifier. In some embodiments, the conduit of the air amplifier mechanism is positioned at about a 75 degree angle relative to the second hole of the air amplifier. In some embodiments, the conduit of the air amplifier mechanism is positioned at about a 70 degree angle relative to the second hole of the air amplifier. In some embodiments, the conduit of the air amplifier mechanism is positioned at about a 65 degree angle relative to the second hole of the air amplifier. In some embodiments, the conduit of the air amplifier mechanism is positioned at about a 60 degree angle relative to the second hole of the air amplifier. In some embodiments, the conduit of the air amplifier mechanism is positioned at about a 55 degree angle relative to the second hole of the air amplifier. In some embodiments, the conduit of the air amplifier mechanism is positioned at about a 50 degree angle relative to the second

hole of the air amplifier. In some embodiments, the conduit of the air amplifier mechanism is positioned at about a 45 degree angle relative to the second hole of the air amplifier. In some embodiments, the conduit of the air amplifier mechanism is positioned at about a 40 degree angle relative to the second hole of the air amplifier. In some embodiments, the conduit of the air amplifier mechanism is positioned at about a 35 degree angle relative to the second hole of the air amplifier. In some embodiments, the conduit of the air amplifier mechanism is positioned at about a 30 degree angle relative to the second hole of the air amplifier. In some embodiments, the conduit of the air amplifier mechanism is positioned at about a 25 degree angle relative to the second hole of the air amplifier. In some embodiments, the conduit of the air amplifier mechanism is positioned at about a 20 degree angle relative to the second hole of the air amplifier. In some embodiments, the conduit of the air amplifier mechanism is positioned at about a 15 degree angle relative to the second hole of the air amplifier. In some embodiments, the conduit of the air amplifier mechanism is positioned at about a 10 degree angle relative to the second hole of the air amplifier. In some embodiments, the conduit of the air amplifier mechanism is positioned at about a 5 degree angle relative to the second hole of the air amplifier. In some embodiments, the conduit of the air amplifier mechanism is positioned at about a 0 degree angle relative to the second hole of the air amplifier.

A beveled end of one segment with an angle between about 0° and 90° can be placed adjacent to a flared end of second segment with an angle between about 90° and about 180° such that the gap space between the two forms a conduit. The beveled end of one segment and the flared end of the second segment may be substantially parallel to one another to enhance laminar flow within the conduit. The angle of the beveled end of a first segment may match the angle of the flared end of a second segment. The angle of the beveled end of a first segment may be similar to the angle of the flared end of a second segment. For example, the beveled end of the first segment may be about 90° and the flared end of the second segment may be about 90°. The beveled end of the first segment may be about 55° and the flared end of the second segment may be about 125°. The beveled end of the first segment may be about 35° and the flared end of the second segment may be about 145°. The flared end may comprise a smooth or rounded edge to enhance or permit laminar flow through the conduit.

A conduit may also be formed by placing a beveled end of one segment with an angle between 0° and 90° adjacent to a second segment with a beveled end angled at between about 90° and about 180°. For example, the beveled end of the first segment may be about 90° and the beveled end of the second segment may be about 90°. The beveled end of the first segment may be about 55° and the beveled end of the second segment may be about 125°. The beveled end of the first segment may be about 35° and the beveled end of the second segment may be about 145°.

A beveled end may be beveled at about a 90 degree (°) angle or less relative to a central axis. A beveled end may be beveled at 90°, 85°, 80°, 75°, 70°, 65°, 60°, 55°, 50°, 45°, 40°, 35°, 30°, 25°, 20°, 15°, 10°, 5° or less. A beveled end may be beveled at about 55° relative to a central axis. A beveled end may be beveled at about 35° relative to a central axis. A beveled end may be beveled at between about 55° to about 35° relative to a central axis. A beveled end may be beveled at between about 60° to about 20° relative to a central axis.

A beveled end may be beveled at about a 90 degree (°) angle or more relative to a central axis. A beveled end may be beveled at 90°, 95°, 100°, 105°, 110°, 115°, 120°, 125°, 130°, 135°, 140°, 145°, 150°, 155°, 160°, 165°, 170°, 175°, or about 180°. A beveled end may be beveled at about 125° relative to a central axis. A beveled end may be beveled at about 145° relative to a central axis. A beveled end may be beveled at between about 125° to about 145° relative to a central axis. A beveled end may be beveled at between about 120° to about 160° relative to a central axis.

A flared end may be flared at about a 90 degree (°) angle or more relative to a central axis. A flared end may be flared at about 90°, 95°, 100°, 105°, 110°, 115°, 120°, 125°, 130°, 135°, 140°, 145°, 150°, 155°, 160°, 165°, 170°, 175°, or about 180°. A flared end may be flared at about 125° relative to a central axis. A flared end may be flared at about 145° relative to a central axis. A flared end may be flared at between about 125° to about 145° relative to a central axis. A flared end may be flared at between about 120° to about 160° relative to a central axis.

A flared end may create an angle relative to a central axis that may be less than about 90 degree. A flared end may create an angle relative to a central axis that may be about 90°, 85°, 80°, 75°, 70°, 65°, 60°, 55°, 50°, 45°, 40°, 35°, 30°, 25°, 20°, 15°, 10°, 5° or less. A flared end may create an angle relative to a central axis that may be about 55°. A flared end may create an angle relative to a central axis that may be about 35°. A flared end may create an angle relative to a central axis that may be between about 55° to about 35°. A flared end may create an angle relative to a central axis that may be between about 60° to about 20°.

A bevel may begin at one end of a segment and continue to an opposite end of the segment. A bevel may comprise a portion of the length of the segment. For example, the portion of the length of the segment that is beveled may be less than about 1%, 2%, 3%, 4%, 5%, 6%, 7%, 8%, 9%, 10%, 15%, 20%, 25%, 30%, 35%, 40%, 45%, 50% or less. The portion of the length that is beveled may be less than about 25%. The portion of the length that is beveled may be less than about 15%. The portion of length that is beveled may be less than about 10%. The portion of length that is beveled may be less than about 5%. The portion of length that is beveled may be less than about 1%.

A flare may begin at one end of a segment and continue to an opposite end of the segment. A flare may comprise a portion of the length of the segment. For example, the portion of the length of the segment that is flared may be less than about 1%, 2%, 3%, 4%, 5%, 6%, 7%, 8%, 9%, 10%, 15%, 20%, 25%, 30%, 35%, 40%, 45%, 50% or less. The portion of the length that is flared may be less than about 25%. The portion of the length that is flared may be less than about 15%. The portion of length that is flared may be less than about 10%. The portion of length that is flared may be less than about 5%. The portion of length that is flared may be less than about 1%.

The angle of one or more beveled ends, one or more flared ends, or any combination thereof may be adjustable. A user may, for example, may adjust one or more angles. The angle may be adjusted automatically, for example, from a remote location. The angle may be adjusted according to a feedback mechanism such as the suction capacity at the inlet port. The user may mechanically rotate a tuner arm to adjust the angle.

One or both ends of a segment can be flared, beveled, angled, sloped, or graded. For example, a segment can have a first end and a second end, one of which or both of which can be beveled. A segment can have a first end and a second end, one of which or both of which can be flared. A segment

can have a first beveled end and a second flared end. One or more segments can be placed adjacent to one another in series, for example, having a flared end placed adjacent to a beveled end or having a beveled end placed adjacent to a different beveled end. A segment having two flared ends can be placed in series with two additional segments, by placing a beveled end of each additional segment adjacent to one of the two flared ends of the segment.

In some embodiments, the pressurized gas port (such as a positive pressure intake) that provides the pressurized gas may be located adjacent to any point along the outside of the housing. In some embodiments, the pressurized gas port may be located at a point distal to the air amplifier along the housing (wherein the proximal end of the device comprises the end having the inlet port). In some embodiments, the pressurized gas port may be located at a point proximal to the air amplifier (wherein the proximal end of the device comprises the end having the inlet port). In some embodiments the gas port may be located adjacent to an inlet port (such as a nozzle). In some embodiments, the gas port may be located adjacent to an outlet port (such as a pressurized waste port). In some embodiments, the gas port may be located at any point along the length of a conduit.

In some embodiments, one or more components of an air amplifier mechanism are adjustable. A user may, for example, adjust the width of the gap space of the conduit of the air amplifier by, for example moving one or more of the first hollow segment and second hollow segment relative to each other (i.e. thus moving the walls of the conduit relative to each other). In some embodiments, the width of the gap space of the conduit may be adjusted automatically, for example, from a remote location. The width of the gap space of the conduit may be adjusted according to a feedback mechanism such as the amount of matter at the inlet port or the liquid suction capacity at the inlet port. The user may mechanically rotate a tuner arm to adjust the width of the gap space of the conduit. The tuner arm may be operatively coupled to a groove such as, for example a helical groove that may create a linear movement to adjust the width of the gap space of the conduit.

Reducing the width of the gap space of the conduit may increase the liquid suction capacity. Increasing the width of the gap space of the conduit may reduce the liquid suction capacity. Gas suction capacity may remain constant over the tuner arm adjustment range or over the range of adjustable widths for the one or more gap spaces of the conduits. A volumetric ratio of gas suction to liquid suction at the inlet port (such as a nozzle) may be adjustable over the range of widths for the gap space of the conduit or over the range of tuner arm adjustments. The tuner arm may comprise a continuous rotation or may comprise discrete grooves that correspond to specific widths of the gap space of the conduit.

The length of the conduit may be less than about 40%, 35%, 30%, 25%, 20%, 15%, 14%, 13%, 12%, 11%, 10%, 9%, 8%, 7%, 6%, 5%, 4%, 3%, 2%, 1% or less than the length of the first segment or the second segment. The length of the conduit may be less than about 10% the length of the first or second segment. The length of the conduit may be less than about 20% the length of the first or second segment. The length of the conduit may be between about 1% and about 10% the length of the first or second segment. The length of the conduit may be between about 1% and about 5% the length of the first or second segment. The length of the conduit may be between about 1% and about 15% the length of the first or second segment. The length of the conduit may be between about 1% and about 20% the length of the first or second segment.

In some embodiments, the width of the gap space of the conduit may be less than about 10 centimeters (cm), 9.5 cm, 9 cm, 8.5 cm, 8 cm, 7.5 cm, 7 cm, 6.5 cm, 6 cm, 5.5 cm, 5 cm, 4.5 cm, 4 cm, 3.5 cm, 3 cm, 2.5 cm, 2 cm, 1.5 cm, 1 cm, or less. The width of the gap space of the conduit may be less than about 50 millimeters (mm), 45 mm, 40 mm, 35 mm, 30 mm, 25 mm, 20 mm, 15 mm, 10 mm, 9 mm, 8 mm, 7 mm, 6 mm, 5 mm, 4 mm, 3 mm, 2 mm, 1 mm, 0.5 mm, or less. The width of the gap space of the conduit may be less than about 5 mm. The width of the gap space of the conduit may be less than about 4 mm. The width of the gap space of the conduit may be less than about 3 mm. The width of the gap space of the conduit may be less than about 2 mm. The width of the gap space of the conduit may be less than about 1 cm. The width of the gap space of the conduit may be adjustable between 0 mm and about 2 mm.

The device may exert a liquid suction capacity at an inlet port of about 40 pounds per square inch (psi), 35 psi, 30 psi, 29 psi, 28 psi, 27 psi, 26 psi, 25 psi, 24 psi, 23 psi, 22 psi, 21 psi, 20 psi, 19 psi, 18 psi, 17 psi, 16 psi, 15 psi, 14 psi, 13 psi, 12 psi, 11 psi, 10 psi, or about 5 psi. The liquid suction capacity may be about 25 psi. The liquid suction capacity may be about 20 psi. The liquid suction capacity may be about 15 psi. The liquid suction capacity may be about 10 psi. The liquid suction capacity may be between about 25 psi and about 10 psi.

The liquid suction capacity of the device may be adjustable. The liquid suction capacity may be adjustable between about 25 psi and about 10 psi. The liquid suction capacity may be adjustable between about 40 psi and about 5 psi. The liquid suction capacity may be adjustable between about 30 psi and about 10 psi. The liquid suction capacity may be adjustable between about 25 psi and about 5 psi. The liquid suction capacity may be manually adjusted by a user, for example, by adjusting the gap space of the conduit, or the user may specify a liquid suction capacity that can be programmed into the device, for example, at a remote location.

Adjusting the gap space may be independent of gas suction capacity but may change the liquid suction capacity at the inlet port. The device may be able to maintain a constant gas suction capacity over a large range of adjustable liquid suction capacities. The device may be able to maintain a constant gas suction capacity over a range of adjustable liquid suction capacities from about 10 pounds per square inch (psi) to about 25 psi. The device may be able to maintain a constant gas suction capacity over a range of adjustable liquid suction capacities from about 5 psi to about 40 psi. The device may be able to maintain a constant gas suction capacity over a range of adjustable liquid suction capacities from about 10 psi to about 30 psi. The device may be able to maintain a constant gas suction capacity over a range of adjustable liquid suction capacities from about 5 psi to about 25 psi.

A volumetric flow rate at an inlet port may be about 4 cubic feet per minute (cfm), 4.5 cfm, 5 cfm, 5.5 cfm, 6 cfm, 6.5 cfm, 7 cfm, 7.5 cfm, 8 cfm, 8.5 cfm, 9 cfm, 9.5 cfm, 10 cfm, 10.5 cfm, 11 cfm, 11.5 cfm, 12 cfm, 12.5 cfm, 13 cfm, 13.5 cfm, 14 cfm, 14.5 cfm, 15 cfm, 15.5 cfm, 16 cfm, 17 cfm, 18 cfm, 19 cfm, or 20 cfm. A volumetric flow rate may be between about 4 cfm and about 6 cfm. A volumetric flow rate may be between about 12 cfm and about 15 cfm.

A liquid suction rate at an inlet port may be about 100 cubic centimeters per sec (cc/sec), 95 cc/sec, 90 cc/sec, 85 cc/sec, 80 cc/sec, 75 cc/sec, 70 cc/sec, 65 cc/sec, 60 cc/sec, 55 cc/sec, 50 cc/sec, 45 cc/sec, 40 cc/sec, 35 cc/sec, 30 cc/sec, 25 cc/sec, 20 cc/sec, 15 cc/sec, 10 cc/sec, or about 5



cc/sec. The liquid suction rate may be between about 60 cc/sec and about 5 cc/sec. The liquid suction rate may be at least about 30 cc/sec. The liquid suction rate may be at least 25 cc/sec.

The liquid suction rate may be adjustable. The liquid suction rate may be adjustable between about 60 cc/sec and about 5 cc/sec. The liquid suction rate may be adjustable between about 60 cc/sec and about 30 cc/sec. The liquid suction rate may be adjustable between about 100 cc/sec and about 30 cc/sec. The liquid suction rate may be manually adjusted by a user, for example, by adjusting the gap space of the conduit, or the user may specify a liquid suction rate that can be programmed into the device, for example, at a remote location.

An inner diameter of the inlet port may be adjustable. A user may adjust the inner diameter of the inlet port, for example, by rotating a third tuner arm on the device. The inner diameter of the inlet port may be adjusted automatically based on the volume of matter entering the inlet port. The inner diameter may be adjustable between about 5 millimeters (mm) and about 10 centimeters (cm). The inner diameter may be adjustable between about 5 mm and about 50 mm. The inner diameter may be adjustable between about 25 mm and about 100 mm. The inner diameter may be adjustable between about 0.5 cm and 5 cm. The inner diameter may be adjustable between about 0.5 cm and about 10 cm. The inner diameter may be manually adjusted by a user, for example, by adjusting a third tuner arm, or the user may specify an inlet port inner diameter that can be programmed into the device, for example, at a remote location.

The suction device described herein provides a suction while generating a minimal or no associated sound. Operation of the suction device described herein may generate one or more sounds. The one or more sounds may be equivalent to a background noise, such as about 43 decibels (dB). The one or more sounds may be less than 6 dB louder than a background noise. The one or more sounds may be less than 4 dB louder than a background noise. The one or more sounds may be less than about 40 dB, 35 dB, 30 dB, 29 dB, 28 dB, 27 dB, 26 dB, 25 dB, 24 dB, 23 dB, 22 dB, 21 dB, 20 dB, 19 dB, 18 dB, 17 dB, 16 dB, 15 dB, 14 dB, 13 dB, 12 dB, 11 dB, 10 dB, 5 dB or less. The one or more sounds may be less than about 40 dB. The one or more sounds may be less than about 30 dB. The one or more sounds may be less than about 20 dB. The one or more sounds may be between about 10 dB and about 30 dB. The one or more sounds may be between about 15 dB and about 35 dB.

One or more embodiments comprising a backflow alert or alarm may emit one or more sounds. The one or more sounds emitted from the backflow alert may be audible. The one or more sounds emitted from the backflow alert may be about 100 dB, 95 dB, 90 dB, 85 dB, 80 dB, 75 dB, 70 dB, 65 dB, 60 dB, 55 dB, 50 dB, or 45 dB. The one or more sounds emitted from the backflow alert may be about 80 dB. The one or more sounds emitted from the backflow alert may be about 70 dB. The one or more sounds emitted from the backflow alert may be about 60 dB. The one or more sounds emitted from the backflow alert may be about 50 dB. The one or more sounds emitted from the backflow alert may be between about 45 dB and about 60 dB. The one or more sounds emitted from the backflow alert may be between about 45 dB and about 75 dB.

One or more filters may be included in the device. For example, two, three, four, five or more filters may be included in the device. The one or more filters may be positioned before the gap space of the conduit, after the gap space of the conduit, or a combination thereof. The one or

more filters may be positioned at the inlet port (such as at a nozzle), at the outlet port (such as a pressurized waste port), within the housing, or any combination thereof. The one or more filters may collect matter, such as solid matter. The one or more filters may collect bacterial particles, viral particles, solid surgical waste, or any combination thereof. The one or more filters may collect solid matter based on a pore size of the one or more filters. The pore size of a filter may be less than 100 micrometers (um), 70 um, 20 um, 10 um, 5 um, 2 um, 1 um, 0.7 um, 0.5 um, 0.4 um, 0.3 um, 0.2 um, 0.1 um, 0.02 um, 0.01 um or less. The pore size may be about 100 um or less. The pore size may be about 70 um or less. The pore size may be about 0.5 um or less. The pore size may be about 0.2 um or less. The one or more filters may be positioned in series.

The device may be used for collection, such as collection of a fluid sample, a cell sample, or a tissue sample. For example, the device may be used for collection of a tissue sample, such as collection of polyps during a colonoscopy. The device may be used for collection of a tumor biopsy sample. The device may be used for collection of a fluid sample, such as collection of a blood sample during a surgery.

One or more filters may be included in the device to collect the sample. One or more filter may be included in the device to sort a suction flow so that one or more samples may be collected from the suction flow. One or more filters may collect a tissue sample and permit filtration or removal of excess gas or liquid that may also be suctioned during collection. One or more filters may collect a cell sample and permit filtration or removal of excess gas or liquid that may also be suctioned during collection. One or more filters may collect a tissue sample and a cell sample into separate areas of the device and permit filtration or removal of excess gas or liquid that may also be suctioned during collection. One or more filters may separate the collection materials (i.e. tissues, cells, particles), using different pore size filters. One or more filters may separate the collection materials, such as a cell sample, using positive selection or negative selection based on one or more cell surface markers. In some embodiments, the device may include fluidic pathways of a particular geometry to sort the suction flow and collect samples of particular interest.

One or more gases or liquids or tissues, such as excess gas or liquid or tissue, may exit the device. Excess gas or liquid or tissue may be collected into collection units for further use, such as collecting excess blood for further analysis of a condition of the subject or for further research use. Excess gas or liquid or solid may be recycled for further use, such as collecting excess blood that may be recycled for use in a subject. The device may also comprise collection units for storing the collection materials, such as storing a tissue sample after collection. Collection units of the device may be separate from the device, such as a separate unit that can be attached to the device during use, or may be formed in the device. Collection units may be reusable.

In some embodiments, the device may be, for example, used to provide suction during a surgical procedure. In some embodiments, the device may be configured to suction, for example, smoke, blood, or surgical debris including, for example, stool, pus, irrigation, or bone fragments. In some embodiments, the suction device provides sufficient suction to entirely or In some embodiments, one or more filters either located within the device or positioned in series to the device may separate for example gasses, liquids, and solids suctioned from a surgical field. For example, a first filter may be positioned immediately before the inlet port of the

device to filter solids and a second filter may be positioned within the device to filter liquids and smaller particles from a suctioned gas.

Surgical byproducts can include one or more of liquids (e.g., blood, saliva), smoke, tissue, and/or noxious chemicals. The suction flow may be passed through a filter before exiting the suction assembly. The suction flow may be passed through a second air amplifier (e.g., after the filter).

The suction flow may pass through a backflow preventer (e.g., one-way valve) to prevent the pressurized gas flow from exiting the suction assembly via the suction port (e.g., in the event of a blockage). A user may be alerted to an obstruction in the suction assembly. The pressurized gas may be diverted to activate an alert. The pressurized gas flow may be directed out of a diversion port of the suction assembly when the backflow preventer is activated thereby preventing the pressurized gas flow from exiting the suction assembly via the suction port.

In some embodiments, a suction assembly includes a low pressure port to receive surgical byproducts in a flow entering a low pressure port. The suction assembly also includes a positive pressure exit port to send the surgical byproducts out of the suction assembly for collection. A positive pressure gas port receives a pressurized gas flow. A first air amplifier creates a flow from the low pressure port to the positive pressure port. This flow propels surgical byproducts entrained in the suction flow from the suction port to the exit port.

In some embodiments, the suction assembly can include one or more valves. The one or more valves can be a one-way valve. The one or more valves can be a shuttle valve, a pressure relief valve, a backflow prevention valve, a check valve, or any combination thereof.

In some embodiments, a spring can be a source of energy used to seal one or more valves, such as shuttle valves. The spring may provide a force of between about 0 pounds (lbs) and about 30 lbs. The spring may provide a force of between about 2 lbs and about 4 lbs. The spring may provide a force of at least about 2.5 lbs. The spring may provide a force of at least about 2 lbs. The spring may provide a force of at least about 1.5 lbs. The spring may provide a force of at least about 1 lbs. The spring may provide a force of at least about 0.5 lbs. The spring may provide a force of between about 0.5 lbs and 1 lbs. The spring may provide a force of between about 0.5 lbs and about 0.8 lbs.

In some embodiments, the suction assembly can also include a backflow prevention valve. The backflow prevention valve blocks the pressurized gas flow from exiting via the low pressure port. In particular, the backflow prevention valve stop pressurized gas from flowing out of the low pressure port when an obstruction blocks the flow between the backflow valve and the exit port. The backflow prevention valve may also divert the pressurized gas flow out a diversion port of the suction assembly.

In some embodiments, an air amplifier device comprises a structure defining a generally cylindrical cavity having a first opening at a first end and a second opening at a second end. The cylindrical cavity is defined by an inner wall of the cavity. The structure has a gap space, such as an annular opening, in the inner wall near the first end that defines a jet opening. This jet opening is adapted to allow a pressurized gas to flow out of the annular opening such that a low pressure region is produced at the first end and an amplified flow is produced at the second end. Annular opening is configured such that the pressurized gas enters the cavity at an angle (e.g., 0°-90°) with respect to the inner wall of the cavity that is towards the second end. In some embodiments,

a more acute angle (e.g., 30°-50°) may be desirable. The cavity is configured such that it is flared to a larger diameter where the annular opening communicates with the cavity.

In some embodiments, a dimension of the gap space, such as an annular opening, is adjustable to control a pressure difference between ambient air and the low pressure region at the first end. A portion of the structure may be rotatable to adjust the dimension of the annular opening to control the pressure difference. The annular opening may have a profile such that the pressurized gas entering the cavity attaches to a curved surface of the portion of the structure defining the annular opening, thereby creating the low pressure region which increases the overall mass flow rate of the amplified flow.

The dimension of the annular opening can be adjustable to control a ratio of gas suction to liquid suction provided by the air amplifier. In some embodiments, the suction device includes a rotatable member to adjust a dimension of the annular opening to control the pressure difference between ambient air and the low pressure region at the first end. In some embodiments, the annular opening has a profile such that the pressurized gas entering the cavity attaches to a curved surface of the portion of the structure defining the annular opening, thereby creating the low pressure region which increases the overall mass flow rate of the amplified flow. The annular opening may have a profile such that the pressurized gas entering the cavity attaches to a portion of the structure defining the annular opening, thereby creating the low pressure region and increasing the overall mass flow rate of the amplified flow.

In some embodiments, a device for creating suction comprises a housing defining a cavity having a first opening at a first end and a second opening at a second end. The device also has at least one opening in an inner surface of the housing that is adapted to allow a gas flow out of the at least one opening such that a low pressure region is produced at the first end, and a combined flow is produced at the second end. This combined flow comprises the gas flow and a suction flow that enters the first end as a result of the low pressure region. The device also has a control that manipulates the at least one opening to adjust an amount of pressure difference between the low pressure region and an ambient pressure.

In some embodiments, the at least one opening is configured to use the Coanda effect. In some embodiments, the at least one opening is configured to use the Venturi effect. The device may also have a blockage detector that stops the gas flow out of the at least one opening when the combined flow is obstructed.

In some embodiments, a medical suction device comprises a positive pressure input port to receive a flow of pressurized gas. The device also includes an input port to provide a low pressure region that entrains and receives matter into the suction device. The device also includes a positive pressure output port to output the flow of pressurized gas and a flow of matter received into the suction device via the input port. The device also has a check valve in communication with the input port to prevent at least the flow of pressurized gas from exiting via the suction port.

In some embodiments, the medical suction device also includes an alert to mechanically activate when the check valve is preventing flow from exiting via the suction port. The activation of the check valve can, in some embodiments, divert at least a portion of the flow of pressurized gas to activate the alert. This diverted portion of pressurized gas may create an audible alert. For example, the diverted portion may be passed through a whistle thereby creating an

audible sound. The alert can be a visible indicator. The diverted portion of pressurized gas may move a member that makes an indicator visible to an operator of the medical suction device. The alert may include a mechanical gauge or electronic transducer to measure pressure within the medical suction device. The alert may be configured to activate in response to an internal pressure of the device reaching a threshold criteria. The alert may also notify a user of current internal pressure levels of the device and/or whether one or more internal pressure levels are within (or outside of) the desired operating range.

In some embodiments, a medical suction device comprises an internal lumen from an intake port to an exhaust port. An air amplifier assembly in fluid flow communication with the internal lumen. The air amplifier assembly is to receive a source of compressed air whereby the compressed air is directed by the air amplifier assembly to create a low pressure region at the input port and a flow out of the exhaust port. The medical suction device also includes a backflow prevention valve in the internal lumen between the input port and the air amplifier assembly.

In some embodiments, the medical suction device also includes an alert that mechanically activates when the backflow prevention valve is preventing a flow from exiting via the suction port. The activation of the backflow prevention valve to prevent flow from exiting via the input port can also divert at least a portion of a flow of the compressed air to activate the alert. The alert can be an audible sound created by the portion of the flow of compressed air. For example, the portion of the flow of compressed air can be passed through a whistle thereby creating the audible sound. The alert could be a visible indicator. The diverted portion of the flow of compressed air can move a member that makes the visible indicator visible to an operator of the medical suction device.

In some embodiments, the medical suction device can include a blockage clearing control that, in combination with backflow prevention valve, pressurizes at least a portion of the lumen in order to clear a blockage. For example, when the blockage clearing control is activated, the blockage can be forced out of the exhaust port by the compressed air.

In some embodiments, a method of operating a medical suction device includes receiving a pressurized gas flow. The method also includes using the pressurized gas flow to create a low pressure region at an input port to entrain and receive matter into the suction device. The method also includes exhausting, via an output port, the pressurized gas flow and a flow of matter received via the input port. The method also includes activating a valve to prevent at least the pressurized gas flow from exiting via the input port in response to a blockage that reduces the pressurized gas flow and the flow of matter exhausted via the output port below a first threshold criteria.

In some embodiments, the method further includes activating an alert in response to a blockage that reduces the pressurized gas flow and the matter flow exhausted via the output port below a second threshold criteria. In some embodiments, the first threshold criteria and the second threshold criteria are met by the same reduction in flow of the pressurized gas flow and the matter flow exhausted via the output port. The alert may be coupled to the valve to activate the alert when the valve is activated.

FIG. 1 is a block diagram illustrating suction system 100. In FIG. 1, suction system 100 comprises vacuum generator 110. Vacuum generator 110 includes vacuum generator 110, input port 111, suction port 112, and exhaust port 113. Vacuum generator 110 is configured to receive positive

pressure gas supply 121 from input port 111. Vacuum generator 110 is configured to generate low pressure region 122 from positive pressure gas supply 121 near suction port 112. Low pressure region 122 has a pressure below an ambient air pressure. The ambient air pressure overcomes the pressure in low pressure region 122 thereby creating suction within suction device 100. Low pressure region 122 pulls matter (e.g., liquids, gasses, and solids) into vacuum generator 110 via suction port 112. The matter pulled into vacuum generator 110 is propelled by vacuum generator 110 out of exhaust port 113. Exhaust port 113 outputs an effluent of the collected matter and the gasses received via input port 111. This effluent may be output to a tube, pipe, etc. for collection, separation, and/or disposal.

It should be understood that the terms ‘positive pressure’ and ‘low pressure’ are relative terms. These terms should be understood to be relative to the ambient air/gas pressure in the vicinity of vacuum generator 110. For example, positive pressure gas supply 121 may be a flow of compressed air, nitrogen, carbon dioxide or some other gaseous pressure source. In this case, positive pressure gas supply 121 is pressured above the ambient air surrounding vacuum generator 110. Likewise, low pressure region 122 may be a region where the air pressure in the vicinity of suction port 112 is less than the ambient air. This low pressure region causes air in the vicinity of suction port 112 to flow into suction port 112—possibly entraining matter.

In some embodiments, vacuum generator 110 utilizes a fluid flow amplifier (a.k.a., flow multiplier) to generate low pressure region 122 from positive pressure gas supply 121. In another embodiment, vacuum generator 110 utilizes a mechanical pump or fan powered by positive pressure gas supply 121 to create low pressure region 122.

In some embodiments, vacuum generator 110 may be configured for handheld operation. In this configuration, vacuum generator 110 would be sized and shaped to be held by one or more hands while being operated. Thus, rather than being a permanently mounted (or portable, but large) suction pump, vacuum generator 110 can be a relatively small device that operates to suction matter into suction port 112, and propel matter out of exhaust port 113. It should be understood that while vacuum generator 110 may be configured for handheld operation, it may also be used with alternative procedures (e.g., laparoscopy, robotic, etc.).

It should be understood that by receiving positive pressure gas supply 121, and producing positive pressure effluent 123, tubes and/or pipes connected to input port 111 and exhaust port 113 can be thin walled and collapsible. The tubes and/or pipes connected to input port 111 and exhaust port 113 can be collapsible since the positive pressure of positive pressure gas supply 121 and positive pressure effluent 123 will ‘push open’ or ‘inflate’ the collapsible tubing. Thus, lighter weight and/or less expensive tubing can be used with vacuum generator 110 than is used with ‘negative pressure’ systems that rely on a supplied vacuum line or vacuum source (such as a vacuum pump and/or plumbed wall ports).

Input port 111 is disposed within a wall of suction device 100. Input port 111 is configured to receive positive pressure gas supply 121. Input port is coupled to vacuum generator 110. Input port 111 is configured to direct positive pressure gas supply 121 to vacuum generator 110. Vacuum generator 110 is configured to receive positive pressure gas supply 121. In some embodiments, input port 111 is configured to direct positive pressure gas supply 121 at an angle in relation to an interior wall of vacuum generator 110.

Suction port **112** is disposed at the distal end of suction device **100**. Suction port **112** is configured to receive a flow of matter via low pressure region **122**. Suction port **112** is configured to couple to the distal end of vacuum generator **110**. Suction port **112** is configured to direct a flow of matter into vacuum generator **110**. Vacuum generator **110** is configured to receive a flow of matter from suction port **112**.

Exhaust port **113** is disposed towards the proximal end of suction device **100**. Exhaust port **113** is coupled to vacuum generator **110**. Exhaust port **113** is configured to receive a combined flow of positive pressure gas supply **121** and a flow of matter received at suction port **112** from vacuum generator. Exhaust port **113** is configured to expel at least the combined flow out of suction device **100**. In some embodiments, exhaust port **113** may include fittings to attaching tubing configured to receive positive pressure effluent **123**.

FIG. **2** is a block diagram illustrating a method of operating a suction system. The steps illustrated in FIG. **2** may be performed by one or more elements of suction system **100**. A pressurized gas flow is received at an input port (**202**). For example, input port **111** is configured to receive positive pressure gas supply **121** and supply it to vacuum generator **110**. Vacuum generator **110** is an example of an air flow amplifier. A low pressure region is produced near a suction port (**204**). For example, vacuum generator **110** is configured to produce a low pressure region near suction port **112** from positive pressure gas supply **121**. A flow of matter is pulled into the suction device (**206**). For example, low pressure region **122** is less than an ambient air pressure. This causes a flow of matter to enter suction port **112**. Suction port **112** is configured to receive this flow of matter. A combined flow that includes the pressurized gas flow and the flow of matter is ejected out of an exhaust port (**208**). For example, suction assembly **100** is configured to pass a combined flow (which can include positive pressure gas supply **121** and the flow of matter received at suction port **112**) through vacuum generator **110** and out of exhaust port **113** as positive pressure effluent **123**.

FIG. **3** is a block diagram illustrating suction system with backflow prevention **300**. Suction system with backflow prevention **300** includes vacuum generator **310**, includes input port **311**, suction port **312**, exhaust port **313** and backflow preventer **316**. Suction system **300** is an example of suction system **100**; however, suction system with backflow prevention **300** includes backflow preventer **316**.

Vacuum generator **310** receives positive pressure gas supply **321** via input port **311** to generate low pressure region **322** at suction port **312**. Low pressure region **322** entrains and receives matter into suction system with backflow prevention **300**. Suction port **312** is configured to entrain and receive surgical byproducts (e.g., smoke, tissue, gasses, liquids, noxious chemicals, etc.) entering vacuum generator **310**. In typical operation, the surgical byproducts pulled into vacuum generator **310** are propelled by vacuum generator **310** out of exhaust port **313** as positive pressure effluent **323**. Exhaust port **313** outputs positive pressure effluent **323** comprising surgical byproducts entrained with positive pressure gas supply **321**. Positive pressure effluent **323** may be output to a tube, pipe, etc. for collection, separation, and/or disposal.

Exhaust port **313** (or a tube connected to carry away positive pressure effluent **323**), however, may become clogged or obstructed. When this happens, the obstruction can prevent all or a substantial portion of positive pressure effluent **323** from flowing out of exhaust port **313**. Without backflow preventer **316**, when positive pressure effluent **323** cannot flow out of exhaust port **313**, positive pressure

effluent **323** may instead be ejected out of suction port **312**. The ejection of positive pressure effluent **323** (and of positive pressure gas supply **321**, in particular) out of suction port **312** is undesirable and can cause damage or other problems to items in the vicinity of suction port **312** (e.g., a patient). However, backflow preventer **316** is configured to at least stop the flow of positive pressure effluent **323** from exiting via suction port **312**.

Backflow preventer **316** can stop the operation of vacuum generator **310** by cutting off the supply of positive pressure gas supply **321** to one or more components of vacuum generator **310** that cause low pressure region **322** to be created. Backflow preventer **316** can stop the operation of vacuum generator **310** by preventing any 'reverse' flow of matter from exiting via suction port **312**. For example, backflow preventer **316** may be placed in line with suction port **312**. Backflow preventer **316** can activate when matter starts to flow in a manner that the flow would exit suction port **312**. Backflow preventer **316** may be configured such that, once activated, it will stay activated thereby preventing any flow out of suction port **312** until positive pressure gas supply **321** is removed (i.e., turned off), or the blockage is cleared. Backflow preventer **316** may also divert positive pressure gas supply **321** to flow out of a diversion port when activated such that positive pressure gas supply **321** and positive pressure effluent **323** can flow out of vacuum generator **310**.

FIG. **4** is a block diagram illustrating suction system with backflow alert **400**. Suction system with backflow alert **400** is an example of suction system **100** and suction system **300**; however, suction system with backflow alert **400** includes backflow alert **417**. Suction system with backflow alert **400** comprises vacuum generator **410**, positive pressure input port **411**, suction port **412**, exhaust port **413**, a low pressure region **422**, a positive pressure effluent **423**, and backflow alert **417**.

Backflow alert **417** is configured to alert a user of suction system **400** to the existence of a blockage. Once alerted to a blockage, the user can do one or more of: (1) discontinue use of vacuum generator **410**; (2) clear the blockage thereby restoring normal operation; and (3) terminate the supply of positive pressure gas supply **421** thereby shutting off vacuum generator **410**.

Backflow alert **417** can generate an audible alert (e.g., a whistle or other alarm type noise), a visible alert (e.g., a flag or other visible indicator), a tactile alert (e.g., vibration) or some other type of alert to notify the user to the existence of a blockage. Backflow alert **417** may use mechanical or electrical means to generate an alert. To provide examples of some mechanical means that may be used to generate an alert, backflow alert **417** may use air pressure to generate an audible alert using a whistle type apparatus, a visible alert by physically moving a flag or other visible indicator, or a tactile alert by physically moving a piece of mass. Similarly, various electronic components including transducers, mass airflow sensors and the like may be used by backflow alert **417** to detect backflow and signal circuitry to activate backflow alert **417**.

In some embodiments, backflow alert **417** may include one or more a mechanical gauges or electronic transducers to measure pressure within vacuum generator **410**. Backflow alert **417** may be configured to active in response to internal pressure within vacuum device **410** reaching a threshold criteria. Backflow alert **417** may also notify a user of the current internal pressure levels of vacuum generator **410** and/or whether the internal pressure levels are within the desired operating range. The various types of alerts

described herein may be used individually or in combination. Likewise, backflow alert **417** may use both mechanical and electrical means to detect backflow individually or in combination.

In some examples, vacuum generator **410** may have a check valve, for example backflow preventer **310**, in communication with input port **411** to prevent at least the flow of positive pressure gas supply **421** from exiting suction port **412**. Backflow alert **417** may be configured to activate when the check valve is preventing positive pressure gas supply **421** from exiting suction port **412**. Activation of the check valve to prevent positive pressure gas supply **421** from exiting suction port **412** may divert at least a portion of positive pressure gas supply **421** to activate backflow alert **417**. Backflow alert **417** may generate an audible sound using a portion of positive pressure gas supply **421**. For example, backflow alert **417** may direct a portion of positive pressure gas supply through a whistle thereby creating an audible sound. Alternatively, backflow alert **417** may use a visible indicator to notify the user to the existence of a blockage. Backflow alert **417** may divert a portion of positive pressure gas supply **421** to move a member that makes a visible indicator visible to an operator of suction system with backflow alert **400**.

FIG. **5** is a block diagram illustrating suction system with safety features **500**. Suction system with safety features **500** can be an example of suction system **100**, suction system with backflow prevention **300**, and suction system with backflow alert **400**; however, suction system with safety features **500** may have alternative configurations and methods of operation. Suction system with safety features **500** comprises vacuum generator **510**, positive pressure input port **511**, suction port **512**, exhaust port **513**, backflow preventer **516** and backflow alert **517**. Backflow preventer **516** is operatively coupled to backflow alert **517**.

Backflow preventer **516** can stop the operation of vacuum generator **510** by cutting off the supply of positive pressure gas supply **521** to one or more components of vacuum generator **510** that cause low pressure region **522** to be created. Backflow preventer **516** can stop the operation of vacuum generator **510** by preventing any 'reverse' flow of matter from exiting via suction port **512**. Backflow preventer **516** can activate when matter starts to flow in a manner that the flow would exit suction port **512**. Backflow preventer **516** may be configured such that, once activated, it will stay activated thereby preventing any flow out of suction port **512** until positive pressure gas supply **521** is removed (i.e., turned off), or the blockage is cleared.

Backflow preventer **516** may be operatively coupled to backflow alert **517** in order to activate backflow alert **517** in response to the activation of backflow preventer **516**. In this manner, in response to a blockage, vacuum generator **510** both stops (i.e., prevents) the reverse flow of effluent out of suction port **512** as well as alerts the user to the blockage.

Backflow alert **517** is operatively coupled to backflow preventer **516**. Backflow alert **517** is configured to alert a user of vacuum generator **510** to the existence of a blockage. Once alerted to a blockage, the user can do one or more of: (1) discontinue use of vacuum generator **510**; (2) clear the blockage thereby restoring normal operation; and (3) terminate the supply of positive pressure gas supply **521** thereby shutting off vacuum generator **510**.

Backflow alert **517** can generate an audible alert (e.g., a whistle or other alarm type noise), a visible alert (e.g., a flag or other visible indicator), a tactile alert (e.g., vibration) or some other type of alert to notify the user to the existence of a blockage. Backflow alert **517** may use mechanical or

electrical means to generate an alert. To provide examples of some mechanical means that may be used to generate an alert, backflow alert **517** may use air pressure to generate an audible alert using a whistle type apparatus, a visible alert by physically moving a flag or other visible indicator, or a tactile alert by physically moving a piece of mass. Similarly, various electronic components including transducers, mass airflow sensors and the like may be used by backflow alert **517** to detect backflow and signal circuitry to activate backflow alert **517**. The various types of alerts described herein may be used individually or in combination. Likewise, backflow alert **517** may use both mechanical and electrical means to detect backflow individually or in combination.

In some embodiments, backflow alert **517** may include one or more mechanical gauges or electronic transducers to measure pressure within vacuum generator **510**. Backflow alert **517** may be configured to activate in response to internal pressure within vacuum device **510** reaching a threshold criteria, such as an increase in the internal pressure, indicating a possible obstruction. Backflow alert **517** may also notify a user of the current internal pressure levels of vacuum generator **510** and/or whether the internal pressure levels are within the desired operating range. The various types of alerts described herein may be used individually or in combination. Likewise, backflow alert **517** may use both mechanical and electrical means to detect backflow individually or in combination.

Vacuum generator **510** includes backflow preventer **516** in communication with input port **511** to prevent at least the flow of positive pressure gas supply **521** from exiting suction port **512**. Backflow alert **517** may be configured to activate when backflow preventer **516** is preventing positive pressure gas supply **521** from exiting suction port **512**. Activation of backflow preventer **516**, to prevent positive pressure gas supply **521** and positive pressure effluent **523** from exiting suction port **512**, may divert at least a portion of positive pressure gas supply **521** to activate backflow alert **517**. Backflow alert **517** may generate an audible sound using a portion of positive pressure gas supply **521**. For example, backflow alert **517** may direct a portion of positive pressure gas supply through a whistle thereby creating an audible sound. Alternatively, backflow alert **517** may use a visible indicator to notify the user to the existence of a blockage. Backflow alert **517** may divert a portion of positive pressure gas supply **521** to move a member that makes a visible indicator visible to an operator of suction system with backflow alert **500**.

FIG. **6** is a block diagram illustrating a method of operating a suction system with safety features. The steps illustrated in FIG. **6** may be performed by one or more elements of suction system **500**. A pressurized gas flow is received at an input port (**602**). For example, input port **511** is configured to receive positive pressure gas supply **521** and supply it to vacuum generator **510**. Vacuum generator **510** is an example of an air flow amplifier. A low pressure region is produced near a suction port (**604**). For example, vacuum generator **510** is configured to produce low pressure region **522** near suction port **512** by directing positive pressure gas supply **521** through vacuum generator **510**. A flow of matter is pulled into the suction system (**606**). For example, low pressure region **522** is less than an ambient air pressure. This causes a flow of matter to enter suction port **512**. Suction port **512** is configured to receive this flow of matter. A combined flow that includes the pressurized gas flow and the flow of matter received at the suction port is ejected out of an exhaust port (**608**). For example, suction system with

safety features **500** is configured to eject a combined flow (which can include positive pressure gas supply **521** and the flow of matter received at suction port **512**) out of exhaust port **513** as positive pressure effluent **523**. At least the pressurized gas flow is blocked from exiting at the suction port (**610**). For example, backflow preventer **516** is configured prevent at least positive pressure gas supply **521** from exiting suction port **512**. Backflow preventer **516** may be activated when a portion of suction system with safety features **500** becomes obstructed by a blockage. The flow of pressurized gas is diverted to activate an alarm and out one or more diversion ports (**612**). For example, backflow preventer **516** is configured to divert positive pressure gas supply **521** to activate alert **517** and out one or more diversion ports.

FIG. 7 is a block diagram illustrating suction system with blockage clearing control **700**. Suction system with blockage clearing control **700** is an example of suction system **100**, suction system with backflow prevention **300**, suction system with backflow alert **400**, and suction system with safety features **500**; however, suction system with blockage clearing control **700** includes blockage clearing control **708**. Suction system with blockage clearing control **700** includes backflow clearing control **708**, vacuum generator **710**, input port **711**, suction port **712**, exhaust port **713**, a low pressure region **722**, and backflow preventer **716**.

Blockage clearing control **708** is configured to increase pressure within vacuum generator **710** received from positive pressure gas supply **721** responsive to a user input. In operation, pressure within vacuum generator **710** received from positive pressure gas supply **721** is increased when blockage clearing control **708** is activated. This increase in pressure within vacuum generator **710** may force a blockage out of exhaust port **713**. The blockage may be carried away as positive pressure effluent **723**. In some embodiments, vacuum generator **710** may include one or more diversion ports configured to divert positive pressure gas supply **721** from exiting suction port **712** in the event that suction system with blockage clearing controls **700** becomes obstructed. In some embodiments, blockage clearing control **708** may be configured to block the one or more diversion ports allowing pressure to increase within vacuum generator **710**. In some embodiments, blockage clearing control **708** may work in conjunction with backflow preventer **716** to increase pressure. In such embodiments, backflow preventer **716** may be configured to block positive pressure gas supply **721** from exiting suction port **712** and blockage clearing control **708** may simultaneously block one or more diversion ports to cause an increase in pressure within vacuum generator **710**.

FIG. 8 is a block diagram illustrating suction system with safety features and blockage clearing control **800**. Suction system with safety features and blockage clearing control **800** is an example of suction system **100**, suction system with backflow prevention **300**, suction system with backflow alert **400**, suction system with safety features **500** and suction system with backflow clearing control **700**; however, suction system with safety features and blockage clearing control **800** may include alternative configurations and methods of operation. In FIG. 8, suction system with safety features and blockage clearing control **800** includes backflow clearing control **808**, vacuum generator **810**, input port **811**, suction port **812**, exhaust port **813**, backflow preventer **816**, backflow alert **817** and canister **860**.

Backflow clearing control **808** is configured to eject an obstruction or a blockage from vacuum generator **810** out exhaust port **813**. Backflow clearing control **808** is config-

ured to increase pressure supplied from positive pressure gas supply **821** within vacuum generator **810**. This increase in pressure may force an obstruction or blockage out exhaust port **813**. In some embodiments, backflow clearing control **808** may work in conjunction with backflow preventer **816**. In such an example, backflow preventer **816** may block positive pressure gas supply **821** from exiting at suction port **812** and divert positive pressure gas supply **821** out one or more diversion ports. Blockage clearing control may be configured to block the one or more diversion ports allowing pressure from positive pressure gas supply **821** to increase within vacuum generator **810**.

Vacuum generator **810** is configured to receive positive pressure gas supply **821** from input port **811**. Vacuum generator **810** is configured to generate low pressure region **822** near suction port **812** from positive pressure gas supply **821**. In some embodiments, input port **811** is configured to supply positive pressure gas supply to vacuum generator **810** at an angle in relation to an interior wall of vacuum generator **810**. Vacuum generator **810** may be configured to take advantage of the Coanda effect to generate low pressure region **822**.

Input port **811** is configured to receive positive pressure gas supply **821** and supply it to vacuum generator **810**. In some embodiments, input port **811** may be configured to supply positive pressure gas supply **821** to vacuum generator **810** at an angle in relation to an interior wall of vacuum generator **810**. Tubing may be used to supply positive pressure gas supply **821** to input port **811**. In some embodiments, input port **811** may include fittings for coupling tubing to input port **811**. Some types of fittings that may be used include: barbed, quick-disconnect, or compression fittings.

Suction port **812** is disposed towards the distal end of vacuum generator **810**. Suction port **812** is configured to receive a flow of matter and supply it to vacuum generator **810**. In operation, low pressure region **822** pulls a flow of matter into suction port **812**. Suction port **812** supplies the flow of matter to vacuum generator **810**. In some embodiment, suction port **812** may include openings radially arrayed in the wall of suction port **812**. The openings provide additional suction near suction port **812**. The openings may be configured to take advantage of the Venturi effect. The openings may be configured to open and close in response to user input.

Exhaust port **813** is configured to direct a positive pressure effluent from vacuum generator **810** to a collection source. Canister **860** is an example of a collection source. In some embodiments, exhaust port **813** may include fittings for coupling to tubing. Some types of fittings that may be used include barbed, quick-disconnect, or compression fittings. Tubing may be used to couple exhaust port **813** to canister **860**.

Backflow preventer **816** can stop the operation of vacuum generator **810** by cutting off the supply of positive pressure gas supply **821** to one or more components of vacuum generator **810** that cause low pressure region **822** to be created. Backflow preventer **816** can stop the operation of vacuum generator **810** by preventing any 'reverse' flow of matter from exiting via suction port **812**. For example, backflow preventer **816** may be placed in line with suction port **812**. Backflow preventer **816** can activate when matter starts to flow in a manner that the flow would exit suction port **812**. Backflow preventer **816** may be configured such that, once activated, it will stay activated thereby preventing any flow out of suction port **812** until positive pressure gas supply **821** is removed (i.e., turned off), or the blockage is

cleared. Backflow preventer **816** may be operatively coupled to backflow alert **817** in order to activate backflow alert **817** in response to the activation of backflow preventer **816**. In this manner, in response to a blockage, vacuum generator **810** both stops (i.e., prevents) the reverse flow of effluent out of suction port **812** as well as alerts the user to the blockage.

Backflow alert **817** is configured to alert a user of vacuum generator **810** to the existence of a blockage. Once alerted to a blockage, the user can do one or more of: (1) discontinue use of vacuum generator **810**; (2) clear the blockage thereby restoring normal operation; and (3) terminate the supply of positive pressure gas supply **821** thereby shutting off vacuum generator **810**. In operation, backflow alert **817** may be configured to activate when backflow preventer **816** is preventing positive pressure gas supply **821** from exiting suction port **812**. Backflow alert **817** may be configured to active in response to internal pressure within vacuum device **810** reaching a threshold criteria. One example of a threshold criteria includes a pre-determined pressure level within vacuum generator **810** that may be indicative of an obstruction. Backflow alert **817** can generate an audible alert (e.g., a whistle or other alarm type noise), a visible alert (e.g., a flag or other visible indicator), a tactile alert (e.g., vibration) or some other type of alert to notify the user to the existence of a blockage. Backflow alert **817** may use mechanical or electrical means to generate an alert. Backflow alert **817** may generate an audible sound using a portion of positive pressure gas supply **821**. For example, backflow alert **817** may direct a portion of positive pressure gas supply through a whistle thereby creating an audible sound. Alternatively, backflow alert **817** may use a visible indicator to notify the user to the existence of a blockage. Backflow alert **817** may divert a portion of positive pressure gas supply **821** to move a member that makes a visible indicator visible to an operator. Similarly, various electronic components including transducers, mass airflow sensors and the like may be used by backflow alert **817** to detect backflow and signal circuitry to activate backflow alert **817**. Backflow alert **817** may use one or a combination of alerts described herein to notify the user of vacuum generator **810** to the existence of a blockage.

Canister **860** is configured to receive waste output from exhaust port **813** for collection, separation, and/or disposal. In some embodiments, canister **860** may be coupled to an output to a tube, pipe, etc. for collection, separation, and/or disposal. In some embodiments, canister **860** may be a suction canister connected to a vacuum source. Canister **860** may contain a filter. Canister **860** may be manufactured from plastic, glass, metal or some other material having desirable properties. Some desirable properties may include: cost, ability to be sterilized, manufacturing method, application or some other metric.

FIG. 9 is a block diagram illustrating a method of operating a suction system with safety features and blockage clearing control. The steps illustrated in FIG. 9 may be performed by one or more elements of suction system with safety features and blockage clearing control **800**. A pressurized gas supply is received at an input port (**902**). For example, input port **811** is configured to receive positive pressure gas supply **821** and supply it to vacuum generator **810**. Vacuum generator **810** is an example of an air flow amplifier. A low pressure region is produced near a suction port (**904**). For example, vacuum generator **810** is configured to produce a low pressure region near suction port **812** by directing positive pressure gas supply **821** through vacuum generator **810**. A flow of matter is pulled into the suction system (**906**). For example, low pressure region **822** is less than an ambient air pressure. This causes a flow of

matter to enter suction port **812**. Suction port **812** is configured to receive a flow of matter into suction system with safety features and blockage clearing control **800**. A combined flow that includes the pressurized gas supply and the flow of matter is ejected out of an exhaust port (**908**). For example, suction assembly with safety features and blockage clearing control **800** is configured to exhaust a combined flow (which includes positive pressure gas supply **821** and the flow of matter received at suction port **812**) out of exhaust port **813**. At least the pressurized gas flow is blocked from exiting at the suction port (**910**). For example, backflow preventer **816** is configured to activate when a portion of suction system with safety features and blockage clearing control **800** becomes obstructed. Backflow preventer **816** is configured to prevent at least positive pressure gas supply **821** from exiting via suction port **812**. The flow of pressurized gas is diverted to activate an alarm and out of one or more diversion ports (**912**). For example, backflow preventer **516** is configured to divert at least a portion of pressurized gas supply **521** to activate alert **517** and the remaining out of a diversion port. The pressure within the suction system is increased until an obstruction is ejected out of the exhaust port (**914**). For example, blockage clearing control **808** is configured to increase pressure from positive pressure gas supply **821** until a blockage is ejected out of exhaust port **813**. The combined flow is collected (**916**). For example, canister **860** is coupled to exhaust port **813**. Exhaust port **813** is configured to direct the combined flow into canister **860**. Canister **860** is configured to collect at least the combined flow.

FIG. 10A is a block diagram illustrating filtering suction system **1000**. Filtering suction system **1000** is an example of suction system **100**, suction system with backflow prevention **300**, suction system with backflow alert **400**, suction system with safety features **500**, suction system with backflow clearing control **700** and suction system with safety features and blockage clearing control **800**; however, filtering suction system **1000** includes filter **1030**. As illustrated in FIG. 10A, filtering suction system **1000** includes vacuum generator **1010**, input port **1011**, suction port **1012**, exhaust ports **1013** and filter **1030**.

Vacuum generator **1010** is configured to receive positive pressure gas **1021** to generate low pressure region **1022** at suction port **1012**. Low pressure region **1022** entrains and receives matter into filtering suction system **1000**. Matter can include surgical byproducts (e.g., smoke, tissue, gasses, liquids, noxious chemicals, etc.). In typical operation, the surgical byproducts pulled into vacuum generator **1010** are propelled by vacuum generator **1010** out of exhaust ports **1013** through filter **1030**.

Filter **1030** is configured to trap matter included in a combined flow (which can include positive pressure gas **1021** and surgical byproducts). Various embodiments of filter **1030** may trap different types of matter using different operations. Filter **1030** includes one or more filter inlet ports (exhaust ports **1013** are integral to filter inlet ports in this example) and one or more filter output ports **1033**. The one or more filter inlet ports are configured to receive a combined flow from vacuum generator **1010**. Filter **1030** traps matter contained in the combined flow and passes a filtrate to filter outlet ports **1030**. Filter **1030** may be contained inside filtering suction system **1000** configured for hand-held operation. Alternatively, filter **1030** may also be located some distance from the hand-held portion of vacuum generator **1010**. Surgical byproducts and positive pressure gas **1021** may be output to a tube, pipe, etc. for transport to filter **1030**.

Filter **1030** may comprise mechanical, biological, chemical or other types of filters including any combination thereof. Mechanical filtration may include physical barrier or filter media type filters, vortex filters or cyclonic type filters or a combination thereof.

Filters using a physical barrier or filter media retain particles by physically blocking particulates from passing through the filter media. Filter media mechanically or physically strains solids from the effluent passing through it. Filter media is available in a variety of materials and porosities, which may be selected to limit the size of the particulate they can extract. The larger the pores in the filter media, the larger the particulate matter must be in order for the filter to extract it. Combinations of different materials and porosities of filter media may be used to separate specific elements comprising an effluent of the collected matter and the gasses received via suction port **1012** out exhaust ports **1013** into filter **1030**.

Vortex or cyclonic filters operate by cyclonic separation methods to remove particulates from an effluent without the need for a physical barrier or filter media. Rotational effects and gravity are used to separate mixtures of solids and fluids. This method can also be used to separate fine droplets of liquid from a gaseous stream.

Biological filtration uses living microorganisms, such as bacteria and fungi, to capture and biologically degrade pollutants, harmful chemicals and other undesirable content from an effluent. Biological filtration can be used with gases and liquids. Biological filters comprise a filter media on which beneficial microorganisms grow. Biological filter media can be made from sand, plastic, metals, ceramics and other materials. Materials having a large surface area to volume ratio typically provide the best performance in biological filters.

Chemical filtration removes dissolved particulates from an effluent via activated carbons, resins, and other adsorbents. Chemical filtration media causes unwanted dissolved matter to adhere to it. Two popular forms of chemical media include activated carbon and resins. Activated carbon has microscopic pores that allow certain organic or inorganic materials to stick to them. Carbon removes many harmful elements from an effluent. Ion exchange resins work by attracting a specific molecule to adhere to them. Resins can be combined with carbon. The resins often strengthen the filtering ability of the carbon. Protein foam skimming or oxidation with ozone may also be used for chemical filtration.

FIG. **10B** is a block diagram illustrating the operation of filtering suction system **1000**. In operation, vacuum generator **1010** receives positive pressure gas **1021** to generate a low pressure region at suction port **1012** and positive pressure effluent at exhaust port **1013**. Vacuum generator **1010** is an example of a flow multiplier. Suction port **1012** pulls matter **1025** (e.g., fluids **1024** and solids **1026**) into vacuum generator **1010** by the low pressure region. Matter **1025** pulled into vacuum generator **1010** is propelled by vacuum generator **1010** out of exhaust ports **1013** through filter **1030**. Filter **1030** removes solids **1050** and passes filtrate **1027** to exit filter **1030** at filter outlet ports **1033**.

FIG. **11** is a block diagram illustrating a method of operating a filtering suction system. The steps illustrated in FIG. **11** may be performed by one or more elements of filtering suction system **1000**. A pressurized gas flow is received at an input port (**1102**). For example, input port **1011** is configured to receive positive pressure gas **1021** and supply it to vacuum generator **1010**. Vacuum generator **1010** is an example of an air flow multiplier. A low pressure region is produced near a suction port (**1104**). For example, vacuum

generator **1010** is configured to produce low pressure region **1022** near suction port **1012** using positive pressure gas **1021**. A flow of matter is pulled into the suction system (**1106**). For example, low pressure region **1022** is less than an ambient air pressure. This causes a flow of matter to enter suction port **1012**. Suction port **1012** is configured to direct the flow of matter through filtering suction system **1000**. A combined flow that includes the pressurized gas flow and the flow of matter received at the suction port is passed through a filter (**1108**). For example, vacuum generator **1010** is configured to pass a combined flow (which can include positive pressure gas **1021** and the flow of matter received at suction port **1012**) through filter **1030**. The solids included in the combined flow are trapped within a filter and the filtrate is passed through the filter for collection (**1110**). For example, filter **1030** is configured to trap solids **1050** and pass filtrate **1027** for collection.

FIG. **12** is a block diagram illustrating positive pressure operated suction device **1200**. Positive pressure suction device **1200** is an example of suction system **100**; however, positive pressure operated suction device **1200** may have alternative configurations and methods of operation. As illustrated in FIG. **12**, positive pressure operated suction device **1200** includes suction device **1210**, positive pressure inlet **1211**, suction intake **1212**, outlet port **1213** and fluid flow multiplier **1215**.

Suction device **1210** is configured generate vacuum region **1222** near suction intake **1212** to pull matter into suction device **1210** and expel pressurized effluent out outlet port **1213**. Matter may include solids, liquids, and gasses in combination and in variable ratios. In some embodiments, matter may include surgical byproducts. Suction device **1210** is configured to generate vacuum region **1222** from positive pressure supply **1221**. In some embodiments, suction device **1210** may take advantage of the Coanda effect to generate vacuum region **1222** from positive pressure supply **1221**.

Positive pressure inlet **1211** is configured to receive positive pressure supply **1221** and supply it to fluid flow multiplier **1215**. In some embodiments, positive pressure inlet **1211** is configured to supply positive pressure supply **1221** to fluid flow multiplier **1215** at an angle in relation to an interior wall of fluid flow multiplier **1215**. Tubing may be used to supply positive pressure supply **1221** to positive pressure inlet **1211**. In some embodiments, positive pressure inlet **1211** may include fittings for coupling tubing to positive pressure inlet **1211**. Some types of fittings that may be used include barbed, quick-disconnect, or compression fittings.

Suction intake **1212** is disposed towards the distal end of suction device **1210**. Suction intake **1212** is configured to receive a flow of matter and supply it to suction device **1210**. In operation, vacuum region **1222** pulls a flow of matter into suction intake **1212**. Suction intake **1212** supplies the flow of matter to fluid flow multiplier **1215**. In some embodiment, suction intake **1212** may include a plurality of openings radially arrayed in the wall of suction intake **1212**. The openings provide additional suction near suction intake **1212**. In some embodiments, the openings may be configured to take advantage of the Venturi effect. In some embodiments, the openings may be configured to open and close in response to user input.

Outlet port **1213** is configured to direct pressurized effluent **1223** from suction device **1210** to a collection source. In some embodiments, outlet port **1213** may include fittings for coupling to tubing. Some types of fittings that may be used include barbed, quick-disconnect, or compression fittings.



Fluid flow multiplier **1215** is configured to receive positive pressure supply **1221** from positive pressure inlet **1211**. In some embodiments, positive pressure inlet **1211** may supply positive pressure supply **1221** to fluid flow multiplier **1215** at an angle in relation to an interior wall of fluid flow multiplier **1215**. Fluid flow multiplier **1215** is configured to generate vacuum region **1222** from positive pressure supply **1221** near suction intake **1212**. Vacuum region **1222** has a pressure below an ambient air pressure. The ambient air pressure overcomes the pressure in vacuum region **1222** thereby creating suction within suction device **1210**. Vacuum region **1222** pulls matter (e.g., liquids, gasses, and solids) into suction intake **1212**. Suction intake **1212** is configured to supply the matter to suction device **1210**. The matter pulled into suction device **1210** is propelled by fluid flow multiplier **1215** out of outlet port **1213**. Outlet port **1213** outputs pressurized effluent **1223** (which can include positive pressure supply **1221** and matter collected at suction intake **1212**). Pressurized effluent **1223** may be output to a tube, pipe, etc. for collection, separation, and/or disposal.

It should be understood that the terms ‘positive pressure’ and ‘low pressure’ are relative terms. These terms should be understood to be relative to the ambient air/gas pressure in the vicinity of suction device **1210**. For example, positive pressure supply **1221** may be a flow of compressed air, nitrogen, carbon dioxide or some other gaseous pressure source. In this case, positive pressure supply **1221** is pressurized above the ambient air surrounding suction device **1210**. Likewise, vacuum region **1222** may be a region where the air pressure in the vicinity of suction intake **1212** is less than the ambient air. Vacuum region **1222** causes air in the vicinity of suction intake **1212** to flow into suction intake **1212**—possibly entraining matter.

In some embodiments, suction device **1210** may be configured for handheld operation. In this configuration, suction device **1210** would be sized and shaped to be held by one or more hands while being operated. Thus, rather than being a permanently mounted (or portable, but large) suction pump, suction device **1210** can be a relatively small device that operates to suction matter into suction intake **1212**, and propel matter out of outlet port **1213**. It should be understood that while suction device **1210** may be configured for handheld operation, it may also be used with alternative procedures (e.g., laparoscopy, robotic, etc.).

It should be understood that by receiving positive pressure supply **1221**, and producing pressurized effluent **1223**, tubes and/or pipes connected to positive pressure inlet **1211** and outlet port **1213** can be thin walled and collapsible. The tubes and/or pipes connected to positive pressure inlet **1211** and outlet port **1213** can be collapsible since the positive pressure of positive pressure supply **1221** and pressurized effluent **1223** will ‘push open’ or ‘inflate’ the collapsible tubing. Thus, lighter weight and/or less expensive tubing can be used with suction device **1210** than is used with ‘negative pressure’ systems that rely on a supplied vacuum line or vacuum source (such as a vacuum pump and/or plumbed wall ports).

In some embodiments, fluid flow multiplier **1215** may comprise a structure defining a generally cylindrical cavity having suction intake **1212** at a first end and outlet port **1213** at a second end. The cylindrical cavity is defined by an inner wall of the cavity. Furthermore, the structure may have an annular opening in the inner wall near suction intake **1212** that defines a jet opening adapted to allow positive pressure supply **1221** to flow out of the annular opening such that vacuum region **1222** is produced at suction intake **1212** and a multiplied flow is produced at outlet port **1213**. The

annular opening may be configured such that positive pressure supply **1221** enters the cavity at an angle with respect towards the inner wall of the cavity near outlet port **1213**, the cavity being flared to a larger diameter where the annular opening communicates with the cavity. The annular opening is also configured such that the pressurized gas enters the cavity at an angle (e.g., 0°-90°) with respect to the inner wall of the cavity that is towards the second end. In some embodiments, a more acute angle (e.g., 30°-50°) may be desirable.

A dimension of the gap space, such as an annular opening, may be adjustable to control a pressure difference between ambient air and vacuum region **1222**. The annular opening may be configured to include a profile such that positive pressure supply **1221** entering the cavity attaches to a curved surface of the portion of the structure defining the annular opening thereby creating vacuum region **1222**, which increases the overall mass flow rate of the multiplied flow. In addition, fluid flow multiplier **1215** may include a structure that is rotatable to adjust the dimension of the annular opening to control the pressure difference. Adjustment of the annular opening allows an operator or user to control a ratio of gas suction to liquid suction provided by fluid flow multiplier **1215**.

FIG. **13** is a block diagram illustrating positive pressure operated suction device with backflow prevention **1300**. Positive pressure operated suction device with backflow prevention **1300** is an example of positive pressure operation suction device **1200**; however, positive pressure operated suction device with backflow prevention **1300** includes backflow prevention valve **1316**. Positive pressure operated suction device with backflow prevention **1300** includes suction device **1310**, positive pressure inlet **1311**, suction intake **1312**, outlet port **1313**, fluid flow multiplier **1315** and backflow prevention valve **1316**.

In operation, suction device **1310** receives positive pressure supply **1321** at positive pressure inlet **1311** and directs positive pressure supply **1321** to fluid flow multiplier **1315** thereby generating vacuum region **1322** near suction intake **1312**. Vacuum region **1322** has a pressure below ambient air pressure. The ambient air pressure overcomes the pressure in vacuum region **1322** thereby creating suction within suction device **1310**. Vacuum region **1322** pulls matter (e.g., liquids, gasses, and solids) into suction device **1310** via suction intake **1312**. In typical operation, the matter pulled into suction device **1310** is propelled by fluid flow multiplier **1315** out outlet port **1313** for collection.

Outlet port **1313** (or a tube connected to carry away pressurized effluent **1323**), however, may become clogged or obstructed. When this happens, the obstruction can prevent all or a substantial portion of pressurized effluent **1323** from flowing out of outlet port **1313**. Without backflow prevention valve **1316**, when pressurized effluent **1323** cannot flow out of outlet port **1313**, pressurized effluent **1323** may instead be ejected out of suction intake **1312**. The ejection of pressurized effluent **1323** (and of positive pressure supply **1321**, in particular) is undesirable and can cause damage or other problems to items in the vicinity of suction intake **1312** (e.g., a patient). However, backflow prevention valve **1316** is configured to at least stop the flow of positive pressure supply **1321** from exiting via suction intake **1312**.

Backflow prevention valve **1316** is configured to stop the operation of suction device **1310**. Backflow prevention valve **1316** can stop the operation of suction device **1310** by cutting off the supply of positive pressure supply **1321** to one or more components of suction device **1310** that cause vacuum region **1322** to be created. Backflow prevention

valve **1316** can stop the operation of suction device **1310** by preventing any 'reverse' flow of matter from exiting via suction intake **1312**. For example, backflow prevention valve **1316** may be placed in line with suction intake **1312**. Backflow prevention valve **1316** can activate when matter starts to flow in a manner that the flow would exit suction intake **1312**. Backflow prevention valve **1316** may be configured such that, once activated, it will stay activated thereby preventing any flow out of suction intake **1312** until positive pressure supply **1321** is removed (i.e., turned off), or the blockage is cleared.

FIG. **14** is a block diagram illustrating positive pressure operated suction device with backflow alert **1400**. Positive pressure operated suction device with backflow alert **1400** is an example of positive pressure operated suction device **1200**; however, positive pressure operated suction device with backflow alert **1400** includes alert **1417**. Positive pressure operated suction device with backflow alert **1000** includes suction device **1410**, positive pressure inlet **1411**, suction intake **1412**, outlet port **1413**, fluid flow multiplier **1415** and alert **1417**.

In operation, suction device **1410** receives positive pressure supply **1421** to generate vacuum region **1422** at suction intake **1412**. Vacuum region **1422** entrains and receives matter into positive pressure operated suction device with backflow alert **1400**. Suction port **1412** is configured to entrain and receive surgical byproducts (e.g., smoke, tissue, gasses, liquids, noxious chemicals, etc.) entering suction device **1410**. In typical operation, the surgical byproducts pulled into suction device **1410** are propelled by fluid flow multiplier **1415** out of outlet port **1413** as pressurized effluent **1423**. Outlet port **1413** is configured to output pressurized effluent **1423** comprising surgical byproducts entrained with positive pressure supply **1421**. Pressurized effluent **1423** may be output to a tube, pipe, etc. for collection, separation, and/or disposal.

Outlet port **1413** (or a tube connected to carry away pressurized effluent **1423**), however, may become clogged or obstructed. When this happens, the obstruction can prevent all or a substantial portion of pressurized effluent **1423** from flowing out of outlet port **1413**. When pressurized effluent **1423** cannot flow out of outlet port **1413**, pressurized effluent **1423** may instead be ejected out of suction intake **1412**.

Alert **1417** is configured to notify an operator or user of suction device **1410** to the existence of the blockage. Once alerted to a blockage, the user can do one or more of: (1) discontinue use of suction device **1410**; (2) clear the blockage thereby restoring normal operation; and (3) terminate the supply of positive pressure supply **1421** thereby shutting off suction device **1410**.

Alert **1417** can generate an audible alert (e.g., a whistle or other alarm type noise). Alert **1417** can generate a visible alert (e.g., a flag or other visible indicator). Alert **1417** can generate a tactile alert (e.g., vibration) or some other type of alert to notify the user to the existence of a blockage. Alert **1417** may use mechanical or electrical means to generate an alert. To provide examples of some mechanical means that may be used to generate an alert: Alert **1417** may use positive pressure supply **1421** to generate an audible alert using a whistle type apparatus, a visible alert by physically moving a flag or other visible indicator, or a tactile alert by physically moving a piece of mass. Similarly, various electronic components including transducers, mass airflow sensors and the like may be used by alert **1417** to detect an obstruction or backflow and signal circuitry to activate alert

**1417**. The various types of alerts described herein may be used individually or in combination.

FIG. **15** is a block diagram illustrating positive pressure operated suction device with safety features **1500**. Positive pressure operated suction device with safety features **1100** is an example of positive pressure operated suction device **1200**, positive pressure operated suction device with backflow prevention **1300** and positive pressure operated suction device with backflow alert **1400**; however, positive pressure operated suction device with safety features **1500** may include alternative configurations and methods of operation.

Positive pressure operated suction device with safety features **1500** includes suction device **1510**, positive pressure inlet **1511**, suction intake **1512**, outlet port **1513**, fluid flow multiplier **1515**, backflow prevention valve **1516** and alert **1517**.

In operation, suction device **1510** receives positive pressure supply **1521** at positive pressure inlet **1511** and directs positive pressure supply **1521** to fluid flow multiplier **1515** thereby generating vacuum region **1522** near suction intake **1512**. Vacuum region **1522** has a pressure below ambient air pressure. The ambient air pressure overcomes the pressure in vacuum region **1522** thereby creating suction within suction device **1510**. Vacuum region **1522** pulls matter (e.g., liquids, gasses, and solids) into suction device **1510** via suction intake **1512**. In typical operation, the matter pulled into suction device **1510** is propelled by fluid flow multiplier **1515** out of outlet port **1513**.

Fluid flow multiplier **1115** takes advantage of fluidic dynamic principals including, but not limited to: the Coanda effect, the Venturi effect, fluidic entrainment and fluidic inducement to multiply an effluent flow through suction device **1510**. Outlet port **1513** outputs pressurized effluent **1523** of the collected matter and the gasses received via suction intake **1512**. Pressurized effluent **1523** may be output to a tube, pipe, etc. for collection, separation, and/or disposal.

Outlet port **1513** (or a tube connected to carry away pressurized effluent **1523**), however, may become clogged or obstructed. When this happens, the obstruction can prevent all or a substantial portion of pressurized effluent **1523** from flowing out of outlet port **1513**. When pressurized effluent **1523** cannot flow out of outlet port **1513**, pressurized effluent **1523** may instead be ejected out of suction intake **1512**.

Backflow prevention valve **1516** can stop the operation of suction device **1510** by cutting off the supply of positive pressure supply **1521** to one or more components of suction device **1510** that cause vacuum region **1522** to be created.

Backflow prevention valve **1516** can stop the operation of suction device **1510** by preventing any 'reverse' flow of matter from exiting via suction intake **1512**. For example, backflow prevention valve **1516** may be placed in line with suction intake **1512**. Backflow prevention valve **1516** can activate when matter starts to flow in a manner that the flow would exit suction intake **1512**. Backflow prevention valve **1516** may be configured such that, once activated, it will stay activated thereby preventing any flow out of suction intake **1512** until positive pressure supply **1521** is removed (i.e., turned off), or the blockage is cleared.

Alert **1517** is configured to alert a user of suction device **1510** to the existence of a blockage. Once alerted to a blockage, the user can do one or more of: (1) discontinue use of suction device **1510**; (2) clear the blockage thereby restoring normal operation; and (3) terminate the supply of positive pressure supply **1521** thereby shutting off suction device **1510**.

Backflow prevention valve **1516** may be operatively coupled to alert **1517** in order to activate alert **1517** in response to the activation of backflow prevention valve **1516**. In this manner, in response to a blockage, suction device **1510** both stops (i.e., prevents) the reverse flow of pressurized effluent **1523** out of suction intake **1512** as well as alerts the user to the blockage.

Alert **1517** can generate an audible alert (e.g., a whistle or other alarm type noise), a visible alert (e.g., a flag or other visible indicator), a tactile alert (e.g., vibration) or some other type of alert to notify the user to the existence of a blockage. Alert **1517** may use mechanical or electrical means to generate an alert. The various types of alerts described herein may be used individually or in combination.

FIG. **16** is a block diagram illustrating filtering suction device with safety features **1600**. Positive pressure operated suction device with safety features **1600** is an example of positive pressure operated suction device **1200**, positive pressure operated suction device with backflow prevention **1300**, positive pressure operated suction device with backflow alert **1400** and Positive pressure operated suction device with safety features **1500**; however, filtering suction device with safety features **1600** includes filter **1630** and canister **1660**. Filtering suction device with safety features **1600** includes suction system **1610**, positive pressure input port **1611**, vacuum port **1612**, positive pressure outlet port **1613**, fluid accelerator **1615**, backflow valve **1616**, safety alert **1617**, filter **1630** and canister **1660**.

Canister **1660** is configured to receive waste output from positive pressure outlet port **1613** for collection, separation, and/or disposal. In some embodiments, canister **1660** may be a suction canister connected to a vacuum source. In some embodiments, canister **1660** may include a filter. Canister **1660** may be manufactured from plastic, glass, metal or some other material having desirable properties. Some desirable properties may include: cost, ability to be sterilized, manufacturing method, application or some other metric.

In operation, suction system **1610** receives pressure supply **1621** at positive pressure input port **1611** and directs pressure supply **1621** to fluid accelerator **1615** thereby generating suction region **1622** at vacuum port **1612**. Suction region **1622** has a pressure below ambient air pressure. The ambient air pressure overcomes the pressure in suction region **1622** thereby creating suction within suction system **1610**. Suction region **1622** pulls matter (e.g., liquids, gasses, and solids) into suction system **1610** via vacuum port **1612**. In typical operation, the matter pulled into suction system **1610** is propelled by fluid accelerator **1615** through filter **1630** and a filtrate is directed out positive pressure outlet port **1613**. Positive pressure outlet port **1613** directs a filtrate to canister **1660**.

Fluid accelerator **1615** is configured to couple to filter **1630**. Fluid accelerator **1615** uses pressure supply **1621** to push an effluent through filter **1630**. Filter **1630** is configured to trap matter and pass a filtrate to positive pressure outlet port **1613**. Positive pressure output **1613** is configured to couple to canister **1660**. Positive pressure output **1613** supplies a filtrate from suction system **1610** to canister **1660**. In some embodiments, canister **1660** may be connected to a vacuum supply.

Positive pressure outlet port **1613**, filter **1630** or canister **1660**, however, may become clogged or obstructed. When this happens, the obstruction can prevent all or a substantial portion of an effluent from flowing out of positive pressure outlet port **1613**. When the effluent cannot flow out of

positive pressure outlet port **1613**, the effluent may instead be ejected out of vacuum port **1612**.

Backflow valve **1616** can stop the operation of suction system **1610** by cutting off the supply of pressure supply **1621** to one or more components of suction system **1610** that cause suction region **1622** to be created. Backflow valve **1616** can stop the operation of suction system **1610** by preventing any 'reverse' flow of matter from exiting via vacuum port **1612**. For example, backflow valve **1616** may be placed in line with vacuum port **1612**. Backflow valve **1616** can activate when matter starts to flow in a manner that the flow would exit vacuum port **1612**. Backflow valve **1616** may be configured such that, once activated, it will stay activated thereby preventing any flow out of vacuum port **1612** until pressure supply **1621** is removed (i.e., turned off), or the blockage is cleared.

Safety alert **1617** is configured to alert a user of suction system **1610** to the existence of a blockage. Once alerted to a blockage, the user can do one or more of: (1) discontinue use of suction system **1610**; (2) clear the blockage thereby restoring normal operation; and (3) terminate the supply of pressure supply **1621** thereby shutting off suction system **1610**.

Safety alert **1617** may be operatively coupled to backflow valve **1616** in order to activate safety alert **1617** in response to the activation of backflow valve **1616**. In this manner, in response to a blockage, suction system **1610** both stops (i.e., prevents) the reverse flow of an effluent out of vacuum port **1612** as well as alerts the user to the blockage.

FIG. **17** illustrates compensated filtering suction device **1700**. Compensated filtering suction device **1700** is an example of positive pressure operated suction device **1200**, positive pressure operated suction device with backflow prevention **1300**, positive pressure operated suction device with backflow alert **1400**, positive pressure operated suction device with safety features **1500** and filtering suction device with safety features **1600**; however, compensated filtering suction device **1700** includes flow multiplier **1735**. Compensated filtering suction device **1700** includes suction generator **1710**, positive pressure input port **1711**, intake port **1712**, exhaust output **1713**, flow multiplier **1715**, check valve **1716**, backflow alarm **1717**, filter **1730** and flow multiplier **1735**. Flow multiplier **1735** is configured to compensate for flow resistance through filter **1730** by creating a low pressure region between filter **1730** and flow multiplier **1735**.

In operation, suction generator **1710** receives positive pressure gas **1721** at positive pressure input ports **1711**, **1714** and directs positive pressure gas **1721** to flow multipliers **1715**, **1735**, respectively. Flow multipliers **1715**, **1735** are configured to generate low pressure regions distal to flow multipliers **1715**, **1735** from positive pressure gas **1721**. The combined low pressure regions produce low pressure zone **1722** near intake port **1712**. Low pressure zone **1722** has a pressure below ambient air pressure. The ambient air pressure overcomes the pressure in low pressure zone **1722** thereby creating suction within suction generator **1710**. Low pressure zone **1722** pulls matter (e.g., liquids, gasses, and solids) into suction generator **1710** via intake port **1712**. In typical operation, the matter pulled into suction generator **1710** is propelled by flow multipliers **1715**, **1735** through filter **1730** and out exhaust output **1713**.

Flow multipliers **1715**, **1735** may each take advantage of fluidic dynamic principals including, but not limited to: the Coanda effect, the Venturi effect, fluidic entrainment and fluidic inducement to create and accelerate an effluent flow through suction generator **1710**. The Coanda effect may be

used by flow multipliers **1715**, **1735** on either side of filter **1730**. While FIG. 17 only illustrates flow multipliers **1715** and **1735**, it should be understood that a plurality of flow multipliers, similar to flow multipliers **1715** and **1735**, may be combined in series or parallel operation before or after filter **1730**.

Exhaust output **1713** and/or filter **1730** (or a tube connected to carry away pressurized filtrate **1727**), however, may become clogged or obstructed. When this happens, the obstruction can prevent all or a substantial portion of an effluent from flowing out of exhaust output **1713**. When the effluent cannot flow out of exhaust output **1713**, the effluent may instead be ejected out of intake port **1712**. The flow of positive pressure gas **1721** may be reversed to flow out of intake port **1712** if an obstruction blocks exhaust output **1713**—thereby giving positive pressure gas **1721** nowhere else to flow but out of intake port **1712**.

Check valve **1716** can stop the operation of suction generator **1710** by cutting off the supply of positive pressure gas **1721** to one or more components of suction generator **1710** that cause low pressure zone **1722** to be created. Check valve **1716** can stop the operation of suction generator **1710** by preventing any 'reverse' flow of matter from exiting via intake port **1712**. For example, check valve **1716** may be placed in line with intake port **1712**. Check valve **1716** can activate when matter starts to flow in a manner that the flow would exit intake port **1712**. Check valve **1716** may be configured such that, once activated, it will stay activated thereby preventing any flow out of intake port **1712** until positive pressure gas **1721** is removed (i.e., turned off), or the blockage is cleared.

Backflow alarm **1717** is configured to alert a user of suction generator **1710** to the existence of a blockage. Backflow alarm **1717** may be operatively coupled to check valve **1716** to activate backflow alarm **1717** in response to the activation of check valve **1716**. In this manner, in response to a blockage, suction generator **1710** both stops (i.e., prevents) the reverse flow of an effluent out of intake port **1712** as well as alerts the user to the blockage.

Filter **1730** may comprise mechanical, biological, chemical or other types of filters including any combination thereof. Filter **1730** includes at least one filter inlet port and at least one filter output port. The at least one filter inlet port is coupled to flow multiplier **1715** so that surgical byproducts and positive pressure gas **1721** pass through filter **1730**. The at least one filter output port is coupled to flow multiplier **1735**.

Suction generator **1710** includes flow multiplier **1735**. Flow multiplier **1735** is in fluid communication with an input port of filter **1730**. In operation, flow multiplier **1735** receives positive pressure gas **1721** at positive pressure input port **1714** to produce a low pressure zone between filter **1730** and flow multiplier **1735**. Flow multiplier **1735** may be configured to compensate for flow and/or pressure (suction) losses attributable to the flow resistance of filter **1730**. For example, flow multiplier **1735** may compensate for a portion (e.g.,  $\frac{1}{4}$ ,  $\frac{1}{2}$ , etc.) of the flow resistance of filter **1730**. Flow multiplier may be configured to compensate for more of the flow resistance (e.g.,  $1.25\times$ ,  $1.5\times$  or  $2\times$ ) of filter **1730**. Flow multiplier **1735** is coupled to exhaust output **1713**. Flow multiplier **1735** is configured to exhaust a filtrate from filter **1730** out exhaust output **1713**.

FIG. 18 is a block diagram illustrating a method of operating a compensated filtering suction device. The steps illustrated in FIG. 18 may be performed by one or more elements of compensated filtering suction device **1700**. A pressurized gas flow is received at a first input port and a

second input port (**1802**). For example, positive pressure input port **1711** is configured to receive positive pressure gas **1721** and supply it to flow multiplier **1715**. Positive pressure input port **1714** is configured to receive positive pressure gas **1721** and supply it to flow multiplier **1735**. A low pressure region is produced near a suction port (**1804**). For example, suction generator **1710** is configured to produce low pressure zone **1722** near intake port **1712** by directing positive pressure gas **1721** through flow multipliers **1715**, **1735**. A flow of matter is pulled into the suction device (**1806**). For example, low pressure zone **1722** is less than an ambient air pressure. This causes a flow of matter to enter intake port **1712**. Intake port **1712** is configured to receive a flow of matter and direct the flow of matter through suction generator **1710**. A combined flow that includes the pressurized gas flow and the flow of matter is passed through a filter (**1808**). For example, flow multiplier **1715** is configured to direct a combined flow (which can include positive pressure gas **1721** and the flow of matter received at intake port **1712**) through filter **1730**. Particles included in the combined flow are trapped in the filter and a filtrate is passed through the filter to a second flow multiplier (**1810**). For example, filter **1730** is disposed between flow multiplier **1715** and flow multiplier **1735**. Filter **1730** is configured to trap particles and direct a filtrate to flow multiplier **1735**. A low pressure region is produced between the filter and a flow multiplier (**1812**). For example, flow multiplier **1735** is disposed between filter **1730** and exhaust output **1713**. Flow multiplier **1735** is configured to produce a low pressure region between filter **1730** and flow multiplier **1735**. The filtrate is passed through a flow multiplier and out of an exhaust port (**1814**). Flow multiplier **1735** is configured to receive a filtrate from filter **1730** and pass the filtrate out exhaust port **1713**.

FIG. 19 is a block diagram illustrating suction device with adjustable pressure gap **1900**. Suction device with adjustable pressure gap is an example of suction system **100**, suction system with backflow prevention **300**, suction system with backflow alert **400**, suction system with safety features **500**, filtering suction system **1000**, positive pressure operated suction device **1200**, positive pressure operated suction device with backflow prevention **1300**, positive pressure operated suction device with backflow alert **1400**, positive pressure operated suction device with safety features **1500** and filtering suction device with safety features **1600**; however, suction device with adjustable pressure gap **1900** includes adjustable pressure gap **1931** and motion translator **1942**. Suction device with adjustable pressure gap **1900** includes suction device **1910**, positive pressure input port **1911**, input **1912**, output **1913**, fluid accelerator **1915**, valve **1916**, alert **1917**, filter **1930**, adjustable pressure gap **1931** and motion translator **1942**.

Positive pressure input port **1911** is configured to receive positive pressure **1921**. Positive pressure input port includes a means for coupling to a positive pressure source. In operation, positive pressure input port **1911** directs positive pressure **1921** to adjustable pressure gap **1931**.

Adjustable pressure gap **1931** includes an annular opening that directs positive pressure **1921** into fluid accelerator **1915**. A dimension of adjustable pressure gap **1931** may be adjusted in response to motion translator **1942** receiving a user input. The pressure difference between low pressure region **1922** and an ambient air pressure may be controlled by adjustable pressure gap **1931**. For example, increasing the dimension of adjustable pressure gap **1931** can increase the pressure difference between low pressure region **1922** and an ambient air pressure. Decreasing the dimension of

adjustable pressure gap **1931** can decrease the pressure difference between low pressure region **1922** and an ambient air pressure. A user may choose to vary the pressure difference between low pressure region **1922** and an ambient air pressure depending upon the type of matter the user would like to suction. For example, a user may adjust the pressure difference between low pressure region **1922** and an ambient air pressure to suction more smoke than liquids. Alternatively, a user may adjust the pressure difference between low pressure region **1922** and an ambient air pressure to suction liquids.

Motion translator **1942** is configured to translate a user input into an adjustment of adjustable pressure gap **1931**. In some embodiments, motion translator **1942** is configured to translate a large motion from a user input into a smaller motion for adjusting a dimension of adjustable pressure gap **1931**. In some embodiments, motion translator **1942** is configured to include a rotatable element that translates a rotational user input into a linear adjustment of a dimension of adjustable pressure gap **1931**. In some embodiments, motion translator may include a sliding member to adjust a dimension of adjustable pressure gap **1931**. In some embodiments, motion translator **1931** may include a lever to convert a larger user input motion into a smaller user input motion to adjust a dimension of adjustable pressure gap **1931**.

FIG. **20** is a diagram illustrating a method of operating a suction device with adjustable pressure gap. The steps illustrated in FIG. **20** may be performed by one or more elements of suction device with adjustable pressure gap **1900**. A pressurized gas flow is received at an input port (**2002**). For example, suction device with adjustable pressure gap **1900** includes input port **1911** configured to receive positive pressure **1921** and supply it to adjustable pressure gap **1931**. The pressurized gas flow is supplied to an adjustable pressure gap (**2004**). For example, positive pressure input port **1911** is coupled to adjustable pressure gap **1931**. Positive pressure input port **1911** is configured to supply positive pressure **1921** to adjustable pressure gap **1931**. A user input is translated into an adjustment for the adjustable pressure gap (**2006**). For example, motion translator **1942** is configured to receive a user input and translate the user input into an adjustment for adjustable pressure gap **1931**. A low pressure region is produced near a suction port (**2008**). For example, fluid accelerator **1915** is configured produce low pressure region **1922** near input **1012** from positive pressure **1921**. Adjustable pressure gap **1931** is configured to be adjustable to change the pressure difference between low pressure region **1922** and an ambient air pressure. A flow of matter is pulled into the suction device (**2010**). For example, fluid accelerator **1915** produces low pressure region **1922** below an ambient air pressure. This causes a flow of matter to be pulled into suction device **1910**. A combined flow that includes the pressurized gas flow and the flow of matter received at the suction port is passed through a filter (**2012**). For example, fluid accelerator **1915** is coupled to filter **1930**. Fluid accelerator **1915** is configured to pass a combined flow (which can include positive pressure **1921** and a flow of matter received at input **1912**) through filter **1930**. Particles included in the combined flow are trapped within the filter and a filtrate is passed through the filter to an output port (**2014**). For example, filter **1930** is configured to trap solids and pass pressurized filtrate **1927** to output **1913**.

FIG. **21A** is a block diagram illustrating suction device with backflow prevention valve **2100**. Suction device with backflow prevention valve **2100** is an example of suction device **100**, suction system with backflow prevention **300**,

positive pressure operated suction device **1200**, positive pressure operated suction device with backflow prevention **1300** and suction device with adjustable pressure gap **1900**; however, suction device with backflow prevention valve **2100** may include alternative configurations and methods of operation. As illustrated in FIG. **21A**, suction device with backflow prevention valve **2100** includes pressurized gas port (such as a positive pressure intake) **2111**, suction assembly **2112**, nozzle **2114**, fluid accelerator **2115**, and backflow prevention valve **2116**.

Suction device with backflow prevention valve **2100** uses a Coanda effect based fluid accelerator **2115** to create suction near nozzle **2114**. The suction is primarily created by suction device with backflow prevention valve **2100** from a flow of positive pressure supply **2121** (typically pressurized above ambient) that is provided to fluid accelerator **2115**—not an external suction pump (although the device may be used in conjunction with a suction pump). Suction device with backflow prevention **2100** may be used for removing medical or surgical byproducts, such as smoke, tissue, and body fluids. Suction device with backflow prevention valve **2100** includes backflow prevention valve **2116** that prevents the flow of pressurized gas from ‘reversing’ direction and flowing out of nozzle **2114** in the wrong direction. In other words, suction device with backflow prevention valve **2100** is configured to prevent the pressurized gas from flowing out nozzle **2114**—which may cause problems or injure a patient.

Suction device with backflow prevention valve **2100** includes pressurized gas port **2111**. Pressurized gas port **2111** is configured to receive positive pressure supply **2121** and supply it to conduit **2129** (such as an annular opening). A dimension of conduit **2129** is adjustable via flow controller **2120** to control the difference between a low pressure region generated near nozzle **2114** and an ambient air pressure. Tubing may be used to supply positive pressure supply **2121** to pressurized gas port **2111**. In some embodiments, pressurized gas port **2111** may include fittings for coupling tubing to pressurized gas port **2111**. Some types of fittings that may be used include barbed, quick-disconnect, or compression fittings.

Suction device with backflow prevention valve **2100** includes suction assembly **2112**. Suction assembly **2112** is disposed towards the distal end of suction device with backflow prevention valve **2100**. Suction assembly **2112** is configured to house backflow prevention valve **2116**. Suction assembly includes exhaust ports **2181** configured to direct at least the flow of positive pressure supply **2121** out exhaust ports **2181** when backflow prevention valve is activated.

Suction device with backflow prevention valve **2100** includes nozzle **2114**. FIG. **21A** illustrates an embodiment of nozzle **2114** including a conical cavity having a narrow distal end and a wide proximal end. The narrow distal end may be configured to include press-fit friction fittings, barbs, threads, Luer fittings or some other means to attach accessories (e.g., tubing, needles, etc.) to nozzle **2114**. Nozzle **2114** includes a proximal end configured to couple to suction assembly **2112**. Nozzle **2114** is configured to receive flow of matter/suction flow **2124** and supply it to suction assembly **2112**. Nozzle **2114** is configured to be replaceable. Different embodiments of nozzle **2114** configured for specific applications may be used with suction device with backflow prevention valve **2100**. In some embodiment, nozzle **2114** may include openings radially arrayed in the wall of nozzle **2114**. The openings provide additional suction near nozzle **2114**. In some embodiments, the openings may be configured to take advantage of the Venturi effect. In some

embodiments, the openings may be configured to open and close in response to a user input.

Suction device with backflow prevention valve **2100** includes fluid accelerator **2115**. Fluid accelerator **2115** includes fluid accelerator intake **2118**, fluid accelerator housing **2119**, flow control **2120** and conduit **2129**. Fluid accelerator **2115** is configured to generate a low pressure region near nozzle **2114** from positive pressure supply **2121**. Fluid accelerator **2115** may be configured to take advantage of the Coanda effect. Fluid accelerator **2115** is configured to receive positive pressure supply **2121** to produce a first low pressure region near nozzle **2114**. Fluid accelerator is configured to accelerate flow of matter/suction flow **2124** received at nozzle **2114** and eject positive pressure effluent **2123** (which can include positive pressure supply **2121** and flow of matter/suction flow **2124**) out pressurized waste port/outlet port **2113**. The pressure difference between the low pressure region generated near nozzle **2114** and an ambient air pressure may be adjusted by flow controller **2120**. Flow controller **2120** may be adjusted to suction more gasses than liquids. Flow controller **2120** may be adjusted to suction liquids.

Fluid accelerator **2115** includes fluid accelerator intake **2118**. Fluid accelerator intake **2118** is disposed between backflow prevention valve **2116** and fluid accelerator **2115**. Fluid accelerator intake **2118** is configured to supply a flow of matter received at nozzle **2114** to fluid accelerator **2115**. Fluid accelerator intake **2118** includes a plurality of conical cavities having variable dimensions. The conical cavities each include a wide distal end and a narrow proximal end. In some embodiments, the conical cavities may be configured to take advantage of the Venturi effect. Fluid accelerator intake **2118** is configured to couple fluid accelerator **2115**. Fluid accelerator intake **2118** may include geometry comprising a tapered-section disposed at the proximal end. The tapered-section of fluid accelerator intake **2118** may be configured, in combination with flow controller **2120**, to form conduit **2129**. The geometry of the tapered-section disposed at the proximal end of fluid accelerator intake **2118** may be configured to supply positive pressure supply **2121** to fluid accelerator **2115** at an angle in relation to an interior wall of fluid accelerator **2115**.

Fluid accelerator **2115** includes fluid accelerator housing **2119**. Fluid accelerator housing **2119** is disposed near the proximal end of suction device with backflow prevention valve **2100**. Fluid accelerator housing **2119** is configured to couple to pressurized gas port **2111** and flow controller **2120**. Fluid accelerator housing **2119** may include threads configured to couple to flow controller **2120**. The threads may be configured to translate rotational motion of flow controller **2120** to a linear motion that adjusts a dimension of conduit **2129**. Fluid accelerator housing **2119** includes a generally cylindrical cavity having a first opening at a first end and a second opening at a second end. The cylindrical cavity is defined by the inner wall of fluid accelerator housing **2119**. Fluid accelerator housing **2119** includes a conduit **2129** in the inner wall near the first end. Conduit **2129** may be configured to supply positive pressure supply **2121** at an angle in relation to the inner wall of fluid accelerator **2115**.

Fluid accelerator **2115** includes flow controller **2120**. Flow controller includes pressurized waste port/outlet port **2113**. Flow controller **2120** is configured to couple to fluid accelerator housing **2119**. Flow controller **2120** includes pressurized waste port **2113**. Flow controller **2120** may include a flared element disposed at the distal end of flow controller **2120**. The flared element may be configured, in combination with fluid accelerator intake **2118**, to supply

positive pressure at an angle in relation to an interior wall of fluid accelerator **2115**. Flow controller is rotatable to adjust conduit **2129**. Conduit **2129** is adjustable to control a pressure difference between ambient air and the low pressure region at the nozzle **2114**. The dimension of conduit **2129** can be adjustable to control a ratio of gas suction to liquid suction to solid suction provided by fluid accelerator **2115**. Conduit **2129** has a profile such that the pressurized gas entering the cavity attaches to a curved surface of the portion of the structure defining conduit **2129**, thereby creating the low pressure region which increases the overall mass flow rate of the accelerated flow. Flow controller **2120** may include O-rings to provide a seal between flow controller **2120** and fluid accelerator housing **2119**.

Flow controller **2120** includes pressurized waste port/outlet port **2113**. Pressurized waste port/outlet port **2113** is disposed at the distal end of flow controller **2120**. Pressurized waste port/outlet port **2113** is configured to direct positive pressure effluent **2123** a waste repository. The waste repository may include a collection canister, waste drain, tubing or piping configured to carry away positive pressure effluent. In some embodiments, pressurized waste port/outlet port **2113** may include fittings for coupling to tubing. Some types of fittings that may be used include barbed, quick-disconnect, or compression fittings. In the embodiment illustrated in FIG. **21A**, pressurized waste port/outlet port **2113** includes O-rings for coupling pressurized waste port/outlet port **2113** to tubing.

Fluid accelerator **2115** includes conduit **2129**. Annular opening is disposed between fluid accelerator intake **2118** and fluid accelerator housing **2119**. Conduit **2129** defines a jet opening adapted to allow positive pressure supply **2121** to flow through conduit **2129** such that a low pressure region is produced near nozzle **2114**. Conduit **2129** is configured to receive positive pressure supply **2121** from pressurized gas port **2111** and supply it to fluid accelerator **2115**. The proximal end of fluid accelerator intake **2118** and the distal end of flow controller **2120** may be configured to form conduit **2129**. Conduit **2129** may be configured such that positive pressure supply **2121** enters fluid accelerator **2115** at an angle (e.g.,  $0^{\circ}$ - $90^{\circ}$ ) with respect to the inner wall of the cylindrical cavity. In some embodiments, a more acute angle (e.g.,  $30^{\circ}$ - $50^{\circ}$ ) may be desirable.

Suction device with backflow prevention valve **2100** includes backflow prevention valve **2116**. Backflow prevention valve **2116** includes backflow prevention valve body **2180** and diaphragm **2185**. Backflow prevention valve **2116** resides along the airflow path inside suction device with backflow prevention valve **2100**. During normal operation, backflow prevention valve **2116** is configured to block exhaust ports **2181** to provide maximum suction near nozzle **2114**. Backflow prevention valve **2116** can stop the operation of fluid accelerator **2115** by cutting off positive pressure supply **2121** to one or more components of fluid accelerator **2115** that cause a low pressure region to be created. Backflow prevention valve **2116** is configured to stop any 'reverse' flow of matter from exiting via suction assembly **2112** or nozzle **2114**. Backflow prevention valve **2116** may be configured such that, once activated, it will stay activated thereby preventing any flow out of suction assembly **2112** or nozzle **2114** until positive pressure gas supply is removed (i.e., turned off), or a blockage is cleared.

Backflow prevention valve **2114** may be configured to divert at least positive pressure supply **2121** out exhaust ports **2181** when activated to prevent positive pressure supply **2121** from increasing beyond a desired limit within suction device with backflow prevention valve **2100**. In this

example, exhaust ports **2181** are integral to suction assembly **2112**. In the event of an obstruction or blockage within a portion of suction device with backflow prevention valve **2100**, backflow prevention valve **2116** is configured to move within suction assembly **2112** to open exhaust ports **2181**. Opening exhaust ports **2181** allows positive pressure gas **2121** to escape from suction device with backflow prevention valve **2100**.

Backflow prevention valve **2116** includes diaphragm **2185**. Diaphragm **2185** is comprised of a flexible material. Diaphragm **2185** is configured to flex in response to a flow. Diaphragm **2185** is configured to permit a flow in a first direction through backflow prevention valve **2116** during normal operation by flexing in the direction of a flow. Diaphragm **2185** is configured to prevent positive pressure supply **2121** from passing through backflow prevention valve body **2180** in a second direction. Backflow prevention valve body **2180** includes structural elements configured to limit the flexure of diaphragm **2185** in a second direction. Backflow prevention valve **2116** is configured to activate in the event that suction device with backflow prevention valve **2100** or a portion thereof becomes obstruction or blocked. When activated, positive pressure supply **2121** causes diaphragm **2185** to flex until the flexure is limited by backflow prevention valve body **2180**. When the flexure of diaphragm **2185** is limited by backflow prevention valve body **2180**, positive pressure supply **2121** applies force to diaphragm **2185**. Diaphragm **2185** transfers the force from positive pressure supply **2121** to backflow prevention valve **2116**, thereby causing backflow prevention valve body **2180** to slide within suction assembly **2112**. When backflow prevention valve body **2180** is activated, at least the flow of positive pressure supply **2121** is prevented from exiting at suction assembly **2112** or nozzle **2114**. Diaphragm **2185** may be configured to direct positive pressure supply through exhaust ports **2181** when backflow prevention valve **2116** is activated.

FIG. **21B1** illustrates the central axis **2126** of the device, from which the angle **2128** is measured. The inlet port **2117** is located on one end of the fluid accelerator **2115** and the outlet port **2113** is located on an opposite end. The low pressure chamber **2127** is an internal volume of the fluid accelerator **2115** where the flow of matter/suction flow **2124** is generated.

FIGS. **21B** and **21C** are close-up diagrams illustrating conduit **2129** of a suction device with backflow prevention valve **2100**. First hollow segment **2122**, fluid accelerator housing **2119** and second hollow segment **2125** are configured to form conduit **2129**. First hollow segment **2122** may comprise a first opening **2133** that may be adjacent to a second opening **2134** of the second hollow segment **2125**. A first facing surface **2130** may at least partially surround the first opening **2133**. A second facing surface **2132** may at least partially surround the second opening **2134**. The first facing surface **2130** may face the second facing surface **2132**. The first facing surface **2130** or the second facing surface **2132** may be beveled, flared, angled, or any combination thereof. Conduit **2129** includes pressure gap **2131**. Pressure gap **2131** is configured to be adjustable. Adjusting the dimensions of pressure gap **2131** adjusts the flow rate of positive pressure supply **2121** through conduit **2129**. Adjusting the flow rate of positive pressure supply **2121** through conduit **2129** adjusts a pressure difference between a low pressure region generated near nozzle **2114** and an ambient air pressure, thereby adjusting flow through suction device with backflow prevention **2100**. Pressure gap **2131** is adjustable to control a ratio of gas suction to liquid suction to solid

suction provided by fluid accelerator **2115**. Adjusting the fluid flow allows the user to tune suction device with backflow prevention valve **2100** to intake desired ratios of gas (e.g., smoke), liquids and solids, or a combination of all three. Conduit **2129** may be configured such that positive pressure supply **2121** enters fluid accelerator **2115** at an angle (e.g.,  $0^{\circ}$ - $90^{\circ}$ ) with respect to an inner wall of fluid accelerator **2115**. In some embodiments, a more acute angle (e.g.,  $30^{\circ}$ - $50^{\circ}$ ) may be desirable.

Conduit **2129** is partially comprised of first hollow segment **2122**. The proximal end of first hollow segment **2122** and the distal end of second hollow segment **2125** define a jet opening adapted to allow positive pressure supply **2121** to flow through conduit **2129**. The proximal end of first hollow segment **2122** may include geometry configured to direct the flow of positive pressure supply **2121**.

Conduit **2129** is partially comprised of fluid accelerator housing **2119**. Fluid accelerator housing **2119** is coupled to pressurized gas port **2111**. Fluid accelerator housing is configured to receive positive pressure supply **2121** and supply it to conduit **2129**. Fluid accelerator housing **2119** may include threads configured to couple to second hollow segment **2125**. The threads allow pressure gap **2131** to be adjusted by rotating second hollow segment **2125**. Second hollow segment **2125** may be configured to translate rotational motion into linear motion to adjust pressure gap **2131**.

Conduit **2129** is partially comprised of second hollow segment **2125**. The distal end of second hollow segment **2125** may be flared to direct positive pressure supply **2121** to enter fluid accelerator at an angle in relation to an interior wall of fluid accelerator **2115**. Second hollow segment **2125** may include threads configured to mate with fluid accelerator housing **2119**. The threads may be configured to translate rotational motion of second hollow segment **2125** to a linear motion that adjusts pressure gap **2131**. Adjustment of pressure gap **2131** adjusts a difference between a low pressure region generated near nozzle **2114** and an ambient air pressure.

FIG. **21B** is a diagram illustrating conduit **2129**. As illustrated in FIG. **21B**, pressure gap **2131** is adjusted to allow an increased flow of positive pressure supply **2121** through conduit **2129** with respect to pressure gap **2131** as illustrated in FIG. **21C**. Pressure gap **2131** as illustrated in FIG. **21B** generates a larger difference between a low pressure region generated near nozzle **2114** and an ambient air pressure thereby generating more flow through suction device with backflow prevention valve **2100** than pressure gap **2131** as illustrated in FIG. **21C**.

Conduit **2129** includes angle **2128** relative to the central axis **2126**. Angle **2128** relative to the central axis **2126** is configured to supply pressure received from pressurized gas port **2111** at an angle with respect to fluid accelerator **2115**. In some embodiments, angle **2128** relative to the central axis **2126** may be configured to take advantage of the Coanda effect to generate suction. In some embodiments, angle **2128** relative to the central axis **2126** may be an acute angle (e.g.,  $0^{\circ}$ - $90^{\circ}$ ). In some embodiments, angle **2128** relative to the central axis **2126** may be between  $30^{\circ}$ - $60^{\circ}$ . In some embodiments, angle **2128** relative to the central axis **2126** may be  $55^{\circ}$ .

FIG. **21C** is a diagram illustrating conduit **2129**. As illustrated in FIG. **21C**, pressure gap **2131** is adjusted to allow a decreased flow of positive pressure supply **2121** through conduit **2129** with respect to pressure gap **2131** as illustrated in FIG. **21B**. Pressure gap **2131** as illustrated in FIG. **21C** generates a smaller difference between a low pressure region generated near nozzle **2114** and an ambient

air pressure thereby generating less flow through suction device with backflow prevention valve **2100** than pressure gap **2131** as illustrated in FIG. **21B**.

FIG. **21D** is a diagram illustrating the operation of suction device with backflow prevention valve **2100** during normal operation. Backflow prevention valve **2116** is configured to move in proximal and distal directions within suction assembly **2112**. During normal operation, backflow prevention valve **2116** slides to a proximal position within suction assembly **2112** blocking exhaust ports **2181** and allowing flow through suction device with backflow prevention valve **2100**. In the event of a blockage, backflow prevention valve **2116** slides to a distal position within suction assembly **2112** to prevent backflow through suction assembly **2112** or nozzle **2114**. In the distal position, backflow prevention valve opens exhaust ports **2181** to exhaust at least positive pressure supply **2121**.

In operation, positive pressure supply **2121** is introduced to pressurized gas port **2111**. Pressurized gas port **2111** supplies positive pressure supply **2121** through conduit **2129** to fluid accelerator **2115**. The amount of flow through conduit **2129** is controlled by adjusting flow controller **2120**. Portions of suction device with backflow prevention valve **2100**, particularly in fluid accelerator **2115**, create a low pressure region near nozzle **2114** to entrain and induce flow of matter/suction flow **2124** through suction device with backflow prevention valve **2100**.

In operation, fluid accelerator **2115** receives positive pressure supply **2121** at pressurized gas port **2111** and directs positive pressure supply **2121** to fluid accelerator **2115** thereby generating a low pressure region at nozzle **2114**. The low pressure region at nozzle **2114** has a pressure below ambient air pressure. The ambient air pressure overcomes the pressure in the low pressure region thereby creating suction at nozzle **2114**. A low pressure region generated near nozzle **2114** pulls flow of matter/suction flow **2124** into suction assembly **2112**. Flow of matter/suction flow **2124** can include liquids, gasses, and solids. Flow of matter/suction flow pulled **2124** is propelled by fluid accelerator **2115** out pressurized waste port/outlet port **2113** as positive pressure effluent **2123**. Positive pressure effluent **2123** can include a combined flow of positive pressure supply **2121** and flow of matter/suction flow **2124**.

FIG. **21E** is a diagram illustrating the operation of suction device with backflow prevention valve **2100** in the event of an obstruction. As illustrated in FIG. **21E**, pressurized waste port/outlet port **2113** is blocked by obstruction **2150**. Obstruction **2150** can prevent all or a substantial portion of positive pressure supply **2121** from flowing out pressurized waste port/outlet port **2113**. Without backflow prevention valve **2116**, when positive pressure supply **2121** (or a combination of positive pressure supply **2121** and positive pressure effluent **2123**) cannot flow out of pressurized waste port/outlet port **2113**, the positive pressure supply **2121** and possibly positive pressure effluent **2123** may instead be ejected out nozzle **2114**. The ejection of an effluent (and of positive pressure supply **2121**, in particular) is undesirable and can cause damage or other problems to items in the vicinity of nozzle **2114** (e.g., a patient). However, backflow prevention valve **2116** is configured to at least stop the flow of positive pressure supply **2121** and positive pressure effluent **2123** from exiting via nozzle **2114**.

Backflow prevention valve **2116** can stop the operation of suction device with backflow prevention valve **2100** by preventing any 'reverse' flow of matter from exiting via nozzle **2114**. Backflow prevention valve **2116** includes backflow prevention valve body **2180**, exhaust ports **2181** and

diaphragm **2185**. Backflow prevention valve **2116** can activate when matter starts to flow in a manner that the flow would exit nozzle **2114**. Backflow prevention valve **2116** may be configured such that, once activated, it will stay activated thereby preventing any flow out of nozzle **2114** until positive pressure supply **2121** is removed (i.e., turned off), or obstruction **2150** is cleared.

FIG. **21E** is a diagram illustrating the operation of suction device with backflow prevention **2100** in the event of an obstruction. Obstruction **2150** prevents positive pressure supply **2121** from exiting pressurized waste port/outlet port **2113**. Since positive pressure supply **2121** cannot exit pressurized waste port/outlet port **2113** due to obstruction **2150**, the flow of positive pressure supply **2121** reverses direction towards nozzle **2114**. Positive pressure supply **2121** forces diaphragm **2185** to flex against backflow prevention valve body **2180**. Pressure is transferred from diaphragm **2185** to backflow prevention valve **2116** causing backflow prevention valve **2116** to slide within suction assembly **2112**. When activated, backflow prevention valve **2116** may open exhaust ports **2181** allowing positive pressure supply **2121** to exhaust through exhaust ports **2181**.

FIG. **22A** is a diagram illustrating an exploded view of backflow prevention valve **2200**. Backflow prevention valve **2200** is an example of backflow preventer **316**, backflow preventer **516**, backflow preventer **716**, backflow preventer **816**, backflow prevention valve **1316**, backflow prevention valve **1516**, backflow valve **1616**, check valve **1716**, valve **1916**, and backflow prevention valve **2116**; however, backflow prevention valve **2200** may include alternative configurations or methods of operation. Backflow prevention valve **2200** includes sliding body **2280** and diaphragm **2285**.

Backflow prevention valve **2200** includes sliding body **2280**. Sliding body **2280** includes alignment features **2282**, male coupling **2283**, apertures **2286** and support elements **2288**. Sliding body **2280** is configured to reside within a housing, for example suction assembly **2112**. Sliding body **2280** includes alignment features **2282**. Alignment features **2282** comprise inclusions in sliding body **2280**. Alignment features may be configured to interface with alignment features included in a housing to prevent backflow prevention valve **2200** from rotating. Sliding body **2280** includes support elements **2288**. Support elements **2288** are configured to provide structural support to diaphragm **2285**. Diaphragm **2285** is comprised of a flexible material. Support elements **2288** are configured to limit the amount of flexure of diaphragm **2285** in one direction. Pressure from a positive pressure source may be transferred from diaphragm **2285** to sliding body **2280** by support elements **2288**. Male coupling is configured to couple sliding body **2280** to diaphragm **2285**. As illustrated in FIG. **22A**, male coupling **2283** is configured to couple to female coupling **2284** using a snap-fit. In some embodiments, male coupling **2283** may be a mechanical fastener (e.g., screw, bolt, rivet, etc.), a point where adhesive is applied, or other means of coupling male coupling **2283** to female coupling **2284**. Sliding body **2280** includes apertures **2286**. Apertures **2286** are configured to allow a flow of matter through sliding body **2280**.

Backflow prevention valve **2200** includes diaphragm **2285**. Diaphragm **2285** is configured to block a flow through apertures **2286** in one direction, while allowing a flow in the opposite direction. Diaphragm **2285** is comprised of a flexible material. Diaphragm **2285** is configured to flex in response to pressure. When a pressure flow is traveling in one direction, diaphragm **2285** is configured to flex allowing a flow to pass through apertures **2286**. When a pressure flow is traveling in an opposite direction, diaphragm **2285** is



configured to flex until the flexure is limited by support elements **2288**. Diaphragm **2285** is configured to transfer pressure from pressure source to sliding body **2280**. This transfer of pressure causes sliding body **2280** to move within a housing. Diaphragm **2285** includes female coupling **2284**. Female coupling **2284** is configured to couple diaphragm **2285** to sliding body **2280**. As illustrated in FIG. **22A**, female coupling **2284** is configured to couple to male coupling **2283** using a snap-fit. In some embodiments, female coupling **2284** may be a hole to for a mechanical fastener (e.g., screw, bolt, rivet, etc.), a point where adhesive is applied, or some other means of coupling female coupling **2284** to male coupling **2283**.

FIG. **22B** is a diagram illustrating backflow prevention valve **2200** during a blockage. In the event of a blockage, pressure from a pressure source causes diaphragm **2285** to flex. Flexure of diaphragm **2285** is limited by support elements **2288**. As illustrated in FIG. **22B**, diaphragm **2285** is resting upon support elements **2288**. In this mode of operation, diaphragm **2285** is able to transfer pressure from a pressure source to sliding body **2280**. This transfer of pressure can cause backflow prevention valve **2200** to activate.

FIG. **22C** is a diagram illustrating backflow prevention valve **2200** during normal operation. During normal operation, pressure from a pressure source causes diaphragm **2285** to flex thereby allowing a flow through apertures **2286**. Pressure from a pressure source may act on diaphragm **2285**. Pressure may be transferred from diaphragm **2285** to sliding body **2280** by male coupling **2283** and female coupling **2284**. During normal operation, pressure from a pressure source may act on diaphragm **2285** thereby causing backflow prevention valve **2200** to slide within a housing. When deactivate, backflow prevention valve **220** may be configured to block exhaust ports.

FIG. **23A** is a diagram illustrating the operation of positive pressure vacuum device with safety features **2300** during normal operation. Positive pressure vacuum device with safety features **2300** is an example of suction system **100**, suction system with backflow prevention **300**, suction system with backflow alert **400**, suction system with safety features **500**, positive pressure operated suction device **1200**, positive pressure operated suction device with backflow prevention **1300**, positive pressure operated suction device with backflow alert **1400**, and positive pressure operated suction device with safety features **1500**; however, positive pressure operated vacuum device with safety features **2300** may include alternative configurations and methods of operation. Positive pressure vacuum device with safety features **2300** includes pressurized gas port (such as a positive pressure input port) **2311**, low pressure chamber **2312**, effluent output **2313**, fluid flow amplifier **2315**, safety valve **2316**, safety valve body **2380**, and alarm/safety alert **2317**.

In operation, fluid flow amplifier **2315** receives pressurized gas supply **2321** to generate a low pressure region near low pressure chamber **2312**. Fluid flow amplifier **2315** may be configured to take advantage of the Coanda effect to generate a low pressure region near low pressure chamber **2312**. The low pressure region draws safety valve **2316** proximally within low pressure chamber **2312**, blocking backflow diversion ports **2381** and opening diaphragm **2385**. During normal operation, backflow prevention valve **2116** blocks backflow diversion ports **2381** to provide maximum suction near low pressure chamber **2312**. The low pressure region pulls flow of matter/suction flow **2324** into low pressure chamber **2312**. Flow of matter/suction flow **2324**

can include liquids, gasses, and solids. Low pressure chamber **2127** directs flow of matter/suction flow **2324** to fluid flow amplifier **2315**. Fluid flow amplifier **2315** is configured to generate a laminar flow. Flow of matter/suction flow **2324** may be entrained with pressurized gas supply **2321** within fluid flow amplifier **2315** and ejected as positive pressure effluent **2323** out effluent output **2313**. The laminar flow within fluid flow amplifier **2315** allows positive pressure gas supply **2321** to be separated from flow of matter/suction flow **2324** by effluent output **2313**. Effluent output **2313** may be configured to eject pressurized gas supply **2321** and positive pressure effluent **2323** as separate streams. Effluent output **2313** may be configured to couple to tubes, pipes, etc. for collection, further separation, and/or disposal of pressurized gas supply **2321** and positive pressure effluent **2323**.

FIG. **23B** is a diagram illustrating the operation of positive pressure suction device with safety features **2300** in the event of a blockage. Flow through positive pressure suction device with safety feature **2300** is blocked by obstruction **2350**. Obstruction **2350** can prevent all or a substantial portion of pressurized gas supply **2321** from flowing out of effluent output **2313**. When pressurized gas supply **2321** is prevented from exhausting at effluent output **2313**, pressurized gas supply **2321** may be forced to exit out low pressure chamber **2312**. Without backflow safety valve **2316** pressurized gas supply **2321** and possibly flow of matter/suction flow **2324** may be ejected out of low pressure chamber **2312**. The ejection pressurized gas supply **2321** and flow of matter/suction flow **2324** is undesirable and can cause damage or other problems to items in the vicinity of low pressure chamber **2312** (e.g., a patient). However, safety valve **2316**, along with safety valve body **2380**, is configured to at least stop the flow of pressurized gas supply **2321** from exiting via low pressure chamber **2312**.

FIG. **23B** illustrates obstruction **2350** preventing pressurized gas supply **2321** from exiting effluent output **2313**. Since pressurized gas supply **2321** cannot exit effluent output **2313** due to obstruction **2350**, the flow of pressurized gas supply **2321** reverses direction towards low pressure chamber **2312**. Pressurized gas supply **2321** forces diaphragm **2385** to close and safety valve **2316** to slide within low pressure chamber **2312**. Once activated, safety valve **2316** may open backflow diversion ports **2381** to allow pressurized gas supply **2321** to escape thereby preventing pressure from increasing beyond a desirable limit within positive pressure suction device with safety features **2300**.

Backflow diversion ports **2381** are operatively coupled to alarm/safety alert **2317**. Backflow diversion ports **2381** may be configured to direct pressurized gas supply **2321** to alarm/safety alert **2317** when safety valve **2316** is activated. In this example, alarm/safety alert **2317** is configured to produce an audible alert using pressurized gas supply **2321**.

FIG. **24A** is a diagram illustrating positive pressure operated suction device **2400**. Positive pressure operated suction device **2400** is an example of suction system **100**, suction system with backflow prevention **300**, suction system with backflow alert **400**, suction system with safety features **500**, filtering suction system **1000**, positive pressure operated suction device **1200**, positive pressure operated suction device with backflow alert **1400**, positive pressure operated suction device with safety features **1500**, filtering suction device with safety features **1600**, and suction device with adjustable pressure gap **1900**; however, positive pressure operated suction device **2400** may include alternative configurations and methods of operation. Positive pressure operated suction device **2400** includes pressurized gas port (such as a positive pressure intake) **2411**, suction assembly

2412, output/outlet port 2413, fluid accelerator 2415, backflow prevention valve 2416, alarm/alert 2417, fluid accelerator intake 2418, flow control 2420, input/input port 2422, conduit (such as an annular opening) 2429 and filter 2430.

Pressurized gas port 2411 is configured to receive positive pressure from a positive pressure source. The positive pressure source is configured to provide gas at a pressure above an ambient air pressure. The positive pressure source may include compressed gas from a compressor, gas from a high-pressure gas cylinder, or even a human breath. Pressurized gas port 2411 is configured to supply positive pressure to fluid accelerator 2415 via conduit 2429.

Suction assembly 2412 is disposed towards the distal end of positive pressure operated suction device 2400. Suction assembly 2412 includes input/input port 2422. Suction assembly 2412 is configured to receive a flow of matter. Suction assembly 2412 is configured to house backflow prevention valve 2416.

Fluid accelerator 2415 is configured to generate a low pressure region within suction assembly 2412 and near input/input port 2422. The low pressure region generated by fluid accelerator 2415 is below an ambient air pressure. The low pressure region causes an ambient air pressure to push a flow of matter into input/input port 2422 and through suction assembly 2412. The flow of matter may include liquids, solids and gasses.

Output/outlet port 2413 is disposed towards the proximal end of positive pressure operated suction device 2400. Output/outlet port 2413 is configured to receive a filtrate from filter 2430. Output/outlet port 2413 may be configured to output the filtrate received from filter 2430 to a collection source. The collection source may include tubing, a canister, or a waste drain.

Fluid accelerator 2415 is configured to accelerate flow of matter/suction flow 2424 using positive pressure supply 2421. Fluid accelerator 2415 includes conduit 2429. Conduit 2429 is configured to direct positive pressure supply 2421 received from pressurize gas port 2411 at an angle in relation to an interior wall of fluid accelerator 2415. Fluid accelerator 2415 may be configured to take advantage of the Coanda effect to generate a low pressure region near input/input port 2422 from positive pressure supply 2421. Fluid accelerator 2415 is configured to generate positive pressure effluent 2423. Positive pressure effluent 2423 may include a combined flow of positive pressure supply 2421 and flow of matter/suction flow 2424. Fluid accelerator 2415 is configured to direct positive pressure effluent through filter 2430. Filter 2430 is configured to trap particles included in positive pressure effluent 2423 and pass positive pressure filtrate 2426 out output/outlet port 2413.

Backflow prevention valve 2416 is disposed between suction assembly 2412 and fluid accelerator 2415. Backflow prevention valve 2416 is configured to prevent at least positive pressure supply 2421 from exiting input/input port 2422.

Alarm/alert 2417 is configured to notify a user that flow through positive pressure operated suction device 2400 has become obstructed. Alarm/alert 2417 may be configured to operate in conjunction with backflow prevention valve 2416. Flow through suction assembly 2412 may be blocked upon activation of backflow prevention valve 2416. Backflow prevention valve 2416 may be configured to direct positive pressure supply 2421 through exhaust ports 2181 and to alarm/alert 2417. Alarm/alert 2417 may be configured to generate an alert from positive pressure supply 2421.

Fluid accelerator intake 2418 includes a plurality of conic sections each having a wide end and a narrow end. In some

embodiments, fluid accelerator intake may be configured to take advantage of the Venturi effect to accelerate flow through fluid accelerator intake 2418. Fluid accelerator intake is configured to direct a flow of matter received at input/input port 2422 into fluid accelerator 2415.

Flow control 2420 is disposed toward the distal end of positive pressure operated suction device 2400. Flow control 2420 includes a rotatable member configured to receive a user input. Flow control translates rotational motion received from a user input into a linear motion that can adjust a pressure gap disposed between fluid accelerator intake 2418 and fluid accelerator 2415. In some embodiments, flow control 2420 may translate a larger movement from into a smaller movement near conduit 2429.

Conduit 2429 is disposed between fluid accelerator intake 2418 and fluid accelerator 2415. Conduit 2429 includes an adjustable pressure gap. The adjustable pressure gap controls the flow of pressure received from pressurized gas port 2411 through conduit 2429 and therefore the flow of pressure into fluid accelerator 2415. Conduit 2429 may be adjusted by a user by adjusting flow control 2420. The strength of the low pressure region may be adjusted by adjustment of conduit 2429.

Filter 2430 is disposed near the proximal end of positive pressure operated suction device 2400. Filter 2430 is configured to receive positive pressure effluent 2423. Filter 2430 is configured to trap particles and pass positive pressure filtrate 2426 to output/outlet port 2413.

FIG. 24B is a close-up diagram of FIG. 24B1, illustrating the operation of adjustable pressure gap 2431 for positive pressure operated suction device. Flow control 2420 includes adjustment feature, such as a tuner arm 2440. Tuner arm 2440 is configured to allow a user to control the low pressure region near input/input port 2422. In this embodiment, tuner arm 2440 permits a user to adjust adjustable pressure gap 2431 using one hand. Tuner arm 2440 is configured to receive a rotational input from a user. Tuner arm 2440 is configured to provide rotational motion to flow control 2420. Flow control 2420 is configured to provide rotational motion to motion translator 2442. Motion translator 2442 is configured to translate rotational motion received from flow control 2420 to a linear motion. The linear motion from motion translator 2442 is configured to adjust pressure gap 2431.

Conduit 2429 includes pressure gap 2431. Pressure gap 2431 is configured to be adjustable. Adjustment of pressure gap 2431 adjusts the flow rate of positive pressure supply 2421 through conduit 2429. Adjustment of positive pressure supply 2421 through conduit 2429 adjusts a pressure difference between a low pressure region generated near input/input port 2422 and an ambient air pressure. Pressure gap 2431 may be configured to control a ratio of gas suction to liquid suction to solid suction provided by a second hollow segment 2402, such as fluid accelerator 2415. Adjustment of positive pressure supply 2421 through conduit 2429 may allow a user to tune positive pressure operated suction device 2400 to intake desired ratios of gas (e.g., smoke), liquids and solids, or a combination of all three. Conduit 2429 may be configured such that positive pressure supply 2421 enters second hollow segment 2402 at an angle (e.g., 0°-90°) with respect to an inner wall of second hollow segment 2402. In some embodiments, a more acute angle (e.g., 30°-50°) may be desirable.

Conduit 2429 is partially comprised of a first hollow segment 2401, such as fluid accelerator intake 2418, and a second hollow segment 2402, such as fluid accelerator 2415. The proximal end of first hollow segment 2401 and the distal

end of second hollow segment **2402** may be configured to define a jet opening adapted to allow positive pressure supply **2421** to flow through conduit **2429**. The proximal end of first hollow segment **2401** may include geometry comprising conic sections configured to direct the flow of positive pressure supply **2421** into second hollow segment **2402** at an angle in relation to an interior wall of second hollow segment **2402**.

First hollow segment **2401** may comprise a first opening **2405** that may be adjacent to a second opening **2406** of the second hollow segment **2402**. A first facing surface **2403** may at least partially surround the first opening **2405**. A second facing surface **2404** may at least partially surround the second opening **2406**. The first facing surface **2403** may face the second facing surface **2404**. The first facing surface **2403** or the second facing surface **2404** may be beveled, flared, angled, or any combination thereof.

Conduit **2429** is partially comprised of second hollow segment **2402**. The distal end of second hollow segment **2402** may be flared to direct positive pressure supply **2421** to enter second hollow segment **2402** at an angle in relation to an interior wall of second hollow segment **2402**.

As illustrated in FIG. **24B**, pressure gap **2431** is adjusted to allow an increased flow of positive pressure supply **2421** through conduit **2429** with respect to pressure gap **2431** as illustrated in FIG. **24C**. Pressure gap **2431** as illustrated in FIG. **24B** generates a larger difference between a low pressure region generated near input/input port **2422** and an ambient air pressure thereby generating more flow through positive pressure operated suction device **2400** than pressure gap **2431** as illustrated in FIG. **24C**.

FIG. **24C** is a close-up diagram of FIG. **24C1**, illustrating conduit **2429**. As illustrated in FIG. **24C**, pressure gap **2431** is adjusted to allow a decreased flow of positive pressure supply **2421** through conduit **2429** with respect to pressure gap **2431** as illustrated in FIG. **24B**. Pressure gap **2431** as illustrated in FIG. **24C** generates a smaller difference between a low pressure region generated near input/input port **2422** and an ambient air pressure thereby generating less flow through positive pressure operated suction device **2400** than pressure gap **2431** as illustrated in FIG. **24B**. In some embodiments, adjustment of adjustable pressure gap **2431** can stop operation of positive pressure operated suction device **2400**.

FIG. **24D** is a diagram illustrating the operation of positive pressure operated suction device **2400** during normal operation. Backflow prevention valve **2416** includes backflow prevention valve body **2180** and exhaust ports **2181**. Backflow prevention valve **2416** is configured to move within suction assembly **2412**. During normal operation, backflow prevention valve **2416** may be configured to block exhaust ports **2181** and allow flow through positive pressure operated suction device **2400**. In the event of a blockage, backflow prevention valve **2416** slides to within suction assembly **2412** to prevent at least positive pressure supply **2421** from exiting intake/input port **2422**. Backflow prevention valve **2416** may be configured to open exhaust ports **2181** to prevent positive pressure supply **2421** from increasing beyond a desirable limit within positive pressure operated suction device **2400**.

In operation, positive pressure supply **2421** is introduced to pressurize gas port **2411**. Pressurized gas port **2411** supplies positive pressure supply **2421** to fluid accelerator **2415**. Fluid accelerator **2415** may be configured to take advantage of the Coanda effect. Fluid accelerator **2415** is configured to generate a low pressure region near input/input port **2422** from positive pressure supply **2421**. Conduit **2429**

may be configured to supply positive pressure supply **2421** to fluid accelerator **2425** at an angle in relation to the interior wall of fluid accelerator **2415**. Portions of positive pressure operated suction device **2400**, particularly in fluid accelerator **2415**, are configured to create a low pressure region in suction assembly **2412**. This low pressure region may be used to entrain and induce flow of matter/suction flow **2424** through positive pressure operated suction device **2400**.

FIG. **24D** illustrates flow of matter/suction flow **2424** entering input/input port **2422**. Flow of matter/suction flow **2424** may be entrained with positive pressure supply **2421** within fluid accelerator **2415**. This combined flow is illustrated as positive pressure effluent **2423**. Fluid accelerator **2415** pushes positive pressure effluent **2423** through filter **2430**. Filter **2430** is configured to trap particles and pass positive pressure effluent **2426** out output/outlet port **2413**.

FIG. **25** is a block diagram illustrating suction system for use in an operating room **2500**. Suction system **2500** includes suction device **2510**, suction attachment **2552**, fluid separator **2554**, support **2558** and collection canister **2560**.

Suction system **2500** includes suction device **2510**. Suction device **2510** is an example suction system **100**, suction system with backflow prevention **300** (shown in FIG. **25** as **2516**), filtering suction system **1000**, positive pressure operated suction device **1200**, positive pressure operated suction device with backflow prevention **1300**, suction device with adjustable pressure gap **1900**; however, suction device **2510** includes muffler **2532** and mount **2556**.

Suction device **2510** includes muffler **2531**. Muffler **2531** is configured to suppress the volume level of positive pressure output **2521**. Muffler **2521** includes a plurality of openings configured to direct airflow in a manner that lowers the volume level of positive pressure output **2521**.

Suction device **2510** includes mount **2556**. Mount **2556** is configured to couple suction device to support **2558**. Mount **2556** may be used for hands-free operation of suction device **2510**. In some embodiments, mount **2556** may be configured to mount to a pole as frequently used in hospital and operating room environments. In some embodiments, mount **2556** may be configured to couple suction device **2510** to a wall. In some embodiments, mount **2556** may be configured to hang suction device **2510** from an overhead structure.

Suction system **2500** includes suction attachment **2552**. Suction attachment is configured to supply low pressure region **2522** to a target area. In some embodiments, suction attachment may be configured for hand-held operation. In some embodiments, suction attachment **2552** may be configured to couple to a surgical instrument. While FIG. **25** illustrates suction attachment **2552** coupled to fluid separator **2554**, it should be understood that suction attachment may be directly coupled to suction device **2510**.

Suction system **2500** includes fluid separator **2554**. Fluid separator **2552** is configured to separate constituents of a flow of matter. The flow of matter may include solids, liquids and gases in varying ratios. Fluid separator **2554** is configured to separate liquids and solids from gas in a flow of matter. Fluid separator **2554** is configured to expel liquids and solids into collection canister **2560**. Smoke and gasses are suctioned from fluid separator **2554** by suction device **2510**.

Suction system **2500** includes support **2558**. Support **2558** can be any structure capable of supporting suction device **2510**. In some embodiments, support **2558** may be a pole as commonly found in hospital or operating room environments. In some embodiments, support **2558** may be a wall. In some embodiments, support **2558** may be a structure

suspended from a ceiling. Support **2550** may even include a person holding suction device **2510**.

Suction system **2500** includes collection canister **2560**. Collection canister **2560** is configured to receive liquids and solids from fluid separator **2554**. Collection canister **2560** may be used to measure the volume of liquids and solids received, safe disposal of waste or some other purpose.

In operation, suction device **2510** generates low pressure region **2522** using positive pressure supply **2521**. Suction generated by suction device **2510** is supplied to fluid separator **2554**. Fluid separator **2554** transfers the suction to suction attachment **2552**. The suction forms low pressure region **2522** near suction port **2512**. A flow of matter (which can include liquids, solids and gasses) is pulled into suction attachment **2552** by low pressure region **2522**. The flow of matter is received by fluid separator **2554**. Fluid separator **2554** separates liquids, solids and gasses from the flow of matter. Fluid separator **2554** expels the liquids, solids and gasses from the flow of matter into collection canister **2560**. Gases from the flow of matter are suctioned from fluid separator **2544** by suction device **2510**. Elements from the gasses are removed by filter **2530**. A filtrate from filter **2530** is passed through muffler **2532** as positive pressure output **2521**.

FIG. **24E** is a diagram illustrating the operation of a positive pressure operated suction device during normal operation. In this example, obstruction **2450** prevents all or a portion of positive pressure supply **2421** from exiting at output/outlet port **2413**. Backflow prevention valve **2416** is configured to active in the event that obstruction **2450** prevents all or a portion of positive pressure supply **2421** from exiting at output/outlet port **2413**. Backflow prevention valve **2421** may prevent matter from being expelled near input/input port **2422** by positive pressure supply **2421**. When backflow prevention valve **2421** is activated, positive pressure supply **2421** is directed through alarm/alert **2417**. Alarm/alert **2417** is configured to activate when pressure within suction system **2500** increases to a threshold that is indicative of obstruction **2450** preventing all or a portion of positive pressure supply **2421** from exiting output/outlet port **2413**.

FIG. **26** is a diagram illustrating a method of operating a suction system for use in an operating room. The steps illustrated in FIG. **26** may be performed by one or more elements of suction system **2500**. Positive pressure is received at an input port of a suction device (**2602**). For example, suction device **2510** is configured to receive positive pressure supply **2521**. Suction is generated from the positive pressure (**2604**). For example, suction device **2510** is configured to generate suction from positive pressure supply **2521**. Suction is applied to a suction port of a fluid separator (**2606**). For example, suction device **2510** is configured to couple to fluid separator **2554**. Fluid separator **2554** includes a suction port. Suction device **2510** is configured to apply suction to the suction port of fluid separator **2554**. Create a cyclonic flow within the fluid separator (**2608**). For example, fluid separator **2554** is configured to create a cyclonic flow from suction received from suction device **2510**. Suction is transferred from the fluid separator to a suction attachment (**2610**). For example, fluid separator **2554** is configured to transfer suction from suction device **2510** to suction attachment **2552**. Suction from suction device **2510** generates low pressure region **2522** near suction port **2512**. A flow of matter is pulled into the suction system (**2612**). For example, Suction attachment **2552** is configured to receive a flow of matter from low pressure region **2522**. Liquids and solids included in the flow of matter are

separated (**2614**). For example, fluid separator **2554** is configured to separate liquids, solids and gasses from a flow of matter. Collect the liquids and solids (**2616**). Collection canister **2560** is configured to receive liquids and solids. Collection canister **2560** is coupled to fluid separator **2554**. Fluid separator **2554** may expel liquids and solids into collection canister **2560**. Gasses from the flow of matter are passed to the suction device (**2618**). Fluid separator **2554** is configured to pass gasses from a flow of matter to suction device **2510**. Suction generated by suction device **2510** pull gasses from fluid separator **2554**.

FIG. **27** is a diagram illustrating a muffler for positive pressure operated suction device **2700**. Muffler **2700** includes body **2772**, gaps **2774** and alignment features **2776**. Muffler **2700** is configured to reduce a volume level of exhaust from a suction device, such as positive pressure operated suction device **2500**. The volume level of exhaust is reduced by directing flow paths of the exhaust. Body **2772** is configured couple to the output of a suction device. Body **2772** can be manufactured from a variety of materials including: plastic, metal, glass and ceramic. Muffler **2700** includes gaps **2774**. Gaps **2774** are configured to direct flow paths of exhaust from a suction device such that the volume level generated by the exhaust is reduced with respect to undirected flow paths of exhaust. The size and shape of gaps **2774** affects the volume level of exhaust. The size and shape of gaps **2774** may be varied to accommodate various embodiments of suction devices. In some embodiments, gaps **2774** may have a width of 1.5 millimeters. In some embodiments, gaps **2774** may have a width of 2.5 millimeters. Muffler **2700** includes alignment features **2776**. Alignment features **2776** are configured to couple to corresponding alignment features on a suction device. Alignment features **2776** may be used to position muffler **2776** with respect to a suction device. In some embodiments, alignment features **2776** may be configured to position muffler **2776** with respect to a filter included in a suction device.

FIG. **28** illustrates a beveled edge of a hollow segment **2801**. The beveled edge can form an angle of between 0 degrees and 90 degrees **2802** relative to the segment. FIG. **28** also illustrates a beveled edge of a hollow segment **2803**. The beveled edge can form an angle of between 90 degrees and 180 degrees **2804** relative to the segment. FIG. **28** also illustrates a flared edge of a hollow segment **2805**. The flared edge can form an angle of between 90 degrees and 180 degrees **2806** relative to the segment. FIG. **28** also illustrates a hollow segment with a beveled edge **2807** in series with a second hollow segment with a flared end **2808**, wherein the beveled edge **2807** and flared edge **2808** can be adjacent to one another. The beveled edge can have an angle between 0 degrees and 90 degrees and the flared edge can have an angle between 90 degrees and 180 degrees. FIG. **28** also illustrates a hollow segment with a beveled edge **2809** in series with a second hollow segment with a beveled edge **2810**, wherein the two beveled edges are adjacent to one another. The beveled edge of the first hollow segment can have an angle between 0 degrees and 90 degrees and the beveled edge of the second hollow segment can have an angle between 90 degrees and 180 degrees.

FIG. **29** is a table illustrating different device settings and corresponding values of smoke flow rate in standard cubic feet per minute (scfm) and static vacuum in millimeters of mercury (mmHg).

FIG. **30** illustrates the device noise of different devices at 1.5 meters away and 30 psi input pressure. In some embodiments, the device may emit one or more sounds at about 49

decibels. The device may emit one or more sounds at about 6 decibels above a background noise.

FIG. 31A-B illustrates a computational fluid dynamics (CFD) analysis using a flared end with a 35 degree angle relative to a central axis (FIG. 31A) or a flared end with a 55 degree angle relative to a central axis (FIG. 31B). Altering the angle may increase suction resolution. For example, altering the angle from 35 degrees to 55 degrees may increase the suction resolution by about 20%.

FIG. 32 is a graph illustrating the maximum static vacuum as a function of input pressure at a 35 degree angle relative to a central axis or a 55 degree angle relative to a central axis. Altering the angle may alter the maximum static vacuum. Maximum static vacuum may be between about 250 mmHg and about 260 mmHg for a 35 degree angle relative to a central axis at 30 psi input pressure. Maximum static vacuum may be between about 275 mmHg and about 285 mmHg for a 35 degree angle relative to a central axis at 34 psi input pressure. Maximum static vacuum may be between about 305 mmHg and about 315 mmHg for a 55 degree angle relative to a central axis at 39 psi input pressure.

FIG. 33 is a graph illustrating air consumption (scfm) as a function of static vacuum at 34 psi input pressure. Air consumption may be between about 4 scfm and about 11 scfm for a static vacuum of between about 100 mmHg and about 325 mmHg at 34 psi input pressure. Air consumption may be between about 4 scfm and about 9 scfm for a static vacuum of between about 150 mmHg and about 300 mmHg at 34 psi input pressure.

FIG. 34 is a graph illustrating air consumption (scfm) as a function of static vacuum at 30 psi input pressure. Air consumption may be between about 3 scfm and about 10 scfm for a static vacuum of between about 100 mmHg and about 300 mmHg at 30 psi input pressure. Air consumption may be between about 4 scfm and about 9 scfm for a static vacuum of between about 150 mmHg and about 250 mmHg at 30 psi input pressure.

FIG. 35 is a graph illustrating the noise level at maximum suction as a function of input air pressure. Additional air consumption may increase the noise level, such as an increase of about 1 or 2 decibels. A change in a geometry of the device may increase the noise level, such as an increase of about 1 or 2 decibels. A change in a geometry of the device, such as sound baffles or a laminate layer with a micro-surface architecture, may decrease the noise level. A noise level at maximum suction may be about 62.5 dB at 25 psi for a 55 degree angle relative to a central axis or about 60 dB at 25 psi for a 35 degree angle relative to a central axis. A noise level at maximum suction may be about 64.25 dB at 30 psi for a 55 degree angle relative to a central axis or about 62.5 dB at 30 psi for a 35 degree angle relative to a central axis.

FIG. 36 is a graph illustrating the inlet pressure and outlet flow rate as a function of a simulated filter occlusion. As the one or more filters partially or completely occludes, the suction generated by the device decreases. In some cases, loss of suction occurs before complete occlusion of the one or more filters. In some cases, it may be possible for a suction flow to fully occlude the one or more filters. In some cases, it may not be possible for a suction flow, such as smoke, to fully occlude the one or more filters.

FIG. 37 is an image illustrating a test equipment set up. FIG. 37A can be a pressure gauge, such as a SPAN 0-100 psi pressure gauge, QMS-596. FIG. 37B can be a manometer, such as a Meriam M2 Series smart manometer, ZM200-DN0200, QMS-689. FIG. 37C can be a flow meter, such as

a Key Instruments FR4A67SVVT flow meter. FIG. 37D can be a sound meter, such as an Extech instruments SL130 Sound Meter, QMS-548. FIG. 37E can be a flow meter, such as a Cole-Parmer Model PMR1-010608 0.08-1.25LPM Flow Meter, S/N 371889-1, QMS-687. FIG. 37F can be a flow meter, such as a Cole-Parmer Model PMR1-0106920 0.5-5LPM Flow Meter, S/N 371889-1, QMS-587 (inactive).

FIG. 38 is a flow diagram illustrating a test equipment set up for air consumption measurement. The device can be powered by compressed air, such as from a compressed air regulator. The pressure entering the device can be verified by a pressured gauge, placed, for example, between the air regulator and the device. Air can be drawn into the device through the flow meter and a pen setup. Pressure can be recorded from the pressure gauge at one or more times, and flow rate can be recorded by the flow meter at one or more times. Settings on a tuner arm, for example 0 through 14, may correspond to the width of the gap space, where 0 on the tuner arm can correspond to 0 inches of width and 14 on the tuner arm can correspond to 0.0115 inches of width. In a first setup, Setup A, to measure air flow, a pen setup can be connected to the device and flow meter with tubing, such as corrugated tubing 4 feet in length with a  $\frac{3}{8}$  inch internal diameter (ID) and corrugated tubing 6 feet in length with a  $\frac{7}{8}$  inch ID. In a second setup, Setup B, to measure air and liquid flow, a pen setup can be connected to four canisters with tubing. For example, 4 fluid knock out canisters can be connected to the pen setup with tubing 2 meters long and  $\frac{3}{8}$  inch ID. The canisters can be connected together with tubing, such as  $\frac{1}{8}$  inch ID. The canisters can be connected to the device and flow meter with  $\frac{3}{8}$  inch ID tubing.

FIG. 39 is a flow diagram illustrating a test equipment set up for static vacuum measurement. The device can be powered by compressed air, such as from a compressed air regulator. The pressure entering the device can be verified by a pressure gauge, placed, for example between the air regulator and the device. The vacuum generated by the device can be recorded with a digital manometer. The maximum vacuum can be recorded by tuning one or both of the input pressure and the gap space of the device to achieve a maximum vacuum.

FIG. 40 is a flow diagram illustrating a test equipment set up for static vacuum and noise measurement. The test can be similar to the static vacuum test, however, the flow rate of air into the device can also be measured with a flow meter and device noise can be measured with a decibel meter placed about 1 meter away from the device. The decibel meter can be placed 1.5 meters or more away from the device.

#### EXAMPLE

The objective of this study was to determine typical flow rates (cubic feet per minute, cfm) and pressure (millimeters of mercury, mmHg) for fluid evacuation, evacuation of smoke, evacuation of liquid, evacuation of air and liquid and to compare sound levels with typical smoke evacuation units (Rapid VAC, and Conmed AER Defense). Testing was done with a 24131 Rev X9 and an updated shuttle valve (24444 Rev X2). Time was taken from a laptop clock. The air pressure connected to the device was measured with a SPAN 0-100 psi pressure gauge (QMS-596). The tuner arm settings of the device (0 through 14) corresponded to a gap space of 0 inches to 0.0115 inches. The vacuum was the vacuum relative to atmosphere at the outlet of the flow meter (when connected), and it was measured with a Meriam M2 Series smart manometer, P/N ZM200-DN0200, QMS-689. The  $\Delta P$  was the pressure drop across the flow meter when connected,

61

and it was measured with a Meriam M2 Series smart manometer, P/N ZM200-DN0200, QMS-641. The flow rate of air into the device was measured at the device inlet with a Key Instruments FR4A67SVVT flow meter. The sound was measured by an Extech Instruments SL130 Sound Meter, QMS-548. The results are tabulated in FIGS. 41-44.

FIG. 41 is a table illustrating different device conditions for smoke evacuation in the porcine trial. FIG. 42 is a table illustrating maximum static vacuum (mmHg) in the porcine trial. FIG. 43 is a graph illustrating maximum static vacuum (mmHg) in the porcine trial. FIG. 44 is a table illustrating the auditory noise level in decibels (dB) as a function of maximum static vacuum (mmHg) in the porcine trial.

The various embodiments described herein operate from a pressure source that is above an ambient air pressure. This pressure source may be supplied by a compressed air canister, an air compressor or even a human breath. In battlefield applications, or other situations where electricity is not available, the suction devices presented herein may be operated without electricity by supplying a pressure above an ambient air pressure. In the field a compressed air cylinder may provide pressure. Alternatively, in an emergency, the suction devices presented herein may operate from a human breath. A traditional suction device that operates by a vacuum source may present danger to a human being if they were to use their breath to provide suction. A person providing suction may inhale blood, bodily fluids, tissue or other undesirable elements. This risk is eliminated if a person can generate suction by blowing.

The foregoing description of the invention has been presented for purposes of illustration and description. It is not intended to be exhaustive or to limit the invention to the precise form disclosed, and other modifications and variations may be possible in light of the above teachings. The embodiment was chosen and described in order to best explain the principles of the invention and its practical application to thereby enable others skilled in the art to best utilize the invention in various embodiments and various modifications as are suited to the particular use contemplated. It is intended that the appended claims be construed to include other alternative embodiments of the invention except insofar as limited by the prior art.

What is claimed is:

1. A method of passively generating a suction flow with a device having a central axis and comprising a pressurized gas port, a conduit, and a hollow segment, the method comprising:

receiving a pressurized gas flow into the pressurized gas port;

directing the pressurized gas flow from the pressurized gas port into the conduit with an annular opening configured such that the pressurized gas enters a cavity of the suction device at a non-orthogonal angle to the central axis

directing the flow of the pressurized gas through the conduit and into the hollow segment;

62

generating an area of low pressure within the device with the flow of pressurized gas through the hollow segment; and

generating the suction flow with the generated area of low pressure within the device;

preventing backflow of the gas, a liquid, or the combination thereof by a backflow prevention valve comprising a sliding body and a diaphragm, wherein the sliding body is configured to move along the central axis within the device when acted upon by pressure transferred from a pressure source via the diaphragm to the sliding body, and the diaphragm is configured to move with respect to the sliding body;

changing a width of the conduit thereby adjusting the suction flow resulting in a change of a liquid suction flow rate;

wherein a gas suction capacity of the device remains constant with the change of the liquid suction flow rate.

2. The method of claim 1, comprising adjusting, due to the adjusted width of the conduit, a volumetric ratio of gas suction rate to liquid suction rate of the device.

3. The method of claim 1, wherein the conduit is adjustable between 0 mm and 2 mm.

4. The method of claim 3, comprising adjusting a tuner arm, wherein the tuner arm is configured to adjust the width of the conduit.

5. The method of claim 1, wherein the gas suction capacity of the device remains constant over a range of liquid suction rates.

6. The method of claim 5, wherein the range of liquid suction rates is from between about 5 cubic centimeters per second (cc/sec) and 60 cc/sec.

7. The method of claim 1, wherein the angle is between 0 degrees and 90 degrees relative to the central axis.

8. The method of claim 7, wherein the angle is adjustable.

9. The method of claim 1, wherein the angle is between 30 degrees and 80 degrees.

10. The method of claim 1, comprising pulling a gas, a liquid, a solid, or any combination thereof into the device using the suction flow.

11. The method of claim 10, comprising filtering the suction flow.

12. The method of claim 11, wherein the filtering collects particles with a diameter between 15 nanometers and 5 micrometers.

13. The method of claim 1, further comprising sounding an alarm in the presence of a blockage of the suction flow.

14. The method of claim 13, further comprising activating a backflow alert in the presence of a backflow of a gas, a liquid, a solid, or any combination thereof.

15. The method of claim 14, wherein the backflow alert is a visual alert, an audible alert, a mechanical alert or any combination thereof.

16. The method of claim 1, wherein the suction maintains an auditory level below 48 decibels (dB).

\* \* \* \* \*

UNITED STATES PATENT AND TRADEMARK OFFICE  
**CERTIFICATE OF CORRECTION**

PATENT NO. : 10,835,648 B2  
APPLICATION NO. : 14/938731  
DATED : November 17, 2020  
INVENTOR(S) : Noah Mark Minskoff et al.

Page 1 of 1

It is certified that error appears in the above-identified patent and that said Letters Patent is hereby corrected as shown below:

In the Claims

Column 61, Line 54, please add a --;-- after "central axis"

Column 62, Line 3, please remove the "and" after the ";

Column 62, Line 13, please add "and" after the ";

Signed and Sealed this  
Fourth Day of January, 2022



Drew Hirshfeld  
*Performing the Functions and Duties of the  
Under Secretary of Commerce for Intellectual Property and  
Director of the United States Patent and Trademark Office*