



US010802294B2

(12) **United States Patent**  
**Sutherland et al.**

(10) **Patent No.:** **US 10,802,294 B2**  
(45) **Date of Patent:** **Oct. 13, 2020**

(54) **LIGHT TRANSMISSIVE REGIONS TO PASS LIGHT TO CAMERAS**

(71) Applicant: **HEWLETT-PACKARD DEVELOPMENT COMPANY, L.P.**,  
Spring, TX (US)

(72) Inventors: **Timothy J. Sutherland**, San Diego,  
CA (US); **Philip Wright**, Ottawa (CA)

(73) Assignee: **Hewlett-Packard Development Company, L.P.**, Spring, TX (US)

(\*) Notice: Subject to any disclaimer, the term of this patent is extended or adjusted under 35 U.S.C. 154(b) by 0 days.

(21) Appl. No.: **16/724,589**

(22) Filed: **Dec. 23, 2019**

(65) **Prior Publication Data**  
US 2020/0124871 A1 Apr. 23, 2020

**Related U.S. Application Data**

(63) Continuation of application No. 16/076,913, filed as application No. PCT/US2017/014912 on Jan. 25, 2017, now Pat. No. 10,534,191.

(51) **Int. Cl.**  
**G02B 30/35** (2020.01)  
**G02B 17/00** (2006.01)  
**H04N 13/332** (2018.01)  
**H04N 13/239** (2018.01)  
**H04N 13/271** (2018.01)  
(Continued)

(52) **U.S. Cl.**  
CPC ..... **G02B 30/35** (2020.01); **G02B 17/00** (2013.01); **H04N 13/239** (2018.05); **H04N 13/271** (2018.05); **H04N 13/332** (2018.05); **H04N 13/344** (2018.05); **G02B 27/0176** (2013.01);  
(Continued)

(58) **Field of Classification Search**  
CPC ..... G02B 30/35; G02B 17/00; H04N 13/332; H04N 13/271; H04N 13/344; H04N 13/239  
See application file for complete search history.

(56) **References Cited**  
U.S. PATENT DOCUMENTS

8,957,835 B2 2/2015 Hoellwarth  
2014/0043441 A1 2/2014 Borenstein  
(Continued)

FOREIGN PATENT DOCUMENTS

DE 102015100680 A1 7/2016  
WO WO-2016025962 A1 2/2016  
(Continued)

OTHER PUBLICATIONS

Adi Robertson, Samsung says a new Gear VR is coming soon, and it's working on its own HoloLens, Dec. 16, 2016 (8 pages).  
(Continued)

*Primary Examiner* — Mishawn N. Hunter  
(74) *Attorney, Agent, or Firm* — Trop, Pruner & Hu P.C.

(57) **ABSTRACT**  
In some examples, an apparatus includes a housing to removably attach to an electronic device that includes first and second cameras spaced apart by a first distance. The apparatus includes a first light transmissive region of the housing to align with the first camera, the first light transmissive region to pass light from an environment to the first camera. The apparatus further includes a second light transmissive region of the housing spaced apart from the first light transmissive region by a second distance different from the first distance, and a light conduit to pass the light from the environment through the second light transmissive region to the second camera.

**15 Claims, 3 Drawing Sheets**

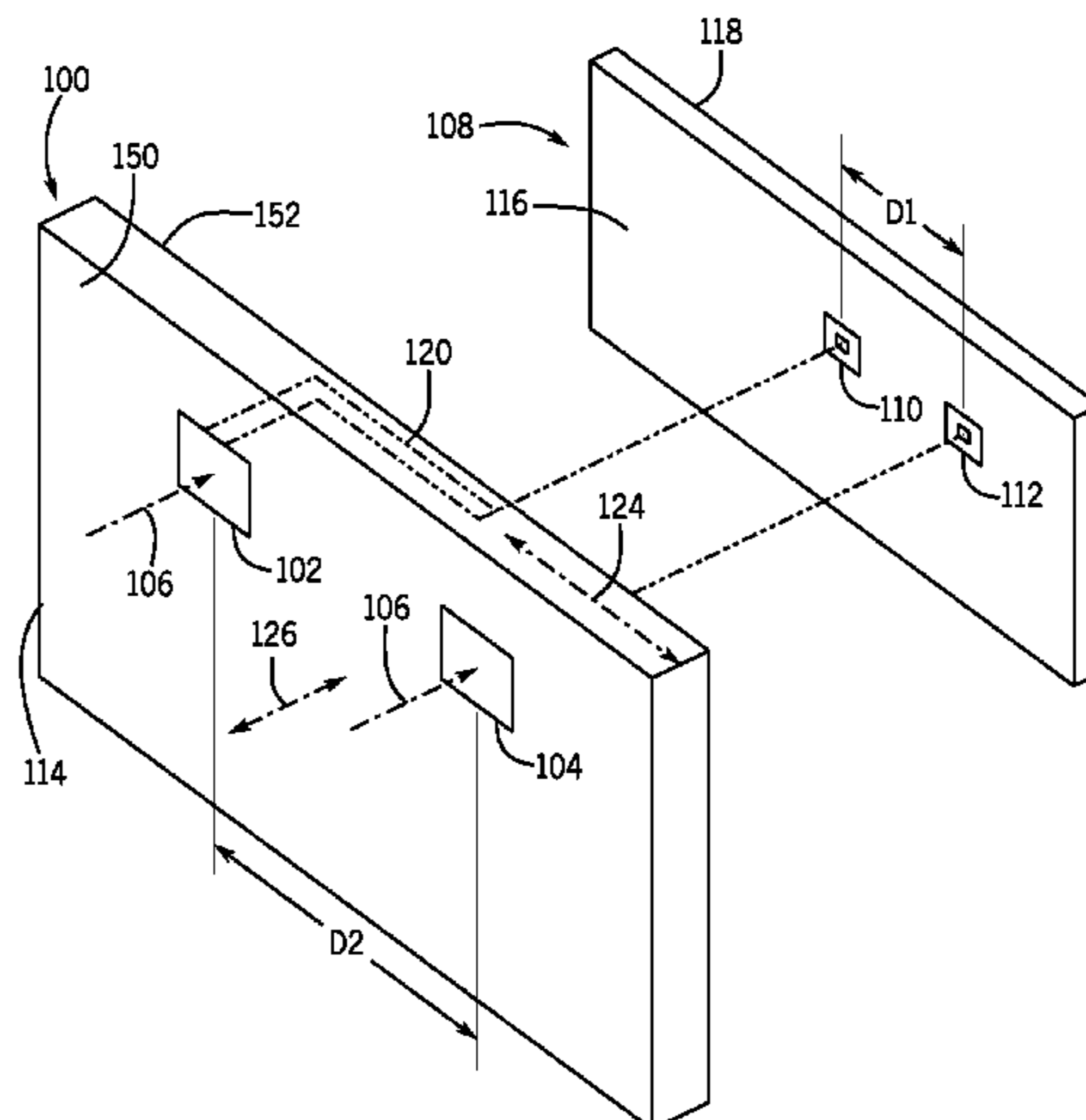

(51) **Int. Cl.**  
*H04N 13/344* (2018.01)  
*G02B 27/01* (2006.01)

FOREIGN PATENT DOCUMENTS

WO WO-2016141054 A1 9/2016  
 WO WO-2016208849 A1 12/2016

(52) **U.S. Cl.**  
 CPC ..... *G02B 2027/0138* (2013.01); *H04N*  
*2213/001* (2013.01)

OTHER PUBLICATIONS

(56) **References Cited**

U.S. PATENT DOCUMENTS

2014/0152531 A1 6/2014 Murray et al.  
 2015/0234189 A1 8/2015 Lyons  
 2015/0296317 A1 10/2015 Park  
 2015/0348327 A1 12/2015 Zalewski  
 2016/0209658 A1 7/2016 Zalewski  
 2016/0349509 A1 12/2016 Lanier et al.  
 2017/0295359 A1 10/2017 Cabral  
 2018/0288310 A1 10/2018 Goldenberg

Bischoff, Impression Pi, a VR Headset That Soared to Kickstarter Success, Bites Off More Than it Can Chew retrieved from the Internet < <https://www.techinasia.com/impression-pi-vr-headset-soared-kickstarter-success-doomed-fail> >, Apr. 9, 2015 (9 pages).  
<http://uploadvr.com/gear-vr-becomes-gear-ar-spectacle-app-officially-launches/> The Gear VR Adds AR Functionality with ‘Spectacle,’ Mar. 2016 (5 pages).  
 Nafarrete, J., What Apple’s Dual Camera iPhone Means for Augmented Reality, < <http://vrscout.com/news/apple-duel-camera-iphone-for-augmented-reality/> >, Sep. 7, 2016 (19 pages).  
 Phone with 2 Cameras Placed Eye Distance Apart Used to Create an Augmented Reality Headset . . . , [https://www.reddit.com/r/virtualreality/comments/4d0iqe/phone\\_with\\_2\\_cameras\\_placed\\_eye\\_distance\\_apart/](https://www.reddit.com/r/virtualreality/comments/4d0iqe/phone_with_2_cameras_placed_eye_distance_apart/) >, Apr. 2, 2016 (4 pages).  
 Wikipedia, Pokémon Go last updated Dec. 31, 2016 (40 pages).

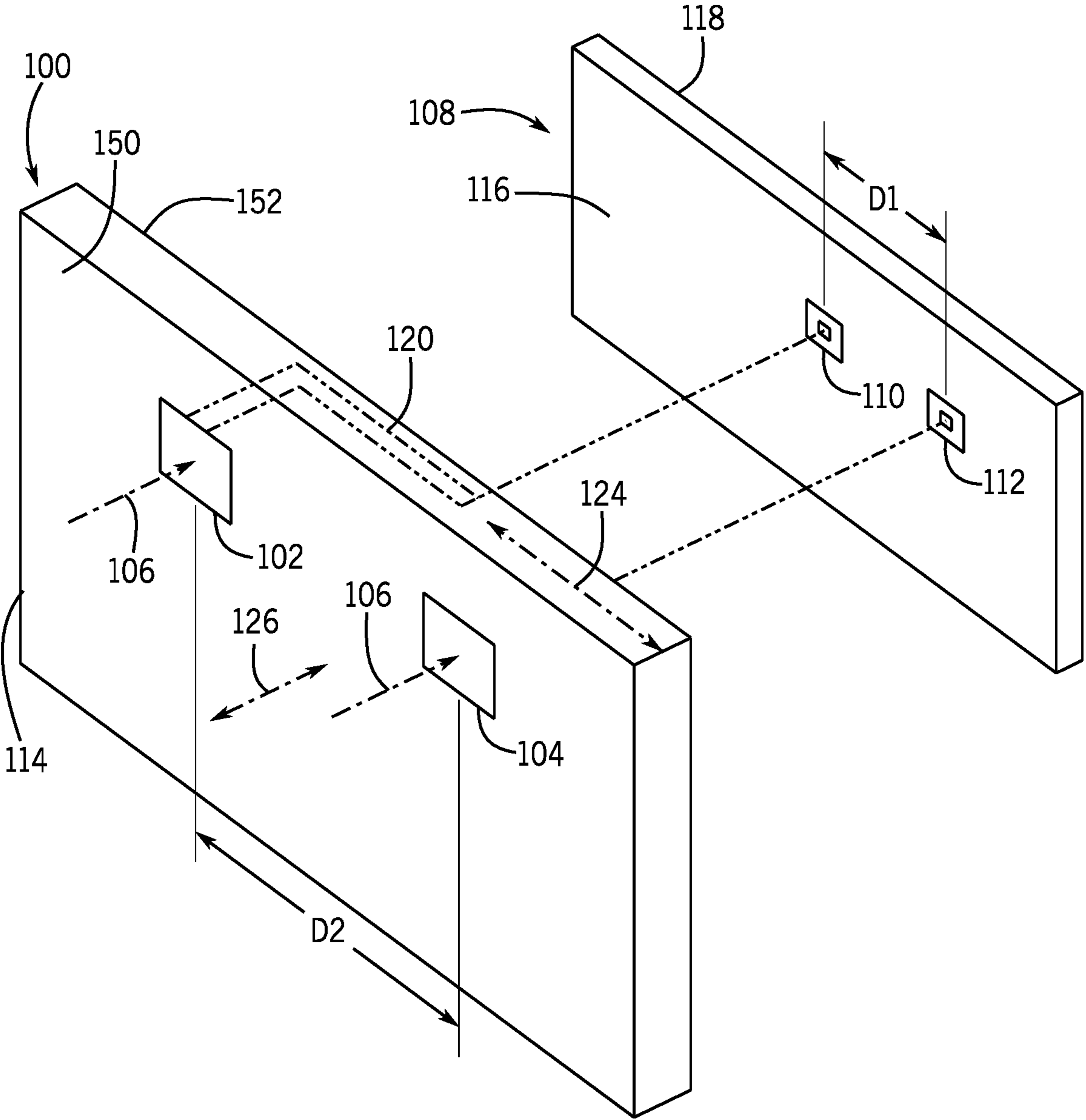

FIG. 1

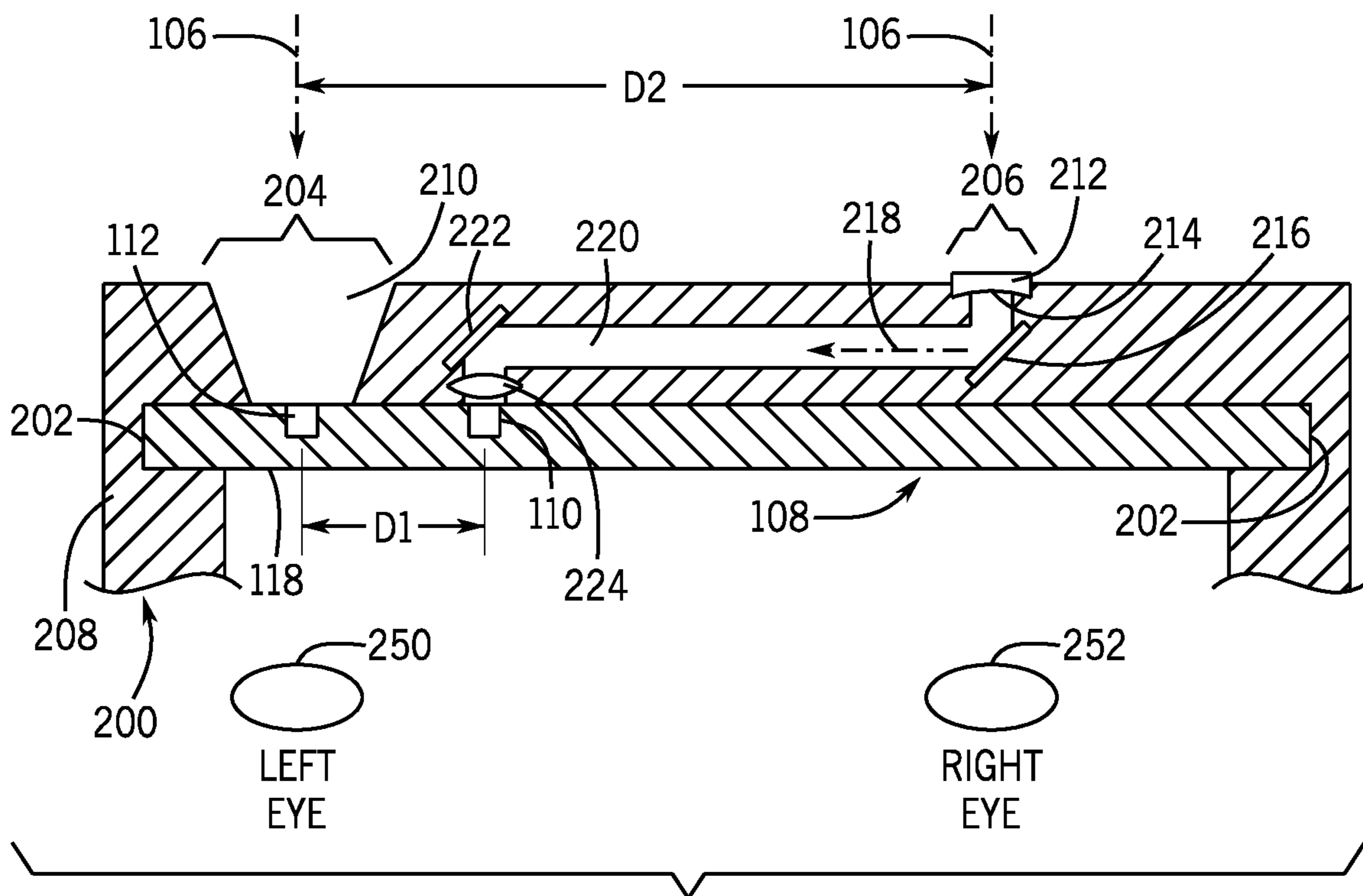

FIG. 2

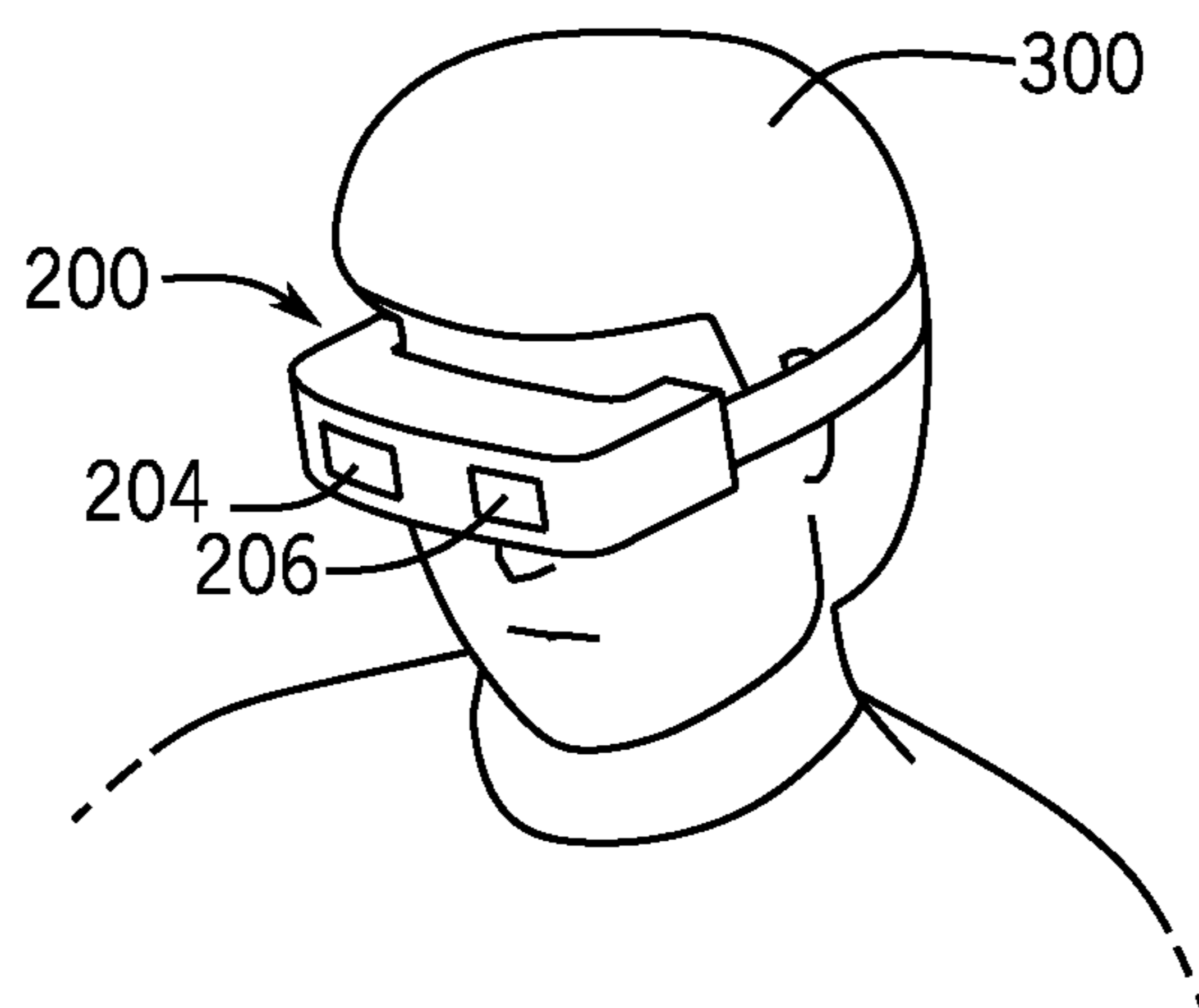

FIG. 3



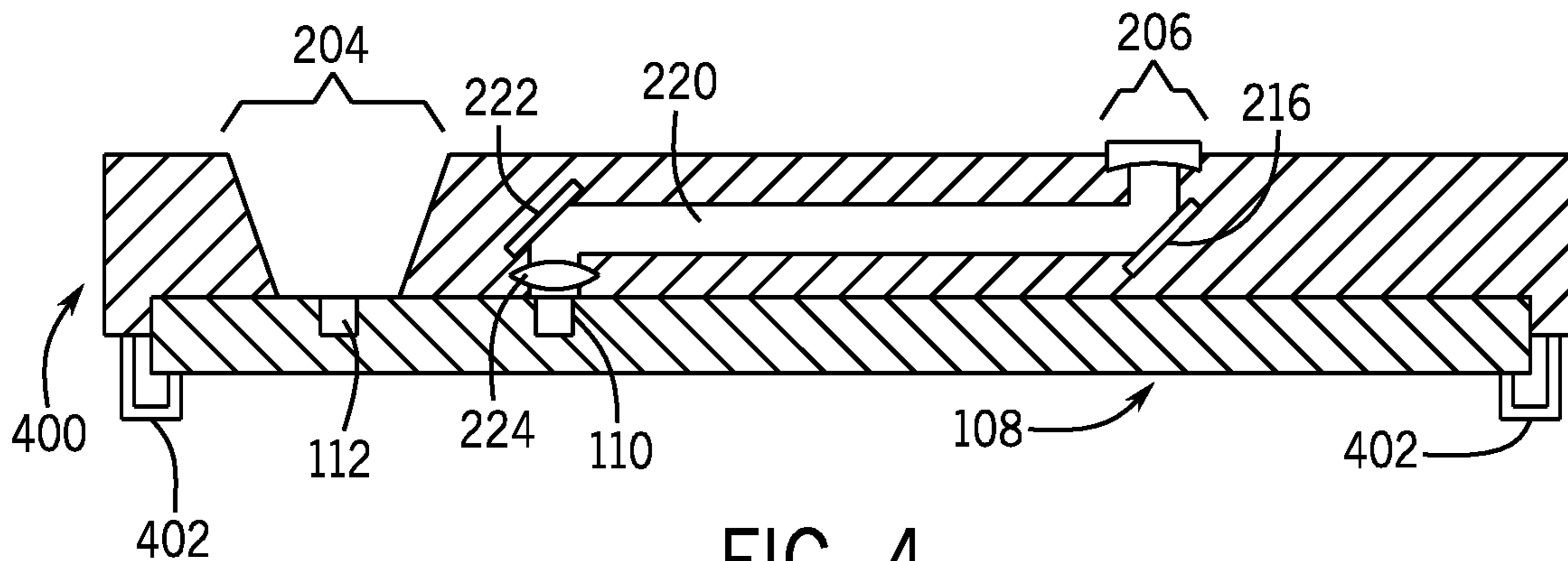

FIG. 4

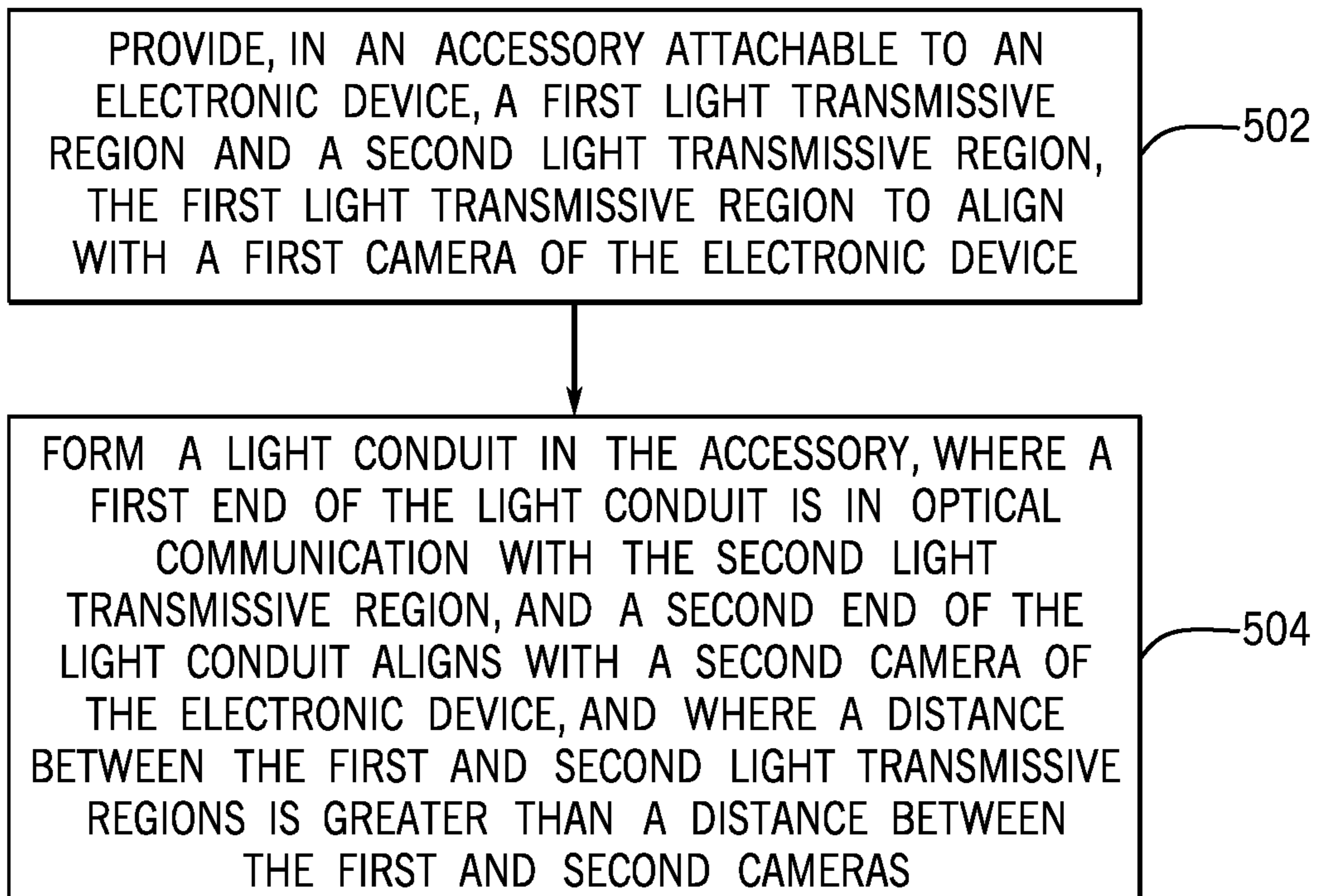

FIG. 5

## LIGHT TRANSMISSIVE REGIONS TO PASS LIGHT TO CAMERAS

### CROSS REFERENCE TO RELATED APPLICATIONS

This is a continuation of U.S. application Ser. No. 16/076, 913, having a national entry date of Aug. 9, 2018, which is a national stage application under 35 U.S.C. § 371 of PCT/US2017/014912, filed Jan. 25, 2017, which are both hereby incorporated by reference in their entirety.

### BACKGROUND

Electronic devices can include cameras to capture images. For example, a handheld electronic device can include a camera on the rear surface of the handheld electronic device (the surface that is opposite a front surface and includes a display of the handheld electronic device) to capture an image that can be viewed by a user of the handheld electronic device on the display.

### BRIEF DESCRIPTION OF THE DRAWINGS

Some implementations of the present disclosure are described with respect to the following figures.

FIG. 1 is a perspective view of an arrangement including an accessory to removably attach to an electronic device, in accordance with some examples.

FIG. 2 is a top view of a head-mounted device that is removably attachable to an electronic device, where the head-mounted device includes light transmissive regions according to some examples.

FIG. 3 illustrates a user wearing the head-mounted device according to some examples.

FIG. 4 is a top view of an accessory including light transmissive regions according to further examples.

FIG. 5 is a flow diagram of a process of making an accessory according to some examples.

### DETAILED DESCRIPTION

In the present disclosure, use of the term “a,” “an,” or “the” is intended to include the plural forms as well, unless the context clearly indicates otherwise. Also, the term “includes,” “including,” “comprises,” “comprising,” “have,” or “having” when used in this disclosure specifies the presence of the stated elements, but do not preclude the presence or addition of other elements.

Head-mounted devices are devices that can be worn on a head of a user. In some examples, a head-mounted device can include a receptacle or other mounting mechanism to receive an electronic device that has a display, such as a handheld electronic device (e.g., a smartphone, a tablet computer, a game appliance, etc.). After the electronic device is mounted to the head-mounted device, a user can wear the head-mounted device, and the electronic device can be used to display an image that can be viewed by the user while wearing the head-mounted device. In some examples, the displayed image can include a virtual reality image. As used here, an “image” can refer to a still image or an image of a video.

A virtual reality image refers to an image that includes just virtual elements that are produced by machine-readable instructions executed by the electronic device. The virtual reality image is devoid of any images of physical real-world

objects that actually exist in an outside environment that is external of the electronic device.

An augmented reality image refers to an image that includes both an image of a physical real-world object in an environment of the electronic device, and a virtual object that is generated by machine-readable instructions executed in the electronic device. An augmented reality representation provides a view of a physical, real-world environment where objects in the physical, real-world environment are augmented by computer-generated elements, including visual elements as well as audio elements, text information, and so forth. The image of the physical real-world environment can be captured by a camera of the electronic device, and the machine-readable instructions of the electronic device can then produce augmented information to add to the generated image of the physical real-world environment.

To be able to produce a three-dimensional (3D) augmented reality representation, multiple cameras with the appropriate spacing between the cameras can be provided on an electronic device. This spacing between the cameras should be sufficient to provide depth information, such that a 3D image can be produced of the captured physical real-world environment. Depth information refers to information relating to a depth of an object relative to a camera that has captured an image of the object, where the depth is the distance between the camera and the object. Although some electronic devices such as handheld electronic devices are provided with multiple cameras on the rear surface of the electronic device (the surface that is opposite the front surface that includes the display of the electronic device), such cameras do not have sufficient spacing between the cameras to enable effective production of a 3D augmented reality representation.

In accordance with some implementations of the present disclosure, as shown in FIG. 1, an accessory **100** includes light transmissive regions **102** and **104** that can receive light **106** from an environment. As used here, the term “environment” refers to a physical, real-world environment around an assembly that includes the accessory **100** and an electronic device **108**, where the environment includes physical objects that are to be captured by cameras **110** and **112** of the electronic device **108**. An “accessory” can refer to a device that is to be removably attached to an electronic device, such as the electronic device **108**.

A light transmissive region can refer to a region formed in a housing **114** of the accessory **100** that allows light from the environment to pass from a first surface **150** of the housing **114** through the light transmissive region to a different part of the housing **114**.

Each light transmissive region **102** or **104** formed in the housing **114** can include an opening in the housing **114**. An opening refers to an aperture formed by removing material of the housing **114**. Alternatively, each light transmissive region **102** or **104** can include an optical element that allows light to pass through the optical element. Examples of optical elements include any or some combination of the following: a transparent layer (e.g., a glass layer, a transparent plastic layer, etc.); a lens that can refract light; a light reflector such as a mirror to reflect light; or any other element through which light can pass. More generally, a light transmissive region can refer to any structure provided in the housing **114** of the accessory **100** through which the light **106** from the environment can pass.

The accessory **100** is removably attachable to the electronic device **108**, such as by using a clip (or clips), an attachment mechanism that includes a post (or multiple posts) to be inserted into a receptacle (or multiple recep-



tacles), or any other type of attachment mechanism. The electronic device **108** can include a handheld electronic device or any other electronic device that includes cameras **110** and **112** on a rear surface **116** of the electronic device **108**, and a display (not shown) on a front surface **118** of the electronic device **108**. The front surface **118** is opposite the rear surface **116** in that the front surface **118** faces in a first direction away from the electronic device **108** that is opposite of a second direction in which the rear surface **116** faces away from the electronic device **108**. The cameras **110** and **112** can also be referred to as rear-facing cameras, since they face in a direction away from the display of the electronic device **108**.

The cameras **110** and **112** are spaced apart by a distance **D1**. This distance **D1** may not be sufficient to allow for effective generation of a 3D image using light captured by the cameras **110** and **112**, since the small distance **D1** may not provide sufficient depth perception. Generally, to provide sufficient depth perception, the cameras **110** and **112** should be spaced apart by a distance that more generally aligns with the eyes of a user.

To increase the effective distance between the cameras **110** and **112** (without actually physically separating the cameras **110** and **112** on the electronic device **108**), the combination of the light transmissive regions **102** and **104** and a light conduit **120** that extends through the housing **114** of the accessory **100** can be provided. The light transmissive regions **102** and **104** are separated by a distance **D2** that is greater than **D1**.

When the electronic device **108** is attached to the accessory **100**, the camera **112** is aligned with the light transmissive region **104** such that the light **106** from the environment that passes through the light transmissive region **104** can pass directly to the camera **112** without having to bend the light. Bending light can refer to changing a direction of the light.

However, since the distance **D2** between the light transmissive regions **102** and **104** is greater than the distance **D1** between the cameras **110** and **112**, the light **106** that is passed through the light transmissive region **102** cannot be directly passed to the camera **110**. To allow for communication of the light **106** that passes through the light transmissive region **102** to the camera **110**, the light conduit **120** is provided. Generally, the light conduit **120** is able to bend the light received through the light transmissive region **102** such that the light can be passed to the camera **110**. For example, the light conduit **120** can include optical elements that receive the light through the light transmissive region **102**, and cause the light to be propagated along an axis **124** that is angled with respect to an axis **126** along which the light **106** is received by the transmissive regions **102** and **104**. The angle between the axis **124** and the axis **126** is a non-zero angle, such as a 90° angle or some other non-zero angle. The optical elements that can bend the light can include a light reflector and a lens, or multiple light reflectors and/or multiple lenses.

Although FIG. 1 shows the axis **126** as being perpendicular to the surface **150** of the housing **114** of the accessory **100**, it is noted that light **106** can be received by the light transmissive regions **102** and **104** from the environment at different angles with respect to the surface **150**.

In alternative examples, the light conduit **120** can include an optical fiber that can be routed through the housing **114** of the accessory **100** such that light received through the light transmissive region **102** can be bent to pass to the camera **110**.

As shown in FIG. 1, the light transmissive region **104** of the accessory **100** is aligned with the camera **112** of the electronic device **108**. A first end of the light conduit **120** is in optical communication with the light transmissive region **102**, and a second end of the light conduit **120** exits a second surface **152** of the housing **114** of the accessory **100**. The second end of the light conduit **120** is aligned with the camera **110** of the electronic device **108**, so that light can pass from the second end of the light conduit **120** without bending.

Although FIG. 1 shows an example where the light transmissive region **104** is aligned with the camera **112** to allow light to be directly passed from the light transmissive region **104** to the camera **112** (without use of any light conduit to bend light), in alternative examples, the camera **112** does not have to be aligned with the light transmissive region **104**. In such alternative examples, both the light transmissive regions **102** and **104** are not aligned with the cameras **110** and **112**, such that a light conduit would also be provided for the light transmissive region **104** to bend light such that the light received through the light transmissive region **104** can pass to the camera **112**.

Increasing the effective spacing between the cameras **110** and **112** (as compared to the actual distance **D1** between the cameras **110** and **112**) by using the combination of the light transmissive regions **102** and **104** and the light conduit **120** supports generation of a 3D augmented reality image, by the electronic device **108**, using the cameras **110** and **112** of the electronic device **108**. In some examples, the light transmissive regions **102** and **104** are approximately aligned with eyes of a user when the user views a display of the electronic device **108** that is attached to the accessory **100**. The light transmissive regions **102** and **104** are “approximately aligned” with the eyes of a user if the left eye of the user is within a specified distance along the lateral axis **124**, and the right eye of the user is within the specified distance of the light transmissive region **102** along the lateral axis **124**.

FIG. 2 is a top view of an accessory **200** that is attached to the electronic device **108**. The accessory **200** of FIG. 2 is a head-mounted device that can be worn on a head **300** of a user, as shown in FIG. 3. The head-mounted device **200** includes a receptacle **202** to receive the electronic device **108**. When the electronic device **108** is mounted in the receptacle **202** of the head-mounted device **200**, and the head-mounted device **200** is worn on the user’s head **300**, the head-mounted device **200** covers the eyes of the user, such that the user’s eyes (left eye **250** and right eye **252**) can view a display on a front surface **118** of the electronic device **108**.

The head-mounted device includes a light transmissive region **204** and a light transmissive region **206** that are spaced apart by a distance **D2** that is greater than the distance **D1** between the cameras **112** and **110** of the electronic device **108**. In examples according to FIG. 2, the light transmissive region **204** includes an aperture **210** that is formed in the housing **208** of the head-mounted device **200**. The aperture **210** allows light **106** from the environment to pass through the aperture **210** to the camera **112** of the electronic device **108**.

In examples according to FIG. 2, the light transmissive region **206** of the accessory **200** includes a lens **212** that is mounted proximate an aperture formed in the housing **208** of the head-mounted device **200**. The lens **212** includes a concave surface **214**, which causes the light **106** from the environment to diverge after passing through the lens **212**.

The lens **212** can also be considered to be part of a light conduit that is provided in the housing **208** of the head-



## 5

mounted device **200** to pass light from the light transmissive region **206** to the camera **110** of the electronic device **108**. The light conduit also includes a light reflector **216** to cause light to be reflected along a direction **218** in a light channel **220**. The light in the light channel **220** along the direction **218** is again reflected by another light reflector **222**, which causes the light to be reflected towards a lens **224**. In some examples, the lens **224** can be a convex lens to focus light onto a focal point, which can correspond to a position of the camera **110** of the electronic device **108** when the electronic device **108** is mounted to the head-mounted device **200**.

Although FIG. **2** shows a light conduit that includes optical elements **214**, **216**, **222**, and **224**, it is noted that in other examples, other combinations of optical elements can be employed. As in yet further examples, instead of using discrete optical elements, an optical fiber can be routed through the housing of the head-mounted device **200** to pass light from the light transmissive region **206** to the camera **110**.

FIG. **4** is a top view of an accessory **400** according to further examples. Instead of being the head-mounted device **200** of FIG. **2**, the accessory **400** can be an accessory that is removably attachable to the electronic device **108**, such as by using clips **402** or other attachment mechanisms. With the accessory **400**, the user can hold the assembly of the accessory **400** and the electronic device **108** (attached to the accessory **400**) in a hand (or hands) of the user. The accessory **400** includes light transmissive regions **204** and **206** that can be arranged similarly as the corresponding light transmissive regions **204** and **206** of FIG. **2**. Also, a light conduit similar to the light conduit shown in FIG. **2** can be used to pass light from the light transmissive region **206** to the camera **110** of the electronic device **108**.

FIG. **5** is a flow diagram of a process of making an accessory (e.g., **100**, **200**, or **400**) according to some examples. The process includes providing (at **502**), in the accessory attachable to an electronic device, a first light transmissive region and a second light transmissive region, the first light transmissive region to align with a first camera of the electronic device. The process further includes forming (at **504**) a light conduit in the accessory, where a first end of the light conduit is in optical communication with the second light transmissive region, and a second end of the light conduit aligns with a second camera of the electronic device. A distance between the first and second light transmissive regions is greater than a distance between the first and second cameras, to provide depth information in images acquired by the first and second cameras to enable generation, by the electronic device, of a three-dimensional (3D) augmented reality image based on the light received by the first and second cameras through the first and second light transmissive regions.

In use, an electronic device (e.g., the electronic device **108** shown in FIGS. **1**, **2**, and **4**) can be attached to an accessory (e.g., the accessory **100**, **200**, or **400**) that has a first light transmissive region and a second light transmissive region. A first camera of the electronic device receives light from an environment passed through the first light transmissive region. A second camera of the electronic device receives the light from the environment passed through the second light transmissive region, where a first distance between the first and second cameras is less than a second distance between the first and second light transmissive regions. The electronic device generates a 3D augmented reality image based on the light received by the first and second cameras through the first and second light transmissive regions.

## 6

The 3D augmented reality image includes an image of a physical object in the environment and a virtual object generated by machine-readable instructions executed in the electronic device.

In the foregoing description, numerous details are set forth to provide an understanding of the subject disclosed herein. However, implementations may be practiced without some of these details. Other implementations may include modifications and variations from the details discussed above. It is intended that the appended claims cover such modifications and variations.

What is claimed is:

**1.** An apparatus comprising:

a housing to removably attach to an electronic device comprising first and second cameras spaced apart by a first distance;

a first light transmissive region of the housing to align with the first camera, the first light transmissive region to pass light from an environment to the first camera;

a second light transmissive region of the housing spaced apart from the first light transmissive region by a second distance greater than the first distance; and

a light conduit to pass the light from the environment through the second light transmissive region to the second camera.

**2.** The apparatus of claim **1**, wherein a combination of the first and second light transmissive regions and the light conduit increases an effective spacing between the first and second cameras as compared to the first distance between the first and second cameras.

**3.** The apparatus of claim **2**, wherein the first and second light transmissive regions are approximately aligned with eyes of a user when viewing a display of the electronic device attached to the housing.

**4.** The apparatus of claim **1**, wherein the first and second light transmissive regions comprise respective first and second openings in the housing.

**5.** The apparatus of claim **1**, wherein the first and second light transmissive regions comprise respective first and second optical elements in the housing.

**6.** The apparatus of claim **1**, wherein the light conduit comprises a light reflector to direct the light from the environment and passed through the second light transmissive region along a direction that is angled with respect to a direction at which the light from the environment enters the second light transmissive region.

**7.** The apparatus of claim **6**, wherein the light conduit further comprises a lens proximate the second light transmissive region, the lens to focus the light onto the light reflector.

**8.** The apparatus of claim **1**, wherein the light conduit is to bend the light from the environment and passed through the second light transmissive region.

**9.** The apparatus of claim **1**, comprising a head-mounted device comprising the housing, the head-mounted device to removably attach to the electronic device.

**10.** The apparatus of claim **1**, comprising an accessory comprising the housing, the accessory to removably attach to the electronic device.

**11.** A method comprising:

providing, in an accessory attachable to an electronic device, a first light transmissive region and a second light transmissive region, the first light transmissive region to align with a first camera of the electronic device; and

forming a light conduit in the accessory, a first end of the light conduit in optical communication with the second



7

light transmissive region, and a second end of the light conduit to align with a second camera of the electronic device, wherein a distance between the first and second light transmissive regions is greater than a distance between the first and second cameras, wherein a combination of the first and second light transmissive regions and the light conduit increases an effective spacing between the first and second cameras as compared to the distance between the first and second cameras.

**12.** The method of claim **11**, further comprising arranging optical elements in the light conduit to bend light from an outside environment and that is passed through the second light transmissive region.

**13.** An accessory comprising:

a housing to removably attach to an electronic device comprising first and second cameras spaced apart by a first distance;

a first light transmissive region of the housing to align with the first camera, the first light transmissive region to pass light from an environment to the first camera;

8

a second light transmissive region of the housing spaced apart from the first light transmissive region by a second distance greater than the first distance; and  
 a light conduit to pass the light from the environment through the second light transmissive region to the second camera, the second light transmissive region to receive the light from the environment along a first direction, and the light conduit to propagate the light from the environment received through the second light transmissive region along a second direction angled with respect to the first direction, wherein the light conduit includes optical elements to bend light from the environment passed through the second light transmissive region.

**14.** The accessory of claim **13**, wherein a combination of the first and second light transmissive regions and the light conduit increases an effective spacing between the first and second cameras as compared to the first distance between the first and second cameras.

**15.** The accessory of claim **13**, wherein the optical elements comprise a lens and a reflector.

\* \* \* \* \*