



US010747733B2

(12) **United States Patent**
Rowley

(10) **Patent No.:** **US 10,747,733 B2**
(45) **Date of Patent:** **Aug. 18, 2020**

(54) **GENERATING CATEGORY-BASED VIEWS OF A DIRECTORY**

(71) Applicant: **Red Hat, Inc.**, Raleigh, NC (US)

(72) Inventor: **Peter Rowley**, Mountain View, CA (US)

(73) Assignee: **Red Hat, Inc.**, Raleigh, NC (US)

(*) Notice: Subject to any disclaimer, the term of this patent is extended or adjusted under 35 U.S.C. 154(b) by 1035 days.

(21) Appl. No.: **13/692,915**

(22) Filed: **Dec. 3, 2012**

(65) **Prior Publication Data**

US 2013/0097206 A1 Apr. 18, 2013

Related U.S. Application Data

(63) Continuation of application No. 11/679,696, filed on Feb. 27, 2007, now Pat. No. 8,326,871.

(51) **Int. Cl.**

G06F 16/21 (2019.01)

H04L 29/12 (2006.01)

H04L 12/24 (2006.01)

(52) **U.S. Cl.**

CPC **G06F 16/21** (2019.01); **H04L 29/12132** (2013.01); **H04L 41/22** (2013.01); **H04L 61/1552** (2013.01); **H04L 41/0233** (2013.01)

(58) **Field of Classification Search**

CPC G06F 21/6218; G06F 12/0868; G06F 2209/541; G06F 17/30194; G06F 17/5004; G06F 17/30289; G06F 17/30067; G06F 17/30557; G06F 17/211; G06F 17/30994; G06F 16/21

See application file for complete search history.

(56) **References Cited**

U.S. PATENT DOCUMENTS

5,287,447 A 2/1994 Miller et al.
6,003,034 A 12/1999 Tuli
6,587,856 B1 7/2003 Srinivasan et al.
6,768,988 B2 7/2004 Boreham et al.
6,775,771 B1 8/2004 Shrader et al.
7,020,662 B2 3/2006 Boreham et al.
7,099,885 B2* 8/2006 Hellman et al.

(Continued)

OTHER PUBLICATIONS

University of Victoria; "Permission Levels and Types in SharePoint"; <https://www.uvic.ca/systems/support/web/sharepoint/permissionlevels.php>; Jul. 9, 2012.*

(Continued)

Primary Examiner — Amanda L Willis

(74) *Attorney, Agent, or Firm* — Lowenstein Sandler LLP

(57) **ABSTRACT**

A computer system creates a view that has a class definition and one or more attributes of a directory to support graphical representation of the directory. A distributed processing system includes the directory and a number of nodes, one of the nodes being a service node. The directory includes entries that are associated with the nodes. The service node receives an attribute value that is associated with one of nodes. The service node determines from the class definition of the view that the received attribute value is associated with an attribute type that describes a new attribute value and creates an updated view without defining the received attribute value in the entries of the directory. The updated view includes the received attribute value.

20 Claims, 7 Drawing Sheets

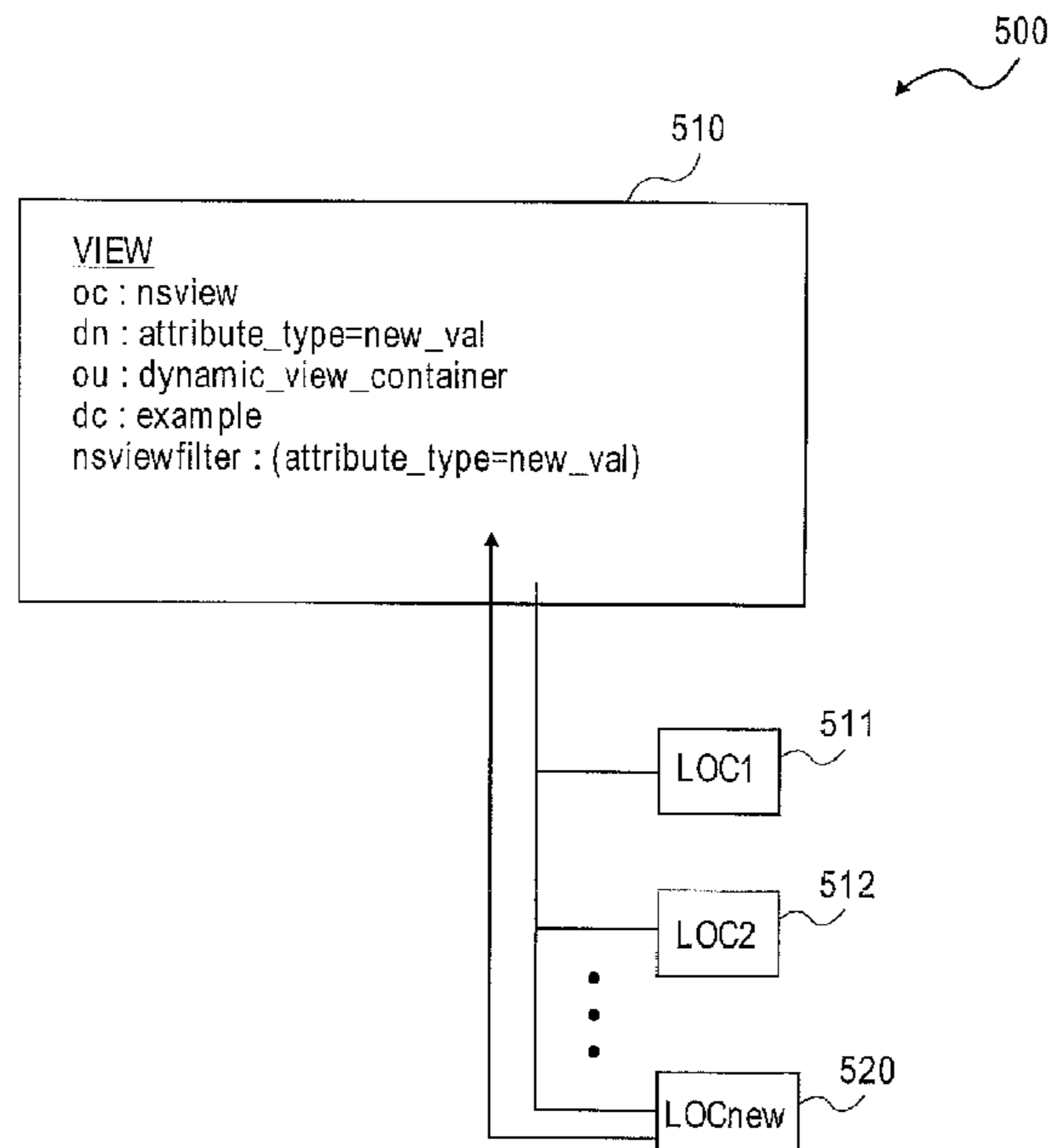

(56)

References Cited

U.S. PATENT DOCUMENTS

7,392,255 B1 * 6/2008 Sholtis et al.
8,145,845 B2 3/2012 Rowley
2003/0088678 A1 * 5/2003 Boreham et al. 709/228
2003/0135491 A1 7/2003 Rowley
2004/0010665 A1 1/2004 Agarwal et al.
2006/0059107 A1 * 3/2006 Elmore G06Q 10/06
705/64
2006/0129652 A1 * 6/2006 Petrovskaya 709/208
2007/0112789 A1 5/2007 Harvey et al.

OTHER PUBLICATIONS

Unknown. "SearchMobileComputing.com Definitions", May 3, 2005.
WhatIs.com. May 3, 2005. [Http://searchmobilecomputing.techtarget.com/sDefinition/0,,sid40_gci212051,00.html](http://searchmobilecomputing.techtarget.com/sDefinition/0,,sid40_gci212051,00.html). 3 pages.
Ames, Andre, "Public Key Certificate Revocation Schemes," Thesis for Department of Telematics, Norwegian University of Science and Technology, Queen's University Kingston Ontario, Canada Feb. 2000. 136 pages.

* cited by examiner

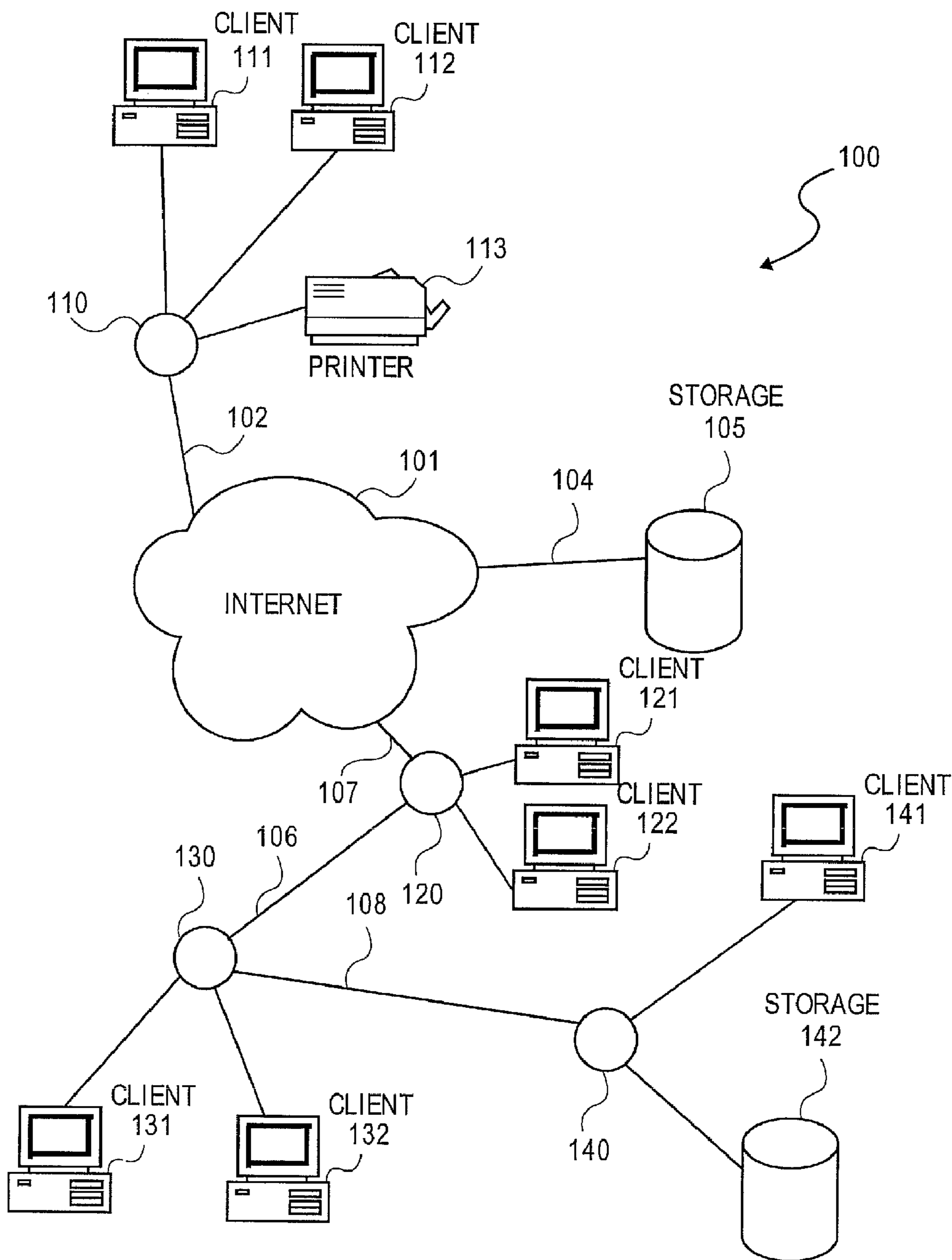

FIG. 1

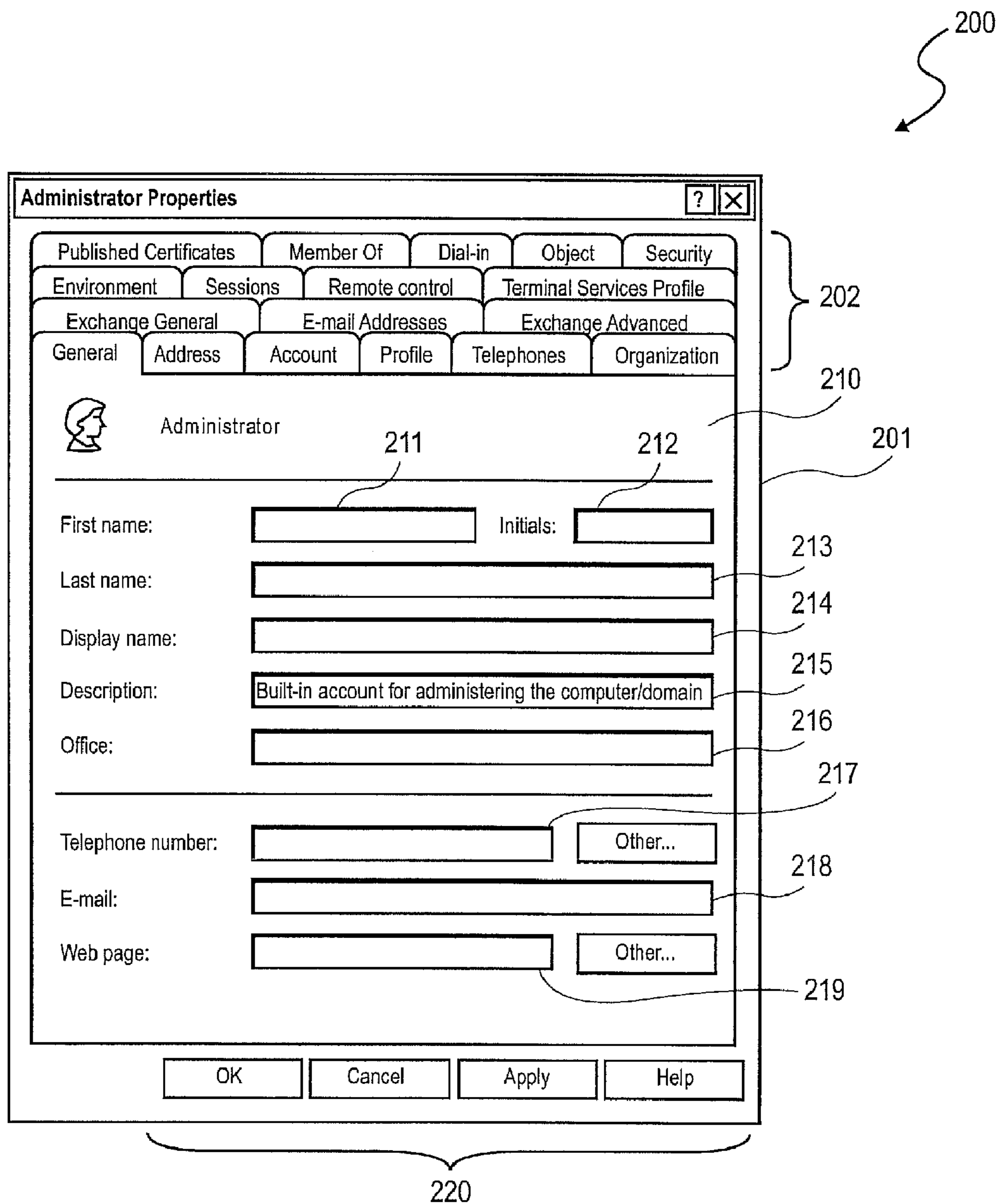

FIG. 2

300

301

The screenshot shows the 'Active Directory Users and Computers' window. The title bar includes 'Active Directory Users and Computers' and standard window controls. The menu bar contains 'File', 'Action', 'View', 'Window', and 'Help'. The toolbar includes icons for back, forward, refresh, delete, copy, paste, and search. The left pane shows a tree view with 'Active Directory Users and Computer' selected. The main pane displays a list of 18 objects with columns for Name, Type, and Description. A scroll bar is visible at the bottom of the list.

Name	Type	Description
Administrator	User	Built-in account for administering
John DC	User	
Cert Publishers	Security Group - Domain Local	Members of this group are permi
Jane Portland	User	
User1	User	
Domain Admins	Security Group - Global	Designated administrators of the
Domain Computers	Security Group - Global	All workstations and servers join
Domain Controllers	Security Group - Global	All domain controllers in the dom
Domain Guests	Security Group - Global	All domain guests
Domain Users	Security Group - Global	All domain users
Group Policy Creator O...	Security Group - Global	Members in this group can modi
Guest	User	Built-in account for guest access
HelpServicesGroup	Security Group - Domain Local	Group for the Help and Support C
John Denver	User	
John Phoenix	User	
RAS and IAS Servers	Security Group - Domain Local	Servers in this group can access
SUPPORT 1234	User	This is a vendor's account for the
Telnet Clients	Security Group - Domain Local	Members of this group have acce

320

310

FIG. 3

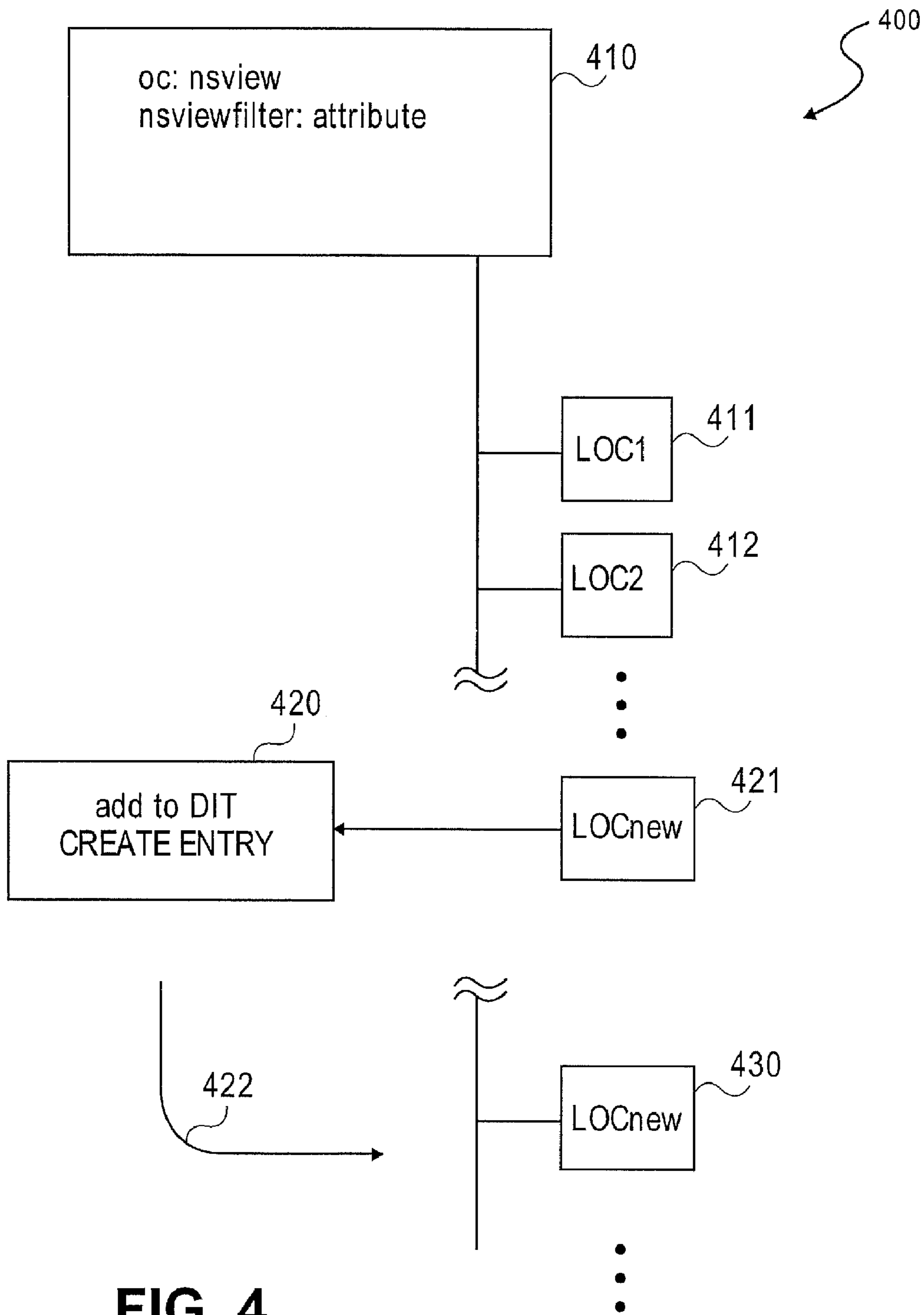

FIG. 4

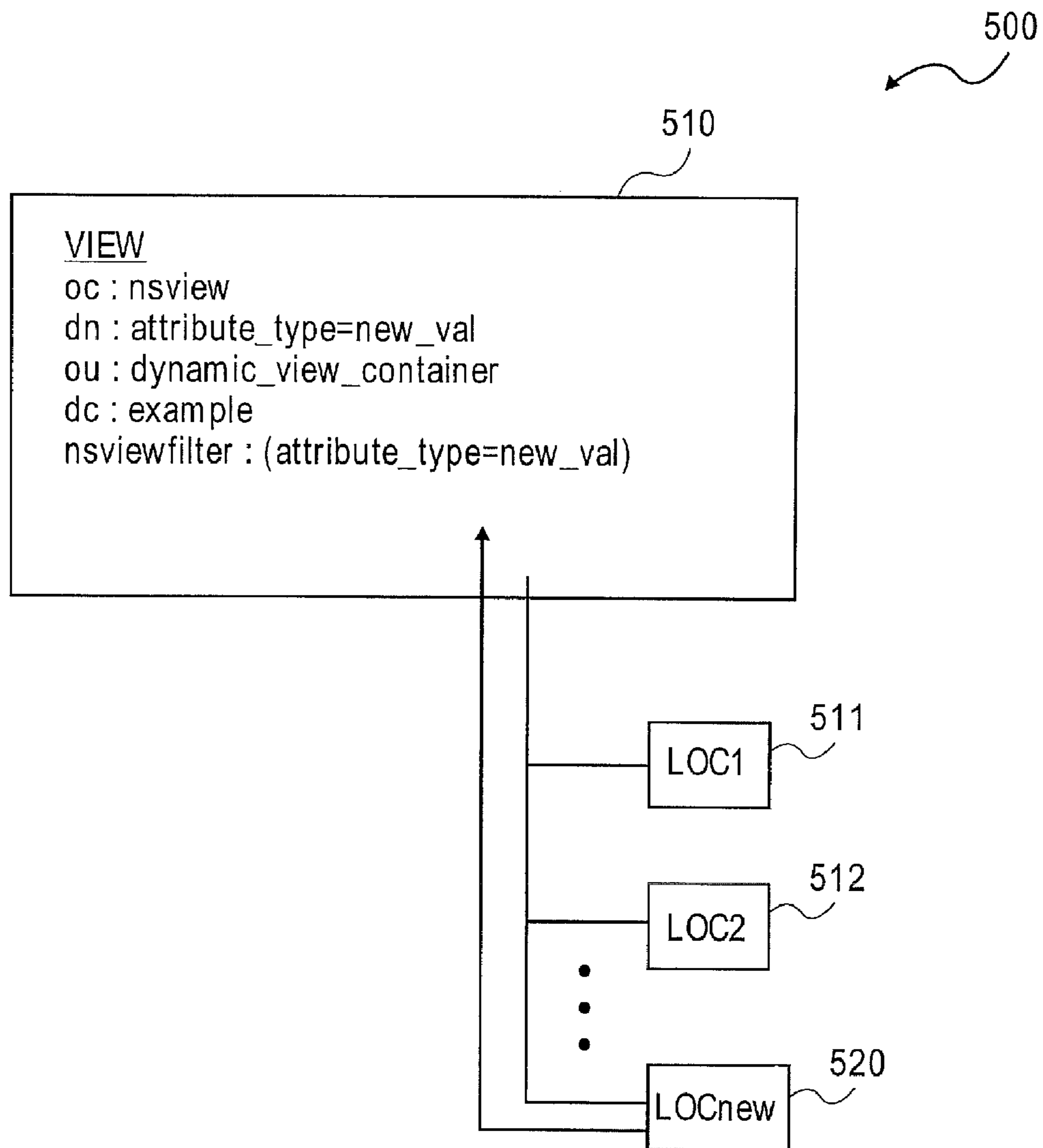

FIG. 5

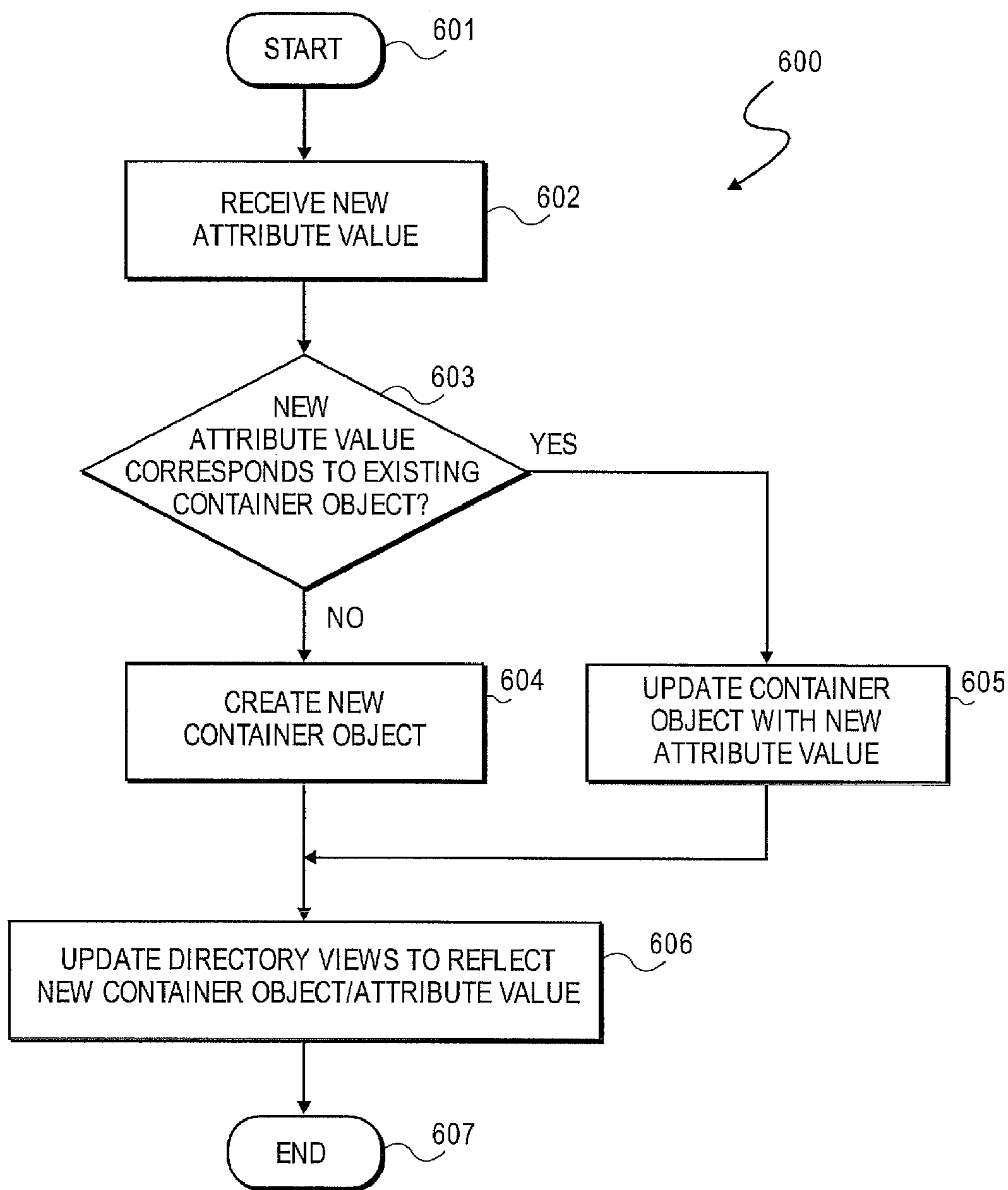

FIG. 6

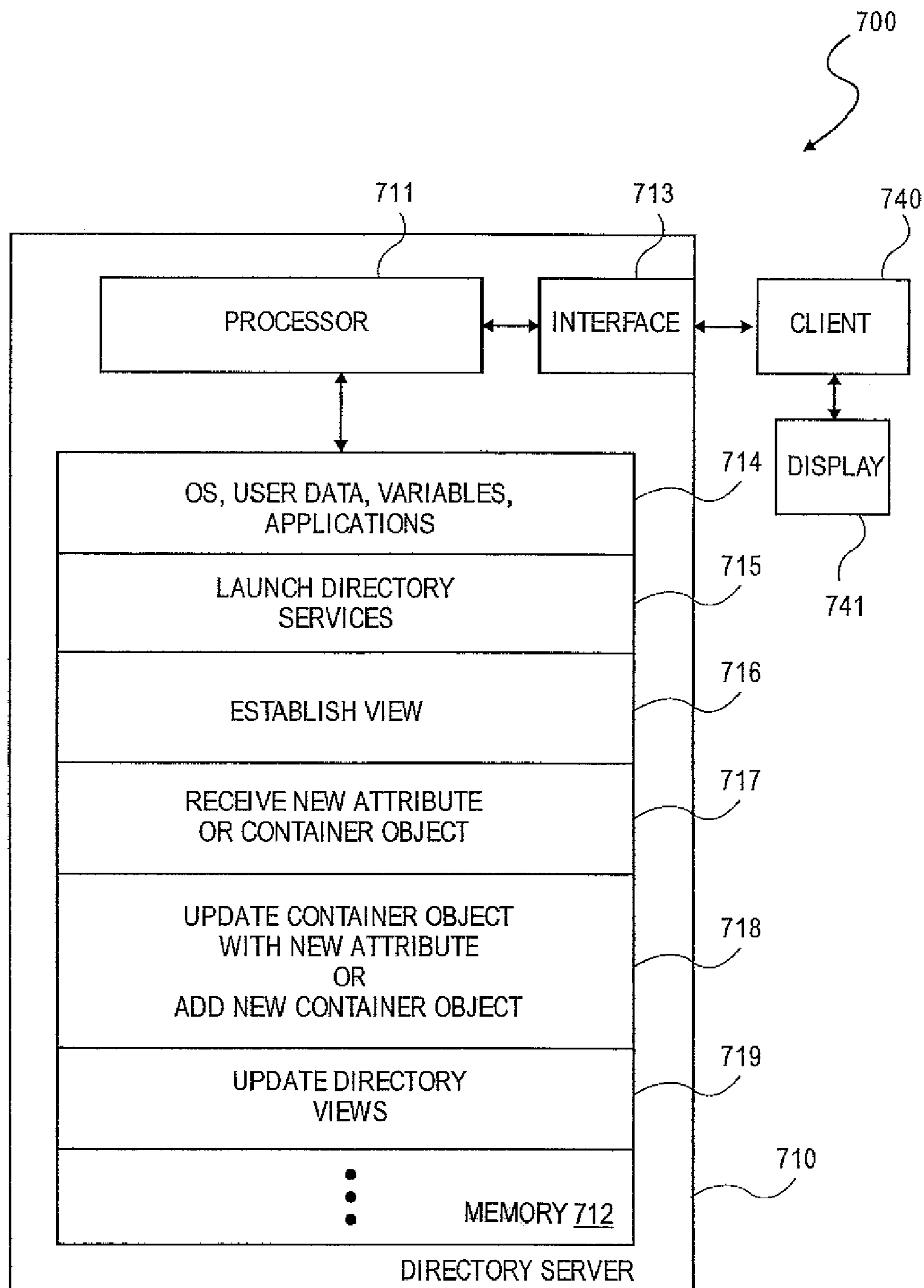

FIG. 7

GENERATING CATEGORY-BASED VIEWS OF A DIRECTORY

RELATED APPLICATIONS

This application is a continuation of U.S. Nonprovisional application Ser. No. 11/679,696, filed Feb. 27, 2007, entitled "METHOD AND SYSTEM FOR DYNAMICALLY GENERATING CATEGORY-BASED VIEWS," which is incorporated herein by reference for all purposes.

TECHNICAL FIELD

The present invention relates generally to directory services and more particularly to providing directory views that change dynamically based on the addition of new attributes associated with entries in a directory.

BACKGROUND

Within modern enterprises, large numbers of individuals and organizations are present each having different functions, organizational associations, group affiliations, and the like. A directory service can provide a repository of information about the individuals, organizations, services, affiliations and resources within an enterprise according to a particular structure that facilitates management and communication within the enterprise. In an enterprise network environment for example, a directory service can identify network users, installed software, installed hardware, permissions, and the like. Subsequent access to information can be accomplished without particular knowledge of certain aspects such as physical location or the like.

In order to provide a more uniform and wide ranging standard, access to directory information for example in complex heterogeneous computer networks is governed by standards such as those established by the International Telecommunications Unions (ITU). One such standard is the so-called directory access protocol (DAP) specified under the X.500 standard and also the international standards organization (ISO) under the ISO/IEC 9594 standard. The above noted standards provide a universal structure for electronic directories of, for example, nodes in an enterprise so that the information can become part of a global directory available to anyone in the world having access to the Internet. In accordance with X.500, a directory system agent (DSA) hosts a hierarchical database for storing the directory information for expeditious search and retrieval of information with multiple DSAs capable of being interconnected. Clients or users can access directory information through the use of an application known as a directory user agent (DUA). In a typical installation, a DUA can provide a capability for simple inquiries and can also include more features such as a graphical user interface (GUI) or the like. A directory system protocol (DSP) is also specified to control interaction between DSAs, and DUAs and DSAs such that an end user can access information in the directory without needing to know the exact location of that specific piece of information.

In accordance with X.500, each site is only responsible for its local Directory portion and as a result, updates and maintenance can be done instantly. Directory services under X.500 further provide powerful searching facilities that allow users to construct arbitrarily complex queries. Directory services under X.500 are further provided using a single homogeneous namespace to users such as under domain name service (DNS). Directory services under X.500 are

defined using a structured information framework that allows for local extensions. Still further, X.500 compliant directory service can provide resident applications that require directory information, such as e-mail applications, automated resources locator applications, and special-purpose directory tools with access to huge amounts of information in accordance with a uniform structure. Since fully featured X.500 directory can be complex to implement, the lightweight directory access protocol (LDAP) was developed to provide less complex implementation. LDAP is a TCP/IP-based version of DAP primarily for use on the Internet. While much of the functionality of DAP is preserved, LDAP can be configured to query data from various proprietary and open X.500 directory services. While LDAP compliant directory services can provide standard interaction between clients having queries and other LDAP compliant servers, problems can arise in that based on the structure of the directory information tree, navigation of entries or changes to the hierarchical structure becomes difficult.

It is understood that directory services applications, and particularly user interface applications or GUIs, are typically programmed using object-oriented methodologies since object-oriented languages allow reusability and scalability of code. As will be appreciated, object-oriented GUI applications are programmed using objects. In the context of object-oriented programming, an object is a data-centric construct or abstraction that can be used to define and control the operation of the application in terms of fundamental units. For example, in an object oriented application for managing a doctor's office, one type of object might include a "patient" object. The patient object then consists of data associated with the patient such as address and account data and operations performed on the data such as billing operations and account management operations.

A typical object includes a collection of operations or methods and data or attributes that can be unique to the object and that define a set of behaviors that the object can perform or behaviors that can be performed on the object. The class of an object defines a group characteristic of an object based on one or more common properties shared by the group. For example a patient object is of the class patient. Another class of object might include "caregiver." An instance of the object would be a particular patient object or caregiver object corresponding to an individual patient or caregiver. A class definition can define methods for constructing new object instances and also for determining the behavior of each instance of the object, which define how each instance behaves.

The class definition also includes attributes that define particular features of an instance of an object such as a salary. Object-oriented applications can include objects that may generally be divided roughly into three object types: model objects, view objects, and controller objects. Model objects generally handle operations such as manipulating data. View objects are used to support graphical presentation such as the content and operation of the GUI. Lastly, controller objects can be used handle interaction between model objects and view objects including input from external input devices such as keyboards and pointing devices. In connection with view objects, container objects can be used to represent data in structures such as folders, drawers, and file cabinets normally associated with a GUI.

Views in an LDAP directory services environment include sets of attribute information associated with an LDAP directory entry that are available to be "viewed," for example, by a particular software application, a user, or the

like. Views can be filtered depending on access permission levels or on organizational function and can be limited or expanded based on parameters such as permission levels, organizational functions, and the like. As described, an attribute is a value that describes one characteristic of an object, which can have many attributes associated with it. In a large enterprise, as people are added, move and depart from organizations, and as organizations change and are added or removed from an enterprise, attributes associated with objects in the enterprise change.

In view of the above explanations, problems can arise in that, as new attributes are added to objects within a directory, or as new container objects are added to represent changes to the enterprise, they may not be readily available to certain views within available within the enterprise. Accordingly, when changes occur to the actual structural hierarchy of the directory in terms of container objects and attributes, changes to the view should also occur. Such changes can be difficult to represent particularly in real time. In security environments, such as PKI environments, the need to accurately reflect the current state of the directory in terms of container objects further amplifies the need for rapid directory updates since failure to accurately represent the network state can lead to vulnerabilities that can be exploited.

While a general background including problems in the art are described hereinabove, with occasional reference to related art or general concepts associated with the present invention, the above description is not intending to be limiting since the primary features of the present invention will be set forth in the description which follows. Some aspects of the present invention not specifically described herein may become obvious after a review of the attendant description, or may be learned by practice of the invention. Accordingly, it is to be understood that both the foregoing general description and the following detailed description are exemplary and explanatory only in nature and are not restrictive of the scope or applicability of the present invention.

BRIEF DESCRIPTION OF THE DRAWINGS

The accompanying drawings, which are incorporated in and constitute a part of this specification, illustrate embodiments of the invention and together with the description, serve to explain the principles of the invention. In the figures:

FIG. 1 is a diagram illustrating an exemplary enterprise environment including network connections;

FIG. 2 is a diagram illustrating a control for entering information associated with a directory entry consistent with embodiments of the present invention;

FIG. 3 is a diagram illustrating a directory view of portions of an exemplary container object consistent with embodiments of the present invention;

FIG. 4 is a diagram illustrating an exemplary view with manual addition of a new attribute;

FIG. 5 is a diagram illustrating an exemplary container object with dynamic view update consistent with embodiments of the present invention;

FIG. 6 is a flowchart illustrating exemplary procedures for generating updated views consistent with embodiments of the present invention; and

FIG. 7 is a diagram illustrating an exemplary directory server for generating updated views consistent with embodiments of the present invention.

DESCRIPTION OF THE EMBODIMENTS

Embodiments of the present invention provide a method and system for dynamically creating a view in a distributed

processing system. The system, such as an enterprise, can have a plurality of nodes including a service node and a directory with entries associated with the nodes. In accordance with various embodiments, an object class of the view can be defined as including an attribute type that accommodates a new attribute value associated with the attribute type. An attribute value associated with one of the nodes in the distributed processing system can be received at the service node such as through an email transmission or the like containing the attribute value. It can then be determined whether the attribute value is associated with the new attribute value, for example, as defined in connection with the attribute type. A new view can be dynamically created if the attribute value is associated with the new attribute value. Further, an existing view can be dynamically updated if the attribute value is currently associated with the existing view, such as when the new view is dynamically created. It should be noted that operations such as creating the new view, defining the object class of the view, or the like can be performed in accordance with a lightweight directory access protocol (LDAP). The directory can include a hierarchical tree directory, an active directory, a lightweight directory access protocol (LDAP) directory, an X.500 directory, or the like. In some embodiments, the attribute can include a virtual attribute and accordingly, determining whether the attribute value has an attribute format associated with an existing container object includes searching an index of virtual attributes.

In other embodiments, a local node can be provided in a distributed computer network. The local node can include a network interface coupled to the distributed computer network and a storage device for storing a directory. The directory can include one or more entries associated with an existing view. An object class of the view can be defined as including an attribute type that accommodates a new attribute value associated with the attribute type. A processor coupled to the network interface and the storage device can be configured to receive an attribute value from a node in the distributed computer network, including an internal source and process the received attribute value to automatically create a new view based on the attribute value if the attribute value is associated with the new attribute value, such as if the attribute value is of the attribute type that accommodates the new attribute value. The local node can include a display coupled to the processor such that the processor can be configured to display the new view on the display. Alternatively, the processor can be configured to process the received attribute to update the existing view if the attribute value is not associated with the new attribute value, such as if the attribute value is associated with the existing view. In some embodiments, the attribute includes a virtual attribute. The processor can therefore be further configured to search a virtual index of virtual attributes to determine if the virtual attribute is included in the directory.

In still other embodiments, a directory server can be provided in a distributed processing system. The directory server can include a storage device for storing a directory, such as an Active Directory, that is configured in accordance with a protocol, such as an LDAP protocol. The directory server can also include a network interface coupled to a network that includes nodes having entries associated therewith that are stored in the directory. The entries can be associated with an existing view and an object class of the view can be defined as including an attribute type that accommodates a new attribute value associated with the attribute type. A processor can be coupled to the storage device and the network interface and can be configured to

determine if an attribute value received from one of the nodes over the network interface, such as through an email or the like, is associated with the existing view. If the attribute value is determined not to be associated with the existing view, a new view can be added including the new attribute value. Alternatively, the processor can be configured to update the existing view if the attribute value is determined to be associated with the existing view.

Reference will now be made in detail to exemplary embodiments of the invention, which are illustrated in the accompanying drawings. Wherever possible, the same reference numbers will be used throughout the drawings to refer to the same or like parts.

Referring now to FIG. 1, a simplified and representative heterogenous computing environment 100 associated with, for example, an enterprise computer system will be discussed and described. The basic representative environment 100 includes several nodes 110, 120, 130 and 140. It will be appreciated that nodes 110-140 may correspond to enterprise servers, hubs or the like within the enterprise including remote nodes that are separated from each other by a private network and/or a public network 101 such as the internet. Each of the nodes 110-140 can have clients associated therewith, and, for illustrative purposes, client 110 can have a client 111 and client 112 connected thereto, and other devices such as, for example, a network printer 113. Node 110 can be connected to network 101 through a network connection 102. It will be appreciated that all connections shown herein can be wired connections, either through, for example, metal cable, coaxial cable, fiber optical cable or the like, or wireless connection as will be appreciated. Node 120 can have a client 121 and a client 122 connected thereto, node 130 can have a client 131 and a client 132 connected thereto and node 140 can have a client 141 and other devices such as a storage device 142 connected thereto. It will further be appreciated that the enterprise can also include, for example, a storage device 105 that is accessible through network 101 using connection 104.

To manage information about the various configurations of the enterprise environment 100, particularly in environments where security is of importance, directory services can be provided to configure and display various aspects of the enterprise network. In connection with FIG. 1, therefore, it will be appreciated that the various nodes 110-140 can be considered as servers capable of operating, for example, as directory system agents (DSAs), which are correspondingly configured to manage directory information associated with their respective portions of the enterprise network. Information associated with users, administrators, devices, domain controllers and the like can all be configured as shown, for example, in FIG. 2, which shows an exemplary environment 200 for entering information into a directory services application in connection with an administrator entry. Window 201 contains various text entry boxes for entering property information for each of a variety of properties associated with an administrator that can be represented by tabs 202. In connection with the "general" tab 210, as shown, information such as First name 211, Initials 212, Last name 213, Display name 214, Description 215, Office 216, Telephone number 217, E-mail 218, and Web page 219 can all be entered in connection with an Administrator. It will be appreciated that additional tabs can be selected to show or enter additional information such as Published Certificates, Member Of, Dial-in, Object, Security, Environment, Sessions, Remote control, Terminal Services Profile, Exchange General, E-mail Addresses, Exchange Advanced, Address, Account, Profile, Telephones, and Organization tabs, which

information should be self-explanatory to one of skill in the art. Once information is entered or if the window is accessed for viewing only or by mistake, control buttons 220 can be used to acknowledge actions, cancel actions, apply settings to seek help, or the like. It will also be appreciated that while window 201 is shown in connection with settings for an Administrator, other windows are provided for settings for other entities within the enterprise for which directory services are provided. Once entered the information associated with the Administrator entry can be used to populate a directory object associated with the particular Administrator entry and information about the Administrator can appear in a directory view. Also, based on the information associated with the Administrator, certain views may be available to the Administrator that may not be available to other objects.

In connection with the entities associated with an exemplary enterprise operating with directory services, and as described above, information about the attributes of directory entries can be provided in various views. Views or container objects are shown in an exemplary scenario 300 illustrated in FIG. 3. Window 301 can be thought of as a view or views or a container object or series of container objects associated with an Active Directory listing of the users and computers in the enterprise. In view 310 a hierarchy of the various categories of entities in the enterprise is shown, while 320 shows a detailed view of the individual components or views within the Users category. It should be noted that, depending on the various roles of individuals interacting with the directory services applications, and depending on how view objects are defined including attribute types and view filters, different views are possible as are different capabilities to input and/or modify information associated with a directory entry. It will be understood that certain permissions are required to view, access and modify information particularly where security information is involved. When new information is necessary for an existing object, new attributes can be applied or entirely new view objects generated for attributes that have not been previously accounted for.

To better appreciate how a new attribute is manually added to a view a scenario 400 is shown in FIG. 4. A view 410 is an object as will be understood by one of skill in the art, and in the present example is of the object class "nsview." The view 410 through the use of, for example, a filter specification such as "nsviewfilter" can be used to determine which attributes are displayed. In the present example the attribute can be location. As illustrated, LOC1 411 and LOC2 412 fit the parameters of nsviewfilter and thus appear in the view associated with view 410. For a new location to be added to the view 410, entry information such as LOCnew attribute information 421 must be added to the directory or directory information tree (DIT) such as in process 420. After the entry associated with LOCnew 421 is added, information 422 about the entry can be used to update the view 410 such that a LOCnew 430 attribute can be included in view 410. It will be appreciated that in generating new information for a directory, certain steps can be followed such as connecting to the directory container that will store the new object; creating the object; setting the object's required attributes, if necessary; and saving or commit the new object to the directory. The steps are generally performed using scripts that require updating the directory and the views and include LDAP commands such as "ldapadd," or the like that will be familiar to those of ordinary skill in the art. Also, a record can be added as a file such as a "*.ldif" file or the like. Thus, problems arise when new attributes are added to an object or when an entirely

new object class is created. Until the objects or attributes are added to the directory, the new attributes may not be available to the directory views.

An exemplary table of common characteristics of an LDAP attribute is shown in Table 1. It can be seen that the definition of an attribute itself contains attributes. It will be appreciated that some of the attributes such as the common name are required while others are not required. Still further, in some scenario virtual attributes can be used, for example, as place holders or the like in anticipation of values yet to be obtained or to simulate values. Indexes of virtual attributes may also be used as a way to categorize and search attributes in a directory oriented application such as a directory services application or the like. It should be noted that while Table 1 contains many of the common definitions, additional definitions can be contemplated that fall within the scope of the invention, particularly given that the present invention is intended to accommodate the addition of new attributes and container objects and the like. It will also be appreciated that in some cases, attributes generated internally, such as through a plug-in software module or the like may be useful.

TABLE 1

LDAP Attribute definition	
Attribute	Description
Access-Category	The access control category of this attribute type
Attribute-ID	The internal attribute Id that this record governs
Attribute-Syntax	Identifies the data representation syntax
Common-Name	X.500 Common Name (DN of this object)
Extended-Chars-Allowed	=1 Extended characters allowed, =0 not allowed.
Is-Single-Valued	Indicates if the attribute is single or multi-valued
LDAP-Display-Name	LDAP display name for the attribute
Link-ID	Identifies links and back-links (DL=>Member & Mailbox=>Is-Member-Of)
MAPI-ID	The MAPI ID of this attribute
OID-Type	Specifies the Object ID type in the scripts.
OM-Object-Class	The XAPIA OM Object class of this attribute (if it has one)
OM-Syntax	The XAPIA OM Syntax of this attribute
Range-Lower	Minimum size for attribute value
Range-Upper	Maximum size for attribute value
Schema-Flags	The flags for the attribute (replicate to other site or not etc.)
Search-Flags	TRUE will cause the DS to generate a fast search index.

To better illustrate the dynamic update of views, such as category based view, a view scenario **500** with respect to an exemplary location attribute is shown in FIG. **5**. A view **510** corresponding to for example, a top level view object can be defined so as to accommodate new attributes as they are added in the directory, such as an email directory or the like. Accordingly, view **510** can contain an object class descriptor oc: indicating an object class of "nsview." However, unlike the previous nsview definition, for example, in connection with view **401**, the view object class definition for view **510** can be modified in accordance with the invention. The view **510** can thus include a distinguished name or "dn:" of "attribute_type" which in turn is defined as equal to "new_val." It will be appreciated that dn identifies information about attributes to be used in view searches to populate the view as defined for example by the nsviewfilter parameter, which, in the present example, is also attribute_type=new_val. It will be appreciated that the view **510** may also include descriptors such as the organizational unit "ou" descriptor shown as "dynamic_view_container,"

and the domain component "dc" descriptor shown as "example," however, the attribute_type=new_val definition provides the association between attributes shown in the view and the ability to display a new attribute value. For example, it can be seen that the view **510** includes LOC1 **511** and LOC2 **512** as determined for example, by the contents of the nsviewfilter definition. If a new location attribute is included in the directory, such as a LOCnew **520**, then in accordance with the definition attribute_type=new_val, the new value LOCnew **520** will dynamically appear in the view **510** without the need to separately create and define the LOCnew **520** as described above in connection with FIG. **4**.

It should be noted that the contents of view **510** are shown for illustrative purposes only and should not be considered as limiting the present invention to the descriptors used in the example. Rather the present invention can be applied to any view object, or other object or object class, instantiation, or the like, to dynamically accommodate new attributes without the need for separate entry or addition to a directory.

A procedure and system to allow for dynamically updating views when object attributes, such as container object attributes, change can be advantageous. Thus, when a new attribute is learned of, such as through a communication received from an entity with an attribute not presently listed in a directory associated with a DSA for that portion, the view can be automatically updated. It is possible to construct an object class as will be described with function or method or other definition for the object class to dynamically include the new attribute and possibly to define and create a new container object associated with the attribute. For example, if a new office location associated with an enterprise is opened, a new value for the attribute associated with, for example, location can be established and all views to container objects displaying the attribute can be dynamically updated to reflect the new attribute, or the like.

Accordingly, the exemplary procedure **600** can be described as a series of procedures or steps that can occur in connection with a software program, or a combination of software and hardware interaction or the like. After start at **601**, a new attribute value can be received at **602**. A determination can be made at **603** as to whether the new attribute is associated with an existing container object. If not, a new container object can be created at **604**. If a container object already exists, then the container object can be updated at **605** with the new attribute value. When the new container object is created or the existing object is updated, the directory view or views can be updated to reflect the new container object/attribute value at **606**. While the exemplary procedure is indicated as ending at **607**, it will be appreciated that the procedure can be repeated as often as necessary or even continuously to address new attributes that are received.

It will be appreciated by those of ordinary skill that the present invention can be embodied, for example in scenario **700** as shown in FIG. **7** as a general or dedicated computer system having a processor and memory, or the like. In one such embodiment an exemplary directory server **710** can be provided with a processor **711** a memory **712** and an interface **713** for, for example, coupling to a network such as an enterprise network including enterprise clients such as client **740** having a display **741** upon which, for example, views can be displayed. The processor **711** can communicate with the memory **712** through for example a bus or the like to load and execute instructions for causing processors **711** to carry out various procedures in accordance with the invention. For example, during initialization the enterprise server **710** can execute instructions in the memory **712** to

load an operating system, data, variables, and application code and the like at 714. At 715 instructions can be executed that cause the processor to launch a directory services application associated with information about the enterprise clients. The directory services application can establish a directory view or views at 716 that can be displayed for example on display 741 of client 740. The contents of the view in terms of attributes displayed will, as described, depend on the entity to which the view is presented. A user entity, for example, will have a limited view of attributes, while an administrator view will contain more attributes not available to the user view. When a new attribute is received such through an email from a new office within the enterprise at 717, an existing container object can be updated with the new attribute or a new container object can be added to accommodate the new attribute at 718. When updates associated with the new attributes are performed, the directory views as appropriate can be updated at 719. For example, if the new attribute is a user attribute, user views can be updated to reflect the new attribute. On the other hand, if the new attribute is a DSA specific attribute, only the DSA administrator view will be updated.

Other embodiments of the invention will be apparent to those skilled in the art from consideration of the specification and practice of the invention disclosed herein. It is intended that the specification and illustrations contained therein be considered as exemplary, with the scope and spirit of the invention being indicated by the following claims.

What is claimed is:

1. A method comprising:

creating a view comprising a class definition and one or more attributes of a directory to support graphical representation of the directory that corresponds to a network;

defining a distinguished name (DN) for the class definition for the view, wherein a value of the DN specifies that an attribute type for the view is associated with a new attribute value;

defining an organizational unit (OU) for the view, wherein a value of the OU is specified as a dynamic view container to indicate that new attributes appear dynamically in the view;

defining a view filter for the view to populate the view, the view filter used to determine which attribute values are to be displayed in the view, wherein a value of the view filter comprises a value same as the value of the DN to indicate that the attribute type for the view is associated with the new attribute value;

receiving, by a processor of a service node in a plurality of nodes in a distributed processing system, an attribute value for a virtual attribute that is associated with one of the plurality of nodes, wherein the distributed processing system comprises the directory, the directory comprising entries associated with the plurality of nodes;

determining, from the class definition of the view, whether the received attribute value has an attribute format associated with an existing container object and whether the received attribute value is associated with the new attribute value, as defined in connection with the DN value, by searching an index of a plurality of virtual attributes, wherein the new attribute value describes a new characteristic associated with the one of the plurality of nodes, and wherein the new characteristic specifies a size of the new attribute value, a search flag to cause the processor to generate a fast

search index, and an access category to control user access to view the received attribute value;

creating a new container object in response to determining that the received attribute value does not have the attribute format associated with the existing container object and that the received attribute value is associated with the new attribute value that describes the new characteristic that specifies the size of the new attribute value, the search flag to cause the processor to generate the fast search index, and the access category to control user access to view the received attribute value;

updating the existing container object using the received attribute value in response to determining that the received attribute value has the attribute format associated with the existing container object and that the received attribute value is associated with the new attribute value;

determining whether the access category associated with the new attribute value satisfies a parameter of the view filter, wherein the parameter corresponds to an access permission level of a user;

determining whether to limit or expand an updated view associated with the new attribute value in view of the access permission level of the user; and

creating the updated view of the network by the processor of the service node without defining the received attribute value in the entries of the directory in response to the new attribute value satisfying the parameter of the view filter that corresponds to the access permission level of the user, wherein the updated view comprises the received attribute value in view of one of the new container object or the existing container object, and is in view of the determination of whether to limit or expand the updated view in view of the access permission level of the user.

2. The method of claim 1, wherein creating the updated view comprises:

dynamically creating the updated view in response to the determination that the received attribute value is associated with the new attribute value, and wherein the size specified by the new characteristic corresponds to a minimum size and a maximum size of the new attribute value.

3. The method of claim 1, wherein creating the updated view comprises:

determining that the received attribute value is associated with the view; and
updating the view.

4. The method of claim 1, wherein creating the updated view comprises:

determining that the received attribute value is not associated with the view; and
creating a new view, wherein the new view comprises the received attribute value.

5. The method of claim 1, wherein the creating the updated view is performed in accordance with a lightweight directory access protocol (LDAP).

6. The method of claim 1, wherein the directory comprising one of a hierarchical tree directory, an active directory, a lightweight directory access protocol (LDAP) directory, or an X.500 directory.

7. The method of claim 1, wherein the one or more attributes comprises one or more virtual attributes.

8. A non-transitory computer-readable storage medium comprising instructions which, when executed, cause a processor to:

11

create a view comprising a class definition and one or more attributes of a directory to support graphical representation of the directory that corresponds to a network;

define a distinguished name (DN) for the class definition 5 for the view, wherein a value of the DN specifies that an attribute type for the view is associated with a new attribute value;

define an organizational unit (OU) for the view, wherein a value of the OU is specified as a dynamic view 10 container to indicate that new attributes appear dynamically in the view;

define a view filter for the view to populate the view, the view filter used to determine which attribute values are to be displayed in the view, wherein a value of the view 15 filter comprises a value same as the value of the DN to indicate that the attribute type for the view is associated with the new attribute value;

receive, by the processor, wherein the processor is of a service node in a plurality of nodes in a distributed 20 processing system, an attribute value for a virtual attribute that is associated with one of the plurality of nodes, wherein the distributed processing system comprises the directory, the directory comprising entries associated with the plurality of nodes;

determine from the class definition of the view, whether the received attribute value has an attribute format 25 associated with an existing container object and whether the received attribute value is associated with the new attribute value, as defined in connection with the DN value, by searching an index of a plurality of virtual attributes, wherein the new attribute value describes a new characteristic associated with the one of the plurality of nodes, and wherein the new characteristic specifies a size of the new attribute value, a 30 search flag to cause the processor to generate a fast search index, and an access category to control user access to view the received attribute value;

create a new container object in response to determining that the received attribute value does not have the 35 attribute format associated with the existing container object and that the received attribute value is associated with the new attribute value that describes the new characteristic that specifies the size of the new attribute value, the search flag to cause the processor to generate 40 the fast search index, and the access category to control user access to view the received attribute value;

update the existing container object using the received attribute value in response to determining that the 45 received attribute value has the attribute format associated with the existing container object and that the received attribute value is associated with the new attribute value;

determine whether the access category associated with the new attribute value satisfies a parameter of the view 50 filter, wherein the parameter corresponds to an access permission level of a user;

determine whether to limit or expand an updated view associated with the new attribute value in view of the 55 access permission level of the user; and

create the updated view of the network by the processor of the service node without defining the received attribute value in the entries of the directory in response to the new attribute value satisfying the parameter of the 60 view filter that corresponds to the access permission level of the user, wherein the updated view comprises the received attribute value in view of one of the new

12

container object or the existing container object and is in view of the determination of whether to limit or expand the updated view in view of the access permission level of the user.

9. The non-transitory computer-readable storage medium of claim 8, wherein to create the updated view, the processor is to:

dynamically create the updated view in response to the determination that the received attribute value is associated with the new attribute value.

10. The non-transitory computer-readable storage medium of claim 8, wherein to create the updated view, the processor is to:

determine that the received attribute value is associated with the view; and update the view.

11. The non-transitory computer-readable storage medium of claim 8, wherein to create the updated view, the processor is to:

determine that the received attribute value is not associated with the view; and

create a new view, wherein the new view comprises the received attribute value.

12. The non-transitory computer-readable storage medium of claim 8, wherein to create the updated view is performed in accordance with a lightweight directory access protocol (LDAP).

13. The non-transitory computer-readable storage medium of claim 8, wherein the directory comprises one of a hierarchical tree directory, an active directory, a lightweight directory access protocol (LDAP) directory, or an X.500 directory.

14. The non-transitory computer-readable storage medium of claim 8, wherein the one or more attributes comprises one or more virtual attributes.

15. A system comprising:

a memory; and

a processor of a service node in a plurality of nodes in a distributed processing system, the processor operatively coupled to the memory to:

create a view comprising a class definition and one or more attributes of a directory to support graphical representation of the directory that corresponds to a network;

define a distinguished name (DN) for the class definition for the view, wherein a value of the DN specifies that an attribute type for the view is associated with a new attribute value;

define an organizational unit (OU) for the view, wherein a value of the OU is specified as a dynamic view container to indicate that new attributes appear dynamically in the view;

define a view filter for the view to populate the view, the view filter used to determine which attribute values are to be displayed in the view, wherein a value of the view filter comprises a value same as the value of the DN to indicate that the attribute type for the view is associated with the new attribute value;

receive an attribute value for a virtual attribute that is associated with one of the plurality of nodes, wherein the distributed processing system comprises the directory, the directory comprising entries associated with the plurality of nodes;

determine from the class definition of the view, whether the received attribute value has an attribute format associated with an existing container object and whether the received attribute value is associated with the new attribute value, as defined in connection with

13

the DN value, by searching an index of a plurality of virtual attributes, wherein the new attribute value describes a new characteristic associated with the one of the plurality of nodes, and wherein the new characteristic specifies a size of the new attribute value, a search flag to cause the processor to generate a fast search index, and an access category to control user access to view the received attribute value;

create a new container object in response to determining that the received attribute value does not have the attribute format associated with the existing container object and that the received attribute value is associated with the new attribute value that describes the new characteristic that specifies the size of the new attribute value, the search flag to cause the processor to generate the fast search index, and the access category to control user access to view the received attribute value;

update the existing container object using the received attribute value in response to determining that the received attribute value has the attribute format associated with the existing container object and that the received attribute value is associated with the new attribute value;

determine whether the access category associated with the new attribute value satisfies a parameter of the view filter, wherein the parameter corresponds to an access permission level of a user;

determine whether to limit or expand an updated view associated with the new attribute value in view of the access permission level of the user; and

create the updated view of the network by the processor of the service node without defining the received attri-

14

bute value in the entries of the directory in response to the new attribute value satisfying the parameter of the view filter that corresponds to the access permission level of the user, wherein the updated view comprises the received attribute value in view of one of the new container object or the existing container object and is in view of the determination of whether to limit or expand the updated view in view of the access permission level of the user.

16. The system of claim **15**, wherein to create the updated view, the processor is to:
 dynamically create the updated view in response to the determination that the received attribute value is associated with the new attribute value.

17. The system of claim **15**, wherein to create the updated view, the processor is to:
 determine that the received attribute value is associated with the view; and
 update the view.

18. The system of claim **15**, wherein to create the updated view, the processor is to:
 determine that the received attribute value is not associated with the view; and
 create a new view, wherein the new view comprises the received attribute value.

19. The system of claim **15**, wherein to create the updated view is performed in accordance with a lightweight directory access protocol (LDAP).

20. The system of claim **15**, wherein the one or more attributes comprises one or more virtual attribute.

* * * * *