

US010722409B2

(12) **United States Patent**  
**Robins**

(10) **Patent No.:** **US 10,722,409 B2**  
(45) **Date of Patent:** **\*Jul. 28, 2020**

(54) **WHEELCHAIR**

*A61G 5/025* (2013.01); *A61G 5/048*  
(2016.11); *A61G 5/12* (2013.01); *A61G 5/121*  
(2016.11); *A61G 5/125* (2016.11); *A61G 5/128*  
(2016.11)

(71) Applicant: **Douglas G. Robins**, Hermosa Beach,  
CA (US)

(72) Inventor: **Douglas G. Robins**, Hermosa Beach,  
CA (US)

(\*) Notice: Subject to any disclaimer, the term of this  
patent is extended or adjusted under 35  
U.S.C. 154(b) by 0 days.

This patent is subject to a terminal dis-  
claimer.

(58) **Field of Classification Search**

CPC ..... *A61G 5/00*; *A61G 5/023*; *A61G 5/024*;  
*A61G 5/025*; *A61G 5/041*; *A61G 5/12*;  
*A61G 2005/121*; *A61G 2005/128*; *A61G*  
*5/02*; *A61G 5/021*

See application file for complete search history.

(21) Appl. No.: **16/520,181**

(22) Filed: **Jul. 23, 2019**

(65) **Prior Publication Data**

US 2019/0374413 A1 Dec. 12, 2019

**Related U.S. Application Data**

(63) Continuation of application No. 15/707,843, filed on  
Sep. 18, 2017, now Pat. No. 10,376,431, which is a  
continuation of application No. 15/341,477, filed on  
Nov. 2, 2016, now Pat. No. 9,770,376, which is a  
continuation of application No. 14/592,751, filed on  
Jan. 8, 2015, now Pat. No. 9,486,372.

(60) Provisional application No. 61/925,185, filed on Jan.  
8, 2014.

(51) **Int. Cl.**

*A61G 5/00* (2006.01)  
*A61G 5/04* (2013.01)  
*A61G 5/02* (2006.01)  
*A61G 5/12* (2006.01)

(52) **U.S. Cl.**

CPC ..... *A61G 5/041* (2013.01); *A61G 5/02*  
(2013.01); *A61G 5/021* (2013.01); *A61G*  
*5/023* (2013.01); *A61G 5/024* (2013.01);

(56) **References Cited**

U.S. PATENT DOCUMENTS

2,886,097 A	5/1959	Katz	
2,996,332 A	8/1961	Kurtyka et al.	
3,102,753 A	9/1963	Schliephacke	
3,554,599 A	1/1971	Pietschmann	
4,239,282 A	12/1980	White	
4,451,081 A	5/1984	Kowalski	
4,762,332 A	8/1988	Seol	
4,834,411 A	5/1989	Willey et al.	
4,865,344 A *	9/1989	Romero, Sr. ....	<i>A61G 5/023</i> 280/255
5,007,655 A	4/1991	Hanna	
5,167,168 A	12/1992	Beumer	
5,228,747 A	7/1993	Greene	

(Continued)

*Primary Examiner* — Faye M Fleming

(74) *Attorney, Agent, or Firm* — Inskeep IP Group, Inc.

(57) **ABSTRACT**

A conveyance to carry humans, such as a wheelchair, is described having levers on each side of the wheelchair that are manually moved forward and backward to propel the conveyance. The user is able to shift into forward, reverse or neutral, brake, and change mechanical advantage (gear ratio), all this without removing the user's hands from the drive levers.

**14 Claims, 39 Drawing Sheets**

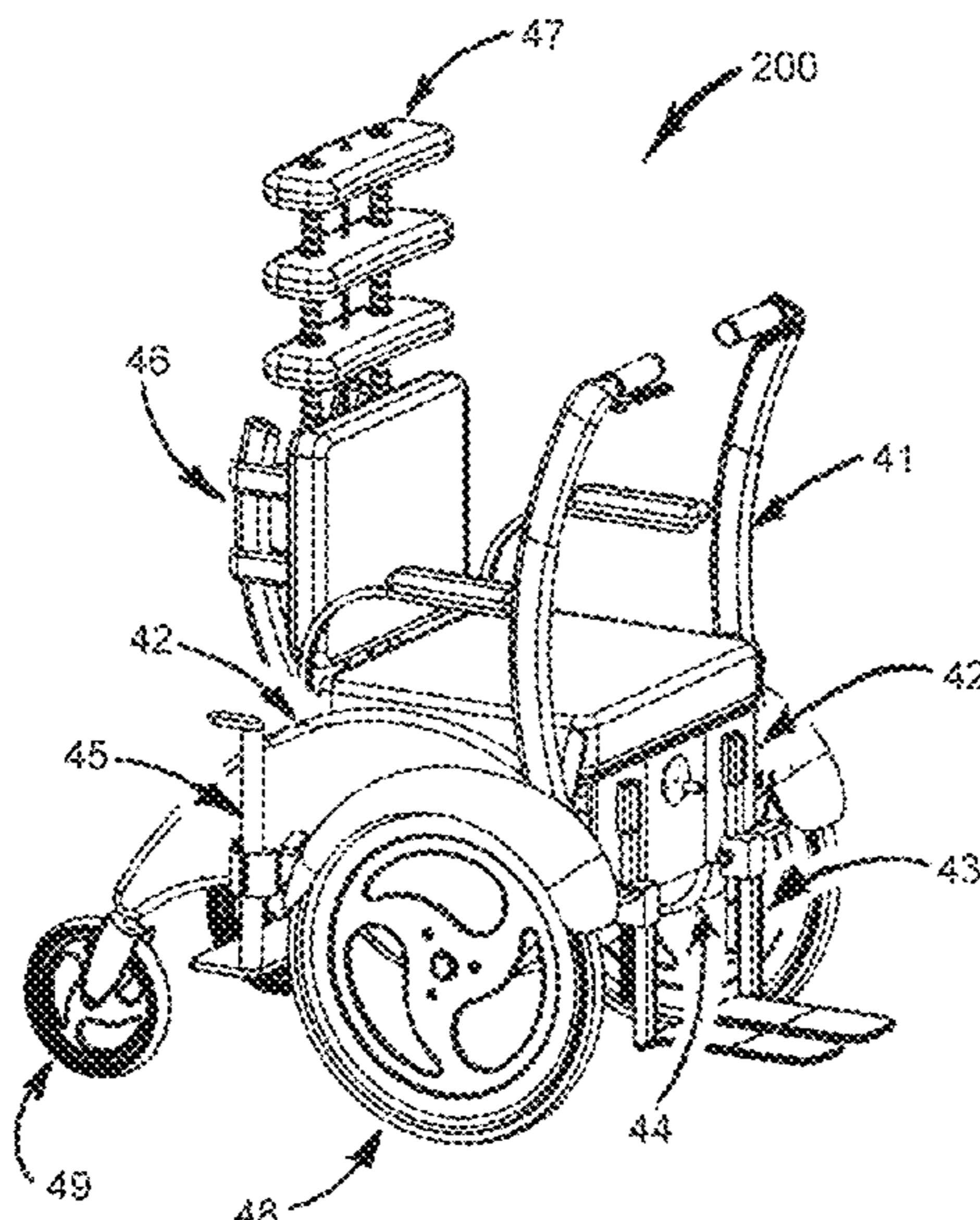

(56)

References Cited

U.S. PATENT DOCUMENTS

6,234,504 B1	5/2001	Taylor		9,486,372 B2 *	11/2016	Robins .....	A61G 5/021
6,343,917 B1	8/2002	Bartel		9,770,376 B2	9/2017	Robins	
6,709,051 B2	3/2004	Schambre et al.		9,913,772 B2	3/2018	Johnson et al.	
6,726,283 B2	4/2004	Schambre et al.		2003/0071435 A1	4/2003	Schaeffer et al.	
6,755,430 B1 *	6/2004	Watwood .....	A61G 5/023	2006/0123756 A1	6/2006	Eavenson, Sr. et al.	
			280/246	2006/0170182 A1	8/2006	Mittelstaedt	
6,910,736 B2	6/2005	White		2006/0208554 A1	9/2006	Nishiwaki	
7,207,630 B1	4/2007	Reynolds		2007/0024021 A1 *	2/2007	Rand .....	A61G 5/022
7,302,789 B2	12/2007	Eavenson, Sr. et al.					280/252
7,428,761 B2	9/2008	Engels et al.		2007/0052196 A1	3/2007	Taylor	
7,520,519 B2	4/2009	Smurthwaite, Jr.		2007/0152421 A1	7/2007	Pena et al.	
7,677,586 B2 *	3/2010	Bloom .....	A61G 5/023	2008/0073869 A1	3/2008	Patterson	
			280/250.1	2008/0164672 A1	7/2008	Brown	
7,862,110 B2	1/2011	Rogers		2008/0238022 A1	10/2008	Kylstra et al.	
7,883,144 B2	2/2011	Brunner		2008/0252036 A1	10/2008	Smurthwaite	
9,288,942 B2	3/2016	Moriguchi et al.		2009/0206574 A1	8/2009	Green	
9,352,675 B2	5/2016	Walker et al.		2010/0156063 A1	6/2010	Green	
				2011/0227314 A1	9/2011	Lowenthal et al.	
				2014/0346752 A1	11/2014	Rasmussen	

\* cited by examiner



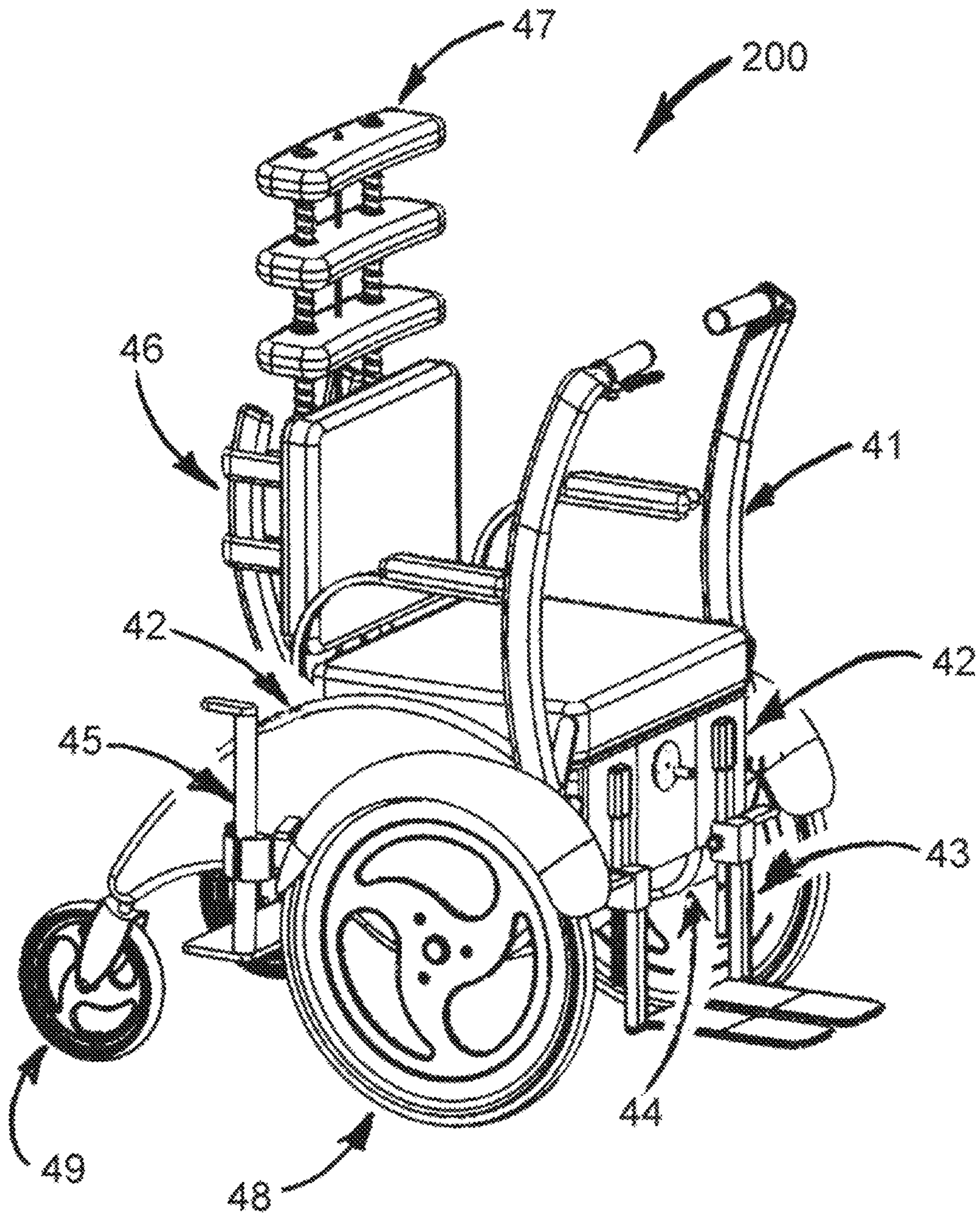

FIG. 1A

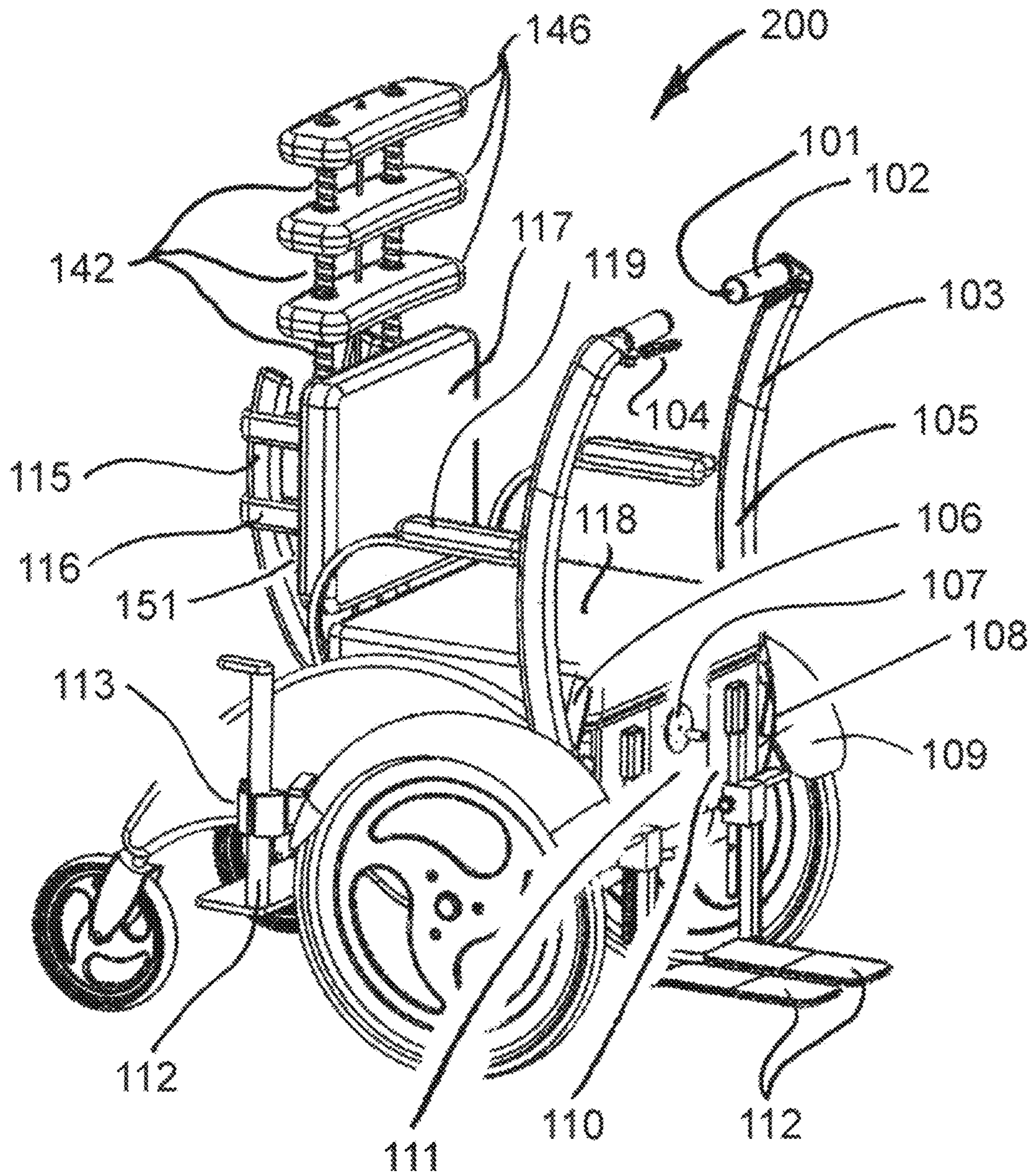

FIG. 1B



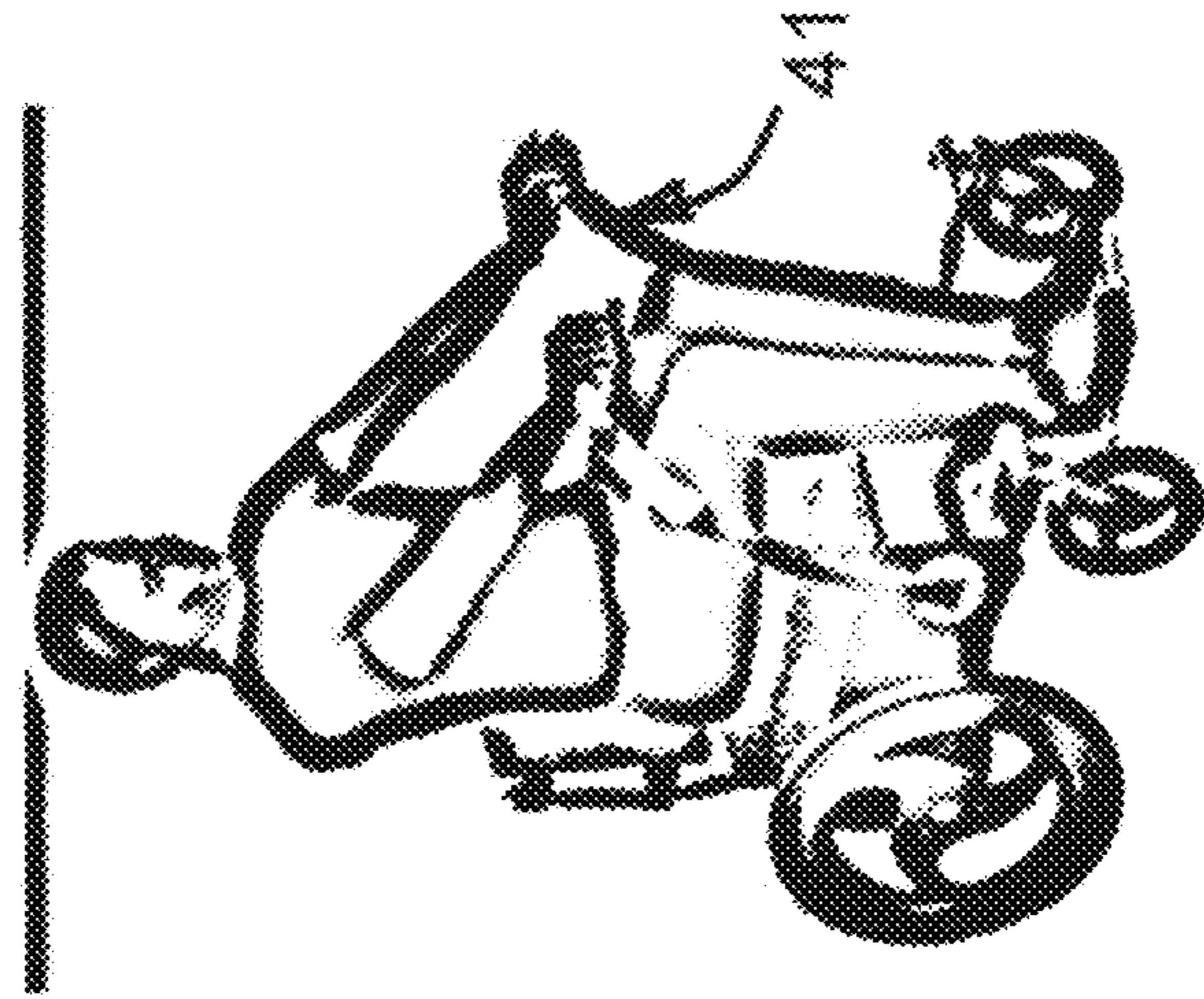

FIG. 2A

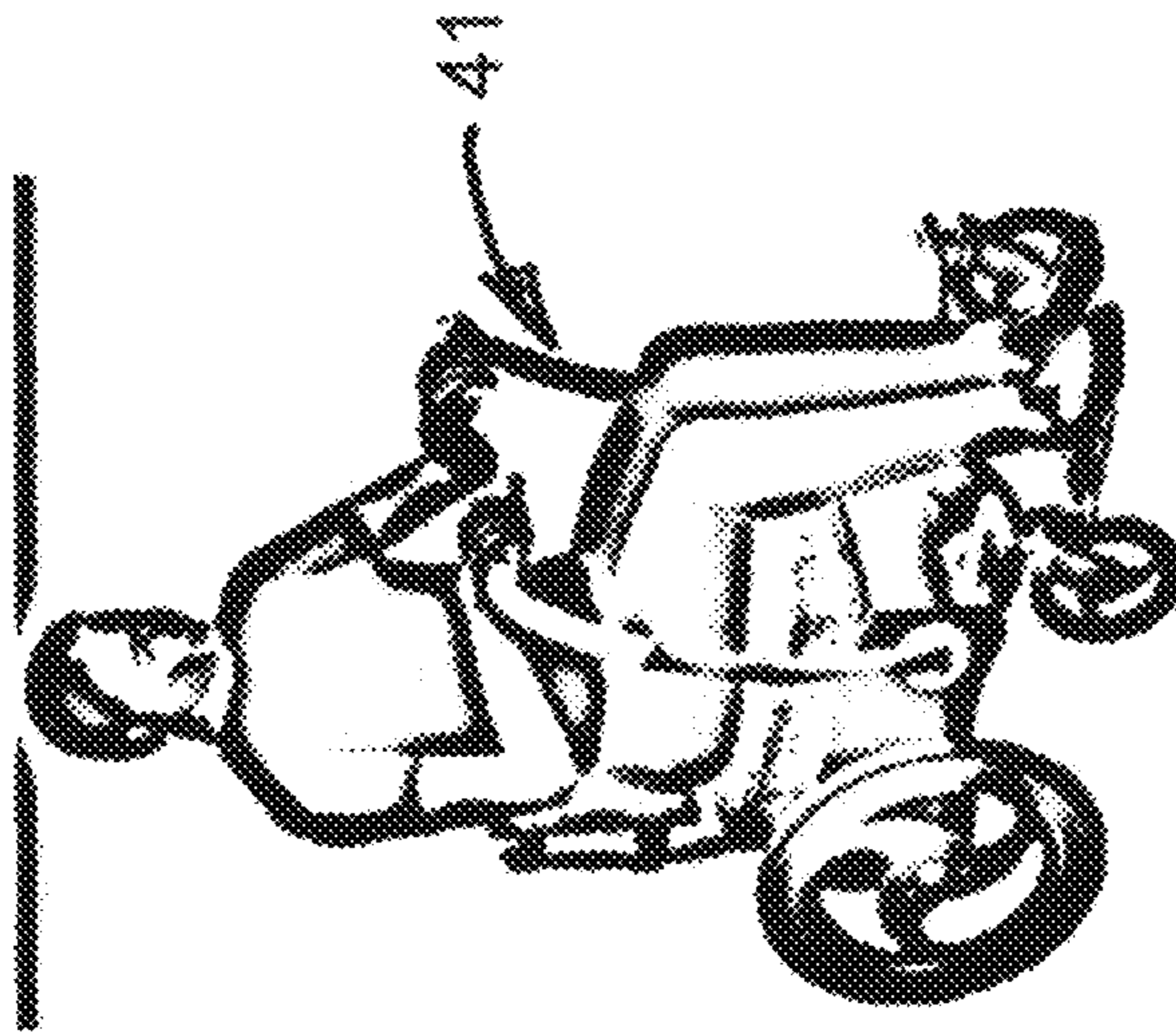

FIG. 2B

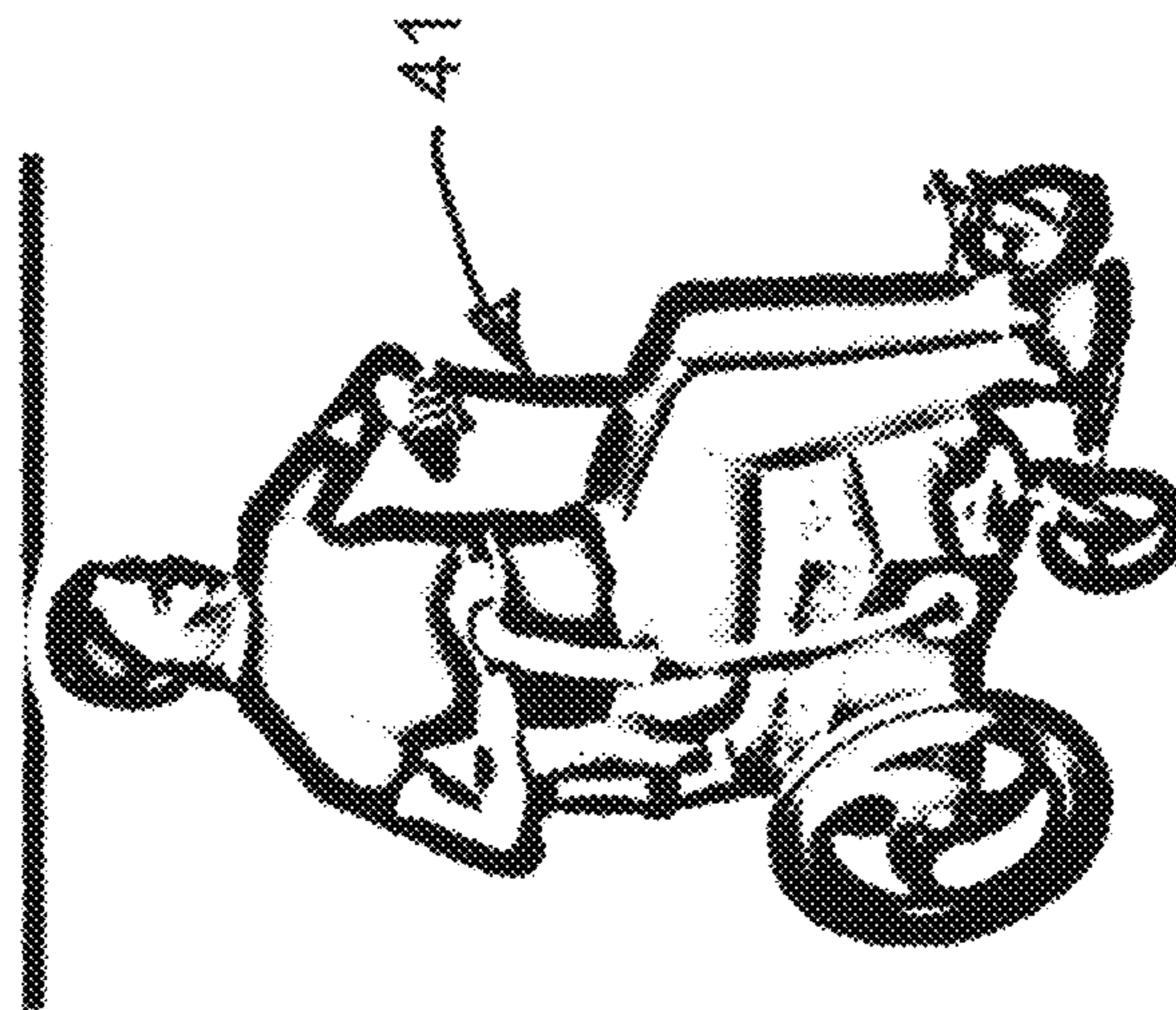

FIG. 2C

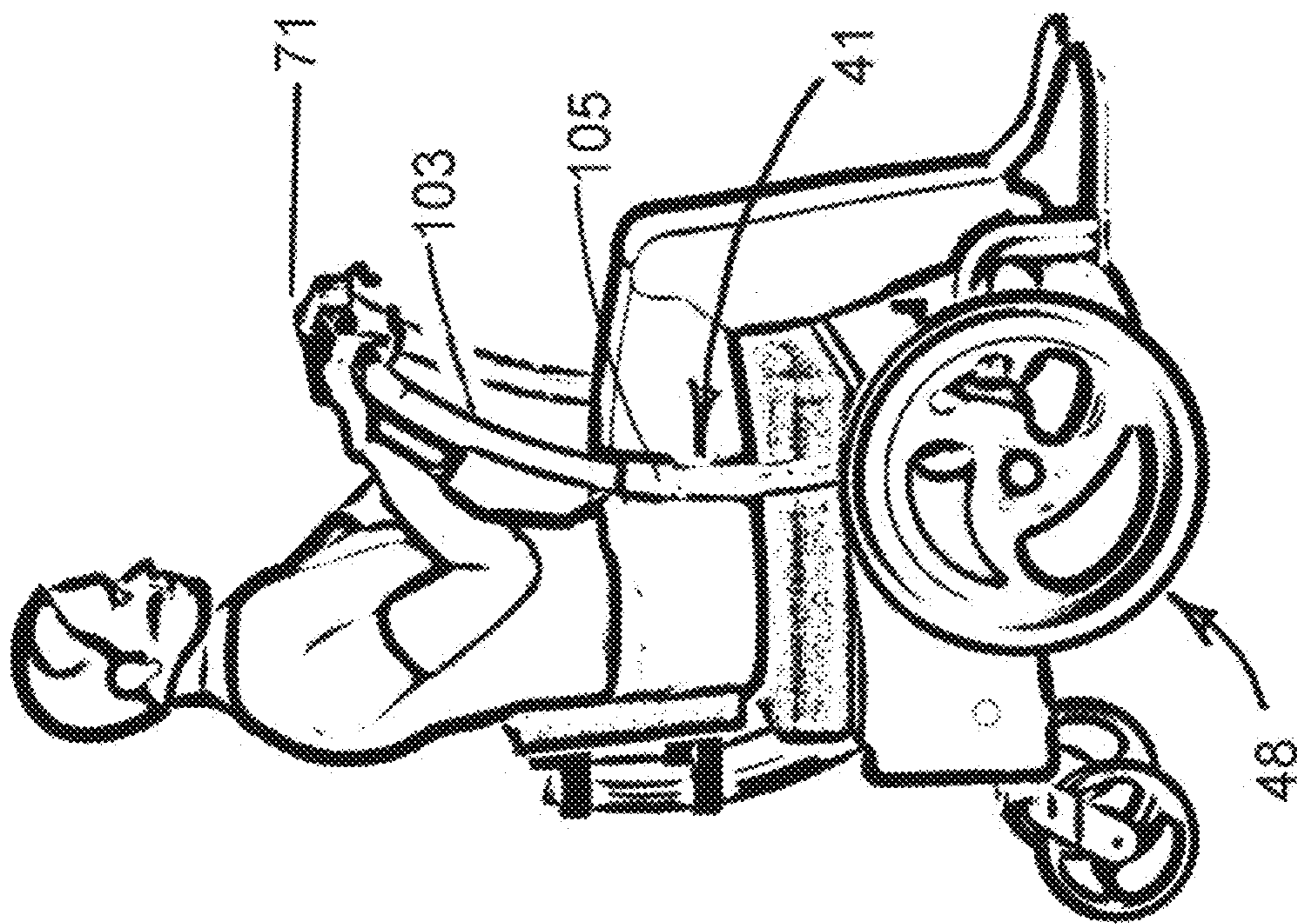

FIG. 3B

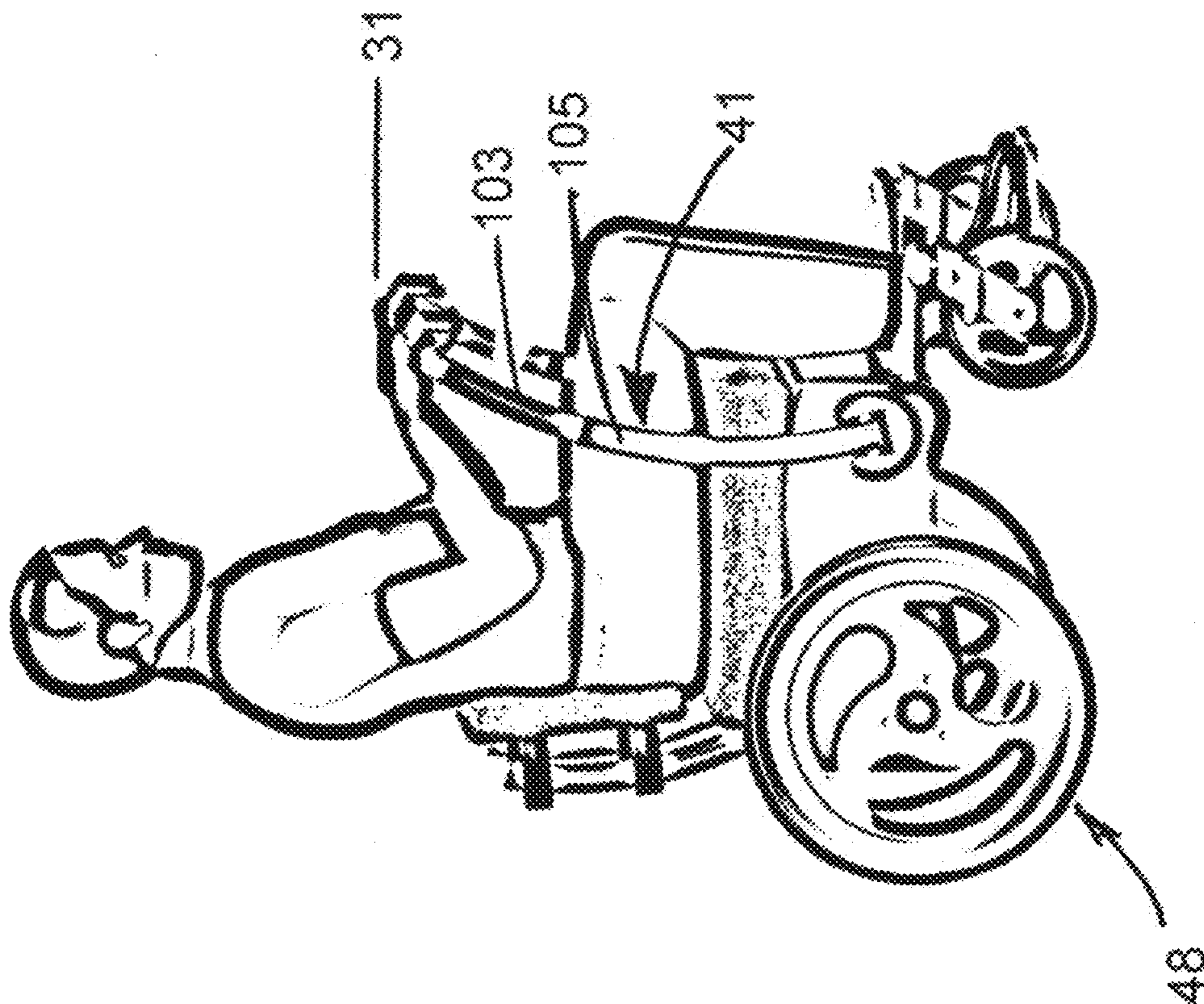

FIG. 3A



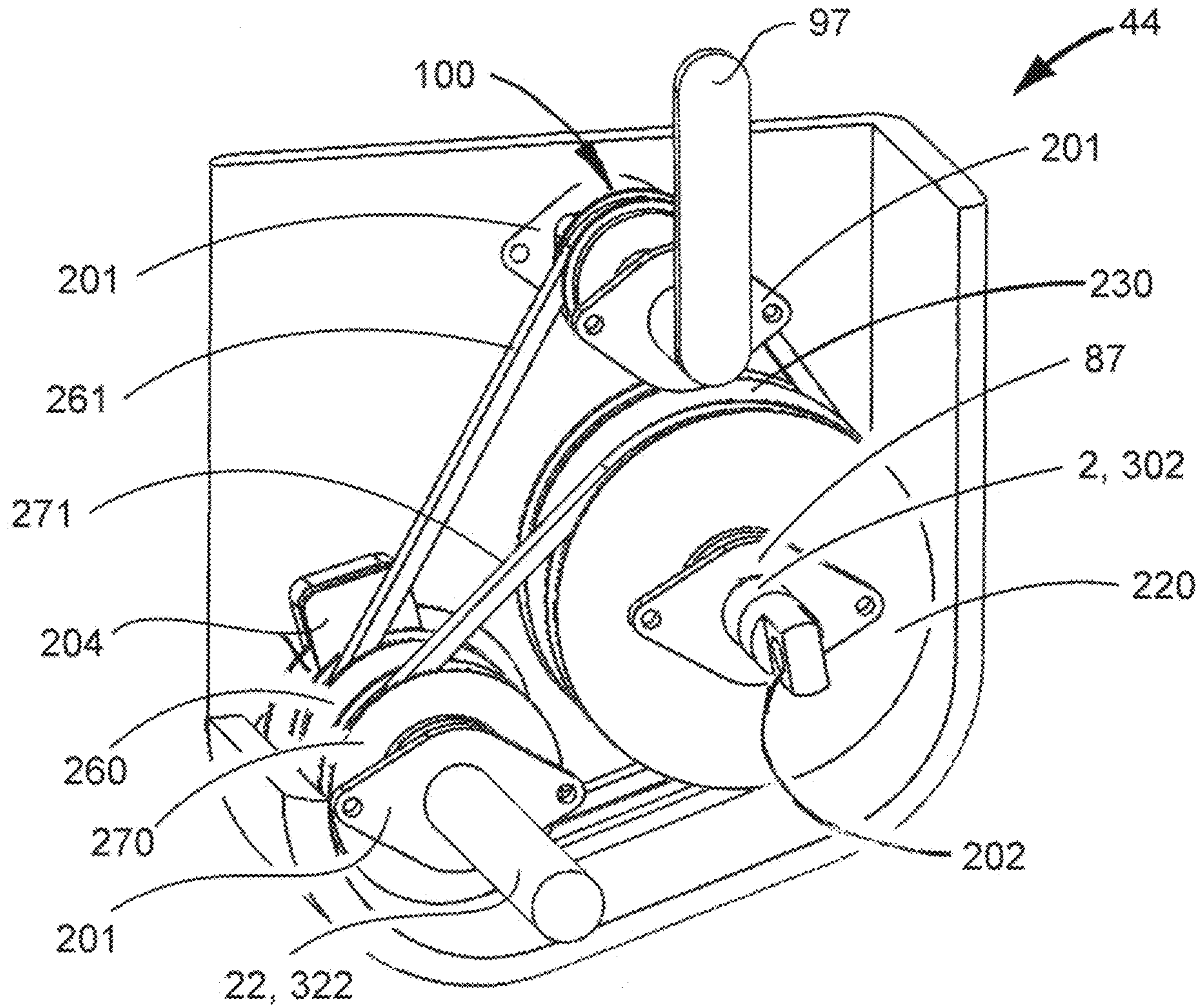

FIG. 4A



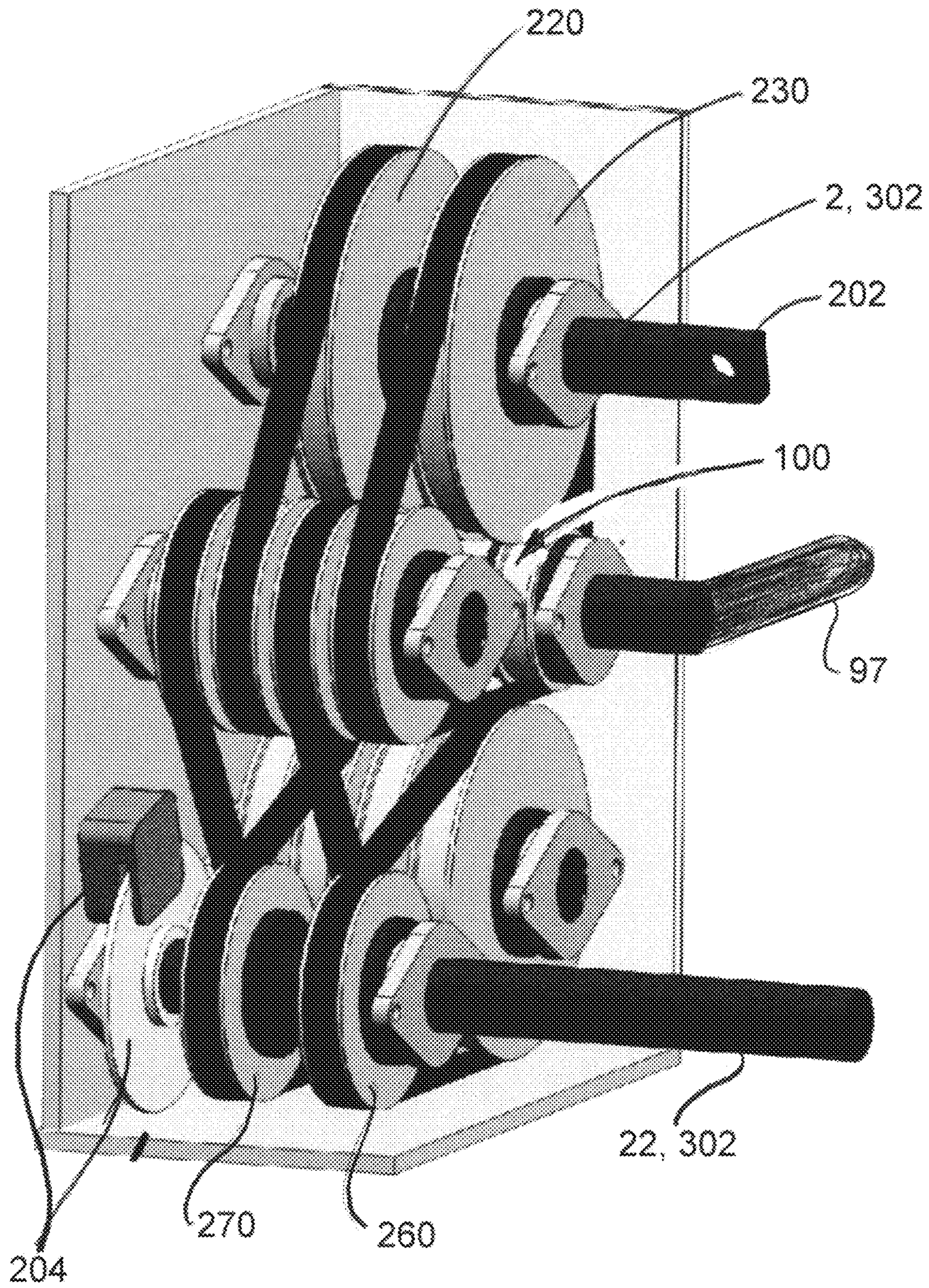

FIG. 4B



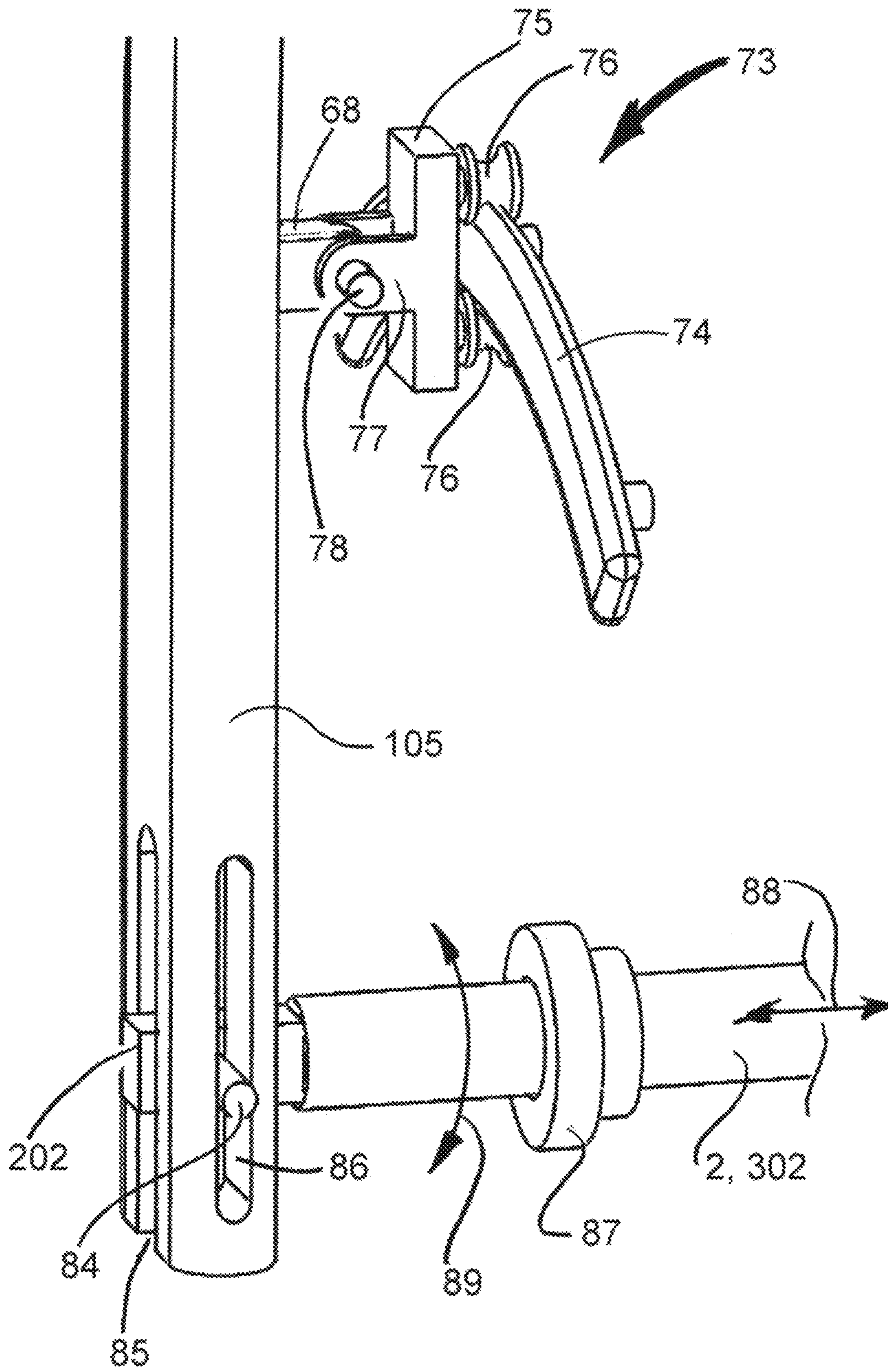

FIG. 5



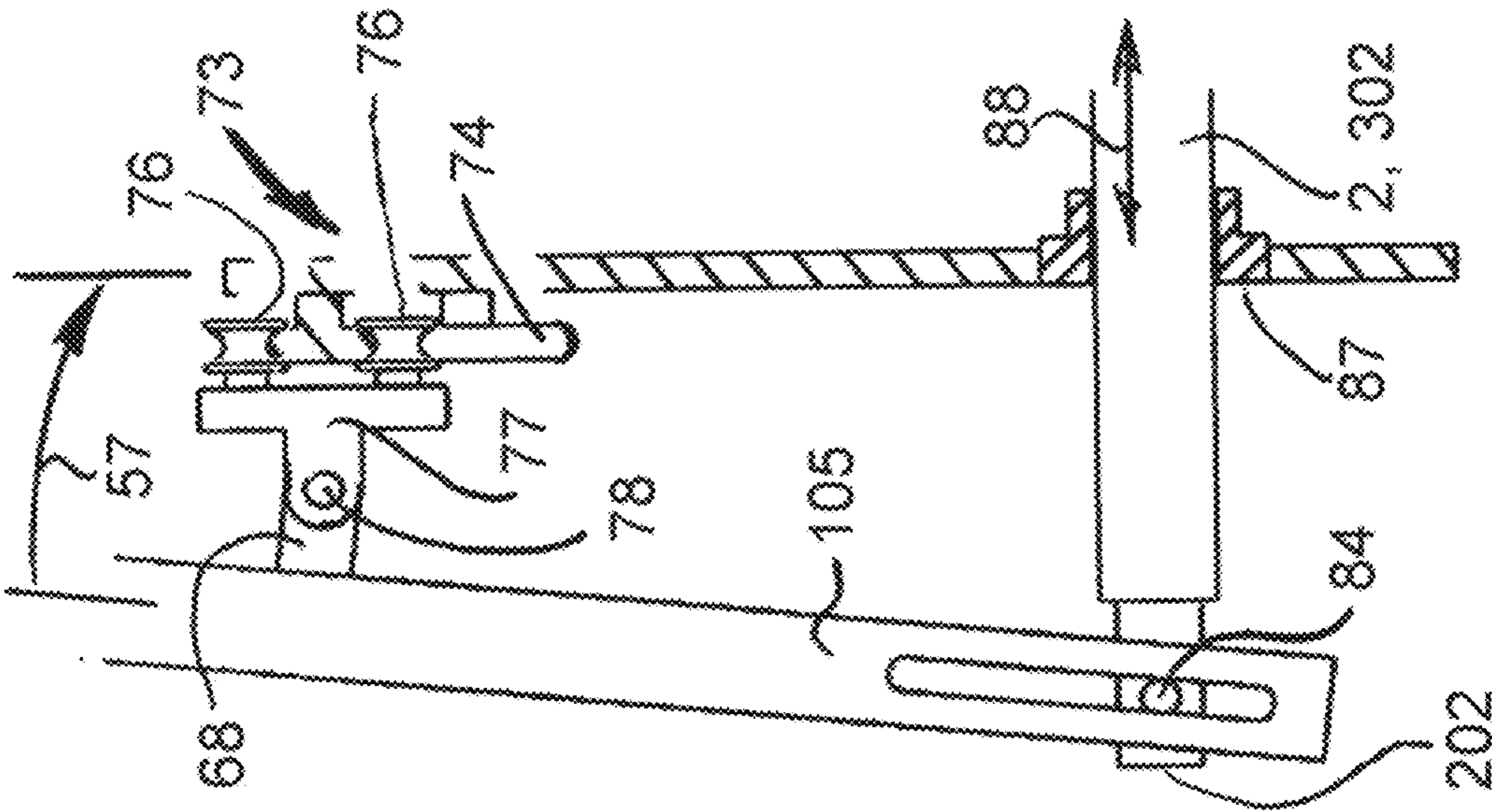

FIG. 6A

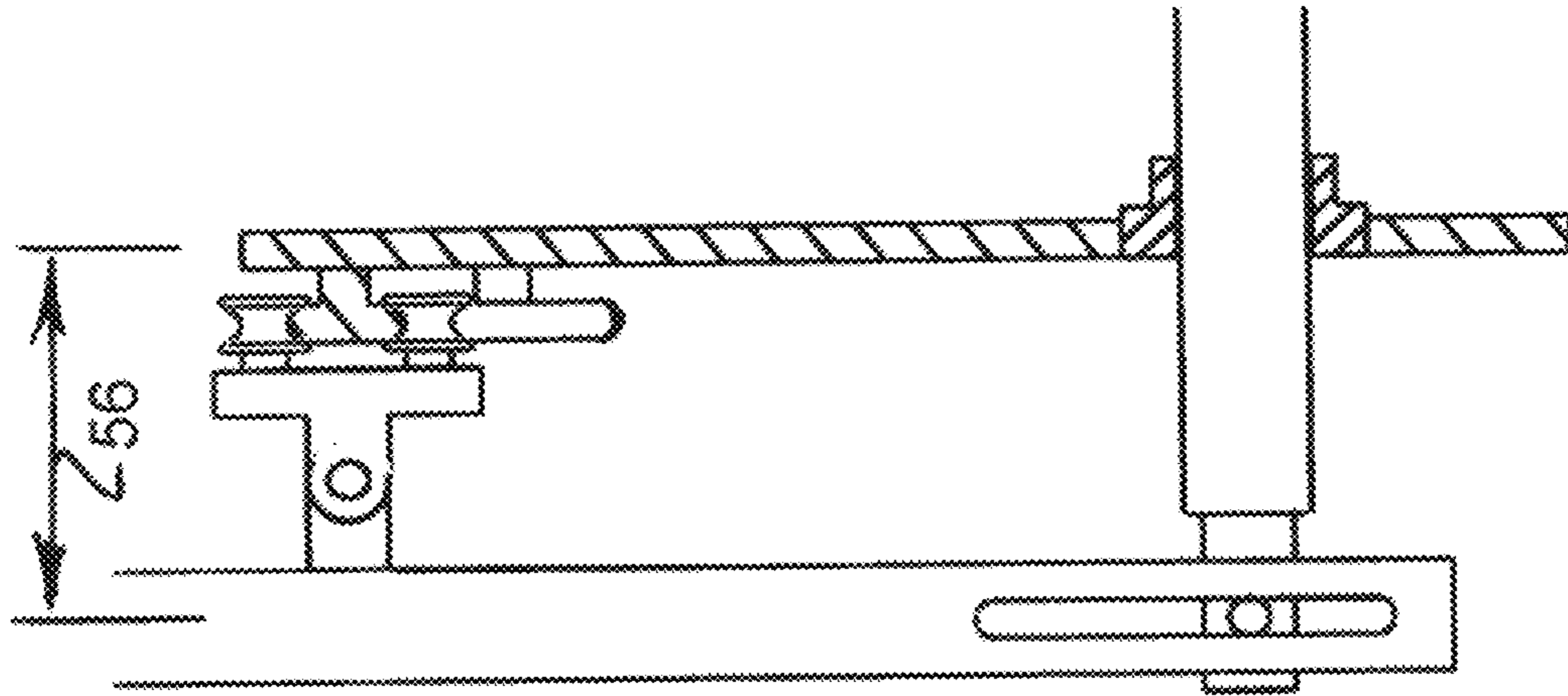

FIG. 6B

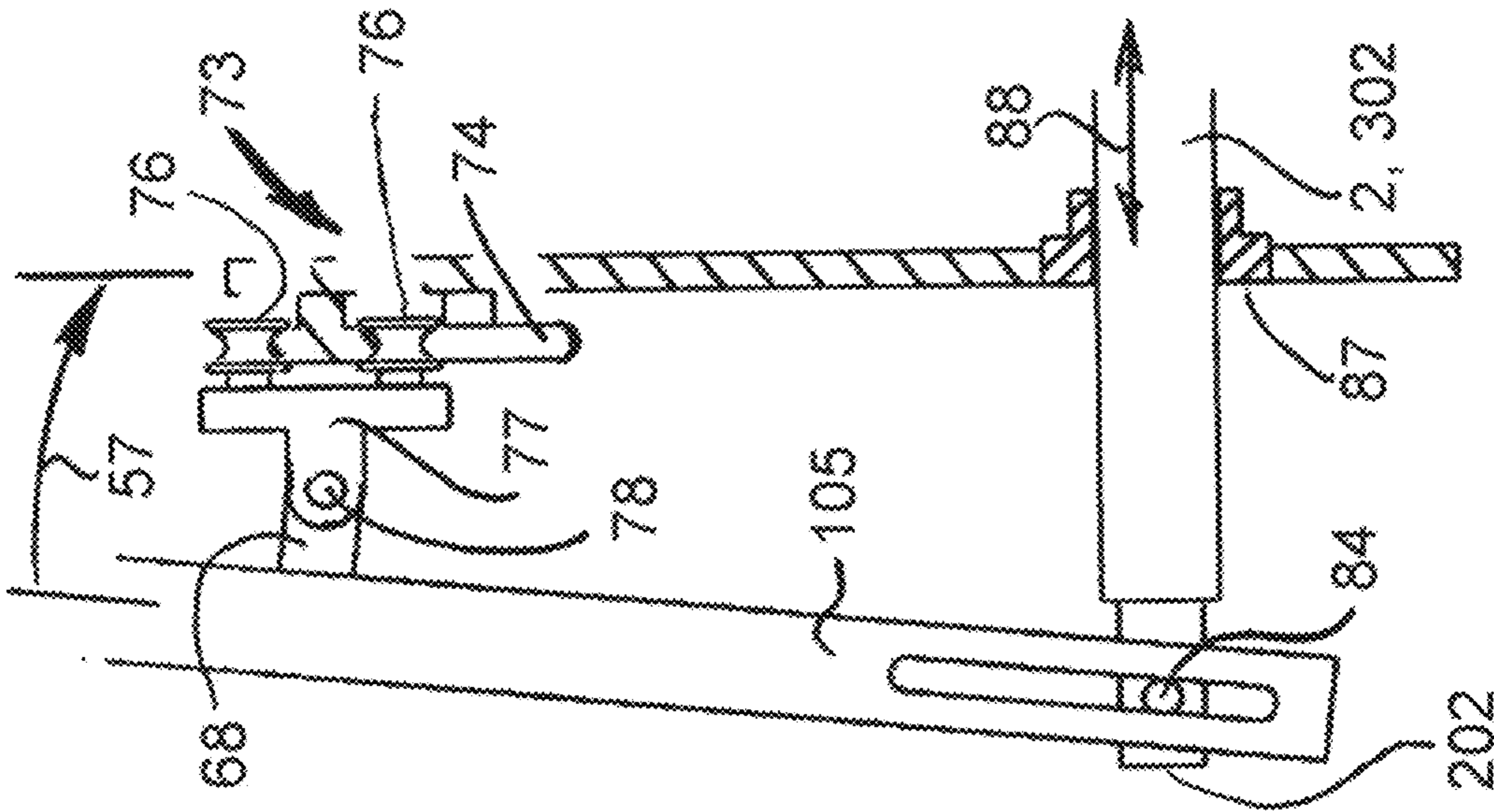

FIG. 6C



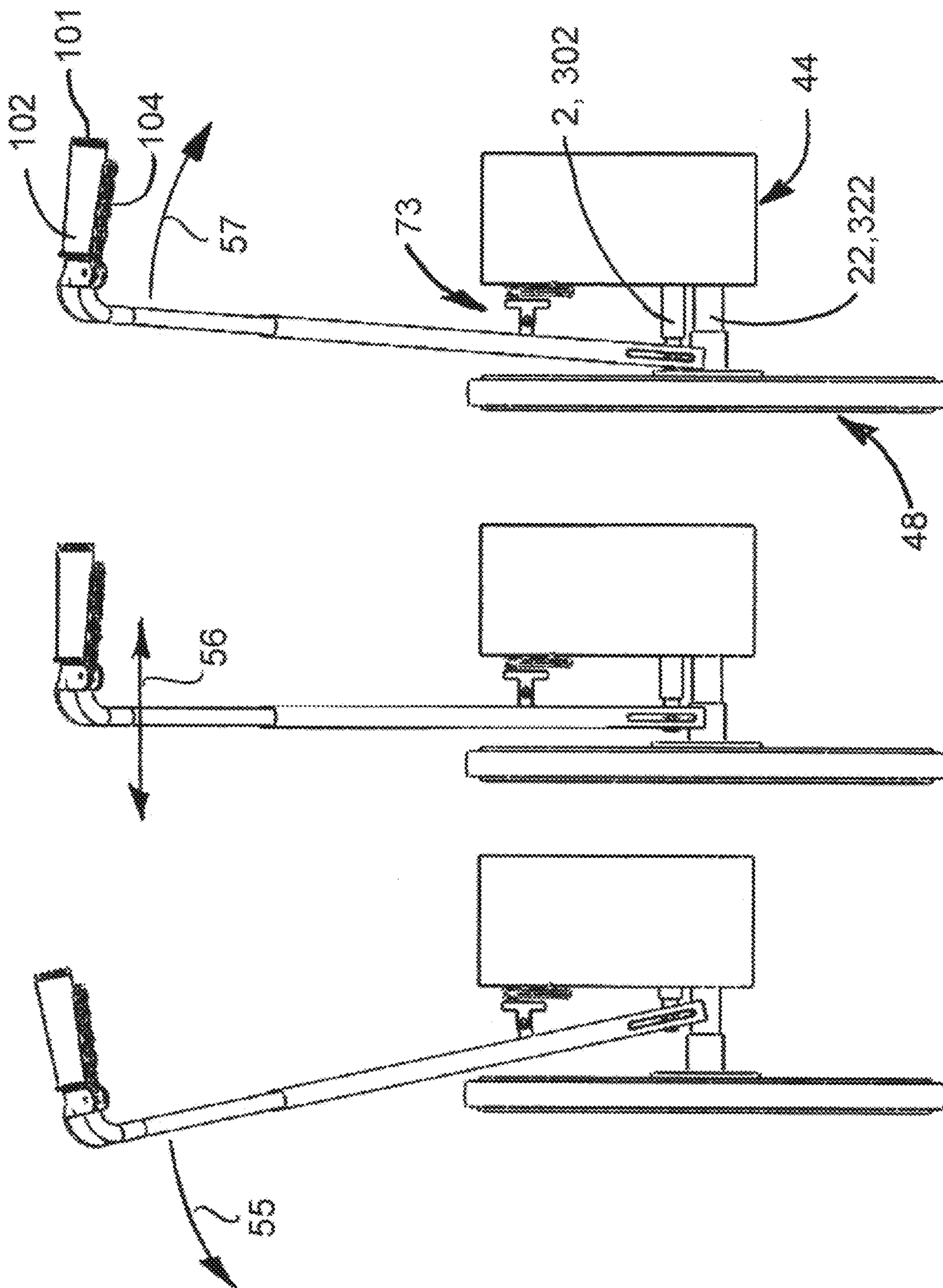

FIG 6F

FIG 6E

FIG 6D



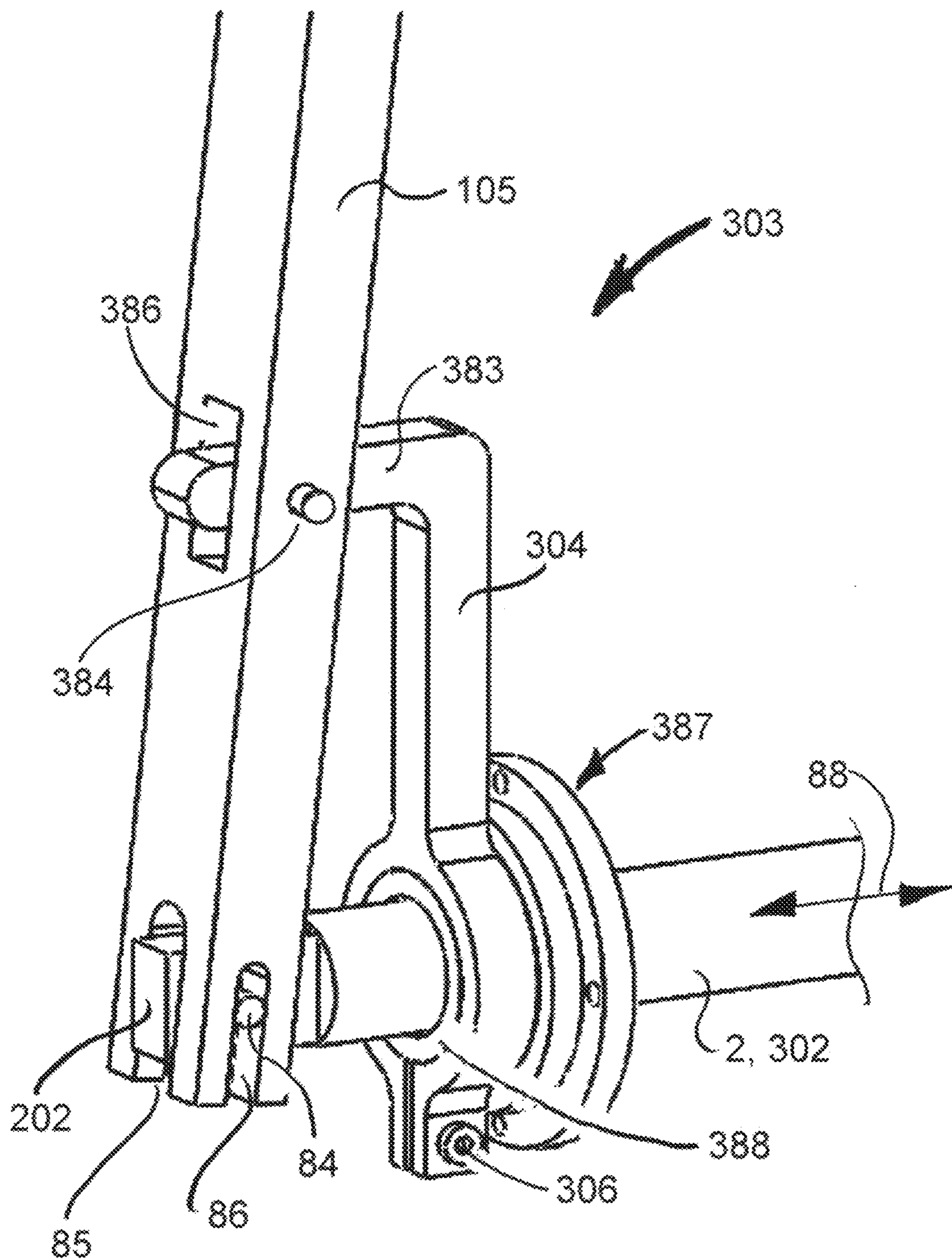

FIG. 7

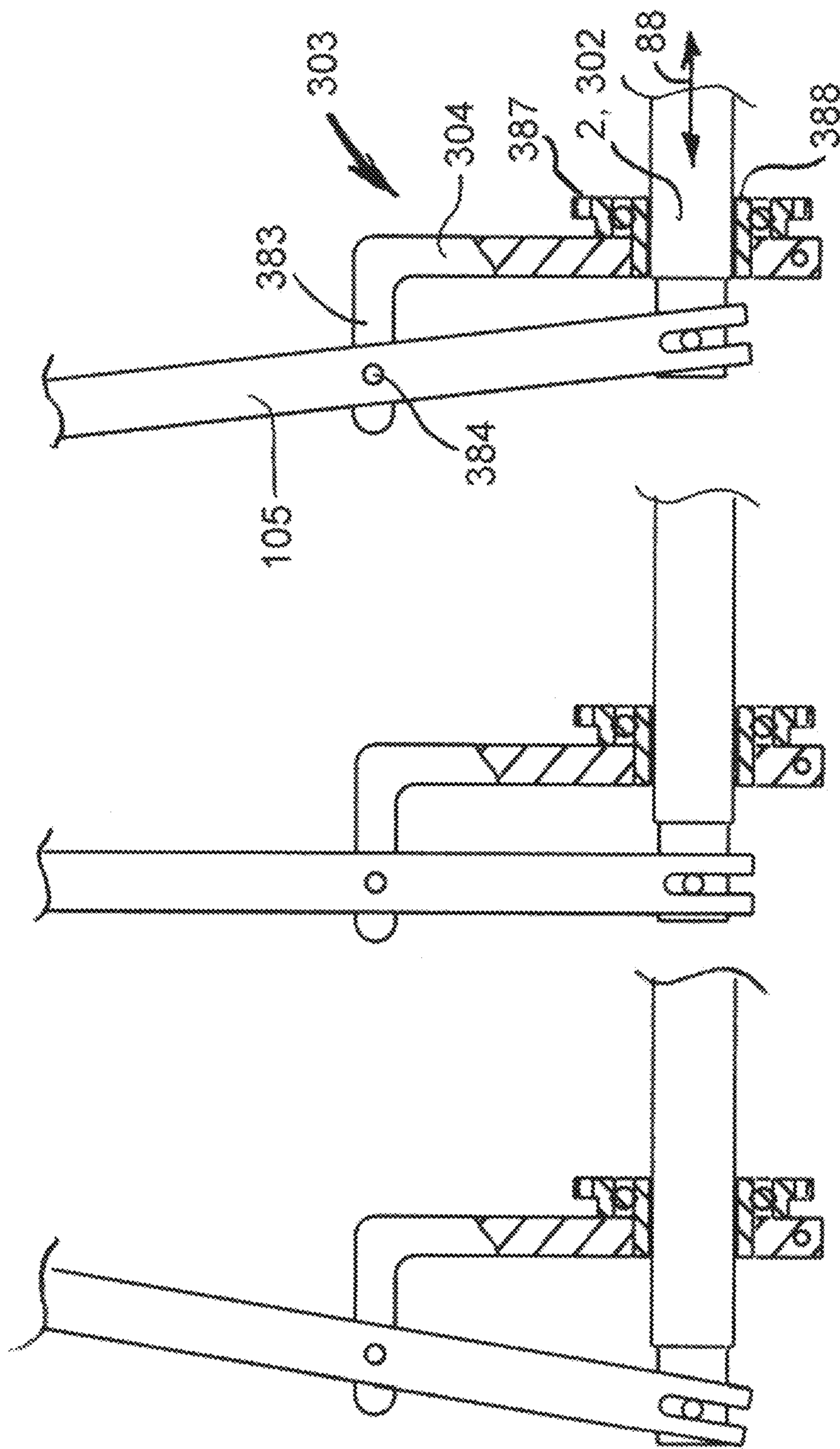

FIG. 8A

FIG. 8B

FIG. 8C



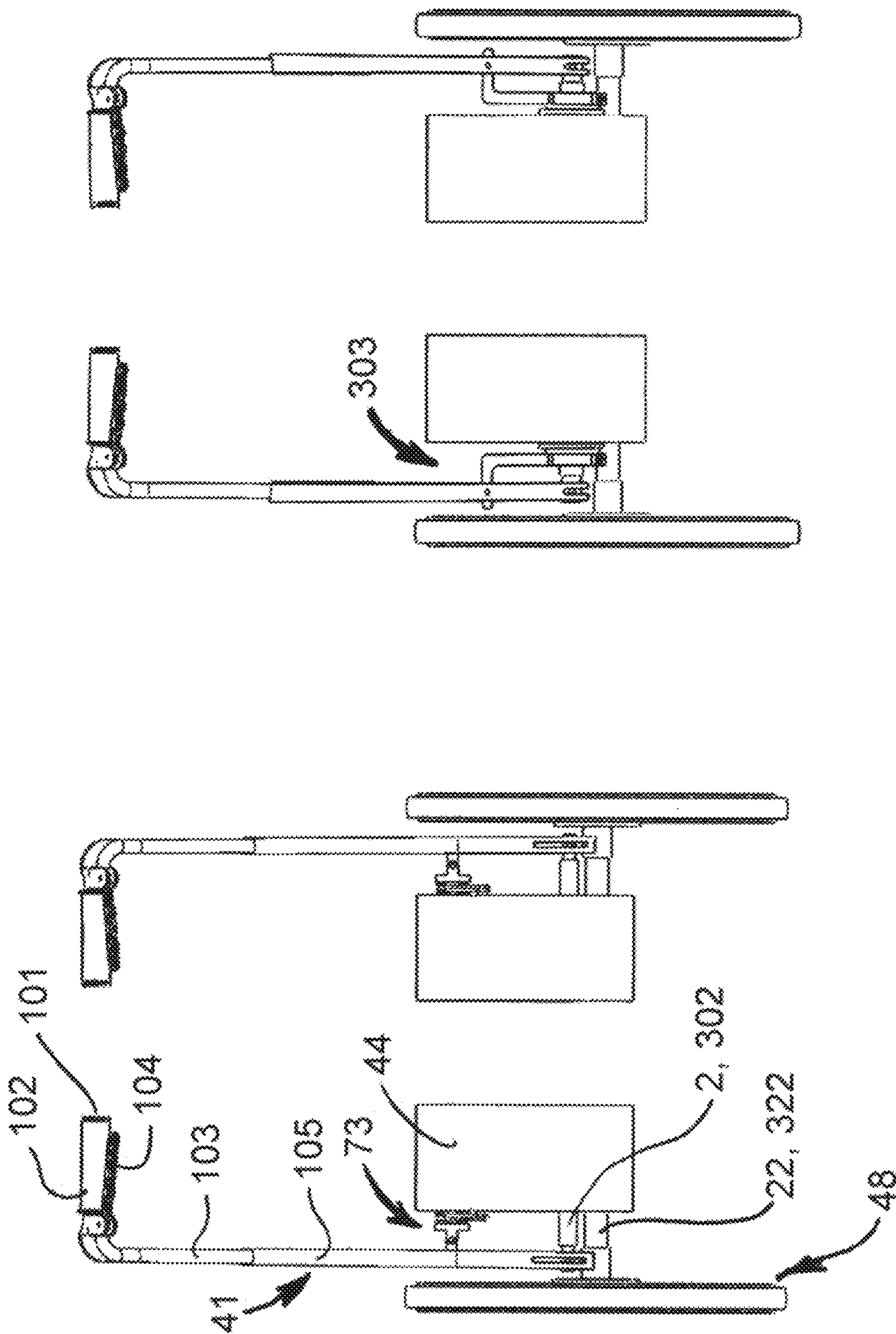

FIG. 9B

FIG. 9A





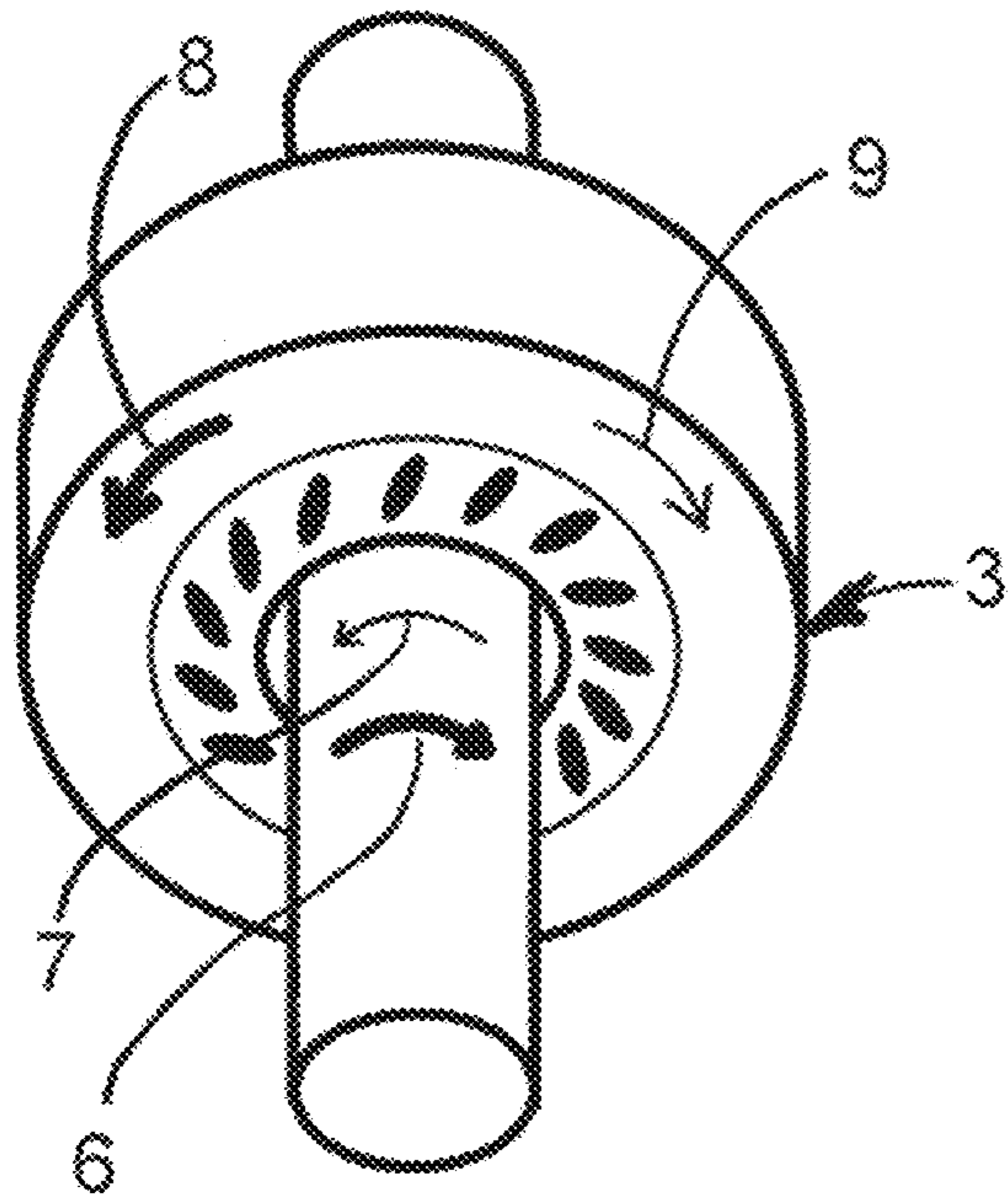

FIG. 11B

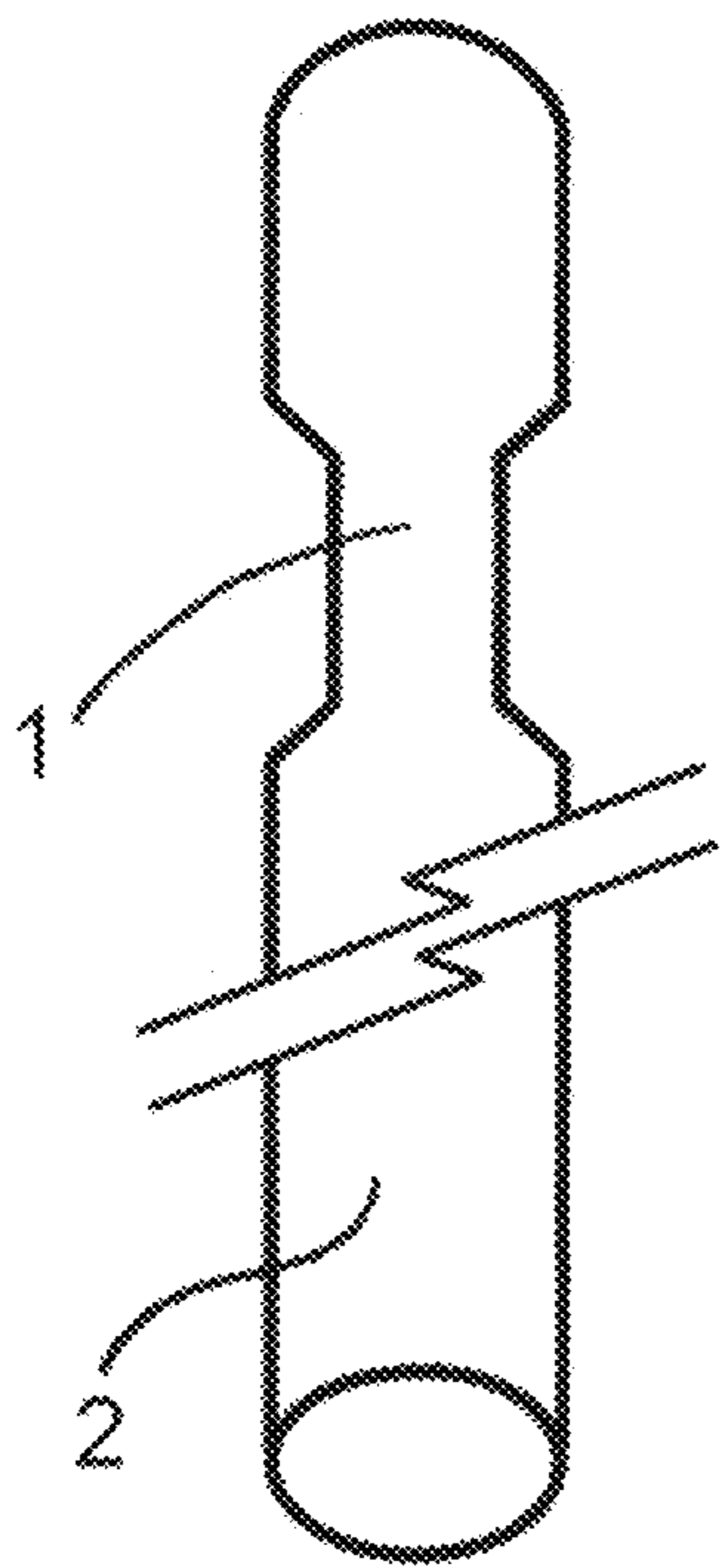

FIG. 11A

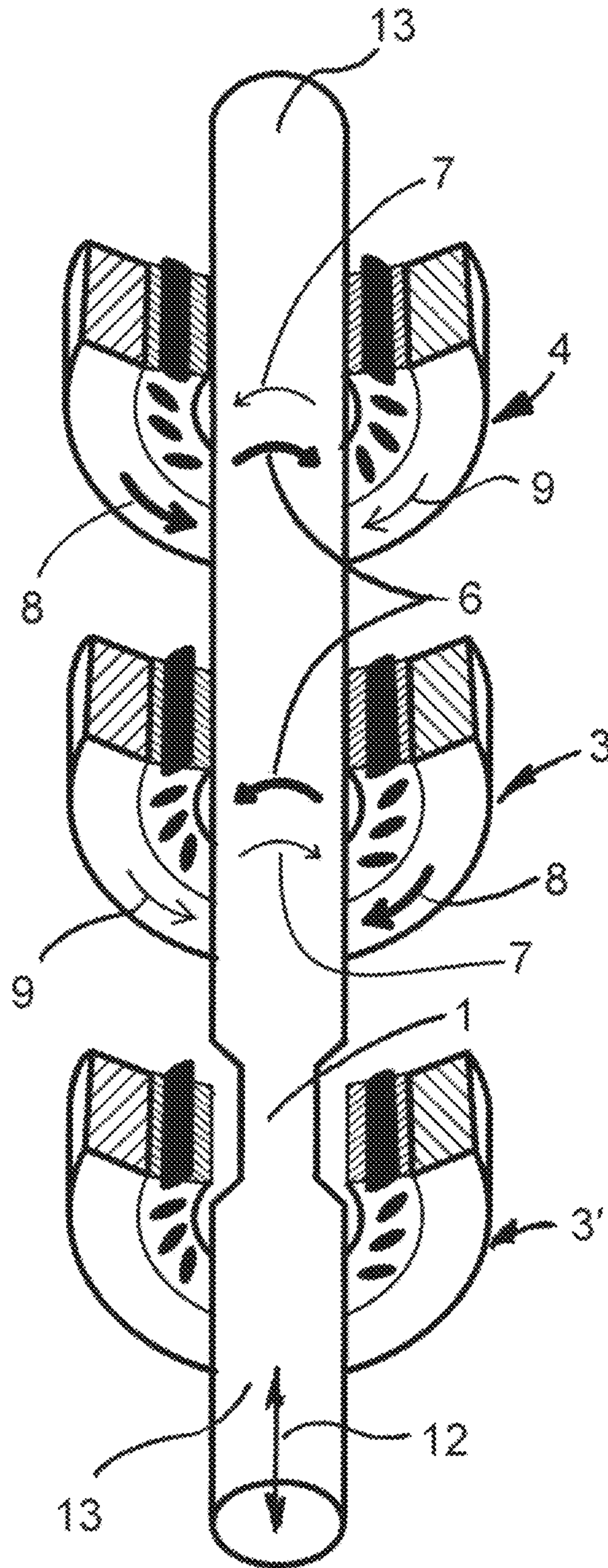

FIG. 11C

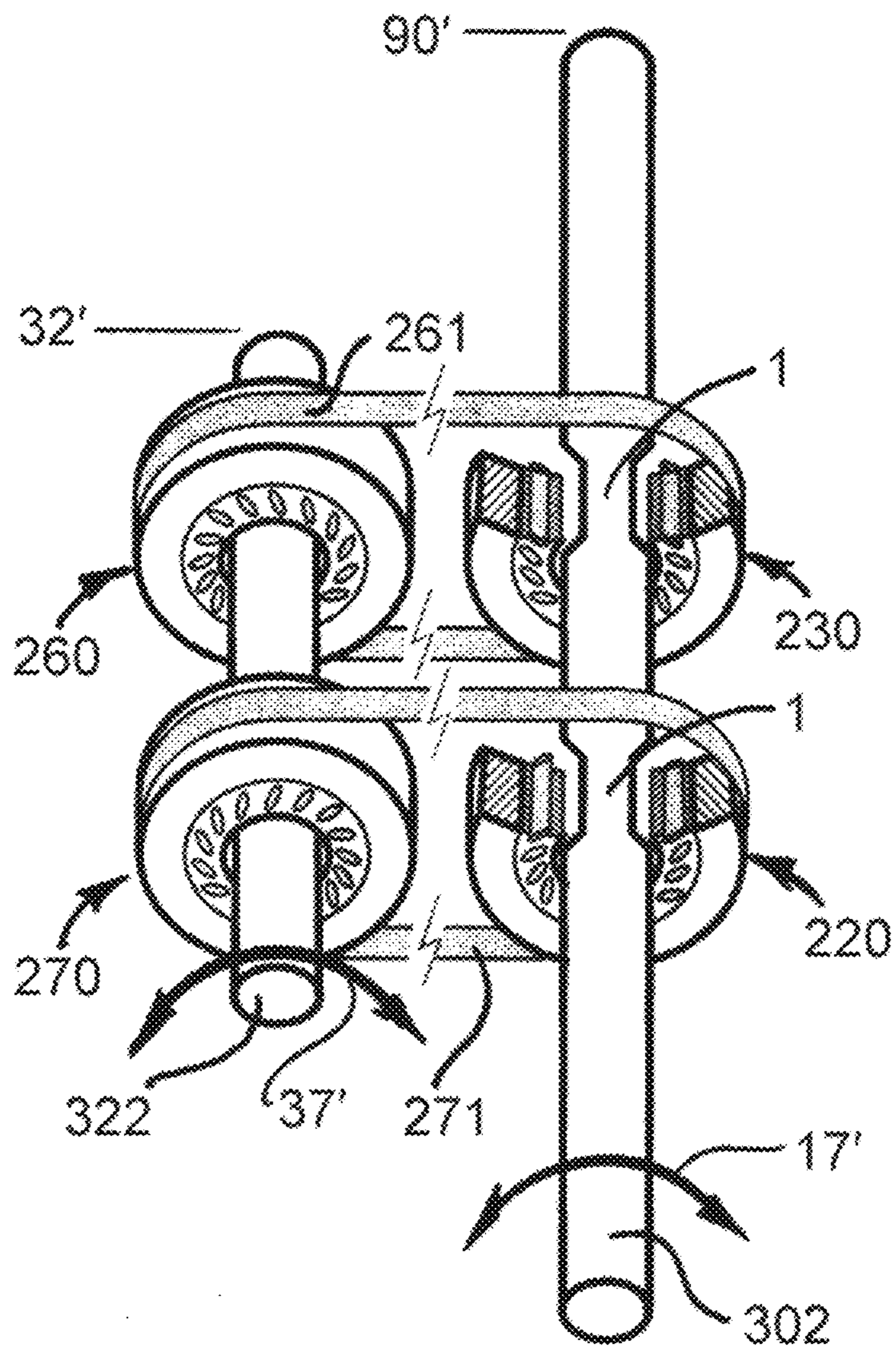

FIG. 12A



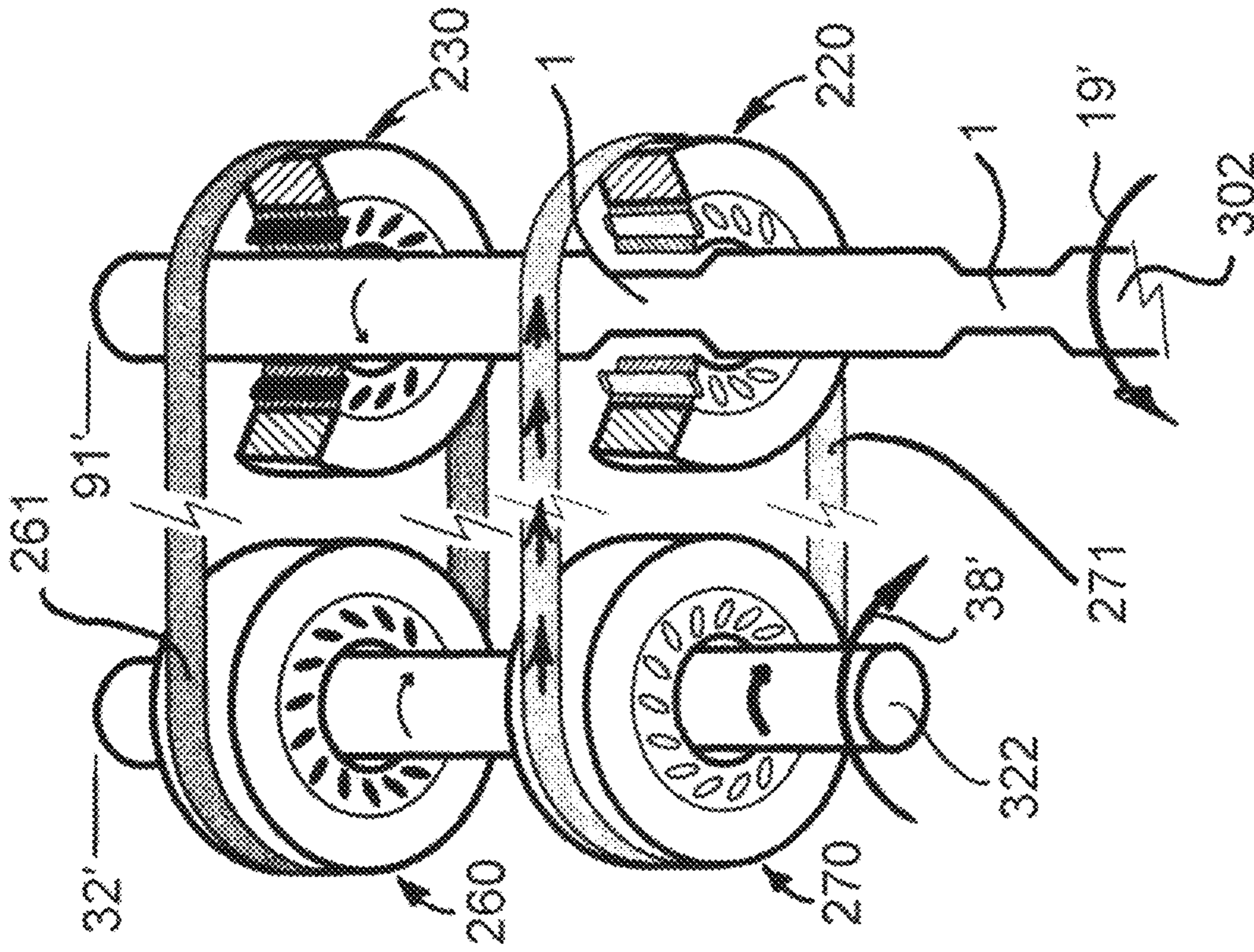

FIG. 12C

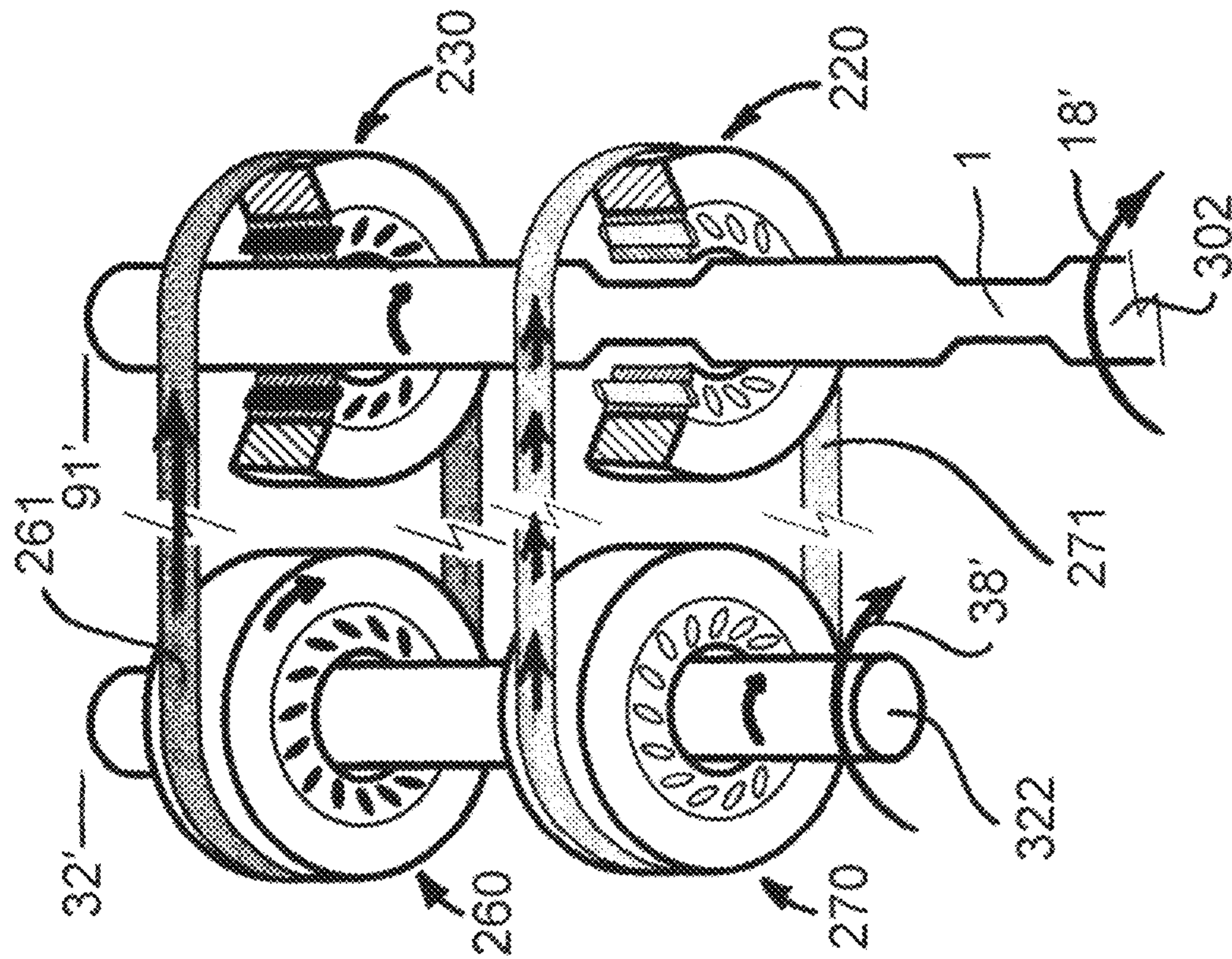

FIG. 12B











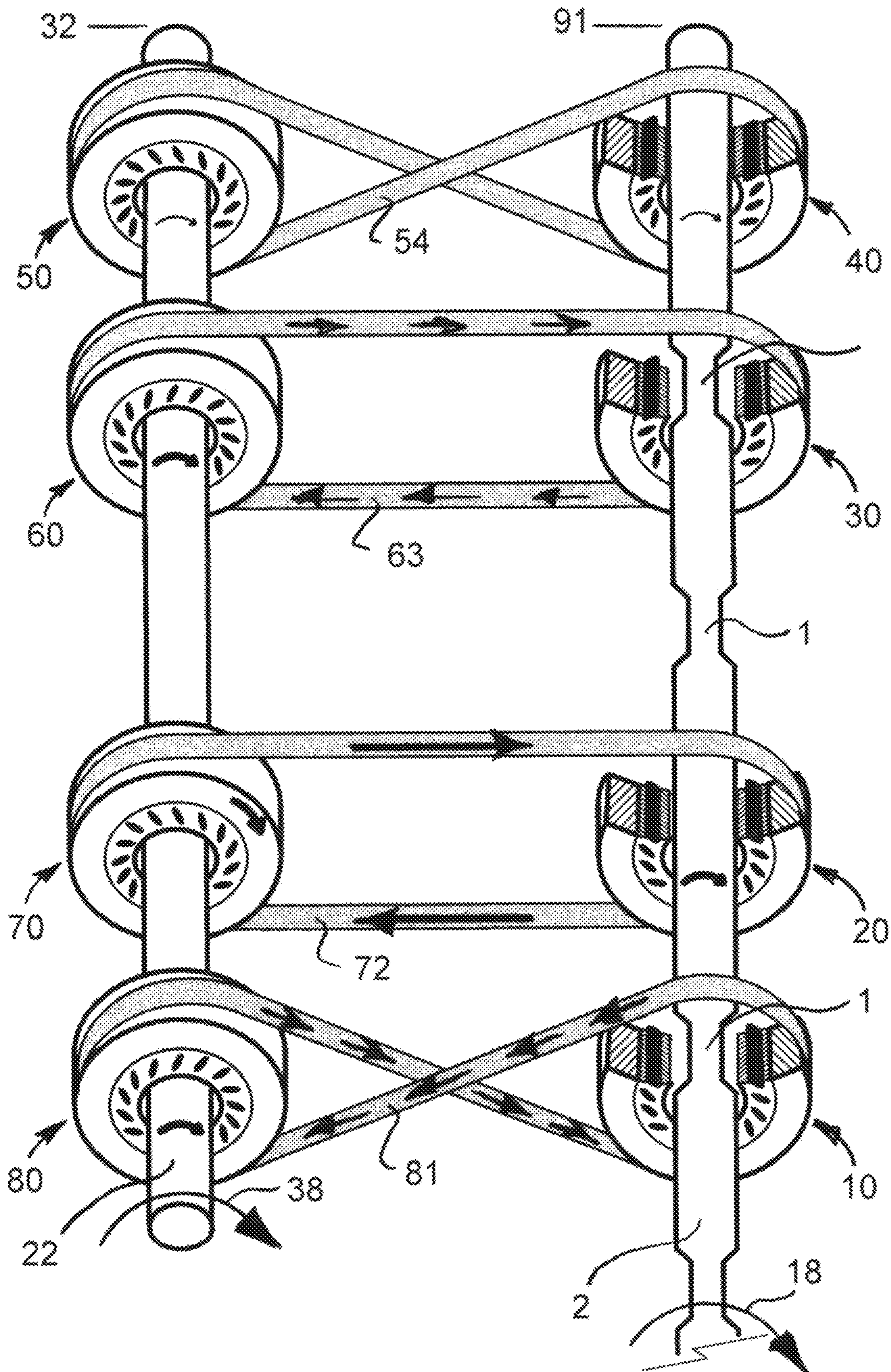

FIG. 14A



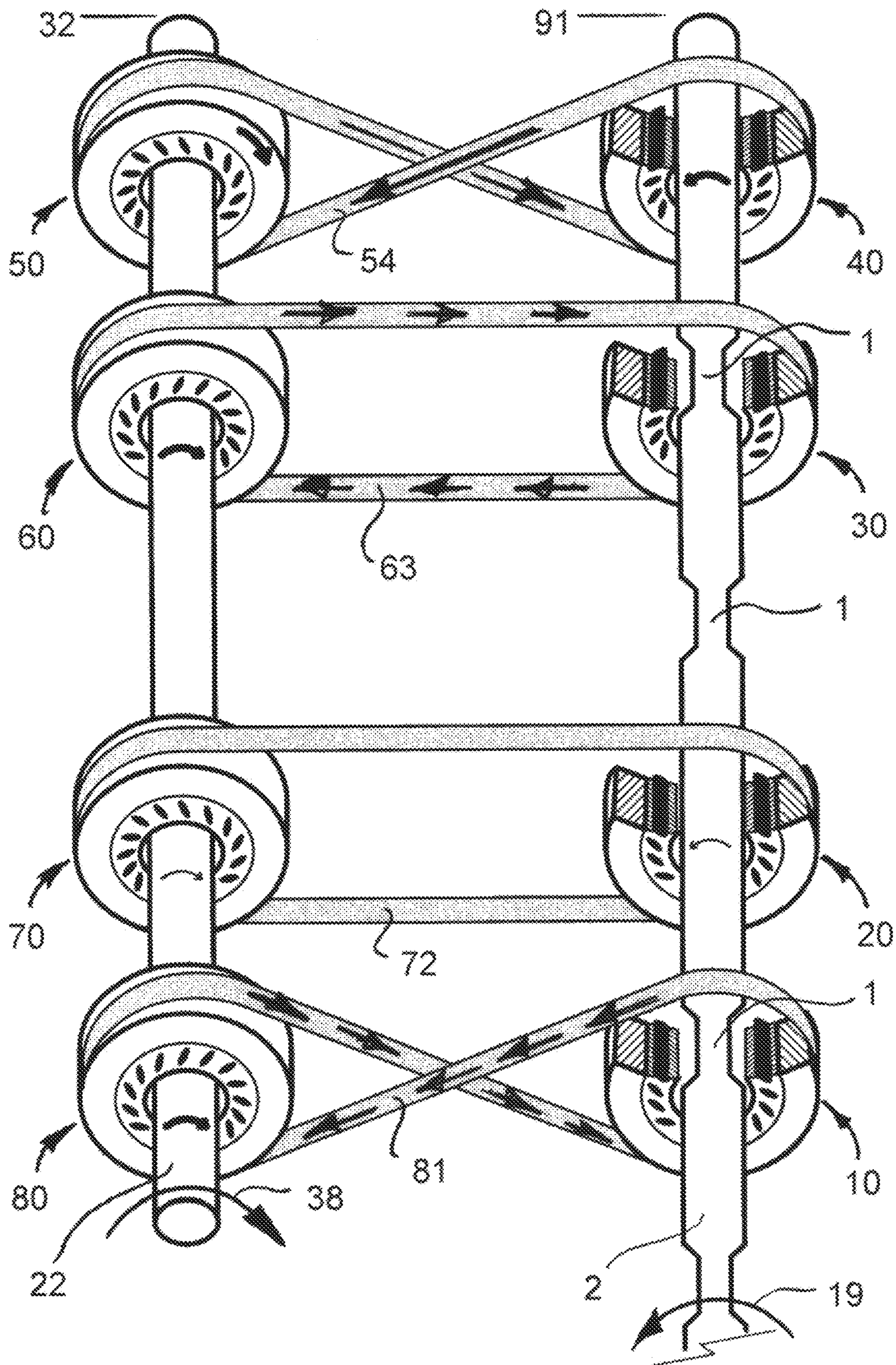

FIG. 14B



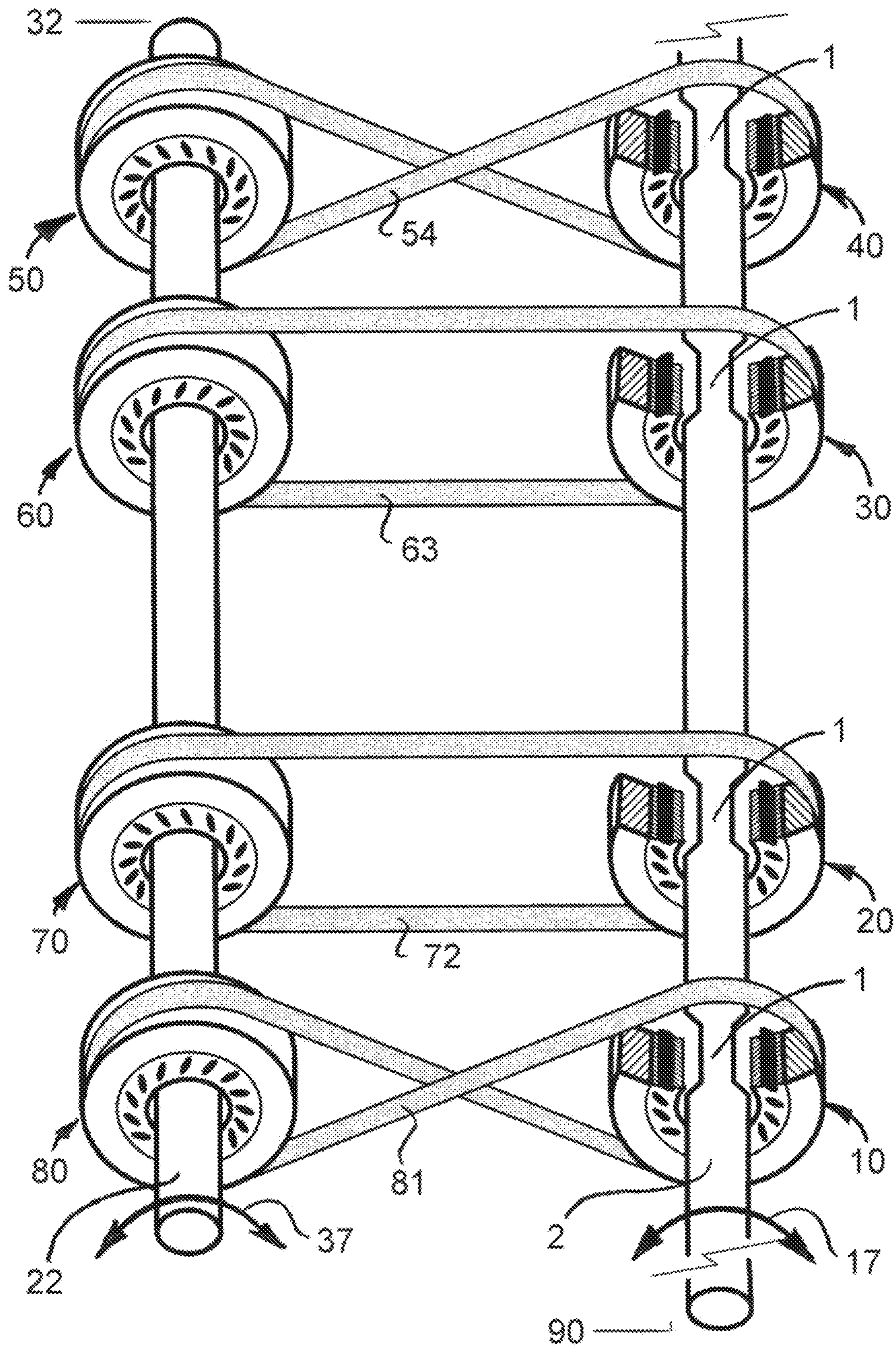

FIG. 15



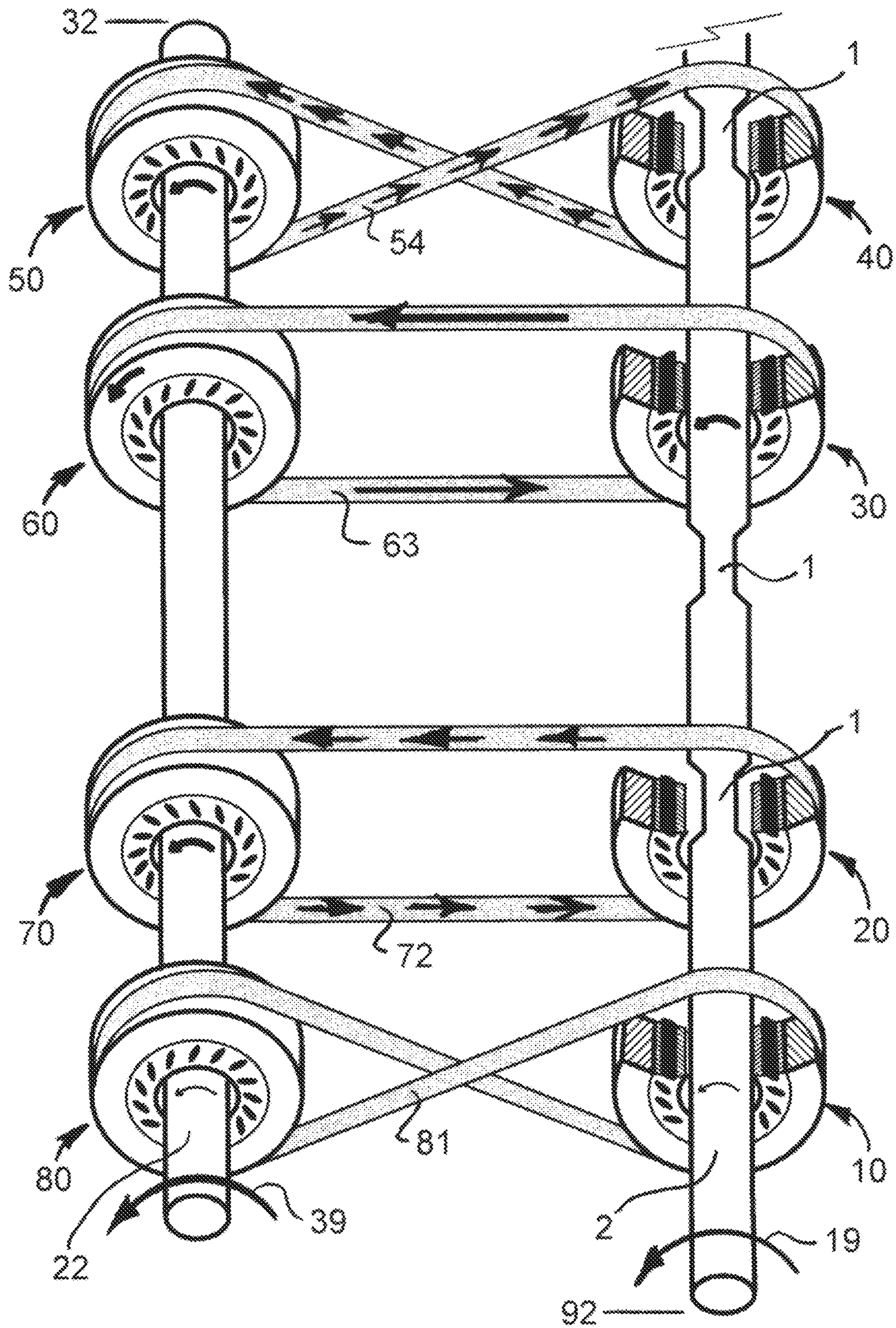

FIG. 16A



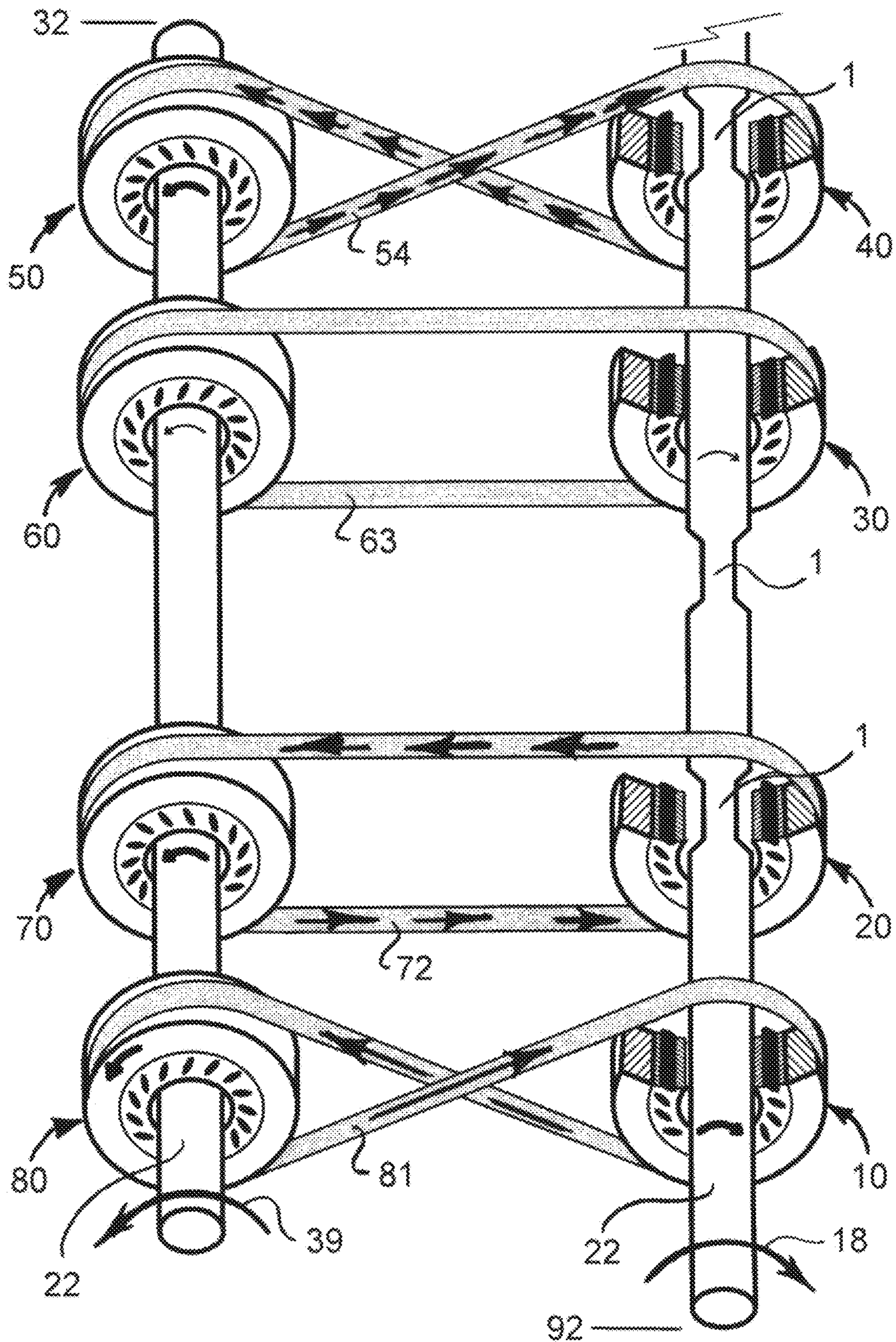

FIG. 16B







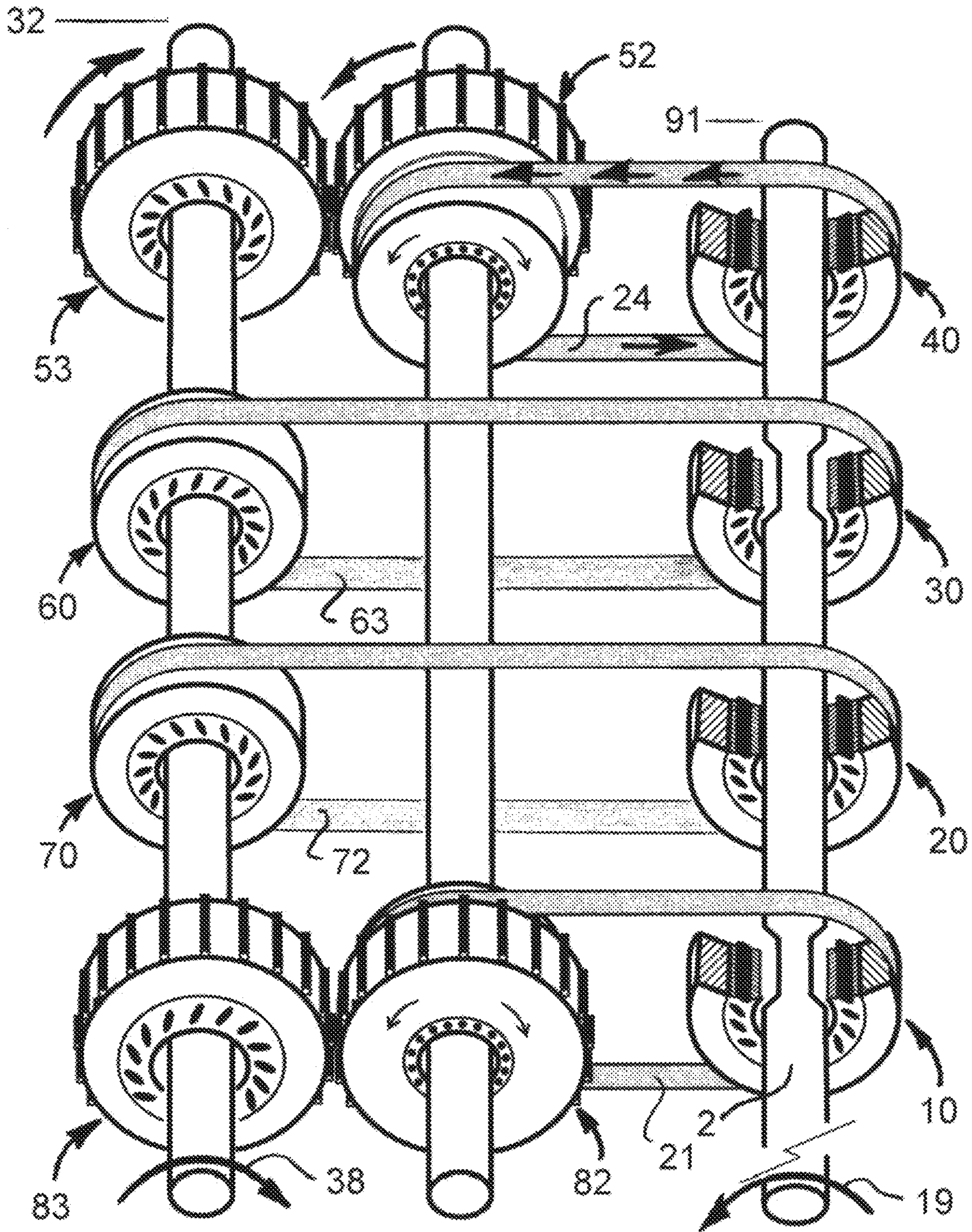

FIG. 18



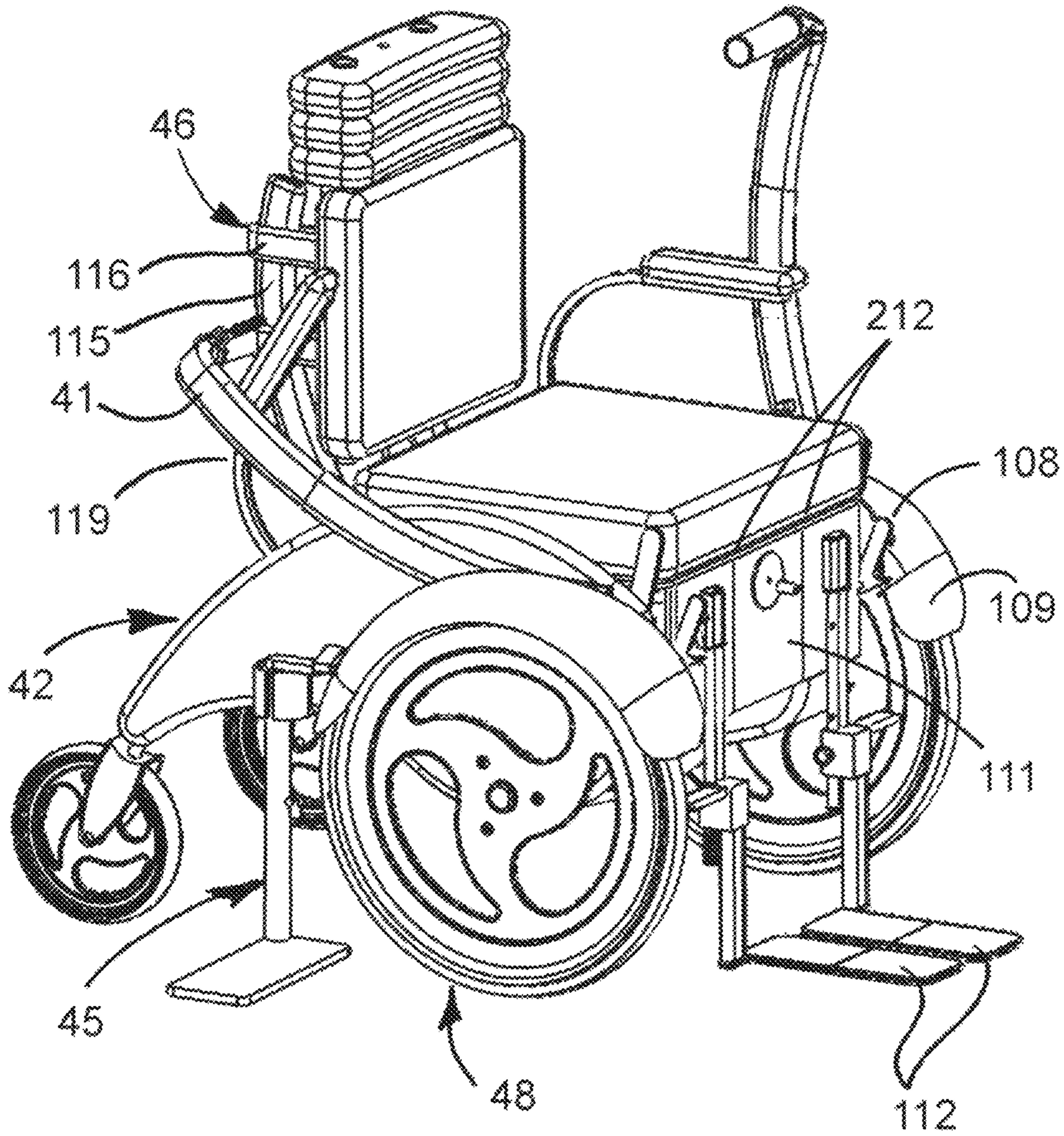

FIG. 19A

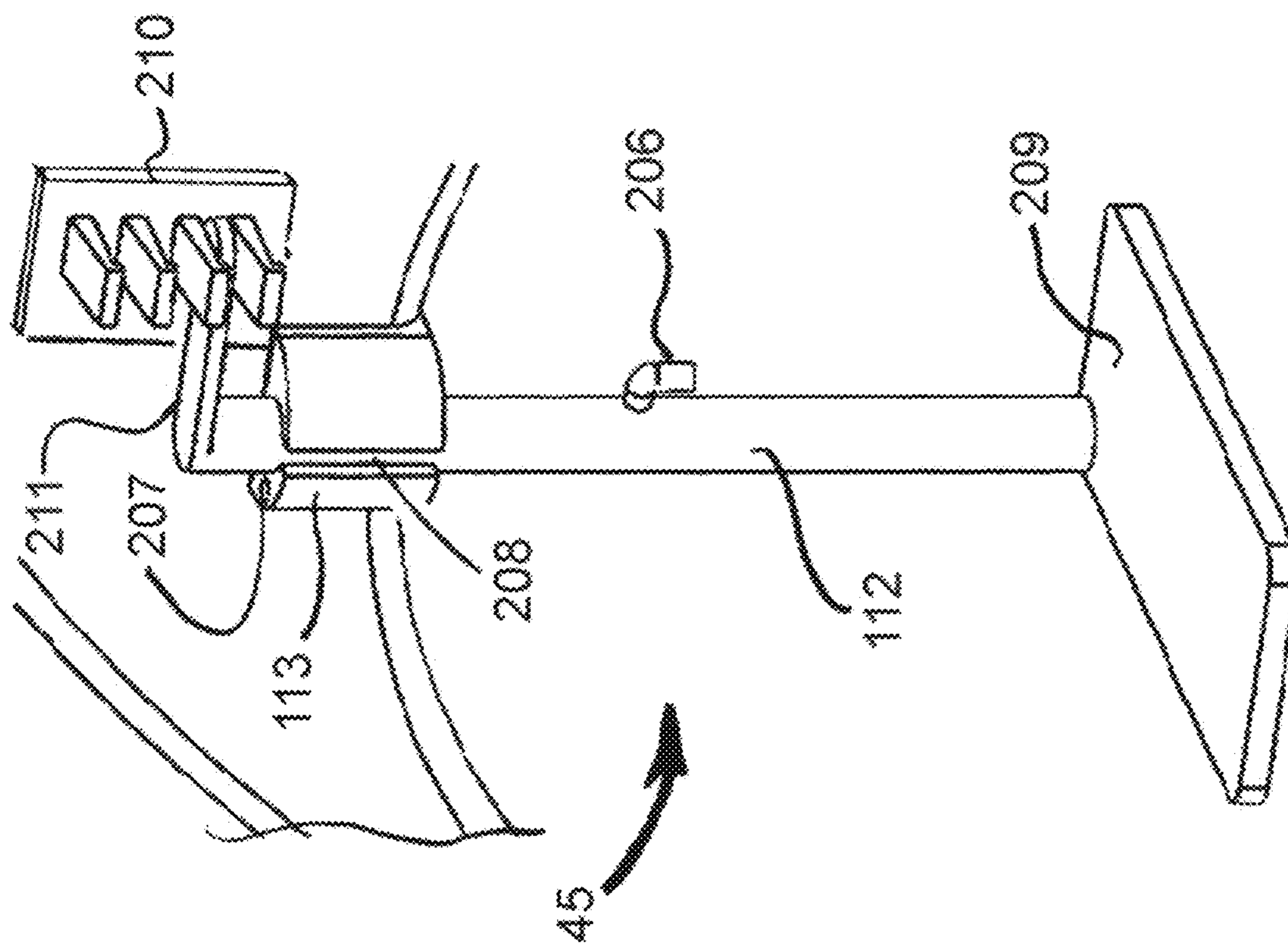

FIG. 19B

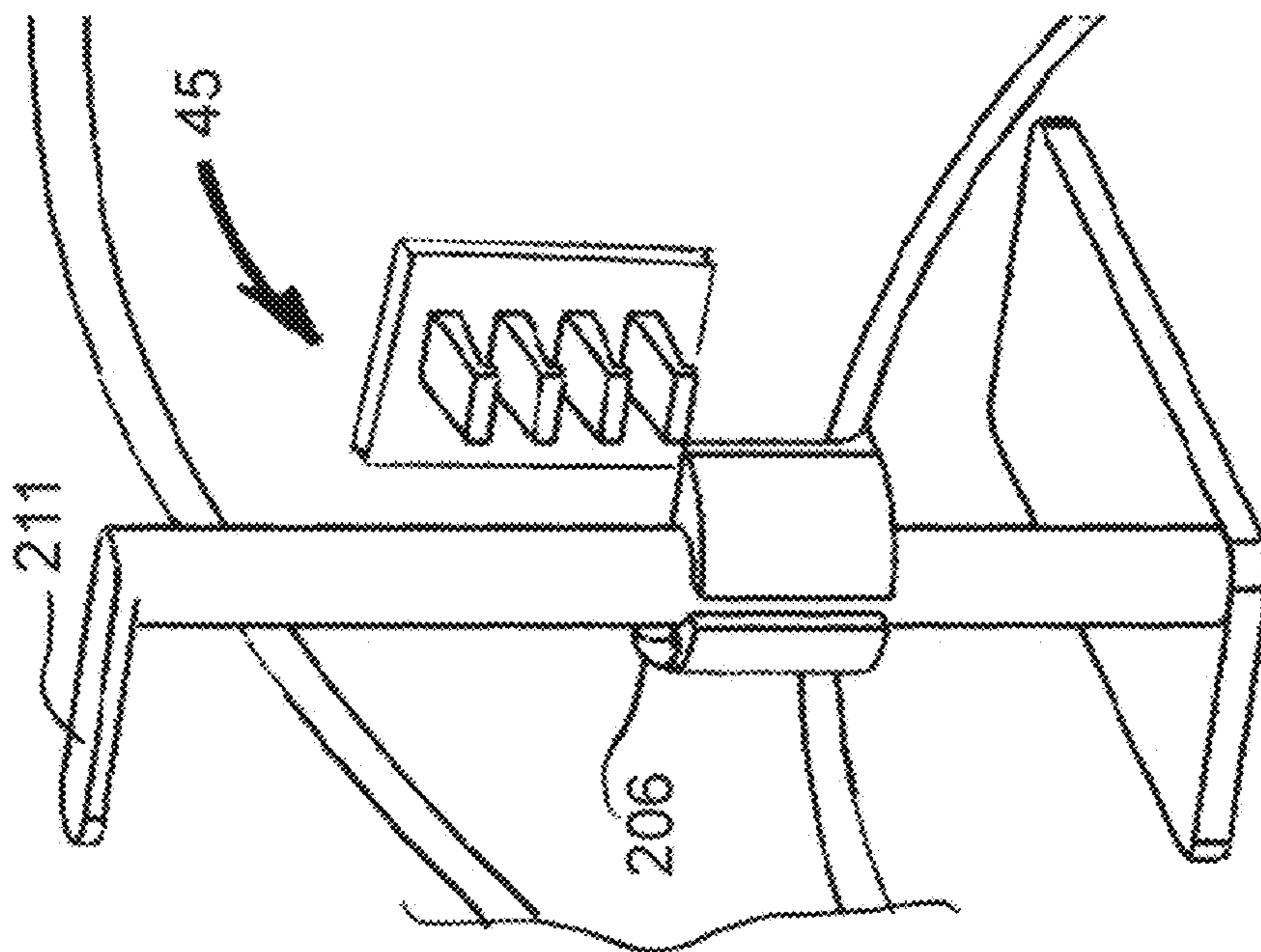

FIG. 19C



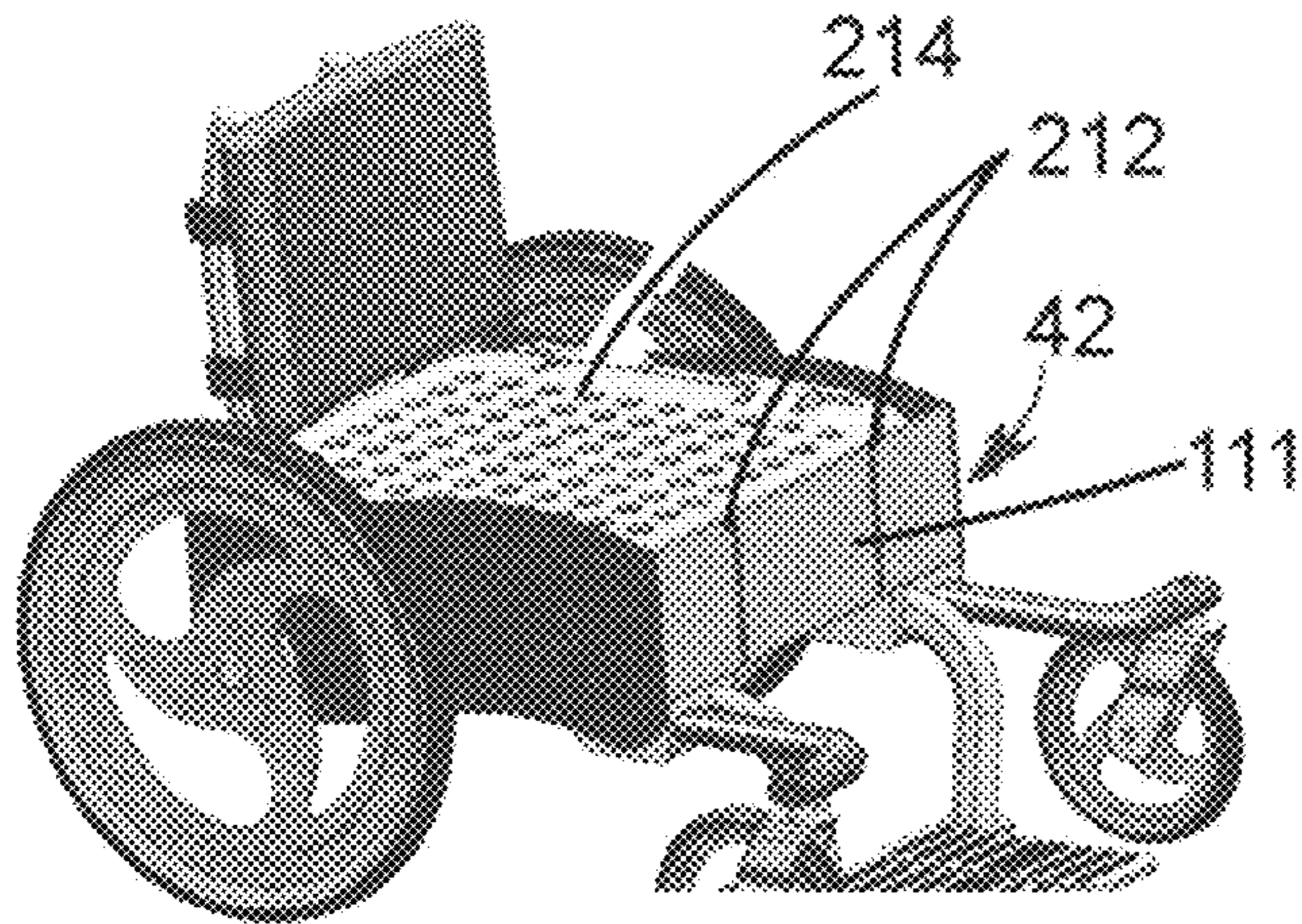

FIG. 20A

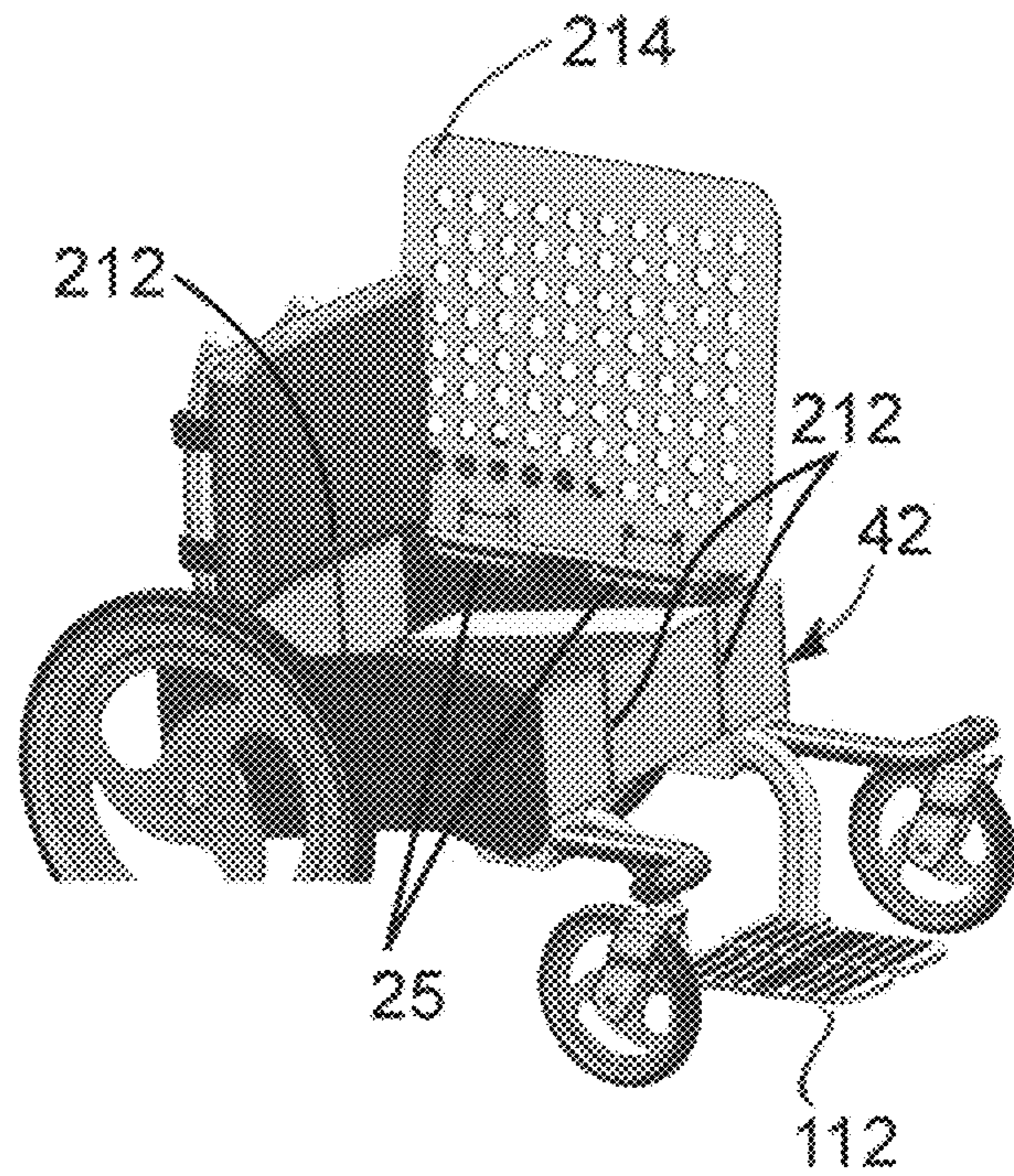

FIG. 20B

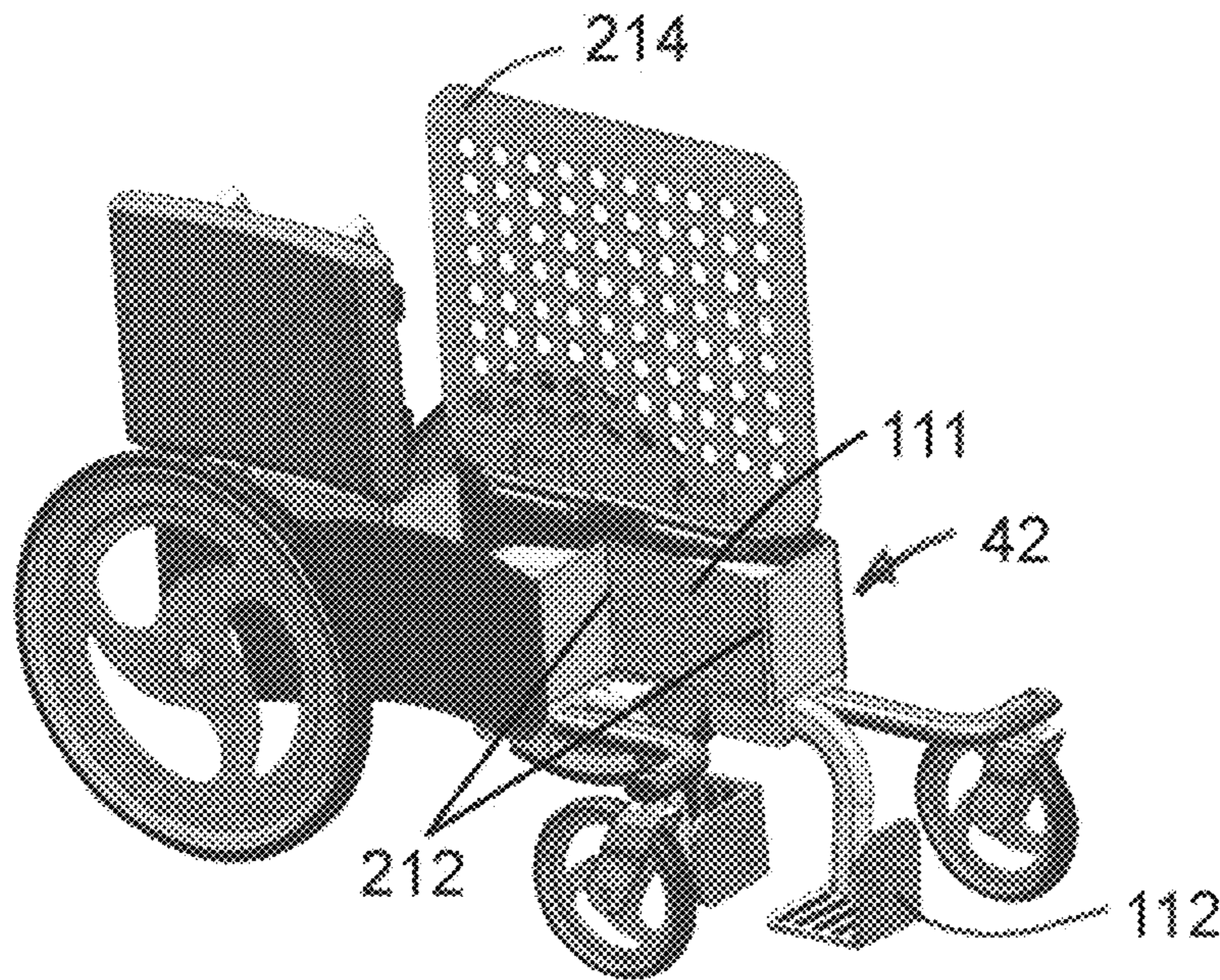

FIG. 20C



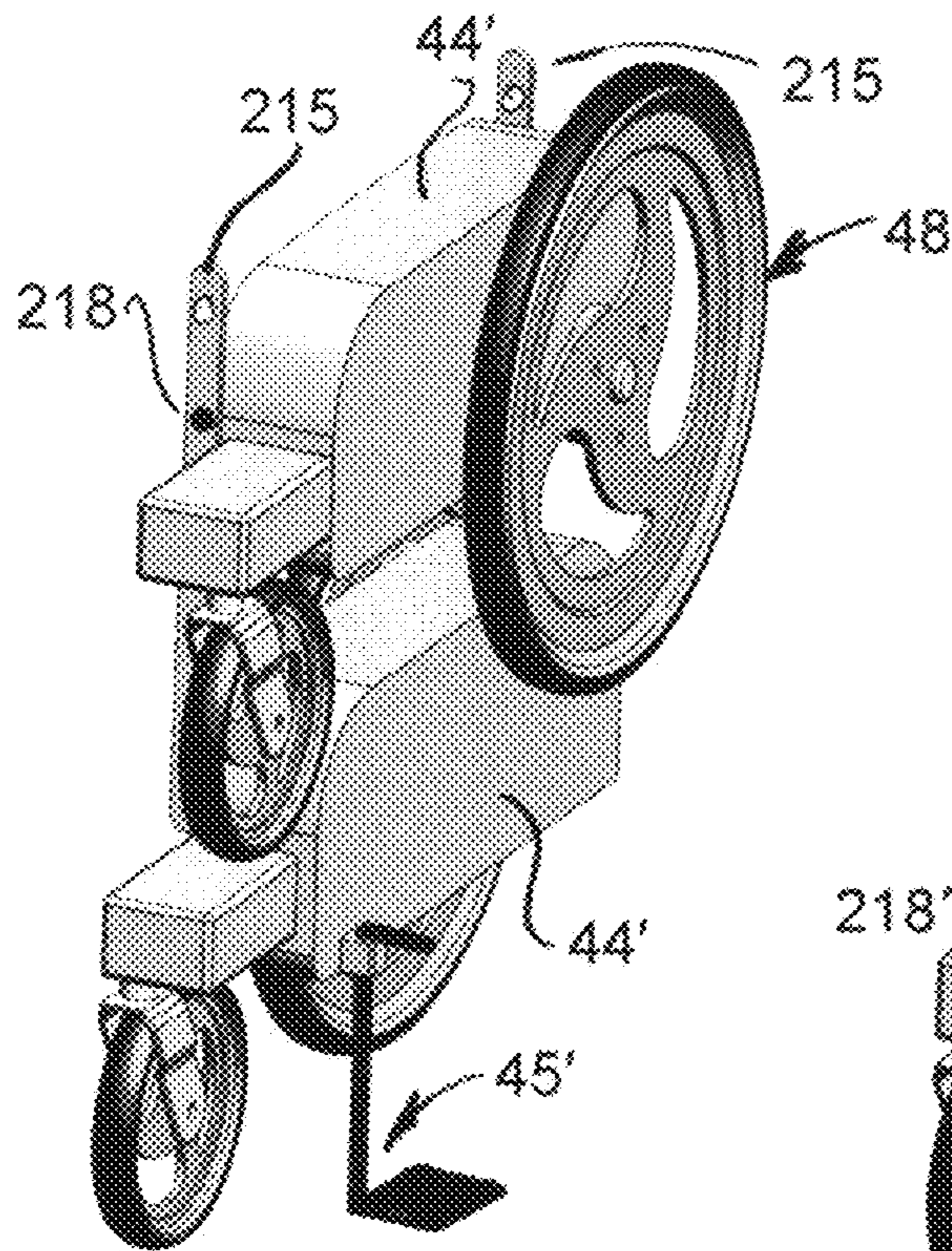

FIG. 21C

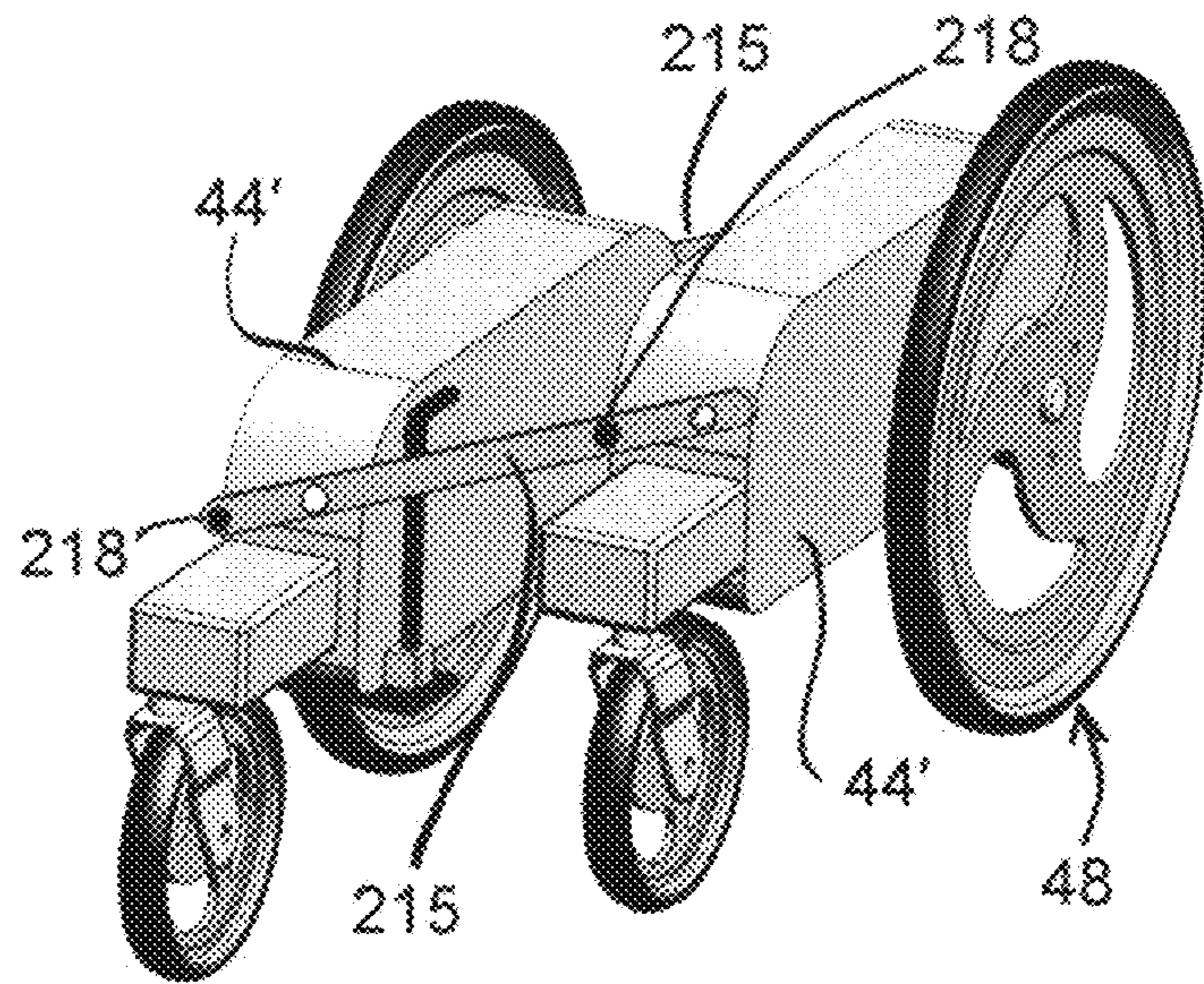

FIG. 21B

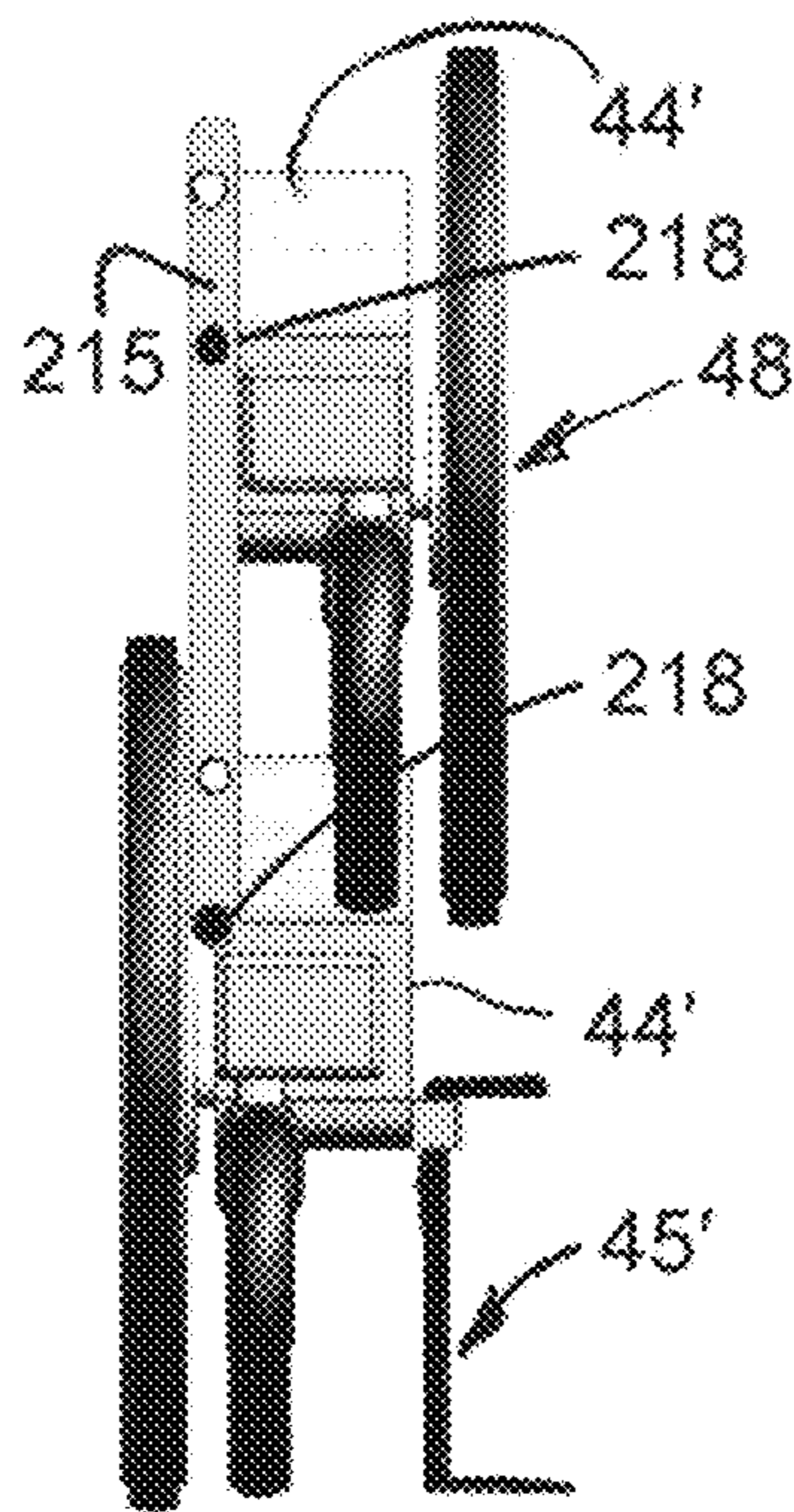

FIG. 21D

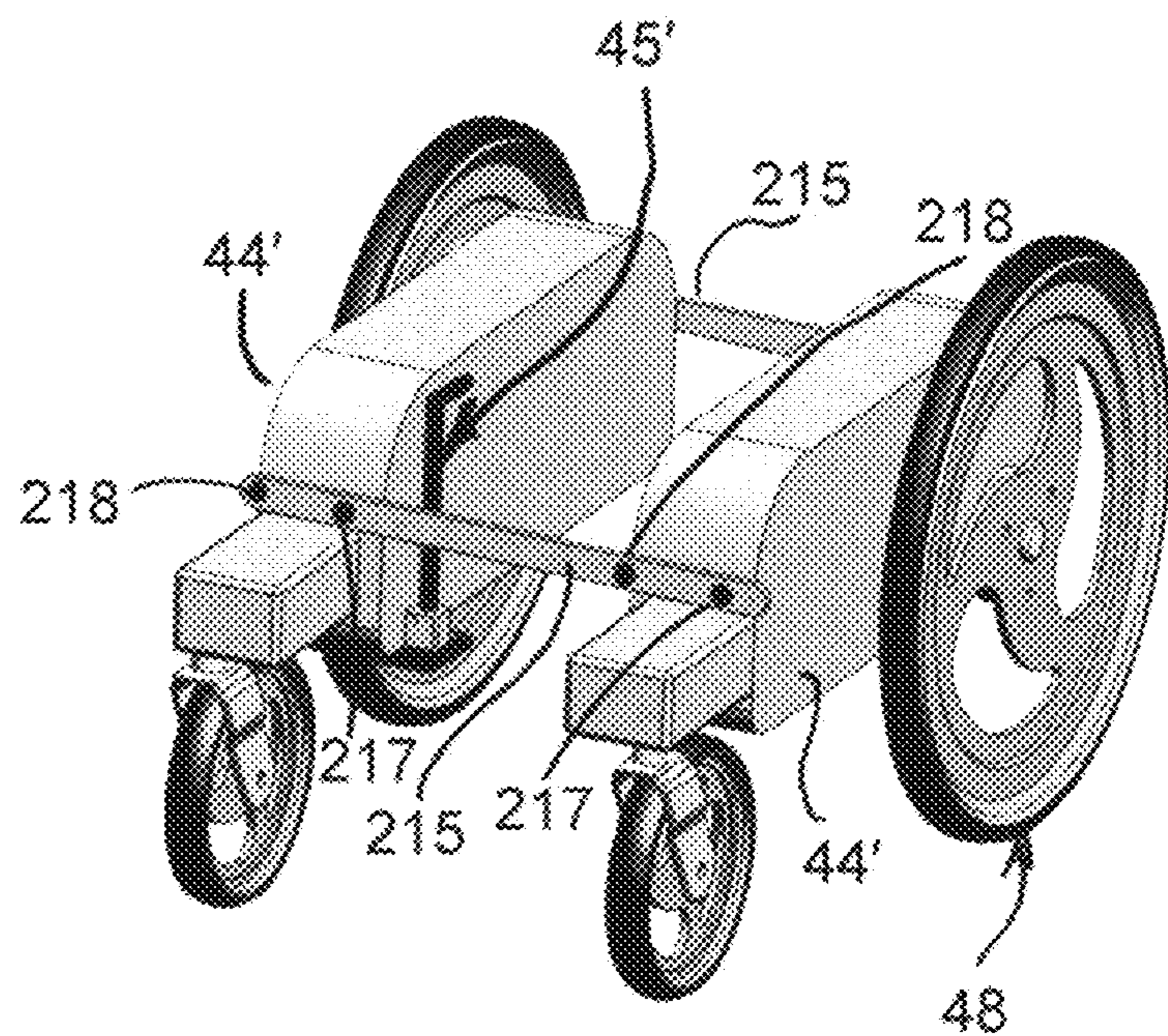

FIG. 21A



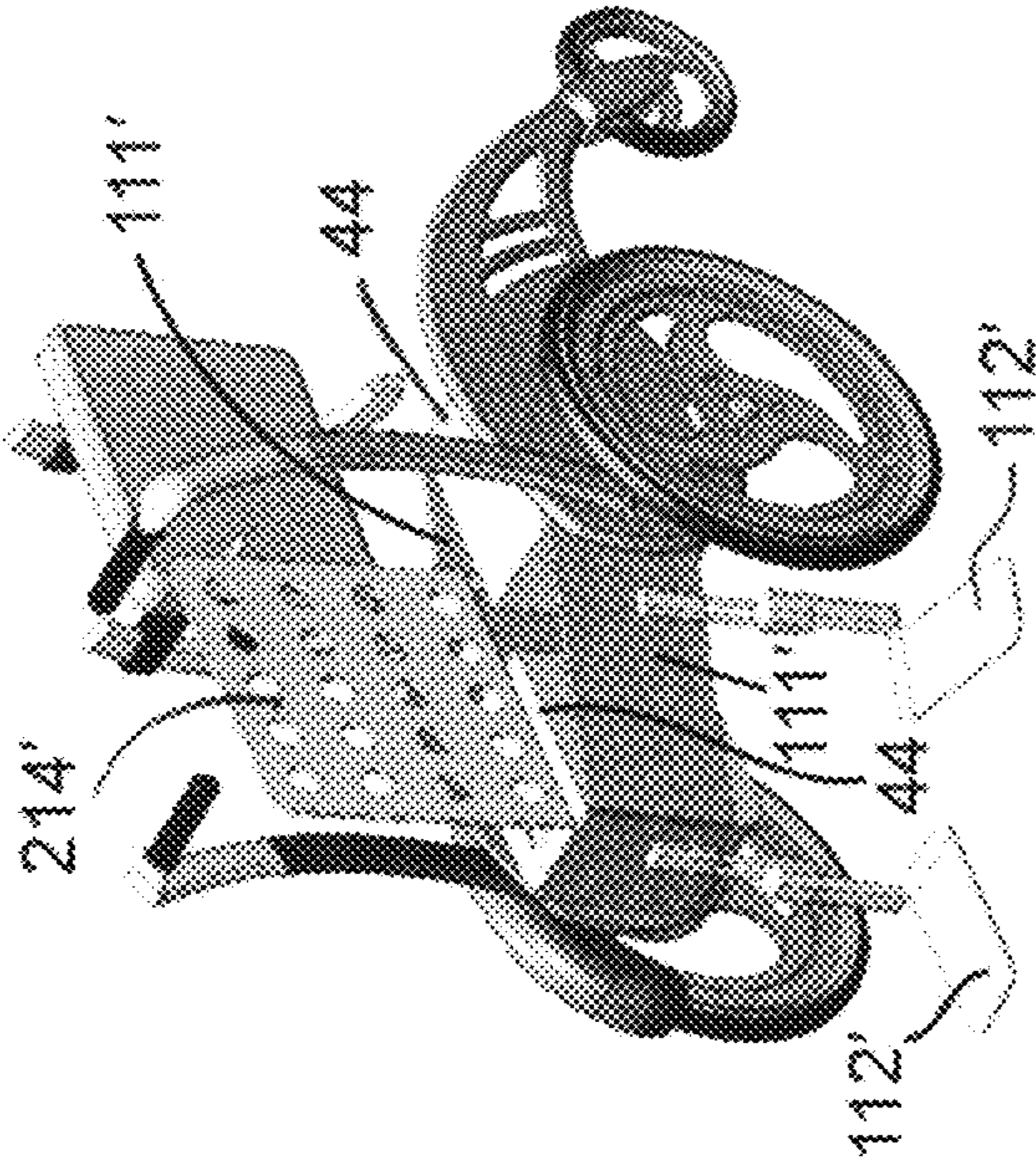

FIG. 22A

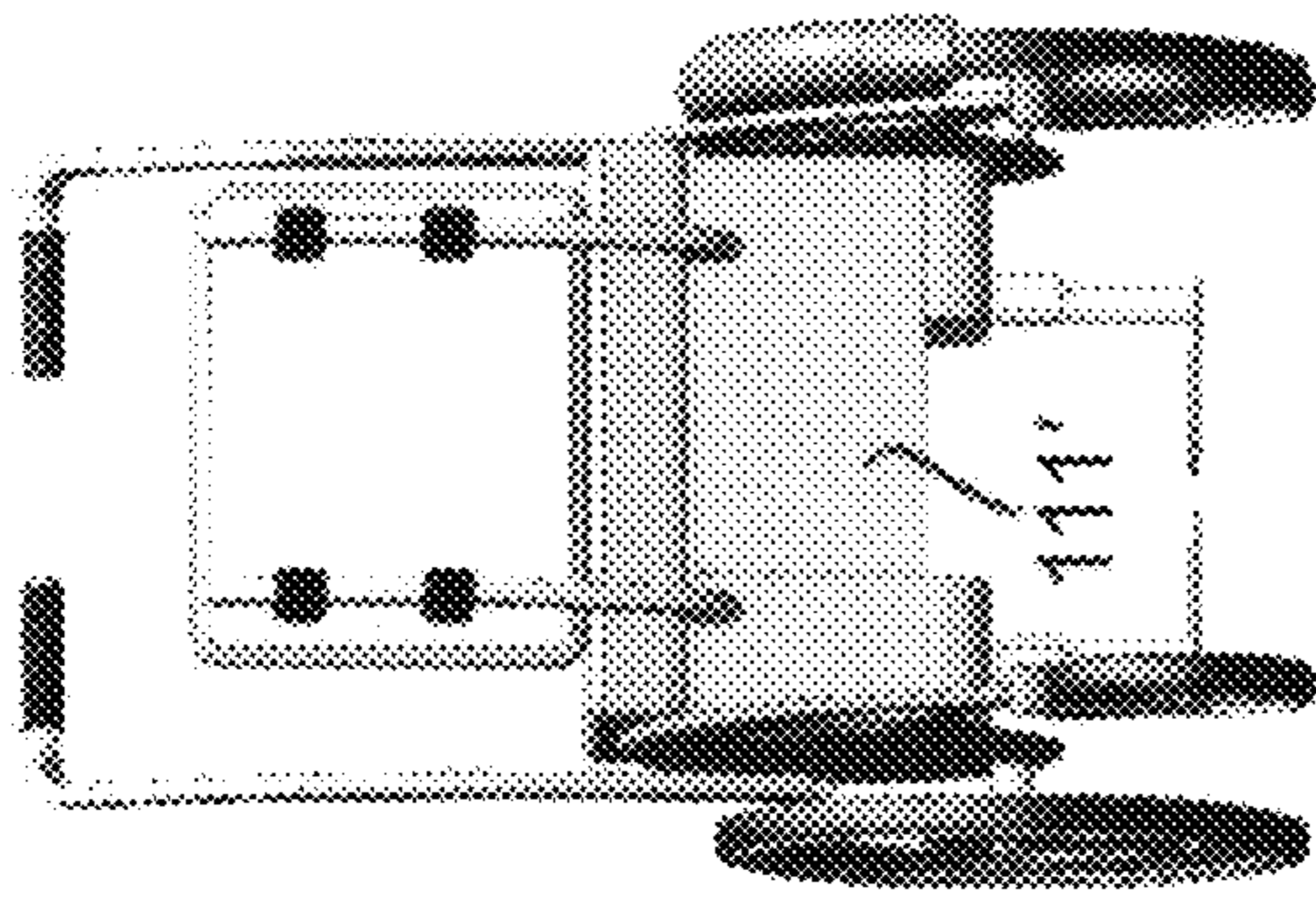

FIG. 22B

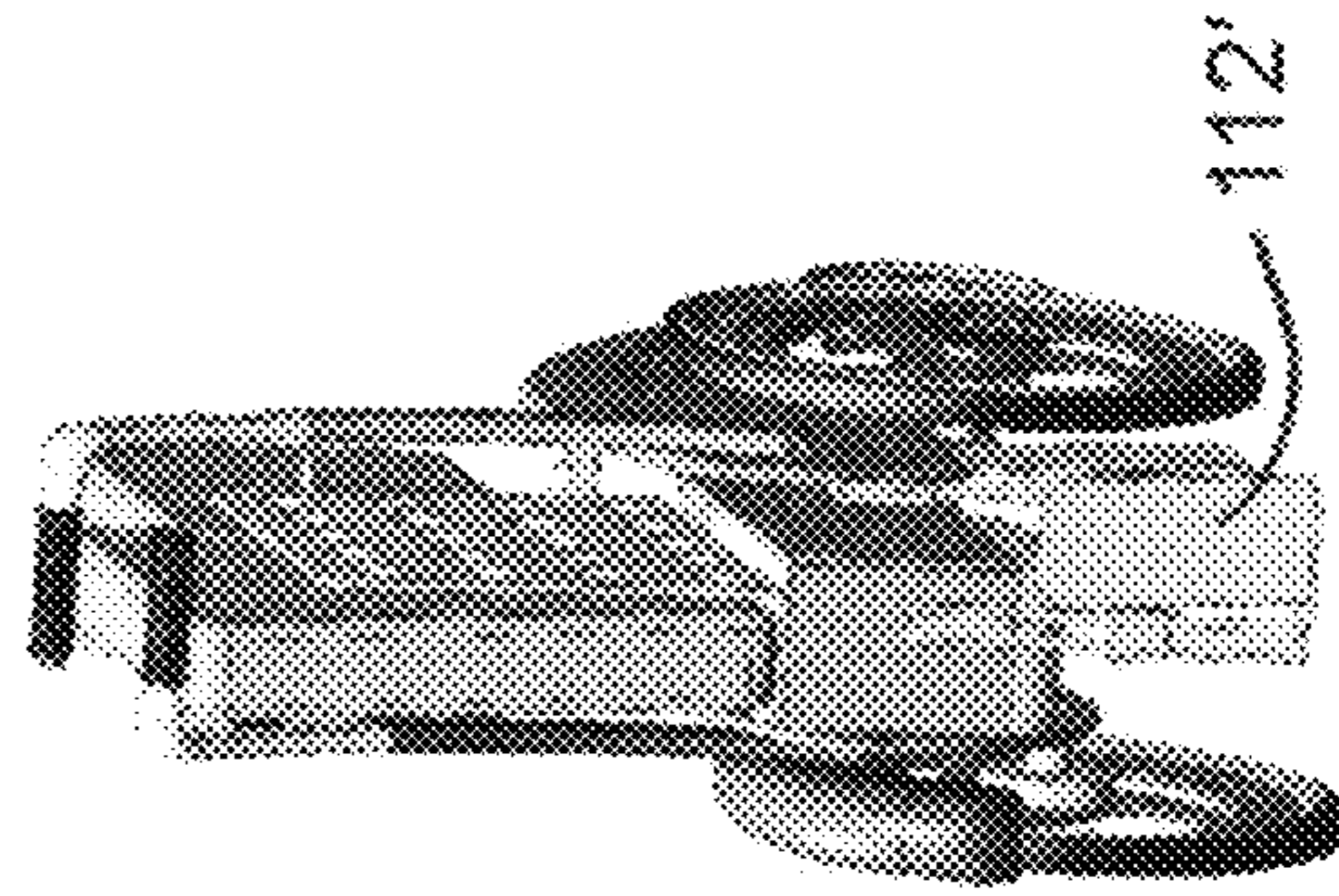

FIG. 22D

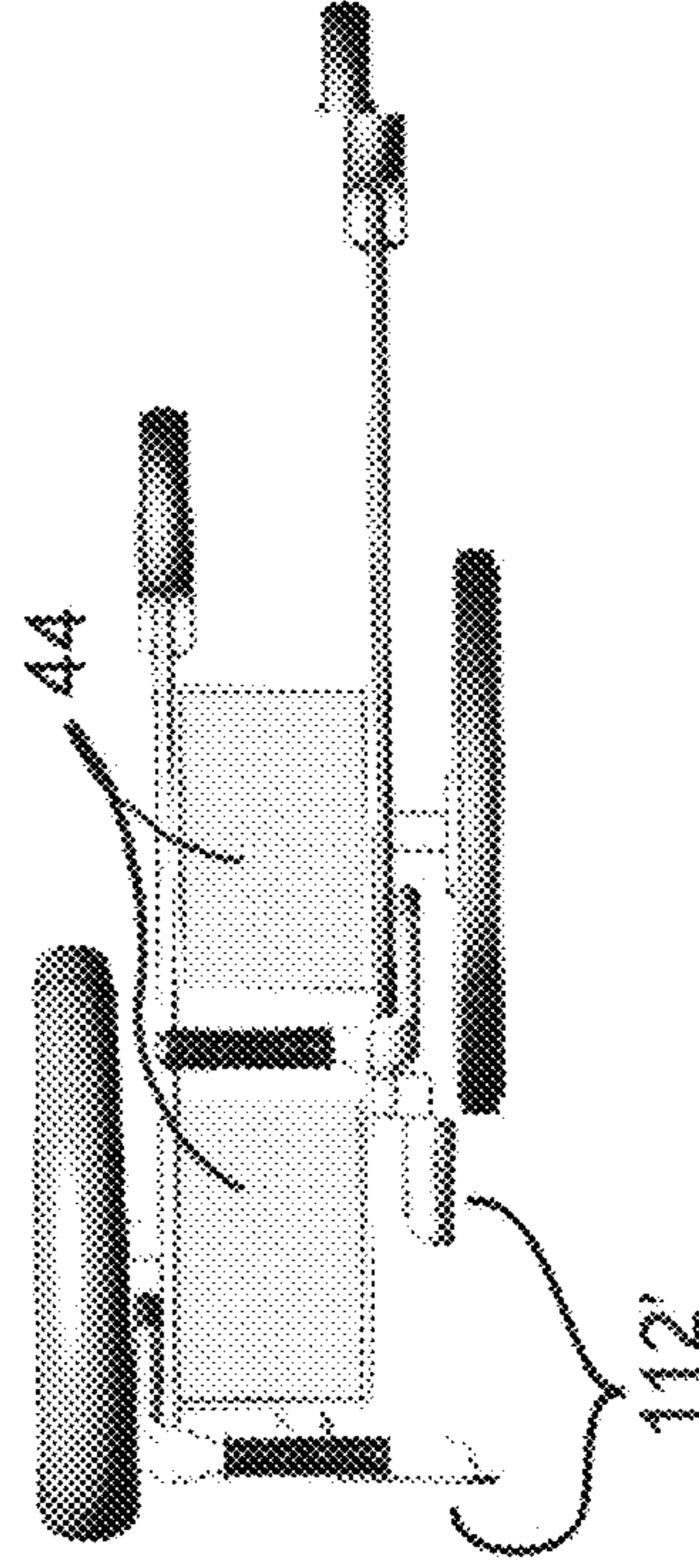

FIG. 22E

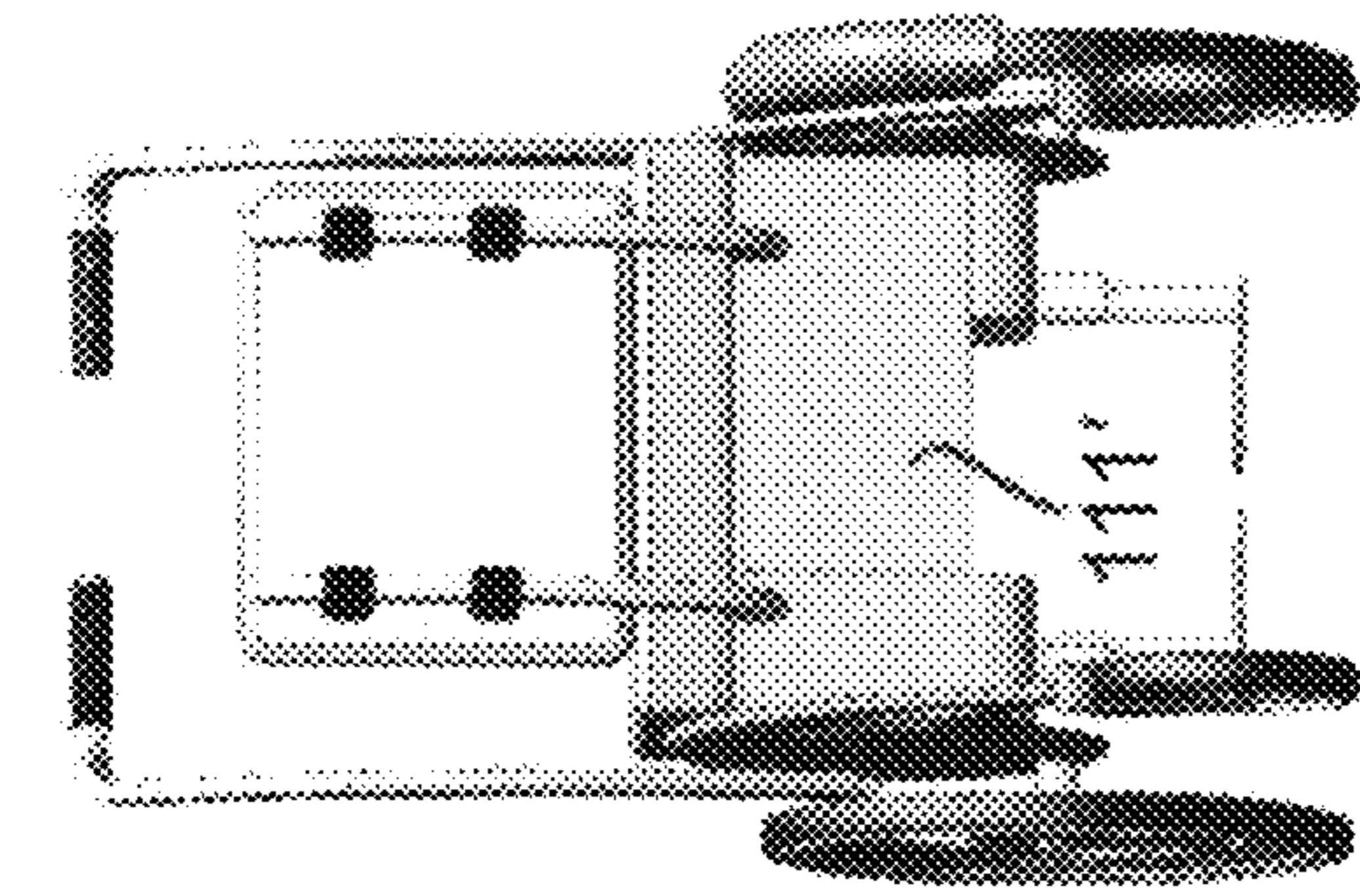

FIG. 22C



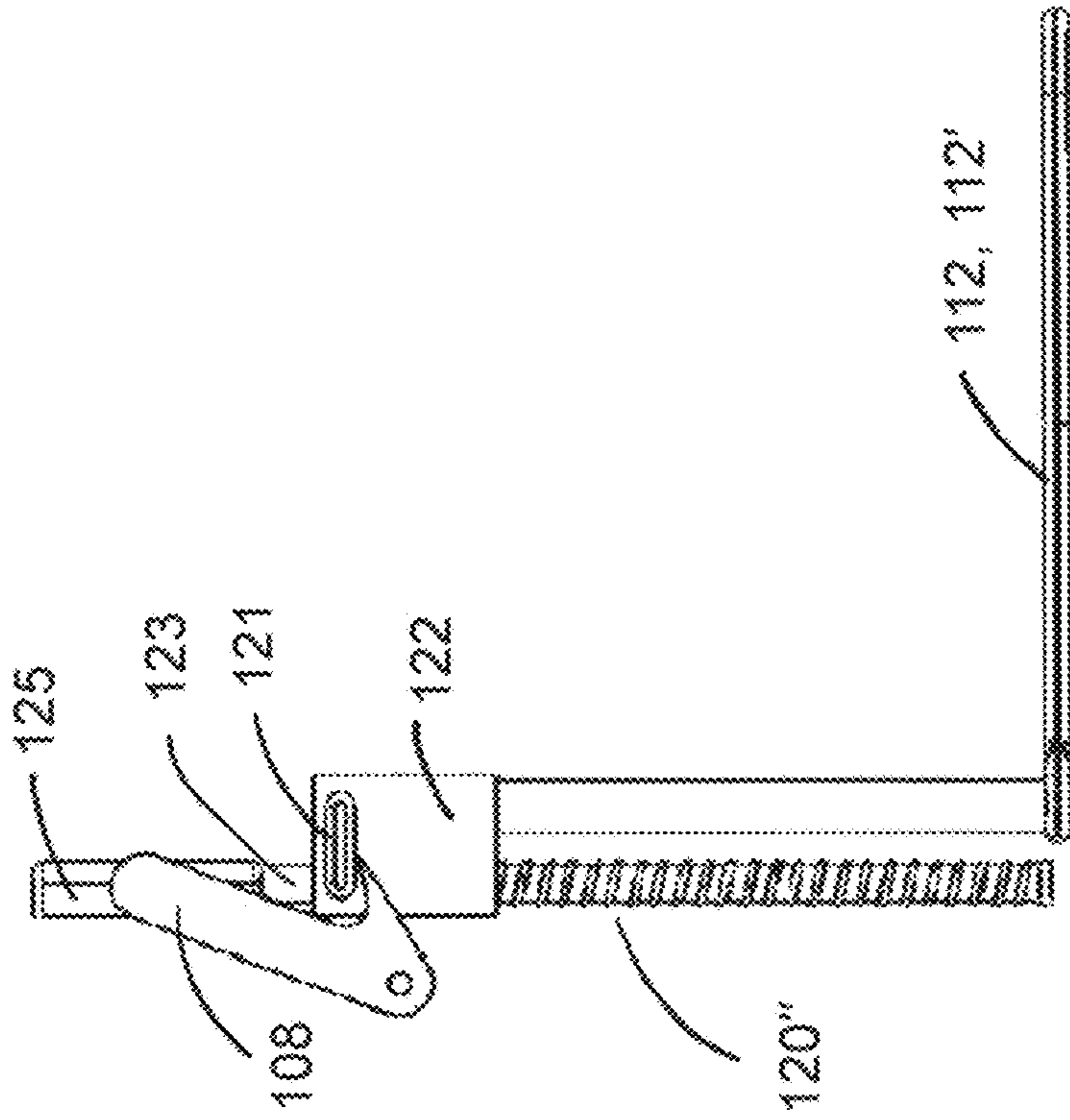

FIG. 23C

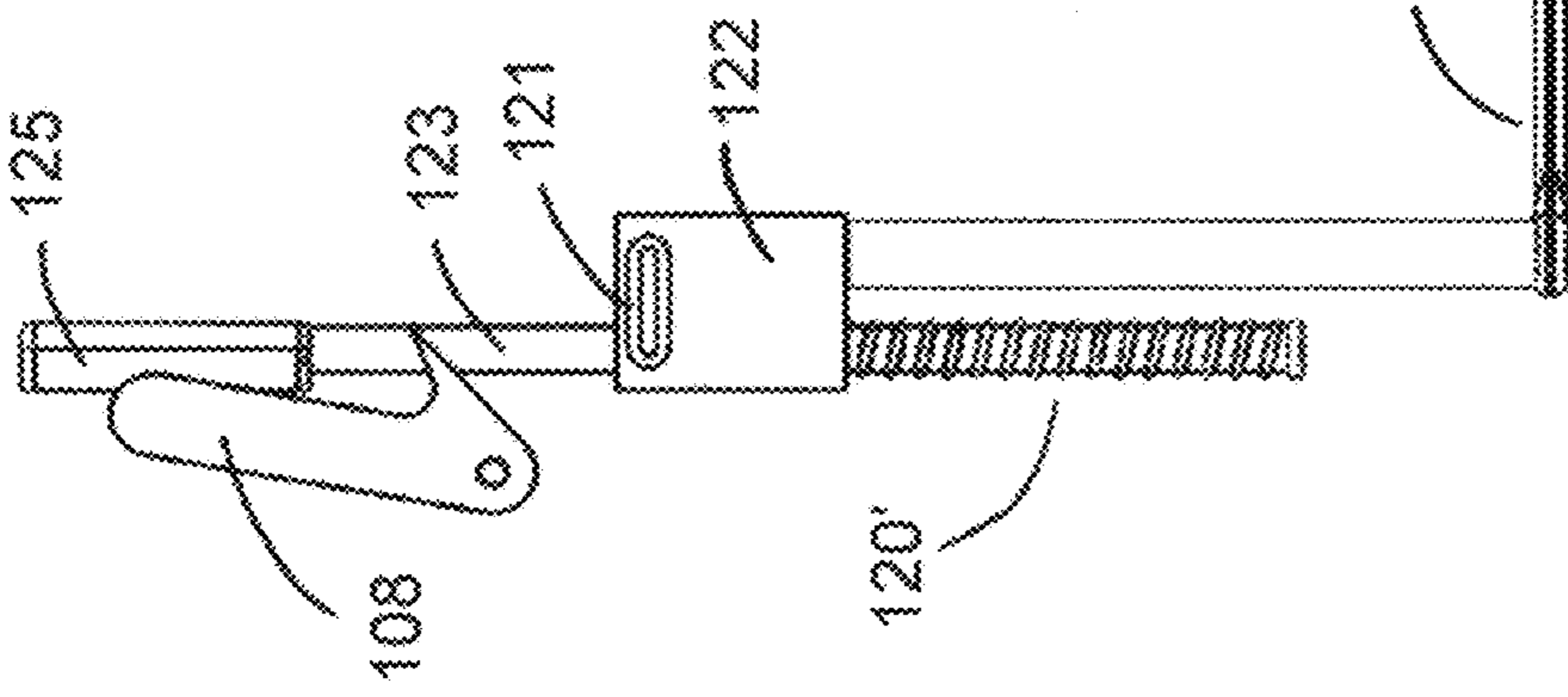

FIG. 23B

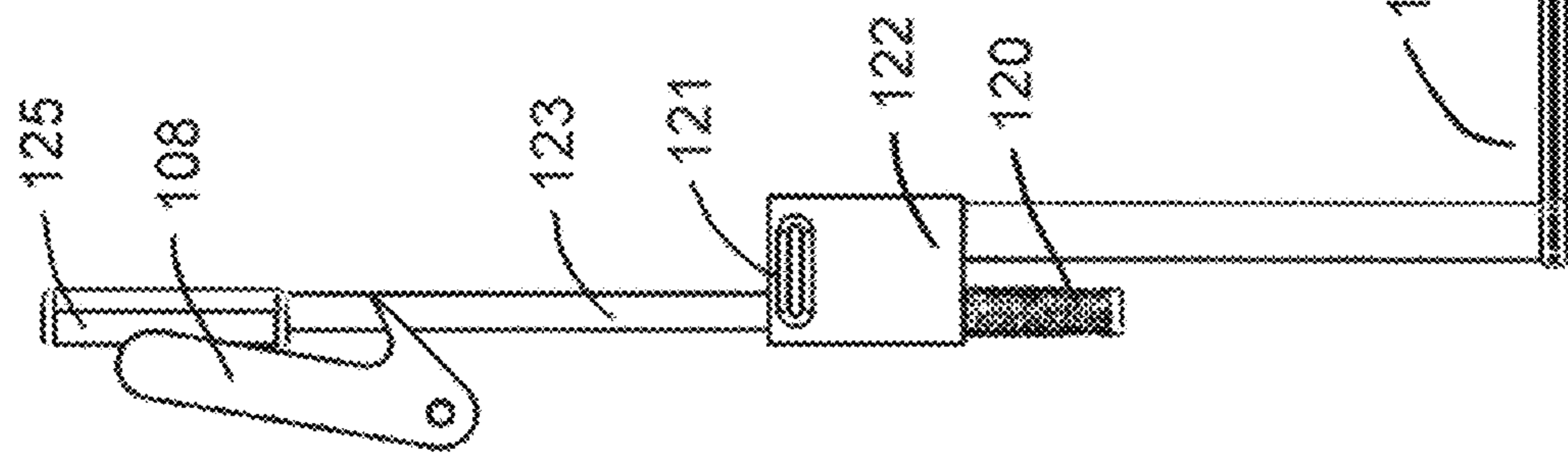

FIG. 23A



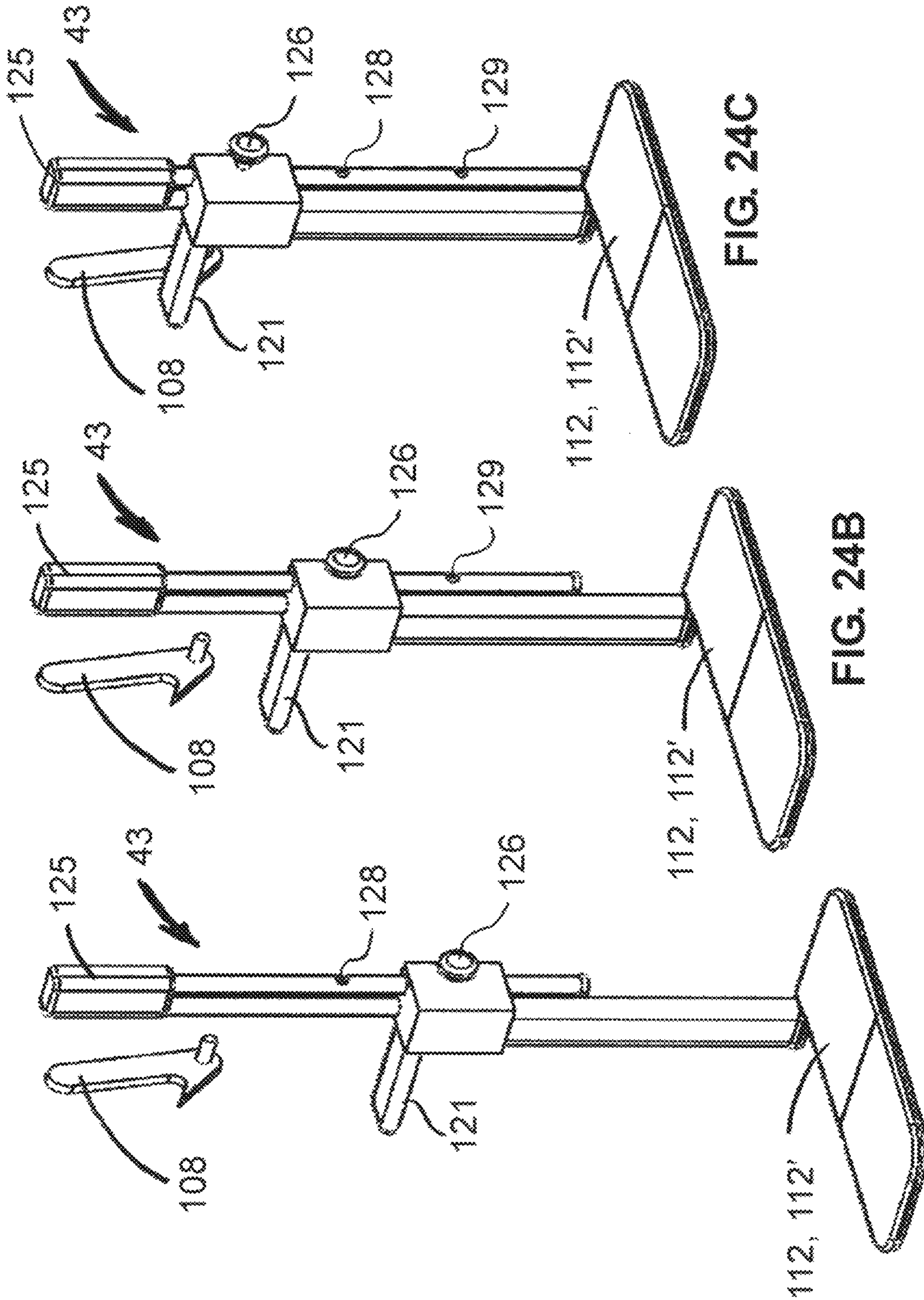
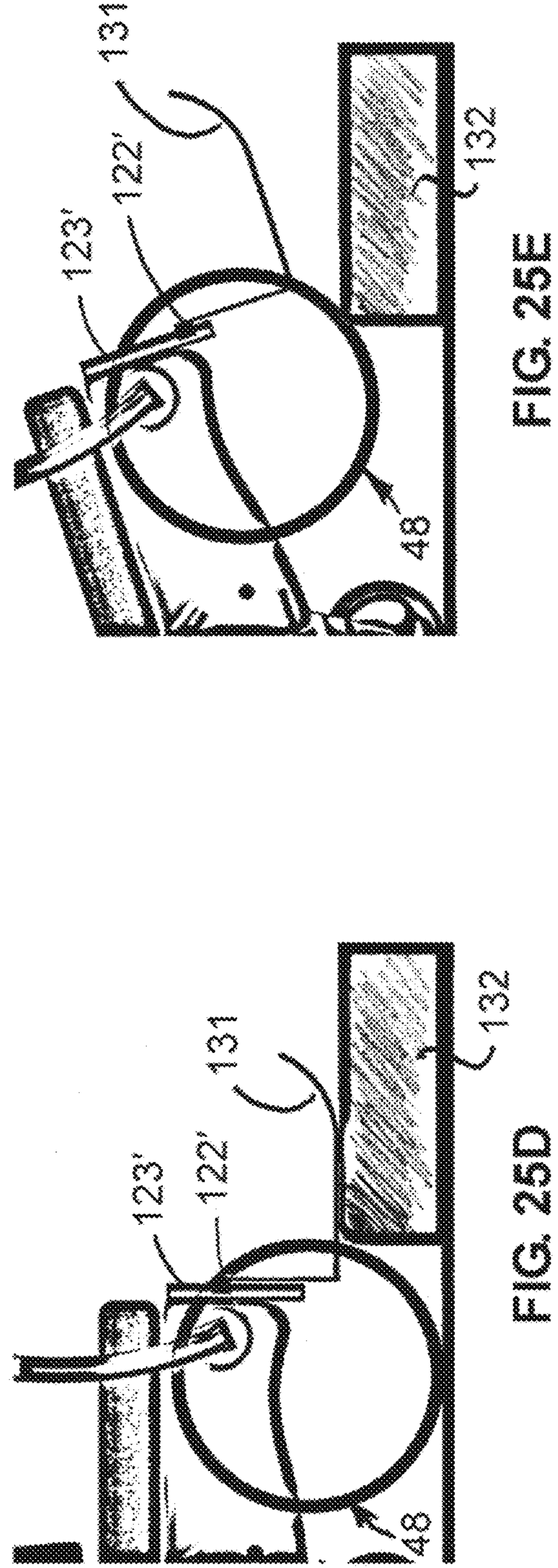
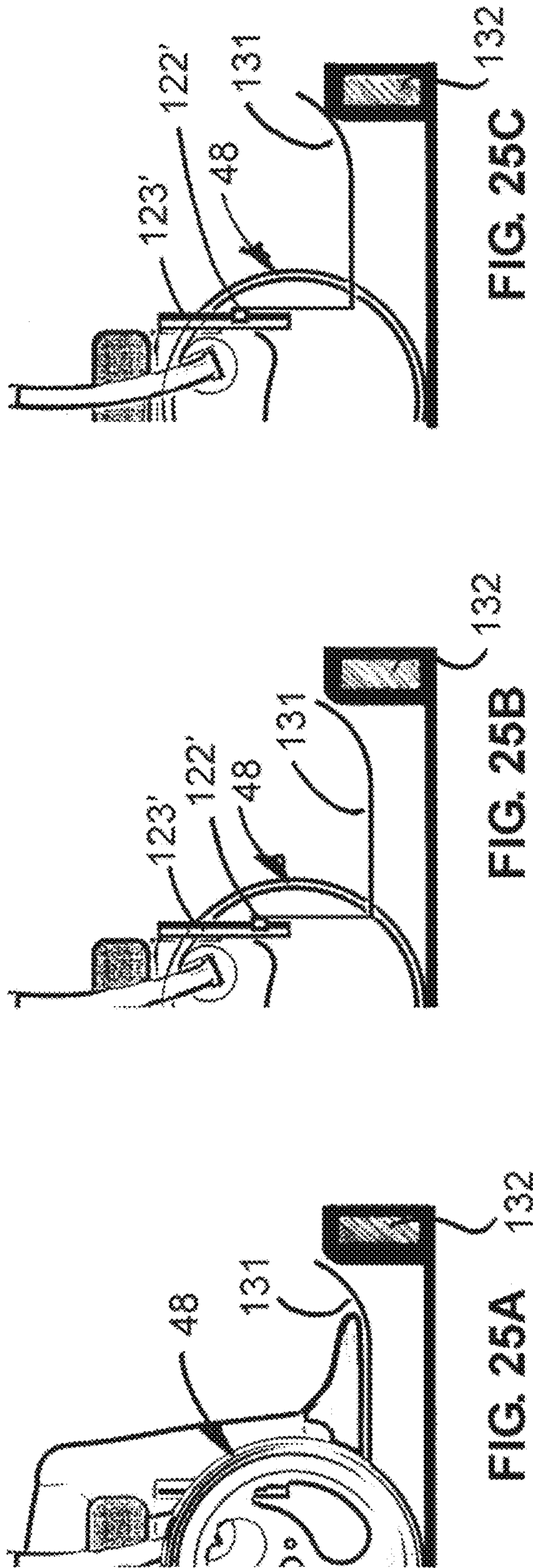

FIG. 24C

FIG. 24B

FIG. 24A







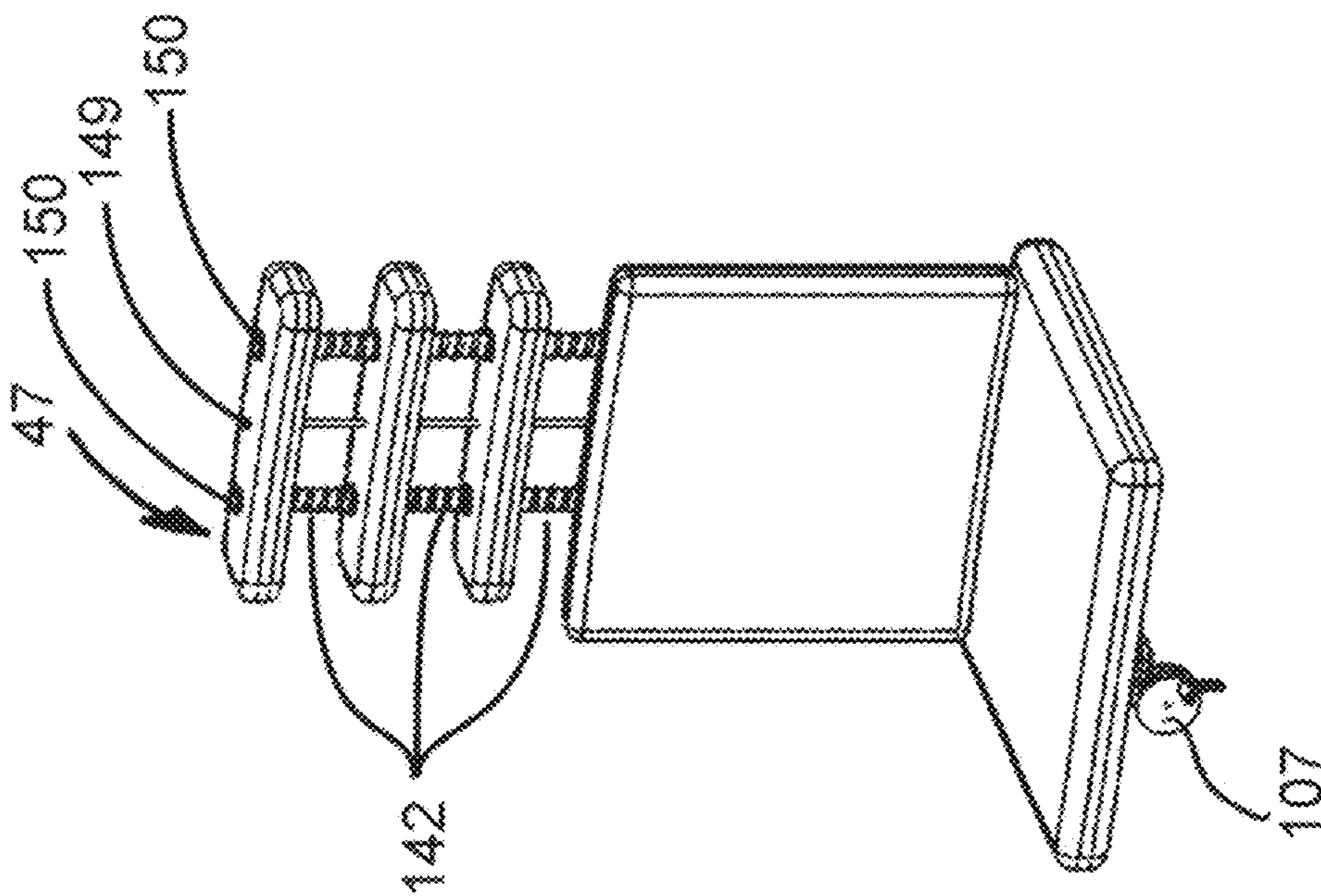

FIG. 26A

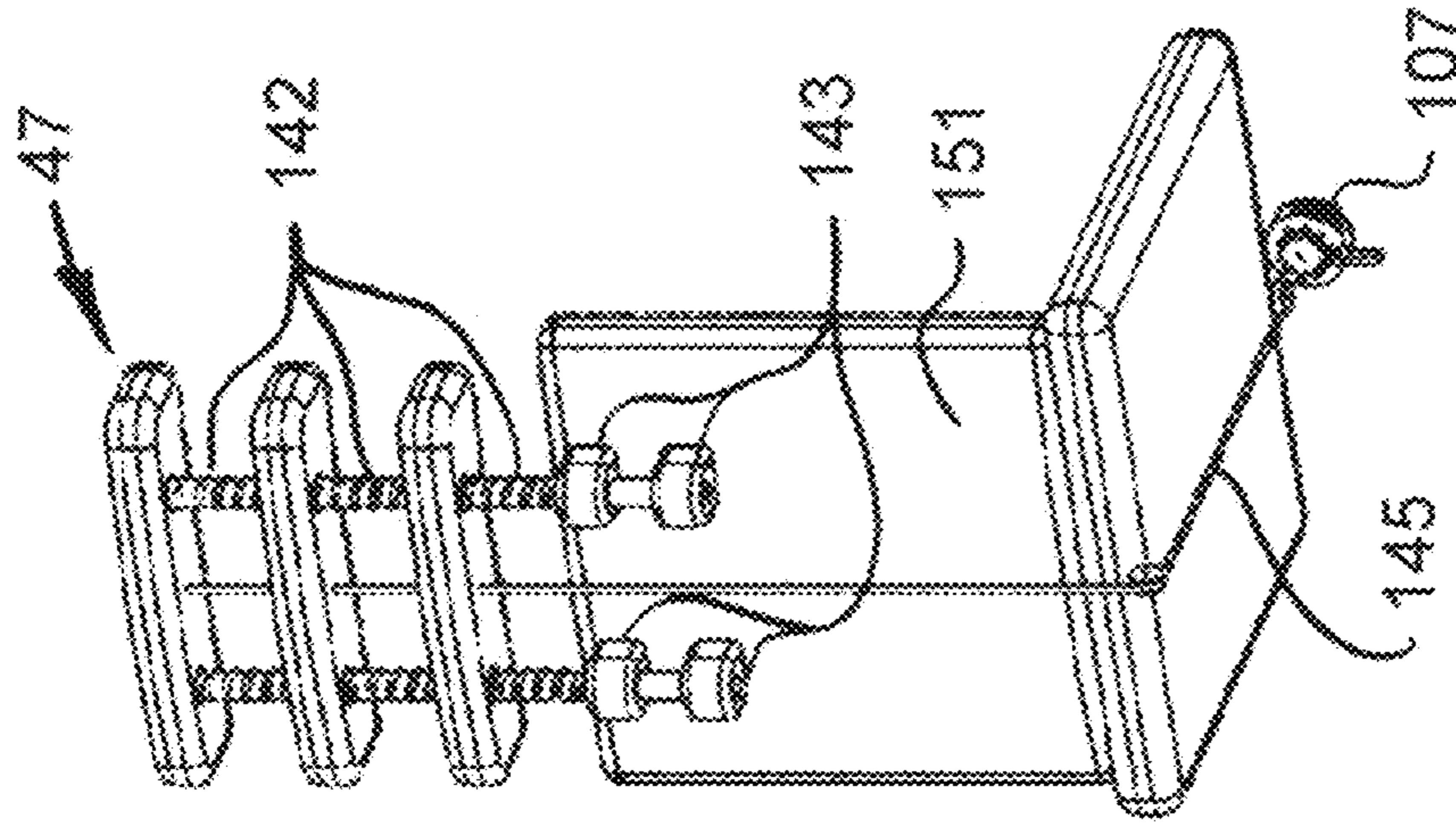

FIG. 26B

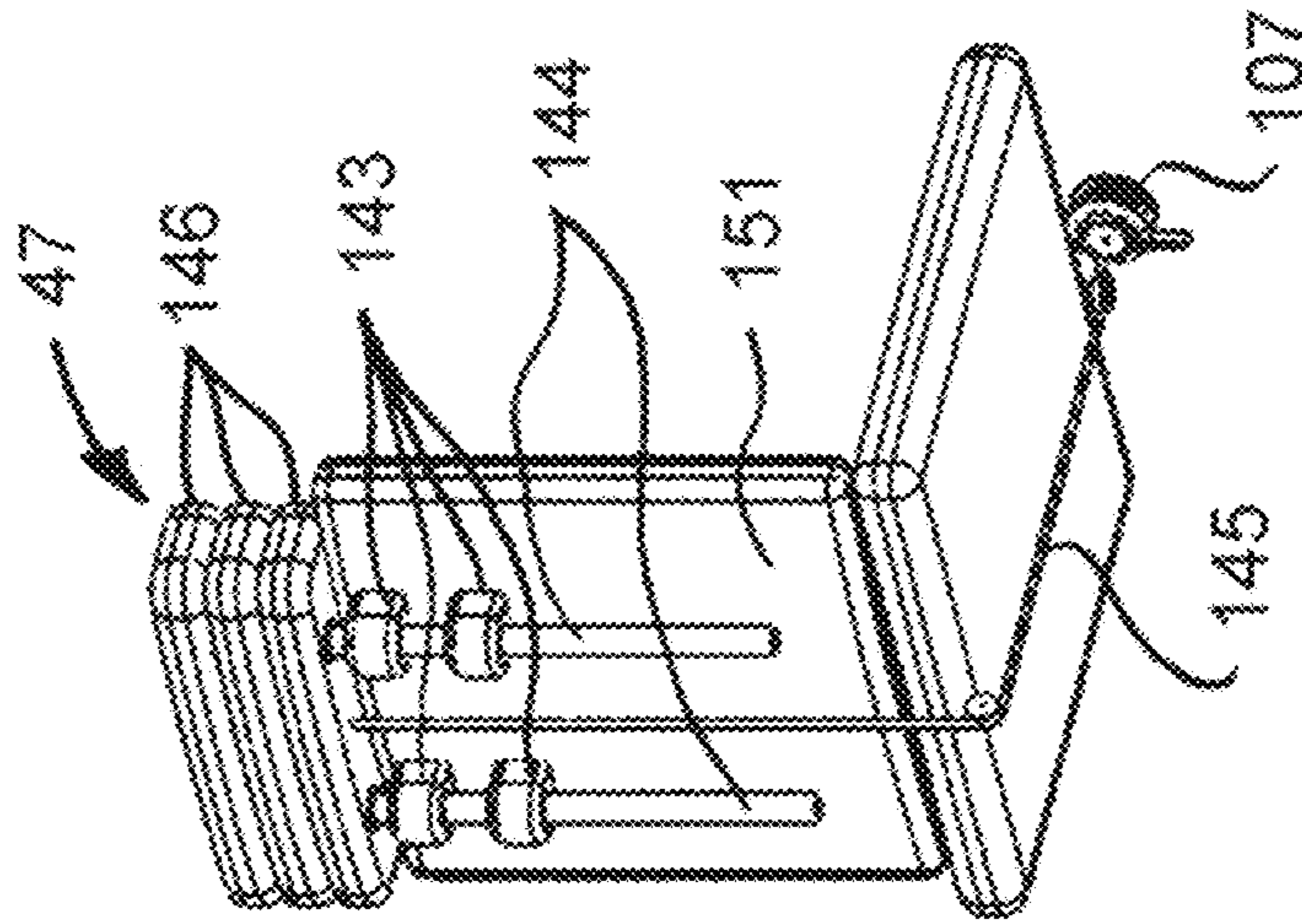
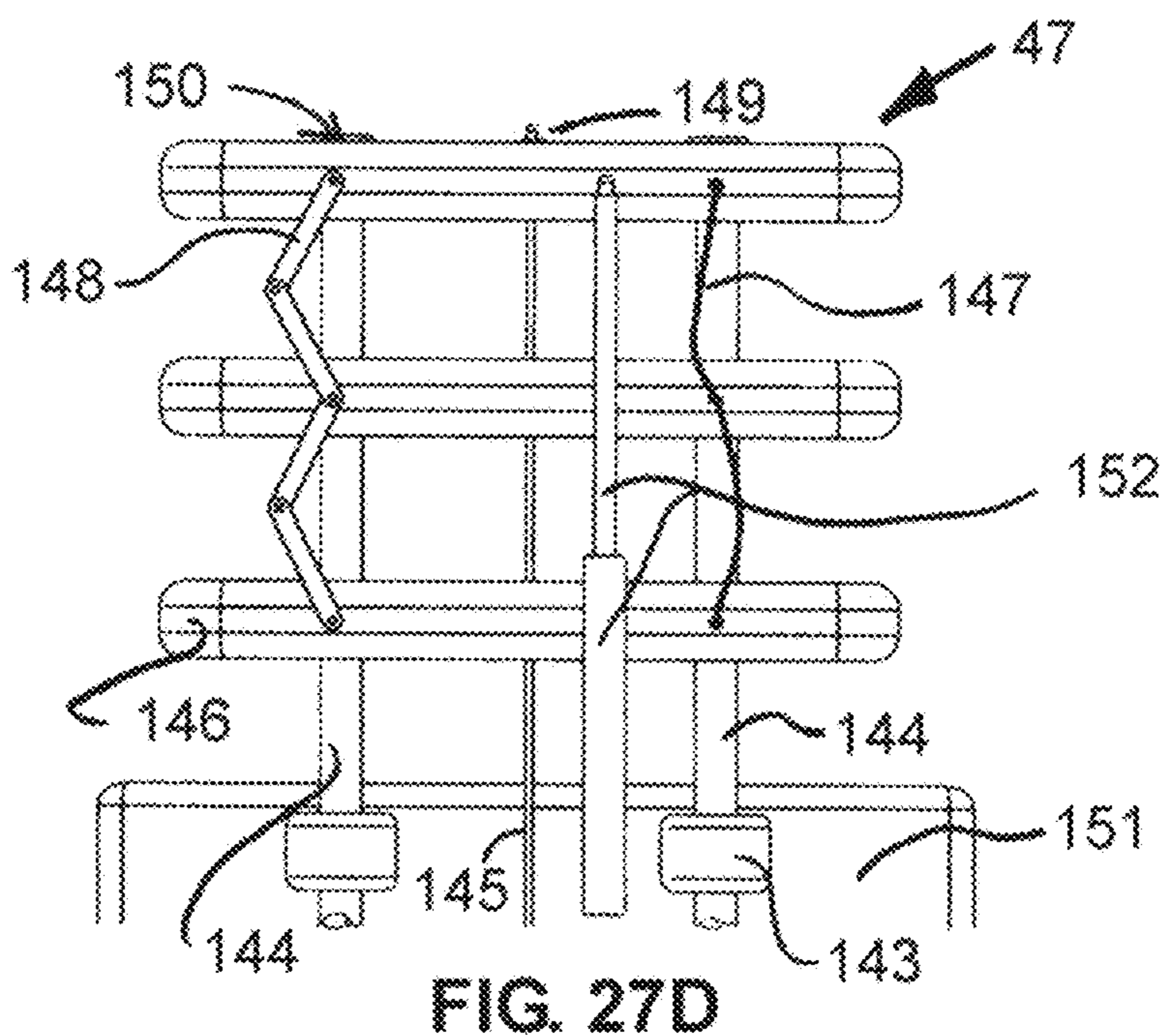
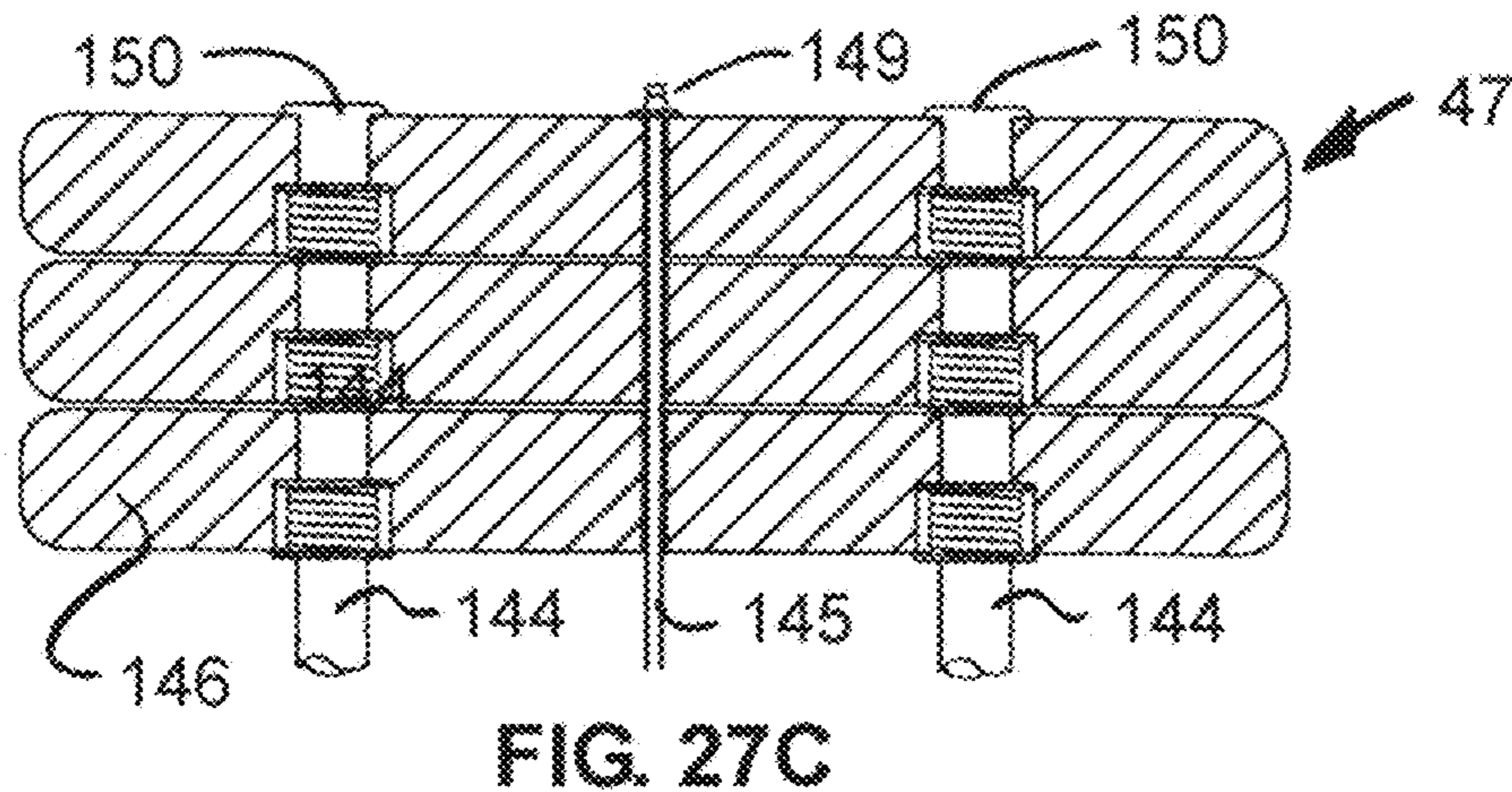
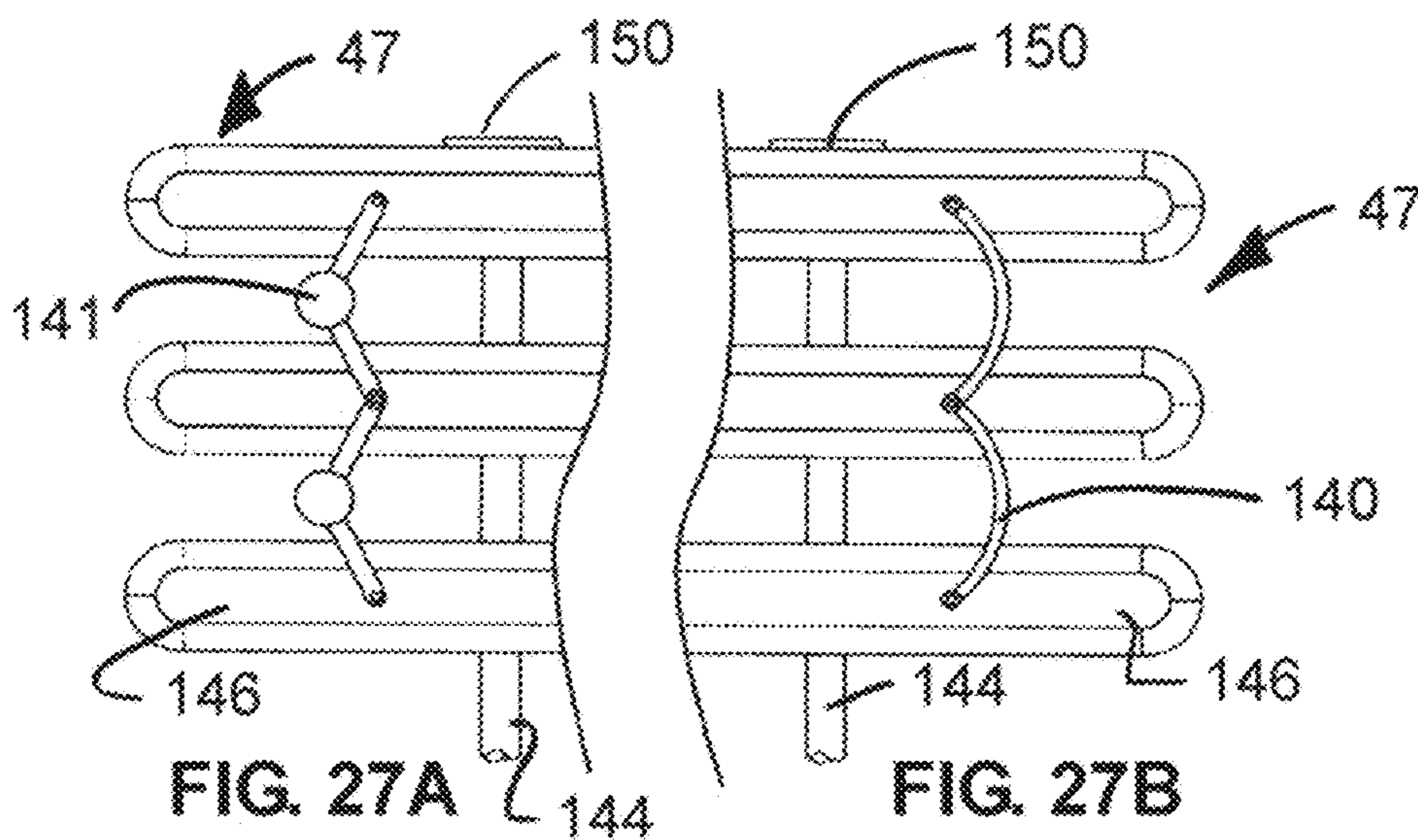

FIG. 26C







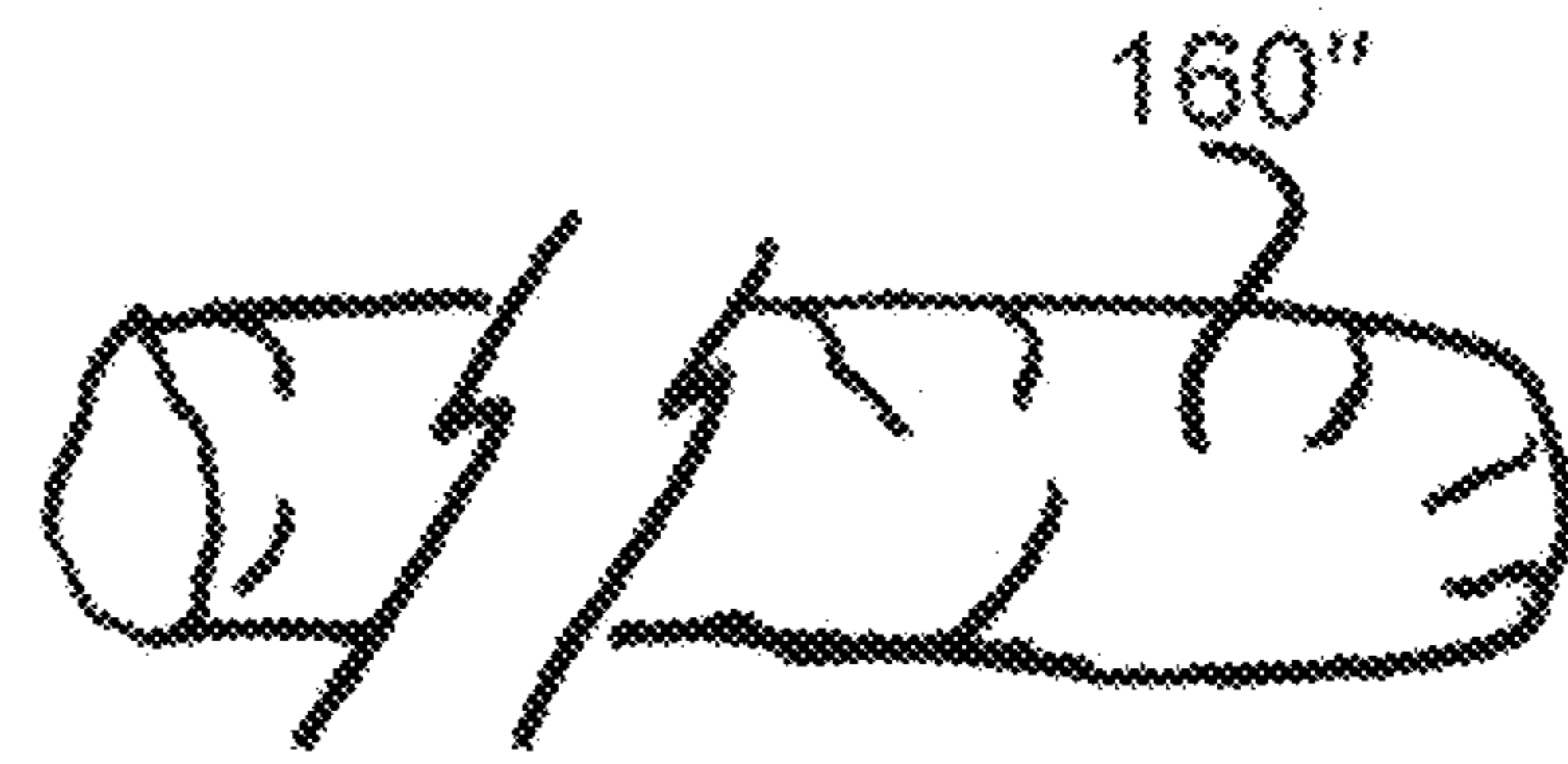
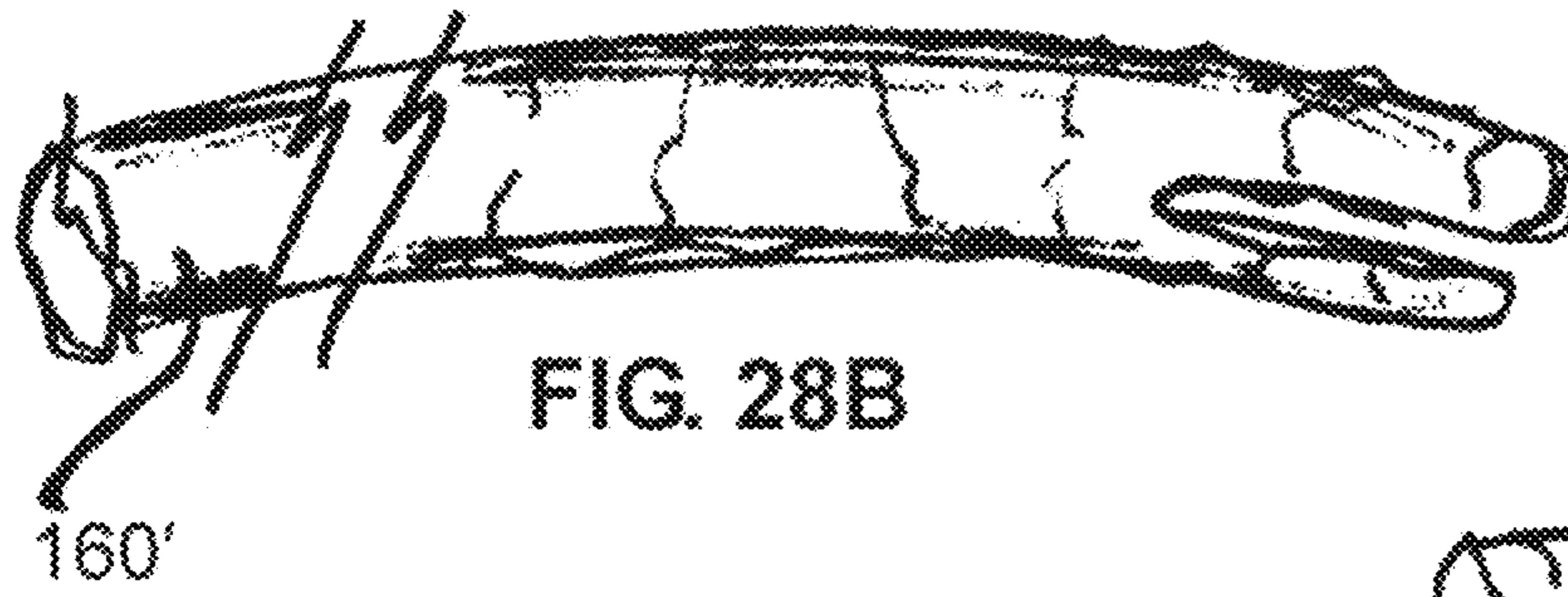

FIG. 28C

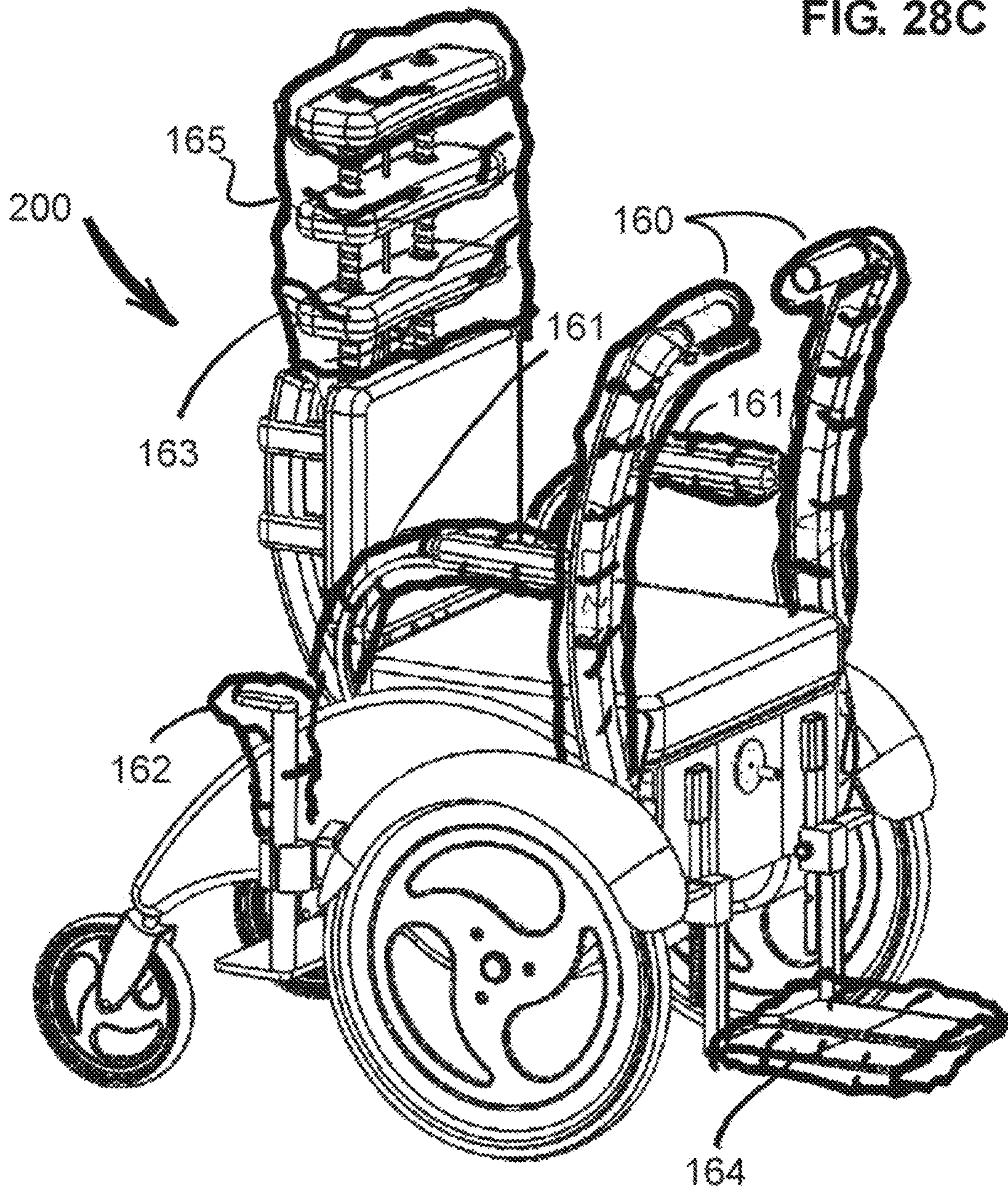

FIG. 28A



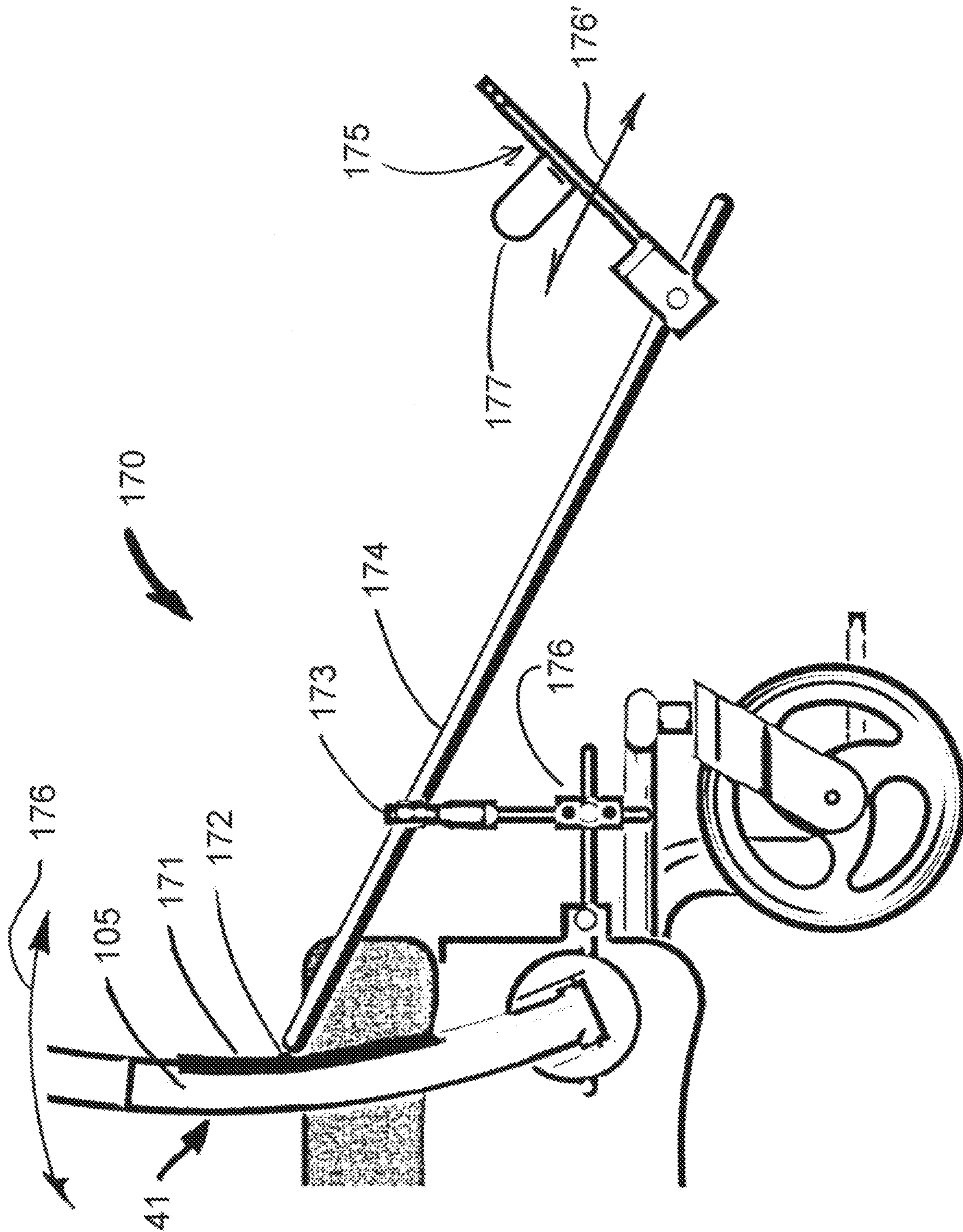

FIG. 29



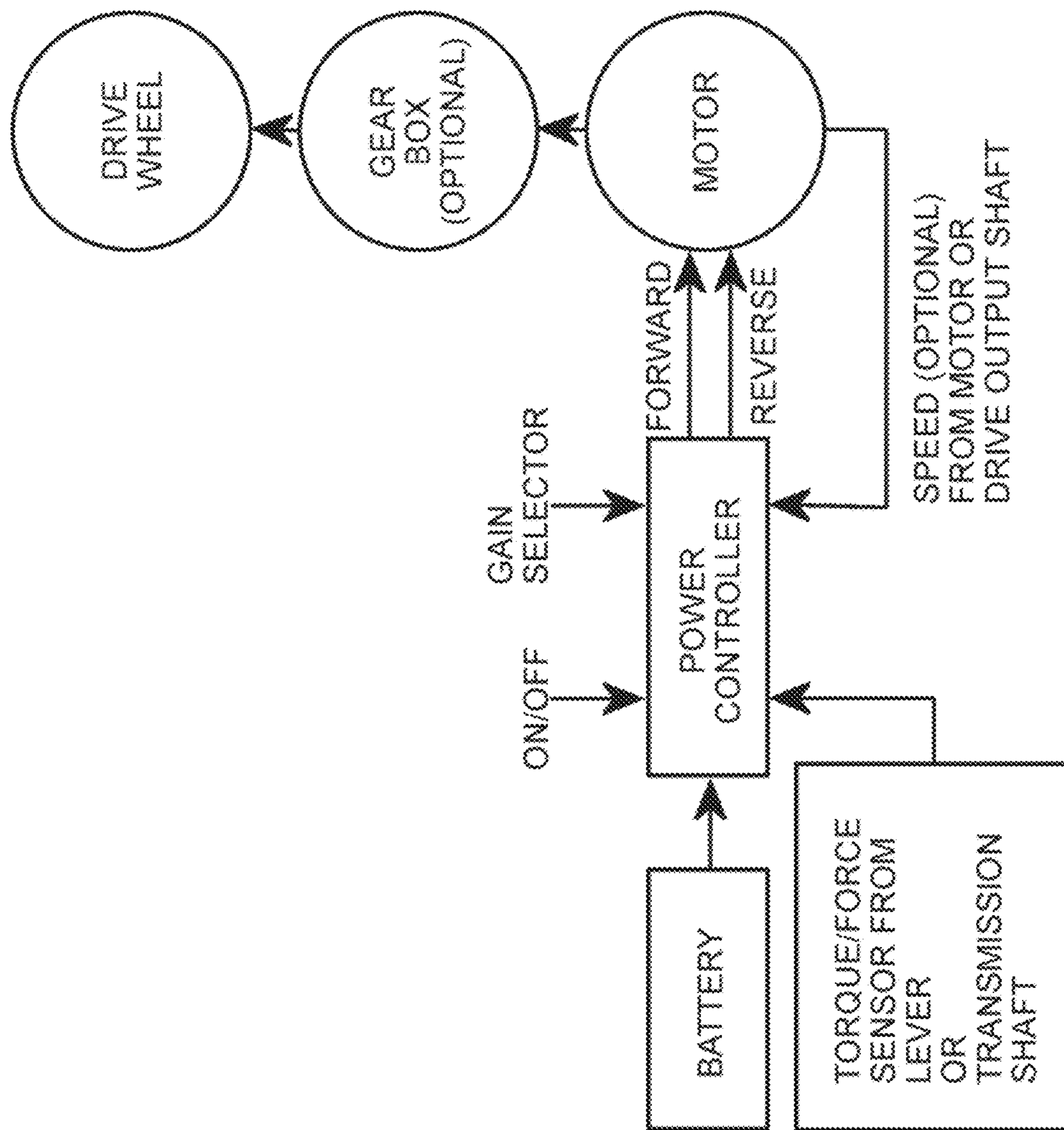

FIG. 30



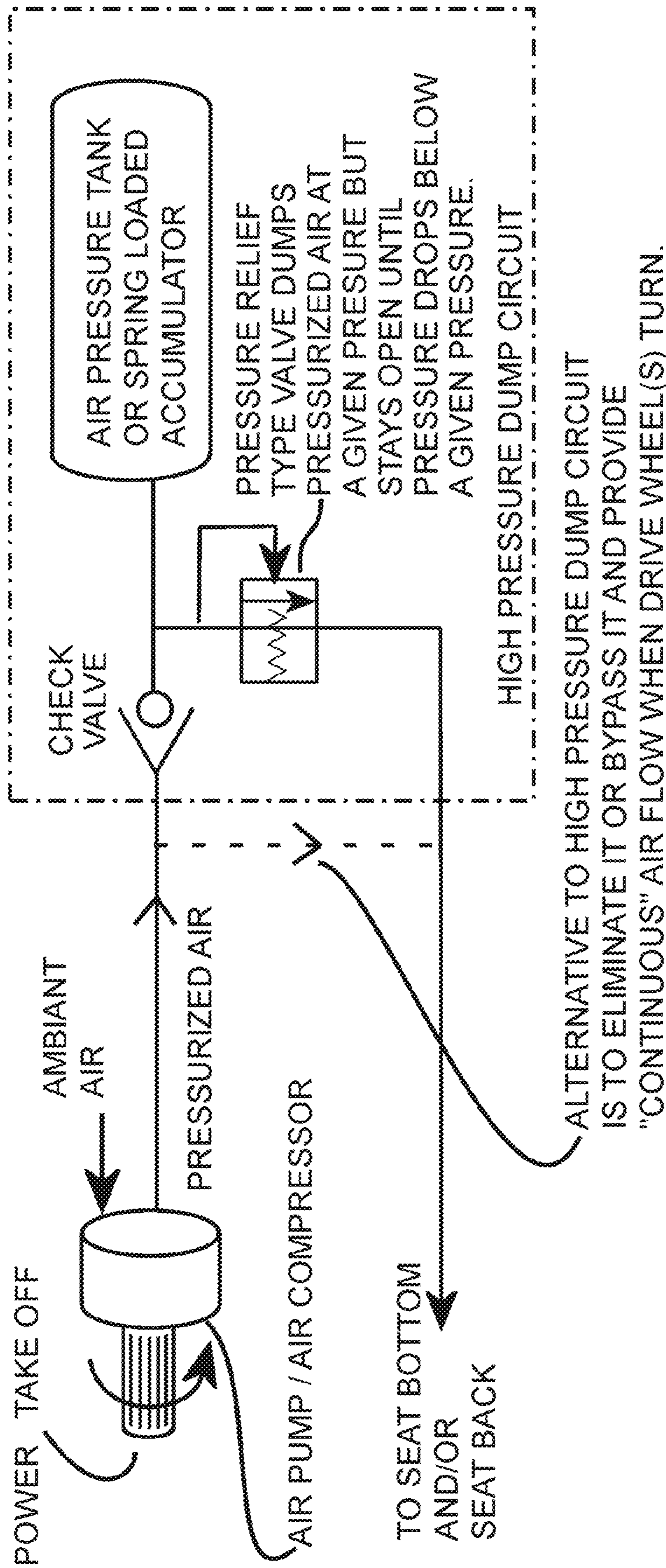

FIG. 31



# 1 WHEELCHAIR

## RELATED APPLICATIONS

This application is a continuation of and claims priority to U.S. patent application Ser. No. 15/707,843 filed Sep. 18, 2017 entitled Wheelchair, which is a continuation of and claims priority to U.S. patent application Ser. No. 15/341,477 filed Nov. 2, 2016 entitled Wheelchair (now U.S. Pat. No. 9,770,376 issued Sep. 26, 2017), which is a continuation of and claims priority to U.S. patent application Ser. No. 14/592,751 filed Jan. 8, 2015 entitled Wheelchair (now U.S. Pat. No. 9,486,372 issued Nov. 8, 2016), which is related to and claims priority benefit of U.S. Provisional Application Ser. No. 61/925,185 filed Jan. 8, 2014 entitled Lever-Driven Wheel Chair, which are hereby incorporated herein by reference in their entirety.

## BACKGROUND OF THE INVENTION

Wheelchairs and similar conveyances remain a critical part to allowing mobility for individuals with injuries or medical conditions that otherwise prevent them from walking or make walking more difficult. While many standard wheelchair designs perform adequately, they typically have a number of drawbacks for the user. For example, exerting force manually on the wheelchair wheels is often not the most efficient use of force for a user. In another example, small front wheels and fixed footrests make it difficult for the user to roll over raised objects, such as street curbs. In a final example, many wheelchairs lack any type of upper back and head support for the user. In some or all of the above respects, refinements to commonly used wheelchair designs could greatly improve the user's experience and enjoyment.

## SUMMARY OF THE INVENTION

The present invention is generally directed to a conveyance to carry humans (i.e., a human mobility device), which is an integration of various embodiments of sub-assemblies into embodiments of conveyances. These embodiments of conveyances include a wheelchair with various configurations and various attachments, where levers on each side of the wheelchair are manually moved forward and backward to propel the wheelchair. In one embodiment the user is able to shift into forward, reverse or neutral, brake, and change mechanical advantage (gear ratio), all this without removing the user's hands from the drive levers. In one embodiment, said levers and drive system are the sole mechanism for propelling the wheelchair, thus the term "Dedicated" is used in conjunction with the lever propulsion wheelchair as being a "Dedicated Lever Drive Wheelchair". However, it should be understood that the levers and drive system can also be used in conjunction with traditional wheelchair propulsion mechanisms (e.g., circular hand rails fixed to the wheels).

In one embodiment of the invention the drive wheels may be mounted toward the back of the wheelchair (e.g., similar to a "conventional wheelchair").

In another embodiment, the drive wheels may be mounted toward the front of the wheelchair in a "chariot mode", with a smaller wheel or wheels on casters located at the back of the wheelchair so as to steady the wheelchair and provide support.

In another embodiment, "canes" are included which support a back rest and which can be configured to tilt backward.

# 2

In another embodiment, a mechanism and methodology is described to secure the frame in a rigid rectangular condition.

Another embodiment includes a transmission on both sides of the wheelchair, attached to the left and right sides of the wheelchair frame or may comprise or partially comprise the frame itself. The transmission provides for Forward, Neutral and Reverse gears via left and right hand drive levers which are moved back and forth to propel the wheelchair drive wheels.

Another embodiment includes footrests which are able to move up and down and can be locked at various heights and folded so as to allow riding over obstacles and are of utility when used in conjunction with an embodiment of a wheelchair type conveyance.

In another embodiment, a fender is included over the drive wheels to limit the user's exposure to contact with the drive wheels.

Another embodiment includes support feet on both sides of the frame which can be lowered to help steady the conveyance for entry and exit.

Yet another embodiment includes a collapsible back and headrest, movable arm rests, and the ability to position the arms, levers and footrests so that there is little impediment to the user when entering or exiting the wheelchair conveyance.

In another embodiment, when the conveyance is in either forward or reverse gear, the conveyance moves in the direction of the chosen gear regardless of the direction of the movement of the drive lever.

An embodiment of the conveyance including for a wheelchair can be configured with a battery and an electric motor to assist in propelling the wheelchair. A sensing instrument attached directly to the drive lever(s) or to a component within the transmission, provides input to a controller which determines the amount of power needed by the electric motor, which would be attached to an extension of the output drive wheel output shaft through the transmission housing, toward the middle of the conveyance, to augment the user's manual force on the lever(s) or can be inputted to the drive train in another manner.

Embodiments of attachments to the wheelchair to augment its functionality include but are not limited to an embodiment of a device described herein which allows the user's foot or feet to augment the push and/or pull of the levers. This functionality can be used for purposes including stroke rehabilitation and other conditions where either the user needs to augment arm forces with the user's leg forces or augment the user's leg forces with arm forces.

In another embodiment, a footrest can ride up a track so that it can be moved out of the way to facilitate curb climbing.

Further, embodiments and features of the sub-assemblies of the invention can be incorporated into various other inventions and devices such as other conveyances including wheelchairs other than described herein. This would include, but is not limited to sub-assembly embodiments described herein including the collapsible back and head rest, the movable footrests, and the support foot.

In one embodiment, the dedicated lever drive wheelchair operates by moving levers, which are attached to a transmission, forward and back in order to propel the drive wheels. The transmission can come in various embodiments. One configuration may be termed a push or pull only mode. In this mode, when the wheelchair is in the forward gear, pushing the lever forward propels the wheelchair forward, however there is no propulsion when the lever is returned



backward. When the lever is moved to the reverse gear, reverse propulsion occurs only when the lever is pulled backwards. Or, if desired, the transmission can be configured such that when the lever is in the reverse gear, pushing the lever forward causes the drive wheel to turn backwards. Further, a neutral gear can be included in which movement of the lever produces no movement of the wheelchair. Regardless, in this push only mode, for either forward or reverse, propulsion occurs on either a forward or reverse stroke but not both.

In another configuration, a “push-pull mode” is included. When the lever is set for forward gear, movement of the lever both forward and backward causes forward rotation of the drive wheel. A “push-pull mode” configuration can also be set up in the transmission for reverse gear whereby both pushing and pulling the lever causes the drive wheel to rotate backwards.

In an embodiment of the conveyance as a wheelchair, the wheelchair user is able to shift to forward, reverse, or neutral, brake, and change mechanical advantage by sliding the telescopic lever up or down, all this without removing the user’s hands from the drive levers.

In one embodiment, a hand brake is incorporated into each handle of the levers. Each brake handle is connected to a disc brake or band or similar mechanism, by way of a flexible shaft. The brake can be located either outboard of the wheelchair frame, within the transmission housing or on a shaft which extends out from the transmission toward the interior of the wheelchair. For purposes of illustration, the setup can be envisioned to be similar to having a bicycle style hand brake on the lever handle with a bicycle style flexible shaft down to a bicycle style disc brake or band brake. etc.

A “parking brake” attribute can be accomplished by using a hand brake lever which can be locked in the braking mode.

In one embodiment, the height of the levers can be adjusted “on-the-fly” without the user having to remove their hands from the levers. While the entire lever is able to rotate forward and backwards, the bottom part of the lever does not move up and down. The top part of the lever is able to “telescope” or otherwise slide up and down relative to the bottom part of the lever.

Altering the length of the levers changes in the mechanical advantage and thus changes that force the user has to apply to propel the wheelchair. This allows, for instance for the mechanical advantage to be changed from less than 1:1 to greater than 1:1 with the exact range dictated by the “gear ratios” within the transmission. In essence, this gives the user an “infinitely adjustable gear ratio” from the low end to the high-end as the lever is slid up and down. In one embodiment, the upper lever adjustment allows the lever to be moved in discrete increments such as by using detents or locking mechanisms similar to those used on telescoping devices such as the telescoping handles on “rollies” i.e. rolling suitcases and briefcases etc., in which case the upper lever would be released with a button or other device at the end of the lever’s handle activated by the user’s thumb or fingers.

In one embodiment, the levers are curved forward. This allows the user to keep the handle of the levers above the level of a desk, table etc. while allowing the user to get closer to the desk table etc. than if the levers were straight.

Numerous types of removable attachments can be affixed to the wheelchair frame. Some of these attachments are described herein in detail. Other attachments which are not specifically detailed include, but are not limited to, a snow plow attachment, a sweeping attachment, various types of

baskets, work table attachments, etc. Also, the frame can be configured with a towing attachment on the back of the frame. More “conventional” type attachments include armrests which either fold up or move up and down.

An embodiment of the dedicated lever drive wheelchair is the ability to alter the effective size of the wheelchair for different users and so that the wheelchair can “grow” with a child as he/she grows or be altered for different users. This minimizes the requirements to purchase/acquire a new wheelchair for different users and/or as a child grows.

One might consider the basic design of this dedicated lever drive wheelchair, excluding the seat back, as being comprised of a left and right side, each containing the lever, transmission, drive wheels and caster wheels. Each side is then held in a rigid rectangle. Depending on the embodiment of the folding method, it may be some sort of “seat bottom plate” which can be either an entire “plate” or merely a frame which sits down between the four sides of the wheelchair’s frame and secures it as a rigid rectangle. Another embodiment is to have horizontal linkages in the front and back of the wheelchair which may be used alone to hold the wheelchair in a rigid rectangular position or may be used in conjunction with a seat bottom plate or frame.

Both of these embodiments allow the width of the wheelchair to be changed without the user having to purchase/acquire an entirely new wheelchair.

In one embodiment for folding the conveyance, the width of the wheelchair can be changed by swapping out the hinged panels of the frame which sit in both the front and rear of the wheelchair, with a different width, and then either replacing or adjusting the seat bottom plate or frame which maintains the wheelchair frame in a rigid rectangular condition.

For another embodiment of a folding method, the width of the wheelchair can be changed by swapping out the front and rear linkage mechanisms for ones with a different width and, depending on the configuration, swapping out or adjusting the seat bottom plate and/or the frame which can be used to help maintain the wheelchair in a rigid rectangular condition.

In one wheelchair embodiment, a footrest is attached to the front of the frame. It is adjustable forward and back and up and down.

In one embodiment of the dedicated lever drive wheelchair in the “chariot configuration”, the footrests is a skid, mounted to a “track” by way of a linear bearing. This is for use in curb climbing and off-road use to get over obstacles. In this configuration the front of the skid contacts the curb or obstacle and is able to ride up the curb or obstacle lifting the user’s feet and legs with it. The front drive wheel, in this chariot mode then contacts the curb or obstacle and drives over it.

In another embodiment for the “chariot” configuration of wheelchair, the footrest is also mounted to a vertical track or other device to allow movement up and down. In one embodiment it is by way of a linear bearing. The footrest is spring-loaded by either a mechanical or gas type spring so that as the user manually lifts his/her legs, the footrest moves up as well and can be locked in a raised position. This allows the footrest and the user’s feet to clear a curb or an obstacle and the front drive wheel to contact the curb or obstacle and ride up over it. One embodiment has a latch mechanism has a release which allows the weight of the user’s legs and feet to lower the footrest down to its original position. An aspect of this type of embodiment of a footrest in this chariot wheelchair configuration, is that it obviates the need for the user to do “wheelies” to get over curbs and other obstacles.



In an embodiment the drive wheels and the caster wheels are able to be readily removed and adjusted. Adjustments include forward and backwards per the user's requirements for such things as adjusting center of gravity.

In the "chariot mode", caster type wheels are used in the back of the wheelchair. They can be adjusted more inward or outward for reasons including to gain more or less stability or change the location of the center of gravity of the user. The caster type wheels can be adjusted such that they remain inboard of the frame of the wheelchair or can extend outboard of the frame of the wheelchair.

If desired, the wheelchair in "chariot" configuration can be configured with a single caster type wheel in the middle of the width of the wheelchair, which also can be adjusted forward and backward and up-and-down.

In either the "conventional" configuration or the "chariot" configuration, depending on the embodiment, the drive wheel can be small enough in diameter so that the top of it does not obstruct entry and exit of the wheelchair, that is, does not obstruct "transitioning" in and out of the wheelchair.

Also, the wheelchair can be configured with fenders over the drive wheels to eliminate the spray of water and other materials getting on the user as they are thrown up by the rotating drive wheels.

One embodiment of the drive wheels allows them to be cambered through use of a device such as a flexible coupling or universal joint or by angling the entire drive transmission.

A custom shaped, disposable sleeve can be placed over the lever handle and brake lever so that material, particularly infectious material, is not transferred from the hands of the user to another user. In other words each wheelchair user gets clean sleeves placed on the lever handles and lever as an infection control mechanism. This sleeve can be made out of plastic or other material impermeable to bacteria and other infectious organisms. It can be is shaped to accommodate the lever handle and brake lever. Protective sleeves can also be used on other parts of the conveyance including the backrest/headrest, footrests, armrests and handle of the support foot.

There are various methods for folding conveyances described herein. Embodiments include both conventional and "chariot style conveyances, such that the frame can be folded with or without the wheels attached.

In one embodiment the frame consists of two side portions (or the transmissions themselves) which are separated in the front and in the back by portions which have the same width. These front and back portions are attached to the two "U shaped" portions (or the transmissions themselves) by vertical hinges. Specifically, two hinges in the front and two hinges in the rear.

The frame is held rigidly as a rectangle, in one embodiment by a rigid seat bottom plate or by a rectangular frame, which sits down inside the four portions of the frame or by a similar means of holding the frame in a rigid rectangle. There can be other embodiments for holding the frame as a rigid rectangle or into other desired shape.

Although the bottom plate could be a separate item and not attached to the wheelchair's frame, the seat bottom plate or rectangular holding frame, can be attached to one side of the wheelchair's frame and rotated up and down. That is, when it is in the down position, it locks the wheelchair's frame and when the seat bottom plate or other device such as a rectangular frame, is rotated up the wheelchair's frame becomes unlocked and able to fold.

In another embodiment, not shown in any of the figures, the seat bottom plate or rectangular holding frame is made

in two or more sections where each section could be affixed to the wheelchair frame. When each of the sections is lowered to where they would all meet this would have the effect of making the wheelchair frame held in a rigid rectangular or other desired position.

For one folding method, after the conveyance's frame is "unlocked" the wheelchair is folded by allowing one side of the wheelchair's frame to swing forward of the other. In essence, the smallest that the wheelchair frame can be folded to would be approximately the width of the two transmissions plus the drive wheels if the drive wheels remain attached. However another embodiment of folding allows the transmissions to be stowed one in back of the other.

In another folding method where there is in essence a left and right hand transmission housing with each side having a drive wheel and where these two halves of the wheelchair are connected side to side (left and right) by way of a linkage in the front and back. This linkage allows one side of the wheelchair to be lifted up and over the top of the other side of the wheelchair. Conceptually one side of the wheelchair ends up being stacked on top of the other side of the wheelchair. When in this position, a support foot or bicycle kick stand type support is lowered so that the stacked wheelchair does not fall over. When the wheelchair sides are fully deployed in the down position the linkage locks the two halves in place by means of pins or other locking devices.

For propelling the conveyance, the drive lever is attached to a transmission. The transmission takes the forward and back motion of the lever(s) i.e. the forward and back rotation of the lever drive shaft, and converts it into rotary motion of the drive wheel drive shafts which are attached to the drive wheels. Thus, moving the levers forward and back rotates the wheelchair's drive wheels and propels the wheelchair. Depending on the user's requirements, the gear ratios of the transmission(s) can be custom set by using different diameter sprockets and/or pulleys and/or gears. If the conveyance has two drive levers and two transmissions attached to them. The gear ratio of one transmission on one side does not have to be the same as the gear ratio for the transmission on the other side. For instance, this would be used to accommodate a user that has different strengths in each arm.

There are embodiments where the transmission housing aids in stiffening the U-shaped or L-shaped portion of the frame and, depending on the embodiment, the transmission can be used as part of the frame itself.

The conveyance has embodiments where the transmission can be configured with a battery and an electric motor to assist in propelling the wheelchair. A sensing instrument attached directly to the drive levers or to a component within the transmission, provides input to a controller which determines the amount of power needed by the electric motor, which would be attached to the drive wheel drive shaft or other location, to augment the user's manual force on the levers.

The transmission is shifted into forward, neutral and reverse when the input drive shaft is moved left or right i.e. in or out of the transmission and specifically in and out of the "one-way clutch bearings".

The lever which propels the conveyance is attached to it by means of a rotating fulcrum. This rotating fulcrum allows the lever to not only rotate forward and back on the Lever driveshaft but also allows the Lever driveshaft to be pushed and pulled in and out of the transmission housing and the one-way clutch bearings contained therein.

Depending on the embodiment, as the lever is pushed outward, the bottom part of the lever below the fulcrum moves inward. As the lever is moved inward the bottom



portion of the lever driveshaft is pulled outward. Thus the lever driveshaft effectuates shifting between forward neutral and reverse as it is moved in and out by moving the lever in and out. There can be other embodiments where the rotating fulcrum is located at other angles to the lever and can be located such that another part of the lever is attached to the rotating fulcrum.

The transmission can be configured for various types of functionality. For instance, it can be configured to have just the ability for forward and reverse with or without a neutral. It can also be configured so that there is propulsion of the drive wheels when the lever is moved both forward and back i.e. in “push-pull mode”.

The transmission can also be configured with a “No-Back” which can be set on or off as the user desires. This “No-Back” functions to keep the wheelchair from rolling backwards.

Embodiments of the transmission can be configured as a “modular design” such that it can be readily removed and replaced without dismantling other parts of the wheelchair.

Embodiments of the transmission design provide for a shaft from the transmission to be used as a “Power Takeoff”. This allows optional rotating devices such as a generator, hydraulic pump, or air pump/compressor to be rotated when the wheelchair is in motion.

A generator can be used for instance in conjunction with safety lighting on the wheelchair and or a searchlight and or for the user’s electronic gear in conjunction with a battery which would be recharged by the generator.

An air pump/compressor can be used in conjunction with a pneumatic circuit for pumping air underneath and into the user’s seat bottom and/or seat back to help keep skin dry and to help avoid ulcerations.

An embodiment of the conveyances described herein can utilize commercially available seat backs and seat bottom cushions.

An embodiment of the wheelchair can utilize adapters to allow seatbacks from various manufacturers to be attached to the canes and will allow the seat back to be adjusted forward and aft as well as up and down.

There is utility in embodiments of the conveyances to have the ability to alter the effective size of the width for different users so that the conveyance can “grow” with a child as he/she grows or for different users. This minimizes the requirements to purchase/acquire a new wheelchair for different users and/or as a child grows.

Custom seat back adapters can allow significant forward and aft adjustment of the seat back so as to effectively change the depth of the seat for different size users and to allow the wheelchair to “grow” with a child’s growth so that a new wheelchair does not have to be purchased/acquired.

In an embodiment of the canes or pole members of the seat back can be configured to be tilted forward and back for adjustment purposes. Further, depending on the embodiment of the conveyance, the seat canes and thus the seat back can be tilted as far back as horizontal to allow the user to use the conveyance as a “recliner” or as a “lounger” for the purposes of resting and/or sleeping.

For the seat back to be able to be reclined for these purposes may require either a seat back which extends to the head or, as described herein a backrest/headrest which can be extended upward and be lowered back down.

#### BRIEF DESCRIPTION OF THE DRAWINGS

These and other aspects, features and advantages of which embodiments of the invention are capable of will be appar-

ent and elucidated from the following description of embodiments of the present invention, reference being made to the accompanying drawings, in which:

FIGS. 1A and 1B depict a perspective view of one embodiment of a dedicated front wheel drive, manual, lever propelled wheelchair.

FIGS. 2A, 2B and 2C depict perspective views of the forward and backward (aft) movement of the levers which propel the wheelchair in the embodiment of FIG. 1A.

FIG. 3A illustrates a side view of a lever-propelled wheelchair embodiment with larger rear wheels.

FIG. 3B illustrates a side view of a lever-propelled wheelchair embodiment with larger front wheels.

FIG. 4A depicts a perspective view of one embodiment of a forward, neutral and reverse transmission with a “No-Back” capability and disk type brake, which utilizes only a single input drive pulley and one output drive pulley.

FIG. 4B depicts a perspective view of one embodiment of a transmission in which multiple pulleys and belts are used to provide the desired mechanical advantage (gear ratio).

FIG. 5 depicts a perspective view view of an embodiment of the drive elements which utilizes rollers on a curved track to provide a rotating fulcrum.

FIGS. 6A, 6B and 6C depict front views of the mechanism from FIG. 5, showing how the levers are positioned for an embodiment with three gears; Forward, Neutral and Reverse.

FIGS. 6D, 6E and 6F depict details of the elements in FIGS. 6A, 6B and 6C.

FIG. 7 depicts a perspective view of an embodiment a rotating fulcrum which utilizes a yoke secured to the inner race of the bearing.

FIGS. 8A, 8B, and 8C depict a front view of one side of the drive train showing how the levers are positioned for this embodiment for three gears, Forward, Neutral and Reverse and some details of the yoke and bearing relationships.

FIGS. 9A and 9B depict the front views of the drive trains showing the two types of rotating fulcrums described in FIGS. 5-8C.

FIGS. 10A, 10B, and 10C illustrates a side view of the upper part of the drive levers that moves up and down to change the mechanical advantage from the users arm.

FIGS. 11A-16B depict transmission “gear logic” drawings which illustrate the how the transmission functions in different modes and embodiments.

FIG. 17 depicts an embodiment of a “No-Back” within a transmission, which is used to prevent the conveyance from rolling backward.

FIG. 18 depicts the “transmission gear logic” of one transmission embodiment for a “push-pull” type transmission in Forward Gear with a reverse lever stroke, but which still propels the conveyance forward.

FIG. 19A illustrates a perspective view of the wheelchair depicted in FIG. 1, in an “entry and exit mode” which provides few impediments/interference with entry or exit of a person on to, or out of, the seat.

FIGS. 19B and 19C illustrate perspective views of an embodiment of a raisable “foot” which can be used to help steady the conveyance.

FIGS. 20A, 20B and 20C depict an embodiment of the folding mechanism and folding sequence of the seat frame, where one side of the frame is moved laterally back of the other side causing the width to be diminished.

FIGS. 21A, 21B, 21C, 21D depict an embodiment of a wheelchair showing a folding sequence of the seat frame, where one side of the frame is moved up and over the other side causing the width to be diminished.



FIGS. 22A, 22B, 22C, 22D, and 22E depict a folding sequence of the seat frame of one embodiment of a wheelchair, where one side of the frame is moved laterally back of the other side and one transmission is stowed behind the other, causing the width to be diminished.

FIGS. 23A, 23B and 23C depict an embodiment of a spring loaded/balanced footrest in its full lowered position for entry and exit of the wheelchair conveyance, in a partially raised and locked position for riding, and in a fully raised and locked position for clearing obstacles.

FIGS. 24A, 24B and 24C depict an embodiment of a spring loaded/balanced footrest also depicted in FIGS. 23A, 23B and 23C showing position locking mechanisms.

FIGS. 25A, 25B, 25C, 25D and 25E depict an embodiment of a raisable footrest with the end formed in a turned up “skid” design which allows the footrest to ride up and over various obstacles

FIGS. 26A, 26B and 26C depict one embodiment of a collapsible backrest and headrest in the full up and full down positions showing the springs, support mechanism and reel mechanism which pulls down the collapsible components.

FIGS. 27A, 27B, and 27C depict embodiments of spring systems for raising the collapsible backrest and headrest.

FIG. 27D contains an embodiment of a backrest and headrest where those items are raised with the use of a gas type spring.

FIGS. 28A, 28B and 28C depict various embodiments of protective sleeves which can be placed over components of a wheeled conveyance.

FIG. 29 depicts one embodiment of an attachment to an embodiment of the wheeled conveyances which allows the user to also use a leg to move the lever forward and/or aft.

FIG. 30 depicts a schematic of an embodiment of an electric motor assist to a lever driven wheeled conveyance such as a wheelchair.

FIG. 31 depicts a schematic embodiment of a rotating power takeoff which drives a pneumatic pump which can be used to blow air into the bottom and/or back of the seat.

#### DESCRIPTION OF EMBODIMENTS

Specific embodiments of the invention will now be described with reference to the accompanying drawings. This invention may, however, be embodied in many different forms and should not be construed as limited to the embodiments set forth herein; rather, these embodiments are provided so that this disclosure will be thorough and complete, and will fully convey the scope of the invention to those skilled in the art. The terminology used in the detailed description of the embodiments illustrated in the accompanying drawings is not intended to be limiting of the invention. In the drawings, like numbers refer to like elements.

Further, embodiments of the different embodiments and sub-assemblies of the invention can be incorporated into various other inventions and devices such as other conveyances including wheelchairs other than described herein in. This would include, but is not limited to, sub-assembly embodiments of the collapsible back and head rest, the movable footrests, and the support foot.

The term conveyance and wheeled transports are used within this specification and generally refers to a personal, wheeled mechanism for transporting or conveying an individual. While the specification and drawings primarily describe conveyances in terms of various wheelchair embodiments, other, similar devices are also contemplated for use with the various components and assemblies described herein. One example is a mobility scooter, such as

that shown in U.S. Pub. No. 2013/0307234, the contents of which are hereby incorporated by reference.

Generally, the left side of the wheeled transports depicted have the same configuration and components on each side. Therefore, in some instances only one side will be depicted but defines the components on the other side in a “mirror image” as well.

Throughout this text the term pulley can be interchanged with sprocket or gear. Also the term belt can be interchanged with chain or similar devices. The reason is that embodiments of the transmission have the same functionality whether pulleys and belts or sprockets and chain or gears are utilized.

In the embodiments depicted herein of the drive train, including the transmission, the convention used is that when a drive lever is moved inward, (which pushes or shifts the rotating input drive shaft outward) it represents Forward Gear. When the drive lever is moved outward, (which pushes or shifts the rotating input drive shaft inward) it represents Reverse Gear. When the drive lever is moved to the center, (which moves or shifts the rotating input drive shaft to a center position) it represents Neutral Gear. However, this is only one of many embodiments of shifting. Depending on the “drive logic” within the transmission other embodiments are possible, including having more than just Forward, Reverse and Neutral gears as other mechanical advantages (Gear Ratios) are possible within the transmission. In another example, the Forward Gear and Reverse Gear positions could be reversed from that described above.

The “transmission drive logic” drawings, are simplified in the sense that bearings are depicted but not depicted are the pulleys, sprockets and/or gears into which they would be placed (pushed into) and rigidly affixed, in one embodiment, with an adhesive type material. However, belts which transfer rotary motion from one shaft to another are depicted, but are depicted, for simplicity, as going around the outer race of the bearings not the actual pulleys, sprockets and/or gears which would be utilized.

The term “one way clutch bearing” as used herein throughout, is used to describe various possible embodiments of clutch bearings which include needle clutch bearings, roller clutch bearings, sprag type clutch bearings, and those with similar properties.

In some configurations of the transmission, if the output drive shaft to the drive wheel of the conveyance is extended inward through the side of the transmission, this extension can be used as a rotating power takeoff to provide rotation to such devices as an electric generator, air compressor or pump or hydraulic pump etc. Further, this extension can be used as an input shaft for an electric motor assist. There are also other embodiments of design for inputting electric motor assist or for taking rotational motion out of the transmission, including at other locations and/or on other shafts.

The term “ground down” portion of the input shaft” and similar terminology with reference to the term “ground down” is found within the text. It refers to the diameter of the shaft being discussed has had its outside diameter reduced to such a degree that the one-way clutch bearings described herein cannot grip the shaft when said one-way clutch bearing is turned in either direction and conversely the shaft within the one-way clutch bearing at that location, cannot grip and turn the one-way clutch bearing in either direction. While grinding down the shaft is one way to achieve the reduced diameter, other techniques are also possible.



## 11

FIGS. 1A and 1B depict one embodiment of a dedicated front wheel drive, manual, lever propelled wheelchair **200**. Generally, this wheelchair **200** includes adjustable height levers **41**, a braking system **104**, a transmission **44**, a collapsible back and headrest **47**, a backwards-tilting backrest **151**, fenders **109**, seat back adjustments **116**, raisable foot rests **43**, support feet **45**, and a foldable yet ridged and an adjustable frame **42**.

Generally, this wheelchair **200** has a “dedicated” lever propelled drive, where the design of propulsion system is incorporated into the original design of the wheelchair frame and not added on to an existing conventional wheelchair frame. However, it is contemplated that this transmission **44** and levers **41** could be adapted to be installed on pre-existing wheelchair models.

FIGS. 2A, 2B and 2C depict the basic movement of the drive levers **41** forward and backwards. They also show how linear the movement of the hands and arms are due to placement of the levers **41** significantly forward of the chest along with an optimum length (height) of the levers **41** as part of the overall “ergonomic” design.

Further, the embodiment of the levers **41** shown, including in FIGS. 1A and 1B depicts an embodiment as curved (i.e., the levers **41** curved towards a back of the wheelchair **200**), though they could also be straight. The curved lever design may allow one to get closer to a desk or table with the top of the lever even if the hand grip **102** is at or above said desk or table. Further, the ability to lower the level of the handgrip **102** down to ones legs has additional utility in that it allows the user to get their torso very close to a desk or table with the handgrip being below the desk or table.

FIG. 3A shows a “conventional” wheelchair wheel location embodiment where the larger drive wheels are in the back and the smaller caster wheels are in the front. FIG. 3B shows a “chariot” drive wheel location (front wheel drive) where the larger drive wheel is in the front and the smaller caster wheels are in the back. For each of these embodiments, the drive wheels and caster wheels can be moved forward and backward and up-and-down to adjust for such things as the size of the user, comfort of the user and to adjust the balance/center of gravity of the user on the wheelchair.

FIGS. 3A and 3B also demonstrate how the telescoping lever **41** has the top portion **103** able to be moved up and down at will from a low position such as **31** to a higher position **71** and vice versa. FIGS. 10A, 10B and 10C also show a similar depiction of the top portion of the telescoping lever **103** in a low position **31** a midway position **51** and a higher position **71**. However, the top portion **103** of the telescoping lever **41** can be moved to virtually any position without the need to stop the conveyance or cease movement of the lever **41**, forward and aft.

Also depicted is one embodiment of the location of the transmission **44**. For an embodiment of the wheelchair where the larger drive wheels **48** are located in the back, such as depicted in FIG. 3A, the transmission can be elongated to allow power to be transmitted from the input shafts attached to the levers **41** and the output shafts which are attached to the drive wheels **48**.

FIG. 4A depicts one embodiment of the hardware of a “push or pull”, forward, neutral and reverse transmission with a “No-Back” **100** (see transmission logic of FIG. 17) and disk type brake **204**. It utilizes one pair of pulleys/sprockets **230** and **260** for forward gear and utilizes one pair of pulleys/sprockets **220** and **270** for reverse gear. Item **97**

## 12

is one embodiment of a shift handle which allows the No-Back **100** to be engaged and disengaged by pushing its shaft **98** in and out.

Items **201** and item **87** acts as support bearing, having a bore that is bushed to allow the input shaft **302** or **2** to move freely in and out of the frame of the wheelchair **42** and the one-way clutch bearings in the transmission. Item **202** is the tang at the end of the input shaft **202** (FIGS. 5 and 7) which connects the lower portion of the lever **105** (FIGS. 1B, 5 and 7) to the input shaft **302** or **2** (FIGS. 5, 7, 12 and 13-18) depending on what embodiment of the transmission is being used.

Items **261** represent the forward drive belt/chain which engages the input and output pulleys, as well as the No-Back mode **100** and **271** represents the reverse drive belt. The “transmission logic” is that of FIG. 12 with the exception of the No-Back mode and brake which are not depicted in those “transmission logic” FIGS.

FIG. 4B depicts one embodiment of a transmission where multiple pulleys and belts are used to provide the desired mechanical advantage (gear ratio). In most respects the transmission is the same as in FIG. 4A with the exception that the forward pulleys/sprockets **230** and **260** and the reverse sprockets/pulleys **220** and **270** are in swapped positions i.e. moved from one side to the other left and right as viewed. Also, there are 2 additional shafts and additional pulleys/sprockets to provide for the desired gear ratio within the space allotted for the transmission housing.

What is referred to herein a “rotating fulcrum” **73** in FIGS. 5 and 7 and as referenced in FIGS. 6A-6F and FIGS. 8 and 9, allows the input shaft to move forward and backward in order to propel the wheelchair. This rotating fulcrum **73** allows for pushing and pulling the driveshaft in and out of the transmission via the lever **41** so that shifting from forward to neutral to reverse can occur. Shifting happens when this input driveshaft is slid in and out of one-way clutch bearings inside the transmission, as more fully described elsewhere.

During the forward or reverse swing of the drive lever **41** forward or backwards, the user must be able to move that drive lever **41** inboard or outboard (i.e. left or right looking towards the front of the conveyance, as seen in reference FIGS. 6A-6F arrows **55**, **56** and **57**) to move the input shaft into the appropriate position for forward, neutral or reverse. Therefore, a pivot/fulcrum located above the lever driveshaft should be able to rotate with the lever both forward and backwards at all times. The depicted carriage and rollers in FIG. 5 and semicircular track is one embodiment or a rotating fulcrum to address this requirement.

By way of example and with respect to the embodiment of the transmission logic of FIGS. 12A-12E and FIGS. 13-18 and FIG. 4A, forward gear position of the lever is represented by FIG. 6C and FIG. 6F, i.e. lever moved inward, neutral gear lever position is represented by FIGS. 6B and 6E, i.e. lever in middle position and reverse gear lever position is represented by FIGS. 6A and 6D, i.e. lever moved outward. With respect to FIG. 5, the track is affixed to each side of the frame of the conveyance concentric with the input shaft. A clevis **77** extends outward from the carriage **75** and rollers **76**. The rollers have a V shape around their circumference so as to capture the V-shaped track **74** above and below it so that the carriage can move radially around the track but will not pull off the track. The clevis **77** which is attached to the carriage **75** rotates around a removable fulcrum pin **78**. This pin connects the tang **68** on the lower part of the lever **105** to the clevis **77** on the carriage **75**. The input shaft **2** or **302** is located radially below the



carriage and rollers and fulcrum pin. However, a different embodiment can place the input shaft above the carriage and rollers. There is also a tang **202** on the end of the input shaft. A pin **84** goes through the tang **202** at the end of the lever driveshaft which protrudes out of the tang on both sides. This allows the forward and backward motion of the lever to be transmitted to the input shaft **2** or **302**. There is a “clevis” **85** on the bottom end of the lever which has a slot cut into it **86**. It slides over the pin **84** which is on the tang at the end of the input shaft. This allows the lever, while pivoting on the rotating fulcrum, to push and pull the input shaft in and out arrows **88** and also accommodate the small movement up and down of the end of the lever relative to the pin which occurs due to this movement of the lever in and out. There is a radial bearing **87** which supports the input shaft and allows it to rotate. The bore in the inner race of the bearing, which accepts the input shaft, is also outfitted as a bushing which allows the input shaft to move freely in and out of the transmission housing, so that shifting can be accomplished into forward, neutral and reverse. The fulcrum pin **78** is removable. When this fulcrum pin is removed, and the lever is moved well aft, it allows the lever to be moved outward to allow the user an even more unobstructed access to the wheelchair seat. Also, the lever can be removed for purposes including stowage and/or transport when the fulcrum pin **78** is removed and pin **84** is removed.

FIG. 7 item **303** is an additional embodiment of a “rotating fulcrum”; its use and method of function has been described above. In this embodiment, the bearing **387** provides both free rotation of the input shaft **2** or **302** and movement in and out of the frame and transmission arrows **88**. In addition, the extended inner race of the bearing **388** supports a “yoke” **304** which is clamped to said extended inner race of the bearing. This “yoke” is this able to rotate forward and backwards as the lever moves forward and backward as the lever transmits forward and backward rotation to the input shaft **2** or **302** via the tang **202** and clevis **85**. The top of the “yoke” **304** has a bend in it, area **383** which protrudes through a slot **386** in the lower portion of the lever **105**. A fulcrum exists where pin **384** connects said top of the “yoke” to said lower portion of the lever. Therefore, when the lever **41** is moved sideways (i.e. left and right as seen looking toward the conveyance from the front) it pivots on pin **384** as a fulcrum and forces the input shaft in an out of the frame **42** and transmission, providing for forward, neutral and reverse gears as described elsewhere. This functionality is also depicted in FIGS. **8A**, **8B** and **8C**. FIG. **9A** is a front view of an embodiment of the drive train elements of the conveyance which utilizes rotating fulcrum as embodied in item **73**. FIG. **9B** is a front view of an embodiment of the drive train elements of the conveyance which utilizes rotating fulcrum as embodied in item **303**.

FIGS. **10A**, **10B** and **10C** depict how the top portion of the drive lever **103** drive lever “telescopes” up and down to allow the mechanical advantage applied to the input shaft to be “infinitely” adjustable and thereby give an “infinite” range of gear ratios. The conveyance does not have to be stopped to do this nor does the forward and back movement of the levers have to be stopped to do this. To prevent the lever from moving up or down when the user does not want it to, the upper part of the lever may be either “self-locking” or may be released and locked into place with a mechanism similar to that used, for instance, with telescoping handles on rolling luggage, in which case the upper part of the lever can be released to move, for instance, by a “release button” on the end of the lever’s handle near the thumb of the user **101** (FIG. **1B**).

In order to understand the figures which follow, it is helpful to understand the conventions used for the various components. FIG. **11A** item **1** is a graphical representation used throughout these “logic diagrams” which depicts the “ground down” or reduced diameter area of the shaft, and generally the input driveshaft or input **2** which is attached to a lever **41** of FIG. **1A**. The “ground down” portion **1** of the shaft is grossly exaggerated for clarity. When the location of a “ground down” portion **1** of a shaft **1** is totally under and within the confines of a one way clutch bearing such as depicted in FIG. **11C**, item **3'**, there is sufficient change in the diameter of the shaft so that regardless of which direction the shaft is turned the one-way clutch bearing **3'** does not grab/engage the shaft at location **1** and therefore the shaft is free to turn in either direction within the one-way clutch bearing and conversely the one-way clutch bearing is free to turn in either direction around the shaft at that location along the shaft.

FIG. **11B**, item **5** and FIG. **11C**, items **3**, **3'** and **4** represent mechanical elements of a pulley, sprocket, or gear which has pressed/secured onto it a one-way clutch bearing which has a shaft running through it. But the said mechanical elements of a pulley or sprocket or gear are not shown for the sake of simplicity and understandability of the “transmission gear logic” diagrams. However in some of the drawings what appears to be a belt is representative of a belt or chain around a sprocket or pulley.

Note that a one-way clutch bearing can be placed on a shaft in two ways. The way it is installed on the shaft determines which direction a shaft placed into it will grab when turning the shaft and which direction the shaft will be free to spin/slip when turning the shaft within the one-way clutch bearing. In FIG. **11C** One-way clutch bearing **3** represents a one-way clutch bearing which, when located on a portion of shaft **13** which is not reduced in diameter, is free to rotate/slip backwards (counterclockwise) around the shaft as indicated by the larger but lighter arrow **9** on the outer race and it also represents that the shaft **13** within said one-way clutch bearing is free to rotate within the one-way clutch bearing forward (clockwise) as depicted by the smaller lighter arrow **7** on the shaft. Further, conversely and by analogy, the one-way clutch bearing **3** represents a condition where when it is rotated forward (clockwise) it grabs the shaft **13** as depicted by the larger darker arrow **8** on the outer race of the one-way clutch bearing. It also depicts that when the shaft is rotated backwards (counterclockwise) the shaft grabs the one-way clutch bearing as depicted by the shorter darker arrow **6** on the shaft **13**.

In FIG. **11C** when the one-way clutch bearing **4** is placed on a shaft such as **13** the opposite way as with one-way clutch bearing **3**, as depicted, by analogy the mechanical system works just the opposite of the conditions as depicted with one-way clutch bearing **3** and the shaft within it, as depicted and defined by the same arrow conventions (i.e. arrow direction, size and location), either on the outer race of the bearing or on the shaft. FIG. **11B** is merely the same depiction of a one-way clutch bearing on a shaft as that of one-way clutch bearing **4**, but is not a cut/sectioned view. Arrow **12** FIG. **11C** indicates that the shaft **13** is free to also slide in and out of the one-way clutch bearing and thereby, when coupled with the fact that the shaft and the one-way clutch bearing are free to turn in both directions when at the location of the “ground down” portion of the shaft **1**, form the basis for the “transmission logic” and the ability to shift gears by sliding the shaft in and out using the lever **41** FIG. **1A** along with the rotating fulcrum FIG. **5**-FIG. **9B**.



The text below with accompanying FIGS. 12A-12E explains methods shifting of gears into Forward into Neutral or into Reverse for a push or pull embodiment of a transmission. Note this is not a push-pull embodiment where the conveyance moves in the direction into which it is shifted, regardless of the motion of the drive lever 41, be it forward or backward.

FIG. 12A depicts an embodiment of the transmission in neutral gear in the push or pull configuration/embodiment. Among other reasons, a neutral gear has utility so that the drive levers 41 can be positioned out of the way for entry and exit from a wheelchair (transitions) and to allow a wheelchair or other conveyance to be pushed, pulled and turned unimpeded, from behind. In this configuration/embodiment, for neutral gear, the drive lever 41 is moved to the center position. With the lever in this center position, because of the “rotating fulcrum” such as depicted in FIGS. 5A, 5B, 6A, 6B, 6C, 6D, 6E, 6F, 7, 8, and 9A, 9B, 9C, it moves the input shaft to the middle position 90' as well to position 90'.

As can be seen in FIG. 12A, the two “ground down” portions 1 of the input shaft 1 each sit inside of the two one-way clutch bearings 220, 230, 260 and 270. Therefore, the input shaft 302 spins freely within each of these two one-way clutch bearings and therefore movement of the drive lever 41 and resultant rotation of the input shaft 302 forward or backward, arrow 17', has no effect on any of the pulleys/sprockets and the drive lever 41 attached to input shaft 322 can move freely forward or backward without any impediment.

Note that the output shaft 322 to the drive wheel will turn some of the one-way clutch bearings and their attached pulleys/sprockets and the belts/chains attached to them if the drive wheel is rotated forward or backward as, for instance when the wheelchair or other conveyance is being manipulated from behind such as being pushed, pulled or turned arrow 37'. This will then rotate some of the one-way clutch bearings 220 and 230, depending on whether the drive wheel and therefore the output shaft 322 is rotating forward or backward. But each of these one-way clutch bearings have “ground down” portions of the input shaft 1 within them. Therefore, rotation of the drive wheel and output shaft 322 in either direction, forward or backward, has no effect on the input shaft 302 or the attached drive lever 41 and therefore the input drive shaft 302 can move freely in either direction arrow 17' and also the attached drive lever can move freely forward or backward without any impediment.

Location 32' on the output drive wheel shaft 322 is the end of the shaft opposite the drive wheel. There are embodiments where this end of the shaft can be extended through the transmission housing toward the inside/middle of the conveyance to be used as a power takeoff to power rotational devices such as an electric generator, a compressor or a pneumatic or hydraulic pump and other rotary devices. Further, there are embodiments where this same extension of the shaft can be used as an input shaft for use of an electric motor, or other embodiment of a drive unit, to augment/assist the user of the conveyance to propel the conveyance.

FIG. 12B depicts Forward gear with the drive lever 41 being pushed forward. The lever is pushed forward for forward propulsion and is free to move backward, unimpeded, to start the next forward stroke. This is the “drive logic” for a situation for one embodiment of forward gear where propulsion is desired in a forward direction—in forward gear—only when the user pushes on the levers. There is no propulsion either forward or backwards in this forward gear when the lever is moved rearward/pulled backward. That is this is not a “push-pull mode”.

FIG. 12B depicts the input shaft in position 91'. In this embodiment, forward gear is when the input shaft 302 is pulled outward by means of the lever. The user then pushes the lever forward which rotates the input shaft 302 forward. The shaft has been moved into a position where only the “ground down” section 1 of the input shaft 302 is within one-way clutch bearing 220. Therefore, the shaft just spins freely inside of this one-way clutch bearing and does not move the gear or pulley or sprocket which is attached to the clutch bearing, in either direction. The input shaft 302 is rotating forward and the one-way clutch bearing 230 is situated such that the shaft drives it in the same direction as the shaft, that is in the forward direction, and the pulley or sprocket turns with it. With the pulley or sprocket turning forward it pulls the belt or chain 261 along with it in the forward direction. With the belt or chain 261 being pulled in a forward direction, it then drives the rear pulley or sprocket forward with it. The one-way clutch bearing 260 is pressed/secured into the pulley or sprocket and is configured such that this movement grabs onto the output shaft 322 and rotates it forward.

One end of the shaft is attached to the drive wheel and therefore the forward movement (push) of the drive lever 41 rotates the drive wheel forward and propels the wheelchair drive wheel 48 (see FIG. 1) on that side forward. The output shaft also goes through one-way clutch bearing 270. The configuration of the one-way clutch bearing 270 is such that the output shaft 322 drives it and the attached pulley or sprocket in a forward direction. The one-way clutch bearing 270 and pulley or sprocket then drive the attached belt or chain along with it as well. The belt or chain 271 then drives the pulley or sprocket 220 in a forward direction. However, because the input shaft 302 within the one-way clutch bearing 220 which is attached to that pulley or sprocket has the “ground down” section 1 of the input shaft within it, it nearly spins and does not affect the movement of the input shaft 302. An embodiment using location 32' is one location to use as a rotational power take off or input for an electric motor assist.

FIG. 12C depicts Forward gear where the drive lever 41 is being pulled back to start a new forward stroke and also depicts the conveyance coasting forward. In this configuration, forward gear is when the input shaft 302 is pulled outward by means of the drive lever 41 to position 91'. The user then moves the lever backwards (pulls it back) which rotates the input shaft 302 backward. The shaft has been moved into a position where only the “ground down” portion 1 of the input shaft 302 is within one-way clutch bearing 220. Therefore, the shaft just spins freely inside of this one-way clutch bearing and does not move the gear or pulley or sprocket which is attached to the clutch bearing, in either direction. The input shaft 302 is rotating backward. The one-way clutch bearing 230 is situated such that the shaft slips within this one way to clutch bearing and therefore cannot turn the pulley or sprocket attached to it or the belt attached to the pulley or chain attached to the sprocket. Therefore, in this configuration, in forward gear and because the Transmission is not in a “push pull mode”, on this return stroke (rear stroke) of the drive lever 41, the drive wheel 48 (FIG. 1), just coasts forward. However, the output shaft 322 which connects to the drive wheel is spinning/coasting within the two one-way clutch bearings 260 and 270. The output shaft 322 within the one-way clutch bearing number 260 has no effect on it, because the configuration of that one-way clutch bearing is such that when the output shaft 322 runs in a forward direction within it, it merely slips within the one-way clutch bearing 260.



However, also the output shaft which connects to the drive wheel **48** is spinning forward within one-way clutch bearing number **270** and it drives it and its attached pulley or sprocket forward. The belt or chain **271** then moves with it and turns the pulley or sprocket and one-way clutch bearing **220** within it forward as well. But, because the input shaft within the one-way clutch bearing **220** has the “ground down” portion of the input shaft **1** within it, it does not affect the shaft movement and therefore does not prevent the drive lever attached to shaft, from being moved backward/being pulled backward. So therefore, the drive lever **41** can be pushed forward for forward propulsion and is free to move backward, unimpeded, to start the next forward stroke and the drive wheel **48** coasts unimpeded. An embodiment using location **32'** is one location to use as a rotational power take off or input for an electric motor assist.

FIGS. **12D** and **12E** depict embodiments of the transmission where the drive lever **41** FIG. **1** can be pulled backward for backward propulsion and is free to move forward, unimpeded, to start the next backward stroke while the drive wheel **48** coasts backward. This is the “drive logic” for a situation where only forward neutral and reverse gears are utilized, and where propulsion is desired in a reverse direction—in reverse gear—only when the user pulls on the levers. There is no propulsion either forward or backwards in this reverse gear when the lever is moved forward/pushed forward. That is, this is not a “push-pull mode” embodiment. In this embodiment, reverse gear is when the shaft is pushed inward by means of the drive lever **41** to position **92'**. The user then pulls the drive lever **41** backward which rotates the input shaft **302** backward. The input shaft **302** shaft is rotating backward and the one-way clutch bearing **220** is situated such that the input shaft drives it in the same direction as the input shaft, that is in the backward direction, and the pulley or sprocket turns with it. With the pulley or sprocket turning backward it moves the belt or chain **271** along with it.

The movement of the belt or chain **271** then drives the rear pulley or sprocket backward with it. The one-way clutch bearing **270** which is pressed/secured into that pulley or sprocket is configured such that this movement grabs onto the output shaft **322** and rotates it backward. One end of the output shaft **322** is attached to the drive wheel **48** and therefore the backward movement (pull) of the drive lever **41** rotates the drive wheel backward and propels the wheelchair on that side backward. Further, the input shaft **302** has been moved into a position **92'** where only a “ground down” portion **1** is within this one-way clutch bearing **230**. Therefore, the input shaft just spins freely inside of this one-way clutch bearing and does not move the gear or pulley or sprocket which is attached to the one-way clutch bearing **230** in either direction. But the output shaft **322** is also inside one-way clutch bearing number **260**.

The configuration of the one-way clutch bearing **260** drives it and the attached pulley or sprocket in a backward direction. The one-way clutch bearing and pulley or sprocket then moves the attached belt or chain **261** with it. The belt or chain **261** then drives the pulley or sprocket which is attached to one-way clutch bearing **230** in a backward direction. However because the portion of the input shaft **302** within the one-way clutch bearing is a “ground down” section **1** of input shaft **302**, it merely spins and does not affect the movement of the driveshaft. So the drive lever **41** can be pulled back to drive the drive wheel **48** in reverse and yet it is free to move forward unimpeded to begin the next stroke as described below.

FIG. **12E** depicts Reverse where the drive lever **41** is being pushed forward to start a new forward stroke and also depicts the conveyance coasting backward. In this configuration, reverse gear is when the input shaft is pushed inward by means of the drive lever **41** to position **92'**. The user then moves the drive lever **41** forward (pushes it forward) which rotates the input shaft **302** forward. The input shaft **302** is rotating forward and the one-way clutch bearing **220** is situated such that the input shaft slips within the one way to clutch bearing **220** and therefore cannot turn the pulley or sprocket attached to it or the belt attached to the pulley or chain attached to the sprocket. Therefore, in this configuration, in backward (reverse) gear and not being in a “push-pull mode”, on this return stroke (forward stroke) of the drive lever, the drive wheel just coasts backward. The input shaft **302** has been moved into a position where only “ground down” section **1** is within one-way clutch bearing **230**. Therefore, the shaft just spins freely inside of this one-way clutch bearing and does not move the gear or pulley or sprocket which is attached to the clutch bearing, in either direction.

However, the output shaft **322** which connects to the drive wheel **48** is spinning/coasting backward within the two one-way clutch bearings numbers **270** and **260**. The output shaft within the one-way clutch bearing number **270** has no effect on the one-way clutch bearing, because the configuration of the one-way clutch bearing is such that when the shaft runs in a backward direction within it, it merely slips.

But, the output shaft **322** which connects to the drive wheel **48** is spinning backwards within the one-way clutch bearing **260**. The output shaft within the one-way clutch bearing number **260** drives it and its attached pulley or sprocket backward. The belt or chain **261** then moves with it and turns the pulley or sprocket and one-way clutch bearing **230** within it, backward as well. However, because the input shaft **302** within the one-way clutch bearing number **230** has the “ground down” portion of the input shaft **1** within it, it does not affect the input shaft movement and therefore does not prevent the drive lever **41** and the attached input shaft **302** from being moved forward i.e. being pushed forward unimpeded. So therefore, the drive lever can be pulled backward for backward propulsion and is free to move forward, unimpeded, to start the next backward stroke.

Referring to FIG. **13**, a description of the operation of the transmission in a Push-Pull “drive logic” configuration/embodiment follows. FIG. **13** demonstrates that there are “drive logic” configurations/embodiments where the conveyance, including a wheelchair, can be propelled forward when the levers are moved both forward and backwards and the conveyance can be propelled backward when the levers are moved both forward and backwards. This is the so-called “push-pull mode” or “push-pull configuration” or “push-pull embodiment” where the wheelchair is propelled in the same direction on both the push and pull of the levers. Even though the drawings show, in essence, that all of the pulleys/sprockets are the same diameter this would likely not be the situation in its actual manifestation. For instance, the gear ratio i.e. mechanical advantage, for forward drive may be different than the gear ratio for reverse. Further, additional pulleys, sprockets and/or gears and belts and chains can be utilized between the input shaft from the levers **2** and the output drive wheel shaft **22** in other embodiments of transmission logic.

Location **32** on the output drive wheel shaft **22**, is the end of the shaft opposite the drive wheel. There are embodiments where this end of the shaft can be extended through the transmission housing toward the inside/middle of the



conveyance to be used as a power takeoff to power rotational devices such as an electric generator, a compressor or a pneumatic or hydraulic pump and other rotary devices. Further, there are embodiments where this same extension of the shaft can be used as an input shaft for use of an electric motor, or other embodiment of a drive unit, to augment/assist the user of the conveyance to propel the conveyance. The "Push-Pull" lever drive shaft and one-way clutch bearing configuration/embodiment depicted in FIG. 13 applies to all of the push-pull figures herein.

FIG. 13 is a "zoomed out" view of the major drive components inside the Transmission, where it is configured for a "Push-Pull" mode. In this example the lever drive shaft is all the way out for forward gear. FIG. 13 shows the lever drive shaft with four "ground down" sections 1 and depicts their relative position along the lever drive shaft. Also shown are the relative positions of the pulleys/sprockets, one-way clutch bearings 10, 20, 30, 40, 50, 60, 70, and 80 and belts/chain 81, 72, 63 and 54. FIG. 13 also indicates how the lever input drive shaft is positioned all the way out for forward drive position 91, is moved to the middle position 90 for neutral and is pushed all the way in for reverse, position 92. As mentioned elsewhere, depending on the end requirement, this sequence can be changed. The positioning of the lever input drive shaft 2 is accomplished via one of the various embodiments of the lever-rotating fulcrum such as depicted in FIGS. 5A, 5B, 6A, 6B, 6C, 6D, 6E, 6F, 7, 8, and 9A, 9B, 9C.

FIG. 14A depicts the transmission in forward gear, in the push-pull configuration, when the lever is pushed forward i.e. the forward Lever stroke. The result is that the drive wheel turns forward. In the push-pull configuration the drive wheel turns in the same direction no matter whether the lever is pushed forward or pulled backward. In other words, if the lever for a particular drive wheel is in forward gear the drive wheel moves forward whether the lever is pushed forward or pulled backward and, conversely, when in reverse gear, the drive wheel moves backwards whether the lever is pulled backwards or pushed forward. In this configuration, for forward gear, the lever drive shaft is moved all the way out position 91, i.e. the lever is moved inward which, because of the "rotating fulcrum" such as depicted in FIGS. 5A, 5B, 6A, 6B, 6C, 6D, 6E, 6F, 7, 8, and 9A, 9B, 9C, it pulls the shaft out.

The lever is pushed forward which rotates the input shaft 2 forward arrow 18. The one-way clutch bearing 10 has the "ground down" portion of the shaft within it so it is not driven. The input shaft drives the one-way clutch bearing 20 forward and therefore rotates the pulley/sprocket forward pulling the belt/chain 72 with it and rotating the one-way clutch bearing 70 forward. The one-way clutch bearing 70 drives the output shaft 22 forward arrow 38. This output shaft is attached to the drive wheel. Therefore the output shaft and drive wheel are rotated forward arrow 38. The output shaft 22 also drives the one-way clutch bearing 80 forward as well, which drives the pulley/sprocket forward and the belt/chain 81 moves with it. But because of the FIG. 8 of the belt/chain this drives the one-way clutch bearing 10 backwards. However because the "ground down" portion of the input shaft 1 is within the one-way clutch bearing 10 the shaft is not affected and the one-way clutch bearing 10 merely spins freely. The output shaft 22 is running forward along its entire length. Because the output shaft is running forward along its entire length it drives the one-way clutch bearing 60 forward as well which causes the belt/chain 63 to be moved with it. The belt/chain 63 therefore rotates the one-way clutch bearing 30 forward with it. However,

because the "ground down" portion of the shaft 1 runs through the one-way clutch bearing 30 the shaft is not affected. Again, the output shaft 22 is running forward its full length and enters one-way clutch bearing 50. However, because of the configuration of the one-way clutch bearing 50 the output shaft merely spins freely within it and the attached pulley/sprocket is not affected and it is not turned. Note that the input shaft 2 also turns along its entire length and goes through the one-way clutch bearing 40. However it just slips within it and does not turn it. The input shaft 2 also goes through one-way clutch bearing 30. Because a "ground down" portion of the shaft is inside this one-way clutch bearing, the shaft rotation within it has no effect on it.

FIG. 14B depicts the transmission in forward gear in the push-pull configuration when the lever is pulled backward i.e. rear lever stroke. The result is that the drive wheel turns forward. In the push-pull configuration/embodiment the drive wheel turns in the same direction no matter whether the lever is pushed forward or pulled backward. In other words, if the lever for a particular drive wheel is in forward gear the drive wheel moves forward whether the lever is pushed forward or pulled backward and, conversely, when in reverse gear, the drive wheel moves backwards whether the lever is pulled backwards or pushed forward. In this configuration/embodiment, for forward gear, the lever drive shaft is moved all the way out position 91, i.e. the lever is moved inward which, because of the "rotating fulcrum" such as depicted in FIGS. 5A, 5B, 6A, 6B, 6C, 6D, 6E, 6F, 7, 8, and 9A, 9B, 9C, it pulls the shaft out. The input drive shaft 2 is rotated backwards arrow 19 by a pull stroke on the lever. However, because the transmission is in a push-pull configuration the result will be for the drive wheel to rotate forward, as the transmission is in forward gear. The input drive shaft 2 first enters one-way clutch bearing 10 which has a "ground down" portion of the shaft 1 inside it. Therefore, the shaft spins freely within one-way clutch bearing 10 and has no effect on it. The input driveshaft 2 also runs through one-way clutch bearing 20. Its configuration is such that the shaft slips within it and therefore the pulley/sprocket does not turn.

The input driveshaft 2 also goes through one-way clutch bearing 30 which has a "ground down" portion of the shaft 1 inside it. Therefore, the shaft spins freely within one-way clutch bearing 30 and has no effect on it. The input driveshaft 2 also goes through the one-way clutch bearing 40. This one-way clutch bearing 40 is configured such that when the input drive shaft 2 rotates backwards it drives the attached pulley/sprocket backwards and the attached belt/chain 54 moves with it. However, because the belt/chain 54 is configured in a FIG. 8, as shown, instead of driving the one-way clutch bearing 50 backwards, one-way clutch bearing 50 is driven forward.

One-way clutch bearing 50 is configured such that the output shaft 22 which is inside of it, drives this shaft 22 forward with it. The output shaft to the drive wheel 22 rotates forward and rotates the drive wheel forward with it. Thus the rearward rotation of the input driveshaft 2 is translated into forward rotation of the output shaft 22 and attached drive wheel. The output shaft 22 is turning forward along its entire length and therefore goes through the one-way clutch bearing 60. This drives the one-way clutch bearing 60 forward with the shaft 22. The belt/chain 63 moves with it and rotates the one-way clutch bearing 30 forward. However, because there is a "ground down" portion of the input shaft 1 inside one-way clutch bearing 30, it merely spins freely and does not affect the rotation of the shaft 2.



## 21

The output shaft 22 also goes through one-way clutch bearing 70. This one-way clutch bearing 70 is configured such that the shaft 22 merely slips within it so the pulley/sprocket attached to it does not turn. The output shaft 22 also goes through one-way clutch bearing 80. This one-way clutch bearing 80 is configured such that output shaft 22 which is rotating forward, drives it 80 and the attached pulley/sprocket attached to it forward as well. The belt/chain 81 moves along with it. Because of the FIG. 8 configuration, it drives one-way clutch bearing 10 forward. However, because there is a “ground down” portion of the input shaft 1 inside one-way clutch bearing 10, one-way clutch bearing 10 merely spins freely and does not affect the rotation of the shaft 2.

FIG. 15 depicts the transmission in neutral gear in the push-pull configuration/embodiment. Among other reasons, a neutral gear has utility so that the levers can be positioned out of the way for entry and exit from a wheelchair (transitions) and to allow a wheelchair or other conveyance to be pushed, pulled and turned unimpeded, from behind. In this configuration/embodiment, for neutral gear, the drive lever is moved to the center position. With the lever in this center position, because of the “rotating fulcrum” such as depicted in FIGS. 5A, 5B, 6A,6B,6C, 6D, 6E, 6F, 7, 8, and 9A, 9B, 9C, it moves the input shaft 2 to the middle position 90 as well. As can be seen in FIG. 15, the four “ground down” portions of the lever drive shaft/input shaft 1 each sit inside of the four one-way clutch bearings 10, 20, 30 and 40. Therefore, the input shaft 2 spins freely within each of these four one-way clutch bearings and therefore movement of the drive lever drive and resultant rotation of the input shaft 2 forward or backward, arrow 17, has no effect on any of the pulleys/sprockets and the lever attached to input shaft 2 can move freely forward or backward without any impediment.

Note that the output shaft 22 to the drive wheel will turn some of the one-way clutch bearings and their attached pulleys/sprockets and the belts/chains attached to them if the drive wheel is rotated forward or backward as, for instance when the wheelchair or other conveyance is being manipulated from behind such as being pushed, pulled or turned arrow 37. This will then rotate some of the one-way clutch bearings 10, 20, 30, and/or 40, depending on whether the drive wheel and therefore the output shaft 22 is rotating forward or backward. But each of these one-way clutch bearings have “ground down” portions of the input shaft 1 within them. Therefore, rotation of the drive wheel and output shaft 22 in either direction, forward or backward, has no effect on the input shaft 2 or the attached lever and therefore the input drive shaft 2 can move freely in either direction arrow 17 and also the attached lever can move freely forward or backward without any impediment.

FIG. 16A depicts the transmission in reverse gear in the push-pull configuration/embodiment when the lever is pulled backward i.e. the rear lever stroke. The result is that the drive wheel turns backward i.e. moves in reverse. In the push-pull configuration/embodiment the drive wheel turns in the same direction no matter whether the lever is pushed forward or pulled backward. In other words, if the lever for a particular drive wheel is in forward gear the drive wheel moves forward whether the lever is pushed forward or pulled backward and, conversely, when in reverse gear, the drive wheel moves backwards whether the lever is pulled backwards or is pushed forward. In this configuration/embodiment, for reverse gear, the input drive shaft 2 is moved all the way in, position 92, i.e. the lever is moved outward, which, because of the “rotating fulcrum” such as depicted in FIGS. 5A, 5B, 6A,6B,6C, 6D, 6E, 6F, 7, 8, and

## 22

9A, 9B, 9C, pushes the shaft in. When the lever is moved backwards it rotates the input shaft 2 backwards. The input shaft 2 runs through one-way clutch bearing 10. In this configuration/embodiment the shaft 2 slips within one-way clutch bearing 10 and therefore does not rotate the pulley/sprocket attached to it. A “ground down” portion of the input shaft 1 runs through the one-way clutch bearing 20. Because it is “ground down” the shaft spins freely within one-way clutch bearing 20 and has no effect on it. The input shaft 2 is turning backwards along its entire length and runs through one-way clutch bearing 30. It is configured such that when the shaft 2 rotates backwards it drives the attached pulley/sprocket backwards with it. The belt/chain 72 attached to the pulley/sprocket moves with it and drives one-way clutch bearing 60 backwards. The one-way clutch bearing 60 is configured such that when it rotates backwards it drives the output shaft to the drive wheel 22 backwards with it. The output shaft 22 to the drive wheel rotates backwards driving the drive wheel backwards with it. The output shaft 22 is rotating backwards along its entire length so it also passes through one-way clutch bearing 70. This one-way clutch bearing 70 is configured such that when the output shaft 22 rotates backwards within one-way clutch bearing 70, it is rotated backwards as well. This moves the belt/chain 72 back with it. The movement of the belt/chain 72 drives one-way clutch bearing 20 backwards. However, because a “ground down” portion of the input shaft 1 is inside of one-way clutch bearing 20, the one-way clutch bearing spins freely and does not affect the input shaft 2. The output shaft 22 to the drive wheel which is turning backwards along its entire length, also runs through one-way clutch bearing 80. However, the configuration of one-way clutch bearing 80 is such that the output shaft to the drive wheel 22 slips/turns freely within it and therefore does not rotate the pulley/sprocket attached to it.

FIG. 16B depicts the transmission in reverse gear in the push-pull configuration/embodiment when the lever is pushed forward i.e. a forward stroke. The result is that the drive wheel turns backward i.e. moves in reverse. In the push-pull configuration the drive wheel turns in the same direction no matter whether the lever is pushed forward or pulled backward. In other words, if the lever for a particular drive wheel is in forward gear the drive wheel moves forward whether the lever is pushed forward or pulled backward and, conversely, when in reverse gear, the drive wheel moves backwards whether the lever is pulled backwards or pushed forward.

In this configuration/embodiment, for reverse gear, the input shaft 2 is moved all the way in, i.e. the lever is moved outward, which, because of the “rotating fulcrum” such as depicted in FIGS. 5A, 5B, 6A,6B,6C, 6D, 6E, 6F, 7, 8, and 9A, 9B, 9C, pushes the shaft in. When the lever is pushed forward the input shaft 2 rotates forward. The shaft 2 runs through one-way clutch bearing 10. One-way clutch bearing 10 is configured such that when the drive shaft 2 rotates forward within it, one-way clutch bearing 10 rotates forward with the shaft which rotates the attached pulley forward as well. Because the belt/chain 81 is configured in a FIG. 8, rather than driving the rear pulley/sprocket and attached one-way clutch bearing 80 forward, it drives one-way clutch bearing 80 in reverse/backwards.

The configuration of the one-way clutch bearing 80 is such that when it is rotated backwards it drives the output shaft to the drive wheel backwards with it. The one-way clutch bearing 80 drives the output shaft to the drive wheel 22 backwards with it and therefore drives the drive wheel backwards/in reverse. The output shaft to the drive wheel 22



is turning backwards along its entire length and it also runs through one-way clutch bearing 70. The configuration of one-way clutch bearing 70 is such that the output shaft to the drive wheel 22 drives one-way clutch bearing 70 backwards, and along with it the attached pulley/sprocket. The backwards rotation of the pulley/sprocket which is attached to one-way clutch bearing 70, moves the belt/chain 72 with it and rotates the one-way clutch bearing 20 backwards as well.

However, because one-way clutch bearing 20 has within it a “ground down” portion of the input shaft 1, the one-way clutch bearing 20 spins freely on the shaft and does not affect its rotation. The output shaft to the drive wheel 22, which is turning backwards along its entire length, also runs through the one-way clutch bearing 60. However, this one-way clutch bearing 60 is configured such that the output shaft to the drive wheel 22 freely slips/spins within it and therefore one-way clutch bearing 60 is not rotated. The output shaft to the drive wheel 22, which is rotating backward along its entire length, also runs through one-way clutch bearing 50. This one-way clutch bearing is configured such that when the output shaft to the drive wheel 22 rotates backwards within one-way clutch bearing 50, it drives the attached pulley/sprocket backwards with it moving the belt/chain 54 with it as well. The movement of the belt/chain 54 rotates one-way clutch bearing 40 forward due to the belt/chain FIG. 8 configuration. However, within the one-way clutch bearing 40 is a “ground down” portion of the lever drive-shaft/input shaft 1 and therefore the one-way clutch bearing 40 spins freely on the shaft and does not affect its movement. The input shaft 2 is being rotated forward along its entire length and it passes through one-way clutch bearing 30. However, the configuration of one-way clutch bearing 30 is such that the input shaft merely slips/spins freely within one-way clutch bearing 30 and therefore does not rotate the one-way clutch bearing 30 or the pulley/sprocket attached to it.

Referring to FIG. 17, a “No-Back” mode is used with certain types of rotating devices to assure that the device rotates only in the direction desired and is not forced by external forces to rotate in an undesired direction. In the context of a conveyance including a “Dedicated Lever Drive Wheelchair” the “No-Back” would be used primarily when the conveyance user is going up a grade and the user does not want the conveyance to roll backwards, including between lever strokes. There is utility in being able to be able to turn the “No-Back” off/disengage it, so that it does not interfere with other operations of the conveyance such as when it is being pushed from the rear.

In FIG. 17 the configuration of the one-way clutch bearings numbers 10, 20, 30, 40, 50, 60, 70 and 80 are identical to those in the previous FIGS. 13-16 which depict a push-pull configuration of the Transmission. FIG. 17 is an exemplar embodiment to demonstrate the “No-Back”. It has been arbitrarily drawn with the input shaft position for forward motion of the wheelchair, position 91. The “No-Back” can be used in many embodiments of a conveyance drive train and/or transmission. One embodiment of the “No-Back” device consists of items 97, 98, 99, and 100 and a shaft with a “ground down” portion 1 which can slide in and out of a one-way clutch bearing by means of, for instance, a device such as a handle 97 but it cannot rotate due to the constraints such as 99. This inability to rotate is accomplished by means of a mechanical device such as splines on one or both ends of the shaft 99 or rectangular tabs in a rectangular slot at the end of the shaft etc. So, although the “No-Back” shaft 98 cannot rotate, the shaft can be positioned with the “ground

down” portion of the shaft 1 within the one-way clutch bearing, in which case it has no effect on the one-way clutch bearing.

Alternatively the shaft can be slid to a position with the shaft with its full diameter inside the one-way clutch bearing, as depicted in the configuration in FIG. 17, in which case it “locks” the one-way clutch bearing 100 from moving backwards. FIG. 17 shows the shaft, with its full diameter, inside of the one-way clutch bearing. In this position the one-way clutch bearing is engaged, it cannot turn backward and thus the “No-Back” is engaged. To disengage the “No-Back”, the shaft would be pushed in as depicted by the arrows 96 on the drawing, by a force applied, for instance via handle 97 or other mechanical means. To reengage the “No-Back” a force would be applied to move the full diameter of the shaft back inside the one-way clutch bearing. The “No-Back” consists not only of the sliding shaft 98 and one-way clutch bearing 100, but also the pulley/sprocket attached to the one-way clutch bearing.

The “No-Back” which consists of the one-way clutch bearing 100 and the pulley/sprocket (or possibly a gear) which is situated between one-way clutch bearing 20 and one-way clutch bearing 70. The output shaft to the drive wheel 22 runs through one-way clutch bearing 70. This shaft 22 spins freely within the one-way clutch bearing when it is rotating forward but drives the one-way clutch bearing 70 and its attached pulley/sprocket backwards if the output shaft 22 attempts to turn backwards, as in a situation where the conveyance is attempting to roll backwards. This attempted movement backwards of the pulley/sprocket attached to one-way clutch bearing 70 pulls the belt/chain 72 backwards with it. However, this same belt/chain also engages with the pulley/sprocket attached to one-way clutch bearing 100. As already described, this one-way clutch bearing 100 cannot turn backward when the “No-Back” is engaged. Therefore the output shaft to the drive wheel is restricted from turning backwards. The effect is that when the “No-Back” is engaged, the associated conveyance drive wheel cannot roll backwards or be moved backwards.

Various embodiments of a transmission and “Transmission Logic” can be effectuated by using different combinations of pulleys and/or sprockets and/or gears. FIG. 18 is one such embodiment. It demonstrates how a pairing of gears can be utilized for the push-pull configuration rather than use a FIG. 8 configuration of the belt or chain as depicted in FIGS. 13-17.

For this FIG. 18 configuration, the input shaft 2 has been positioned for forward gear position 91 but is demonstrating a rearward movement of the drive lever (pull) arrow 19, with the desired movement of the output shaft to the drive wheel being a forward rotation arrow 38 (i.e. the Transmission is in a “push-pull” mode). In other words the lever is being moved/pulled backwards, but the drive wheel is moving forward. For simplification, only the active drive path will be described. The input, which is the rearward movement of the lever input shaft, arrow 19 rotates that shaft backwards. It drives one-way clutch bearing 40 and its attached pulley/sprocket backwards. The engaged belt/chain 24 then rotates a conventional bearing (i.e. not a one-way clutch bearing)/pulley/sprocket assembly and attached gear 52 backwards as well. This bearing/pulley/sprocket assembly also has attached to it a gear 52 engages another gear 53 which has inside it the one-way clutch bearing.

Although the bearing/pulley/sprocket and attached gear assembly 52 rotates backward the mating gear attached to the one-way clutch bearing 53 rotates forward. The effect is that the one-way clutch bearing inside the gear rotates



forward and drives the output shaft to the drive wheel **22** forward along with it. And thus the drive wheel rotates forward. This embodiment of “transmission logic” works effectively the same as in FIG. **14B**. Although the “No-Back” is not depicted on FIG. **18**, a “No-Back” could be inserted in a Transmission utilizing these types of components i.e. whether they are pulleys, sprockets or gears and associated devices.

FIG. **19A** depicts one configuration that the wheelchair can be placed in to facilitate entry to, and exit from, the wheelchair (transitioning). This “Dedicated Lever Drive Wheelchair” utilizes wheels **48** which are small enough in diameter so that they do not extend above the level of the seat. This means that the wheel does not obstruct the user when transitioning on or off the wheelchair. The wheelchair is shown with an 18 inch drive wheel but smaller drive wheels can also be used. If desired larger wheels can also be used. The fender **109** is attached to the frame **42** and protects the user from debris on the tires of the wheel and from material thrown off the wheel when moving, such as water or mud. The lever **41** can be rotated aft so that it does not obstruct transitioning on or off the wheelchair.

A further option is to release the lever from the rotating pivot/fulcrum so that the lever can be swung out and moved back even further (Ref FIGS. **5-9B**). Optional arm rests **119** can tilt back allowing the user further ability to transition on and off the conveyance without obstruction. This “Dedicated Lever Drive Wheelchair” design provides additional assistance to the user in transitioning, particularly transitioning onto the wheelchair in that a lever **41** on the opposite side of the wheelchair is robust enough and can be positioned so that it can be grabbed to help pull oneself onto the wheelchair or help push oneself off.

Additionally, the wheelchair frame can be equipped with a “support foot” **45**, FIGS. **19A** and **19B**, to help steady the wheelchair for transitions on and off it, as shown in FIGS. **19A**, and **19B** and is similar to that shown in FIGS. **21A-21D**, which is depicted in that case as being attached to the inside portion of the Transmission. When the wheelchair is to be moving, the support foot is retracted/raised and is oriented along the underside of the wheelchair frame FIGS. **1A**, **1B** and **19C**. To deploy the “support foot”, for this embodiment, the handle **211** is lifted slightly to release the support hook **206** from the stowage hole **207**. The handle is then rotated outward 90 degrees and the support hook is slid down through the slot **208** and the support foot **209** is lowered to the desired position. The handle **211** is then rotated forward and locked under the latch mechanism **210**. This type of support foot can be used for both the “conventional” wheel placement where the drive wheels are in the back as well as for “chariot” style configuration where the drive wheels are in the front (Ref FIGS. **3A** and **3B**). The effective seating space forward and back can be adjusted, including for a growing child or for use with different persons. This is accomplished by adjusting the seat back forward and aft using the seat back adapters **116**. These seat back adapters **116** are attached to the “canes” **115** of the seat back mechanism **46**. The seat back mechanism **46** can also be adapted to recline using various embodiments of mechanisms.

The width of the seat of embodiment of the conveyance, including as a wheelchair, can be altered without the user being required to acquire a new one. One might consider the basic design of this “Dedicated Lever Drive Wheelchair”, excluding the seat back, as being comprised of a left and right side each containing the lever, transmission, drive wheels and caster wheels. Each side is then held in the form

a rigid rectangle, though it is able to be folded. Depending on the folding method, an embodiment may be some sort of “seat bottom plate” or “plates” (FIG. **20**, **214**) which can either cover the front and back and side to side of the entire frame or merely a rigid device of some sort which sits down between the four sides of the wheelchair’s frame **42** and secures it as a rigid rectangle.

Another embodiment is to have horizontal linkages in the front and back of the wheelchair which may be used alone to hold the wheelchair frame **42** in a rigid rectangular position or may be used in conjunction with a seat bottom plate or frame as well or other embodiments can be used to hold the folding frame **42** in a rigid rectangle. With respect to the above Ref FIGS. **20A**, **20B** and **20C** and FIGS. **22A-22E**. All of the above embodiments allow the width of the wheelchair to be changed without the user having to purchase/acquire an entirely new wheelchair as described below. In the case of folding method embodiment depicted in FIGS. **20A-20C**, and FIGS. **22A-22E**, the width of the wheelchair frame **42** can be changed by swapping out the hinged panel of the frame **111** which sit in both the front and rear of the wheelchair and are hinged with vertical hinges **212**, with a different width of panel, and then either replacing or adjusting the seat bottom plate **214** or other embodiment such as a hollow frame which maintains the wheelchair frame **42** in a rigid rectangular condition. For the folding method embodiment depicted in FIGS. **21A-21D** the width of the wheelchair can be changed by swapping out the front and rear linkage mechanisms **215** for linkages with a different width and, depending on the specific embodiment, by swapping out or adjusting the seat bottom plate and/or the frame which also might be used to help maintain the wheelchair in a rigid rectangular condition.

With Ref. to FIG. **20A-20C**, embodiments of the conveyances described herein include that of a wheelchair. FIGS. **20-20C** depict an embodiment of a wheelchair where the frame **42** consists of two “U shaped” side portions which are separated in the front and in the back by a middle panels **111** which have the same width. These front and back portions are attached to the two “U shaped” portions of the frame **111** by four vertical hinges **212**. That is two hinges in the front and two hinges in the rear. Not shown in FIGS. **20A-20C** is that the Transmission itself may be configured as part of, or all of the frame replacing the “U shaped” frame in a manner similar to the embodiment of the frame of the conveyance depicted in FIGS. **21A-21E**. The frame is held rigidly as a rectangle by a rigid seat bottom plate **214** which sits down inside the four portions of the frame.

Although the bottom plate **214** could be a separate item and not attached to the frame, as a practical matter the seat bottom plate can be attached to one side of the frame and rotated up and down. That is when it is in the down position it locks the frame and when the seat bottom plate is rotated up the frame becomes unlocked and unable to fold. This is one embodiment to maintain the frame **42** rigid. There are many others. The seat bottom plate **214** is attached to its hinge which allows it to tip up and a linkage **25**, FIG. **20B** which allows it to swing forward by way of tabs which slide into a receiver. It can easily be removed for transport with the folded frame.

Another embodiment, not shown in any of the figures, is to have the seat bottom plate made in two or more sections where each section could be affixed to the wheelchair frame. When each of the sections is lowered to where they would all meet in a horizontal position and forced up against each other, this would have the effect of making the wheelchair frame held in a rigid rectangular position. In this embodi-



ment of folding of a conveyance, the wheelchair is folded by releasing the frame **42** by raising the seat bottom plate **214** which allows one side of the frame to swing forward of the other FIG. **20C**. In essence, the smallest that the wheelchair frame can be folded to would be approximately the width of the two transmissions plus the drive wheels if the drive wheels remain attached. The bottom portion of the footrests **112** (Ref FIG. **1B**) in this embodiment, can be folded. To unfold the wheelchair this folding sequence is reversed. This folding methodology is essentially the same whether the “Dedicated Lever Drive Wheelchair” has a conventional drive wheel configuration FIG. **3A** or a “chariot” drive wheel Configuration FIG. **3B**.

Referring to FIGS. **21A-21C** which depicts an embodiment of a folding method for a conveyance such as a wheelchair. FIG. **21A** depicts the wheelchair in the open/down and locked position. Note that there is a transmission with wheels on each side separated by a linkage bar. Although for clarity one rather thin bar is shown, a finished design would likely use a larger linkage bar, perhaps with a different cross-sectional geometry and/or use a wider bar and/or multiple linkage bars. The linkage bars have locking pins **217**, FIG. **21A** front and back, or hardware which serves the same purpose, to lock the linkage bars firmly in place when the wheelchair is in the open position. The linkage pivots on other pins/hinges **218**. Further, depending on the degree of stability desired, not shown, are for instance cross braces which are cross between the two transmissions and/or the wheelchair frame which is not shown in the drawings. Note that the support foot **45'** is in the up position and stowed.

One embodiment of this support foot is as in FIGS. **19A-19C**. FIG. **21B** depicts a condition where the locking pins or other locking mechanism have been removed/released and one side of the wheelchair has begun to be raised. FIGS. **21C** and **21D** depict the wheelchair in the fully folded up position with the support foot (or other type support perhaps a “kickstand” type device) deployed, (Ref. FIGS. **19A-19C**) and moved down to the ground to support this stacked configuration so that does not fall over. Further, depending on the degree of stability desired, not shown, are for instance cross braces which are cross between the two transmissions and/or the wheelchair frame which is not shown in the drawings. Note that in this configuration the wheelchair can be folded to just somewhat larger than the width of the Transmission plus drive wheels. For stowage and/or transport the drive wheels can be removed with a quick release making the overall width even smaller.

This folding methodology is essentially the same whether the “Dedicated Lever Drive Wheelchair” has a conventional drive wheel configuration FIG. **3A** or a “chariot” drive wheel Configuration FIG. **3B**.

FIGS. **22A-22E** depict one embodiment of a folding method for a conveyance, in this case a wheelchair. The folding method shown depicts a “chariot” type wheelchair with the drive wheel in front (Ref FIG. **3B**). However, this same embodiment of a folding method can be used for a “conventional” type wheelchair (Ref FIG. **3A**). This folding method is similar to that as depicted in FIGS. **20A-20C** as described above including that the seat bottom plate or other device can be used to secure the frame in a ridged rectangle. For added compactness the bottom of the footrests **112'** can be folded up. Further the descriptions of how the effective front to back bottom seat dimension can be changed apply to this embodiment of design as referenced with respect to FIGS. **19A**, **20A-20C** and **21A-21C** as discussed above. Also, the method of changing the width of the conveyance

also discussed with respect to FIGS. **19A** and **20A-20C** are similar to that described in FIGS. **22A-22E**. the major difference is that to allow the transmissions **44**, FIG. **1A**, FIG. **4A**, FIG. **4B**, FIG. **6F**, FIG. **9A** to be stowed one behind the other, requires the each side of the frame to be a rigid “L” shape and the front and rear vertically hinged panels **111'** to be offset as shown in FIGS. **22A-22E**. This embodiment also provides for changing the width of the conveyance by changing the width of the front and rear panels **111'** as well as for adjusting the front to back effective size of the seat through use of the seat back adapters **116**, FIG. **1B**.

With reference to FIGS. **23A-23C**, FIGS. **24A-24C** and FIGS. **25A-25E**, there is utility in having footrests on a conveyance such as a wheelchair which do not snag on the ground and can be raised to go over obstacles. FIGS. **23A-23C**, **24A-24C** as well as FIGS. **1A**, **2A**, and **19A** depict an embodiment of a footrest which accomplishes this. Note that although this raisable type footrest in FIGS. **1A**, **2A** and **19A** is shown with a “chariot” type configuration of “Dedicated Lever Drive Wheelchair” FIG. **3B**, it can also be used on a configuration of a conventional type wheelchair FIG. **3A** where the caster wheels are in the front and the larger drive wheels are in the back.

The described raisable footrest can be either a flat footplate or a footplate similar to that used with a “skid” type footrest as depicted in FIGS. **25A-25E** where the front end of the footrest is curved up and can be have a foldable bottom or a rigid bottom. The footrest on a wheelchair is often very close to the ground. This poses problems when the user attempts to climb over a curb or over an obstacle. The embodiment of a raisable footrest in FIGS. **23A-C** and FIGS. **24A-24C** allows the user to manually lift his/her legs and have the spring-loaded footrest move with them and lock in place. This then allows either the front drive wheels on a “chariot” type “Dedicated Lever Drive Wheelchair” or the front caster wheels, for a conventional arrangement of wheels, to contact the curb or obstacle without the user’s footrest and feet getting in the way.

Note that the embodiment of the spring **120**, **120'** and **120''**, which raises the footrest can either be a conventional coil spring as shown or a gas spring. The force of the spring is enough to follow the person’s legs as they are manually raised but not such a large force that the person cannot get their legs back down either to the bottom position as in FIG. **23A** and FIG. **24A** or a “midway” position FIG. **23B** and FIG. **24B**. There are various types of embodiments of latching mechanisms which can be used to lock and unlock the footrest in/from its top position. Shown in FIGS. **23A-23C** and **24A-24C** is the use of a tab **121** on the linear bearing **122** which locks under a latch **108** to lock the footrest in the upper position as the user manually lifts his/her legs. When clear of the obstacle the user releases the latch and the weight of his/her legs pushes the footrest back to the riding position of FIG. **23B** and FIG. **24B** where there are various embodiments of a latch to hold the footrest in place, in this case via a pin with a knob on it **126**, FIGS. **24A-24C**. Also note that the spring must have a spring rate low enough that the weight of the users feet and legs are enough to allow gravity to push the footrest back down, although, the user may be able to use some arm force as well to push his/her legs back down.

There can be many positions to lock the footrest at. As shown here the bottom position FIGS. **23A** and **24A** and other low down positions, can be used for entry and exit of the conveyance, here a wheelchair so that said entry and exit are unobstructed by the footrest. This type of footrest would work well for normal everyday use and would be particu-



larly useful for off-road use over rough terrain were a footrest remaining low to the ground would easily snag or bottom out.

FIGS. 25A-25E depict an embodiment of a “skid” type raisable footrest. Although this “skid” type footrest is shown with a “chariot” type “Dedicated Lever Drive Wheelchair”, it can also be used on a configuration of a conventional type wheelchair where the caster wheels are in the front and the larger drive wheels are in the back. In this “chariot” type wheelchair as well as a conventional wheelchair configuration, the footrest can get in the way and be a hindrance when the user is attempting to climb over a curb or obstacle. But when the turned up front of this “skid” footrest 131 contacts an obstacle 132, it slides up on a track 123', using a linear bearing 122', which is located on the front of the wheelchair and raises the user's feet and legs with it. This allows either the drive wheel of the “chariot” type wheelchair configuration 48 or the caster wheels on a conventional type wheelchair configuration 49, FIG. 1, to ride up over the curb or obstacle unobstructed by the footrest. As the curb or obstacle is cleared, the weight of the user's feet and legs allow the “skid” to lower back down.

FIGS. 26A-26C, 27A-27D and FIG. 1A depict an embodiment of an optional retractable backrest/headrest 47 which can be added to a seat back 151 being utilized or to the canes supporting the backrest 115, by means of various embodiments of attachment 143. The means of attachment also provide a guide which allows vertical movable supports 144 to slide up and down thereby raising and lowering the constituents of the backrest/headrest upon which a person's back and/or head would rest. The embodiments depicted have three pieces which provide support. However, there are many different embodiments, including the use of an accordion like structure. There are various embodiments available to spring-load the sections so that they lift/raise by themselves after the cord type restraint 145 is allowed to be unwound off of a device such as the ratchet type spool depicted 107.

There are various embodiments which can be utilized to reel in and hold the cord or other restraint device which collapses the backrest/headrest. When it is in its raised position, one embodiment has the most forward part, which would support the upper back and head flush with the seat back below it FIGS. 1A,1B and 26A-26C In other words no incongruity in the plane of the lower seat back and upper seat back and headrest. In one embodiment the horizontal support sections could be made of molded expanded foam. There are various embodiments of springs which can be used to deploy the backrest/headrest. Some of these are depicted in FIGS. 1A, 1B, 26A, 26B, and FIGS. 27A-27D. These include coil springs 143, wound clock type springs on a linkage 141, FIG. 27A, leaf type springs, 140 FIG. 27B and an air type spring 152, FIG. 27. FIG. 27C demonstrates one embodiment to nest the springs so that the backrest/headrest can be completely collapsed. At the top of the topmost horizontal support piece, the “cord” 145 is restrained 149 so that it can pull down on that top support to collapse the pieces down. When a gas spring is used a linkage 148, FIG. 27 or a cord type material 147 needs to be attached to each horizontal element so that as the top element is raised by the gas spring (air spring) it pulls the other elements up as well FIG. 27D.

To collapse the backrest/headrest the ratcheting reel or other device 107 is turned FIGS. 26A-26C and FIGS. 1A and 1B. While the figures depict the reel under the seat, there are alternative embodiments for locations of placement of a reel, and alternative embodiments for collapsing the backrest/

headrest. An alternative to molded or padded horizontal members is the use of a “fabric” “sling” which could be folded accordion like or on a roll which would be deployed by either coil springs or a gas type spring(s)

FIGS. 28A-28C depict embodiments of protective covers which can be placed over various parts of a conveyance, such as the lever driven wheelchair 200. One embodiment is a custom shaped disposable sleeve which can be placed over the lever handle and brake lever so that material, including infectious material, is not transferred from the hands of the user to another user 160. In other words each wheelchair could get clean sleeves placed on the lever handles and lever as, for instance, an infection control mechanism. In one embodiment of the sleeve, it can be made out of plastic or other material impermeable to bacteria and other infectious organisms. In one embodiment, it can be shaped with “pockets” to accommodate the lever handle and brake lever separately 160' FIG. 28B or it can be without separate pockets 160" FIG. 28C. Protective sleeves can also be fitted on other parts of a conveyance like a wheelchair including the footrests 164, the support foot 162, the arm rests 161 and/or the backrest/headrest.

FIG. 29, 170 is one embodiment of an attachment to the “Dedicated Lever Drive Wheelchair” which allows a user to augment the movement of one or both levers using either one leg or both legs. In some instances the reverse situation may be true, that is, the user's arms may be weak as compared to the legs and so that effectively the legs are doing the propelling, augmented by the user's arms on the levers. In either instance a foot strap 177 can be used on the footplate 177 so that movement of the footplate upward as well as downward can move the lever. In other words one pushes on the foot plate which moves the lever 41 forward but pulls up on the foot strap which moves the lever 41 backwards.

The footrests is attached to a pushrod which runs through a bushed rod end type device 173 to allow the pushrod 174 to be supported and travel in and out, arrows 176' as the levers move forward and back, arrows 176. The “lever-leg combination drive” is adjustable up, down, forward and back in and out (left and right) via support and adjustments 176 which is attached to the wheelchair's ridged frame 42. Further the footplate 175 can be angled. Also the pushrod 174 can be angled by sliding the pivot 172 up or down the track 171 which is attached to the lower part of the lever 105. The attachment can be used for either one or both legs.

In addition to the items set forth with Figures herein, optional attachments to the “Dedicated Lever Drive Wheelchair” include, but are not limited to arm rests, both foldable and ones that attach to the frame and move up and down, handle(s) in the rear of the wheelchair so that it can be pushed by someone in back of the wheelchair, foldable/removable table, snow plow, baskets for shopping and other purposes, a towing attachment so that small trailers/wagons can be towed, sweeping and leaf blower attachments, attachment to a snow blower etc.

Embodiments of the conveyance, and the embodiment as a “Dedicated Lever Drive Wheelchair” can be used solely manually. However, they can also be configured with an electric motor assist. The flow chart/schematic FIG. 30 depicts the major elements of the electric motor assist. They include: Torque/force sensor(s) which determine how much force the user is applying to the lever and in what direction i.e. forward or backwards.

A gain adjustment set by the user determines how much power the power controller should send to the electric motor to aid the user in propelling the wheelchair relative to how



much force is being exerted on the lever. The system also requires battery power. Depending on the type of motor selected, a gearbox may be needed to take high-speed rotation from the electric motor and translate it into lower rotational speed. It is obvious that a slightly different type of controller would be needed depending on whether the wheelchair is using just a “Push” for forward and “Pull” for reverse configuration, or whether the wheelchair is in the “Push-Pull” configuration where the wheelchair is propelled in the same direction on both the push and pull of the lever. Also, the controller can be configured such that a different gain can be applied for each lever. That is, for the same amount of force applied to each lever, different assist can be applied to each lever. This would have utility for instance where the user has different strength in each arm, or when used with the leg attachment, which augments the use of the user’s arm movement/force, where the user has different strength in one leg vs the other, or is just using one leg to augment the user’s arm movement, etc.

As can be seen the power controller is the heart of the system. It obtains the data from the torque/force sensor(s) which determine how much force the user is applying to the lever and in what direction i.e. forward or backwards and integrates that information with the gain selected by the user as well as potentially speed information, to determine how much power to send to the motor and whether for forward or reverse. Depending on the type of motor, it would either drive the drive wheel directly or through a step down gearbox.

In an embodiment of the output shaft to the drive wheel, it can be configured in a manner that, the end of it that does not go to the drive wheel, (for instance see FIGS. 13A-18 at location 32), can be extended through the transmission housing toward the inside of the conveyance and can be used as a power take off to drive a rotating devices such as a generator or air pump/compressor, hydraulic pump or other rotating devices. Depending on the device a gearbox may be utilized between the power take off in the rotating device. A generator can be used, for instance, to provide nighttime running lights including for safety purposes, to charge a battery and/or to charge/power various electronic devices. One of the medical issues of concern to wheelchair bound persons is keeping the skin of their buttocks area and back dry. The power take off can be used to run an air pump/air compressor to force air through a custom seat bottom and/or custom seatback. There are other embodiments which can provide a rotational power take off.

The schematic in FIG. 31 depicts two possible, but not all inclusive embodiments of methods for providing the air to the custom seat bottom and/or custom seatback. One system utilizes the High Pressure Dump Circuit which is shown within the dotted line box. Pressurized air from the air pump/air compressor runs through a check valve and into an air pressure tank or spring-loaded accumulator. When the pressure reaches a predetermined level, a pressure relief type valve opens fully and dumps the pressurized air to the custom seat bottom and/or custom seatback, which have been designed to allow the air to flow through them to the user’s body. The valve stays open until the pressure drops below a predetermined pressure at which time the valve snaps shut. An alternative to the high pressure dump circuit is to merely continually pump air to the custom seat bottom and/or custom seatback as depicted by the vertical dotted line which bypasses the high pressure dump circuit. For clarification if this technique is used is likely that the high pressure dump circuit would be removed completely i.e. not exist in this configuration.

The drive wheels 48 on this “Dedicated Lever Drive Wheelchair” can be cambered either by way of a flexible coupling off of the drive wheel driveshaft or by angling the entire Transmission.

Although the invention has been described in terms of particular embodiments and applications, one of ordinary skill in the art, in light of this teaching, can generate additional embodiments and modifications without departing from the spirit of or exceeding the scope of the claimed invention. Accordingly, it is to be understood that the drawings and descriptions herein are proffered by way of example to facilitate comprehension of the invention and should not be construed to limit the scope thereof.

What is claimed is:

1. A human mobility device, comprising:

a frame;

a seat configured to support a human;

a plurality of wheels connected to said frame;

a transmission connected to said frame and at least one of said plurality of wheels; and,

at least one lever connected to said frame and to said transmission; said lever being moveable towards a front and a back of the human mobility device to cause movement of said at least one of said plurality of wheels; and said at least one lever being movable towards a left and a right of said human mobility device to cause said transmission to shift to a different mode of operation.

2. The human mobility device of claim 1, wherein said at least one lever moves an input drive shaft towards said left and said right of said human mobility device.

3. The human mobility device of claim 1, wherein said mode of operation includes a first mode of operation in which movement of said lever in a first direction causes said transmission to drive at least one of said plurality of wheels in a first direction, so as to propel said human mobility device forward; and a second mode of operation in which movement of said lever in a second direction causes said transmission to drive at least one of said plurality of wheels in a second direction, so as to propel said human mobility device backward.

4. The human mobility device of claim 3, wherein said lever is further shiftable to a third mode of operation in which movement of said lever in said first direction or said second direction causes said transmission not to drive any of said plurality of wheels.

5. The human mobility device of claim 1, wherein said transmission further comprises a first drive shaft connected to said lever and said first drive shaft being axially movable through a first plurality of one-way clutch bearings; and wherein said at least one lever moves the first drive shaft towards said left and said right of said human mobility device.

6. The human mobility device of claim 5, wherein:

said first drive shaft comprises one or more areas having a first diameter and one or more areas having a second diameter that is smaller than said first diameter;

said first diameter sized to be engaged by an internal diameter of each of said first plurality of one-way clutch bearings; and,

said second diameter sized to be released from said internal diameter of each of

said first plurality of one-way clutch bearings.

7. The human mobility device of claim 5, wherein said lever is connected to said first drive shaft by a rotating fulcrum; said rotating fulcrum comprising a first connection point to said first drive shaft and a second connection point;



33

said second connection point providing a fulcrum point to allow axial movement of said first drive shaft.

8. The human mobility device of claim 7, further comprising a bracket connected at said second connection point and connected to said first drive shaft such that said bracket rotates.

9. The human mobility device of claim 1, wherein said lever is shiftable between said first mode and said second mode by moving said lever generally to a left or right relative to a person sitting in and facing forward in said human mobility device.

10. A human mobility device, comprising:

a frame;

a seat configured to support a human;

a plurality of wheels connected to said frame;

a transmission connected to said frame and at least one of said plurality of wheels;

a left lever connected to said transmission; and,

a right lever connected to said transmission;

wherein said left lever and said right lever are configured to move towards a front and towards a back of said human mobility device; and,

wherein said left lever and said right lever are configured to move towards a left and towards a right of said human mobility device to cause at least one input drive shaft to move towards said left or said right of said human mobility device and thereby shift a mode of operation of said transmission.

11. The human mobility device of claim 10, wherein said left lever and said right lever are each mounted via a rotating

34

fulcrum so as to move a left input shaft and a right input shaft, respectively, into or out of a transmission; said rotating fulcrum comprising a first connection point connected to said left input shaft or said right input shaft, and a second connection point so as to provide a fulcrum point.

12. The human mobility device of claim 11, wherein movement of said left input shaft and said right input shaft each engage or disengage a clutch mechanism.

13. The human mobility device of claim 12, wherein said transmission comprises one or more one-way clutch bearings.

14. A human mobility device, comprising:

a frame;

a seat configured to support a human;

a plurality of wheels connected to said frame;

a transmission connected to said frame and at least one of said plurality of wheels;

a left lever connected to said transmission; and,

a right lever connected to said transmission;

wherein said left lever and said right lever are configured to move towards a front and towards a back of said human mobility device; and,

wherein said left lever and said right lever are configured to move towards a left and towards a right of said human mobility device to determine a direction of rotation to at least one of said plurality of wheels by axially moving a first input shaft and a second input shaft.

\* \* \* \* \*