

US010666261B2

(12) **United States Patent**
Tang et al.

(10) **Patent No.:** **US 10,666,261 B2**
(45) **Date of Patent:** **May 26, 2020**

(54) **HIGH-SPEED CORE INTERCONNECT FOR MULTI-DIE PROGRAMMABLE LOGIC DEVICES**

H01L 25/0655 (2013.01); *H01L 25/0657* (2013.01); *H03K 19/1776* (2013.01); *H03K 19/17724* (2013.01); *H03K 19/17736* (2013.01)

(71) Applicant: **Intel Corporation**, Santa Clara, CA (US)

(58) **Field of Classification Search**

(72) Inventors: **Lai Guan Tang**, Tanjung Bungah (MY); **Ankireddy Nalamalpu**, Portland, OR (US); **Dheeraj Subbareddy**, Portland, OR (US)

CPC H01L 2224/48227; H01L 23/49827; H01L 2924/15311; H01L 2225/06513; H01L 2225/06541; H01L 2225/06517; H01L 25/0652; H01L 25/0657; H01L 2224/0401; H01L 24/16; H01L 2224/73265; H01L 23/49838; H01L 25/0655; H01L 2224/13025; H01L 2924/14; H01L 2225/06544; H01L 23/481; H01L 2924/014; H01L 2224/16227; H01L 2224/05001; H01L 2224/05009; H01L 2225/1058; H01L 2924/15331; H01L 2224/04042; H03K 19/17744; H03K 19/17764; H03K 19/17728; H03K 19/17736; H03K 19/1736; H03K 19/177; H03K 19/17704; H03K 19/17724; H03K 19/1776; G06F 17/5054; G06F 13/4027; G06F 17/5045

(73) Assignee: **Intel Corporation**, Santa Clara, CA (US)

(*) Notice: Subject to any disclaimer, the term of this patent is extended or adjusted under 35 U.S.C. 154(b) by 0 days.

(21) Appl. No.: **16/236,062**

(22) Filed: **Dec. 28, 2018**

See application file for complete search history.

(65) **Prior Publication Data**

US 2019/0140649 A1 May 9, 2019

(56) **References Cited**

U.S. PATENT DOCUMENTS

(51) **Int. Cl.**
H03K 19/177 (2020.01)
H01L 25/00 (2006.01)
G06F 17/50 (2006.01)
H03K 19/17704 (2020.01)
H03K 19/17724 (2020.01)
H03K 19/1776 (2020.01)
H03K 19/17736 (2020.01)
H01L 25/065 (2006.01)
G06F 30/30 (2020.01)

7,073,154 B1* 7/2006 Garrison G06F 17/5068 326/41
8,890,562 B1* 11/2014 Hartanto G01R 31/318513 324/762.06

(Continued)

Primary Examiner — Vibol Tan
(74) *Attorney, Agent, or Firm* — Fletcher Yoder, P.C.

(57) **ABSTRACT**

Systems and methods related to multi-die integrated circuits that may include dies having high-speed core interconnects. The high-speed core interconnects may be used to directly connect two adjacent dies.

20 Claims, 3 Drawing Sheets

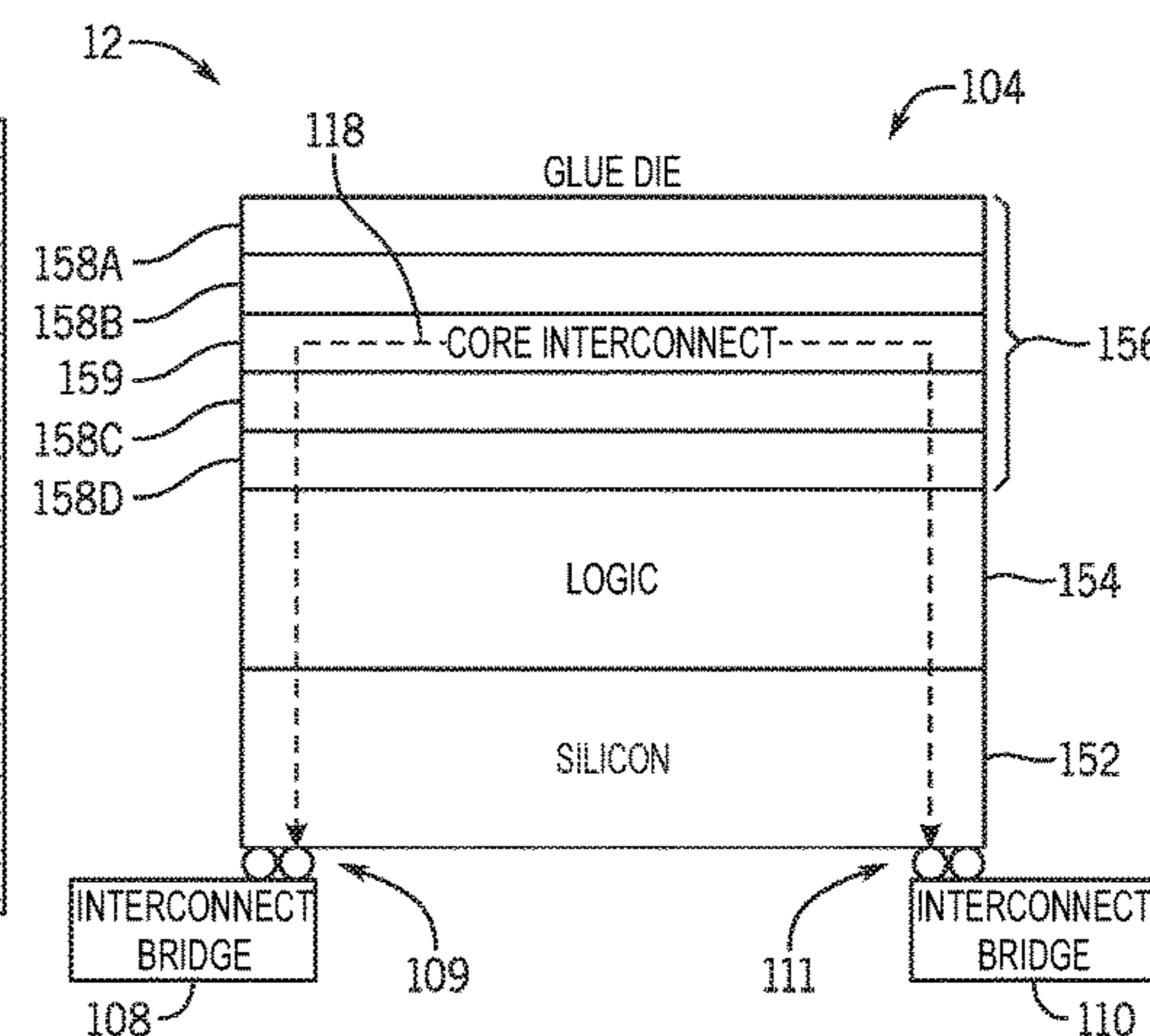
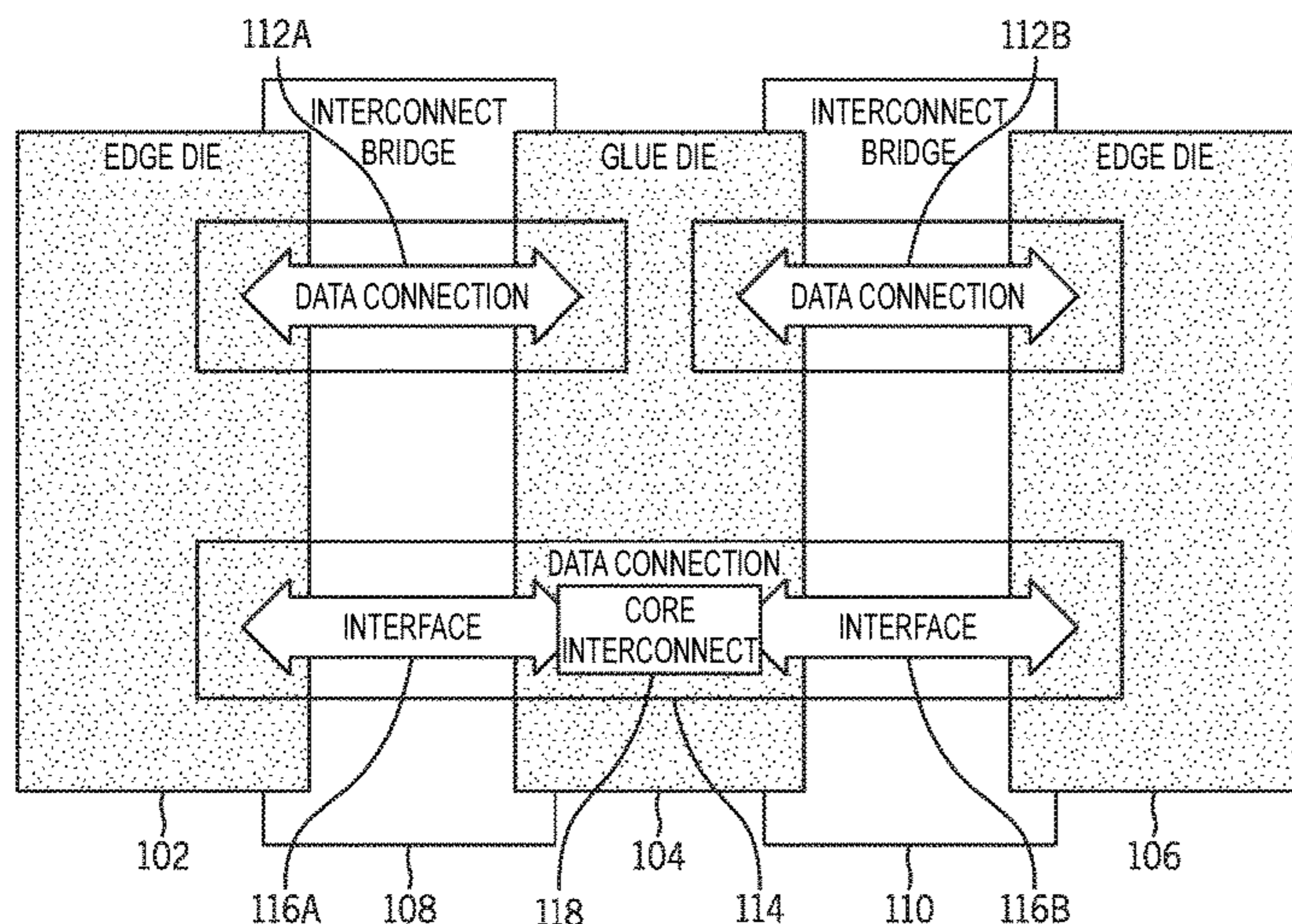

- (51) **Int. Cl.**
G06F 30/32 (2020.01)
G06F 30/34 (2020.01)

(56) **References Cited**

U.S. PATENT DOCUMENTS

9,041,409 B1 * 5/2015 Look G01R 31/026
324/522
9,106,229 B1 * 8/2015 Hutton H03K 19/173
10,310,868 B2 * 6/2019 Linsky G06F 9/44505
2014/0049932 A1 * 2/2014 Camarota H01L 23/145
361/807
2014/0264783 A1 * 9/2014 Liu H01L 24/73
257/659
2016/0124899 A1 * 5/2016 Vasishtha G06F 15/7807
712/35
2018/0041328 A1 * 2/2018 Patil H03K 19/17728
2019/0044520 A1 * 2/2019 Tang H03L 7/07
2019/0050361 A1 * 2/2019 Raghava G06F 13/4027
2019/0158096 A1 * 5/2019 Tang H03K 19/17728
2019/0220566 A1 * 7/2019 Tang G06F 17/5054

* cited by examiner

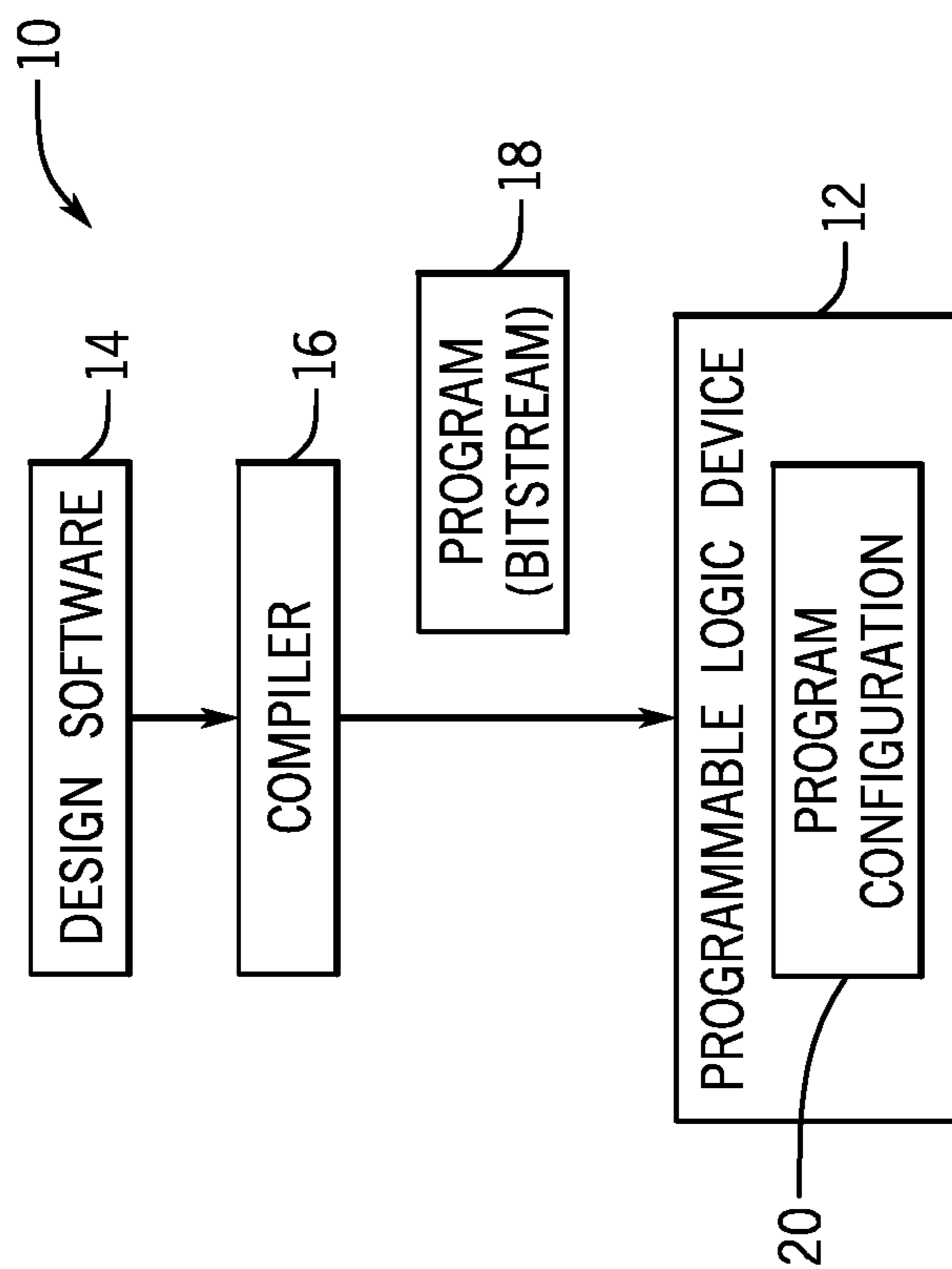

FIG. 1

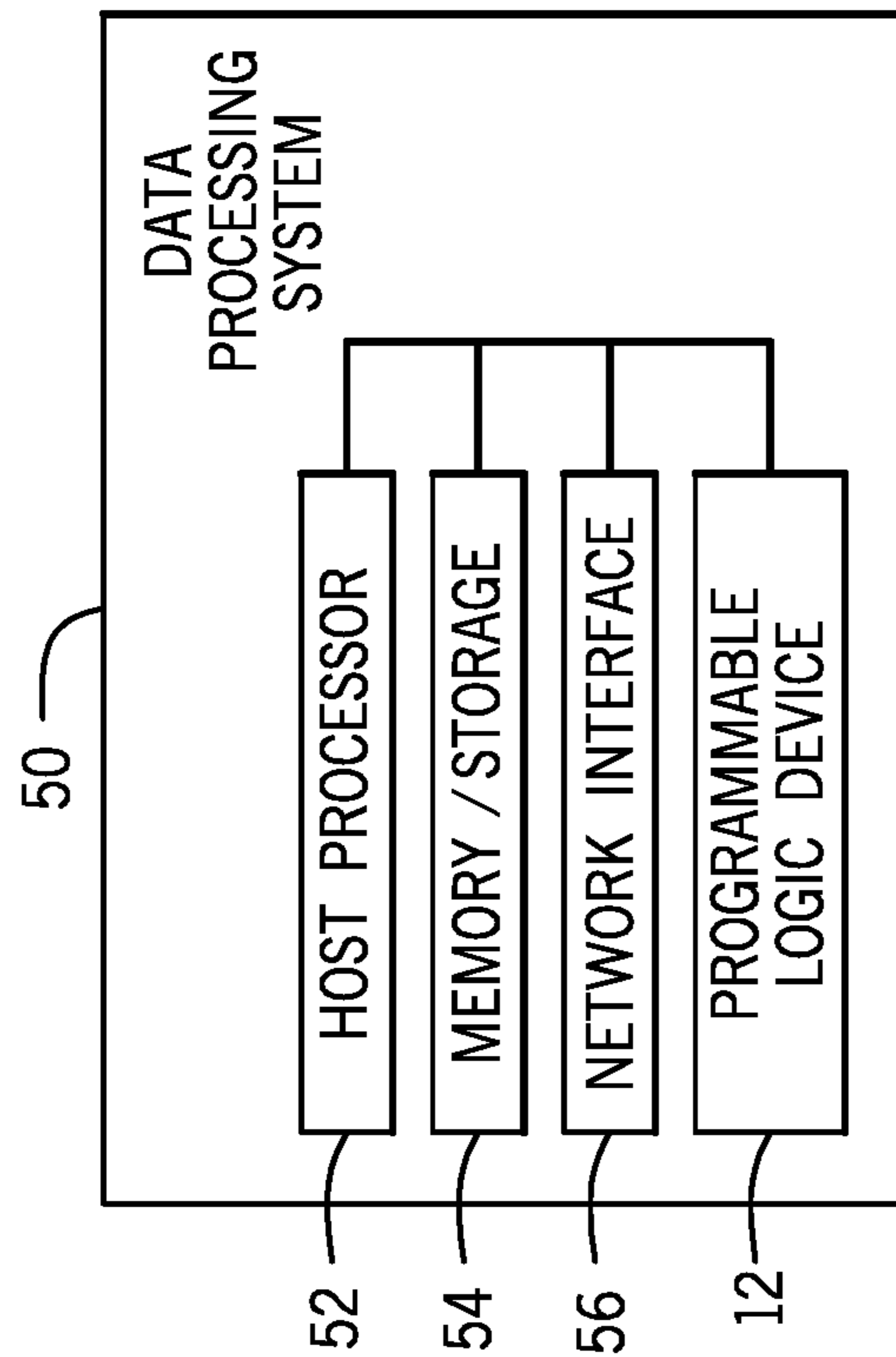

FIG. 2

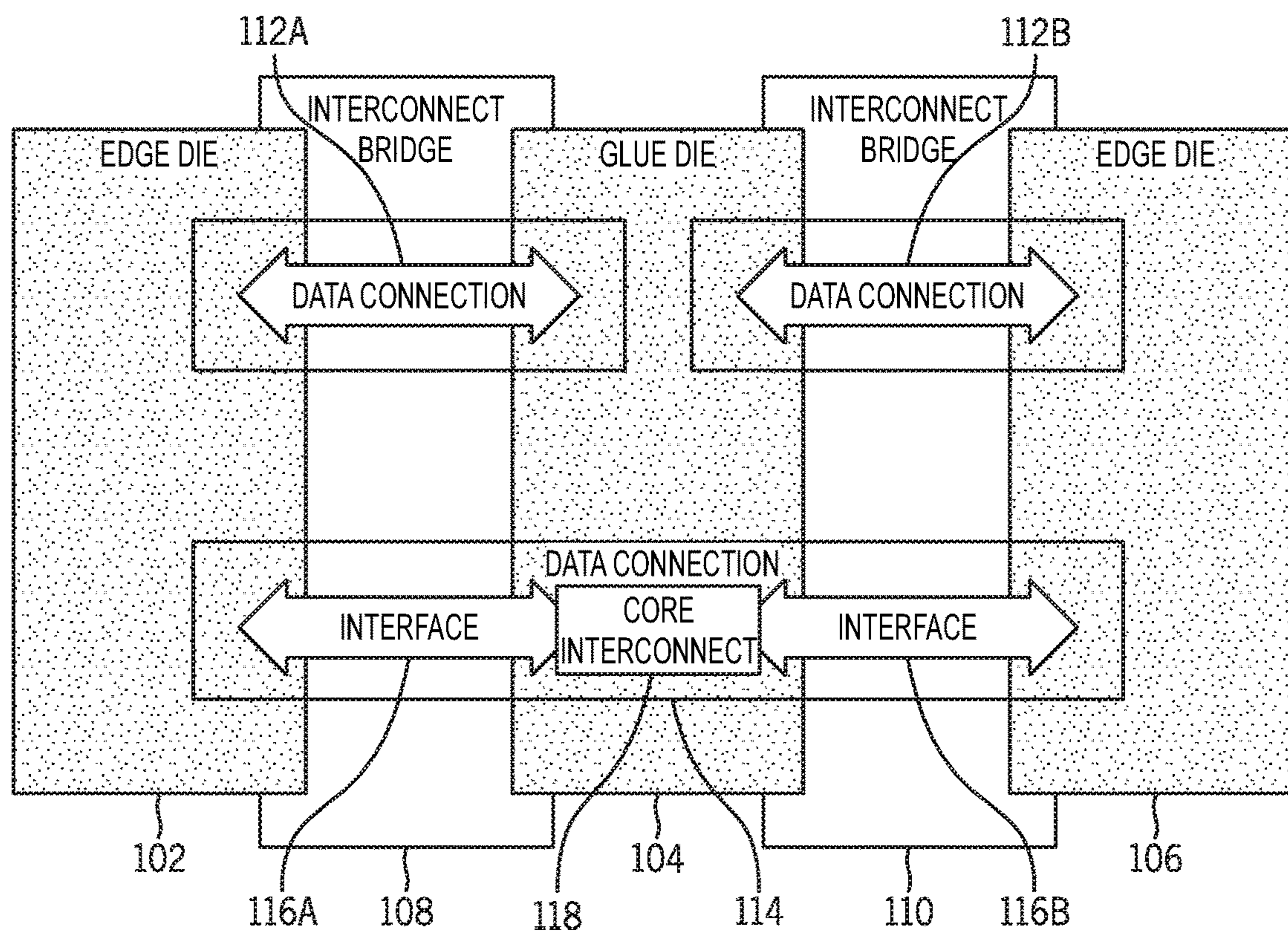

FIG. 3

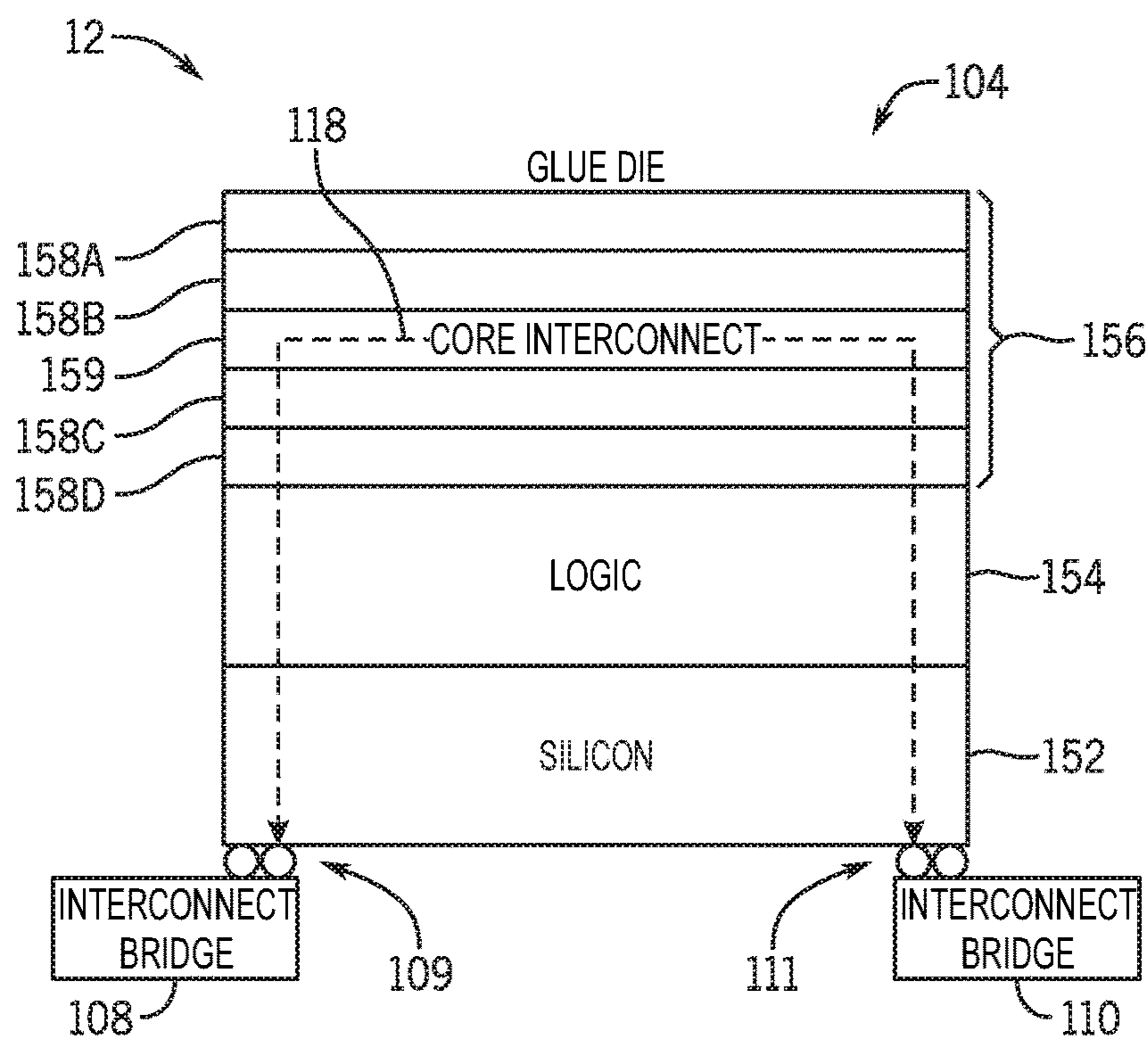
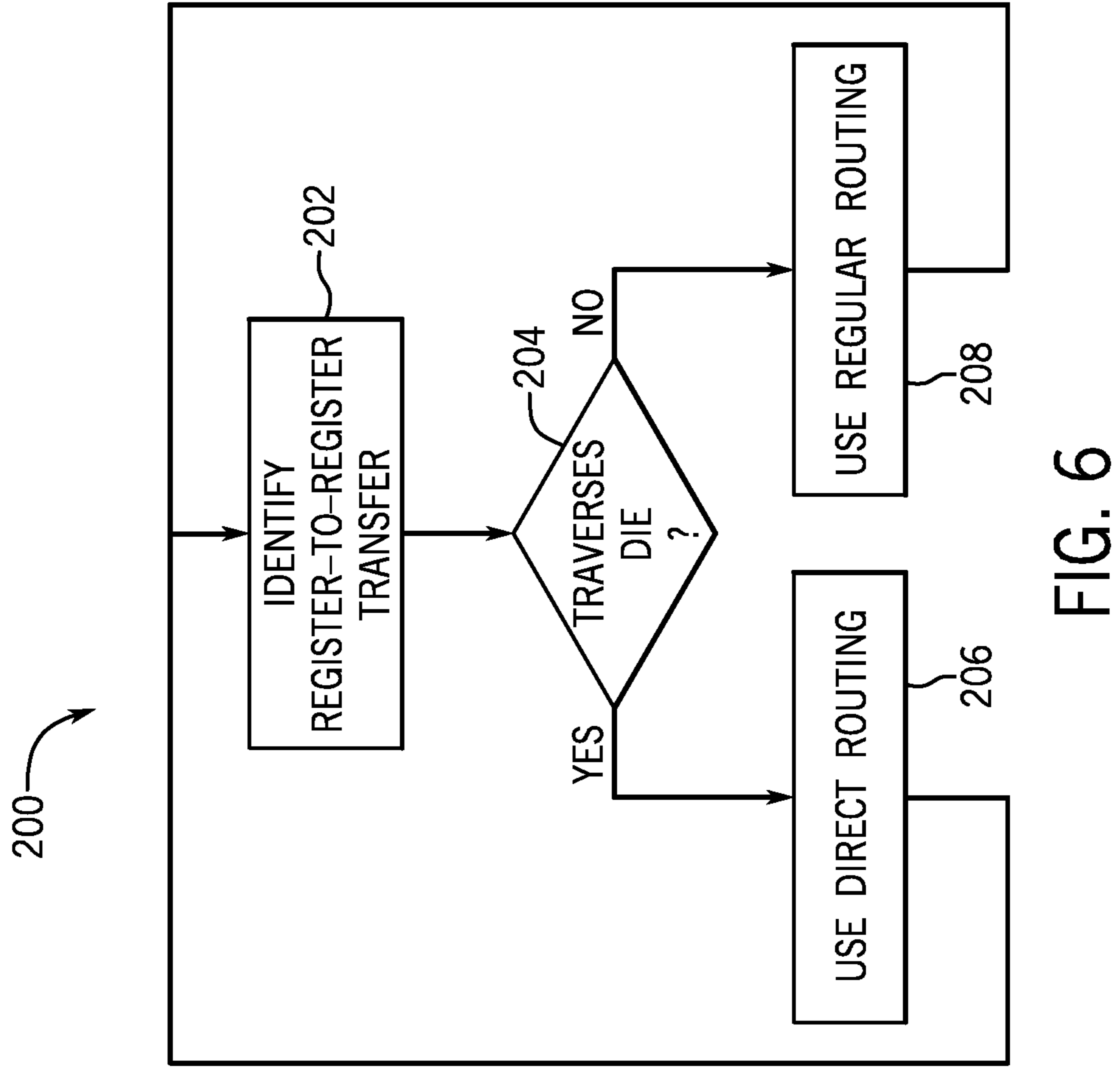
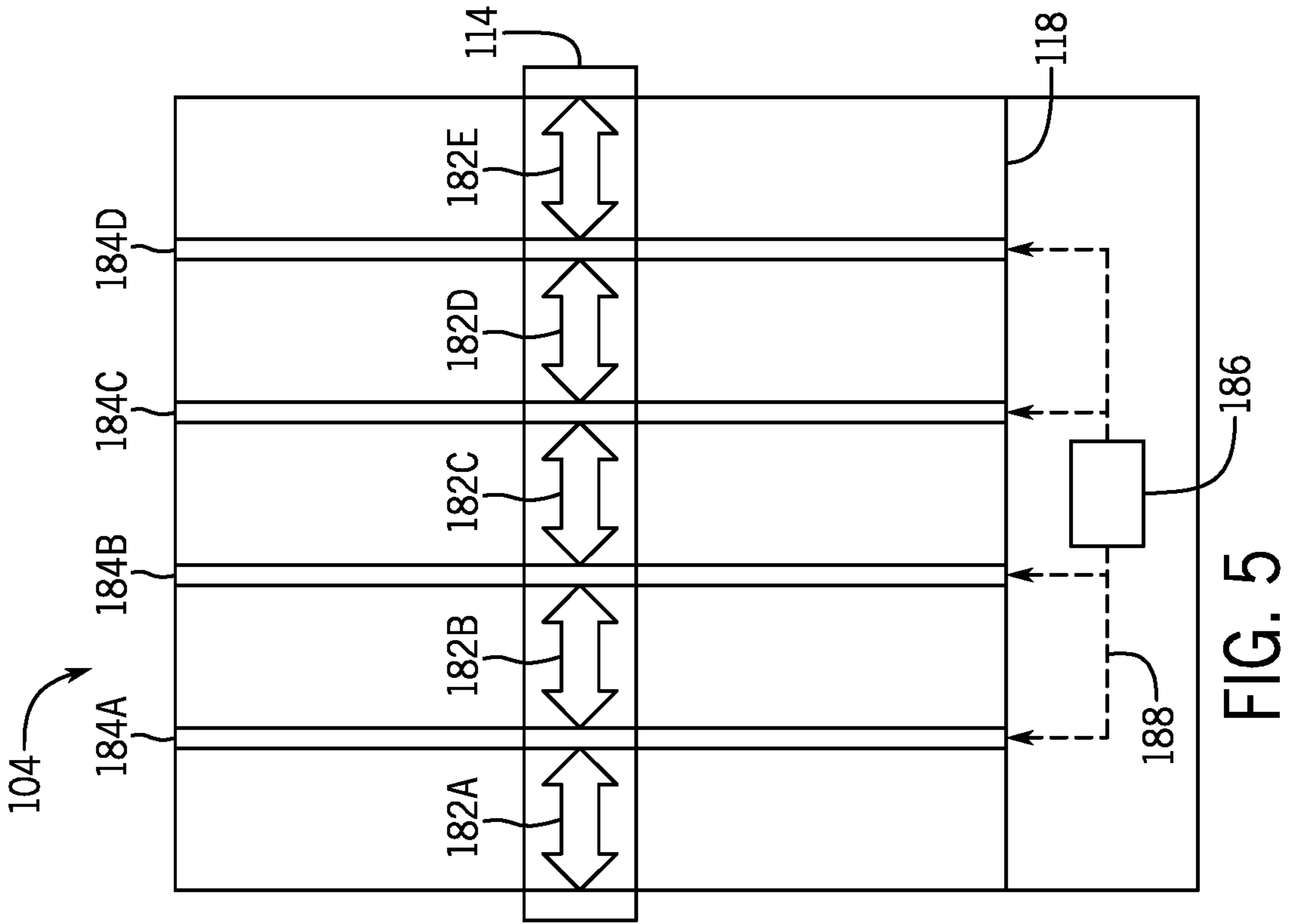

FIG. 4



HIGH-SPEED CORE INTERCONNECT FOR MULTI-DIE PROGRAMMABLE LOGIC DEVICES

BACKGROUND

This disclosure relates to interconnect circuitry in multi-die integrated circuit devices.

This section is intended to introduce the reader to various aspects of art that may be related to various aspects of the present disclosure, which are described and/or claimed below. This discussion is believed to be helpful in providing the reader with background information to facilitate a better understanding of the various aspects of the present disclosure. Accordingly, it may be understood that these statements are to be read in this light, and not as admissions of prior art.

Programmable logic devices are a class of integrated circuits that can be programmed to perform a wide variety of operations. A programmable logic device may include programmable logic elements programmed that may be programmed to perform custom operations or to implement a circuit design. To program custom operations and/or circuit design into a programmable logic device, the circuit design may be compiled into a bitstream and programmed into configuration memory in the programmable logic device. The values programmed using the bitstream define the operation of programmable logic elements of the programmable logic device.

Certain functions programmed in a programmable logic device may involve data transfers between different regions of the programmable logic device. As a result, the data transfers may be subject to latencies that may limit the speed of operation of these functions. As programmable logic devices are used in more applications, demand for bigger and more complex devices have been increasing. Modern devices with bigger and/or multi-die packages may cause challenges in the circuit design to perform timing closure.

BRIEF DESCRIPTION OF THE DRAWINGS

Various aspects of this disclosure may be better understood upon reading the following detailed description and upon reference to the drawings in which:

FIG. 1 is a block diagram of a programmable logic device that is programmed with a circuit design, in accordance with an embodiment;

FIG. 2 is a block diagram of an electronic system that may use a programmable logic device to provide accelerated data processing capabilities, in accordance with an embodiment;

FIG. 3 is a block diagram of multi-die programmable logic device that may include a programmable logic die having a high-speed core interconnect, in accordance with an embodiment;

FIG. 4 is a front view of a programmable logic die having a high-speed core interconnect, in accordance with an embodiment;

FIG. 5 is a top view of a programmable logic die having a high-speed core interconnect, in accordance with an embodiment; and

FIG. 6 is a flowchart of a method to assign data transfers to a high-speed core interconnect, in accordance with an embodiment.

DETAILED DESCRIPTION OF SPECIFIC EMBODIMENTS

One or more specific embodiments will be described below. In an effort to provide a concise description of these

embodiments, not all features of an actual implementation are described in the specification. It may be appreciated that in the development of any such actual implementation, as in any engineering or design project, numerous implementation-specific decisions must be made to achieve the developers' specific goals, such as compliance with system-related and business-related constraints, which may vary from one implementation to another. Moreover, it may be appreciated that such a development effort might be complex and time consuming, but would nevertheless be a routine undertaking of design, fabrication, and manufacture for those of ordinary skill having the benefit of this disclosure.

When introducing elements of various embodiments of the present disclosure, the articles "a," "an," and "the" are intended to mean that there are one or more of the elements. The terms "comprising," "including," and "having" are intended to be inclusive and mean that there may be additional elements other than the listed elements. Additionally, it should be understood that references to "one embodiment" or "an embodiment" of the present disclosure are not intended to be interpreted as excluding the existence of additional embodiments that also incorporate the recited features. Furthermore, the phrase A "based on" B is intended to mean that A is at least partially based on B. Moreover, unless expressly stated otherwise, the term "or" is intended to be inclusive (e.g., logical OR) and not exclusive (e.g., logical XOR). In other words, the phrase A "or" B is intended to mean A, B, or both A and B.

The highly flexible nature of programmable logic devices makes them an excellent fit for accelerating many computing tasks. Thus, programmable logic devices are increasingly used as accelerators for machine learning, video processing, voice recognition, image recognition, and many other highly specialized tasks, particularly those that would be too slow or inefficient in software running on a processor. The increase in the size and complexity of systems that may employ programmable logic devices may lead to an increase in the demand for programmable fabric resources. In order to obtain larger devices, and in view of potential production yield limitations, certain programmable logic devices may be formed from multiple programmable logic dies connected via bridge circuitry (e.g., multi-die programmable logic devices, multi-die field programmable gate arrays (FPGAs) devices).

To implement circuit designs in programmable logic fabric, different sectors, portions, or regions of a programmable logic device may perform different portions of an operation on data, and coordination may employ exchanges between these regions. The latencies in the data exchanges may be a challenge in the design of some circuit designs, as they may limit the speed of operation. For example, some applications of FPGAs, such as the emulation of application-specific integrated circuits (ASICs), may have specification for operating frequency, and the resulting timing constraints may limit the use of multi-die devices. Moreover, in some situations, the latency may be variable or indeterminate (e.g., indeterminate within a tolerance), which may make the timing closure (e.g., the design of the timing circuitry associated with the circuit design) challenging.

Embodiments described herein are related to programmable logic devices, electronic systems including programmable logic devices, and methods of operation thereof, which may provide reduced latency in data transfers between sectors in different dies of multi-die programmable logic devices. To that end, programmable fabric dies including high-speed core interconnects may be used in the

multi-die programmable logic device. In some embodiments, the die with the high-speed core interconnect may be used to provide high-speed data transfers between two adjacent dies. The high-speed core interconnect may employ dedicated interconnect lines, which may be in a high metal layer. The electrical properties of the dedicated interconnect line (e.g., a core interconnect) may be adjusted to improve the communication performance. For example, the core interconnect may be designed to have resistance-capacitance (RC) characteristics appropriate for longer distances. In some embodiments, the core interconnect may include drivers and/or repeating circuitry to provide reliable communication.

By way of introduction, FIG. 1 illustrates a block diagram of a system 10 that may employ a programmable logic device 12 that may be a multi-die programmable logic device having a programmable logic die with a high-speed core interconnect. Using the system 10, a designer may implement a circuit design functionality on an integrated circuit, such as the reconfigurable programmable logic device 12, (e.g., an FPGA). The designer may implement the circuit design to be programmed onto the programmable logic device 12 using design software 14, such as a version of Intel® Quartus® by Intel Corporation of Santa Clara, Calif. The design software 14 may use a compiler 16 to generate a low-level circuit-design defined by bitstream 18, sometimes known as a program object file and/or configuration program, which programs the programmable logic device 12. In the process of compiling the bitstream 18, the design software may assign certain regions of the programmable logic device 12 to perform certain logic operations. The compiler 16 may provide, thus, configuration data representative of the circuit design to the programmable logic device 12 in the form of one or more bitstreams 18. The configuration program (e.g., bitstream) 18 may be programmed into the programmable logic device 12 as a configuration program 20. The configuration program 20 may, in some cases, represent an accelerator function to perform for machine learning, video processing, voice recognition, image recognition, or other highly specialized task

To implement communication for data exchanges between different regions of the programmable logic device 12, the design software 14 may include in the bitstream 18, instructions for timing circuitry (e.g., clock trees), and instructions to clock the data transfers in the configuration program 20. Moreover, the compiler 16 and/or the design software 14 may also calculate timing constraints (e.g., timing margins, data transference margins) of the circuit design, and operating frequencies for operation of the configuration program 20 in the programmable logic device 12. As discussed above, the configuration program 20 associated with the program design may be distributed across multiple dies of the programmable logic device 12, and may include instructions for data transfers between sectors or regions located in different dies. In certain multi-die devices, the data transfers may traverse an entire die, as detailed below. In such situations, the bitstream 18 may include instructions that assign the data transfer to a high-speed interconnect of an intermediate die, to improve the timing characteristics (e.g., reduced latency, deterministic latency) in the data transfer.

During the design process, the design software 14 may provide tools to test and/or verify timing conditions. Examples of situations that may be tested include racing conditions, register-to-register timing margins, critical timing in data paths, and/or timing closure. To that end, the design software may employ a model of the timing resources

available in the physical die. The clocking resources may include the core interconnects in the programmable die, which may be used to facilitate timing closure, as detailed below.

The programmable logic device 12 may be, or may be a component of, a data processing system 50, as shown in FIG. 2. The data processing system 50 may include a host processor 52, memory, storage circuitry 54, and a network interface 56. The data processing system 50 may include more or fewer components (e.g., electronic display, user interface structures, application specific integrated circuits (ASICs)). The host processor 52 may include any suitable processor, such as an Intel® Xeon® processor or a reduced-instruction processor (e.g., a reduced instruction set computer (RISC), an Advanced RISC Machine (ARM) processor) that may manage a data processing request for the data processing system 50 (e.g., to perform machine learning, video processing, voice recognition, image recognition, data compression, database search ranking, bioinformatics, network security pattern identification, spatial navigation, or the like).

The memory and/or storage circuitry 54 may include random access memory (RAM), read-only memory (ROM), one or more hard drives, flash memory, or the like. The memory and/or storage circuitry 54 may be considered external memory to the programmable logic device 12 and may hold data to be processed by the data processing system 50. In some cases, the memory and/or storage circuitry 54 may also store configuration programs (bitstreams 18) for programming the programmable logic device 12. The network interface 56 may allow the data processing system 50 to communicate with other electronic devices. The data processing system 50 may include several different packages or may be contained within a single package on a single package substrate. In some embodiments, the data processing system 50 may include a multi-die device that may include a die (e.g., a glue die) that includes a high-speed core interconnect, as detailed below. The glue die with a high-speed core interconnect may be a glue die disposed between two adjacent dies and the high-speed core interconnect may be used to provide data transfer between the adjacent dies.

It should be understood that the glue die and/or the adjacent dies might be of any type, and may be for example, an application specific integrated circuit (ASIC) die, a programmable logic die, a memory die, an input/output (I/O) interface die (e.g., a peripheral component interface express (PCIe) die, an universal serial bus (USB) die, a memory controller die, or a die with transceiver circuitry), a processor die, or any other integrated circuit. For example, in some embodiments, the two adjacent dies and the glue die may be programmable dies. In some embodiments, the glue die may include programmable fabric, and one or both of the adjacent dies may be a memory or a processor die. In some embodiments, the glue die may be a hardened die (e.g., an I/O die) with a high-speed interconnect that couples two adjacent programmable dies. Moreover, it should be understood that the disclosures described herein can be used in multi-die devices with any number of dies, and with any number of glue dies having high-speed core interconnects to link two adjacent dies.

In one example, the data processing system 50 may be part of a data center that processes a variety of requests. For instance, the data processing system 50 may receive a data processing request via the network interface 56 to perform machine learning, video processing, voice recognition, image recognition, data compression, database search ranking, bioinformatics, network security, pattern identification,

spatial navigation, or some other specialized task. The host processor **52** may cause the programmable logic fabric of the programmable logic device **12** to be programmed with a particular accelerator related to requested task. For instance, the host processor **52** may cause the configuration data (e.g., bitstream **18**) to be stored on the storage circuitry **54** or cached in a memory of the programmable logic device **12** to be programmed into the programmable logic fabric of the programmable logic device **12** prior to operation. The configuration data (e.g., bitstream **18**) may represent a circuit design for a particular accelerator function relevant to the requested task. Indeed, in one example, an accelerator may assist with a voice recognition task less than a few milliseconds (e.g., on the order of microseconds) by rapidly accessing and processing large amounts of data in the accelerator. In some embodiments, the programmable logic device **12** may be used as an ASIC emulator or as a drop-in replacement for ASIC circuitry. In such situation, the programmable logic device **12** may be subject to stringent timing specifications. The use of programmable logic dies with the core interconnect disclosed herein may be facilitate timing closures for the programmable logic devices.

FIG. **3** illustrates a programmable logic device **12** that may be packaged as multi-die devices. The programmable logic device **12** may include an edge die **102**, a glue die **104**, and an edge die **106**. In the illustrated example, the edge dies **102** and **106** and the glue die **104** are programmable logic dies. It should be understood, however, that the disclosures provided herein are applicable to other types of devices, including ASIC dies and/or hybrid dies. The edge die **102** is coupled to the glue die **104** through a first interconnect bridge **108**. The glue die **104** is coupled to the edge die **106** through a second interconnect bridge **110**. The interconnect bridges **108** and **110** may be 2D interconnects, 2.5D interconnects and/or 3D interconnects. The interconnect bridges **108** and **110** may provide wide data interfaces between the dies **102**, **104**, and **106**. In some embodiments, the bridges may be high-density microbump bridges having a large number of input/output (I/O) channels (e.g., 8 I/O channels, 16 I/O channels, 32 I/O channels, 64 I/O channels, 96 I/O channels, 128 I/O channels, 256 I/O channels) to connect the dies. It should be understood that each channel might have hundreds of physical wires (e.g., 100 wires per I/O channel, 125 wires per I/O channel, 150 wires per I/O channel, or 400 wires per I/O channel).

The interconnect bridges may be used to provide data transfers between neighboring dies. For example, the interconnect bridge **108** may provide a data connection **112A** between the edge die **102** and the glue die **104**. The data connection **112A** may be used to, for example, allow data transfers between sectors in the edge die **102** and the glue die **104**. Similarly, the interconnect bridge **110** may provide a data connection **112B** between the edge die **106** and the glue die **104**. The data connection **112B** may be used to, for example, allow data transfer between sectors in the edge die **106** and the glue die **104**. The data connections **112A** and **112B** may also be used to provide data transfers between sectors in the edge die **102** and in the edge die **106**. In such situations, the latency in the data transfer may be large, as the communication may be routed through a portion of the programmable logic fabric of the glue die **104**.

In situations where a low latency and/or a deterministic latency may be suitable for data transfers between sectors in the edge die **102** and in the edge die **106**, the programmable logic device **12** may employ a data connection **114**. The data connection **114** may directly connect the two adjacent edge dies **102** and **106** without routing data into the program-

mable fabric of the glue die. The data connection **114** may include the interface **116A** of the interconnect bridge **108**, the interface **116B** of the interconnect bridge **110**, and the core interconnect **118**. The core interconnect **118** may provide a dedicated interconnect between the interfaces **116A** and **116B** through the glue die **104**, as detailed below. In some embodiments, the I/O data channels in the interconnect bridges **108** and **110** may be dedicated. For example, the interconnect bridge **108** may have 96 I/O channels, of which 64 I/O channels may be assigned to data connection **112A** and 32 I/O channels may be assigned to the interface **116A** of the data connection **114**. It should be understood that the above-described division of I/O channels is merely illustrative and other I/O channel distributions may be used, based on the application.

Moreover, in some embodiments, a portion or all of the I/O data channels may be shared in the interconnect bridges **108** and **110**. For example, the interconnect bridges **108** may have 96 configurable I/O channels that may be dynamically assigned to the data connection **112A** and/or to the interface **116A**. For example, the interconnect bridges **108** may have 96 I/O channels, of which 32 I/O channels may be assigned to data connection **112A** and the remaining 64 I/O channels may be configurably assigned to data connection **112A** or to the interface **116A**. The I/O channels may include multiplexing and/or demultiplexing circuitry in the glue die **104** to perform the configuration. For example, a multiplexer in the glue die **104** may configurably route data coming from the interface **116A** to the core interconnect **118** or to the programmable fabric in the glue die **104**. Multiplexing circuitry may also be used in the edge dies **102** and/or **106** to perform configuration. In some embodiments, the number of I/O channels of the interconnect bridge **108** that are assigned to the core interconnect **118** may be the same as the number of I/O channels of the interconnect bridge **110** assigned to the core interconnect **118**.

FIG. **4** provides a schematic front view of an embodiment of a glue die **104** of a programmable logic device **12** having core interconnect **118**. The glue die **104** may have a substrate layer **152**, a programmable fabric layer **154**, and interconnect metallization **156**. The substrate layer **152** may include external connections for coupling with other devices, such as the interconnect bridges **108** and **110**. As illustrated, the connection between interconnect bridge **108** and the glue die **104** may be performed through a microbump interface **109** and the connection between the interconnect bridge **110** and the glue die **104** may be performed through a microbump interface **111**. The programmable fabric layer **154** may include multiplexing circuitry, gating circuitry, and/or memory circuitry that implement logic array blocks (LABs), look-up tables (LUTs), configuration memory (CRAM), and other programmable fabric circuitry.

The interconnect metallization **156** may include one or more interconnect layers, such as layers **158A**, **158B**, **158C**, **158D**, and **159**. The interconnect layers **158A**, **158B**, **158C**, **158D**, and **159** may include hardened data buses that may be used to create routes between different sectors or regions of the programmable fabric layer **154**. The hardened data buses may be coupled to routing circuitry (e.g., multiplexing circuitry) that allows dynamic reconfiguration of the routes. In the illustrated system, layer **159** may include a core interconnect **118**. The core interconnect **118** may provide a high-speed data bus that traverses the entire glue die. Accordingly, the core interconnect **118** may couple the interface **109** to the interface **111**. In some embodiments, the metallization of the layer **159** may be adjusted to provide low or matched impedance between the interface **109** and

111 to minimize electrical losses. In some embodiments, the layer 159 may include repeaters and/or drivers that may be decrease electrical performance losses, as detailed in FIG. 5. In some embodiments, the core interconnect 118 may be formed by data buses in more than a single layer (e.g., layer 158B and 159, layers 158A and 159, all the layers 158A, 158B, 158C, 158D, and 159). In some embodiments the layer 159 may have a portion assigned to the core interconnect 118 and a second portion assigned to routing between different sectors or regions of the programmable fabric layer 154.

FIG. 5 provides a schematic top view of the glue die 104, illustrating the core interconnect 118. The core interconnect 118 may be in a high metal layer (e.g., metal layer 159 of FIG. 4). As discussed above, the core interconnect 118 may be used to provide a data connection 114 that traverses the glue die 104, and may communicatively couple adjacent dies (e.g., edge die 102 and 104). The core interconnect 118 may include one or more repeaters 184A, 184B, 184C, and 184D. The repeaters 184A-D may be used to provide a high-speed performance and/or minimize losses along the core interconnect 118. In the illustrated system, the repeater 184A may have a connection 182A with an interface that may be in the edge of the glue die 104 (e.g., interface 109 of FIG. 4). The repeaters 184A, 184B, and 184C may have connections 182B, 182C, and 182D with repeaters 184B, 184C, and 184D, respectively. In the illustrated system, the repeater 184D may have a connection 182E with an interface that may be in the edge of the glue die 104 (e.g., interface 111 of FIG. 4). Each repeater 184A, 184B, 184C, and 184D may have an amplifying circuitry to mitigate signal losses. In some embodiments, the repeaters 184A, 184B, 184C, and 184D may have memory circuitry to implement queues (e.g., first-in-first-out (FIFO) queues) to prevent data losses in a potential congestion. In some embodiments, the core interconnect 118 may have a single repeater (e.g., one repeater in the center of the core interconnect 118), or two repeaters (e.g., one repeater in each edge of the glue die 104). In some embodiments, the core interconnect 118 may be a transmission line with no repeaters.

The separation between the repeaters 184A-D and/or the number of repeaters 184A-D along the core interconnect employed may be based on the electrical properties of the data bus (e.g., RC characteristics, impedance), and/or the quality of the signal (e.g., voltage levels, current levels). In some embodiments, the spacing between repeaters 184A-D may be in a range between 350 μm and 400 μm . Other separation distances, such as for example 100 μm , 200 μm , 500 μm , or 1 mm, may be employed, based on the characteristics of the data bus of core interconnect 118 and/or of the repeater 184A-D. For example, if a glue die has dimension 32 \times 20 mm and the extension of the core interconnect 118 is, thus, of approximately 20 mm, the number of repeaters employed may be in a range between 50 and 60 repeaters. In such a system, the latency of the data connection 114 may be smaller than 5 ns. Such latency may be substantially smaller than a latency for a data communication link that goes through the programmable fabric of the glue die 104, which may be larger than 10 ns. In some embodiments, the repeaters 184A-D may be configured by control circuitry 186 of the glue die 104. The control circuitry 186 may provide commands 188 to adjust the power of the repeaters 184A-D. As such, control circuitry 186 may be used to reduce power consumption in the glue die 104 when the core interconnect 118 is idle.

With the foregoing in mind, FIG. 6 illustrates a method 200 that may be used by a software (e.g., design software 14 of FIG. 1, compiler 16 of FIG. 1) to assign data transfers to a core interconnect 118, when producing configuration data for a multi-die devices, as discussed above. The method 200 may be used during the synthesis of a circuit design to configuration data (e.g., configuration program 20 of FIG. 1). During the synthesis process, a data transfer (e.g., register-to-register data transfer) may be identified for routing in process block 202. The data transfer may have a source region or sector and a destination region or sector. In a decision block 204 of method 200, the system may determine whether the routing between the source region and destination regions traverses a die. As an example based on FIG. 3, the source region may be in edge die 102, the destination region may be in an edge die 106 and, as a result, the routing between the source region and the destination region may traverse the glue die 104. If the routing traverses a die and the die includes a core interconnect 118, a direct routing via the core interconnect may be assigned to the data transfer in process block 206. If the routing does not traverse the die, regular routing may be assigned in process block 208. In some situations, the amount of data transfers that are expected to traverse a glue die may exceed the number of available channels in the core interconnect 118. In such situation, the method 200 may employ priorities for each data transfers based on timing specifications of the circuit design, and may assign some data transfers to the core interconnect 118. The remaining data transfers may be routed through programmable fabric of the glue die 104.

The methods and devices of this disclosure may be incorporated into any suitable circuit. For example, the methods and devices may be incorporated into numerous types of devices such as microprocessors or other integrated circuits. Exemplary integrated circuits include programmable array logic (PAL), programmable logic arrays (PLAs), field programmable logic arrays (FPLAs), electrically programmable logic devices (EPLDs), electrically erasable programmable logic devices (EEPLDs), logic cell arrays (LCAs), field programmable gate arrays (FPGAs), application specific standard products (ASSPs), application specific integrated circuits (ASICs), and microprocessors, just to name a few.

Moreover, while the method operations have been described in a specific order, it should be understood that other operations may be performed in between described operations, described operations may be adjusted so that they occur at slightly different times or described operations may be distributed in a system which allows the occurrence of the processing operations at various intervals associated with the processing, as long as the processing of overlying operations is performed as desired.

The embodiments set forth in the present disclosure may be susceptible to various modifications and alternative forms, specific embodiments have been shown by way of example in the drawings and have been described in detail herein. However, it may be understood that the disclosure is not intended to be limited to the particular forms disclosed. The disclosure is to cover all modifications, equivalents, and alternatives falling within the spirit and scope of the disclosure as defined by the following appended claims. In addition, the techniques presented and claimed herein are referenced and applied to material objects and concrete examples of a practical nature that demonstrably improve the present technical field and, as such, are not abstract, intangible or purely theoretical. Further, if any claims appended to the end of this specification contain one or more elements desig-

nated as “means for [perform]in [a function] . . .” or “step for [perform]ing [a function] . . .,” it is intended that such elements are to be interpreted under 35 U.S.C. 112(f). For any claims containing elements designated in any other manner, however, it is intended that such elements are not to be interpreted under 35 U.S.C. 112(f).

What is claimed is:

1. A programmable logic device comprising:
 - a first die;
 - a second die; and
 - a third die coupled to the first die through a first interface of the third die and coupled to the second die through a second interface of the third die, and comprising a plurality of interconnect layers, wherein an interconnect layer of the plurality of interconnect layers comprises a core interconnect that directly couples the first interface to the second interface, and wherein the plurality of interconnect layers comprises one or more hardened data buses used to create one or more routes between different sectors or regions of a programmable fabric layer of the third die.
2. The programmable logic device of claim 1, wherein the third die comprises an input/output (I/O) die that comprises transceiver circuitry.
3. The programmable logic device of claim 1, wherein the third die comprises programmable logic layer that comprises programmable logic.
4. The programmable logic device of claim 1, comprising a first interconnect bridge that couples the first die to the third die and a second interconnect bridge that couples the second die to the third die.
5. The programmable logic device of claim 4, wherein the first interconnect bridge comprises a 2D interconnect, a 2.5D interconnect, or a 3D interconnect.
6. The programmable logic device of claim 1, wherein the first interface comprises a microbump interface.
7. The programmable logic device of claim 1, wherein the core interconnect comprises a plurality of repeaters.
8. The programmable logic device of claim 7, wherein the plurality of repeaters comprise a separation in a range between 350 μm and 400 μm .
9. The programmable logic device of claim 1, wherein the first die comprises programmable logic.
10. The programmable logic device of claim 9, wherein the second die comprises programmable logic.
11. A system comprising:
 - a multi-die integrated circuit comprising a programmable die configured to couple to a first adjacent die and to a second adjacent die of the multi-die integrated circuit, wherein the programmable die comprises:
 - a programmable fabric layer that comprises programmable fabric;
 - a first interface along a first edge of the programmable die, configured to couple the programmable die to the first adjacent die;
 - a second interface along a second edge of the programmable die, configured to couple the programmable die to the second adjacent die; and
 - a first layer comprising interconnect circuitry that directly couples the first interface to the second interface, wherein the interconnect circuitry is coupled to a routing circuitry configured to dynamically reconfigure one or more routes in the programmable fabric.

12. The system of claim 11, wherein the first interface is configured to couple to the first adjacent die through an interconnect bridge.

13. The system of claim 11, wherein the interconnect circuitry comprises a plurality of repeaters.

14. The system of claim 11, wherein multi-die integrated circuit comprises a second programmable die coupled to the second adjacent die, and wherein the second adjacent die comprises second interconnect circuitry that directly couples the programmable die to the second programmable die.

15. The system of claim 11, comprising a host processor, a memory device, or a network interface coupled to the multi-die integrated circuit, or any combination thereof, and wherein the multi-die integrated circuit comprises an accelerator.

16. The system of claim 15, wherein the accelerator comprises machine learning functions, video processing functions, voice recognition functions, or image recognition functions, or any combination thereof.

17. A method to program a programmable logic device with a circuit design, the method comprising:

- identifying a first data transfer of the circuit design between a first region of the programmable logic device and a second region of the programmable logic device;
- determining that the first region is disposed in a first die of the programmable logic device;
- determining that the second region is disposed in a second die of the programmable logic device;
- determining that the first data transfer traverses a third die of the programmable logic device, wherein the third die is coupled to a plurality of interconnect layers comprising one or more hardened data buses used to create one or more routes between different sectors or regions of a programmable fabric layer of the third die;
- assigning a portion of a core interconnect of the third die to the first data transfer, wherein the core interconnect provides a high-speed data bus that traverses the third die;
- generating a bitstream comprising the assignment of the core interconnect; and
- configuring the programmable logic device using the bitstream.

18. The method of claim 17, wherein the core interconnect of the third die comprises a set of data channels and, wherein assigning the portion of the core interconnect comprises assigning a subset of data channels of the set of data channels.

19. The method of claim 17, wherein the first data transfer comprises a first priority for assignment to the core interconnect, the method comprising:

- identifying a second data transfer between a third region of the programmable logic device disposed in the first die and a fourth region of the programmable logic device disposed in the second die;
- determining a second priority for assignment of the second data transfer to the core interconnect based on a timing specification of the circuit design;
- comparing the first priority and the second priority; and
- assigning a portion of programmable logic of the third die to the second data transfer.

20. The system of claim 11, wherein the first interface comprises a microbump interface.