



US010658916B1

(12) **United States Patent**
Xia et al.

(10) **Patent No.:** **US 10,658,916 B1**
(45) **Date of Patent:** **May 19, 2020**

(54) **SYSTEMS AND METHODS FOR CONTROLLING A LORENTZ-FORCE-BASED APPARATUS**

(71) Applicant: **Facebook, Inc.**, Menlo Park, CA (US)

(72) Inventors: **Chiyun Xia**, Agoura Hills, CA (US);
Eric Booen, Thousand Oaks, CA (US);
William Hamlin Farr, Dublin, CA (US);
Alexandre Chong, San Jose, CA (US)

(73) Assignee: **Facebook, Inc.**, Menlo Park, CA (US)

(*) Notice: Subject to any disclaimer, the term of this patent is extended or adjusted under 35 U.S.C. 154(b) by 55 days.

(21) Appl. No.: **16/138,358**

(22) Filed: **Sep. 21, 2018**

Related U.S. Application Data

(63) Continuation-in-part of application No. 15/940,019, filed on Mar. 29, 2018.

(51) **Int. Cl.**
H02K 41/035 (2006.01)
H02K 41/03 (2006.01)

(52) **U.S. Cl.**
CPC **H02K 41/0358** (2013.01); **H02K 41/031** (2013.01)

(58) **Field of Classification Search**
CPC H02K 41/0358; H02K 41/031
See application file for complete search history.

(56) **References Cited**

U.S. PATENT DOCUMENTS

5,610,750 A 3/1997 Popescu et al.
6,664,666 B2 * 12/2003 Corcoran G05G 9/047
310/12.23
8,497,767 B2 7/2013 Hollis, Jr.

OTHER PUBLICATIONS

Green et al., "Payload Isolation for Microgravity Research", Controlled Dynamics Inc., Huntington Beach, CA, accessed at https://flightopportunities.nasa.gov/media/technology/78/77-s_poster_asgsr2013.pdf, accessed on Feb. 28, 2018, 1 page.
Alhorn, Dean C., "Advanced Technology for Isolating Payloads in Microgravity", NASA Marshall Space Flight Center, accessed from <https://ntrs.nasa.gov/archive/nasa/casi.ntrs.nasa.gov/20010000366.pdf>, accessed on Mar. 28, 2018, 7 pages.
Berkelman et al., "Using Magnetic Levitation for Haptic Interaction", University of Hawai'i at Manoa, USA, pp. 31-46.

(Continued)

Primary Examiner — Mohamad A Musleh

(74) *Attorney, Agent, or Firm* — FisherBroyles, LLP

(57) **ABSTRACT**

The disclosed system may include (1) a subassembly including (a) conductive coils having portions oriented along a first direction, and (b) a body that holds the coils such that the portions are aligned along a second direction orthogonal to the first direction, (2) a structure that generates a magnetic field directed through at least one coil along a third direction orthogonal to the first and second directions, (3) a commutation controller that (a) receives a current command indicating a total amount of current to provide to the coils, and (b) determines, based on a present location of the body along the second direction relative to the magnetic field, a portion of the total amount to supply to each coil, and (4) a coil driver for each coil, where each coil driver supplies the portion of the total amount to the corresponding coil. Various other embodiments are also disclosed.

20 Claims, 20 Drawing Sheets

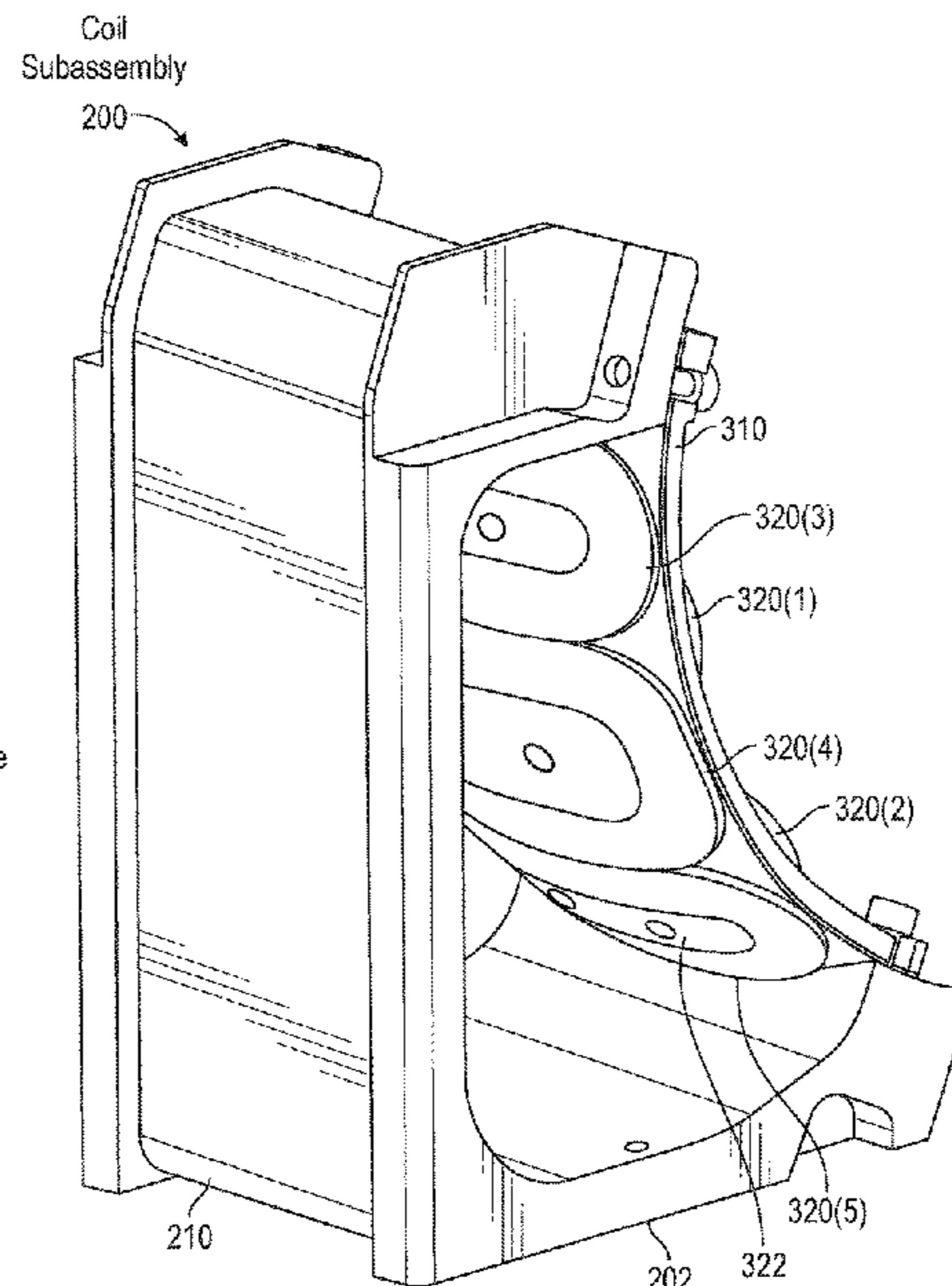
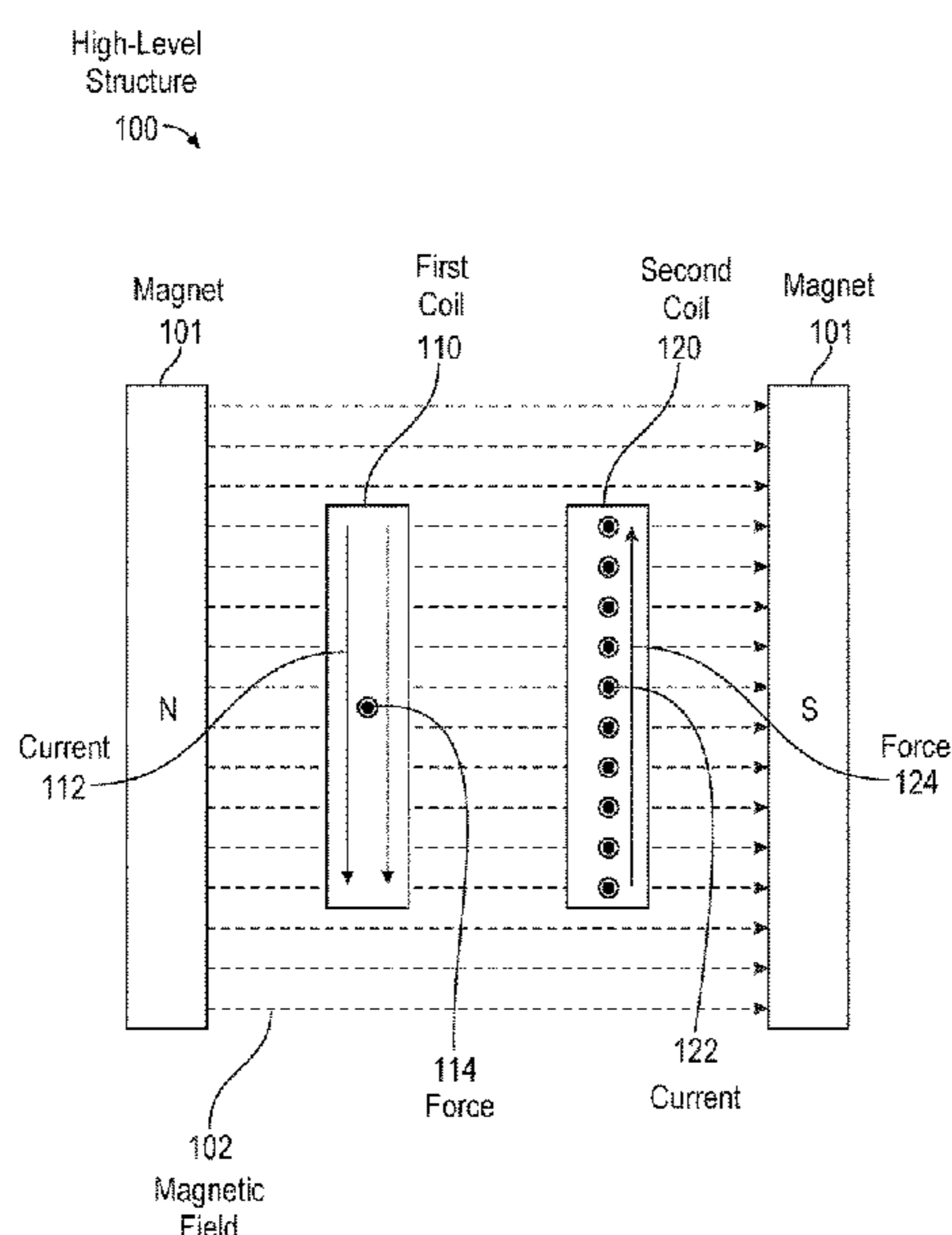

(56)

References Cited

OTHER PUBLICATIONS

Berkelman et al., "Actuation Model for Control of a Long Range Lorentz Force Magnetic Levitation Device", Proceedings of the IEEE International Conference on Intelligent Robots and Systems, Nov. 2010, 7 pages.

"Magic Wrist," Microdynamic Systems Laboratory, The Robotics Institute at Carnegie Mellon University, 2 Pages.

Berkelman Peter, "Tool-Based Haptic Interaction with Dynamic Physical Simulations Using Lorentz Magnetic Levitation", Johns Hopkins University, pp. 1-21.

Salcudean et al., "6-DOF Desk-Top Voice-Coil Joystick" Department of Electrical and Computer Engineering, University of British Columbia, Vancouver, BC, V6T 1Z4, Canada, 7 pages.

Wong Ngai Mun, "Implementation of a Force-Reflecting Telerobotic System with Magnetically Levitated Master and Wrist", Department of Electrical Engineering, University of British Columbia, Dec. 1992, 122 pages.

Tufail, Muhammad, "Haptic Teleoperation with Impedance Control Based on Learned Inverse Dynamics with Application in Homecare Robotics", University of British Columbia, Vancouver, Dec. 2015, 176 pages.

* cited by examiner

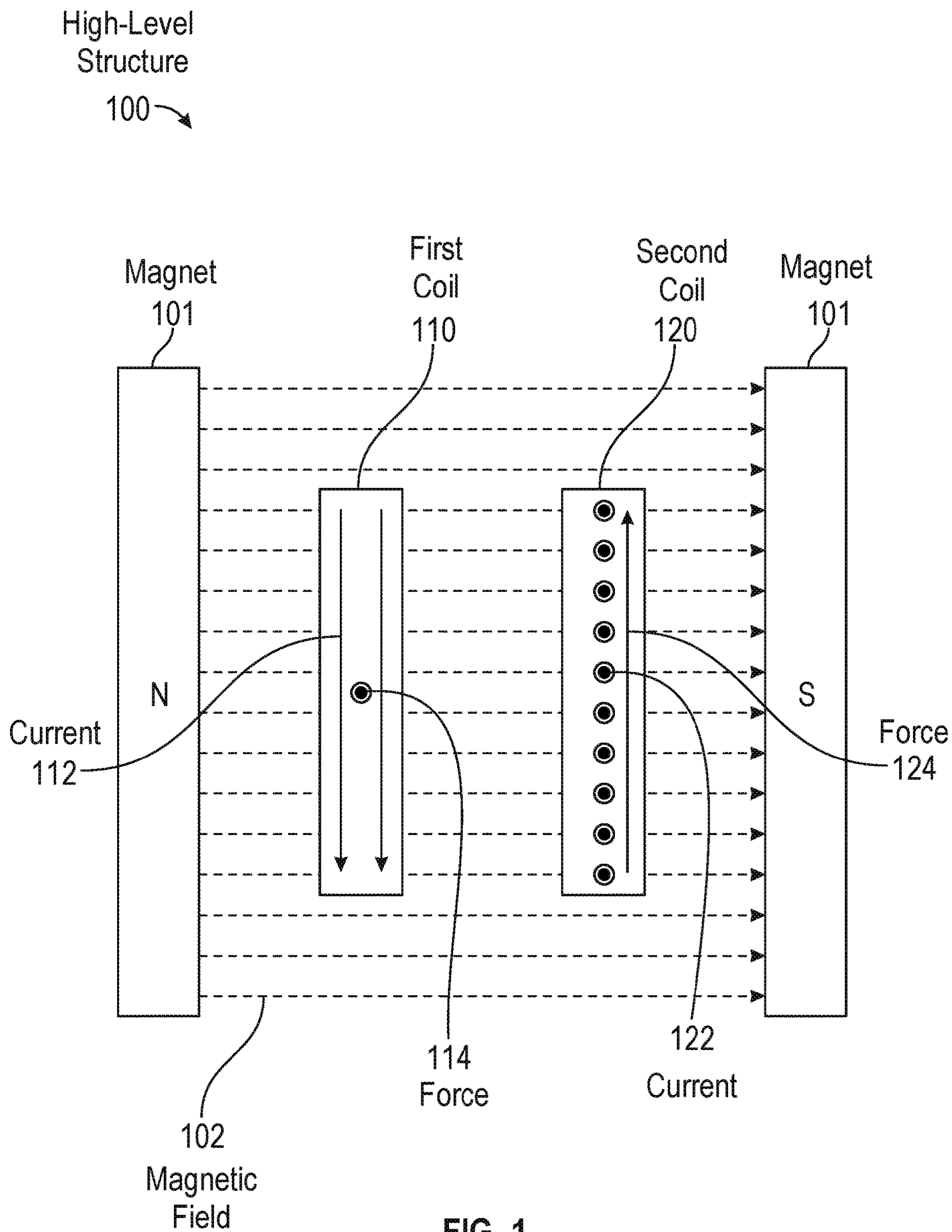

FIG. 1

Coil
Subassembly
(Partial)

200

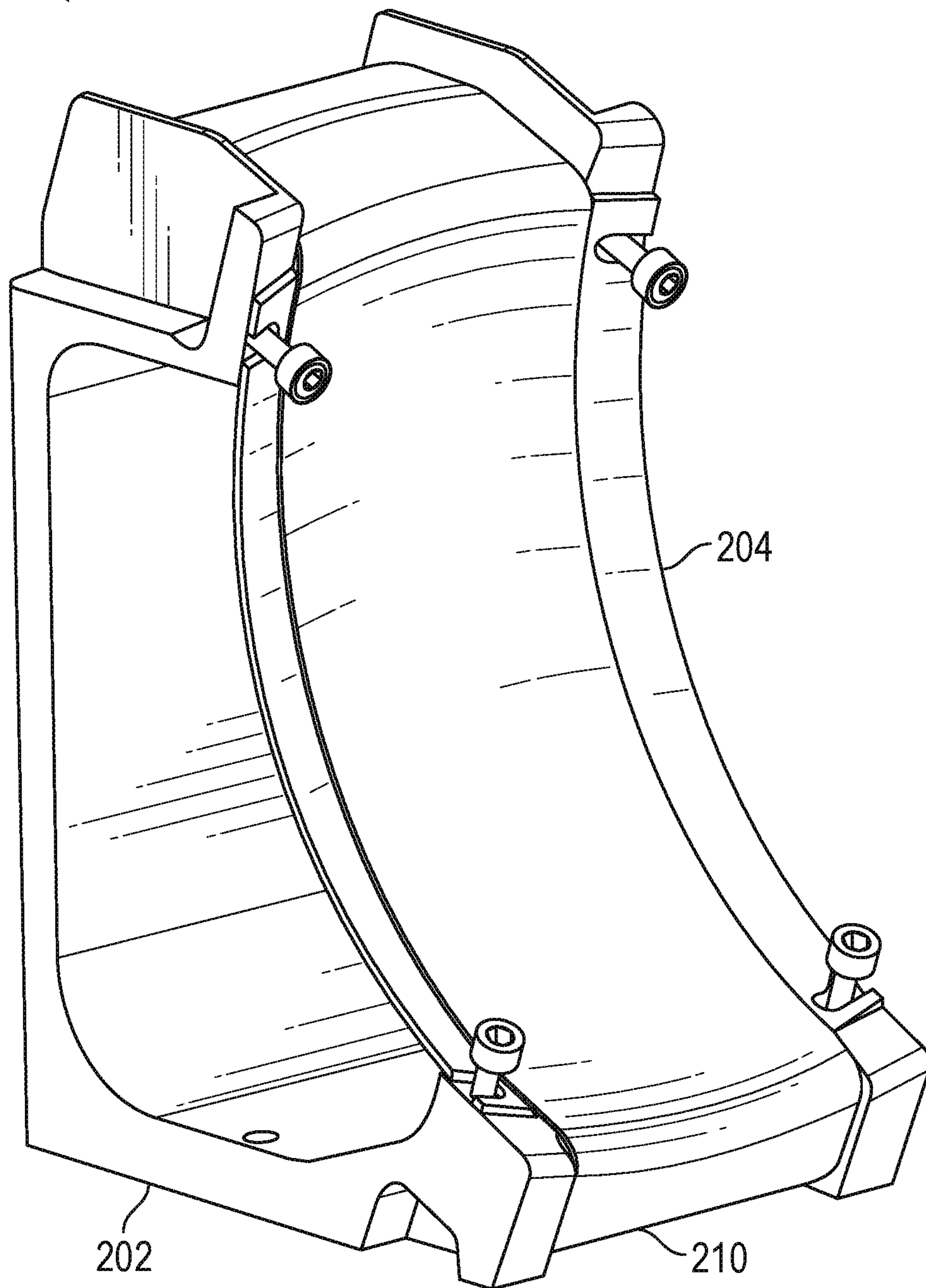

FIG. 2

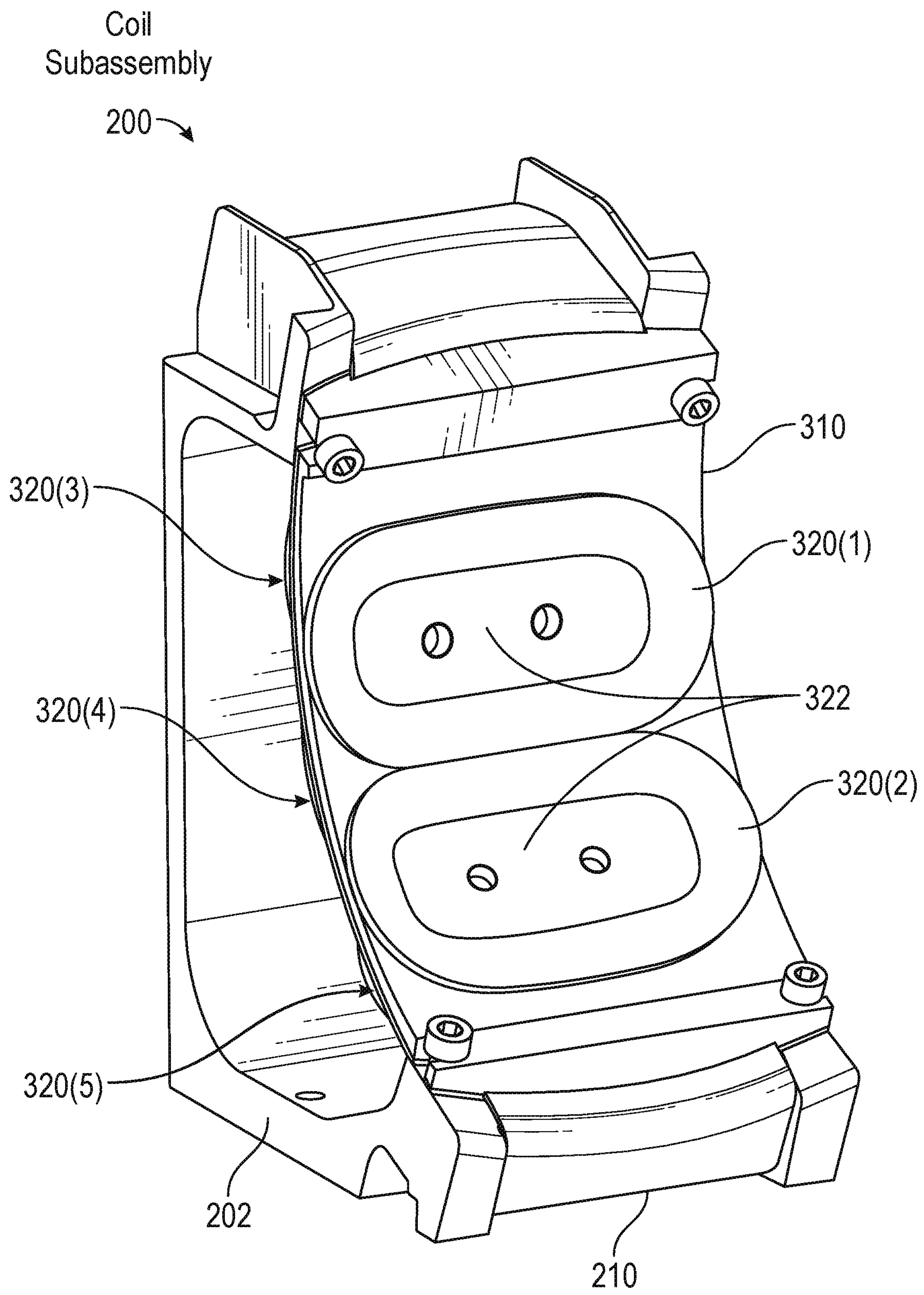

FIG. 3

Coil
Subassembly

200 →

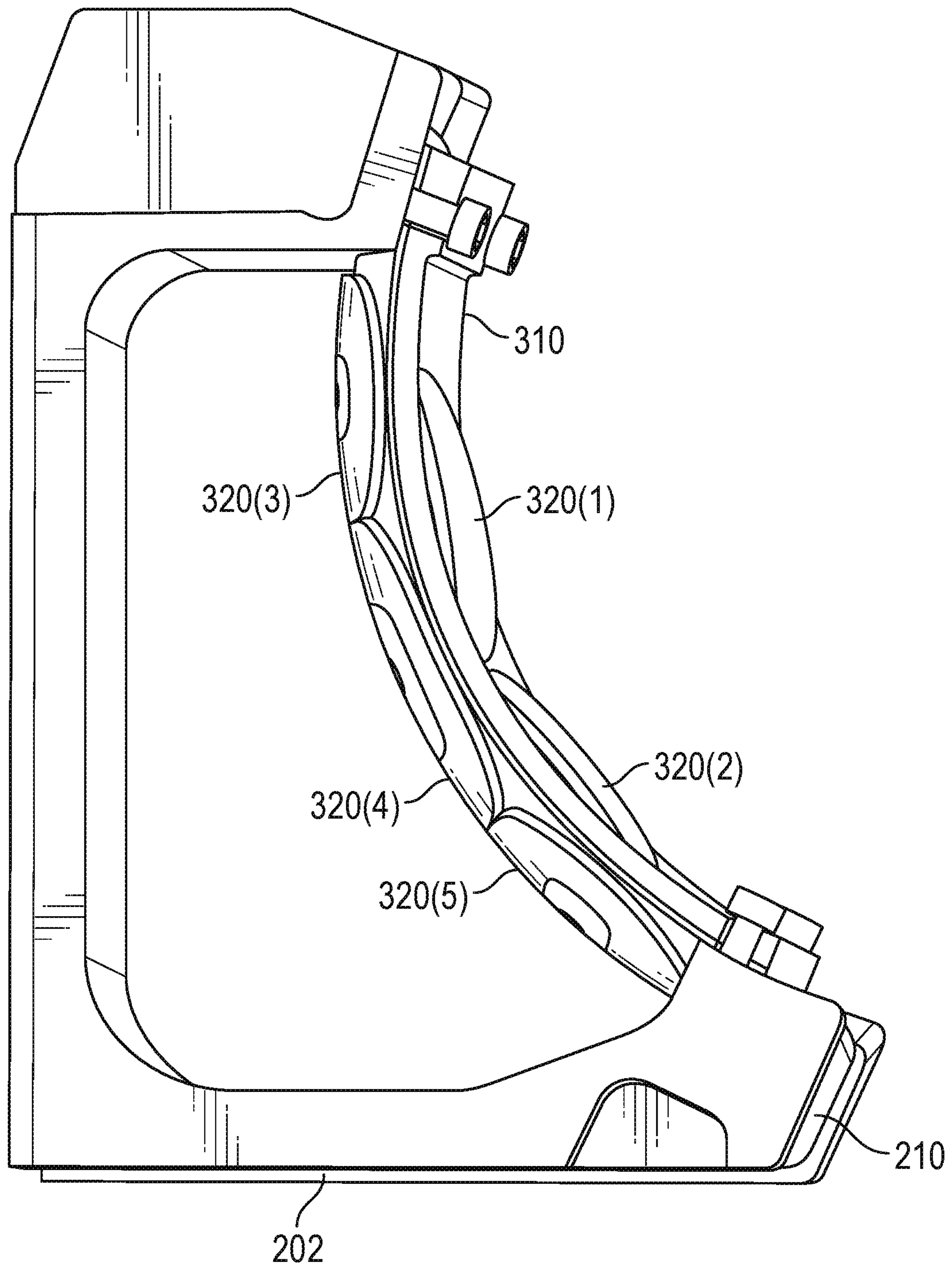

FIG. 4

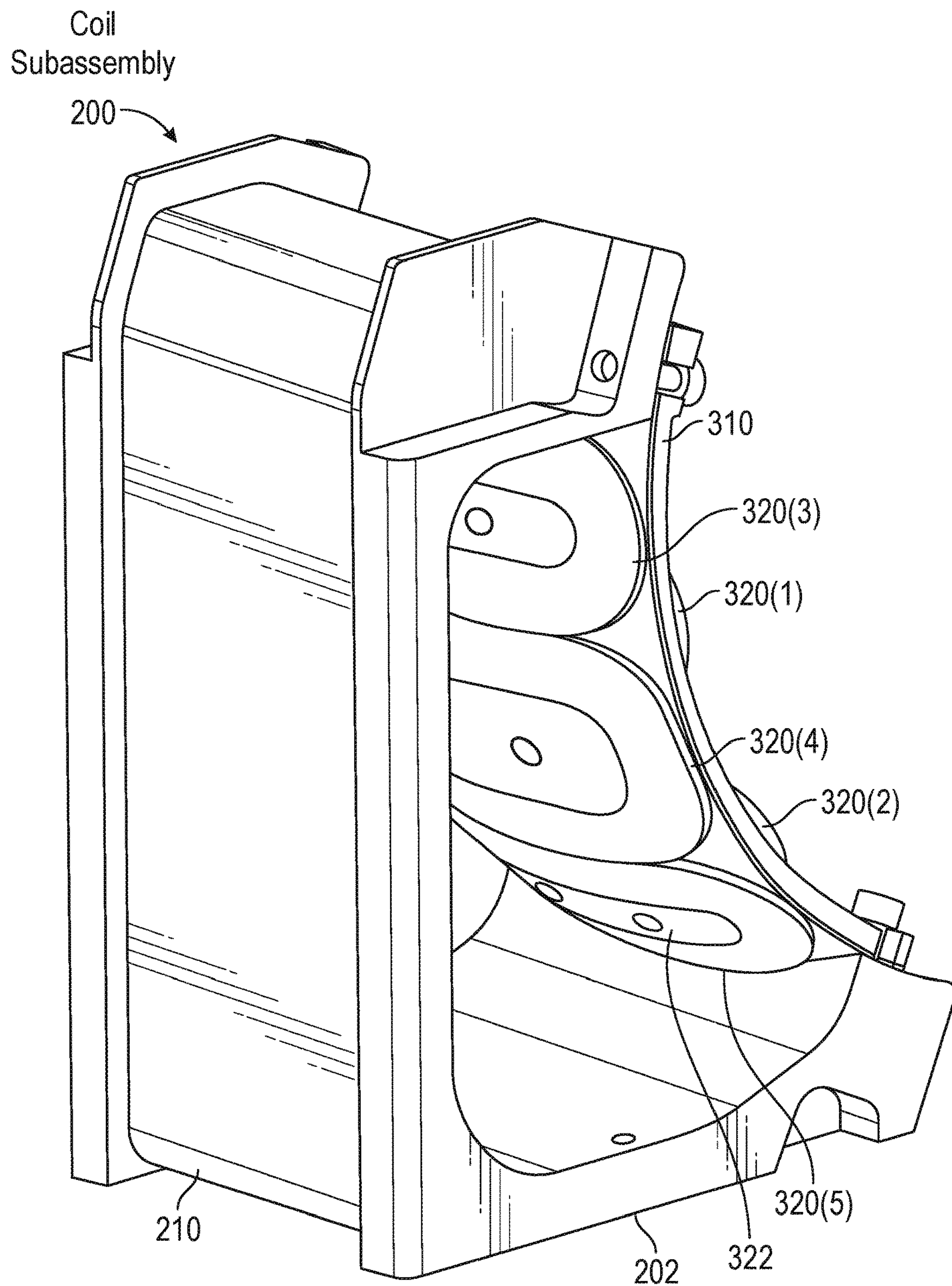

FIG. 5

Magnetic
Subassembly
600 →

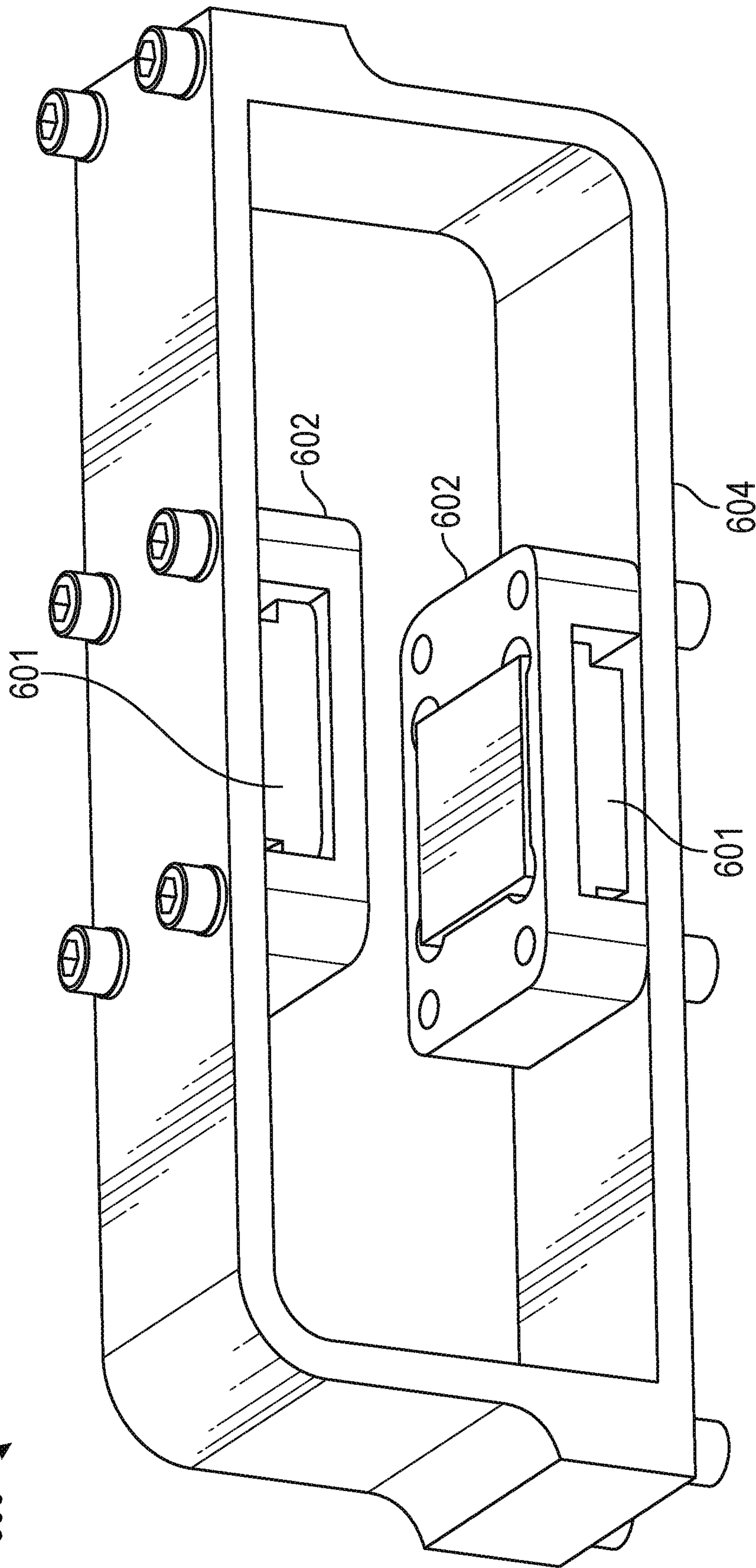

FIG. 6

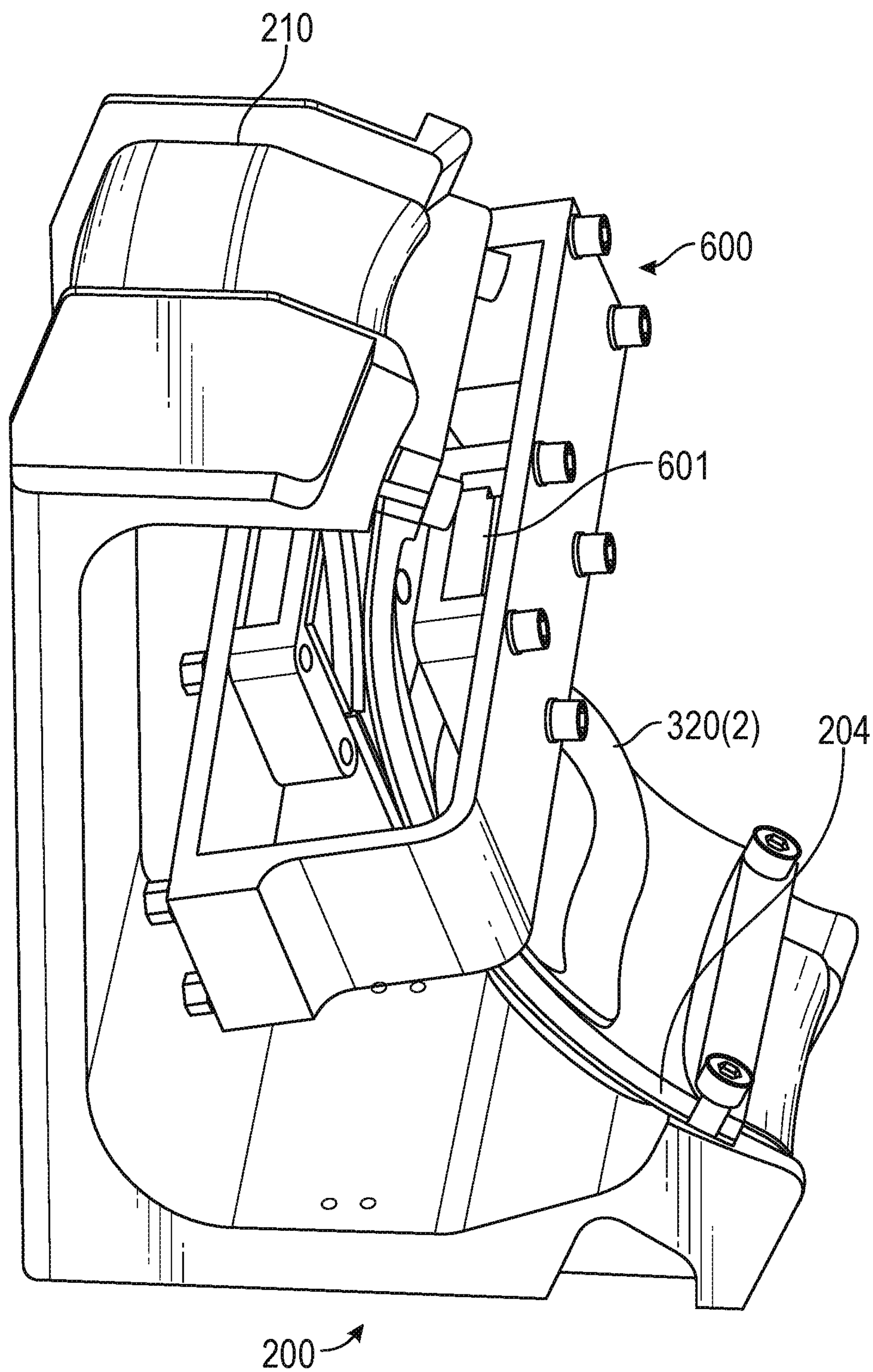

FIG. 7

Levitating Platform (Partial)

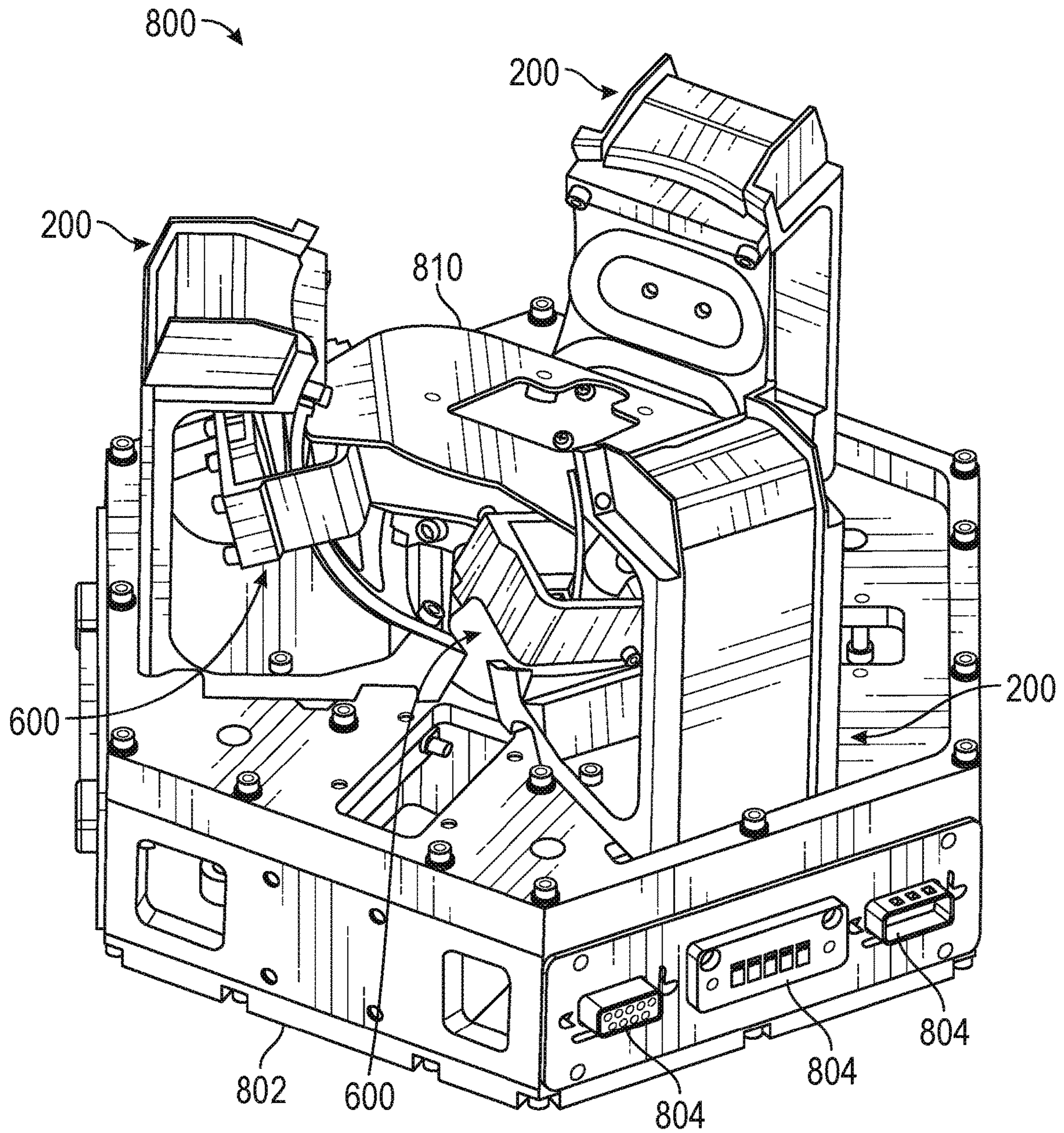

FIG. 8

Levitating Platform

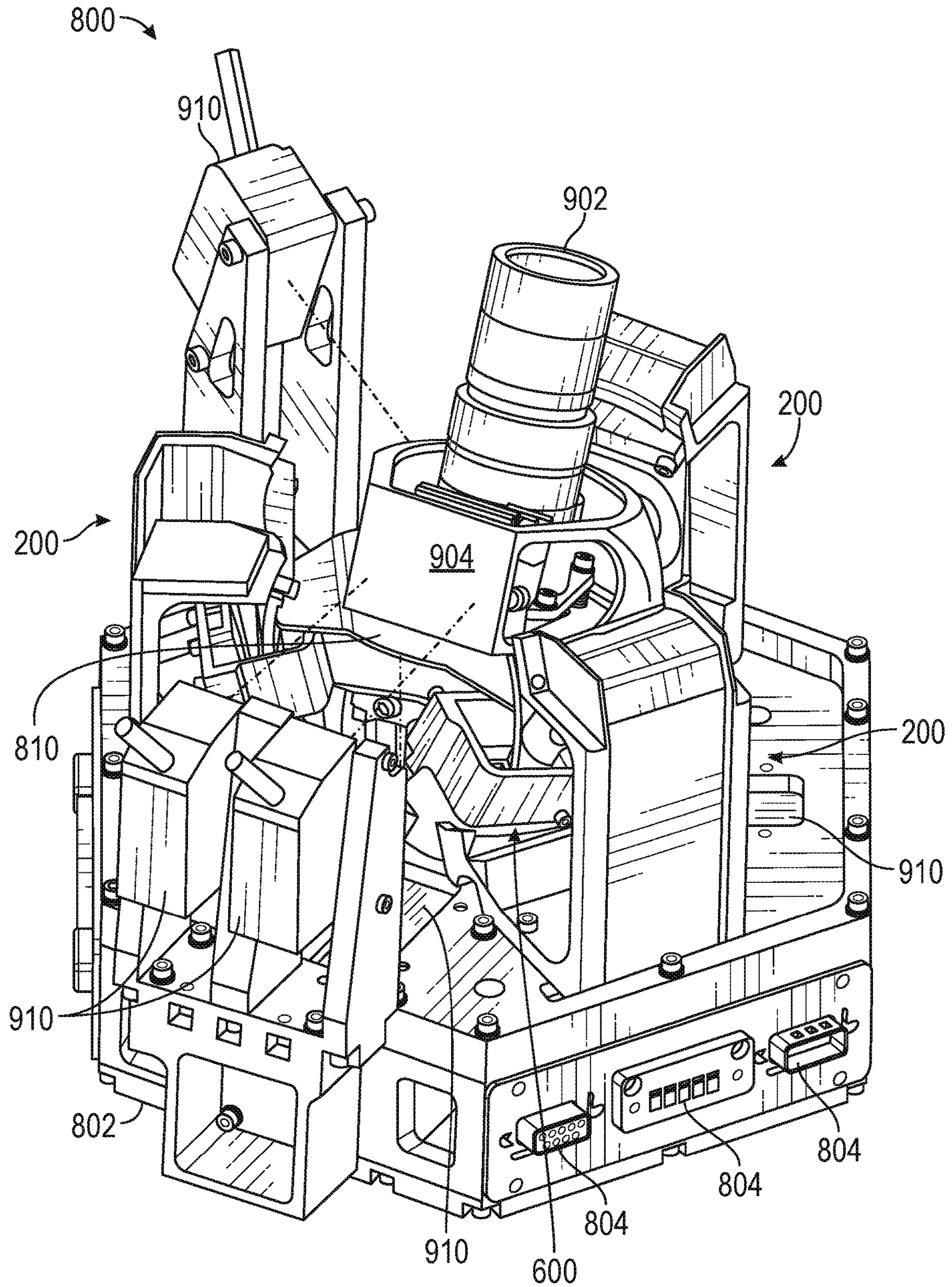

FIG. 9

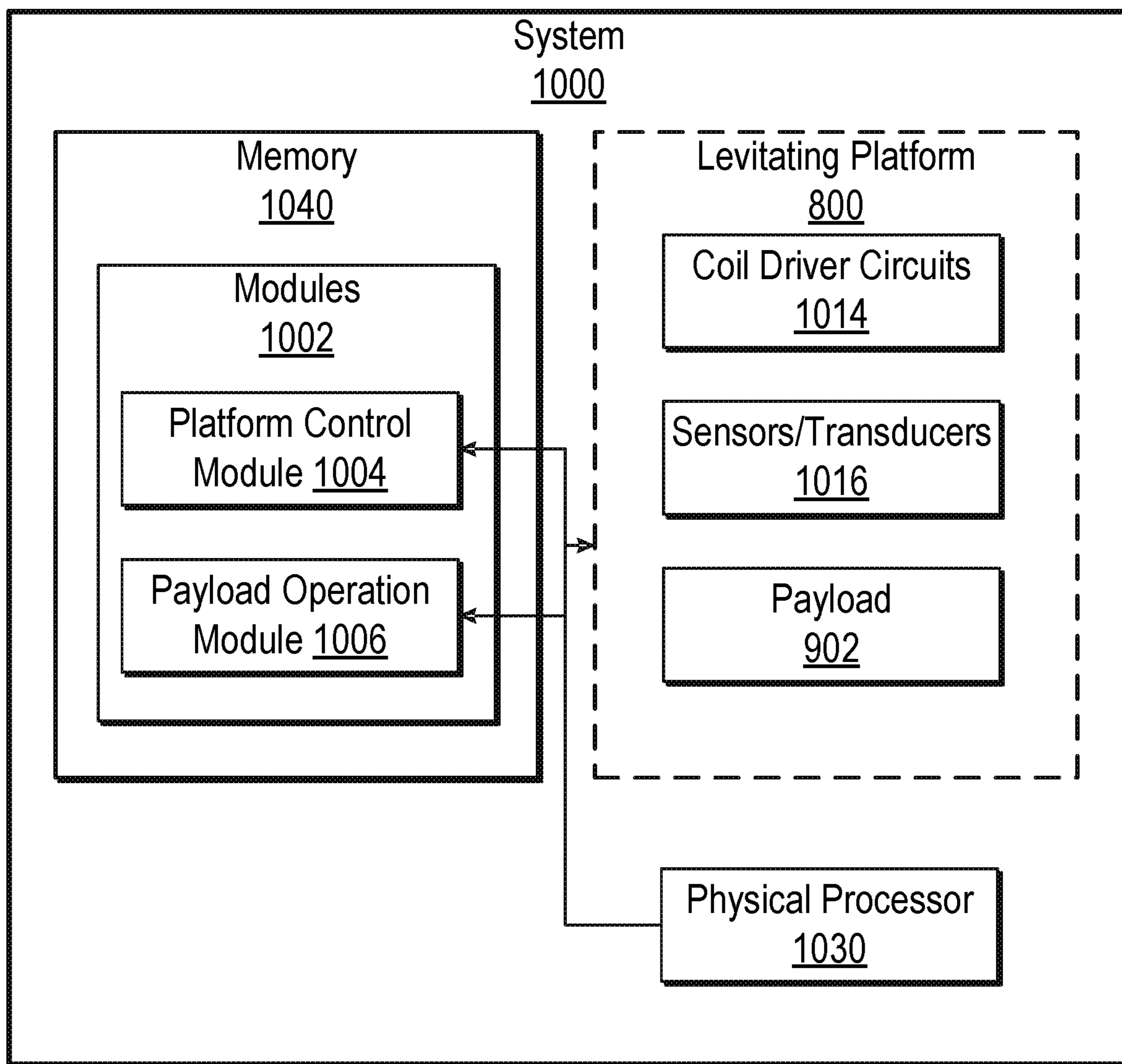

FIG. 10

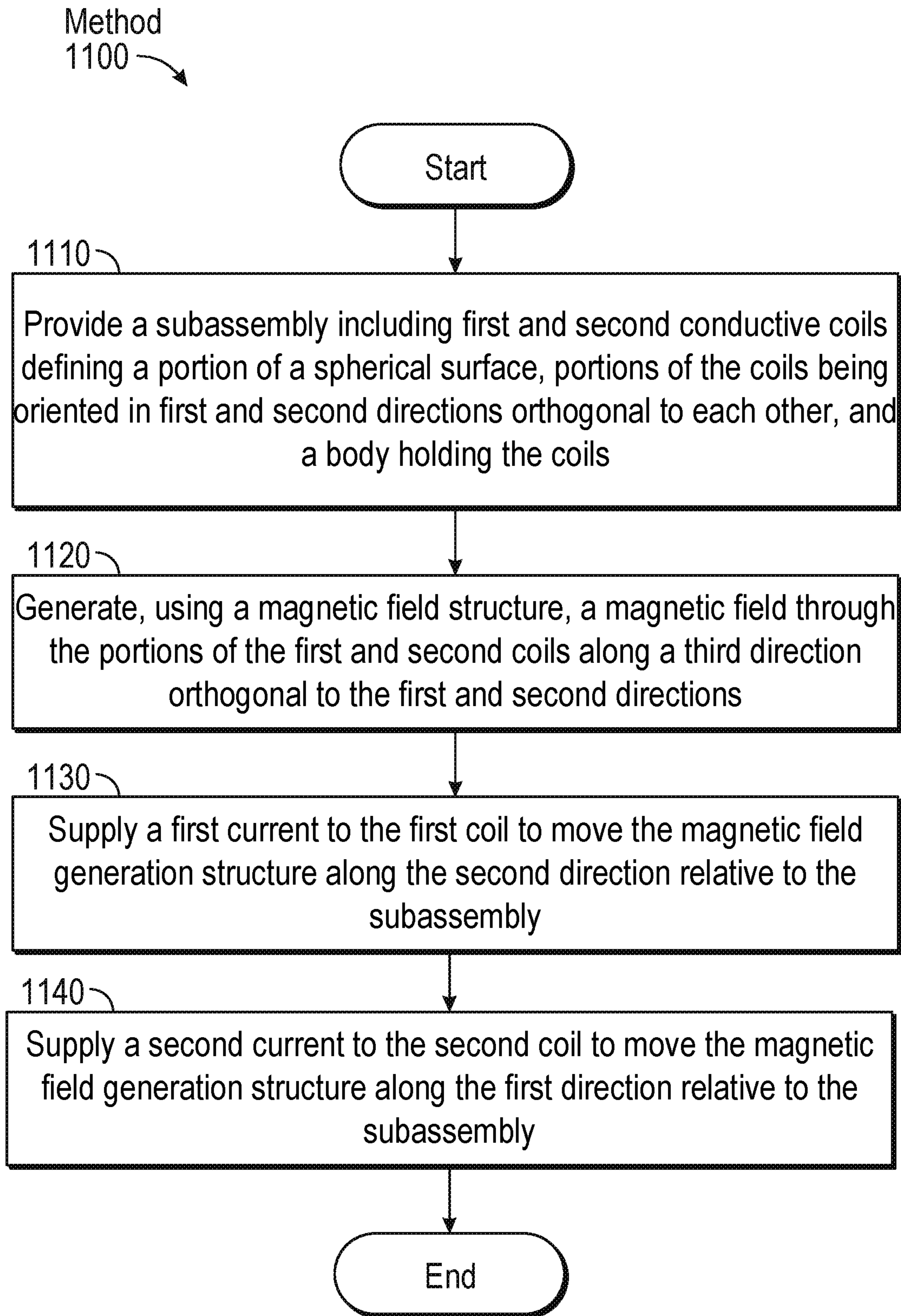

FIG. 11

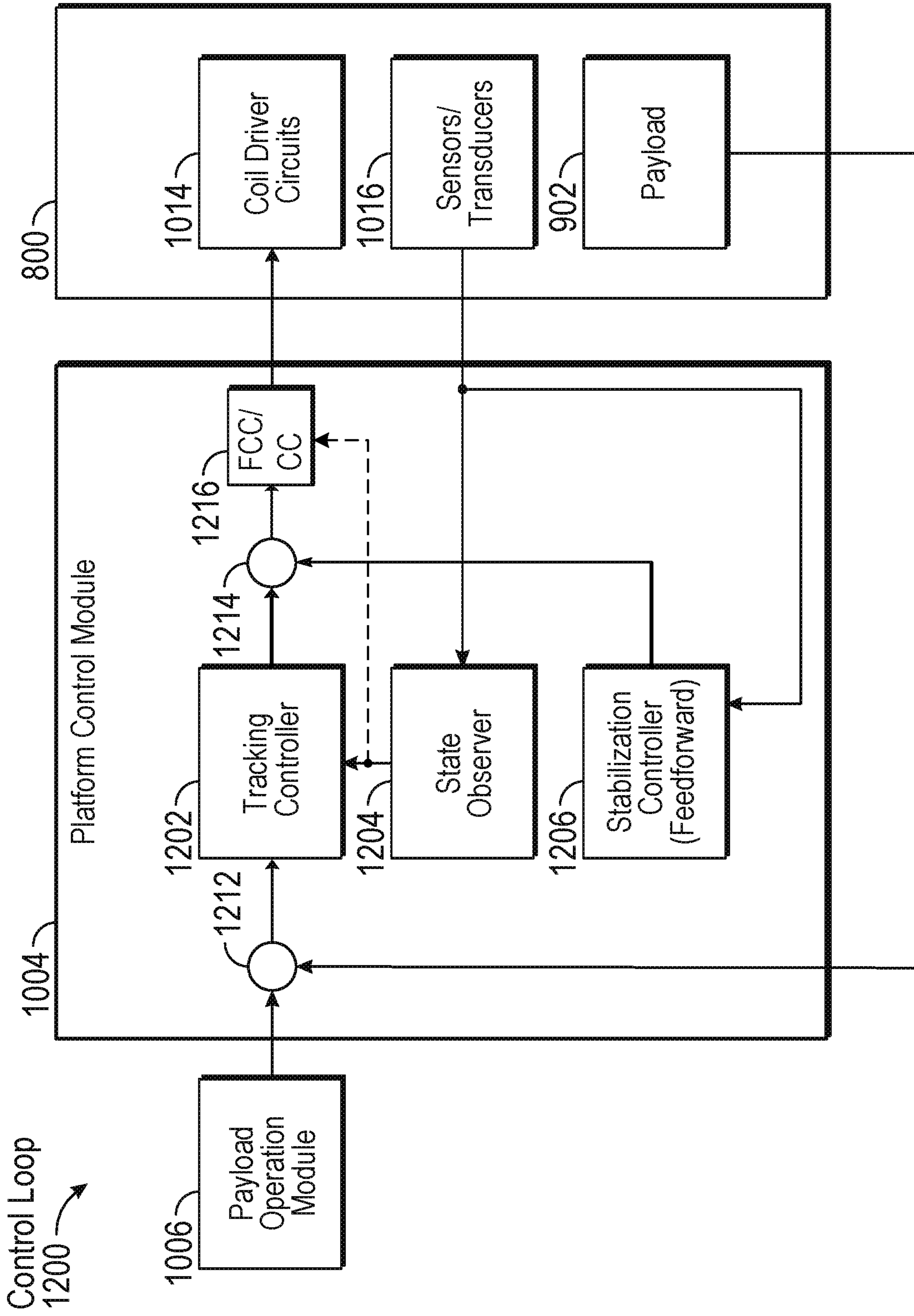

FIG. 12

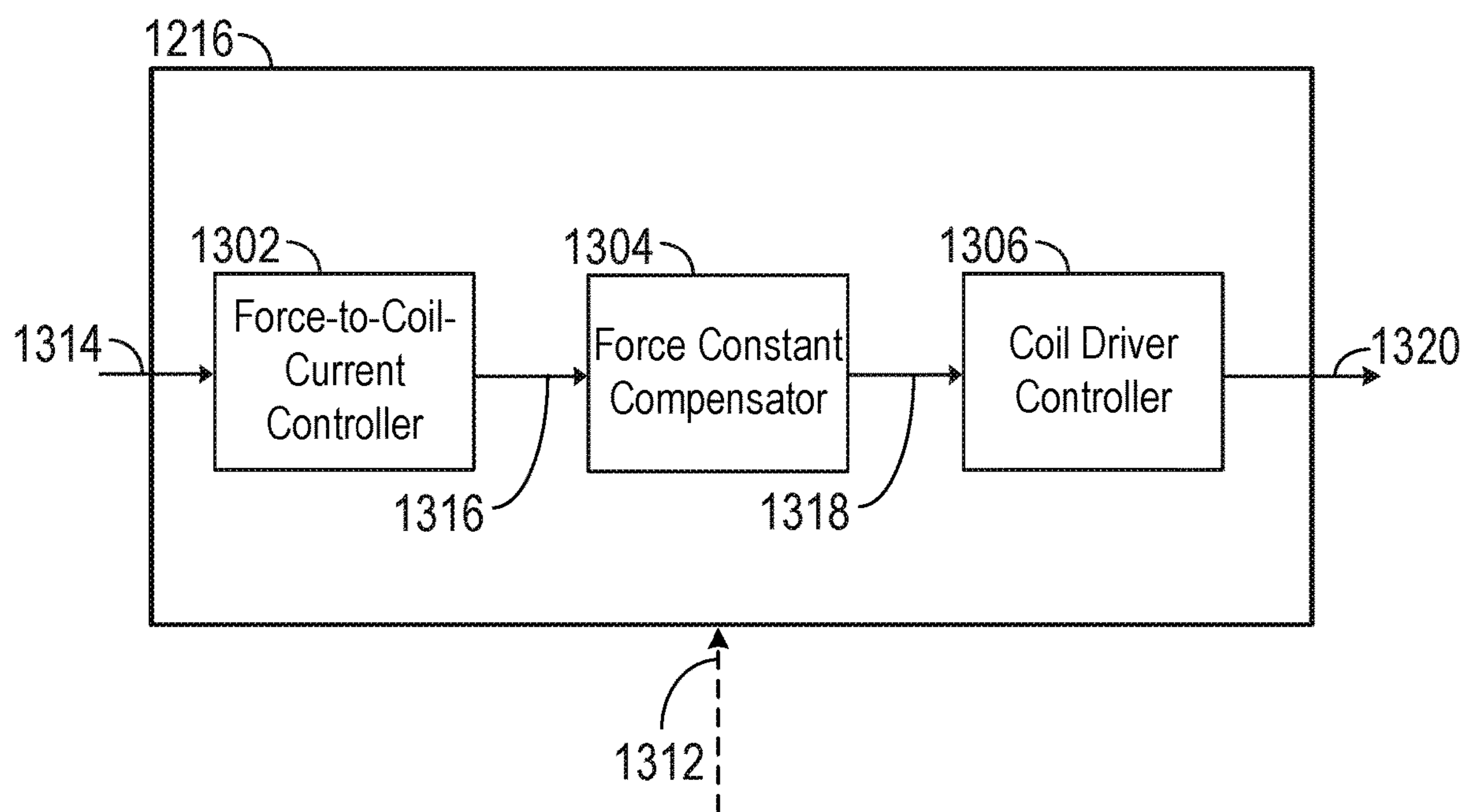

FIG. 13

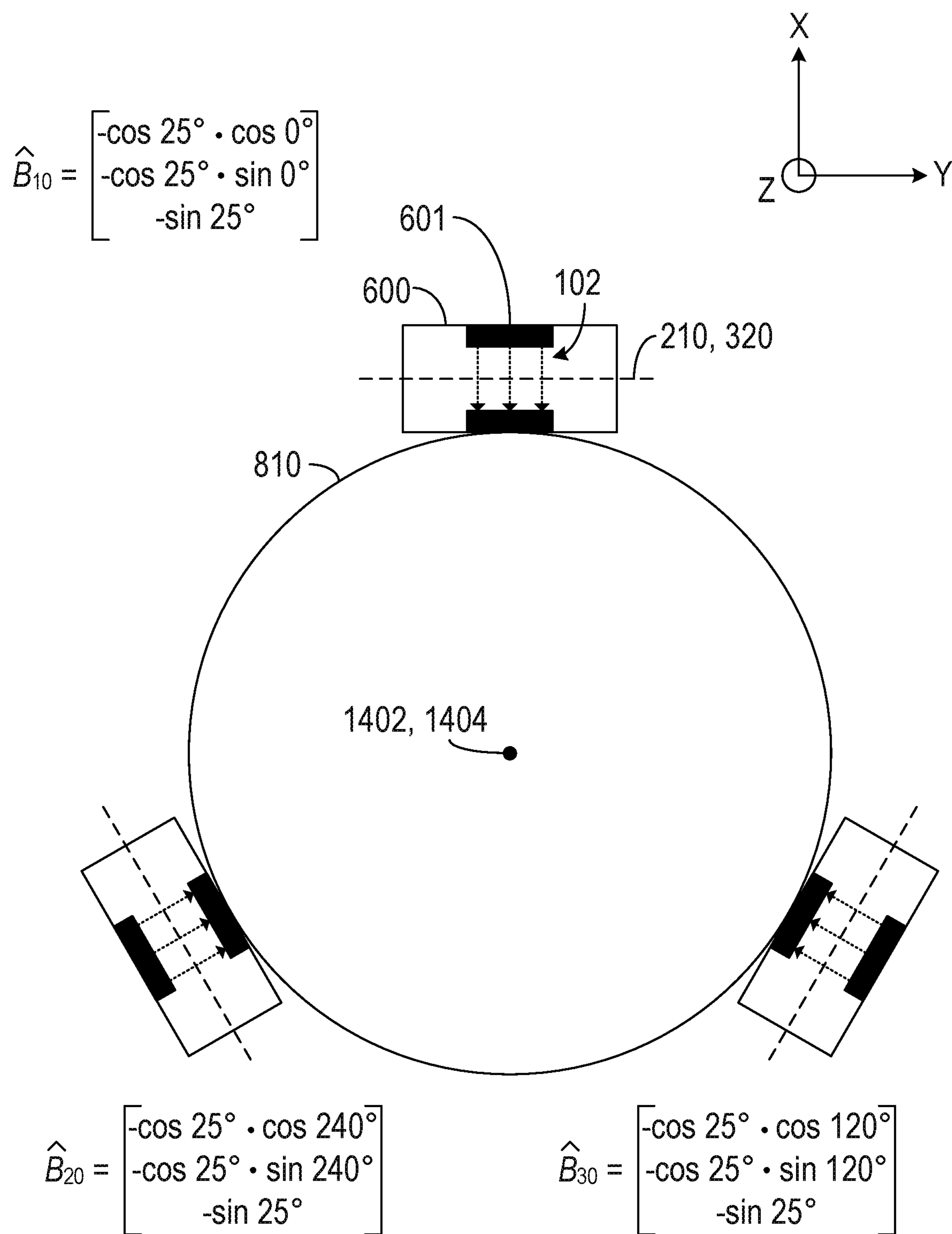

FIG. 14

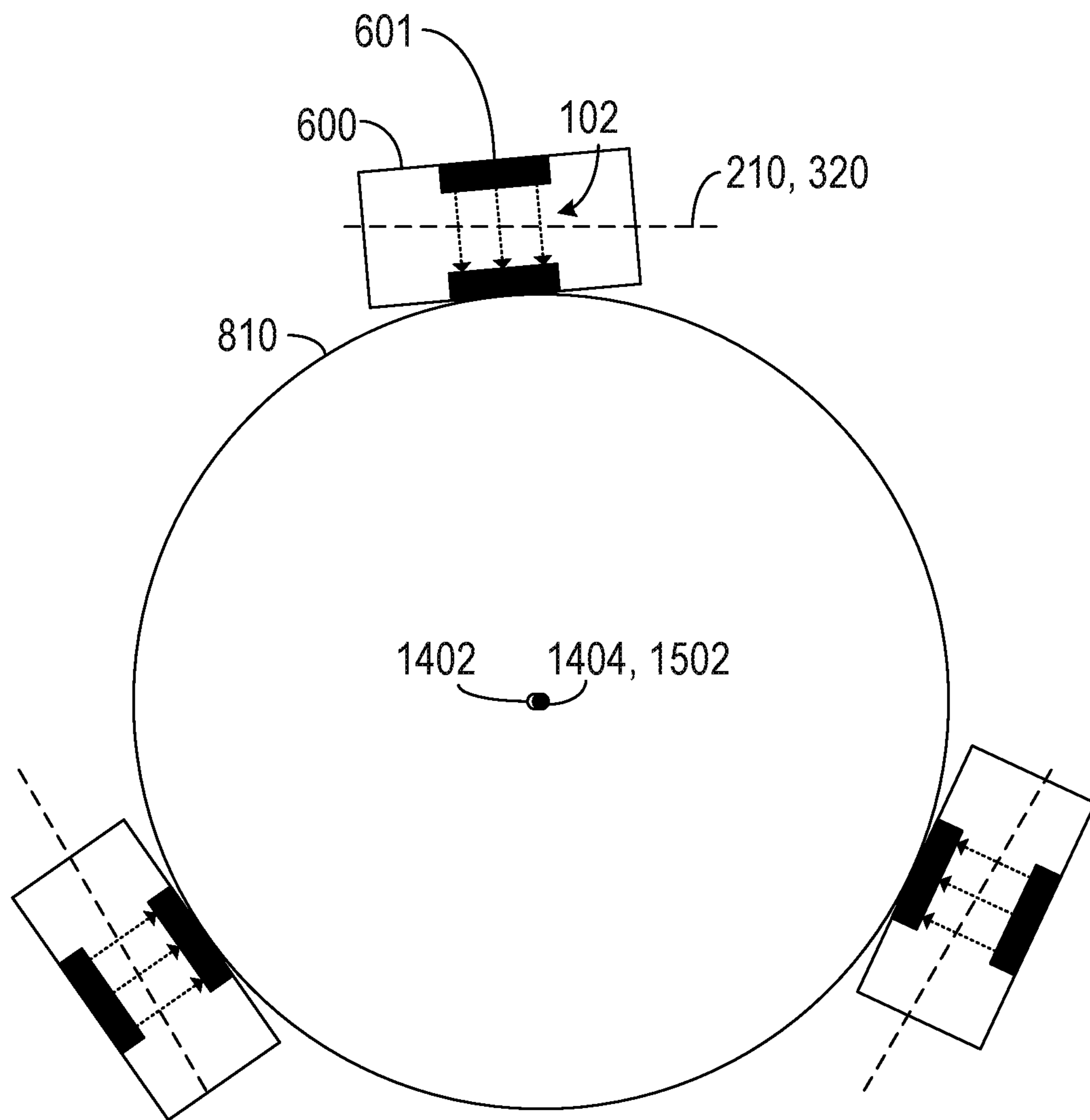

FIG. 15

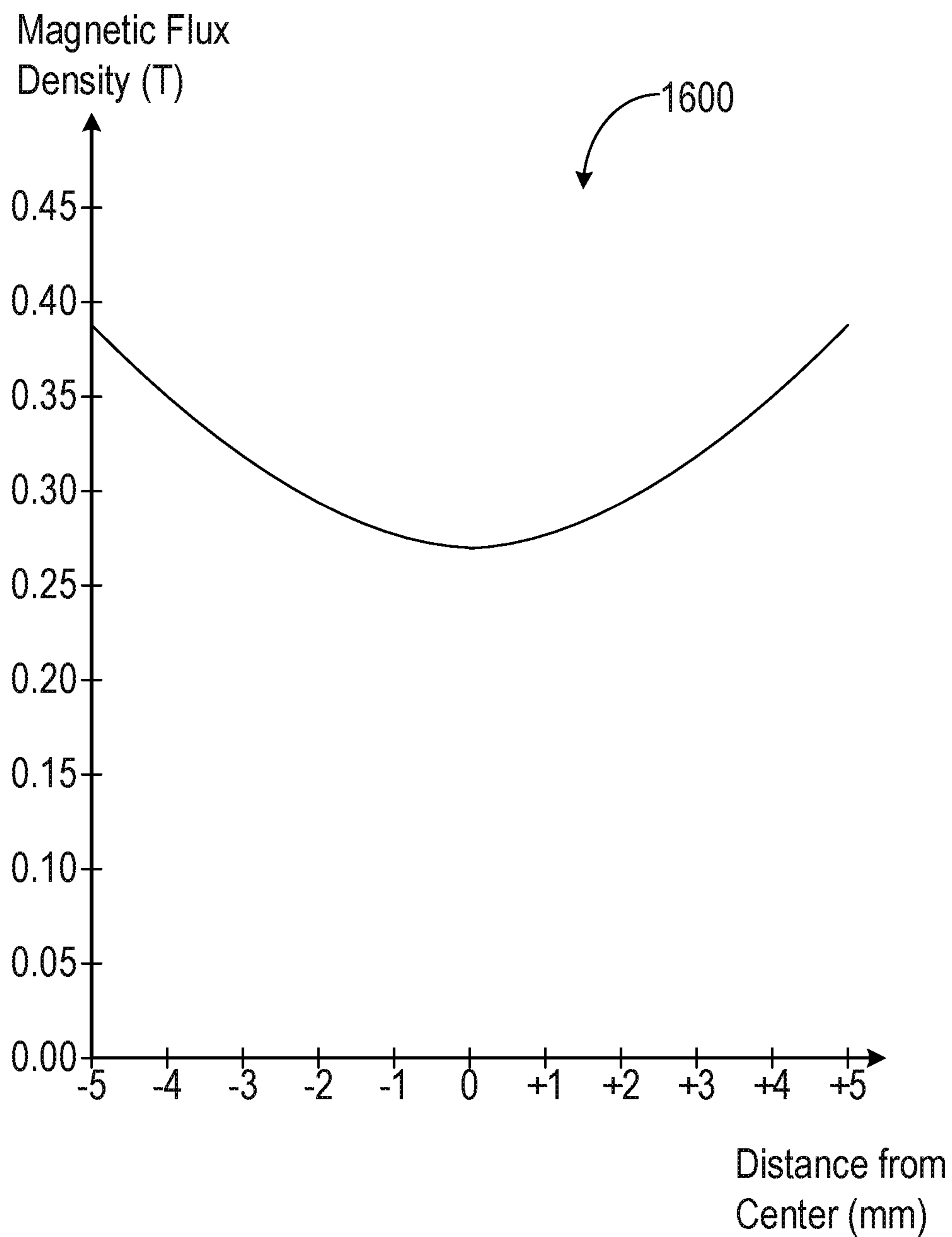

FIG. 16

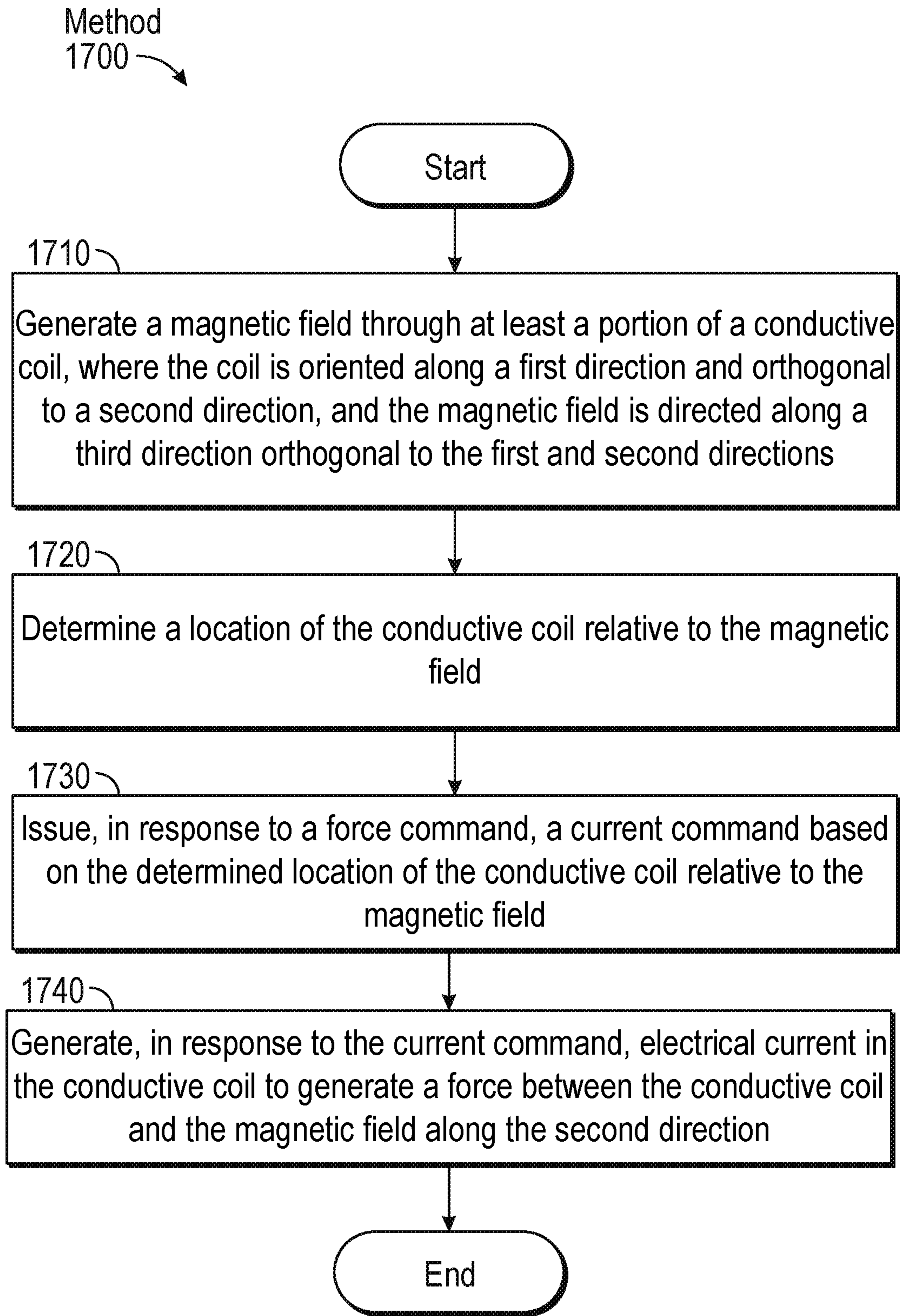

FIG. 17

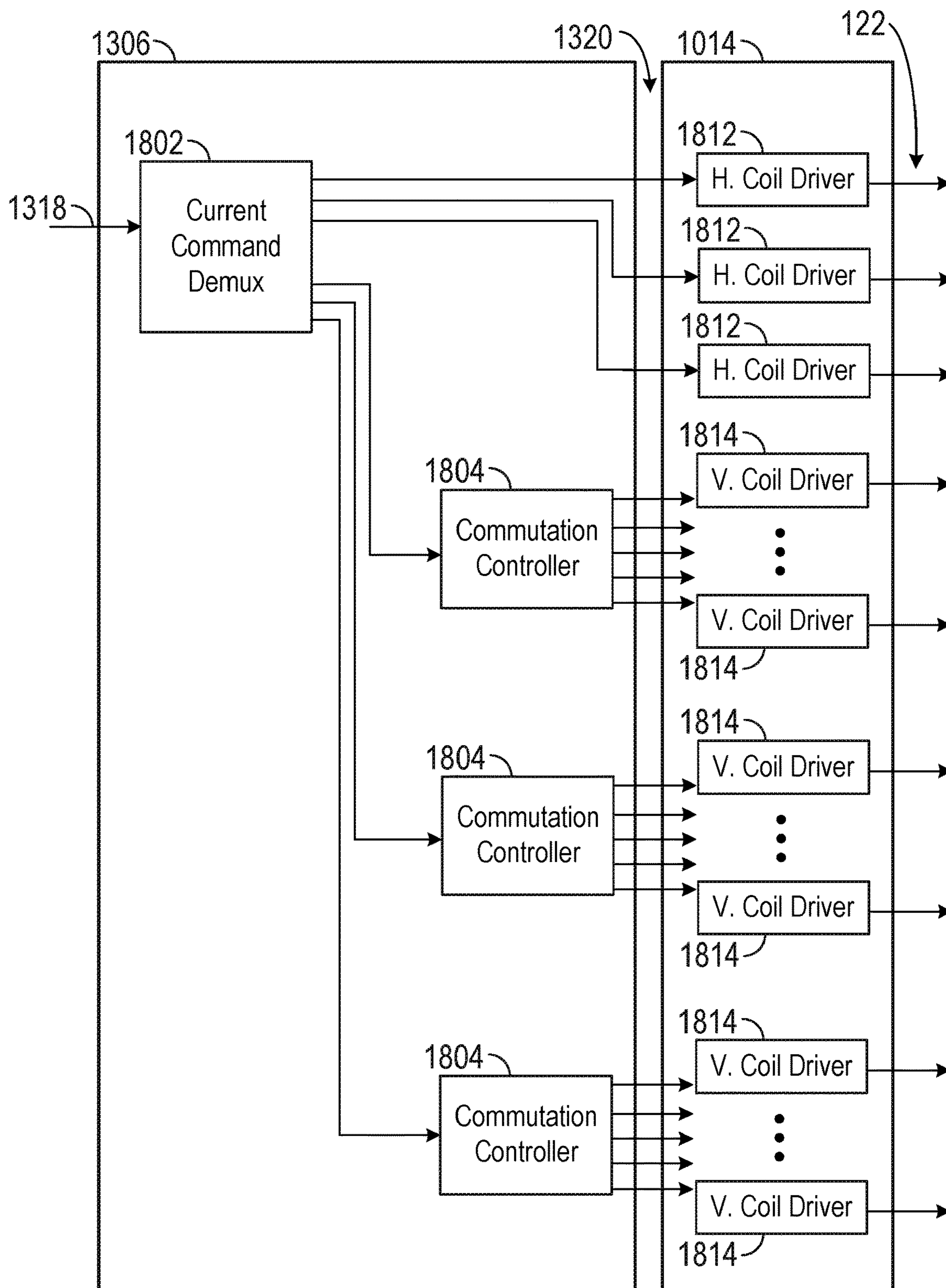

FIG. 18

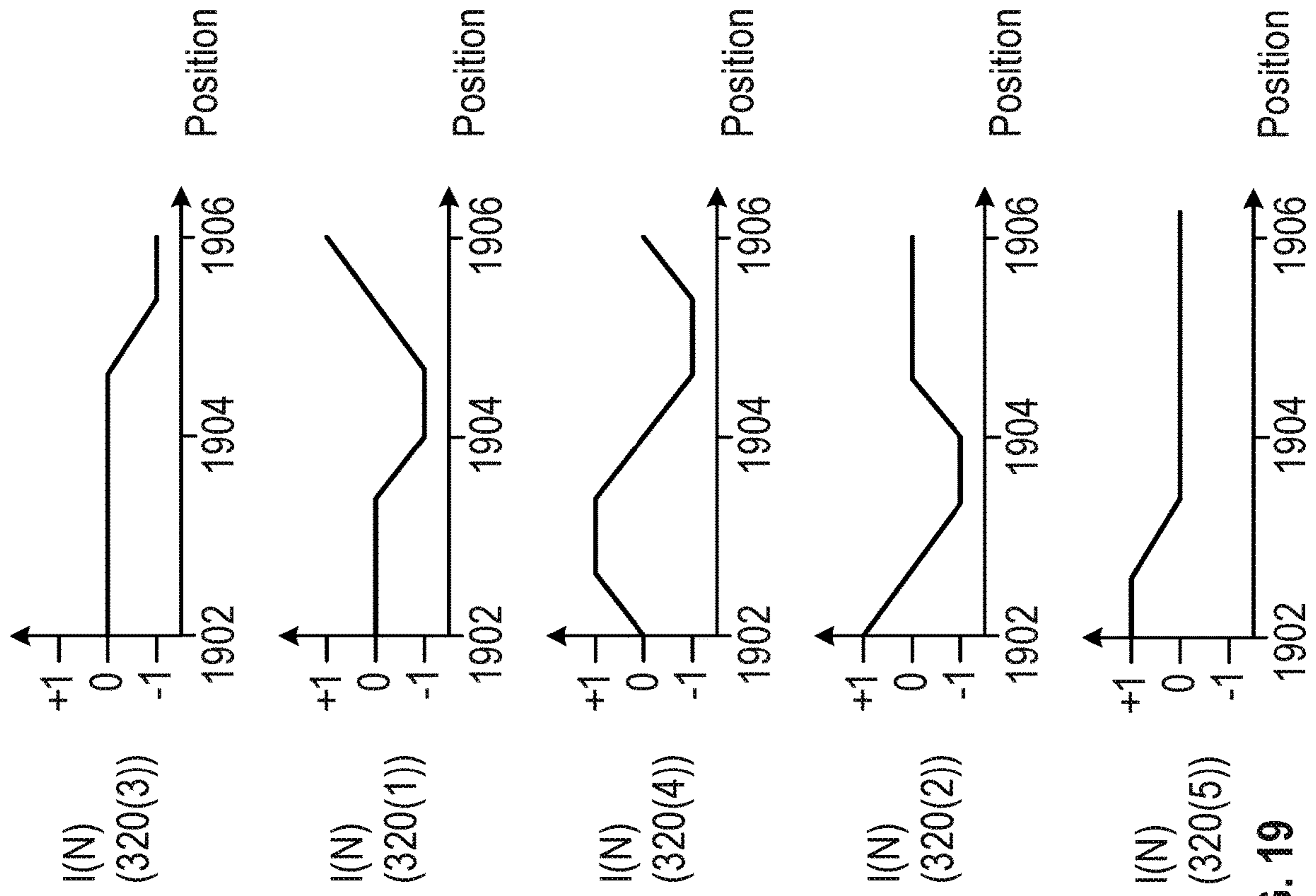
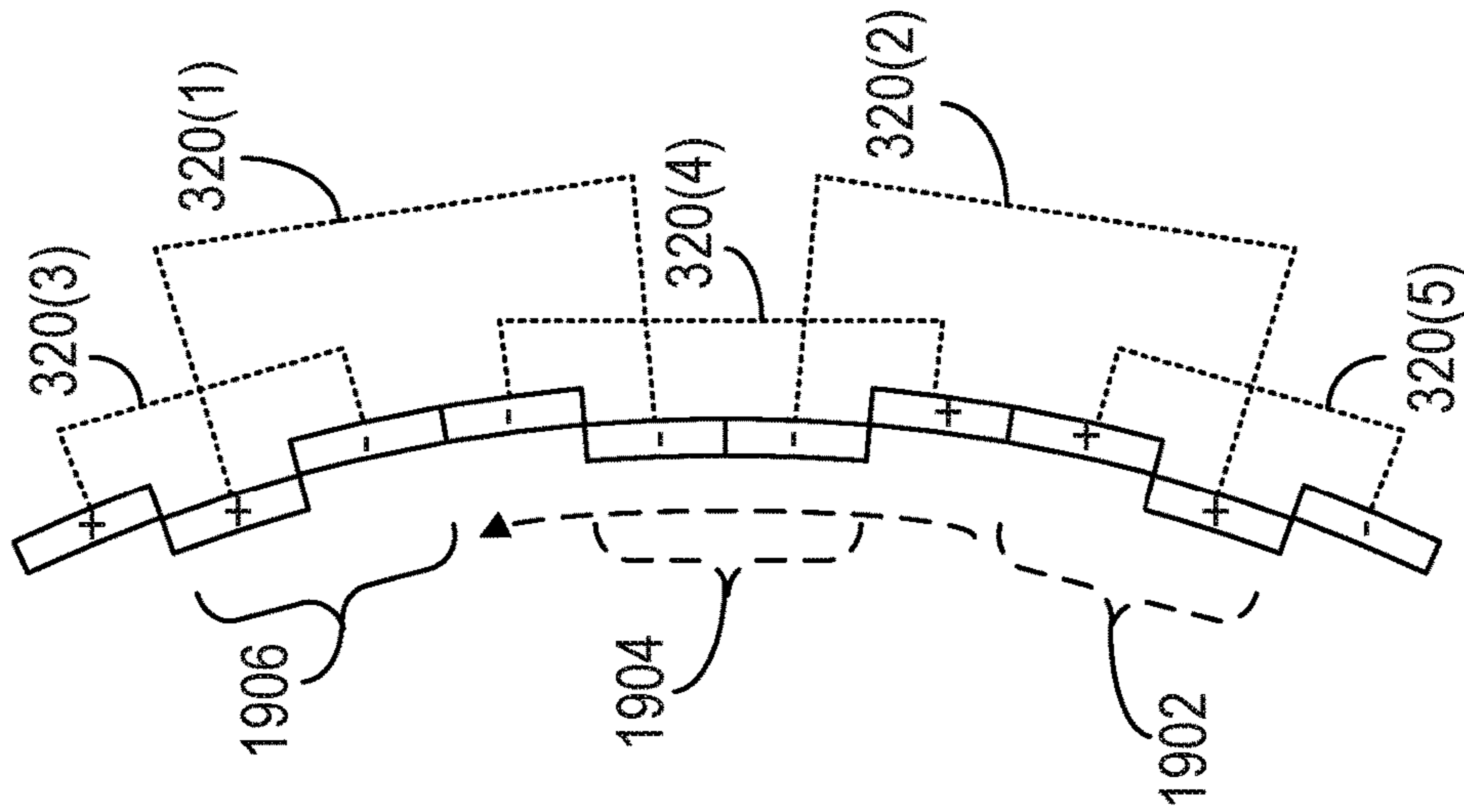

FIG. 19

Control Example 1900



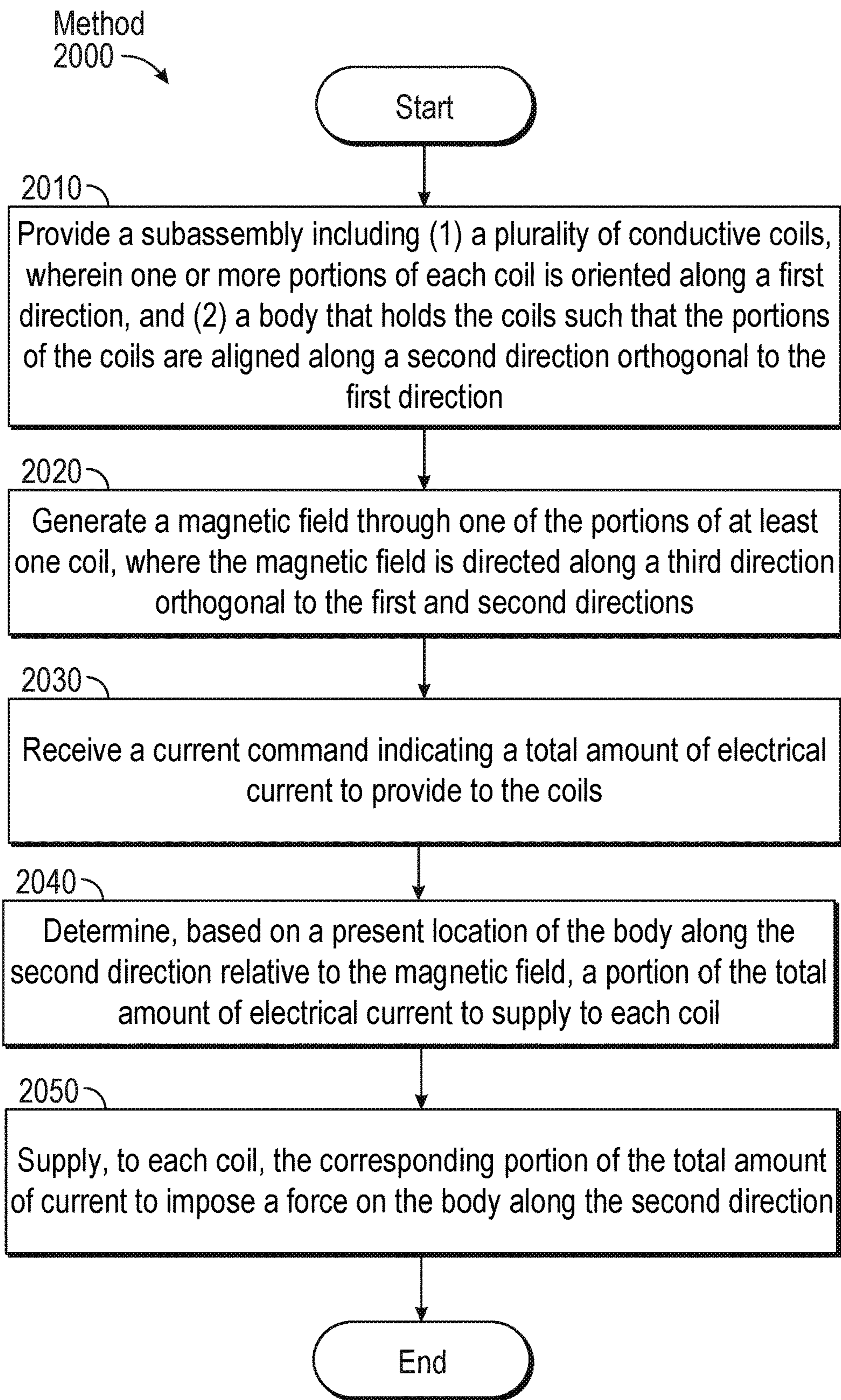

FIG. 20

**SYSTEMS AND METHODS FOR
CONTROLLING A LORENTZ-FORCE-BASED
APPARATUS**

CROSS REFERENCE TO RELATED
APPLICATION

This application is a continuation-in-part of U.S. application Ser. No. 15/940,019, filed 29 Mar. 2018, the disclosure of which is incorporated, in its entirety, by this reference.

BACKGROUND

In some spacecraft, a corresponding payload may be required to maintain a line-of-sight (LOS) to a destination point for the payload to be fully operational (e.g., to maintain a communication link between a pair of communication terminals). Such a system may be employed in a vehicle residing in earth orbit, such as a geostationary earth orbit (GEO), but may also be employed in other applications as well. One particular type of communication system that typically relies on an LOS communication link is an optical (e.g., laser) communication system that employs a highly collimated laser beam with only a few microradians of divergence and approximately 30 centimeters (cm) in width. In some situations, maintaining LOS with such a beam may involve the use on the vehicle of one or more large mirrors approximately 45 cm wide for deflecting and steering the beam. Given the extensive distances involved in such communication, steering accuracy in the microradian and nanoradian range is generally required for such a beam.

Complicating the ability of a vehicle to steer a communication beam with such accuracy are the vibration and other dynamics of the vehicle itself, as minor physical disturbances may be sufficient to disrupt LOS. To mitigate these disturbances, the communication payload, including the mirror noted above, is often carried on a vibration-dampening platform to mechanically buffer the payload from the spacecraft. Typically, such platforms are custom-designed for each particular application, taking into account various characteristics of the vehicle (e.g., vibration profile) and the payload (e.g., mass, volume, communication link budget, and so on).

SUMMARY

As will be described in greater detail below, the instant disclosure describes systems and methods for controlling a Lorentz-force-based apparatus (e.g., for LOS pointing). In one example, a system may include (1) a subassembly including (a) a plurality of conductive coils, where one or more portions of each of the plurality of conductive coils is oriented along a first direction, and (b) a body that holds the plurality of conductive coils such that the portions of the plurality of conductive coils are aligned along a second direction orthogonal to the first direction, (2) a magnetic field generation structure that generates a magnetic field through one of the portions of at least one of the plurality of conductive coils, wherein the magnetic field is directed along a third direction orthogonal to the first direction and the second direction, (3) a commutation controller that (a) receives a current command indicating a total amount of electrical current to provide to the plurality of conductive coils, and (b) determines, based on a present location of the body along the second direction relative to the magnetic field, a portion of the total amount of electrical current to

supply to each of the plurality of conductive coils, and (4) a coil driver for each of the plurality of conductive coils, wherein each of the coil drivers supplies the portion of the total amount of electrical current to a corresponding one of the plurality of conductive coils to impose a force on the body along the second direction. In some embodiments, (1) the magnetic field may be non-uniform along the third direction, and (2) the current command may be based on a location of the plurality of conductive coils relative to the magnetic field along the third direction.

In some embodiments, the portions of the plurality of conductive coils may define corresponding portions of a spherical surface. Further, in some examples, the magnetic field generation structure may include a pair of magnets positioned on opposing sides of the portions of the plurality of conductive coils along the third direction.

In some examples, (1) the subassembly may also include a second conductive coil proximate the plurality of first conductive coils, (2) at least a portion of the second conductive coil may be oriented along the second direction, and (3) the system may further include a coil driver for the second conductive coil that supplies, based on a second current command, an amount of current to the second conductive coil to cause a relative force between the magnetic field generation structure and the second conductive coil along the first direction. In some embodiments, (1) the magnetic field may be non-uniform along the third direction, and (2) the second current command may be based on a location of the second conductive coil relative to the magnetic field along the third direction. In some examples, the portions of the plurality of first conductive coils and the portion of the second conductive coil may define corresponding portions of a spherical surface. Further, in some embodiments, the magnetic field generation structure may include a pair of magnets positioned on opposing sides of the portions of the plurality of first conductive coils and the portion of the second conductive coil along the third direction. In addition, in some examples, the magnetic field generation structure may also include a flux carrier carrying the pair of magnets, wherein the flux carrier surrounds a section of the body.

In some embodiments, a portion of a first of the plurality of conductive coils may be proximate a portion of a second of the plurality of conductive coils. Moreover, in some examples, the commutation controller may provide current to either or both of the first of the plurality of conductive coils and the second of the plurality of conductive coils based on a location of the subassembly relative to the magnetic field along the second direction. In various embodiments, two distinct portions of the first of the plurality of conductive coils and two distinct portions of the second of the plurality of conductive coils may be aligned along the second direction. Further, in some examples, the first of the plurality of conductive coils and the second of the plurality of conductive coils may not overlap along the third direction. In other embodiments, (1) the first of the plurality of conductive coils and the second of the plurality of conductive coils may overlap along the third direction, and (2) the two distinct portions of the first of the plurality of conductive coils may not overlap the two distinct portions of the second of the plurality of conductive coils along the third direction. In some examples, (1) two distinct portions of a third of the plurality of conductive coils may be aligned with the first of the plurality of conductive coils and the second of the plurality of conductive coils along the second direction, (2) the first of the plurality of conductive coils and the third of the plurality of conductive coils may overlap along

the third direction, (3) the second of the plurality of conductive coils and the third of the plurality of conductive coils do not overlap along the third direction, and (4) the two distinct portions of the third of the plurality of conductive coils may not overlap the two distinct portions of the first of the plurality of conductive coils or the two distinct portions of the second of the plurality of conductive coils along the third direction.

In some examples, (1) the system may also include a force constant compensator that (a) receives the current command and (b) updates the current command based on at least one physical characteristic associated with the plurality of conductive coils, and (2) the coil driver may supply, based on the updated current command, the electrical currents in the plurality of conductive coils to impose the force on the body along the second direction. In some embodiments, the physical characteristic associated with the plurality of conductive coils may include an electrical resistance of at least one of the plurality of conductive coils relative to a temperature of the one of the plurality of conductive coils.

In an example, a method may include (1) providing a subassembly including (a) a plurality of conductive coils, where one or more portions of each of the plurality of conductive coils is oriented along a first direction, and (b) a body that holds the plurality of conductive coils such that the portions of the plurality of conductive coils are aligned along a second direction orthogonal to the first direction, (2) generating a magnetic field through one of the portions of at least one of the plurality of conductive coils, where the magnetic field is directed along a third direction orthogonal to the first direction and the second direction, (3) receiving a current command indicating a total amount of electrical current to provide to the plurality of conductive coils, (4) determining, based on a present location of the body along the second direction relative to the magnetic field, a portion of the total amount of electrical current to provide to each of the plurality of conductive coils, and (5) supplying, to each of the plurality of conductive coils, the corresponding portion of the total amount of electrical current to impose a force on the body along the second direction. In some embodiments, (1) the magnetic field is non-uniform along the third direction, and (2) the current command may be based on a location of the plurality of conductive coils relative to the magnetic field along the third direction.

In another example, a system may include (1) a plurality of subassemblies, where each subassembly includes (a) a plurality of first conductive coils, where one or more portions of each of the plurality of first conductive coils define a corresponding portion of a spherical surface, and where the portions of the plurality of first conductive coils are oriented along a first direction along the portion of the spherical surface, (b) a second conductive coil proximate the plurality of first conductive coils, where at least a portion of the second conductive coil is oriented along a second direction along the portion of the spherical surface, and where the second direction is orthogonal to the first direction, and (c) a body that holds the plurality of first conductive coils and the second conductive coil, (2) for each subassembly, a magnetic field generation structure that generates a magnetic field through the portions of the plurality of first conductive coil and the portion of the second conductive coil, where the magnetic field is directed along a third direction orthogonal to the first direction and the second direction, (3) a stator assembly including a base and (a) the plurality of subassemblies, where the body of each of the plurality of subassemblies is connected to the base, or (b) the magnetic field generation structures, where each of the magnetic field

generation structures is connected to the base, (4) a rotor assembly including a platform and (a) the plurality of subassemblies, where the body of each of the plurality of subassemblies is connected to the platform, or (b) the magnetic field generation structures, where each of the magnetic field generation structures is connected to the platform, (5) a commutation controller that, for each of the subassemblies, (a) receives a first current command indicating a total amount of electrical current to provide to the plurality of first conductive coils, and (b) determines, based on a present location of the body along the second direction relative to the magnetic field, a portion of the total amount of electrical current to provide to each of the plurality of first conductive coils, and (6) a coil driver that, for each subassembly, (a) supplies, in response to the first current command, the portion of the total amount of electrical current to the each of the plurality of first conductive coils to move a corresponding magnetic field generation structure along the second direction relative to the subassembly and supplies, in response to a second current command, second current to the second conductive coil to move the corresponding magnetic field generation structure along the first direction relative to the subassembly, or (b) supplies, in response to the first current command, the portion of the total amount of electrical current to each of the plurality of first conductive coils to move the subassembly along the second direction relative to a corresponding magnetic field generation structure and supplies, in response to a second current command, second current to the second conductive coil to move the subassembly along the first direction relative to the corresponding magnetic field generation structure.

Features from any of the above-mentioned embodiments may be used in combination with one another in accordance with the general principles described herein. These and other embodiments, features, and advantages will be more fully understood upon reading the following detailed description in conjunction with the accompanying drawings and claims.

BRIEF DESCRIPTION OF THE DRAWINGS

The accompanying drawings illustrate a number of exemplary embodiments and are a part of the specification. Together with the following description, these drawings demonstrate and explain various principles of the instant disclosure.

FIG. 1 is a graphical representation of an exemplary high-level structure for employing the Lorentz force for movement purposes.

FIG. 2 is a perspective view of a partial exemplary coil subassembly for employing the Lorentz force for orientation purposes.

FIG. 3 is a perspective view of a more complete version of the exemplary coil subassembly of FIG. 1.

FIG. 4 is another perspective view of the exemplary coil subassembly of FIG. 2.

FIG. 5 is a back perspective view of the exemplary coil subassembly of FIG. 2.

FIG. 6 is a perspective view of an exemplary magnet subassembly for employing the Lorentz force for orientation purposes.

FIG. 7 is a perspective view of an exemplary combination of the exemplary coil subassembly of FIG. 2 and the exemplary magnet subassembly of FIG. 6.

FIG. 8 is a perspective view of a partial exemplary levitating platform including multiple exemplary coil/magnet subassembly combinations of FIG. 7.

5

FIG. 9 is a perspective view of a more complete version of the exemplary levitating platform of FIG. 8.

FIG. 10 is a block diagram of an exemplary system including the exemplary levitating platform of FIG. 9.

FIG. 11 is a flow diagram of an exemplary method employing the Lorentz force using a coil subassembly.

FIG. 12 is a block diagram of an exemplary control loop for operating the exemplary levitating platform of FIG. 9.

FIG. 13 is a block diagram of an exemplary force constant compensation and coil commutation block employable in the control loop of FIG. 12.

FIG. 14 is a graphical representation of a top view of an exemplary platform in a nominal position relative to an exemplary stator assembly.

FIG. 15 is a graphical representation of a top view of the exemplary platform of FIG. 14 that has translated and rotated relative to the exemplary stator assembly.

FIG. 16 is an exemplary graph of magnetic flux density versus distance from a center location between the magnets of the exemplary magnet subassembly of FIG. 6.

FIG. 17 is a flow diagram of an exemplary method of controlling a Lorentz-force-based apparatus.

FIG. 18 is a block diagram of an exemplary coil driver controller employable in the force constant compensation and coil commutation block of FIG. 13.

FIG. 19 is a cross-sectional view of coils of the exemplary coil subassembly of FIG. 2 and associated electrical current graphs of an exemplary control example employing the exemplary coil driver controller of FIG. 18.

FIG. 20 is a flow diagram of another exemplary method of controlling a Lorentz-force-based apparatus.

Throughout the drawings, identical reference characters and descriptions indicate similar, but not necessarily identical, elements. While the exemplary embodiments described herein are susceptible to various modifications and alternative forms, specific embodiments have been shown by way of example in the drawings and will be described in detail herein. However, the exemplary embodiments described herein are not intended to be limited to the particular forms disclosed. Rather, the instant disclosure covers all modifications, equivalents, and alternatives falling within the scope of the appended claims.

DETAILED DESCRIPTION OF EXEMPLARY EMBODIMENTS

The present disclosure is generally directed to systems and methods for controlling a Lorentz-force-based apparatus (e.g., controlling the orientation and/or translation of the apparatus). As will be explained in greater detail below, embodiments of the instant disclosure may facilitate an orientation system (e.g., for a communication system carried on a space vehicle) that physically isolates a platform and/or payload coupled to the orientation system (e.g., via levitation) from vibrations or other unwanted movements of the vehicle. Moreover, some examples of the orientation system may facilitate movement of a platform and/or payload about at least two axes (e.g., pitch and yaw) relative to the vehicle. Other embodiments employing similar concepts may provide translation and/or orientation, up to six degrees of freedom.

The following will provide, with reference to FIGS. 1-20, detailed descriptions of systems and methods of controlling a Lorentz-force-based apparatus. An overall description of the use of the Lorentz force in various embodiments presented herein is provided in conjunction with FIG. 1. A discussion of an exemplary coil subassembly employing the

6

Lorentz force is provided in connection with FIGS. 2-5. A corresponding exemplary magnet subassembly for use with the exemplary coil subassembly is presented in reference to FIG. 6. A combination of the exemplary magnet subassembly and the exemplary coil subassembly, as depicted in FIG. 7, is discussed below as well. In connection with FIGS. 8 and 9, an exemplary levitating platform employing multiple coil/magnet subassemblies is described. The following further includes a description in conjunction with FIG. 10 of an exemplary system including the exemplary levitating platform depicted in FIGS. 8 and 9. In relation to FIG. 11, a discussion of an exemplary method of employing the Lorentz force using the exemplary coil subassembly is presented. In addition, with reference to FIG. 12, a discussion is provided of an exemplary control loop for operating the exemplary levitating platform of FIGS. 8 and 9 within the exemplary system of FIG. 10. A description of an exemplary force constant compensation and coil commutation block that may be used in the control loop of FIG. 12 is presented in conjunction with FIG. 13. A discussion of potential differences in magnetic flux density experienced by the exemplary coil subassembly at various positions relative to the magnet subassembly is set forth in connection with FIGS. 14-16. A method of controlling a Lorentz-force-based apparatus is discussed in view of FIG. 17. A description of an exemplary control example involving commutation employing coils of the exemplary coil subassembly introduced above is provided in conjunction with FIGS. 18-20.

In the following detailed description, references are made to various directions or orientations (e.g., upper, lower, vertical, horizontal, roll, pitch, yaw, elevation, azimuth, and the like). These references are provided for convenience in describing various aspects of the embodiments and examples presented below, and are not intended to limit the orientation of exemplary embodiments discussed herein. While the various embodiments of the exemplary assemblies and subassemblies are presented in connection with a horizontally oriented platform, other orientations of the various embodiments are also possible.

Moreover, while various embodiments are described below in conjunction with a space vehicle, the examples described herein are not limited to such an environment, but may be employed in locations exposed to greater levels of gravitational force, including, but not limited to, a terrestrial surface. In addition, while some examples described below particularly note the use of optical communications devices or systems as potential payloads for the exemplary levitating platforms described hereafter, other types of payloads or devices (e.g., high-resolution imagers, high-frequency (e.g., radio-frequency (RF)) devices, medical devices, haptic devices, and so on) may also benefit from the orientation and/or translation capabilities associated with the levitating platforms.

FIG. 1 is a graphical representation of an exemplary high-level structure 100 for employing the Lorentz force for movement purposes, such as for orientation and/or translation. Included in structure 100 are two magnets 101 of opposing polarity that generate a magnetic field 102 in a volume in which at least a portion of a first conductive coil 110 and a second conductive coil 120 are located. In some examples, the corresponding portions of first conductive coil 110 and second conductive coil 120 residing between magnets 101 in magnetic field 102 may be oriented orthogonally or perpendicularly to each other and the magnetic field 102. Corresponding to these orientations, in the particular example of FIG. 1, first conductive coil 110 is shown with an electrical current 112 flowing downward along the draw-

ing (e.g., toward the bottom of the page), and second conductive coil **120** is depicted with an electrical current **122** flowing out of the drawing (e.g., toward the reader).

The Lorentz force for a linear conductor (e.g., a portion of a single wire of first conductive coil **110** or second conductive coil **120**) may be defined as the cross-product of a vector describing the current carried in the length of the single wire and the vector indicating the magnetic field. In other words, $F=(I*\text{wire})\times B$, where F is the vector of the Lorentz force on the wire, I is the magnitude of the electrical current, wire is the vector indicating the length of the wire in the magnetic field and the direction of the current in the wire, and B is the magnetic field vector. According to the right-hand rule, based on the direction of currents **112** and **122** and the magnetic field **102**, first conductive coil **110** may experience a Lorentz force **114** relative to magnets **101** that is directed out of the drawing (e.g., toward the reader) and second conductive coil **120** may encounter a Lorentz force **124** relative to magnets **101** that is directed upward along the drawing (e.g. toward the top of the page). Additionally, in some examples, current **112** and/or **122** may be reversed, thus causing directly opposing Lorentz forces **114** and/or **124**.

In various embodiments described below, instead of moving first conductive coil **110** and second conductive coil **120** relative to magnets **101** (e.g., viewing magnets **101** as defining a reference frame), the Lorentz force applied to portions of first conductive coil **110** and second conductive coil **120** may cause a subassembly that includes magnets **101** (as well as a platform connected thereto) to move relative to first conductive coil **110** and second conductive coil **120** (e.g., viewing first conductive coil **110** and second conductive coil **120** as defining the reference frame). In some examples, such as those presented below, multiple such arrangements may be used to provide rotational and/or translational movement of such a platform. In other embodiments, a platform may be mechanically coupled to first conductive coil **110** and second conductive coil **120** so that current in first conductive coil **110** and second conductive coil **120** may cause the platform to rotate and/or translate relative to magnets **101**.

FIGS. **2-5** are perspective views of an exemplary coil subassembly **200** for employing the Lorentz force for orientation purposes. In some embodiments, as shown to best effect in FIG. **2**, a first conductive coil **210** (e.g., including a plurality of turns of conductive wire) is wrapped about an electrically nonconductive body **202** (e.g., plastic, polymer, anodized aluminum, or the like) that includes a contour **204** that defines a portion of a spherical surface. In some embodiments, electrically nonconductive body **202** may be thermally conductive to sink heat from first conductive coil **210**, as well as other conductive coils described below. In the particular example of FIGS. **2-5**, contour **204** may be a separate portion of material that is screwed, bolted, or otherwise affixed to a remainder of body **202**. Additionally, in some embodiments, first conductive coil **210** may be generally oriented along a first direction (e.g., vertically from the perspective of the reader), resulting in the portion of first conductive coil **210** at contour **204** being generally oriented vertically and defining the portion of the spherical surface at contour **204**.

In addition, as shown in FIGS. **3-5**, coil subassembly **200** may also include a plurality of second conductive coils **320(1)** through **320(5)** (collectively, second conductive coils **320**). However, in other examples, one or more second conductive coils **320** may be employed. As indicated, at least a portion of each of second conductive coils **320** may be

routed along the spherical surface defined by first conductive coil **210** and contour **204**. In the particular example of FIGS. **3-5**, three second conductive coils **320** (e.g., second conductive coils **320(3)**, **320(4)**, and **320(5)**) are positioned and routed along an interior of the body **202** along the portion of the spherical surface. In some embodiments, the three second conductive coils **320(3)**, **320(4)**, and **320(5)** are wound onto the section of body **202** defining the portion of the spherical surface (e.g., contour **204**), opposite first conductive coil **210**. Additionally, the remaining two second conductive coils **320(1)** and **320(2)** may be routed over the portion of the spherical surface at an exterior of body **202**. Further, in some examples, a long dimension of each of second conductive coils **320** may be oriented along a second direction (e.g., horizontally from the perspective of the reader).

In some examples, an electrically nonconductive separator **310** may be affixed to body **202** over first conductive coil **210**. Also, in some embodiments, separator **310** may include a spool **322** or other feature about which each of second conductive coils **320(1)** and **320(2)** may be wound. Second conductive coils **320(3)**, **320(4)**, and **320(5)** may be wound about similar spools **322** or other features to route second conductive coils **320(3)**, **320(4)**, and **320(5)** over the portion of the spherical surface of contour **204**.

Also, as illustrated in FIGS. **3-5**, each second conductive coil **320** may define a central open area as a result being wound around spool **322**. In some examples, the width of the central open area for each second conductive coil **320** (e.g., along the vertical direction) may be approximately twice the width of each second conductive coil **320**. Further, as best shown in FIGS. **3** and **5**, exterior second conductive coils **320(1)** and **320(2)** are aligned adjacent to each other, as are interior second conductive coils **320(3)**, **320(4)**, and **320(5)**. Moreover, as seen in FIG. **4**, exterior second conductive coils **320(1)** and **320(2)** are offset from interior second conductive coils **320(3)**, **320(4)**, and **320(5)** so that a center portion of second conductive coils **320** (e.g., along a vertical center portion of contour **204**) substantially cover an entirety of a vertical center portion of contour **204** with little overlap of second conductive coils **320**. In other examples, different numbers, sizes, and configurations of second conductive coils **320** may be employed.

FIG. **6** is a perspective view of an exemplary magnet subassembly **600** for employing the Lorentz force for orientation (and possibly translation) purposes. In some examples, magnets **601** with opposing poles facing either other are held within magnet retainers **602** at opposing interior surfaces of a conductive flux carrier **604**. Accordingly, a magnetic field is formed between magnets **601**, with the remaining magnetic flux being carried within flux carrier **604** to facilitate containment of the magnetic field. Thus, magnets **601** fill a role similar to magnets **101** of FIG. **1**.

FIG. **7** is a perspective view of an exemplary combination of exemplary coil subassembly **200** of FIGS. **2-5** and exemplary magnet subassembly **600** of FIG. **6**. In some examples, magnets **601** are positioned on either side of contour **204** defining a portion of a spherical surface so that a relatively small area of first conductive coil **210** and at least one second conductive coil **320** lie therebetween. In at least some examples, the magnetic field generated by magnets **601** is directed along a third direction orthogonal to the first and second directions corresponding to first conductive coil **210** and second conductive coils **320** (e.g., normal to contour **204**). Moreover, in some embodiments, first conductive coil **210** may serve as first conductive coil **110** of FIG. **1**, while second conductive coils **320** may collectively operate as

second conductive coil **120** of FIG. **1**. Consequently, in response to current flowing in first conductive coil **210**, magnet subassembly **600** may move laterally within a range within the vertical central region of contour **204** due to the resulting Lorentz force. Furthermore, in response to current

flowing in one or more of second conductive coils **320**, magnet subassembly **600** may move vertically along contour **204**, as caused by the generated Lorentz force.

In some embodiments, multiple such combinations of coil subassembly **200** and magnet subassembly **600** may be employed to provide movement of an attached platform about two rotational axes to facilitate orientation of the platform. FIG. **8** is a perspective view of a partial exemplary levitating platform **800** including three exemplary coil/magnet subassembly combinations of FIG. **7**. However, in other examples, two or more such combinations may be employed to perform other types of movement involving multiple degrees of freedom, translationally and/or rotationally. As depicted in FIG. **8**, three coil subassemblies **200** are implemented as part of a stator assembly **802** to fix the relative positions and orientations of coil subassemblies **200**. In some examples, such as that shown in FIG. **8**, coil subassemblies **200** may be positioned equidistant about stator assembly **802**, 120 degrees apart. Other arrangements of coil subassemblies **200** are possible in other embodiments. Moreover, coil subassemblies **200** may be arranged such that contours **204** of coil subassemblies **200** define different portions of the same virtual spherical surface.

Stator assembly **802**, in some examples, may be securely attached to a space vehicle or other system. Additionally, in some embodiments, stator assembly **802** may also include one or more connectors **804** for coupling electrical power and/or signals with stator assembly **802**. Such signals, in some examples, may include electrical currents for each of coil subassemblies **200**. Stator assembly **802** may also include sensors and other devices, as described more fully below in conjunction with FIG. **9**.

Each coil subassembly **200** of FIG. **8** may be magnetically coupled with a corresponding magnet subassembly **600**, as shown in the combination depicted in FIG. **7**. Moreover, magnet subassemblies **600** may be coupled to a platform **810**. Accordingly, in response to the Lorentz force movement of magnet subassemblies **600** described above, platform **810** may be rotated in at least two directions: pitch (e.g., elevation, or up and down along a first conductive coil **210**) and yaw (e.g., azimuth, or left and right along a second conductive coil **320**). In some examples, some measure of rotation about a roll axis, as well as some measure of translation along one or more axes, is also possible. In some other embodiments (e.g., communication beam systems), rotation in the roll direction may not be necessary, as implementing roll may not affect LOS of a beam being received and/or transmitted by a communication device or system.

In some examples, such as that shown in FIG. **8**, as well as others not specifically described herein, multiple coil subassemblies **200** and magnet subassemblies **600** may be positioned and employed to provide six degrees of freedom (e.g., translation along and rotation about three independent, orthogonal axes). More specifically, in at least some embodiments, the interaction of coil subassemblies **200** and magnet subassemblies **600** in response to electrical current flowing in the coils of coil subassemblies **200** may provide a significant amount of rotational freedom about two orthogonal axes lying in a plane defined by stator assembly **802** due to the alignment of the coils. Additionally, in some examples, this same coil alignment may facilitate at least

some three-axis translation (e.g., along the two orthogonal axes in the plane defined by stator assembly **802**, as well as along a third axis orthogonal to that plane), which may be beneficial for maintaining a translational position of platform **810** (e.g., to implement vibration isolation). Moreover, as a result of the interaction of coil subassemblies **200** and magnet subassemblies **600**, some amount of rotation of platform **810** about the third axis may also be provided in some examples, thus potentially providing the six degrees of freedom.

While the embodiments of FIG. **8** depict coil subassemblies **200** implemented as portions of stator assembly **802**, and multiple magnet subassemblies **600** mechanically coupled to platform **810**, other embodiments in which magnet subassemblies **600** are included in stator assembly **802** while coil subassemblies **200** are mechanically coupled to platform **810** to facilitate movement of platform **810** relative to stator assembly **802** are also possible.

FIG. **9** is a perspective view of a more complete version of exemplary levitating platform **800** of FIG. **8**. Levitating platform **800** in this example may include a payload **902** (e.g., in this case, a camera) affixed atop platform **810**. In other examples, payload **902** may be an optical beam communication system that receives and/transmits an optical LOS beam carrying information.

Also possibly attached to platform **810** is a sensor reflection structure **904** that may interact with multiple sensors **910** attached to stator assembly **802**. In some examples, sensors **910** may be optical (e.g., laser) distance sensors (e.g., optical non-contact displacement transducers, or optoNCDTs, as manufactured by Micro-Epsilon Messtechnik GmbH & Co.), which may be displacement lasers that determine a distance to an object using triangulation of a reflected laser light. However, other types of sensors (e.g., distance, rotational, inertial, and so on) may be employed in other embodiments.

In FIG. **9**, sensors **910** may be used to determine the current orientation (e.g., around the pitch and yaw axes) of platform **810** and payload **902**, such as by way of determining distances between each sensor **910** and platform **810** and/or sensor reflection structure **904**. In the example of FIG. **9**, two sensors **910** aligned in parallel may be employed to determine two distinct horizontal distances (e.g., horizontal relative to a top surface of stator assembly **802**) to a surface of sensor reflection structure **904**. Also, a third sensor **910** may measure a distance to a separate surface of sensor reflection structure **904** at an angle above horizontal (e.g., angled downward toward the top surface of stator assembly **802**).

Moreover, in these same examples, three sensors **910** located within stator assembly **802** may be distributed (e.g., equidistant) about stator assembly **802** to measure a vertical distance to platform **810** at three separate points about platform **810**. Based on the distance measurements from the six sensors **910**, the current orientation and/or translational location of platform **810** and attached payload **902** may be determined.

FIG. **10** is a block diagram of an exemplary system **1000** including levitating platform **800** of FIG. **9**. As illustrated in FIG. **10**, system **1000** may include one or more modules **1002** for performing one or more tasks. As will be explained in greater detail below, modules **1002** may include a platform control module **1004** and a payload operation module **1006**. Although illustrated as separate elements, one or more of modules **1002** in FIG. **10** may represent portions of a single module or application.

In the example embodiments described in greater detail below, system **1000** may be employed as at least a portion of a communication satellite or vehicle that employs one or more levitating platforms **800** and associated payloads **902** for communicating wirelessly with other communication devices, such as an optical beam communication system. Further, as illustrated in FIG. **10**, levitating platform **800** may include coil driver circuits **1014**, sensors/transducers **1016**, and payload **902**. In some embodiments, coil driver circuits **1014** may receive one or more signals from platform control module **1004** and deliver electrical current to one or more conductive coils (e.g., first conductive coils **210** and/or second conductive coils **320** of coil subassemblies **200**) to generate Lorentz forces to rotate (as well as possibly translate) payload **902**, as discussed earlier, as well as to maintain physical isolation (e.g., via levitation) between a rotor assembly that includes magnet subassembly **600**, platform **810**, and payload **902** from the remainder of the system (e.g., coil subassemblies **200**). Sensors/transducers **1016** (e.g., sensors **910**) may provide signals to platform control module **1004** indicating a current rotational and/or translational position of payload **902** to facilitate rotational and/or translational control of payload **902** by platform control module **1004**. In some examples, coil driver circuits **1014** and/or sensors/transducers **1016** may be a part of stator assembly **802**, or may be located exterior to stator assembly **802**.

In some embodiments, in addition to sensors **910**, sensors/transducers **1016** may include other types of sensing devices, such as a microelectromechanical system (MEMS) inertial reference unit (IRU) that may include accelerometers, gyroscopes, and/or other components to provide additional information regarding the current rotational attitude and/or translational position of platform **810** and/or stator assembly **802** (e.g., relative to some reference location and/or orientation). Such information may be utilized for stabilization control in the face of various motion perturbations, such as vehicle vibrations.

Regarding modules **1002**, platform control module **1004**, in some examples, may receive the position signals (as well as other signals indicating a current state of levitating platform **800** and/or payload **902**, including inertial and/or gyroscopic information) from sensors/transducers **1016**, determine the current rotational position (and possibly other aspects) of payload **902**, and, based on that information, generate signals to be provided to coil driver circuits **1014** to position payload **902** as desired. In some embodiments, platform control module **1004** may receive information from the vehicle or other system (e.g., sensor information) upon which platform control module **1004** may base the signals being provided to coil driver circuits **1014**.

Payload operation module **1006**, in some embodiments, may generate and/or receive signals to payload **902** to facilitate operation of payload **902**. For examples in which payload **902** is a communication system, payload operation module **1006** may generate outgoing communication data to be transmitted using payload **902**, and/or may collect and/or process incoming communication data received via payload **902**. In some examples, payload operation module **1006** may also receive and/or generate additional information regarding the operation of payload **902**, such as control and/or status information (e.g., received signal strength information, error or fault conditions generated by payload **902**, and so on) and generate signals for either or both of payload **902** and coil driver circuits **1014** based on that information. In some embodiments, payload operation module **1006** may receive other information (e.g., positioning and attitude information for the vehicle and/or another communication

system) upon which the signals for payload **902** and/or coil driver circuits **1014** may be based.

In certain embodiments, one or more of modules **1002** in FIG. **10** may represent one or more software applications or programs that, when executed by a computing device, may cause the computing device to perform one or more tasks. One or more of modules **1002** in FIG. **10** may also represent all or portions of one or more special-purpose computers configured to perform one or more tasks. Additionally, in some embodiments, one or more of modules **1002** may include special-purpose hardware for performing some of the tasks ascribed to modules **1002**.

As illustrated in FIG. **10**, example system **1000** may also include one or more memory devices, such as memory **1040**. Memory **1040** generally represents any type or form of volatile or non-volatile storage device or medium capable of storing data and/or computer-readable instructions. In one example, memory **1040** may store, load, and/or maintain one or more of modules **1002**. As illustrated in FIG. **10**, example system **1000** may also include one or more physical processors, such as physical processor **1030**, that may access and/or modify one or more of modules **1002** stored in memory **1040**. Additionally or alternatively, physical processor **1030** may execute one or more of modules **1002**. In yet other example embodiments, one or more of modules **1002**, or portions thereof, instead may be implemented as hardware components not stored in memory **1040**, such as electronic circuitry for performing one or more tasks described above.

FIG. **11** is a flow diagram of an exemplary method **1100** employing the Lorentz force using a coil subassembly (e.g., coil subassembly **200**). In method **1100**, at step **1110**, a subassembly may be provided that includes a first conductive coil (e.g., first conductive coil **210**) and a second conductive coil (e.g., second conductive coil **320**). In some examples, the first and second conductive coils may be wound on, or otherwise attached to, a body so that the relative positions and orientations of the coils remains fixed. At least a portion of the first conductive coil and the second conductive coil may define a portion of a spherical surface, where at least a portion of the first conductive coil is oriented along a first direction of the portion of the spherical surface, and at least a portion of the second conductive coil is oriented along a second direction along the portion of the spherical surface and is orthogonal to the first direction.

At step **1120**, a magnetic field may be generated (e.g., using magnet subassembly **600**) through the portions of the first and second conductive coils along a third direction orthogonal to the first and second directions. In some examples, the third direction is substantially normal to the portion of the spherical surface. At step **1130**, a first current may be supplied to the first conductive coil to move a magnetic field generation structure (e.g., magnet subassembly **600**) along the second direction relative to the subassembly. At step **1140**, a second current may be supplied to the second conductive coil to move the magnetic field generation structure along the first direction relative to the subassembly. In some examples, platform control module **1004** may perform steps **1130** and/or **1140**.

FIG. **12** is a block diagram of an exemplary control loop **1200** for operating a levitating platform (e.g., levitating platform **800** of FIG. **9**). Control loop **1200**, in some examples, may be implemented using one or more of payload operation module **1006**, platform control module **1004**, coil driver circuits **1014**, sensors/transducers **1016**, and/or payload **902**. As shown, control loop **1200** may implement one or both of a feedback loop (e.g., using a first

signal combiner **1212**) and a feedforward loop (e.g., using a second signal combiner **1214**). In some embodiments, signal combiners **1212** and **1214** may generate a difference or error signal between input signals. However, other types of signal combiners may be employed in other examples. In some 5 embodiments, the feedback loop may receive a signal indicating a signal from payload operation module **1006** indicating an expected or intended value to be received from payload **902**, such as an expected status signal (e.g., an expected received signal strength indicator value, an 10 expected attitude value, etc.), and subtract or otherwise compare an actual status signal from payload **902** to generate an error or difference signal for a tracking controller **1202** of platform control module **1004** (e.g., for LOS control). In some examples, status signals from payload **902** 15 may include error or difference signals from one or more optical sensing devices, such as a beacon camera, a quadrant detector, and the like, that may detect and track an optical communication signal, an optical beacon signal associated with a communication signal, or other signal for proper LOS 20 tracking. Other types of sensors for acquisition and tracking may also be employed in association with payload **902**.

Tracking controller **1202**, in some examples, may implement any type of control strategy or functionality for use in 25 generating electrical current for first conductive coil **210** and second conductive coils **320** via coil driver circuits **1014**. One example of tracking controller **1202** may be a proportional-integral-derivative (PID) controller, but many other types of tracking controller **1202** may be employed in control loop **1200**.

In addition, in some embodiments, platform control module **1004** may include a state observer **1204** that may determine a current state of levitating platform **800** based on signals received from sensors/transducers **1016**, discussed 30 above. State observer **1204**, for example, may determine a current orientation and/or translational position of payload **902**, a rotational and/or translational velocity of payload **902**, and so on based on measurements and other status information regarding levitating platform **800** and/or the 35 vehicle in which levitating platform **800** may be carried. Based on the error or difference information and/or the current state of levitating platform **800**, tracking controller **1202** may generate signals to drive coil driver circuits **1014** to control the movement of payload **902**.

In some examples, the one or more signals generated by tracking controller **1202** may be compared against one or more signals generated by a stabilization controller **1206** in the feedforward loop mentioned above. Stabilization controller **1206**, in some embodiments, may receive the same or similar information from sensors/transducers **1016** (e.g., a MEMS IRU or similar components, as described above) 40 indicating a current state of levitating platform **800**, payload **902**, and/or the vehicle and process that information to provide stabilization of levitating platform **800**. Signal combiner **1214** may subtract signals from stabilization controller **1206** from the output signals of tracking controller **1202**, or otherwise combine these signals, to generate signals for a force constant compensation and coil commutation (FCC/CC) block **1216**. In some examples, FCC/CC block **1216** may modify the inputs received from signal combiner **1214** 45 to address unit-to-unit gain variation (e.g., gain variations from one levitating platform **800** to another) to provide force constant compensation for this specific levitating platform **800**. In some embodiments, such gain variations may be related to the temperature of first conductive coils **210** and/or second conductive coils **320(1)-320(5)**. Also, in some 50 examples, these gain variations may be characterized for

each instance of levitating platform **800** during or after the manufacturing process. FCC/CC block **1216**, in some 5 embodiments, may also provide coil commutation (e.g., turning the electrical current to each of the second conductive coils **320** on and off at desired times) depending on the current location and direction of travel of corresponding magnet subassembly **600** relative to each second conductive coil **320(1)-320(5)**, as well as possibly on other factors. A more detailed discussion regarding an example of coil 10 commutation is presented below in reference to FIGS. **18-20**. The output of FCC/CC block **1216** is ultimately employed by coil driver circuits **1014** to operate levitating platform **800** to move payload **902** about using the Lorentz forces described above.

In some embodiments, the feedback loop through signal combiner **1212** may be employed primarily to control levitating platform **800** to ensure acceptable LOS tracking of payload **902** relative to some reference point (e.g., a ground-based or orbiting communication system). The feedforward 15 loop through signal combiner **1214**, in comparison, may provide highly-responsive platform stabilization (e.g., maintaining proper orientation of payload **902**, maintaining physical isolation of the payload **902** and other portions of the rotor assembly from stator assembly **802** and other 20 components, etc.) in view of vehicle vibrations and/or other system perturbations. However, many other types of control loops providing feedback and/or feedforward loops may be employed in conjunction with levitating platform **800** in other embodiments.

FIG. **13** is a block diagram of an exemplary embodiment of FCC/CC block **1216**. As shown, FCC/CC block **1216** may include one or more of a force-to-coil-current (FCC) converter **1302**, a force constant compensator **1304**, and a coil driver controller **1306**. In some examples, FCC converter **1302** may receive a force command **1314** (e.g., from signal combiner **1214**) that may indicate one or more forces (e.g., a translation force and/or a torque) to be applied to platform **810** (e.g., to maintain proper alignment of payload **902**). In some embodiments, the translational force may be in the 35 form of a translational force vector with individual components aligned along three orthogonal axes (e.g., an x-axis, a y-axis, and a z-axis) relative to stator assembly **802**. Further, in some examples, the torque may be expressed as a rotational torque vector with individual components, each of which is associated with a rotation about a separate axis (e.g., about the x-axis, the y-axis, and the z-axis). FCC 40 converter **1302**, in some embodiments, may also receive observer information **1312**, either directly or indirectly (e.g., via tracking controller **1202**) from state observer **1204**. In some examples, observer information **1312** may include present translational position and/or rotational orientation information, present translational and/or rotational velocity information, and the like. For example, the current translation position information may include a translational position vector that indicates a current distance of a point of 45 platform **810** (e.g., the center of mass or geographical center of platform **810**) from its nominal or centered position (e.g., along the x-axis, the y-axis, and the z-axis). Similarly, in some embodiments, the current rotational orientation information may include a rotational position vector that indicates the current rotational orientation (e.g., about the x-axis, the y-axis, and the z-axis) of platform **810** relative to some nominal orientation.

In some embodiments, based on received observer information **1312**, FCC converter **1302** may convert force command **1314** into one or more current commands **1316** that cause electrical current to be applied to first conductive coil 50

210 and second conductive coils 320 of each coil subassembly 200 to impart the forces and torques on platform 810 that are indicated in force command 1314. For example, in cases in which a physical quantity (e.g., magnetic flux density) may vary based on the present translational position and/or orientation information, FCC converter 1302 may determine the proper electrical current of current commands 1316 to apply to each coil 210, 320 to apply the forces and torques indicated in force commands 1314. Examples involving such variations in magnetic flux density are described in greater detail below in conjunction with FIGS. 14-16. Other examples of adjusting current commands 1316 based on other characteristics that may vary quickly with respect to translational position and/or orientation of platform 810 (e.g., variations of one or more physical characteristics of a significant frequency, such as a broadband-level frequency) are also possible.

In some embodiments, current commands 1316 generated by FCC converter 1302 may be provided to force constant compensator 1304, which may adjust current commands 1316 based on at least one physical characteristic associated with the particular levitating platform 800 being controlled, resulting in updated current commands 1318. For example, the electrical resistance of one or more of first conductive coil 210 and second conductive coils 320 may vary with respect to the temperature of the coils 210, 320. Consequently, force constant compensator 1304 may adjust the desired electrical current indicated in current commands 1316 based on the present temperature of coils 210, 320 (e.g., by way of one or more temperature sensors) so that the desired forces and/or torques are applied to platform 810. Other physical characteristics associated with levitating platform 800, such as other coil-to-coil variations (e.g., static coil-to-coil variations, such as uneven coil wrapping or thickness, dynamic coil-to-coil variations other than those related to temperature, and so on), platform-to-platform variations, imperfections in modeling of levitating platform 800, and so on, may be adjusted individually using force constant compensator 1304. In some examples, the physical characteristics that affect the force constants associated with coils 210, 320 (e.g., the relationship between the amount of electrical current and the amount of resulting Lorentz force) may be determined during a testing phase of the manufacturing of levitating platform 800, during in situ operation of levitating platform 800, and/or at other times. Moreover, in some embodiments, such relationships between electrical current and force may be stored (e.g., in a lookup table or other data structure) so that force constant compensator 1304 may perform its compensation functions quickly.

Moreover, in some examples, force constant compensator 1304 may employ observer information 1312 in adjusting current commands 1316. For example, since the current position of platform 810 may affect which of second conductive coils 320 may be driven with electrical current, force constant compensator 1304 may employ particular force constants for each second conductive coil 320 that are to be currently driven. In some embodiments, force constant compensator 1304 may adjust current commands 1316 in light of characteristics that are either relatively static or slowly dynamic (e.g., in a narrowband frequency range) relative to the changes in the translational position and/or orientation of platform 810.

Updated current commands 1318 from force constant compensator 1304 may then be provided to coil driver controller 1306, which may generate multiple individual current commands 1320 for one or more of updated current commands 1318 received from force constant compensator

1304. For example, a single current command 1316 and corresponding updated current command 1318 may be associated with first conductive coil 210 of each coil subassembly 200. Additionally, a single current command 1316 and corresponding updated current command 1318 may be associated with all second conductive coils 320 of each coil subassembly 200. Consequently, in such embodiments, coil driver controller 1306 may generate one or more individual current commands 1320 for each first conductive coil 210 and second conductive coil 320 of levitating platform 800. Moreover, in some embodiments, coil driver controller 1306 may implement commutation of second conductive coils 320, as mentioned above, when generating individual current commands 1320 for second conductive coils 320 for each coil subassembly 200. In some examples, coil driver controller 1306 may employ observer information 1312 that is indicative of the relative location of each magnet subassembly 600 relative to its corresponding coil subassembly 200 to determine the proper commutative state of second conductive coils 320. More discussion regarding the operation of coil driver controller 1306 is provided below in conjunction with FIGS. 18-20.

FIGS. 14 and 15 are graphical representations of a top view of platform 810 in a nominal position and in a translated and rotated position, respectively. As depicted in FIG. 14, a center of mass 1404 of platform 810 is located at a central position 1402, and oriented at a nominal orientation, such that, in some implementations, each coil subassembly 200 and associated coils 210, 320 (as indicated by way of dashed lines) are nominally aligned between magnets 601 of corresponding magnet subassembly 600 (e.g., positioned halfway between, and aligned substantially parallel to, magnets 601). In some examples, such a position may be characterized by first conductive coil 210 of each coil subassembly 200 being horizontally centered between magnets 601 of a corresponding magnet subassembly 300 and by platform 810 being oriented parallel to a major plane (e.g., a top surface) defined by stator assembly 802.

In the example of FIG. 14, reference x-axis, y-axis, and z-axis for stator assembly 802 while in the nominal position are noted, with the x-axis being directed upward, the y-axis being directed to the right, and the z-axis being directed away from the reader. Within this reference frame, a nominal magnetic field imposed on coils 210, 320 of each coil subassembly 200 is represented in FIG. 14 by unit vectors \hat{B}_{10} , \hat{B}_{20} , and \hat{B}_{30} , respectively, each of which indicates the x-component, y-component, and z-component of each vector representing a nominal magnetic field. Accordingly, while the direction of magnetic field 102 for each of magnet subassembly 600 appears to lie predominantly in the x-y plane, unit vectors \hat{B}_{10} , \hat{B}_{20} , and \hat{B}_{30} instead indicate that magnetic field 102 for each magnet subassembly 600 is directed upward 25 degrees from horizontal when platform 810 is in the nominal position. This orientation of magnet subassemblies 600 relative to platform 810 may be seen in FIGS. 8 and 9. However, in other embodiments, each magnet subassembly 600, as well as each coil subassembly 200, may be positioned or oriented differently from that shown in FIGS. 8, 9, and 14, resulting in different values for unit vectors \hat{B}_{10} , \hat{B}_{20} , and \hat{B}_{30} .

FIG. 15 depicts platform 810 in a translational position and angular orientation that are slightly different from the nominal position and orientation of FIG. 14. More specifically, center of mass 1404 of platform 810 has moved slightly from central position 1402 to translated position 1502, and platform 810 has rotated slightly counterclockwise. Such a change in position may have been necessitated

by various factors, such as a change in attitude of a vehicle carrying levitating platform **800**, a vibration of the vehicle, and so on. While FIG. **15** indicates that the depicted translation and rotation within the plane defined by platform **810** has occurred, platform **810** may also experience additional translation and/or rotation that includes some vertical component (e.g., outside the plane defined by platform **810** in its nominal position, as shown in FIG. **14**).

As a consequence of the movement of platform **810** illustrated in FIG. **15**, the position of coils **210**, **320** of each coil subassembly **200** may no longer be in a nominal position (e.g., centrally located between magnets **601** of corresponding magnet subassembly **600**, and aligned orthogonal to magnetic field **102**). In such examples, the magnitude of the magnetic flux density generated by magnets **601** that is experienced by coils **210**, **320** may be altered, possibly resulting in an expected change in the amount of Lorentz force imposed on platform **810** via magnet subassemblies **600**. FIG. **16** is a graph of a particular example of the magnitude of magnetic flux density **1600** relative to a distance from the midpoint along a line perpendicular to, and centered on, magnets **601** of magnet subassembly **600**. As indicated, the minimum level of magnetic flux density **1600** at the midpoint may be approximately 0.27 tesla (T), with increasing distances away from the midpoint (e.g., toward one magnet **601** and away from corresponding magnet **601**) corresponding to increases in magnetic flux density **1600**, up to approximately 0.39 T. Accordingly, in this particular case, an increase in magnetic flux density of up to 40 percent may be experienced by a portion of coils **210**, **320**, thereby altering the amount of Lorentz force produced by applying the same amount of electrical current to coils **210**, **320**.

To address these variations, FCC converter **1302**, to translate received force command **1314** into one or more current commands **1316**, may take the present location (e.g., position and orientation) of platform **810** (e.g., relative to stator assembly **802**) to determine the location of coils **210**, **320** relative to corresponding magnets **601**. The determined location may then be used to determine the amount of electrical current to be applied to coils **210**, **320** in view of the magnitude (and possibly the direction) of the magnetic flux density interacting with coils **210**, **320** to cause the amount of Lorentz force indicated in force command **1314**.

FIG. **17** is a flow diagram of an exemplary method **1700** of controlling a Lorentz-force-based apparatus (e.g., levitating platform **800**). In method **1700**, at step **1710**, a magnetic field (e.g., magnetic field **102**) may be generated (e.g., by magnets **601**) through at least a portion of a conductive coil (e.g., conductive coil **210** and/or **320**), where the conductive coil is oriented along a first direction and orthogonal to a second direction, and the magnetic field is directed along a third direction orthogonal to the first and second directions, as discussed above. At step **1720**, a location of the conductive coil relative to the magnetic field may be determined (e.g., by state observer **1204** and sensors/transducers **1016**). At step **1730**, in response to a force command (e.g., force command **1314**), a current command (e.g., current command **1316**) may be issued based on the determined location of the conductive coil relative to the magnetic field (e.g., by FCC converter **1302**). At step **1740**, in response to the current command, electrical current may be generated (e.g., by coil driver circuits **1014**) in the conductive coil to generate a force (e.g., a Lorentz force) between the conductive coil and the magnetic field along the second direction. In some examples, force constant compensator **1304** and/or coil

driver controller **1306** may further update or transform current command **1316**, as discussed herein.

In some embodiments, the location and/or orientation of platform **810** relative to stator assembly **802** (and, hence, coils **210**, **320** relative to magnets **601** and the magnetic field generated) may be employed in a number of ways to determine the amount of electrical current to be applied to coils **210**, **320**. As indicated above in relation to FIG. **16**, a location of at least a portion of coil **210**, **320** along the third direction between magnets **601** may be used to determine a corresponding magnitude of magnetic flux density intercepted by a portion of coil **210**, **320**. In some examples, FCC converter **1302** may presume that the magnetic flux density intercepted by a portion of coil **210**, **320** is uniform across that portion, while in other embodiments, the angle of the portion of coil **210**, **320** intercepting the magnetic field relative to the third direction, and/or the position of the portion of the coil **210**, **320** along the first or second direction orthogonal to the third direction between magnets **601**, may be considered in determining the total effect of the magnetic flux density intercepted by coil **210**, **320**. In other embodiments, other assumptions (e.g., the coil length and/or the number of turns of coil **210**, **320** intercepting the magnetic flux density are near-uniform across the magnetic field) may be made in determining the total magnetic flux density impacting coil **210**, **320**.

As discussed above, FCC/CC block **1216** may also include coil driver controller **1306** that receives one or more updated current commands **1318** from force constant compensator **1304** and generates individual current commands for each coil **210**, **320** of each coil subassembly **200**. FIG. **18** is a block diagram of an embodiment of coil driver controller **1306** that may receive separate current commands: one for first conductive coil **210** of each coil subassembly **200**, and one for the multiple second conductive coils **320** of each coil subassembly **200**. In some examples, coil driver controller **1306** may include a current command demultiplexer **1802** and a plurality of commutation controllers **1804** (e.g., one per coil subassembly **200**). Also, as indicated in FIG. **18**, coil driver circuits **1014** of system **1000** may include a separate coil driver circuit for each coil **210**, **320** of levitating platform **800**, each of which may deliver electrical current to its corresponding coil **210**, **320** in response to the individual current command **1320** it receives. In some examples, coil driver controller **1306** and coil driver circuits **1014** may be organized together as a coil driver subsystem.

In some examples, current command demultiplexer **1802** may receive a first current command and a second current command for each coil subassembly **200** (e.g., for a total of six current commands that may be implemented simultaneously or concurrently), and direct those current commands **1318** accordingly. In some embodiments, current command **1318** for each first conductive coil **210** for imparting horizontal movement (e.g., along the second direction) is directed to a corresponding horizontal coil driver **1812** as individual current command **1320**, while current command **1318** for each set of second conductive coils **320** for imparting vertical movement (e.g., along the first direction) is first provided to commutation controller **1804** associated with the corresponding coil subassembly **200**. Each commutation controller **1804** may then determine the appropriate amount of current to each of one or more second conductive coils **320** for its corresponding coil subassembly **200** based on the received current command **1318** and the present location and/or orientation of platform **810** relative to second conductive coils **320** (e.g., as indicated by observer information **1312** provided to coil driver controller

1306, as shown in FIG. 13). Commutation controller 1804 may then provide the appropriate individual current command 1320 indicating the determined amount of current for each second conductive coil 320 by way a corresponding vertical coil driver 1814. Consequently, as the magnet subassembly 60 moves vertically relative to second conductive coils 320 of each coil subassembly 200, commutation controller 1804 may provide the desired commutation for the second conductive coils 320. While the examples of FIG. 19 are particularly applicable to the embodiments of FIGS. 8 and 9, in which a single first conductive coil 210 and multiple second conductive coils 320 are employed in each coil subassembly 200, other embodiments in which single or multiple first conductive coils 210 and/or single or multiple second conductive coils 320 are used in a single coil subassembly 200 may be controlled by other embodiments of coil driver controller 1306 and coil driver circuits 1014 that provide corresponding numbers of commutation controllers 1804, horizontal coil drivers 1812, and vertical coil drivers 1814.

FIG. 19 provides a cross-sectional view of second conductive coils 320(1)-320(5), along with a current graph for each second conductive coil 320(1)-320(5) associated with a particular control example 1900 (e.g., as performed by commutation controller 1804 for a particular coil subassembly 200). First conductive coil 210 is not depicted to simplify FIG. 19 and the related discussion hereafter. In control example 1900, magnet subassembly 600 (also not depicted in FIG. 19) is initially located at position 1902, and is moved upward through position 1904 to position 1906 by way of a Lorentz force by way of electrical current flowing in second conductive coils 320(1)-320(5). In some embodiments, magnets 601 of magnet subassembly 600 may be sized and positioned such that the magnetic field interacts at any particular time with current flowing through two-to-three of second conductive coils 320(1)-320(5) positioned between magnets 601 to produce the desired movement of magnet subassembly 600 relative to coil subassembly 200.

As depicted in FIG. 19, each half or branch of each second conductive coil 320(1)-320(5) is marked with an orientation (e.g., '+' or '-') to indicate that a positive electrical current, as indicated in the current graphs of FIG. 19 for each second conductive coil 320(1)-320(5), may flow outward (e.g., toward the reader) of the '+' branch and into (e.g., away from the reader) of the '-' branch of that second conductive coil 320(1)-320(5). Consequently, in the presence of a magnetic field generally directed from left to right through a second conductive coil 320(1)-320(5), as generated by magnets 601, a positive electrical current flowing in a second conductive coil 320(1)-320(5) may produce an upwardly-directed Lorentz force on magnet subassembly 600 when magnet subassembly 600 is positioned at the '+' branch of second conductive coil 320(1)-320(5), and may cause a downwardly-directed Lorentz force on magnet subassembly 600 when magnet subassembly 600 is positioned at the '-' branch of second conductive coil 320(1)-320(5). Accordingly, negative electrical current flowing in a second conductive coil 320(1)-320(5) will provide the opposite direction of Lorentz force on magnet subassembly 600 when magnet subassembly 600 is positioned at the corresponding branch of second conductive coil 320(1)-320(5). In some embodiments, such as those described herein, second conductive coils 320(1)-320(5) are positioned such that only one branch of any particular second conductive coil 320(1)-320(5) is located in the magnetic field produced between magnets 601 at any particular time such that electrical current flowing in any single second conductive coil 320

(1)-320(5) does not apply opposing Lorentz forces on magnet subassembly 600 at any point in time. Also, in some embodiments, second conductive coils 320(1) and 320(2) may be wound in opposite directions (e.g., as indicated in FIG. 13), which may allow the use of a common interface to supply current to both of these second conductive coils 320(1) and 320(2).

Based on the foregoing, movement of magnet subassembly 600 from position 1902 through position 1904 to position 1906 by employing a substantially upward-directed Lorentz force may be accomplished, in some examples, by applying normalized electrical currents $I(N)$ in each second conductive coil 320(1)-320(5), as illustrated in FIG. 19. More specifically, in some examples, as magnets 601 begin to encounter a '+' branch of a second conductive coil 302 (e.g., second conductive coil 302(4) when leaving position 1402), normalized electrical current $I(N)$ may increase from zero toward one. Oppositely, as magnets 601 begin to leave a '+' branch of a second conductive coil (e.g., second conductive coil 320(2) when leaving position 1402), normalized electrical current $I(N)$ may drop from one toward zero. Correspondingly, entering and leaving '-' branches of second conductive coils 302(1)-302(5), in some examples, may involve normalized currents $I(N)$ transitioning between zero and negative one, as shown in the graphs. In some embodiments, a system (e.g., system 1000) may implement a control loop (e.g., control loop 1200) capable of coordinating the magnitude and polarity of the different electrical currents $I(N)$ for each second conductive coil 320(1)-320(5) (e.g., as a form of commutation) to move magnet subassembly 600. Further, in some examples, the position of multiple such magnet subassemblies 600, as well as attached platform 810, may be altered and/or maintained (e.g., for levitation control) in response to such electrical currents in corresponding second conductive coils 320(1)-320(5) (as well as electrical currents in first conductive coils 210). While normalized currents $I(N)$ are depicted in FIG. 19 as exhibiting a trapezoidal commutation profile, other types of commutation profiles (e.g., sinusoidal) are also possible.

As mentioned above, coil driver controller 1306, and more specifically commutation controller 1804, may employ observer information 1312 to determine the current commutation state, in some embodiments. For example, commutation controller 1804 may use observer information 1312 to determine the relative position of platform 810 relative to second conductive coils 320(1)-320(5) (e.g., the position of magnet subassembly 600 from position 1902 through position 1904 to position 1906) to determine, at least in part, the amount of current to apply, if any, to each of second conductive coils 320(1)-320(5). Also, in some examples, commutation controller 1804 may use that same information to determine the position of one or more of second conductive coils 320(1)-320(5) between magnets 601 by taking into account the relative difference in those positions among second conductive coils 320(1)-320(5), as shown in FIG. 19 (e.g., because second conductive coils 320(1) and 320(2) may reside opposite separator 310 from second conductive coils 320(3)-320(5), as shown in FIG. 4, thus incurring different displacements between magnets 601).

FIG. 20 is a flow diagram of an exemplary method 2000 of controlling a Lorentz-force-based apparatus (e.g., levitating platform 800), such as by commutation of a plurality of conductive coils (e.g., second conductive coils 320 of a coil subassembly 200). In method 2000, at step 2010, a subassembly (e.g., coil subassembly 200) is provided that includes a plurality of conductive coils (e.g., second con-

ductive coils 320), one or more portions of which are oriented along a first direction. The subassembly may also include a body that holds the plurality of conductive coils such that the portions of the coils are aligned along a second direction orthogonal to the first direction. At step 2020, a magnetic field (e.g., magnetic field 102) may be generated (e.g., by magnets 601 of magnet subassembly 600) through one of the portions of at least one of the plurality of conductive coils, where the magnetic field is directed along a third direction orthogonal to the first and second directions.

At step 2030, in some embodiments a current command (e.g., current command 1318) may be received (e.g., by commutation controller 1804) indicating a total amount of electrical current to provide to the plurality of conductive coils. At step 2040, in some examples, based on a present location of the body along the second direction relative to the magnetic field (e.g., as determined by state observer 1204 using sensors/transducers 1016), a portion of the total amount of electrical current to supply to each of the plurality of conductive coils may be determined (e.g., by commutation controller 1804). At step 2050, the corresponding portion of the total amount of current may be supplied to each of the plurality of conductive coils (e.g., by vertical coil drivers 1814) to impose a force (e.g., a Lorentz force) on the body along the second direction (e.g., thus causing movement in connected platform 810 of levitating platform 800).

As explained above in conjunction with FIGS. 1 through 20, the coil and magnet subassemblies described herein, as well as the systems and methods employing such subassemblies, may facilitate movement of a platform carrying a device or system, such as an optical communication system that is sensitive to perturbing motions (e.g., mechanical vibrations) normally present in the environment (e.g., a space vehicle) in which the device or system operates. Such movement may be primarily rotational in nature (e.g., providing two degrees of freedom, such as about pitch and yaw axes), or may be both translational and rotational (e.g., providing up to six degrees of freedom). Additionally, such systems and methods may provide exceptional accuracy (e.g., in terms of nanoradians and/or microns) while simultaneously facilitating large overall ranges of motion (e.g., over several degrees of rotation or centimeters of translation). Moreover, such systems may be implemented in a variety of environments (e.g., varying orbital and/or terrestrial vehicles) for numerous different types of payloads. Furthermore, use of various embodiments described herein may eliminate a need for some hardware (e.g., a large mirror for directing an optical beam in a desired direction) employed in current operational environments.

As detailed above, the computing devices and systems described and/or illustrated herein broadly represent any type or form of computing device or system capable of executing computer-readable instructions, such as those contained within the modules described herein. In their most basic configuration, these computing device(s) may each include at least one memory device and at least one physical processor.

In some examples, the term “memory device” generally refers to any type or form of volatile or non-volatile storage device or medium capable of storing data and/or computer-readable instructions. In one example, a memory device may store, load, and/or maintain one or more of the modules described herein. Examples of memory devices include, without limitation, Random Access Memory (RAM), Read Only Memory (ROM), flash memory, Hard Disk Drives (HDDs), Solid-State Drives (SSDs), optical disk drives,

caches, variations or combinations of one or more of the same, or any other suitable storage memory.

In some examples, the term “physical processor” generally refers to any type or form of hardware-implemented processing unit capable of interpreting and/or executing computer-readable instructions. In one example, a physical processor may access and/or modify one or more modules stored in the above-described memory device. Examples of physical processors include, without limitation, microprocessors, microcontrollers, Central Processing Units (CPUs), Field-Programmable Gate Arrays (FPGAs) that implement softcore processors, Application-Specific Integrated Circuits (ASICs), portions of one or more of the same, variations or combinations of one or more of the same, or any other suitable physical processor.

Although illustrated as separate elements, the modules described and/or illustrated herein may represent portions of a single module or application. In addition, in certain embodiments one or more of these modules may represent one or more software applications or programs that, when executed by a computing device, may cause the computing device to perform one or more tasks. For example, one or more of the modules described and/or illustrated herein may represent modules stored and configured to run on one or more of the computing devices or systems described and/or illustrated herein. One or more of these modules may also represent all or portions of one or more special-purpose computers configured to perform one or more tasks.

In addition, one or more of the modules described herein may transform data, physical devices, and/or representations of physical devices from one form to another. For example, one or more of the modules recited herein may receive sensor and/or transducer data to be transformed, transform the sensor and/or transducer data, and output a result of the transformation to operate a levitating platform (e.g., rotate and/or translate a payload coupled to the levitating platform), as discussed in detail above. Additionally or alternatively, one or more of the modules recited herein may transform a processor, volatile memory, non-volatile memory, and/or any other portion of a physical computing device from one form to another by executing on the computing device, storing data on the computing device, and/or otherwise interacting with the computing device.

In some embodiments, the term “computer-readable medium” generally refers to any form of device, carrier, or medium capable of storing or carrying computer-readable instructions. Examples of computer-readable media include, without limitation, transmission-type media, such as carrier waves, and non-transitory-type media, such as magnetic-storage media (e.g., hard disk drives, tape drives, and floppy disks), optical-storage media (e.g., Compact Disks (CDs), Digital Video Disks (DVDs), and BLU-RAY disks), electronic-storage media (e.g., solid-state drives and flash media), and other distribution systems.

The process parameters and sequence of the steps described and/or illustrated herein are given by way of example only and can be varied as desired. For example, while the steps illustrated and/or described herein may be shown or discussed in a particular order, these steps do not necessarily need to be performed in the order illustrated or discussed. The various exemplary methods described and/or illustrated herein may also omit one or more of the steps described or illustrated herein or include additional steps in addition to those disclosed.

The preceding description has been provided to enable others skilled in the art to best utilize various aspects of the exemplary embodiments disclosed herein. This exemplary

description is not intended to be exhaustive or to be limited to any precise form disclosed. Many modifications and variations are possible without departing from the spirit and scope of the instant disclosure. The embodiments disclosed herein should be considered in all respects illustrative and not restrictive. Reference should be made to the appended claims and their equivalents in determining the scope of the instant disclosure.

Unless otherwise noted, the terms “connected to” and “coupled to” (and their derivatives), as used in the specification and claims, are to be construed as permitting both direct and indirect (i.e., via other elements or components) connection. In addition, the terms “a” or “an,” as used in the specification and claims, are to be construed as meaning “at least one of.” Finally, for ease of use, the terms “including” and “having” (and their derivatives), as used in the specification and claims, are interchangeable with and have the same meaning as the word “comprising.”

What is claimed is:

1. A system comprising:
 - a subassembly comprising:
 - a plurality of conductive coils, wherein one or more portions of each of the plurality of conductive coils is oriented along a first direction; and
 - a body that holds the plurality of conductive coils such that the portions of the plurality of conductive coils are aligned along a second direction orthogonal to the first direction;
 - a magnetic field generation structure that generates a magnetic field through one of the portions of at least one of the plurality of conductive coils, wherein the magnetic field is directed along a third direction orthogonal to the first direction and the second direction;
 - a commutation controller that:
 - receives a current command indicating a total amount of electrical current to provide to the plurality of conductive coils; and
 - determines, based on a present location of the body along the second direction relative to the magnetic field, a portion of the total amount of electrical current to supply to each of the plurality of conductive coils; and
 - a coil driver for each of the plurality of conductive coils, wherein each of the coil drivers supplies the portion of the total amount of electrical current to a corresponding one of the plurality of conductive coils to impose a force on the body along the second direction.
2. The system of claim 1, wherein:
 - the magnetic field is non-uniform along the third direction; and
 - the current command is based on a location of the plurality of conductive coils relative to the magnetic field along the third direction.
3. The system of claim 1, wherein the portions of the plurality of conductive coils define corresponding portions of a spherical surface.
4. The system of claim 3, wherein the magnetic field generation structure comprises a pair of magnets positioned on opposing sides of the portions of the plurality of conductive coils along the third direction.
5. The system of claim 1, wherein:
 - the plurality of conductive coils comprises a plurality of first conductive coils;
 - the subassembly further comprises a second conductive coil proximate the plurality of first conductive coils;

at least a portion of the second conductive coil is oriented along the second direction;
the current command comprises a first current command; and

the system further comprises a coil driver for the second conductive coil that supplies, based on a second current command, an amount of current to the second conductive coil to cause a relative force between the magnetic field generation structure and the second conductive coil along the first direction.

6. The system of claim 5, wherein:

the magnetic field is non-uniform along the third direction; and

the second current command is based on a location of the second conductive coil relative to the magnetic field along the third direction.

7. The system of claim 5, wherein the portions of the plurality of first conductive coils and the portion of the second conductive coil define corresponding portions of a spherical surface.

8. The system of claim 7, wherein the magnetic field generation structure comprises a pair of magnets positioned on opposing sides of the portions of the plurality of first conductive coils and the portion of the second conductive coil along the third direction.

9. The system of claim 8, wherein the magnetic field generation structure further comprises a flux carrier carrying the pair of magnets, wherein the flux carrier surrounds a section of the body.

10. The system of claim 1, wherein a portion of a first of the plurality of conductive coils is proximate a portion of a second of the plurality of conductive coils.

11. The system of claim 10, wherein the commutation controller provides current to either or both of the first of the plurality of conductive coils and the second of the plurality of conductive coils based on a location of the subassembly relative to the magnetic field along the second direction.

12. The system of claim 10, wherein two distinct portions of the first of the plurality of conductive coils and two distinct portions of the second of the plurality of conductive coils are aligned along the second direction.

13. The system of claim 12, wherein the first of the plurality of conductive coils and the second of the plurality of conductive coils do not overlap along the third direction.

14. The system of claim 12, wherein:

the first of the plurality of conductive coils and the second of the plurality of conductive coils overlap along the third direction; and

the two distinct portions of the first of the plurality of conductive coils do not overlap the two distinct portions of the second of the plurality of conductive coils along the third direction.

15. The system of claim 14, wherein:

two distinct portions of a third of the plurality of conductive coils are aligned with the first of the plurality of conductive coils and the second of the plurality of conductive coils along the second direction;

the first of the plurality of conductive coils and the third of the plurality of conductive coils overlap along the third direction;

the second of the plurality of conductive coils and the third of the plurality of conductive coils do not overlap along the third direction; and

the two distinct portions of the third of the plurality of conductive coils do not overlap the two distinct portions of the first of the plurality of conductive coils or

25

the two distinct portions of the second of the plurality of conductive coils along the third direction.

16. The system of claim 1, wherein:

the system further comprises a force constant compensator that:

receives the current command; and

updates the current command based on at least one physical characteristic associated with the plurality of conductive coils; and

the coil driver supplies, based on the updated current command, the electrical currents in the plurality of conductive coils to impose the force on the body along the second direction.

17. The system of claim 16, wherein the physical characteristic associated with the plurality of conductive coils comprises an electrical resistance of at least one of the plurality of conductive coils relative to a temperature of the one of the plurality of conductive coils.

18. A method comprising:

providing a subassembly comprising:

a plurality of conductive coils, wherein one or more portions of each of the plurality of conductive coils is oriented along a first direction; and

a body that holds the plurality of conductive coils such that the portions of the plurality of conductive coils are aligned along a second direction orthogonal to the first direction;

generating a magnetic field through one of the portions of at least one of the plurality of conductive coils, wherein the magnetic field is directed along a third direction orthogonal to the first direction and the second direction;

receiving a current command indicating a total amount of electrical current to provide to the plurality of conductive coils;

determining, based on a present location of the body along the second direction relative to the magnetic field, a portion of the total amount of electrical current to provide to each of the plurality of conductive coils; and

supplying, to each of the plurality of conductive coils, the corresponding portion of the total amount of electrical current to impose a force on the body along the second direction.

19. The method of claim 18, wherein:

the magnetic field is non-uniform along the third direction; and

the current command is based on a location of the plurality of conductive coils relative to the magnetic field along the third direction.

20. A system comprising:

a plurality of subassemblies, wherein each subassembly comprises:

a plurality of first conductive coils, wherein one or more portions of each of the plurality of first conductive coils define a corresponding portion of a spherical surface, and wherein the portions of the plurality of first conductive coils are oriented along a first direction along the portion of the spherical surface;

a second conductive coil proximate the plurality of first conductive coils, wherein at least a portion of the second conductive coil is oriented along a second

26

direction along the portion of the spherical surface, and wherein the second direction is orthogonal to the first direction; and

a body that holds the plurality of first conductive coils and the second conductive coil;

for each subassembly, a magnetic field generation structure that generates a magnetic field through the portions of the plurality of first conductive coil and the portion of the second conductive coil, wherein the magnetic field is directed along a third direction orthogonal to the first direction and the second direction;

a stator assembly comprising a base and:

the plurality of subassemblies, wherein the body of each of the plurality of subassemblies is connected to the base; or

the magnetic field generation structures, wherein each of the magnetic field generation structures is connected to the base;

a rotor assembly comprising a platform and:

the plurality of subassemblies, wherein the body of each of the plurality of subassemblies is connected to the platform; or

the magnetic field generation structures, wherein each of the magnetic field generation structures is connected to the platform;

a commutation controller that, for each of the subassemblies:

receives a first current command indicating a total amount of electrical current to provide to the plurality of first conductive coils; and

determines, based on a present location of the body along the second direction relative to the magnetic field, a portion of the total amount of electrical current to provide to each of the plurality of first conductive coils; and

a coil driver that, for each subassembly:

supplies, in response to the first current command, the portion of the total amount of electrical current to the each of the plurality of first conductive coils to move a corresponding magnetic field generation structure along the second direction relative to the subassembly and

supplies, in response to a second current command, second current to the second conductive coil to move the corresponding magnetic field generation structure along the first direction relative to the subassembly; or

supplies, in response to the first current command, the portion of the total amount of electrical current to each of the plurality of first conductive coils to move the subassembly along the second direction relative to a corresponding magnetic field generation structure and

supplies, in response to a second current command, second current to the second conductive coil to move the subassembly along the first direction relative to the corresponding magnetic field generation structure.

* * * * *