



US010648025B2

(12) **United States Patent**
Allawi et al.

(10) **Patent No.:** **US 10,648,025 B2**
(45) **Date of Patent:** **May 12, 2020**

(54) **MULTIPLEX AMPLIFICATION DETECTION ASSAY II**

(71) Applicant: **EXACT SCIENCES DEVELOPMENT COMPANY, LLC**, Madison, WI (US)

(72) Inventors: **Hatim T. Allawi**, Middleton, WI (US); **William G. Weisburg**, San Diego, CA (US); **Graham P. Lidgard**, Middleton, WI (US); **Michael W. Kaiser**, Stoughton, WI (US); **Abram M. Vaccaro**, Rio, WI (US); **Gracie Shea**, Madison, WI (US)

(73) Assignee: **EXACT SCIENCES DEVELOPMENT COMPANY, LLC**, Madison, WI (US)

(*) Notice: Subject to any disclaimer, the term of this patent is extended or adjusted under 35 U.S.C. 154(b) by 92 days.

(21) Appl. No.: **15/841,006**

(22) Filed: **Dec. 13, 2017**

(65) **Prior Publication Data**
US 2019/0177769 A1 Jun. 13, 2019

(51) **Int. Cl.**
C12Q 1/686 (2018.01)
C12Q 1/6827 (2018.01)
C12P 19/34 (2006.01)
C12N 15/65 (2006.01)
C01B 17/48 (2006.01)

(52) **U.S. Cl.**
CPC **C12Q 1/686** (2013.01); **C12N 15/65** (2013.01); **C12Q 1/6827** (2013.01); **C01B 17/48** (2013.01); **C12N 2310/122** (2013.01); **C12Q 2521/301** (2013.01); **C12Q 2531/113** (2013.01); **C12Q 2600/16** (2013.01)

(58) **Field of Classification Search**
None
See application file for complete search history.

(56) **References Cited**
U.S. PATENT DOCUMENTS
4,683,195 A 7/1987 Mullis et al.
4,965,188 A 10/1990 Mullis et al.
5,011,769 A 4/1991 Duck et al.
(Continued)

FOREIGN PATENT DOCUMENTS
WO WO 1992/02258 2/1992
WO WO 1993/10820 6/1993
(Continued)

OTHER PUBLICATIONS
Kwiatkowski et al., "Clinical, Genetic, and Pharmacogenetic Applications of the Invader Assay," *Molecular Diagnosis*, vol. 4 ,No. 4, pp. 353-364. (Year: 1999).*
(Continued)

Primary Examiner — Young J Kim
(74) *Attorney, Agent, or Firm* — James S. Keddie; Bozicevic, Field & Francis LLP

(57) **ABSTRACT**
Provided herein is technology relating to the amplification-based detection of bisulfite-treated DNAs and particularly, but not exclusively, to methods and compositions for multiplex amplification of low-level sample DNA prior to further characterization of the sample DNA. The technology further provides methods for isolating DNA from blood or blood product samples, e.g., plasma samples.

20 Claims, 44 Drawing Sheets
Specification includes a Sequence Listing.

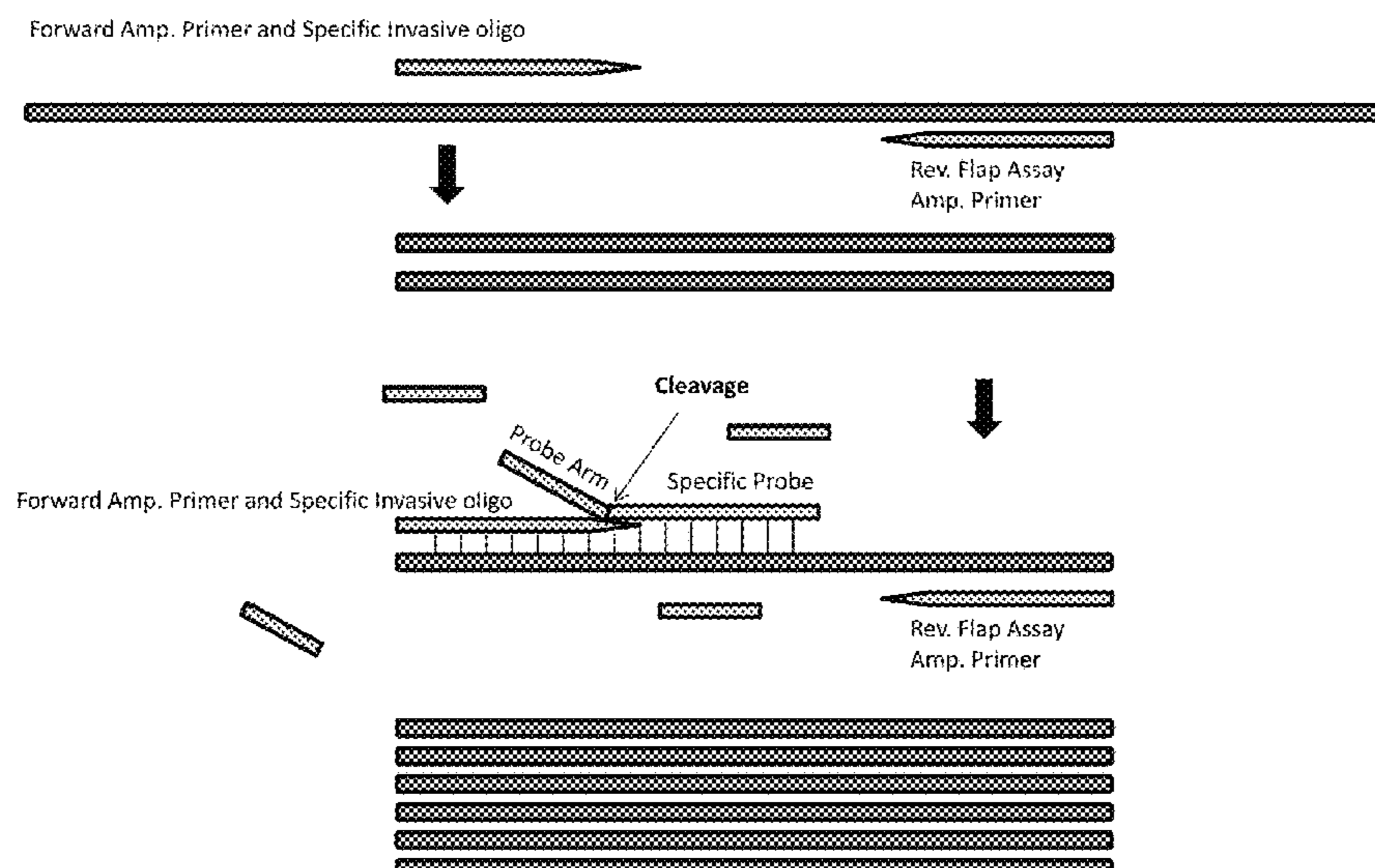

(56)

References Cited

U.S. PATENT DOCUMENTS

5,124,246 A 6/1992 Urdea et al.
 5,288,609 A 2/1994 Engelhardt et al.
 5,338,671 A 8/1994 Scalice et al.
 5,403,711 A 4/1995 Walder et al.
 5,409,818 A 4/1995 Davey et al.
 5,494,810 A 2/1996 Barany et al.
 5,508,169 A 4/1996 Deugau et al.
 5,624,802 A 4/1997 Urdea et al.
 5,639,611 A 6/1997 Wallace et al.
 5,660,988 A 8/1997 Duck et al.
 5,710,264 A 1/1998 Urdea et al.
 5,773,258 A 6/1998 Birch et al.
 5,792,614 A 8/1998 Western et al.
 5,846,717 A 12/1998 Brow et al.
 5,849,481 A 12/1998 Urdea et al.
 5,851,770 A 12/1998 Babon et al.
 5,882,867 A 3/1999 Ullman et al.
 5,914,230 A 6/1999 Liu et al.
 5,958,692 A 9/1999 Cotton et al.
 5,965,408 A 10/1999 Short
 5,985,557 A 11/1999 Prudent et al.
 5,994,069 A 11/1999 Hall et al.
 6,001,567 A 12/1999 Brow et al.
 6,013,170 A 1/2000 Meade
 6,063,573 A 5/2000 Kayyem
 6,090,543 A 7/2000 Prudent et al.
 6,110,677 A 8/2000 Western et al.
 6,110,684 A 8/2000 Kemper et al.
 6,121,001 A 9/2000 Western et al.
 6,150,097 A 11/2000 Tyagi et al.
 6,183,960 B1 2/2001 Lizardi
 6,210,884 B1 4/2001 Lizardi
 6,221,583 B1 4/2001 Kayyem et al.
 6,235,502 B1 5/2001 Weissman et al.
 6,248,229 B1 6/2001 Meade
 6,329,178 B1 12/2001 Patel et al.
 6,395,524 B2 5/2002 Loeb et al.
 6,602,695 B2 8/2003 Patel et al.
 6,872,816 B1 3/2005 Hall et al.
 7,662,594 B2 2/2010 Kong et al.
 7,790,393 B2* 9/2010 Lyamichev G06Q 30/06
 435/6.1
 8,304,214 B2 11/2012 Gerdes et al.
 8,361,720 B2 1/2013 Oldham-Haltom et al.
 8,715,937 B2 5/2014 Zou et al.
 8,916,344 B2 12/2014 Zou et al.
 9,096,893 B2 8/2015 Allawi et al.
 9,212,392 B2 12/2015 Allawi et al.
 9,315,853 B2 4/2016 Domanico et al.
 2004/0072182 A1* 4/2004 Lyamichev C12N 9/1252
 435/6.12
 2006/0147955 A1 7/2006 Allawi et al.
 2007/0048748 A1 3/2007 Williams et al.
 2007/0190540 A1* 8/2007 Stanley C12P 19/34
 435/6.11
 2007/0202525 A1 8/2007 Quake et al.
 2009/0253142 A1 10/2009 Allawi et al.
 2011/0009277 A1 1/2011 Devos et al.
 2012/0122088 A1 5/2012 Zou et al.
 2012/0122105 A1 5/2012 Oldham-Haltom et al.
 2012/0122106 A1 5/2012 Zou et al.
 2013/0231256 A1 9/2013 Oldham-Haltom et al.
 2016/0194721 A1 7/2016 Allawi et al.
 2017/0121704 A1 5/2017 Allawi et al.
 2017/0121757 A1* 5/2017 Lidgard C12Q 1/6806

FOREIGN PATENT DOCUMENTS

WO WO 1994/22892 10/1994
 WO WO 1994/24144 10/1994
 WO WO 01/94634 12/2001
 WO WO 2002/070755 9/2002
 WO WO 2005/023091 3/2005
 WO WO 2005/038041 4/2005

WO WO 2005/098050 10/2005
 WO WO 2006/113770 10/2006
 WO WO 2014/160117 10/2014
 WO WO 2015/066695 5/2015
 WO WO 2017/075061 5/2017

OTHER PUBLICATIONS

Maxwell RSC ccfDNA Plasma Kit (Promega publication, February, pp. 1-8). (Year: 2016).*

Andersson et al., "Properties of targeted preamplification in DNA and cDNA quantification", *Expert Rev. Mol. Diagn.*, 2015, 15(8): 1085-1100.

Hosono et al., "Multiplex PCR-Based Real-Time Invader Assay (mPCR-RETINA): A Novel SNP-Based Method for Detecting Allelic Asymmetries Within Copy Number Variation Regions", *Human Mutation*, 2007, 0:1-8.

Korbie et al., "Multiplex bisulfite PCR resequencing of clinical FFPE DNA", *Clinical Epigenetics*, 2015, 7(1):28.

Ruano et al., "Biphasic amplification of very dilute DNA samples via 'booster' PCR", *Nucleic Acids Research*, 1989, 17(13):5407.

Arneson et al., *GenomePlex Whole-Genome Amplification*. Cold Spring Harb. Protoc. 2008; doi:10.1101/pdb.prot4920, 7 pages.

Ballabio, et al., Screening for steroid sulfatase (STS) gene deletions by multiplex DNA amplification, *Human Genetics*, 1990, 84(6): 571-573.

Barnay, Genetic disease detection and DNA amplification using cloned thermostable ligase, *Proc. Natl. Acad. Sci USA*, 1991, 88:189-93.

Bustin, Absolute quantification of mRNA using real-time reverse transcription polymerase chain reaction assays, *J. Molecular Endocrinology*, 2000, 25:169-193.

Chamberlain et al., Deletion screening of the Duchenne muscular dystrophy locus via multiplex DNA amplification, *Nucleic Acids Research*, 1988, 16(23):11141-11156.

Don et al., 'Touchdown' PCR to circumvent spurious priming during gene amplification, *Nucleic Acids Research*, 1991, 19(14):4008.

Fasman, "Practical Handbook of Biochemistry and Molecular Biology", pp. 385-394, 1989, CRC Press, Boca Raton, FL.

Grunau et al., Bisulfite genomic sequencing: systematic investigation of critical experimental parameters. *Nucleic Acids Res.* Jul. 1, 2001;29(13):E65-5.

Guilfoyle et al., Ligation-mediated PCR amplification of specific fragments from a class-II restriction endonuclease total digest, *Nucleic Acids Research*, 1997, 25:1854-1858.

Hall et al., Sensitive detection of DNA polymorphisms by the serial invasive signal amplification reaction, *PNAS*, 2000, 97:8272.

Hayden et al., Multiplex-Ready PCR: A new method for multiplexed SSR and SNP genotyping, *BMC Genomics*, 2008, 9:80.

Hecker et al., High and low annealing temperatures increase both specificity and yield in touchdown and stepdown PCR, *Biotechniques*, 1996, 20(3):478-485.

Henegariu et al., Multiplex PCR: critical parameters and step-by-step protocol. *Biotechniques*. Sep. 1997;23(3):504-11.

Herman et al., Methylation-specific PCR: a novel PCR assay for methylation status of CpG islands. *Proc Natl Acad Sci USA* 1996; 93: 9821-9826.

Higuchi et al., A general method of in vitro preparation and specific mutagenesis of DNA fragments: study of protein and DNA interactions, *Nucleic Acids Research*, 1988, 16(15):7351-7367.

Higuchi et al., Kinetic PCR analysis: real-time monitoring of DNA amplification reactions, *Biotechnology*, 1993, 11:1026-1030.

Higuchi et al., Simultaneous amplification and detection of specific DNA sequences, *Biotechnology*, 1992, 10:413-417.

Jiang et al., Lengthening and shortening of plasma DNA in hepatocellular carcinoma patients. *Proc Natl Acad Sci U S A*. Mar. 17, 2015;112(11):E1317-25.

Kaiser et al., A comparison of eubacterial and archaeal structure-specific 5'-exonucleases. *J Biol Chem.* Jul. 23, 1999;274(30):21387-94.

Kalinina et al., Nanoliter scale PCR with TaqMan detection, *Nucleic Acids Research*, 1997, 25:1999-2004.

(56)

References Cited

OTHER PUBLICATIONS

Leontiou et al., Bisulfite Conversion of DNA: Performance Comparison of Different Kits and Methylation Quantitation of Epigenetic Biomarkers that Have the Potential to Be Used in Non-Invasive Prenatal Testing. PLoS One. Aug. 6, 2015;10(8):e0135058.
Lyamichev et al., Polymorphism identification and quantitative detection of genomic DNA by invasive cleavage of oligonucleotide probes, Nat. Biotech., 1999, 17:292-296.
Munson et al., Recovery of bisulfite-converted genomic sequences in the Methylation-sensitive QPCR. Nucleic Acids Res. 2007;35(9):2893-903.
Olivier, The Invader assay for SNP genotyping, Mutat Res. Jun. 3, 2005;573(1-2)103-10.
Orpana, Fluorescence resonance energy transfer (FRET) using ssDNA binding fluorescent dye, Biomol Eng. Apr. 2004;21(2):45-50.

Roux, Using mismatched primer-template pairs in touchdown PCR, Biotechniques, 1994, 16(5):812-814.
Schouten et al., Relative quantification of 40 nucleic acid sequences by multiplex ligation-dependent probe amplification, Nucleic Acids Research, 2002, 30(12): e57.
Selvin, Fluorescence resonance energy transfer, 1995, Methods Enzymol 1995;246:300-34.
Stryer, Fluorescence energy transfer as a spectroscopic ruler, Annu Rev Biochem 1978;47:819-46.
Triglia et al., A procedure for in vitro amplification of DNA segments that lie outside the boundaries of known sequences, Nucleic Acids Res., 1988:16:8186.
Vogelstein et al., Digital PCR, PNAS, 1999, 96: 9236-41.
Zou et al., Quantification of methylated markers with a multiplex methylationspecific technology. Clin Chem 2012; 58: 375-383.
International Search Report and Written Opinion for PCT/US2016/058875, dated Apr. 21, 2017, 17 pages.

* cited by examiner

FIG. 1

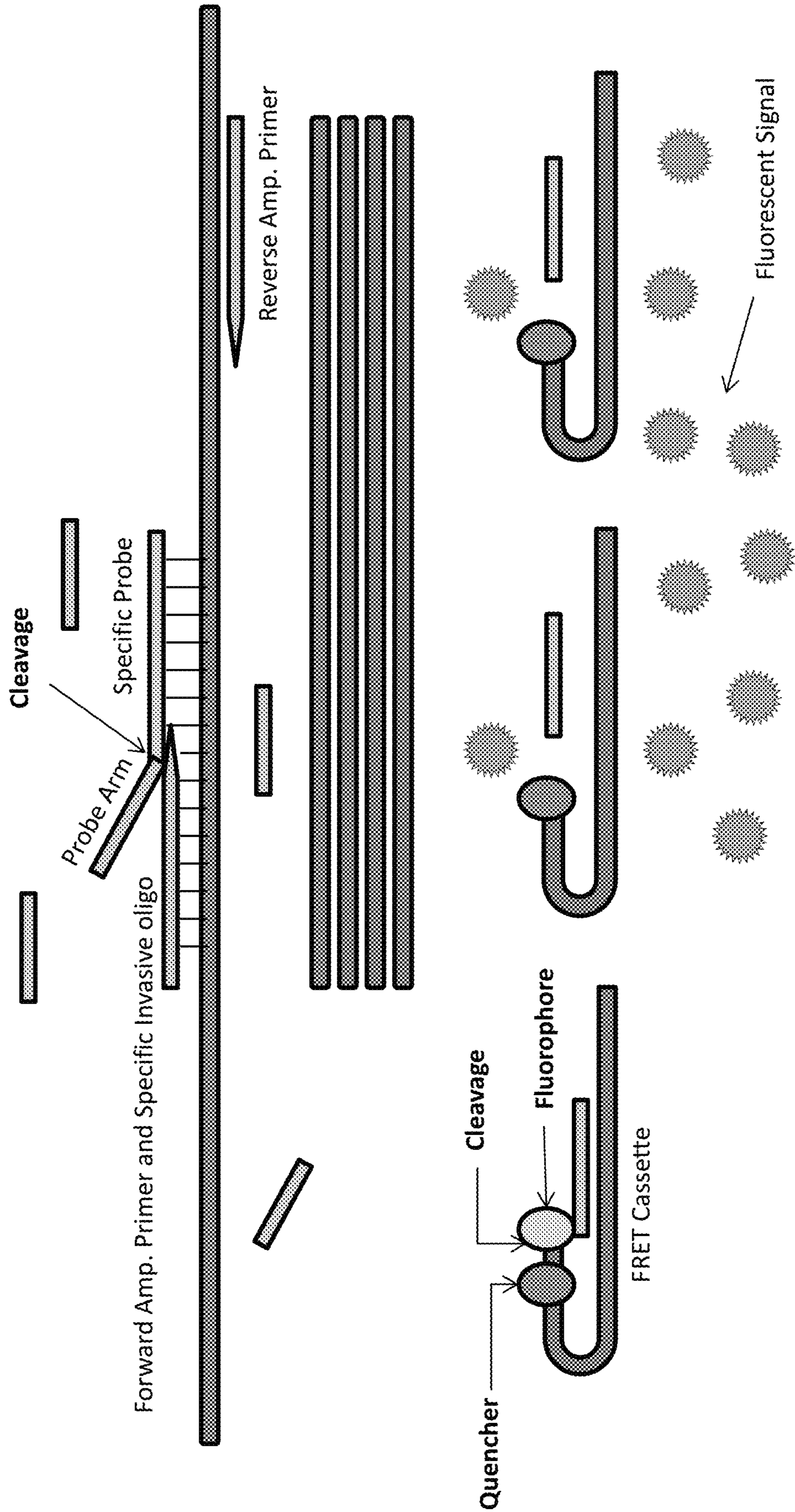

FIG. 2

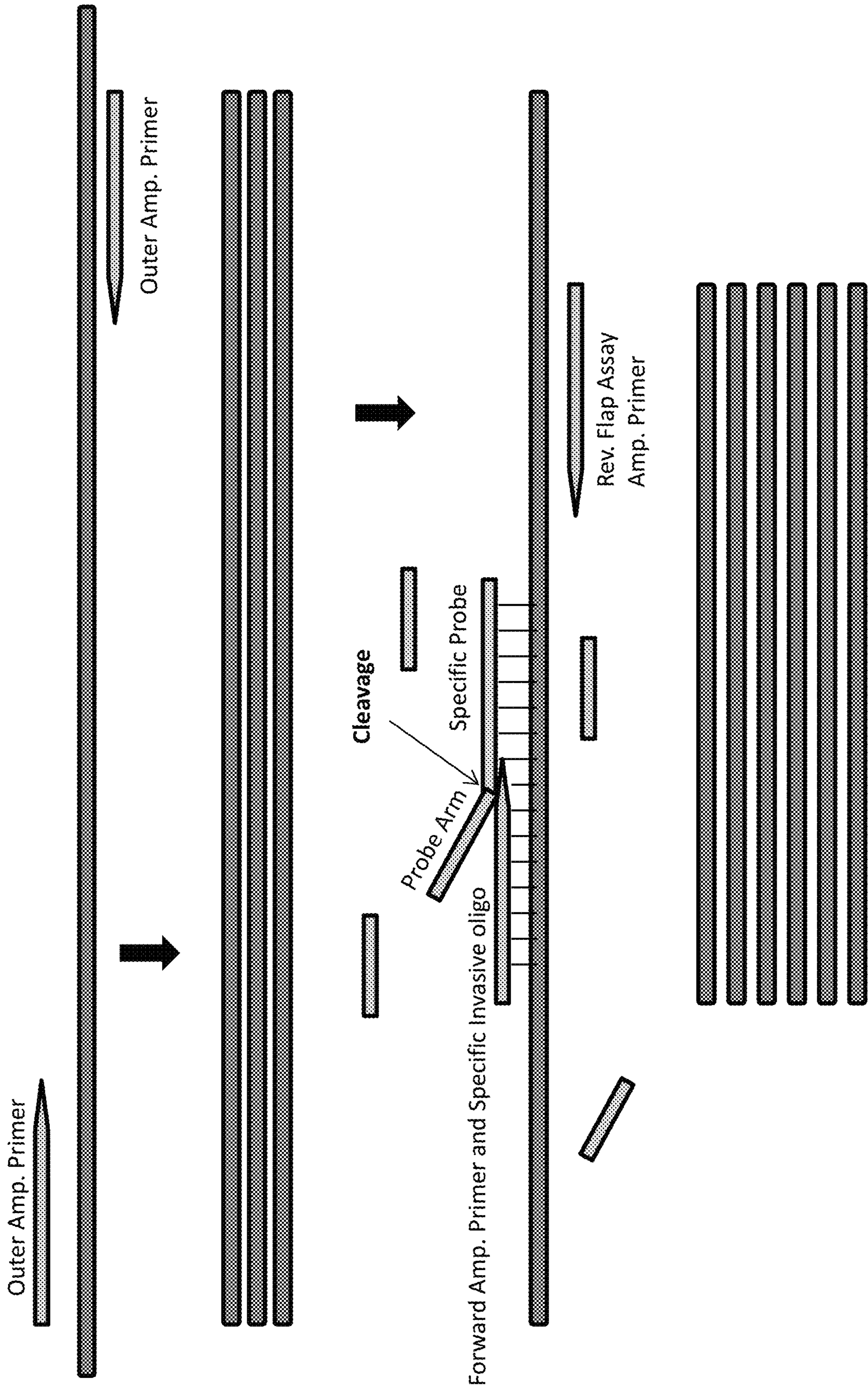
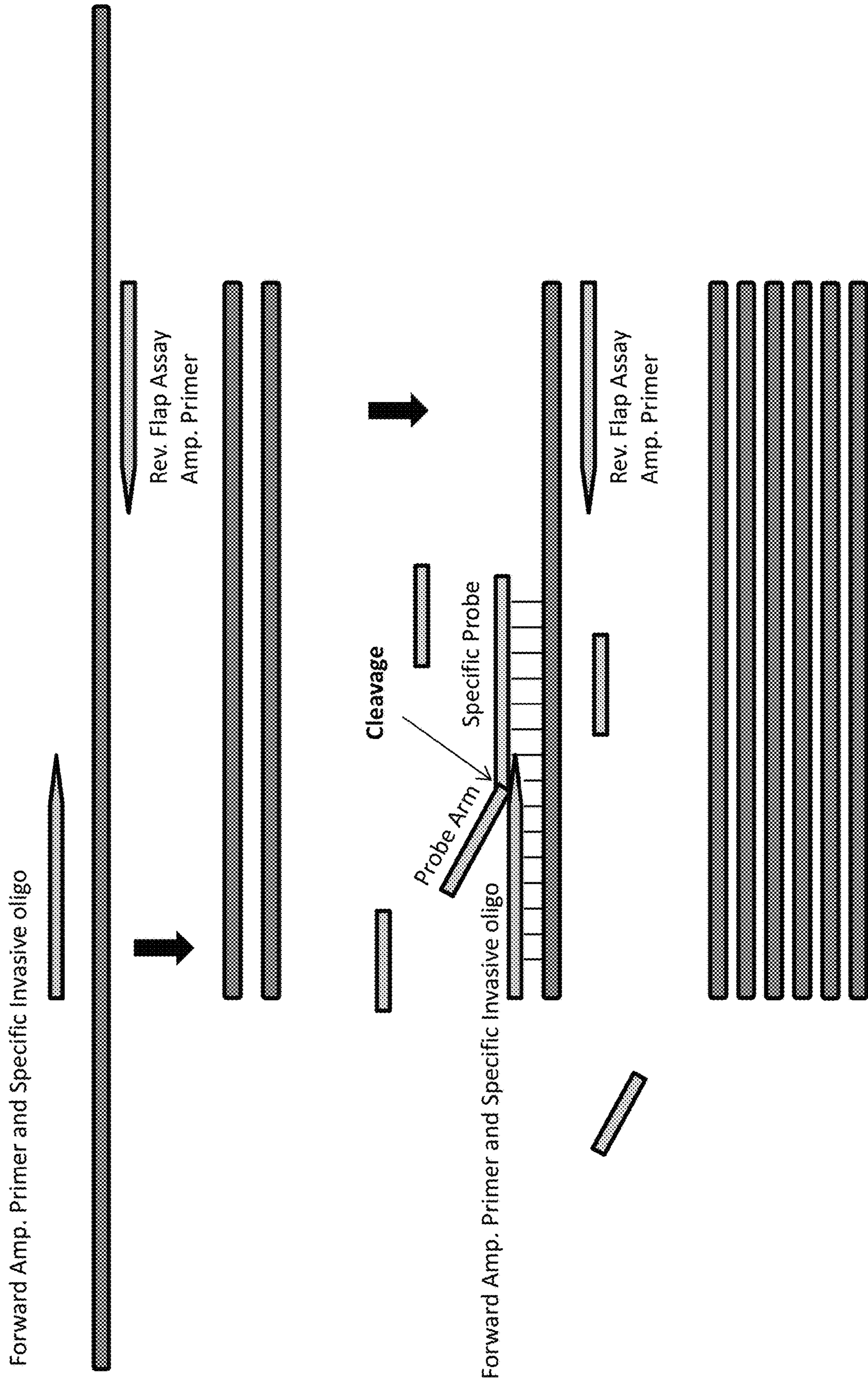

FIG. 3



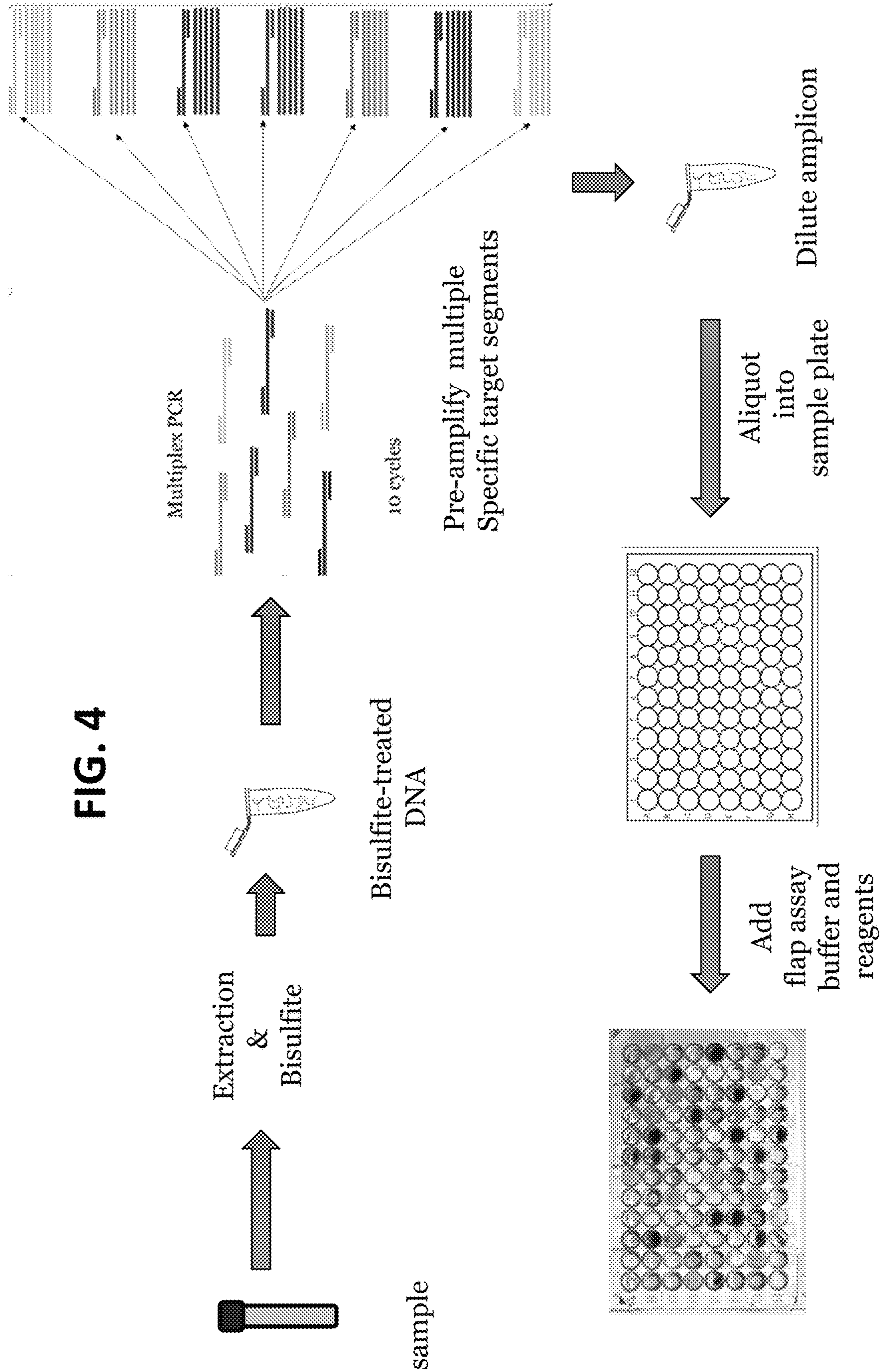

FIG. 4

FIG. 5D

NDRG4 Target DNA

SEQ ID NO: 93

5' GACCGGGGTGTCCTCCAGGCTCCGGTCCCGCTCCCGCTCCCGCCACCGGGCACCCC
CAGCCGCGCAGAAGCGGAGCCACGCCGAGGACCGGGTC 3'

Bisulfite-converted target DNA with primer sites:

1. SEQ ID NO: 94

3.

5' GATCGGGGTGTTTATTAGGTTTCGGCTCGCGTTTCGGTTTCGGTTTATCGGGTATTT

4. TAGTCGGGTAGAAAGCGGAAATTACGCCGAGGGATCGCGGTT 3'

PCR-Flap assay design:

PCR-Flap assay design:

Arm5-GTTCGTTTATCG/3C6/ SEQ ID NO: 95

SEQ ID NO: 37

|||||

5' CGGTTTTCGGTTCGGTTTTCGGTTTATCGGGTATTTAGTCGGTAGAAGCGG 3'

|||||

<<ATCAGCGCATCTTCCGCC

SEQ ID NO: 38

SEQ ID NO: 39

SEQ ID NO: 35

1. **NDRG4 Outer Forward Primer:**

5' GGTTTTCGGTTTTCGGGTC 3'

2. **NDRG4 Outer Reverse Primer:**

5' GATCCCTCGCGGTAAC 3'

SEQ ID NO: 38

SEQ ID NO: 36

3. **NDRG4 PCR/Flap assay Forward Primer:**

5' CCGTTTTCGGTTTTCGGTTTTCG 3'

4. **NDRG4 PCR/Flap assay Reverse Primer:**

5' CCGCCTTCTACGGGACTA 3'

SEQ ID NO: 39

5. **NDRG4 Flap oligonucleotide:**

5' CCACGGACGGTTCGTTTATCG/3C6/ 3'

SEQ ID NO: 40

FIG. 6

SampleID	Cycles	NDRG4 strands	BMP3 strands	BTACT strands	VAV3 strands	S897 strands	ZDHHCl strands	% Methylation (relative to ZDDHC1)				
								%NDRG4	%BMP3	%VAV3	%S897	%ZDHHCl
1-3	5	1,409	595	1,462	1,234	1,014	1,805	78%	33%	68%	56%	100%
4-6	7	10,033	4,490	9,369	6,672	5,938	15,364	65%	29%	43%	39%	100%
7-9	10	47,177	19,750	38,780	42,786	36,079	124,873	38%	16%	34%	29%	100%

FIG. 7

Flap assay with no pre-amplification		(4 replicate QuARTS)										% Methylation (relative to ZDDHC1)				
SampleID	10X Rxn Bfr in Pre-PCR	Primer Arrangement	[Primer Conc (ea)]	NDRG4 strands	BMP3 strands	BTACT strands	VAV3 strands	5897 strands	ZDHC1 strands	%NDRG4	%BMP3	%VAV3	%5897	%ZDHC1		
				954	426	872	1441	659	2590	37%	16%	25%	25%	297%		
				12	6	16	23	8	45	27%	13%	17%	17%	272%		
				Theoretical amplified strands												
				24,536	12,069	33,753	46,344	15,698	91,722							
11 cycle pre-PCR/ 1:10 dilution/ (2 replicate PCR-flap assays)																
SampleID	10X Rxn Bfr in Pre-PCR	Primer Arrangement	[Primer Conc (ea)]	NDRG4 strands	BMP3 strands	BTACT strands	VAV3 strands	5897 strands	ZDHC1 strands	%NDRG4	%BMP3	%VAV3	%5897	%ZDHC1		
1	PCR	Nested	20 nM	20	14	29	52	31	39	50%	34%	133%	78%	100%		
2			100 nM	39	42	29	190	80	116	33%	36%	163%	69%	100%		
3			500 nM	190	673	55	1,387	1,847	455	42%	148%	305%	406%	100%		
4	PCR	Non-nested	20 nM	30	43	78	56	33	58	52%	75%	97%	58%	100%		
5			100 nM	65	44	64	455	66	164	40%	27%	278%	40%	100%		
6			500 nM	113	115	103	7,852	163	876	13%	13%	896%	19%	100%		
7	Flap assay	Nested	20 nM	4,304	2,355	3,265	18,474	9,826	11,085	39%	21%	167%	89%	100%		
8			100 nM	26,950	8,016	22,159	51,204	32,635	55,438	49%	14%	92%	59%	100%		
9			500 nM	46,338	14,350	34,855	71,679	85,947	152,463	30%	9%	47%	56%	100%		
10	Flap assay	Non-nested	20 nM	17,084	4,791	23	26,294	9,081	27,148	63%	18%	97%	33%	100%		
11			100 nM	111,863	41,706	2,369	116,338	58,688	236,314	47%	18%	49%	25%	100%		
12			500 nM	22,582	78,335	16,796	191,221	52,142	420,780	5%	19%	45%	12%	100%		
Control 1	Flap assay	Nested	500 nM	0	0	0	0	0	0	N/A	N/A	N/A	N/A	N/A		
Control 2	PCR	Non-nested	500 nM	0	0	0	0	0	0	N/A	N/A	N/A	N/A	N/A		
Control 3	Flap assay	Nested	500 nM	0	0	0	0	0	0	N/A	N/A	N/A	N/A	N/A		
Control 4	PCR	Non-nested	500 nM	0	0	0	0	0	0	N/A	N/A	N/A	N/A	N/A		

FIG. 8B

SampleID	Sample Type	Cycles	Strands per Reaction						
			NDRG4	BMP3	BTACT	VAV3	S897	ZDHHC1	
1-2	Normal Plasma +21ul CCM	5	189	191	733	163	91	257	
3-4	Normal Plasma	5	0	0	345	0	0	2	
NTC-f5	Fish DNA Diluent	5	0	1	0	0	0	0	
NTC-t5	Tris EDTA buffer	5	0	0	0	0	0	0	
5-6	Normal Plasma +21ul CCM	10	6,180	5,091	19,877	6,285	2,752	9,422	
7-8	Normal Plasma	10	0	3	8,263	0	0	8	
NTC-f10	Fish DNA Diluent	10	0	0	0	0	0	0	
NTC-t10	Tris EDTA buffer	10	0	0	0	0	0	0	
9-10	Normal Plasma +21ul CCM	20	3,668,073	Out of Range	1,690,537	1,227,373	436,520	Out of Range	
11-12	Normal Plasma	20	0	2	1,079,721	0	1	4,273	
NTC-f20	Fish DNA Diluent	20	0	0	0	2	0	0	
NTC-t20	Tris EDTA buffer	20	0	0	0	0	0	0	
13-14	Normal Plasma +21ul CCM	25	Out of Range	6,029,291	1,895,229	21,897,908	12,192,303	20,788,101	
15-16	Normal Plasma	25	12	22	1,645,426	0	32	260,831	
NTC-f25	Fish DNA Diluent	25	0	0	0	0	0	0	
NTC-t25	Tris EDTA buffer	25	0	0	0	1	0	0	
Normal Plasma	Direct QuARTs (N.Plasma)	N/A	0	0	681	0	0	1	
NP+21ul CCM	Direct QuARTs (N.Plasma+21ulCCM)	N/A	262	133	1,027	251	159	279	
NTC, fdNA	QuARTs CTRL (fish DNA dil)	N/A	0	0	0	0	0	0	
NTC, Te	QuARTs CTRL (Tris EDTA buffer)	N/A	0	0	0	0	0	0	

FIG. 8C

SampleID	Sample Type	Cycles	% Methylation (based on ZDHHC1)						
			NDRG4 strands	BMP3 strands	BTACT strands	VAV3 strands	S897 strands	ZDHHC1 strands	
1-2	N. Plasma + 21ul CCM	5	73%	75%		64%	36%	100%	
5-6	N. Plasma + 21ul CCM	10	66%	54%		67%	29%	100%	
9-10	N. Plasma + 21ul CCM	20	ND	ND		ND	ND	ND	
13-14	N. Plasma + 21ul CCM	25	ND	29%		105%	59%	100%	
NP+21ul CCM	Direct QuARTs (N.Plasma+21ulCCM)	N/A	94%	48%		90%	57%	100%	

SampleID	Sample Type	Cycles	% Recovery						
			NDRG4 strands	BMP3 strands	BTACT strands	VAV3 strands	S897 strands	ZDHHC1 strands	
1-2	N. Plasma + 21ul CCM	5	112%	225%	112%	101%	90%	144%	
3-4	Normal Plasma	5			158%			474%	
NTC-f5	Fish DNA Diluent	5							
NTC-t5	Tris EDTA buffer	5							
5-6	N. Plasma + 21ul CCM	10	115%	187%	94%	122%	84%	165%	
7-8	Normal Plasma	10			59%			37%	
NTC-f10	Fish DNA Diluent	10							
NTC-t10	Tris EDTA buffer	10							
9-10	N. Plasma + 21ul CCM	20	67%	ND	8%	23%	13%	ND	
11-12	Normal Plasma	20		7%	8%			20%	
NTC-f20	Fish DNA Diluent	20							
NTC-t20	Tris EDTA buffer	20							
13-14	N. Plasma + 21ul CCM	25	ND	7%	0%	13%	11%	11%	
15-16	Normal Plasma	25	#DIV/0!	3%	0%	#DIV/0!	#DIV/0!	38%	
NTC-f25	Fish DNA Diluent	25							
NTC-t25	Tris EDTA buffer	25							
Normal Plasma	Direct QuARTs (N.Plasma)	N/A							
NP+21ul CCM	Direct QuARTs (N.Plasma+21ulCCM)	N/A							
NTC, fDNA	QuARTs CTRL (fDNA dil)	N/A							
NTC, Te	QuARTs CTRL (Tris EDTA buffer)	N/A							

FIG. 9

SampleID	Pathology	Measured QuARTS						% Methylation			
		NDRG4	BMP3	BTACT	VAV3	SFMB2	ZDHHC1	% NDRG4	% BMP3	% VAV3	% SFMB2
500237	AA	73	53	7,723	1,239	159	3,217	2.3%	1.7%	38.5%	4.9%
500621	ACA	779	54	10,793	276	361	1,876	41.5%	2.9%	14.7%	19.3%
780116	Normal	0	0	703	1	3	380	0.1%	0.0%	0.2%	0.7%
780687	Normal	1	0	1,754	4	1	564	0.2%	0.0%	0.7%	0.1%

SampleID	Pathology	Theoretical mpQuARTS					
		NDRG4	BMP3	BTACT	VAV3	SFMB2	ZDHHC1
500237		1,496	1,090	158,172	25,368	3,251	65,880
500621		15,959	1,112	221,049	5,643	7,397	38,418
780116		8	0	14,407	14	54	7,776
780687		18	0	35,925	77	11	11,545

SampleID	Pathology	Measured mpQuARTS						% Methylation			
		NDRG4	BMP3	BTACT	VAV3	SFMB2	ZDHHC1	% NDRG4	% BMP3	% VAV3	% SFMB2
500237	AA	235	572	47,821	23,748	1,575	59,396	0.4%	1.0%	40.0%	2.7%
500621	ACA	5,320	869	66,220	5,735	4,582	38,352	13.9%	2.3%	15.0%	11.9%
780116	Normal	0	0	7,956	26	3	7,705	0.0%	0.0%	0.3%	0.0%
780687	Normal	0	0	6,418	37	13	10,298	0.0%	0.0%	0.4%	0.1%
No Target Control		0	0	0	23	0	0				

SampleID	Pathology	Back calculated QuARTS					
		NDRG4	BMP3	BTACT	VAV3	SFMB2	ZDHHC1
500237	AA	11	28	2,335	1,160	77	2,900
500621	ACA	260	42	3,233	280	224	1,873
780116	Normal	0	0	388	1	0	376
780687	Normal	0	0	313	2	1	503
No Target Control							

SampleID	Pathology	multiplex PCR Efficiency					
		NDRG4	BMP3	BTACT	VAV3	SFMB2	ZDHHC1
500237	AA	16%	52%	30%	94%	48%	90%
500621	ACA	33%	73%	30%	102%	62%	100%
780116	Normal	-	-	55%	-	-	99%
780687	Normal	-	-	18%	-	-	89%

FIG. 10A

SampleID	Final Site Category	Histology, Cancer	Grade	Multiplex PreAmp + PCR-Flap Assay Strands/rxn						Direct PCR-Flap Assay (NO PreAmp)					
				NDRG4	BMP3	BTACT	VAV3	5897	ZDHHCT	NDRG4	BMP3	BTACT	VAV3	5897	ZDHHCT
1503401149	Colorectal/Normal			0	863	119,214	0	0	400	0	41	15,388	0	0	10
1503401151	Colorectal/Normal	Adenocarcinoma	grade 2/well	20	77	1,343	18	11	131	11	4	148	9	3	8
1503401152	Colorectal/Normal	Adenocarcinoma	grade 3/moderate	0	99	382	47	7	471	0	4	47	5	1	20
1503401153	Colorectal/Normal			0	0	1,602	0	0	32	0	0	110	0	0	0
1503401154	Colorectal/Normal			0	0	897	0	0	0	0	0	46	0	0	0
1503401156	Colorectal/Normal			0	0	1,868	0	0	0	0	0	161	0	0	2
1503401157	Colorectal/Normal	Adenocarcinoma	grade 4/poorly	0	0	12,495	0	1	10,660	0	0	1,897	0	0	397
1503401158	Colorectal/Normal	Adenocarcinoma	grade 4/poorly	125,107	72,687	113,595	127,562	21,736	125,381	3,551	1,636	4,691	3,705	829	3,109
1503401160	Stomach	Adenocarcinoma	grade 4/poorly	25	5	4,155	123	4	151	15	5	721	8	2	9
1503401161	Colorectal/Normal	Adenocarcinoma	grade 4/poorly	17,400	12,985	21,292	9,750	5,226	28,690	932	334	1,525	389	307	924
1503401162	Colorectal/Normal	Adenocarcinoma	grade 3/moderate	0	14,817	46,702	66,058	7	135,554	0	310	3,367	2,036	0	3,624
1503401163	Colorectal/Normal	Adenocarcinoma	grade 3/moderate	0	0	1,375	0	0	484	0	0	80	0	0	25
1503401164	Colorectal/Normal			0	0	1,588	0	0	38	0	2	65	0	0	0
1503401165	Stomach	Adenocarcinoma	U	0	0	9,100	0	0	0	0	0	106	0	0	0
1503401166	Stomach	Adenocarcinoma	grade 3/moderate	0	0	5,876	0	0	133	0	0	178	0	0	8
1503401167	Colorectal/Normal	Adenocarcinoma	grade 3/moderate	60,317	1	102,684	70,060	16,476	86,062	1,732	0	3,661	1,277	408	1,980
1503401168	Stomach	Adenocarcinoma	grade 3/moderate	0	0	941	0	0	649	0	0	125	0	0	26
1503401169	Colorectal/Normal			0	0	1,989	0	0	68	0	0	175	0	0	4
1503401170	Colorectal/Normal	Adenocarcinoma	grade 3/moderate	0	0	1,982	21	0	16	0	0	131	0	0	0
1503401171	Stomach	Adenocarcinoma	grade 4/poorly	0	0	1,423	0	0	0	0	0	125	0	0	2
1503401172	Colorectal/Normal	Adenocarcinoma	grade 3/moderate	581	2,214	5,814	2,368	108	4,724	65	66	413	102	6	176
1503401173	Colorectal/Normal	Adenocarcinoma	grade 3/moderate	0	0	3,096	0	35	864	0	0	357	0	1	30
1503401175	Colorectal/Normal			0	0	3,101	0	0	26	0	0	132	0	0	2
1503401176	Colorectal/Normal			0	0	866	0	0	11	0	0	100	0	0	2
1503401177	Colorectal/Normal	Adenocarcinoma	grade 4/poorly	0	0	1,316	0	0	0	0	0	119	0	0	0
1503401178	Colorectal/Normal			0	32	228,629	0	0	45	0	9	25,397	0	0	6
1503401179	Colorectal/Normal	Adenocarcinoma	grade 3/moderate	0	0	2,674	50	4	0	4	1	116	1	0	3
1503401180	Stomach	Adenocarcinoma	grade 1	0	1	1,076	1	0	104	0	0	61	2	0	2

FIG. 10C

SampleID	final Site Category	Histology, Cancer	Grade	Multiplex Pre-Amp + PCR-Flap Assay Strands/rxn						Direct Flap Assay (NO Pre-Amp)					
				NDRG4	BMP3	BTACT	VAV3	S897	ZDHHC1	NDRG4	BMP3	BTACT	VAV3	S897	ZDHHC1
1507705071	Colorectal/Normal			0	0	1,622	0	0	19	0	0	97	0	0	5
1507705072	Colorectal/Normal			0	0	5,291	0	0	183	0	0	338	0	0	2
1507705073	Colorectal/Normal	Adenocarcinoma	grade 3/moderate	42	0	3,370	0	32	291	16	0	344	0	3	19
1507705074	Stomach	Adenocarcinoma	grade 4/poorly	0	6	1,076	101	0	198	2	0	147	0	0	11
1507705075	Colorectal/Normal	Adenocarcinoma	grade 3/moderate	49	0	2,257	0	15	443	10	0	122	0	0	9
1507705076	Colorectal/Normal			0	0	1,614	0	0	0	0	0	61	0	0	0
1507705077	Stomach	Adenocarcinoma	grade 4/poorly	0	0	2,391	0	0	0	3	0	125	0	0	3
1507705078	Stomach	Adenocarcinoma	grade 4/poorly	0	0	3,512	0	0	6	0	0	111	0	0	2
1507705079	Stomach	Adenocarcinoma	grade 4/poorly	0	0	6,760	0	0	0	0	0	249	0	0	5
1507705080	Stomach	Adenocarcinoma	grade 4/poorly	0	21	996	0	0	22	0	0	138	0	0	4
1507705081	Stomach			0	0	2,582	0	0	0	0	0	157	0	0	4
1507705082	Stomach	Adenocarcinoma	grade 4/poorly	0	0	1,494	0	0	29	0	0	77	0	0	0
1507705083	Stomach	Adenocarcinoma	grade 3/moderate	2	25	3,752	26	0	69	0	0	230	1	0	4
1507705084	Colorectal/Normal			0	0	2,562	0	0	67	0	0	42	0	0	0
1507705085	Stomach	Adenocarcinoma	grade 4/poorly	0	7	3,533	0	0	0	0	0	101	0	0	0
1507705086	Colorectal/Normal			0	0	2,289	0	0	15	0	0	56	0	0	2
1507705087	Stomach	Adenocarcinoma	grade 4/poorly	0	0	2,005	0	0	71	0	0	197	0	0	2
1507705088	Colorectal/Normal			0	0	345	0	0	3	0	0	31	0	0	0
1508204660	Other			0	0	1,285	0	0	294	0	0	108	0	0	11
1508204661	Colorectal/Normal			0	5	35,774	0	0	664	0	5	1,587	0	0	12
1508204662	Colorectal/Normal	Adenocarcinoma	grade 2/well	0	9	1,086	0	0	56	0	0	62	0	0	9
1508204663	Stomach	Adenocarcinoma	U	0	0	2,169	0	0	0	0	0	109	0	0	0
1508204664	Stomach	Adenocarcinoma	grade 3/moderate	0	0	1,918	0	0	72	0	0	255	0	0	10
1508204665	Stomach	Adenocarcinoma	grade 4/poorly	0	0	3,412	0	0	95	0	0	216	0	0	2
1508204666	Colorectal/Normal	Adenocarcinoma	grade 3/moderate	5,015	7,235	20,993	16,773	3,667	34,878	207	105	663	419	108	816

FIG. 10D

SampleID	final Site Category	Histology, Cancer	grade	Multiplex PreAmp + PCR Flap Assay						%Methylation					
				NDRG4	BMP3	BTACT	VAV3	S897	ZDHHCl	NDRG4	BMP3	BTACT	VAV3	S897	ZDHHCl
1503401149	Colorectal/Normal			0	863	119,214	0	0	400	0.0%	0.7%	100.0%	0.0%	0.0%	0.3%
1503401151	Colorectal/Normal	Adenocarcinoma	grade 2/well	20	77	1,343	18	11	131	1.5%	5.7%	100.0%	1.3%	0.8%	9.8%
1503401152	Colorectal/Normal	Adenocarcinoma	grade 3/moderate	0	99	382	47	7	471	0.0%	25.9%	100.0%	12.2%	1.8%	123.5%
1503401153	Colorectal/Normal			0	0	1,602	0	0	32	0.0%	0.0%	100.0%	0.0%	0.0%	2.0%
1503401154	Colorectal/Normal			0	0	897	0	0	0	0.0%	0.0%	100.0%	0.0%	0.0%	0.0%
1503401156	Colorectal/Normal			0	0	1,868	0	0	0	0.0%	0.0%	100.0%	0.0%	0.0%	0.0%
1503401157	Colorectal/Normal	Adenocarcinoma	grade 4/poorly	0	0	12,495	0	1	10,660	0.0%	0.0%	100.0%	0.0%	0.0%	85.3%
1503401158	Colorectal/Normal	Adenocarcinoma	grade 4/poorly	125,107	72,687	113,595	127,562	21,736	125,381	110.1%	64.0%	100.0%	112.3%	19.1%	110.4%
1503401160	Stomach	Adenocarcinoma	grade 4/poorly	25	5	4,155	123	4	151	0.6%	0.1%	100.0%	3.0%	0.1%	3.6%
1503401161	Colorectal/Normal	Adenocarcinoma	grade 4/poorly	17,400	12,985	21,292	9,750	5,226	28,690	81.7%	61.0%	100.0%	45.8%	24.5%	134.7%
1503401162	Colorectal/Normal	Adenocarcinoma	grade 3/moderate	0	14,817	46,702	66,058	7	135,554	0.0%	31.7%	100.0%	141.4%	0.0%	290.3%
1503401163	Colorectal/Normal	Adenocarcinoma	grade 3/moderate	0	0	1,375	0	0	484	0.0%	0.0%	100.0%	0.0%	0.0%	35.2%
1503401164	Colorectal/Normal			0	0	1,588	0	0	38	0.0%	0.0%	100.0%	0.0%	0.0%	2.4%
1503401165	Stomach	Adenocarcinoma	U	0	0	9,100	0	0	0	0.0%	0.0%	100.0%	0.0%	0.0%	0.0%
1503401166	Stomach	Adenocarcinoma	grade 3/moderate	0	0	5,876	0	0	133	0.0%	0.0%	100.0%	0.0%	0.0%	2.3%
1503401167	Colorectal/Normal	Adenocarcinoma	grade 3/moderate	60,317	1	102,684	70,060	16,476	86,062	58.7%	0.0%	100.0%	68.2%	16.0%	83.8%
1503401168	Stomach	Adenocarcinoma	grade 3/moderate	0	0	941	0	0	649	0.0%	0.0%	100.0%	0.0%	0.0%	69.0%
1503401169	Colorectal/Normal			0	0	1,989	0	0	68	0.0%	0.0%	100.0%	0.0%	0.0%	3.4%
1503401170	Colorectal/Normal	Adenocarcinoma	grade 3/moderate	0	0	1,982	21	0	16	0.0%	0.0%	100.0%	1.0%	0.0%	0.8%
1503401171	Stomach	Adenocarcinoma	grade 4/poorly	0	0	1,423	0	0	0	0.0%	0.0%	100.0%	0.0%	0.0%	0.0%
1503401172	Colorectal/Normal	Adenocarcinoma	grade 3/moderate	581	2,214	5,814	2,368	108	4,724	10.0%	38.1%	100.0%	40.7%	1.9%	81.3%
1503401173	Colorectal/Normal	Adenocarcinoma	grade 3/moderate	0	0	3,096	0	35	864	0.0%	0.0%	100.0%	0.0%	1.1%	27.9%
1503401175	Colorectal/Normal			0	0	3,101	0	0	26	0.0%	0.0%	100.0%	0.0%	0.0%	0.8%
1503401176	Colorectal/Normal			0	0	866	0	0	11	0.0%	0.0%	100.0%	0.0%	0.0%	1.3%
1503401177	Colorectal/Normal	Adenocarcinoma	grade 4/poorly	0	0	1,316	0	0	0	0.0%	0.0%	100.0%	0.0%	0.0%	0.0%
1503401178	Colorectal/Normal			0	32	228,629	0	0	45	0.0%	0.0%	100.0%	0.0%	0.0%	0.0%
1503401179	Colorectal/Normal	Adenocarcinoma	grade 3/moderate	0	0	2,674	50	4	0	0.0%	0.0%	100.0%	1.9%	0.2%	0.0%
1503401180	Stomach	Adenocarcinoma	grade 1	0	1	1,076	1	0	104	0.0%	0.1%	100.0%	0.1%	0.0%	9.7%

FIG. 10E

SampleID	final Site Category	Histology, Cancer	grade	Multiplex PreAmp + PCR Flap Assay						%Methylation						
				NDRG4	BMP3	BTACT	VAV3	S897	ZDHHCl	NDRG4	BMP3	BTACT	VAV3	S897	ZDHHCl	
1503401181	Stomach	Adenocarcinoma	grade 3/moderate	0	0	16,130	0	0	0	0	0.0%	0.0%	100.0%	0.0%	0.0%	0.0%
1503401182	Stomach	Adenocarcinoma	U	80	42	2,801	375	0	689	0	2.9%	1.5%	100.0%	13.4%	0.0%	24.6%
1503401183	Colorectal/Normal	Adenocarcinoma	grade 3/moderate	0	0	1,369	10	0	52	0	0.0%	0.0%	100.0%	0.7%	0.0%	3.8%
1503401184	Colorectal/Normal			0	0	1,993	0	0	19	0	0.0%	0.0%	100.0%	0.0%	0.0%	0.9%
1503401185	Colorectal/Normal			0	0	2,214	0	0	38	0	0.0%	0.0%	100.0%	0.0%	0.0%	1.7%
1503401186	Stomach	Adenocarcinoma	grade 4/poorly	0	0	3,013	0	0	154	0	0.0%	0.0%	100.0%	0.0%	0.0%	5.1%
1503401187	Colorectal/Normal			0	0	8,627	0	0	0	0	0.0%	0.0%	100.0%	0.0%	0.0%	0.0%
1503401188	Bile duct			0	0	929	0	0	21	0	0.0%	0.0%	100.0%	0.0%	0.0%	2.2%
1503401189	Colorectal/Normal			0	0	606	0	0	0	0	0.0%	0.0%	100.0%	0.0%	0.0%	0.0%
1503401190	Colorectal/Normal			0	0	1,659	0	0	4	0	0.0%	0.0%	100.0%	0.0%	0.0%	0.3%
1503401191	Colorectal/Normal	Adenocarcinoma	grade 3/moderate	13,862	0	6,782	17,430	4,635	19,018	0	204.4%	0.0%	100.0%	257.0%	68.3%	280.4%
1503401192	Colorectal/Normal			0	0	695	0	0	21	0	0.0%	0.0%	100.0%	0.0%	0.0%	3.0%
1503401193	Colorectal/Normal	Other	U	46,219	17,329	26,613	57,917	7,921	58,169	0	173.7%	65.1%	100.0%	217.6%	29.8%	218.6%
1503401194	Colorectal/Normal	Squamous Cell	grade 3/moderate	33,593	16,483	13,425	240	3,444	51,199	0	250.2%	122.8%	100.0%	1.8%	25.7%	381.4%
1503401195	Colorectal/Normal	Adenocarcinoma	U	2,137	1,377	6,043	3,300	354	5,665	0	35.4%	22.8%	100.0%	54.6%	5.9%	93.7%
1503401196	Stomach	Adenocarcinoma	grade 3/moderate	27	119	561	218	62	347	0	4.9%	21.2%	100.0%	38.9%	11.1%	61.9%
1503401197	Colorectal/Normal	Adenocarcinoma	grade 3/moderate	474	0	1,556	1,093	33	2,233	0	30.5%	0.0%	100.0%	70.2%	2.1%	143.5%
1503401198	Colorectal/Normal		grade 4/poorly	28	451	4,264	110	0	857	0	0.7%	10.6%	100.0%	2.6%	0.0%	20.1%
1507705066	Stomach	Adenocarcinoma	grade 4/poorly	0	0	1,755	0	0	22	0	0.0%	0.0%	100.0%	0.0%	0.0%	1.3%
1507705067	Stomach	Adenocarcinoma	grade 4/poorly	0	0	1,965	0	0	42	0	0.0%	0.0%	100.0%	0.0%	0.0%	2.1%
1507705068	Colorectal/Normal			0	0	4,406	0	0	0	0	0.0%	0.0%	100.0%	0.0%	0.0%	0.0%
1507705070	Colorectal/Normal	Adenocarcinoma	grade 4/poorly	10,618	647	12,943	15,040	2,671	15,743	0	82.0%	5.0%	100.0%	116.2%	20.6%	121.6%

FIG. 10F

SampleID	final Site Category	Histology, Cancer	grade	Multiplex PreAmp + PCR Flap Assay						%Methylation					
				NDRG4	BMP3	BTACT	VAV3	S897	ZDHHCl	NDRG4	BMP3	BTACT	VAV3	S897	ZDHHCl
1507705071	Colorectal/Normal			0	0	1,622	0	0	19	0.0%	0.0%	100.0%	0.0%	0.0%	1.1%
1507705072	Colorectal/Normal			0	0	5,291	0	0	183	0.0%	0.0%	100.0%	0.0%	0.0%	3.5%
1507705073	Colorectal/Normal	Adenocarcinoma	grade 3/moderate	42	0	3,370	0	32	291	1.2%	0.0%	100.0%	0.0%	1.0%	8.6%
1507705074	Stomach	Adenocarcinoma	grade 4/poorly	0	6	1,076	101	0	198	0.0%	0.5%	100.0%	9.4%	0.0%	18.4%
1507705075	Colorectal/Normal	Adenocarcinoma	grade 3/moderate	49	0	2,257	0	15	443	2.2%	0.0%	100.0%	0.0%	0.7%	19.6%
1507705076	Colorectal/Normal			0	0	1,614	0	0	0	0.0%	0.0%	100.0%	0.0%	0.0%	0.0%
1507705077	Stomach	Adenocarcinoma	grade 4/poorly	0	0	2,391	0	0	0	0.0%	0.0%	100.0%	0.0%	0.0%	0.0%
1507705078	Stomach	Adenocarcinoma	grade 4/poorly	0	0	3,512	0	0	6	0.0%	0.0%	100.0%	0.0%	0.0%	0.2%
1507705079	Stomach	Adenocarcinoma	grade 4/poorly	0	0	6,760	0	0	0	0.0%	0.0%	100.0%	0.0%	0.0%	0.0%
1507705080	Stomach	Adenocarcinoma	grade 4/poorly	0	21	996	0	0	22	0.0%	2.1%	100.0%	0.0%	0.0%	2.2%
1507705081	Stomach			0	0	2,582	0	0	0	0.0%	0.0%	100.0%	0.0%	0.0%	0.0%
1507705082	Stomach	Adenocarcinoma	grade 4/poorly	0	0	1,494	0	0	29	0.0%	0.0%	100.0%	0.0%	0.0%	1.9%
1507705083	Stomach	Adenocarcinoma	grade 3/moderate	2	25	3,752	26	0	69	0.1%	0.7%	100.0%	0.7%	0.0%	1.8%
1507705084	Colorectal/Normal			0	0	2,562	0	0	67	0.0%	0.0%	100.0%	0.0%	0.0%	2.6%
1507705085	Stomach	Adenocarcinoma	grade 4/poorly	0	7	3,533	0	0	0	0.0%	0.2%	100.0%	0.0%	0.0%	0.0%
1507705086	Colorectal/Normal			0	0	2,289	0	0	15	0.0%	0.0%	100.0%	0.0%	0.0%	0.7%
1507705087	Stomach	Adenocarcinoma	grade 4/poorly	0	0	2,005	0	0	71	0.0%	0.0%	100.0%	0.0%	0.0%	3.5%
1507705088	Colorectal/Normal			0	0	345	0	0	3	0.0%	0.0%	100.0%	0.0%	0.0%	0.9%
1508204660	Other			0	0	1,285	0	0	294	0.0%	0.0%	100.0%	0.0%	0.0%	22.9%
1508204661	Colorectal/Normal			0	5	35,774	0	0	664	0.0%	0.0%	100.0%	0.0%	0.0%	1.9%
1508204662	Colorectal/Normal	Adenocarcinoma	grade 2/well	0	9	1,086	0	0	56	0.0%	0.8%	100.0%	0.0%	0.0%	5.2%
1508204663	Stomach	Adenocarcinoma	U	0	0	2,169	0	0	0	0.0%	0.0%	100.0%	0.0%	0.0%	0.0%
1508204664	Stomach	Adenocarcinoma	grade 3/moderate	0	0	1,918	0	0	72	0.0%	0.0%	100.0%	0.0%	0.0%	3.8%
1508204665	Stomach	Adenocarcinoma	grade 4/poorly	0	0	3,412	0	0	95	0.0%	0.0%	100.0%	0.0%	0.0%	2.8%
1508204666	Colorectal/Normal	Adenocarcinoma	grade 3/moderate	5,015	7,235	20,993	16,773	3,667	34,878	23.9%	34.5%	100.0%	79.9%	17.5%	166.1%

FIG. 10G

SampleID	Input strands calculated from Multiplex + PCR Flap assay					%Recovery (compared to Direct Flap Assay)					Direct Flap Assay (NO Pre-Amp)							
	NDRG4	BMP3	BRACT	VAV3	S897	ZDHHCT	NDRG4	BMP3	BRACT	VAV3	S897	ZDHHCT	NDRG4	BMP3	BRACT	VAV3	S897	ZDHHCT
1503401149	0	42	5821	0	0	20	-	103%	38%	-	204%	0	41	15,388	0	0	10	
1503401151	1	4	66	1	1	6	9%	97%	10%	17%	80%	11	4	148	9	3	8	
1503401152	0	5	19	2	0	23	-	121%	39%	43%	112%	0	4	47	5	1	20	
1503401153	0	0	78	0	0	2	-	-	71%	-	-	0	0	110	0	0	0	
1503401154	0	0	44	0	0	0	-	-	94%	-	-	0	0	46	0	0	0	
1503401156	0	0	91	0	0	0	-	-	57%	-	0%	0	0	161	0	0	2	
1503401157	0	0	610	0	0	521	-	-	32%	-	131%	0	0	1,897	0	0	397	
1503401158	6109	3549	5547	6229	1061	6122	172%	217%	118%	168%	128%	197%	3,551	1,636	4,691	3,705	829	3,109
1503401160	1	0	203	6	0	7	8%	5%	28%	79%	9%	81%	15	5	721	8	2	9
1503401161	850	634	1040	476	255	1401	91%	190%	68%	122%	83%	152%	932	334	1,525	389	307	924
1503401162	0	723	2280	3226	0	6619	-	233%	68%	158%	84%	183%	0	310	3,367	2,036	0	3,624
1503401163	0	0	67	0	0	24	-	-	83%	-	94%	0	0	80	0	0	25	
1503401164	0	0	78	0	0	2	-	-	120%	-	-	0	0	65	0	0	0	
1503401165	0	0	444	0	0	0	-	-	419%	-	-	0	0	106	0	0	0	
1503401166	0	0	287	0	0	6	-	-	161%	-	80%	0	0	178	0	0	8	
1503401167	2945	0	5014	3421	804	4202	170%	-	137%	268%	197%	212%	1,732	0	3,661	1,277	408	1,980
1503401168	0	0	46	0	0	32	-	-	37%	-	132%	122%	0	0	125	0	0	26
1503401169	0	0	97	0	0	3	-	-	55%	-	87%	0	0	175	0	0	4	
1503401170	0	0	97	1	0	1	-	-	74%	-	-	0	0	131	0	0	0	
1503401171	0	0	69	0	0	0	-	-	56%	-	-	0	0	125	0	0	2	
1503401172	28	108	284	116	5	231	44%	165%	69%	113%	93%	131%	65	66	413	102	6	176
1503401173	0	0	151	0	2	42	-	-	42%	-	121%	140%	0	0	357	0	1	30
1503401175	0	0	151	0	0	1	-	-	115%	-	66%	0	0	132	0	0	2	
1503401176	0	0	42	0	0	1	-	-	42%	-	26%	0	0	100	0	0	2	
1503401177	0	0	64	0	0	0	-	-	54%	-	-	0	0	119	0	0	0	
1503401178	0	2	1164	0	0	2	-	18%	44%	-	40%	0	9	25,397	0	0	6	
1503401179	0	0	131	2	0	0	-	-	113%	304%	0%	0	4	1	116	1	0	3
1503401180	0	0	53	0	0	5	-	-	86%	2%	0%	254%	0	0	61	2	0	2

FIG. 10H

SampleID	Input strands calculated from Multiplex + PCR Flap assay					%Recovery (compared to Direct Flap Assay)					Direct Flap Assay (NO Pre-Amp)							
	NDRG4	BMP3	BTACT	VAV3	S897	ZDHHCl	NDRG4	BMP3	BTACT	VAV3	S897	ZDHHCl	NDRG4	BMP3	BTACT	VAV3	S897	ZDHHCl
1503401181	0	0	788	0	0	0	-	370%	-	-	-	0	0	213	0	0	0	0
1503401182	4	2	137	18	0	34	20%	88%	180%	0%	181%	19	1	155	10	1	19	19
1503401183	0	0	67	0	0	3	-	64%	-	-	171%	0	0	105	0	0	1	1
1503401184	0	0	97	0	0	1	-	108%	-	-	30%	0	0	90	0	0	3	3
1503401185	0	0	108	0	0	2	-	125%	-	-	49%	0	0	86	0	0	4	4
1503401186	0	0	147	0	0	8	-	63%	-	-	287%	0	2	234	0	0	3	3
1503401187	0	0	421	0	0	0	-	115%	-	-	0%	0	0	368	0	0	1	1
1503401188	0	0	45	0	0	1	-	36%	-	-	25%	0	0	126	0	0	4	4
1503401189	0	0	30	0	0	0	-	52%	-	-	-	0	0	57	0	0	0	0
1503401190	0	0	81	0	0	0	-	113%	-	-	-	0	0	71	0	0	0	0
1503401191	677	0	331	851	226	929	144%	-	148%	106%	185%	469	0	943	574	213	502	502
1503401192	0	0	34	0	0	1	-	53%	-	-	228%	0	0	64	0	0	0	0
1503401193	2257	846	1299	2828	387	2840	123%	176%	125%	92%	146%	1,829	480	2,239	2,271	421	1,939	1,939
1503401194	1640	805	655	12	168	2500	139%	249%	87%	92%	130%	1,180	324	1,909	13	183	1,922	1,922
1503401195	104	67	295	161	17	277	58%	153%	109%	40%	114%	179	44	562	148	43	244	244
1503401196	1	6	27	11	3	17	15%	224%	641%	31005%	209%	9	3	46	2	0	8	8
1503401197	23	0	76	53	2	109	103%	-	259%	86%	296%	23	0	96	21	2	37	37
1503401198	1	22	208	5	0	42	8%	254%	106%	158%	246%	16	9	125	5	0	17	17
1507705066	0	0	86	0	0	1	-	104%	-	-	-	0	0	82	0	0	0	0
1507705067	0	0	96	0	0	2	-	81%	-	-	106%	0	0	118	0	0	2	2
1507705068	0	0	215	0	0	0	-	215%	-	-	-	0	0	100	0	0	0	0
1507705070	518	32	632	734	130	769	198%	163%	155%	126%	189%	262	19	713	475	103	406	406

FIG. 10I

SampleID	Input strands calculated from Multiplex + PCR Flap assay					%Recovery (compared to Direct Flap Assay)					Direct Flap Assay (NO Pre-Amp)							
	NDRG4	BMP3	BTACT	VAV3	S897	ZDHHCI	NDRG4	BMP3	BTACT	VAV3	S897	ZDHHCI	NDRG4	BMP3	BTACT	VAV3	S897	ZDHHCI
1507705071	0	0	79	0	0	1	-	81%	-	-	18%	0	0	97	0	0	5	
1507705072	0	0	258	0	0	9	-	77%	-	-	401%	0	0	338	0	0	2	
1507705073	2	0	165	0	2	14	13%	48%	-	53%	74%	16	0	344	0	3	19	
1507705074	0	0	53	5	0	10	1%	36%	-	62%	90%	2	0	147	0	0	11	
1507705075	2	0	110	0	1	22	23%	90%	-	-	242%	10	0	122	0	0	9	
1507705076	0	0	79	0	0	0	-	129%	-	-	0%	0	0	61	0	0	0	
1507705077	0	0	117	0	0	0	-	93%	0%	-	0%	3	0	125	0	0	3	
1507705078	0	0	171	0	0	0	-	155%	-	-	17%	0	0	111	0	0	2	
1507705079	0	0	330	0	0	0	-	132%	-	0%	0%	0	0	249	0	0	5	
1507705080	0	1	49	0	0	1	-	17520%	-	-	29%	0	0	138	0	0	4	
1507705081	0	0	126	0	0	0	-	80%	-	-	0%	0	0	157	0	0	4	
1507705082	0	0	73	0	0	1	-	95%	-	-	-	0	0	77	0	0	0	
1507705083	0	1	183	1	0	3	-	80%	106%	24%	93%	0	0	230	1	0	4	
1507705084	0	0	125	0	0	3	-	296%	-	-	-	0	0	42	0	0	0	
1507705085	0	0	173	0	0	0	-	171%	-	-	-	0	0	101	0	0	0	
1507705086	0	0	112	0	0	1	-	200%	-	-	47%	0	0	56	0	0	2	
1507705087	0	0	98	0	0	3	-	50%	-	-	212%	0	0	197	0	0	2	
1507705088	0	0	17	0	0	0	-	54%	-	-	-	0	0	31	0	0	0	
1508204660	0	0	63	0	0	14	-	58%	-	44%	131%	0	0	108	0	0	11	
1508204661	0	0	1747	0	0	32	-	110%	-	-	276%	0	5	1,587	0	0	12	
1508204662	0	0	53	0	0	3	-	85%	-	17%	30%	0	0	62	0	0	9	
1508204663	0	0	106	0	0	0	-	97%	-	-	-	0	0	109	0	0	0	
1508204664	0	0	94	0	0	4	-	37%	-	8%	37%	0	0	255	0	0	10	
1508204665	0	0	167	0	0	5	-	77%	-	-	279%	0	0	216	0	0	2	
1508204666	245	353	1025	819	179	1703	118%	336%	154%	195%	165%	209%	207	105	663	419	108	816

FIG. 11A

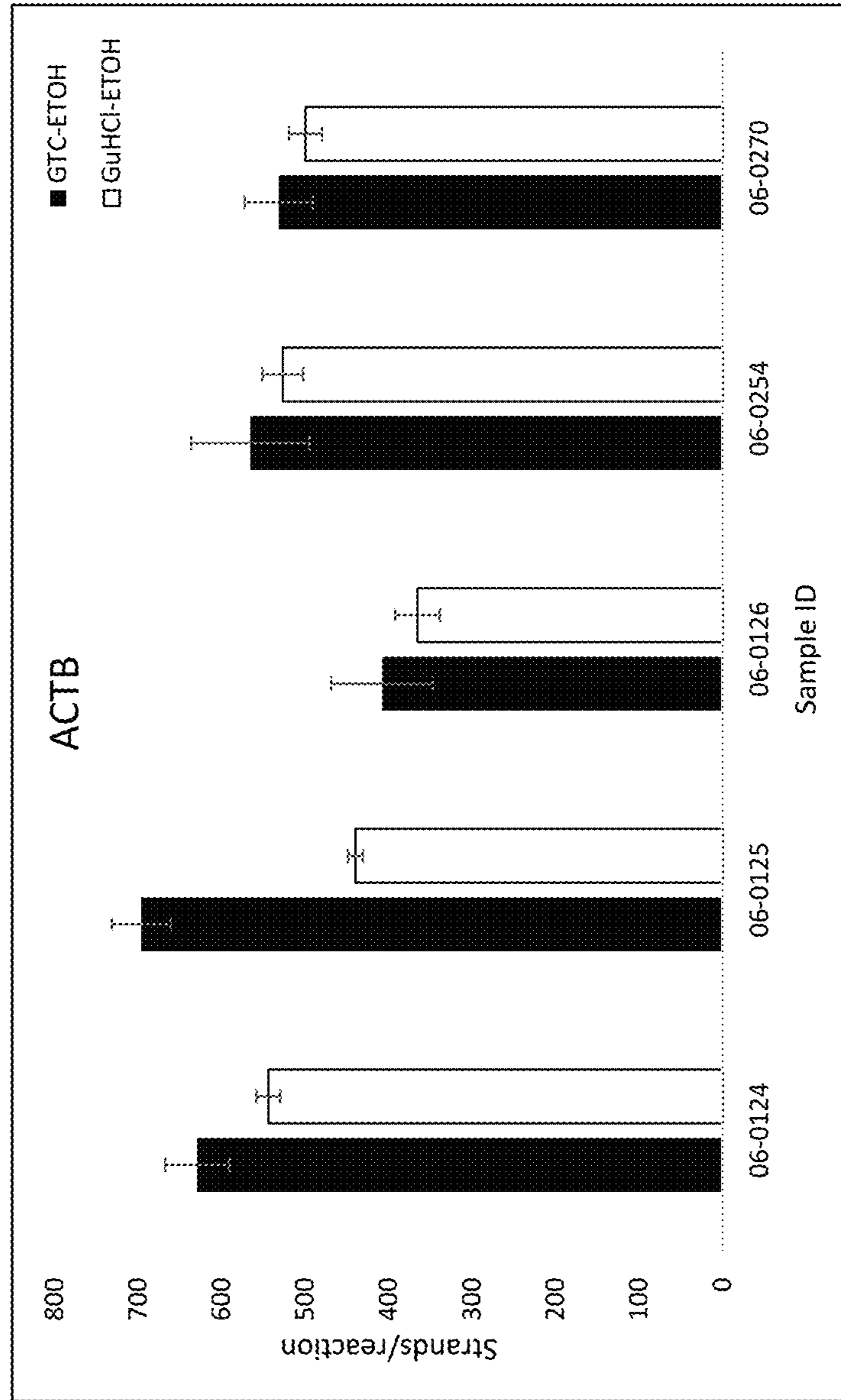

FIG. 11B

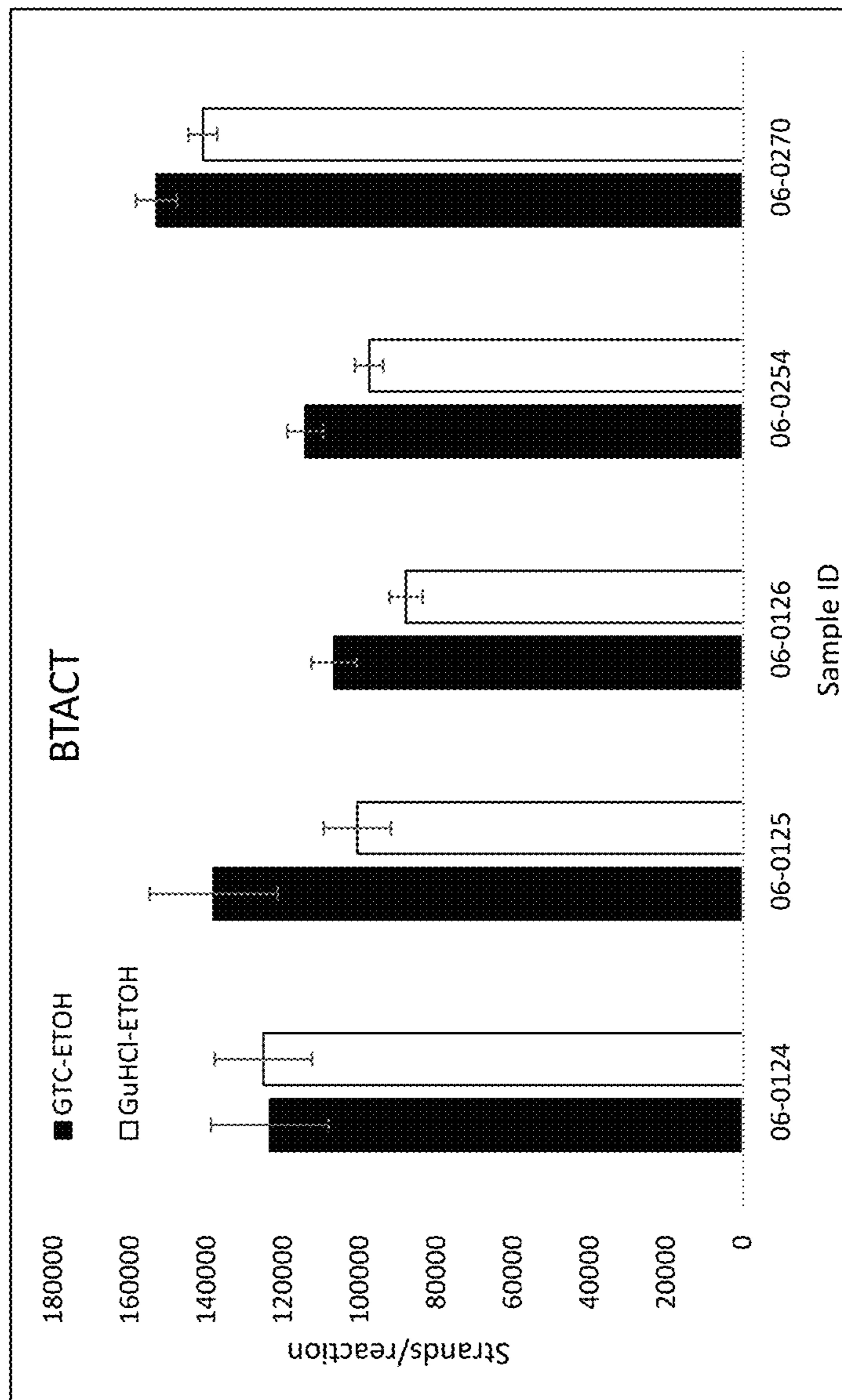

FIG. 11C

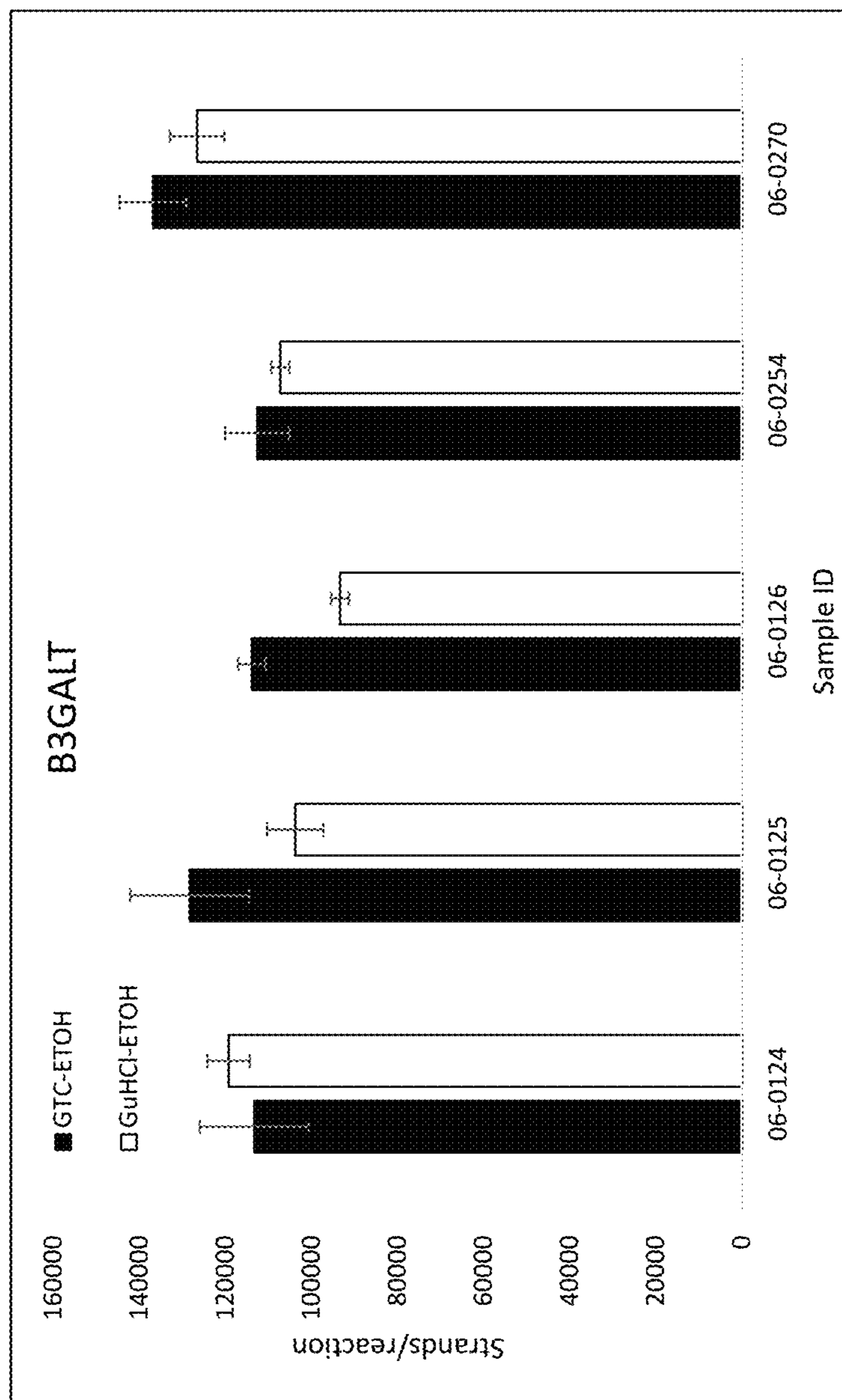

FIG. 12A

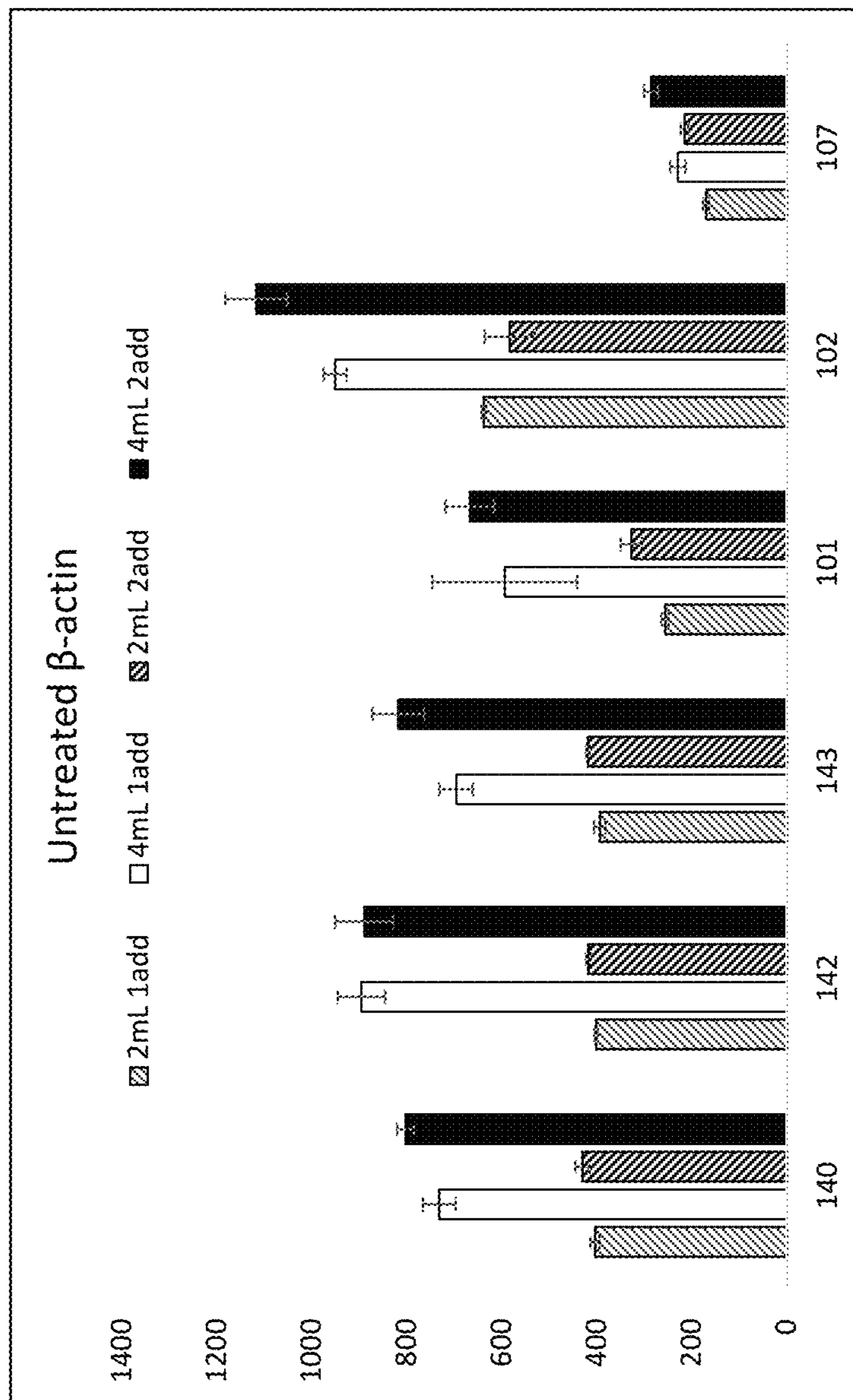

FIG. 12B

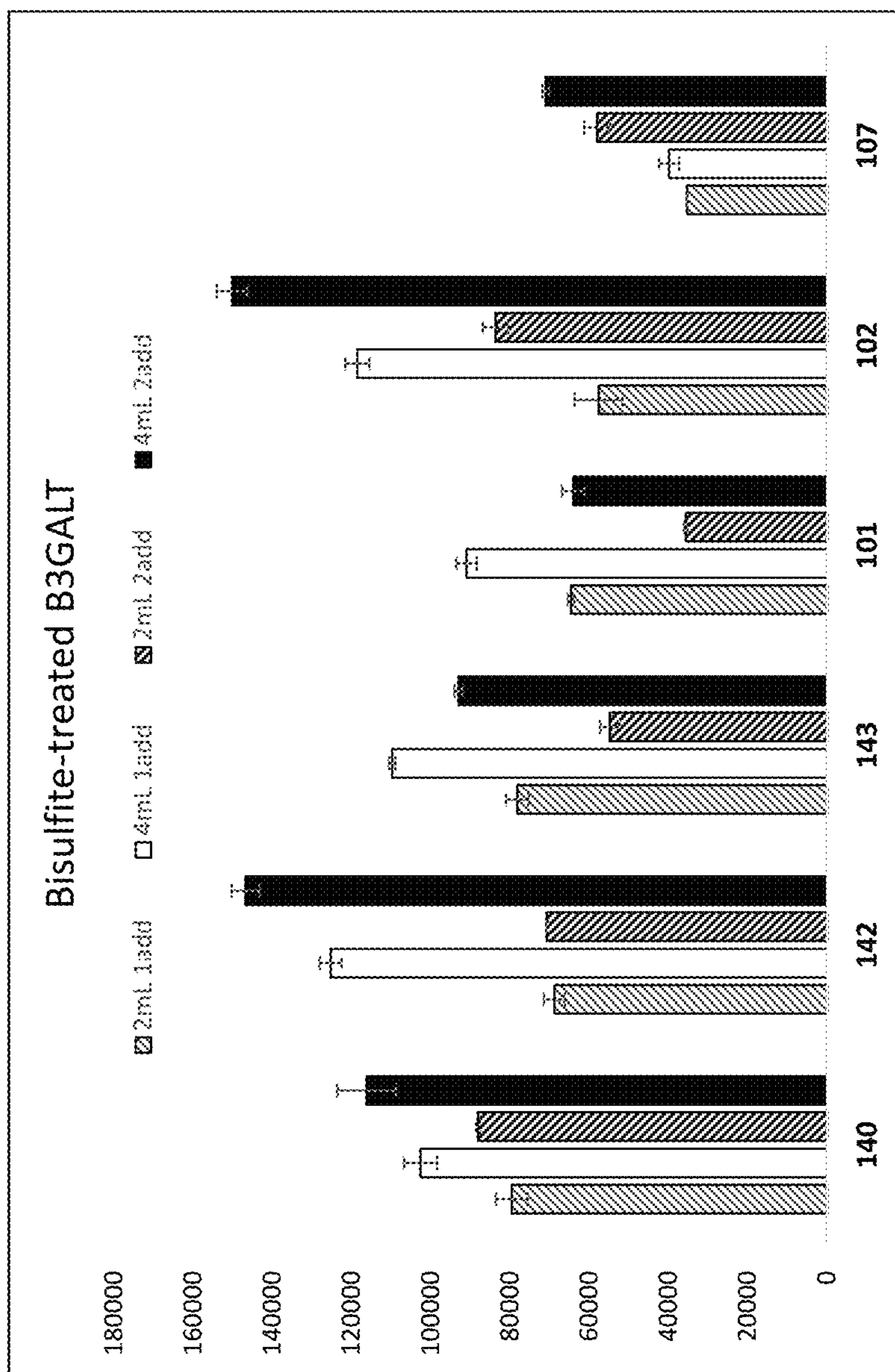
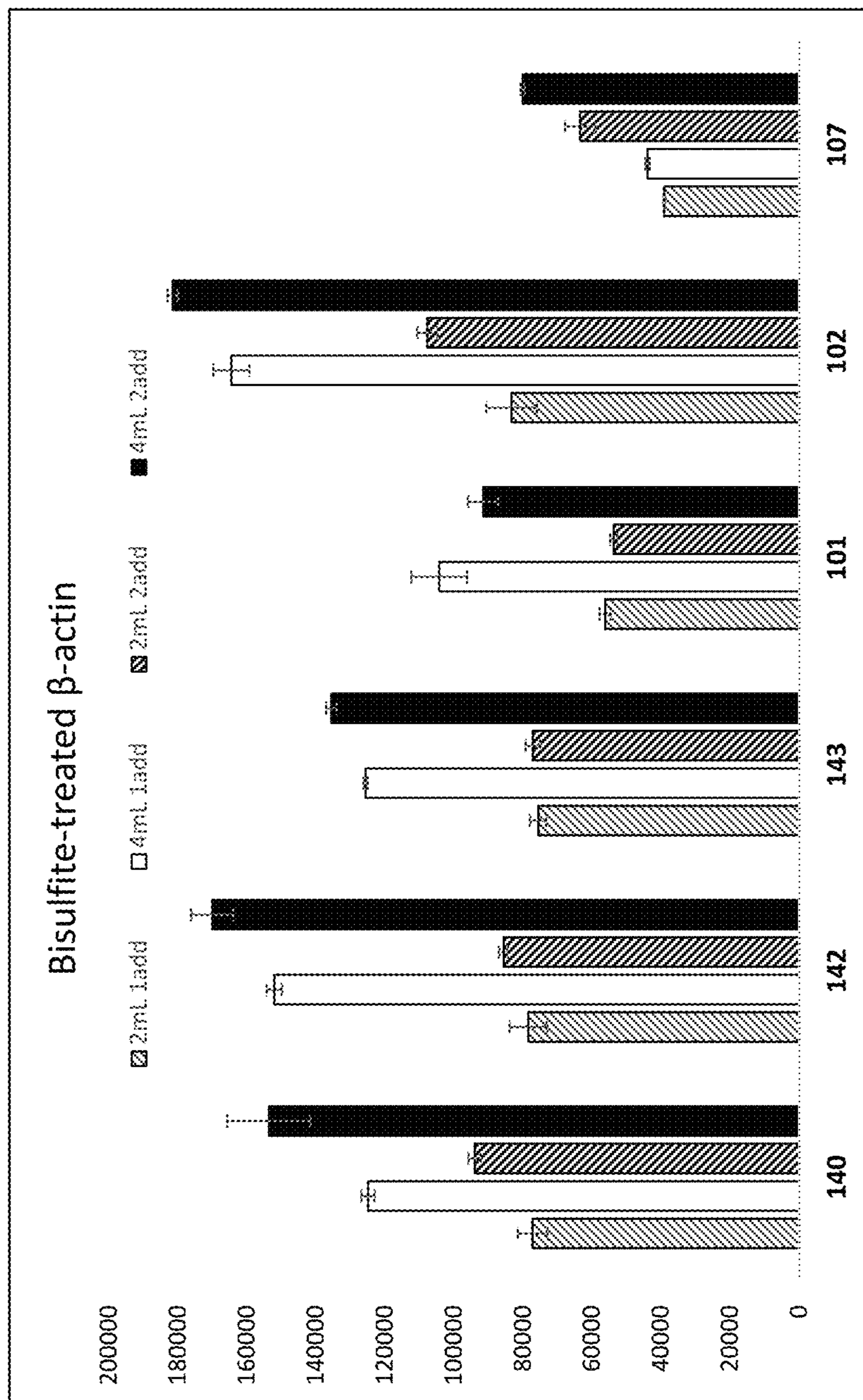

FIG. 12C



	Description	Sequence (all are shown 5' to 3')
SEQ ID NO:16	VAV3 Outer Reverse Primer	CAACCGCGACCCCTTC
SEQ ID NO:17	VAV3 PCR/Flap assay target region	TCGGAGTCGAGTTAGCGCGGGTTCGCGATTCGTTAGTCGGGTTTIGTT
SEQ ID NO:18	VAV3 PCR/Flap assay Forward Primer	TCGGAGTCGAGTTAGCGC
SEQ ID NO:19	VAV3 PCR/Flap assay Reverse Primer	AACAAAAACCGGACTAACGA
SEQ ID NO:20	VAV3 Flap oligonucleotide	CCACGGACGGCGTTCGCGA/3C6/ CTGGGTCAGCGCAGCAAGTGGGGCTGGCCGCTATCTCGCTGCACCCGGCCGCTCCCGGCTCCGTGCGCCCTCGCCCCAGC TGGTTTGGAGTTCAACCCTCCGCTCCCGCCGGCTCCTTCCGCTCCGAGTGTCCCGCAGCGACGCCGGGAGCCGACGCGC CGCGGGTACCTAGCCATGGCTGGGCGAGCAGGCTGCTCTT GGGCTCCGTGCCCTGCCCCAGCTGGTTGGAGTTCAACCCTCGGCTCCCGCCGGCTCCCTGCGCCTTCGGAGTGTCCC GCAGCGACCGCGGAGCCGACGCCCGCGGGTACCTAGCCATGGCTGGGCGGA TTGGGTAGCGTAGTAAGTGGGGTGGTCTGTTTGGTATTCGTTGATTCGCTCGGTTTCGGGTTTCGTGCGTTTCGTTTTAGTTG GTTTGGAGTTAAATTTCCGGTTCGTCGCTGGTTTTTCCGTTTCCGGAGTGTTCGTAGCGACGTCCGGGAGTCGACCGGTCGC GCGGGTATTAGTTATGGTTGGGGCGAGTAGTTGTTTT CGGGTTCGTGCGTTTCGTTTGGAGTTTAAATTTCCGGTTCGTGCTCGGTTTTTTCGGTTTCGGAGTGTTCGTTTCGT AGCGACGTGGGAGTCGACCGCTCCCGCGGTTATAGTTATGGTTGGGGCGGA GGTTTCGTGCGTTTCGTTTAGT CCAACCATAAATAACCCGCG GTTTAAATTTCCGGTTCGTCGCTGGTTTTTCCGTTTCCGGAGTGTTCGTAGCGC
SEQ ID NO:21	BMP3 Target DNA	
SEQ ID NO:22	BMP3 Target region FIG. 5	
SEQ ID NO:23	BMP3 Bisulfite converted DNA	
SEQ ID NO:24	BMP3 Bisulfite converted region FIG. 5	
SEQ ID NO:25	BMP3 Outer Forward Primer	
SEQ ID NO:26	BMP3 Outer Reverse Primer	
SEQ ID NO:27	BMP3 PCR/Flap assay target region	
SEQ ID NO:28	BMP3 PCR/Flap assay Forward Primer	GTTTAAATTTCCGGTTCGTCGTC
SEQ ID NO:29	BMP3 PCR/Flap assay Reverse Primer	CGCTACGAAACACTCCGA
SEQ ID NO:30	BMP3 Flap oligonucleotide	CGCCGAGCGGTTTTTTCG/3C6/

FIG. 13B

	Description	Sequence (all are shown 5' to 3')
SEQ ID NO:46	Beta Actin Outer Reverse Primer	CTACTTAATACACACTCCAAAACCACT
SEQ ID NO:47	Beta Actin PCR/Flap assay target region	TTTGTTTTTTGGATTAGGTGTTAAAGATAGTGTGGGTAGGTATTAATATTGGTTTGTGTGATAAAGTTATGAGGTTGGT G
SEQ ID NO:48	Beta Actin PCR/Flap assay Forward Primer	TTTGTTTTTTGGATTAGGTGTTAAAGA
SEQ ID NO:49	Beta Actin PCR/Flap assay Reverse Primer	CACCAACCTCATAACCTTATC
SEQ ID NO:50	Beta Actin Flap oligonucleotide	GACGCGGAG ATAGTGTGG/3C6/ CCGTGGACGAGATTCAGTGGCGCAGACGCGCTGGCAGCGCCCTGGCCGCCCGGGCCGGGGCCGACAGCCCA CGCTGGCGGGCAGGCGGTGGCCCGCTTTCGTGAGCCCGAGCGGCGAGCCAGGGCCCGGGCCCGGGGGAG GCTGGTCTGGCTTAGCTGG
SEQ ID NO:51	ZDHC1 Target DNA	GGGACGGCCGCTCTGGCCGCCCGGGGGCCGACAGCCACGCTGGCCGGCAGGGCGGTGGCCCGCGTTTT CGTAGCCCGAGCAGCGCGAGCCAGGGCCCGGGCCGGAGGCTGGCTAGCTGG TCGTGGACGAGATTTAGTGGCGTAGACGCGTTTGGTAGCGTCTTTCGCGGGGTCCGGGTGATAGTTTACG TTGGCGGGTAGGCGCGTGGTCTGTTTCGTGAGTTCGAGTAGCGGCGAGTTAGGGCGTCCGGCGGTCCGGAGGTTG GTTTTGGTTAGTTGG
SEQ ID NO:52	ZDHC1 Target region FIG. 5	GGGACGGCCGCTCTGGCCGCCCGGGGGCCGACAGCCACGCTGGCCGGCAGGGCGGTGGCCCGCGTTTT CGTAGCCCGAGCAGCGCGAGCCAGGGCCCGGGCCGGAGGCTGGCTAGCTGG TCGTGGACGAGATTTAGTGGCGTAGACGCGTTTGGTAGCGTCTTTCGCGGGGTCCGGGTGATAGTTTACG TTGGCGGGTAGGCGCGTGGTCTGTTTCGTGAGTTCGAGTAGCGGCGAGTTAGGGCGTCCGGCGGTCCGGAGGTTG GTTTTGGTTAGTTGG
SEQ ID NO:53	ZDHC1 Bisulfite converted DNA	GGGACGGCCGCTCTGGCCGCCCGGGGGCCGACAGCCACGCTGGCCGGCAGGGCGGTGGCCCGCGTTTT CGTAGCCCGAGCAGCGCGAGCCAGGGCCCGGGCCGGAGGCTGGCTAGCTGG TCGTGGACGAGATTTAGTGGCGTAGACGCGTTTGGTAGCGTCTTTCGCGGGGTCCGGGTGATAGTTTACG TTGGCGGGTAGGCGCGTGGTCTGTTTCGTGAGTTCGAGTAGCGGCGAGTTAGGGCGTCCGGCGGTCCGGAGGTTG GTTTTGGTTAGTTGG
SEQ ID NO:54	ZDHC1 Bisulfite converted region FIG. 5	GGGACGGCCGCTCTGGCCGCCCGGGGGCCGACAGCCACGCTGGCCGGCAGGGCGGTGGCCCGCGTTTTCG TGAGTTCGAGTAGCGCGAGTTAGGGCGTCCGGCGGTCCGGAGGTTGGTTAGTTGG
SEQ ID NO:55	ZDHC1 Outer Forward Primer	AGCGTCGTTTTGGTCTGTTTC
SEQ ID NO:56	ZDHC1 Outer Reverse Primer	GACGCCCTAAACTCGCC
SEQ ID NO:57	ZDHC1 PCR/Flap assay target region	GTCGGGGTCGATAGTTACGTTGGCGGGTAGGGCCGTCCGTTCCGTGAGTTCGAGT
SEQ ID NO:58	ZDHC1 PCR/Flap assay Forward Primer	GTCGGGGTCGATAGTTACG
SEQ ID NO:59	ZDHC1 PCR/Flap assay Reverse Primer	ACTCGAACTCACGAAACG
SEQ ID NO:60	ZDHC1 Flap oligonucleotide	GACGCGGAGGACGAAACCG/3C6/

FIG. 13D

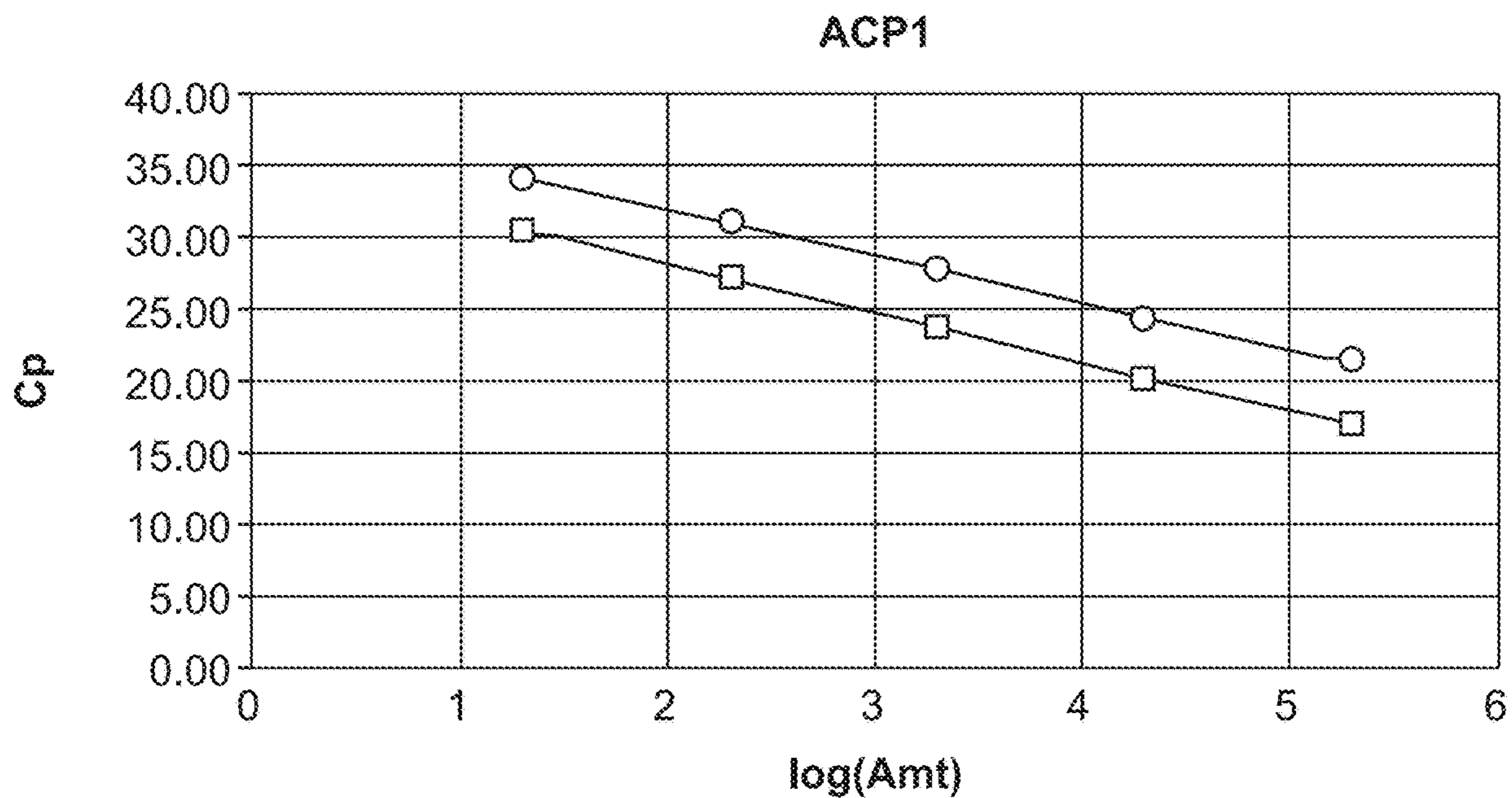
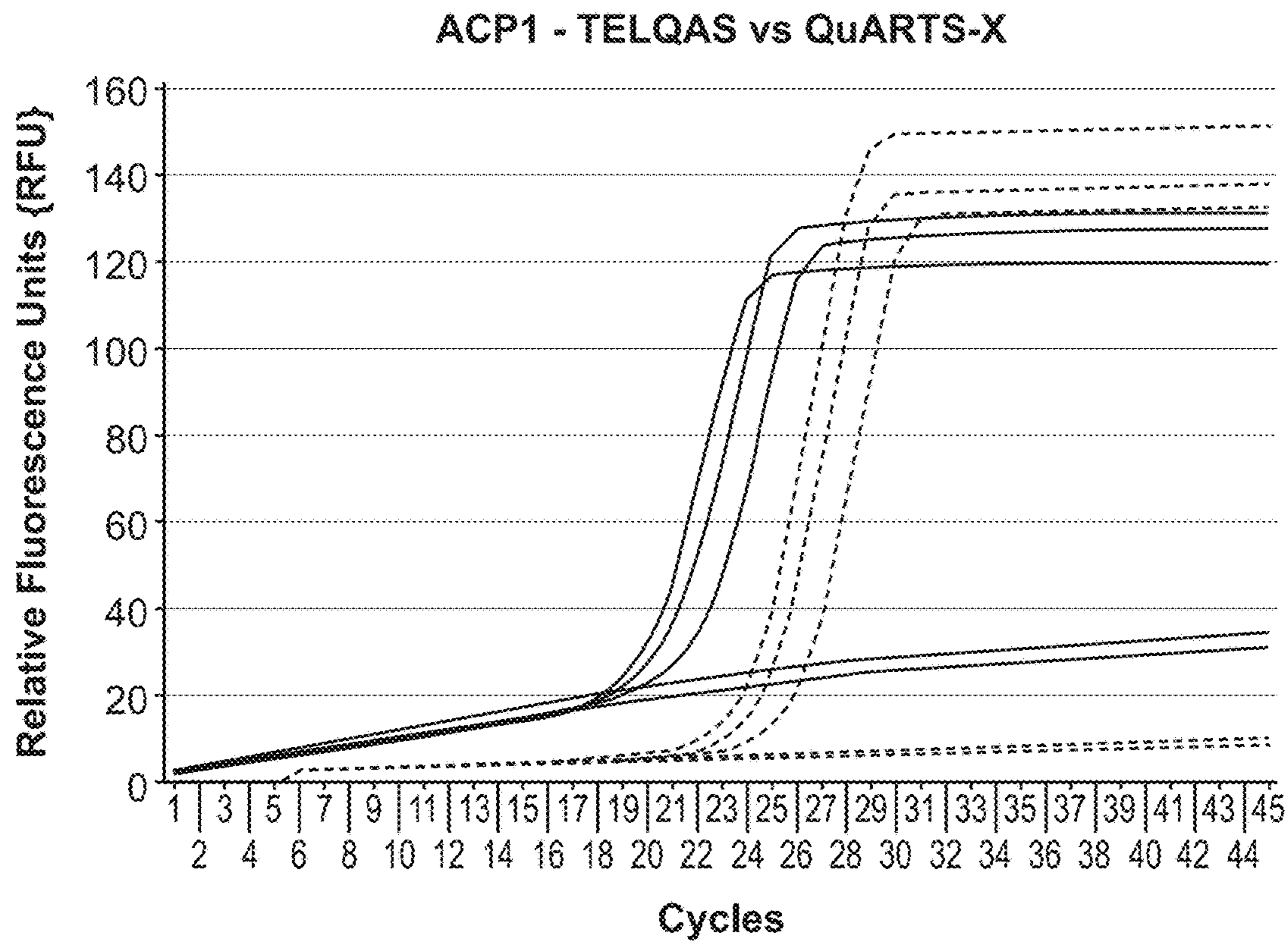

FIG. 14

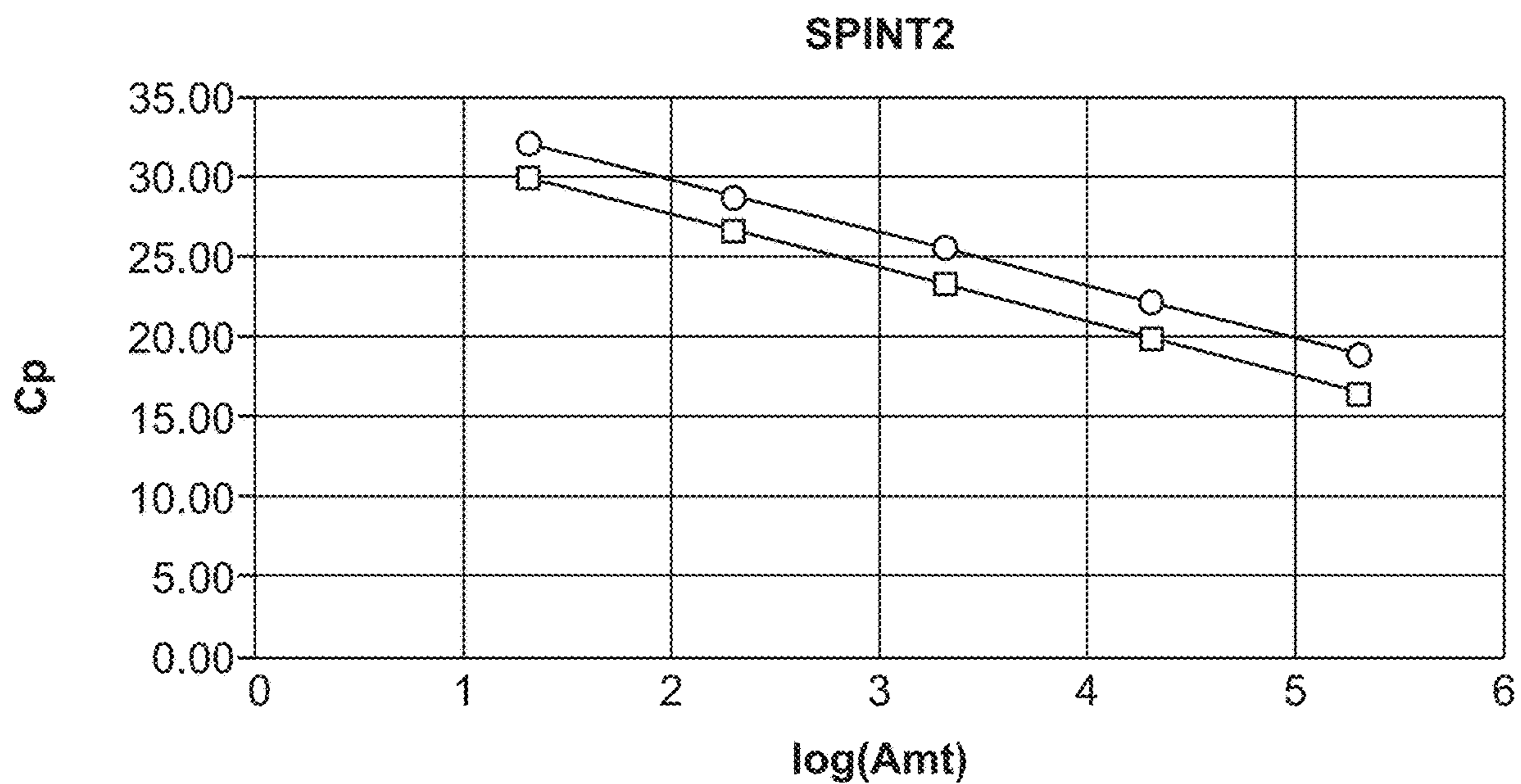
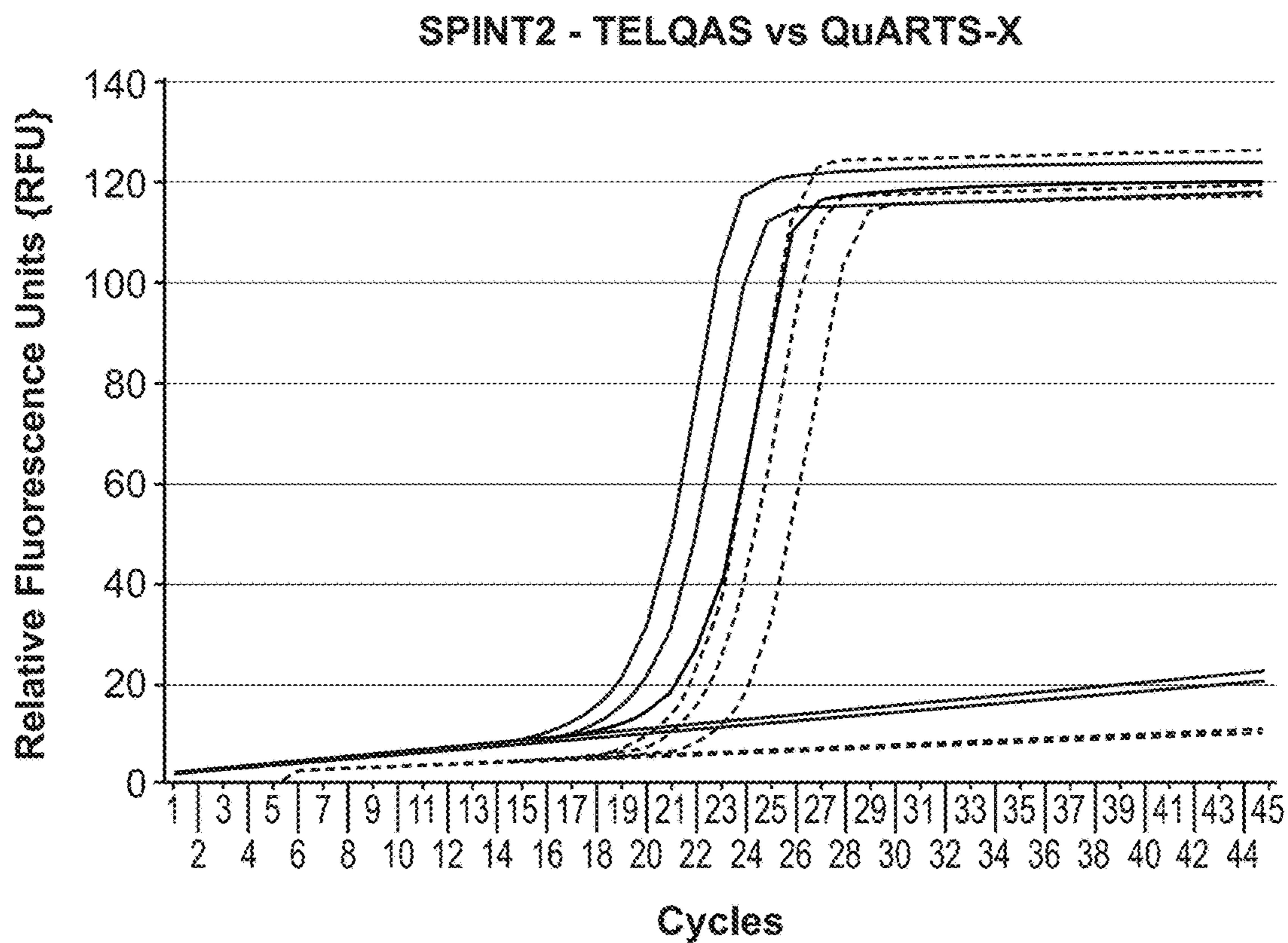

FIG. 14 (Cont. 1)

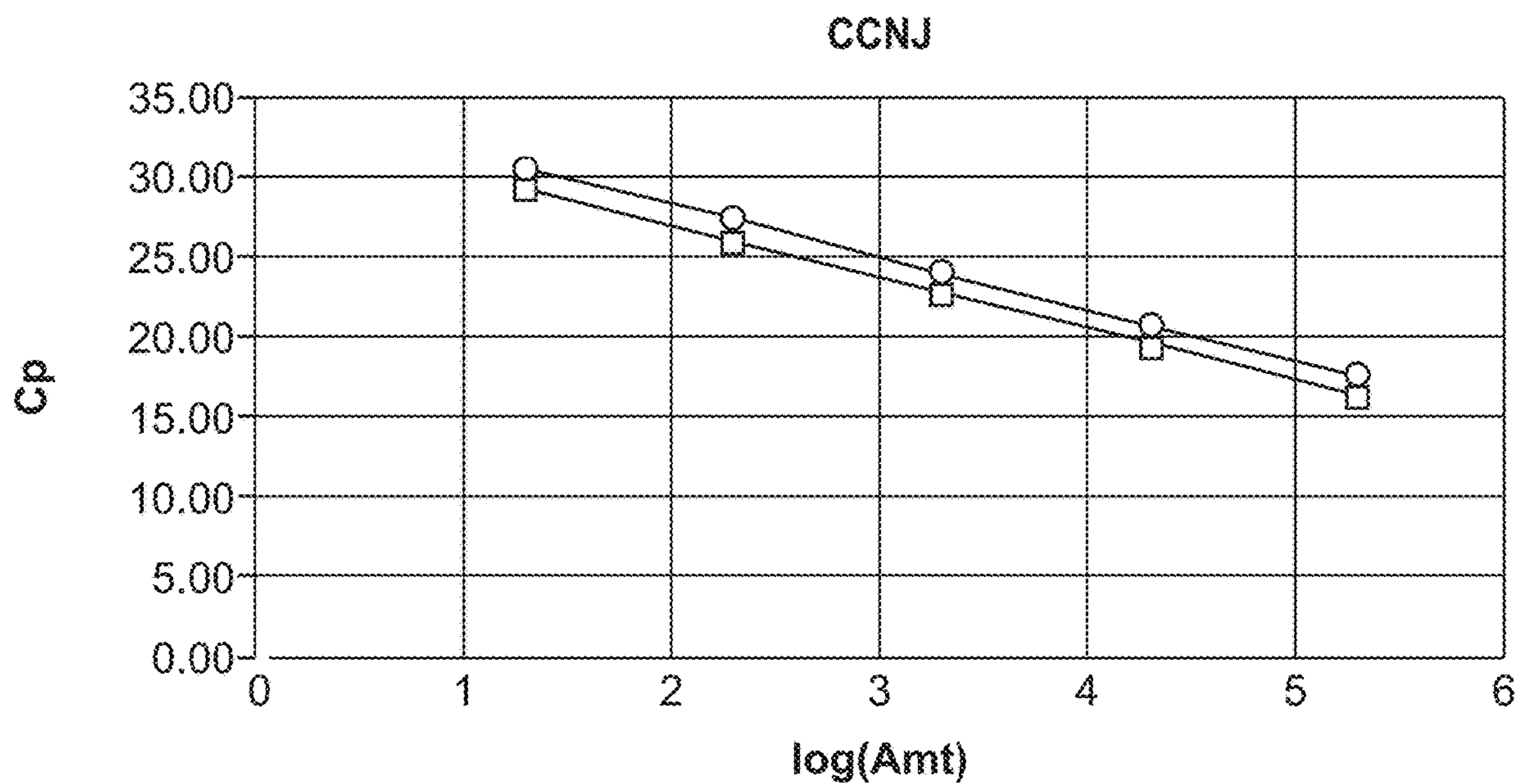
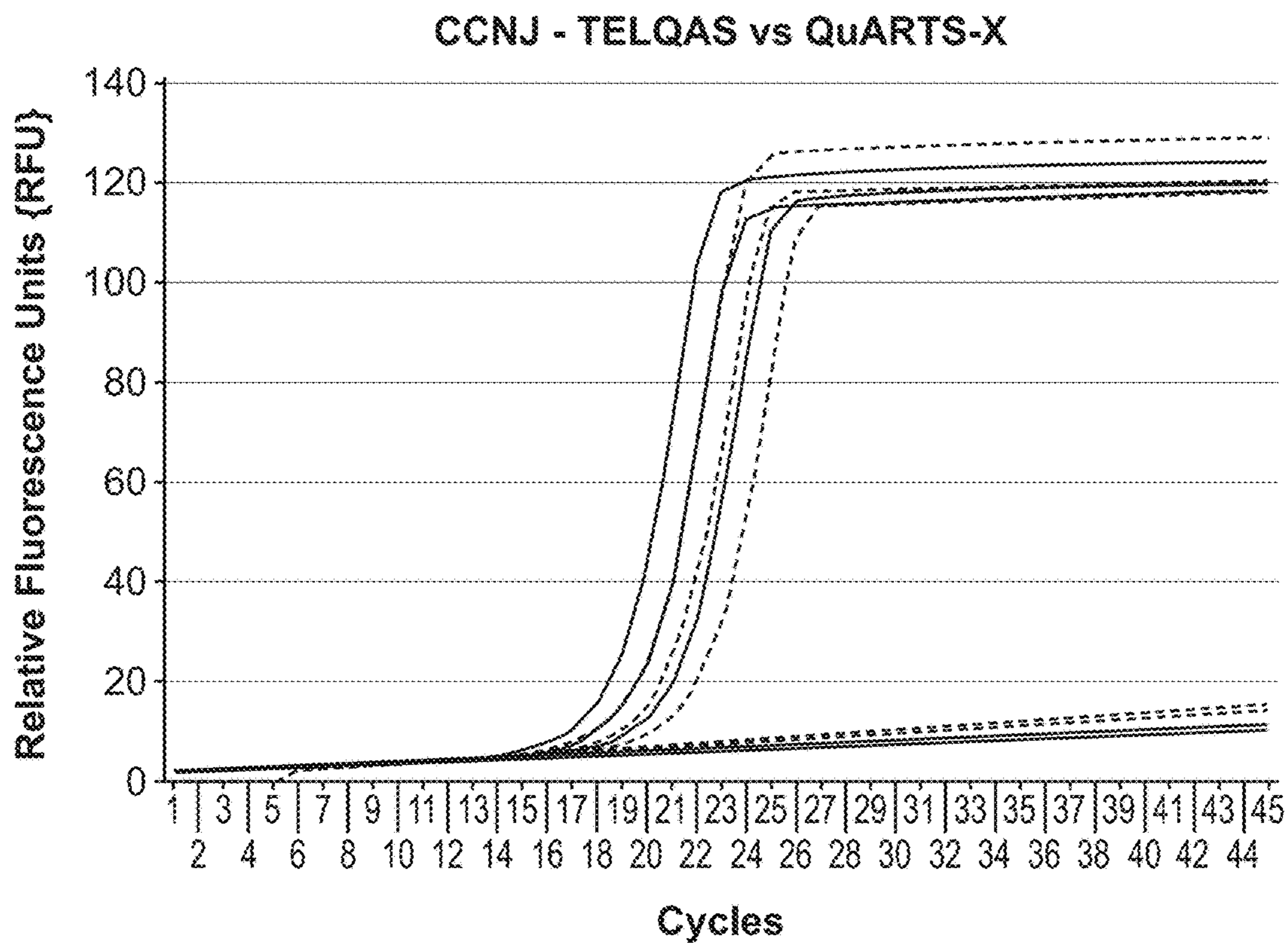
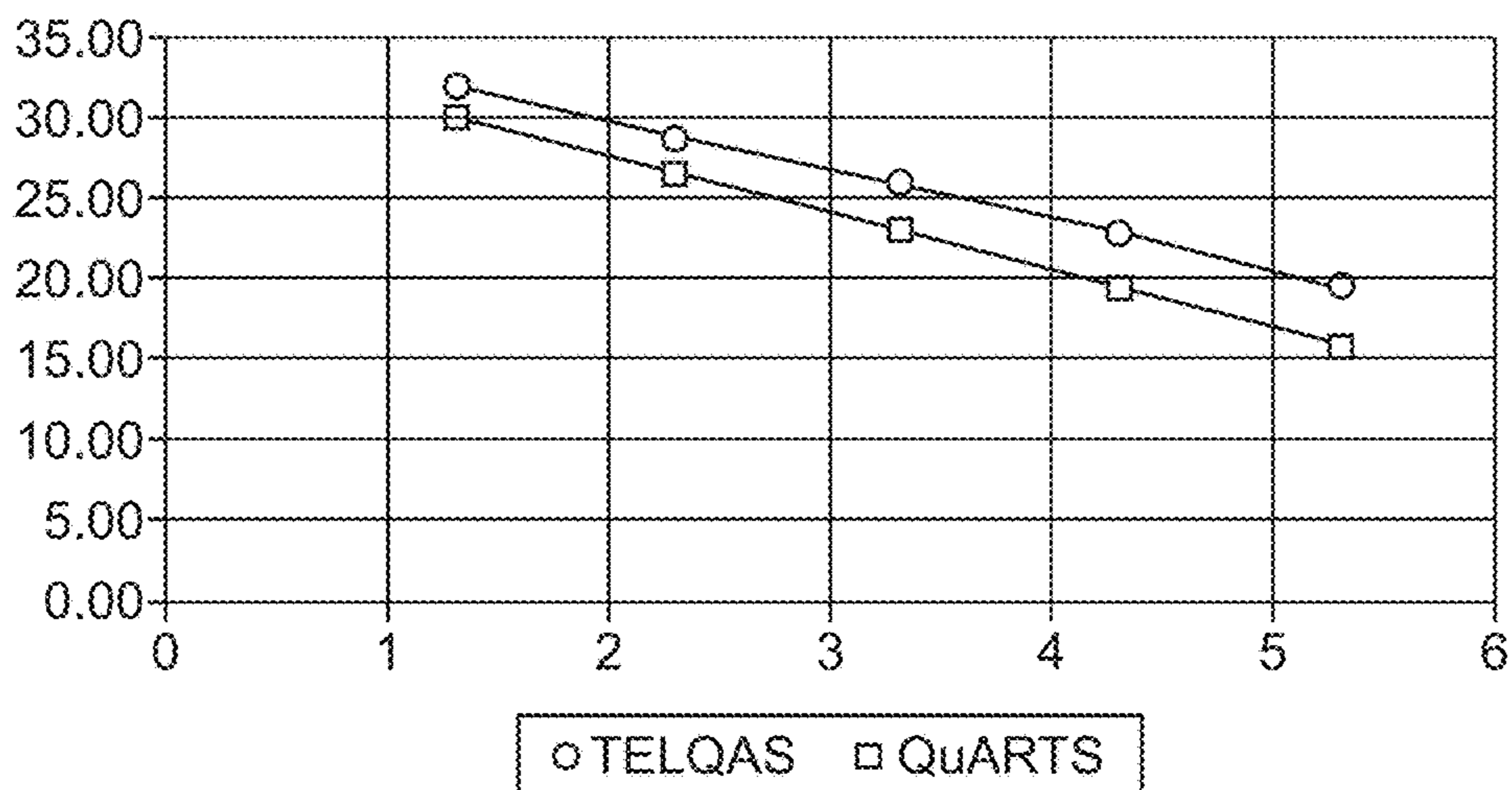
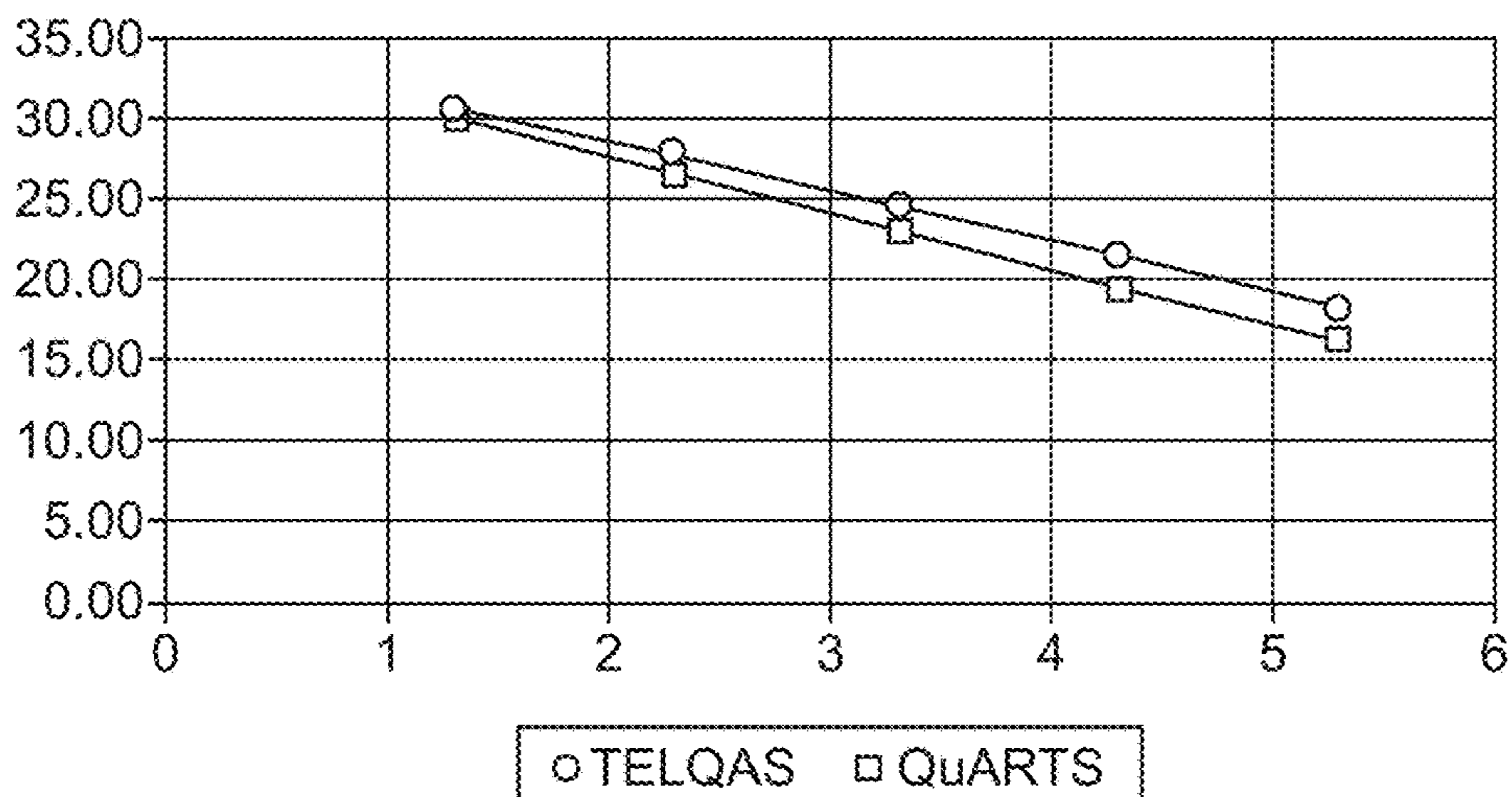

FIG. 14 (Cont. 2)

ACP1 (ASB Triplex)



SPINT2 (ASB Triplex)



B3GALT6 (ASB Triplex)

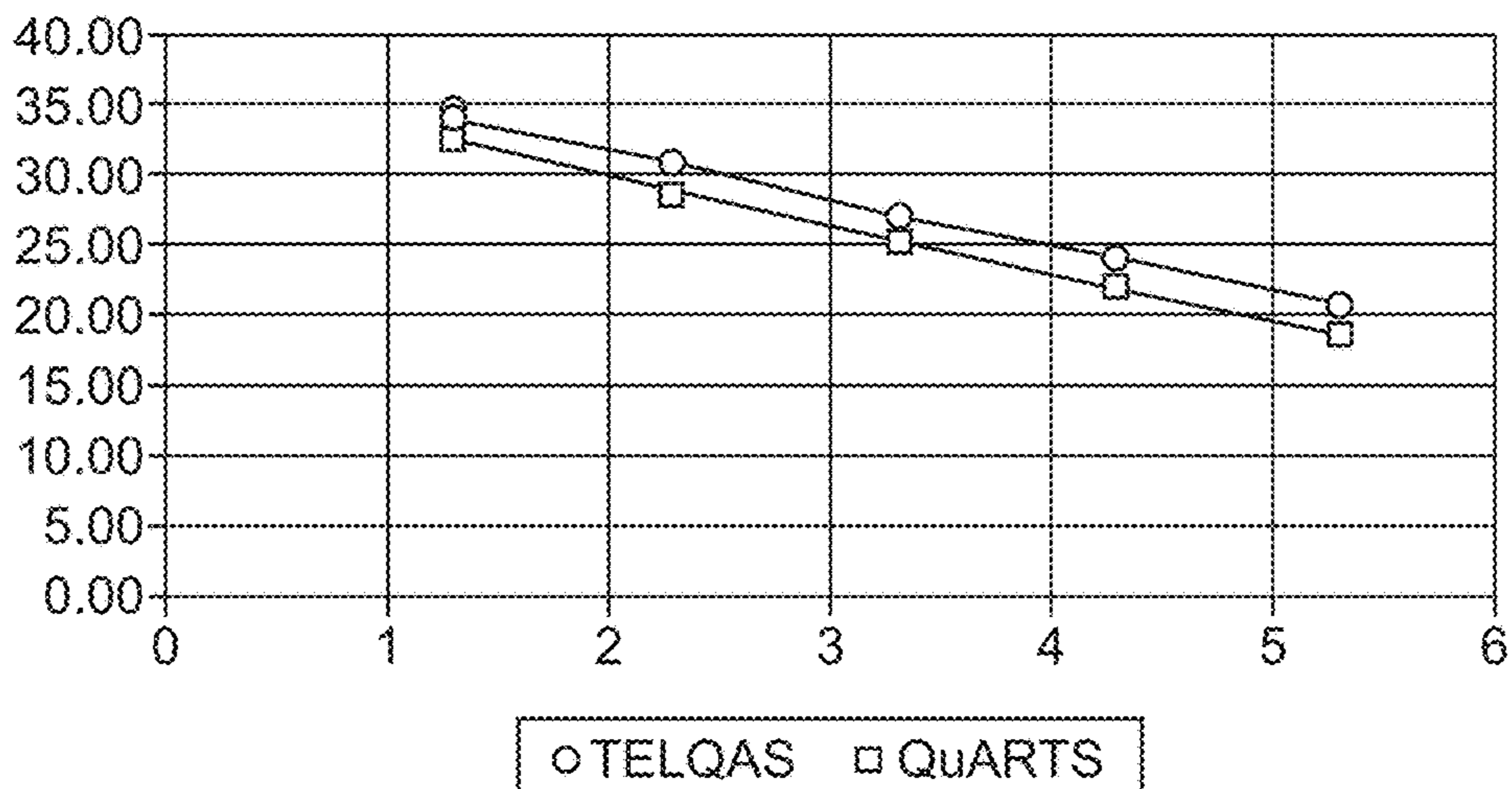
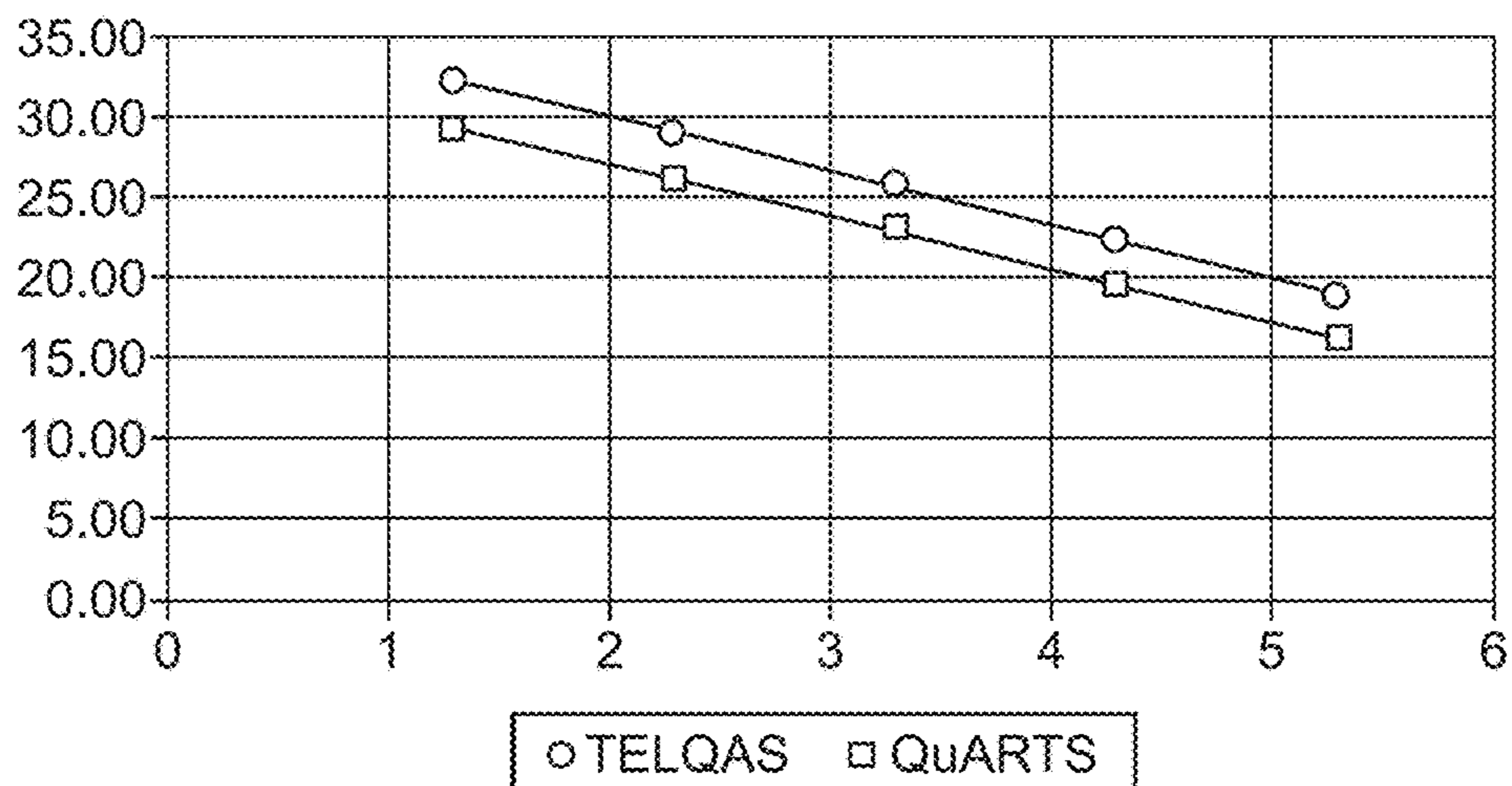
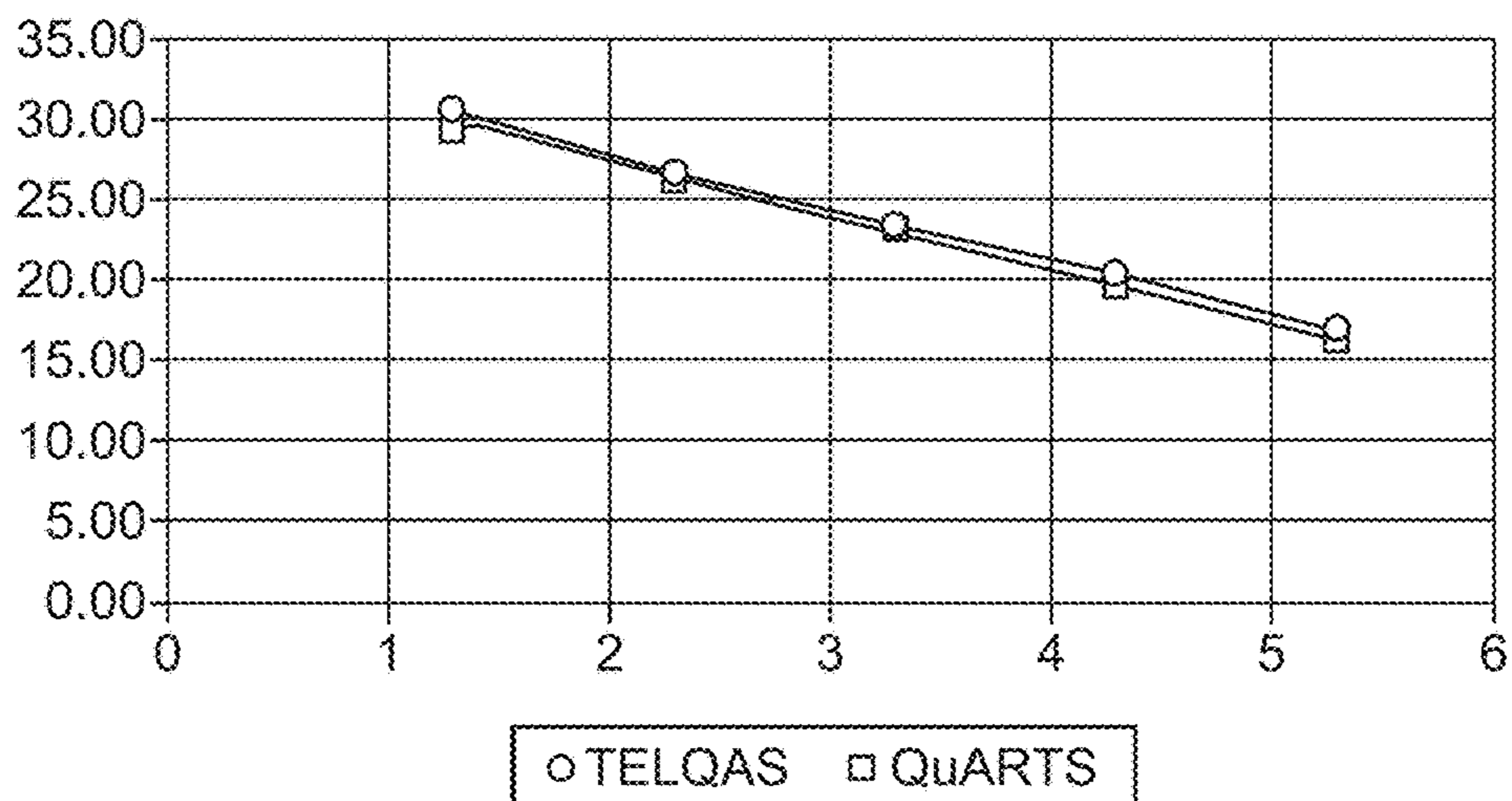

FIG. 15

CCNJ_3124 (CCB Triplex)



CCNJ_3707 (CCB Triplex)



B3GALT6 (CCB Triplex)

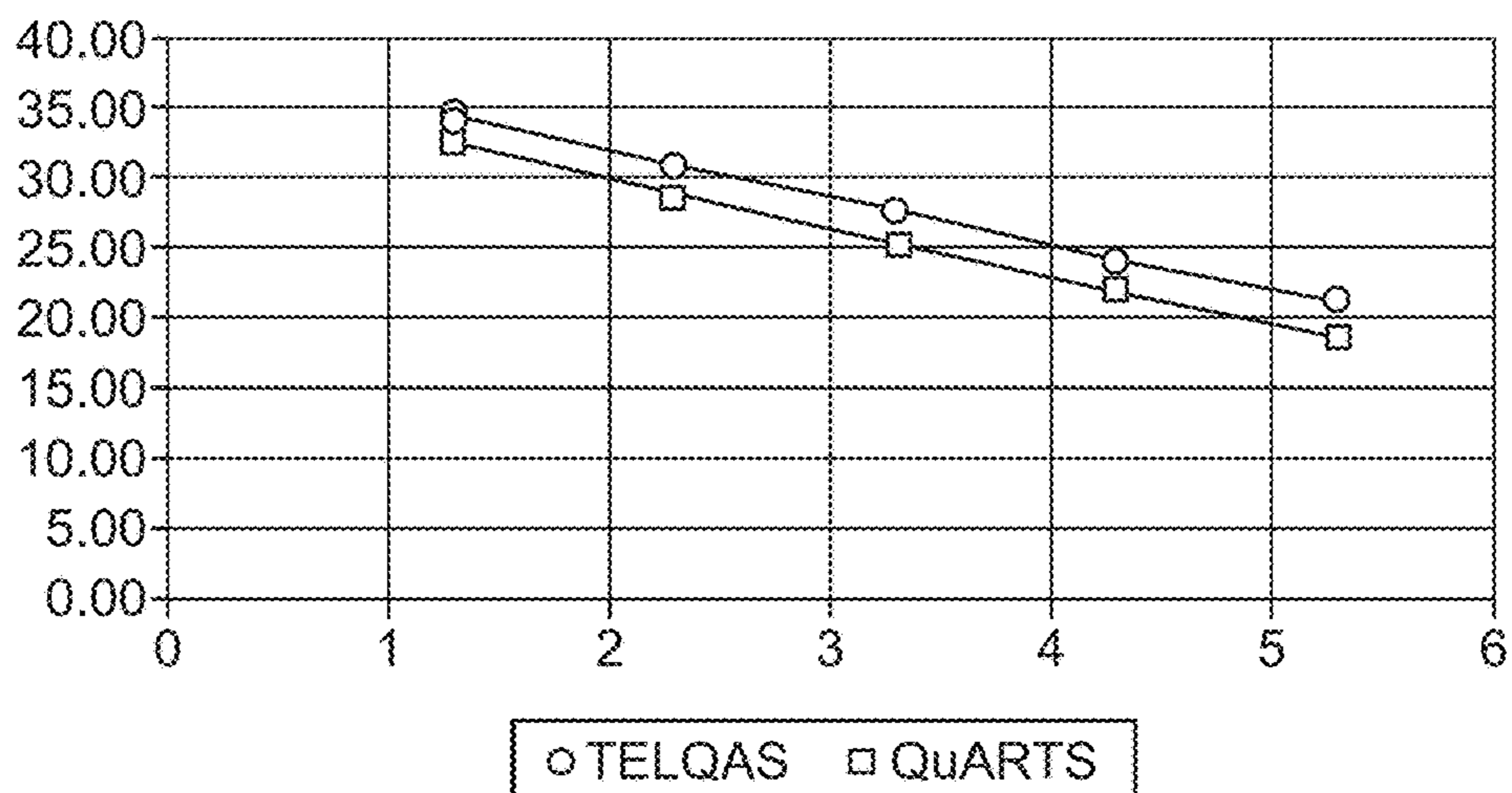

FIG. 15 (Cont.)

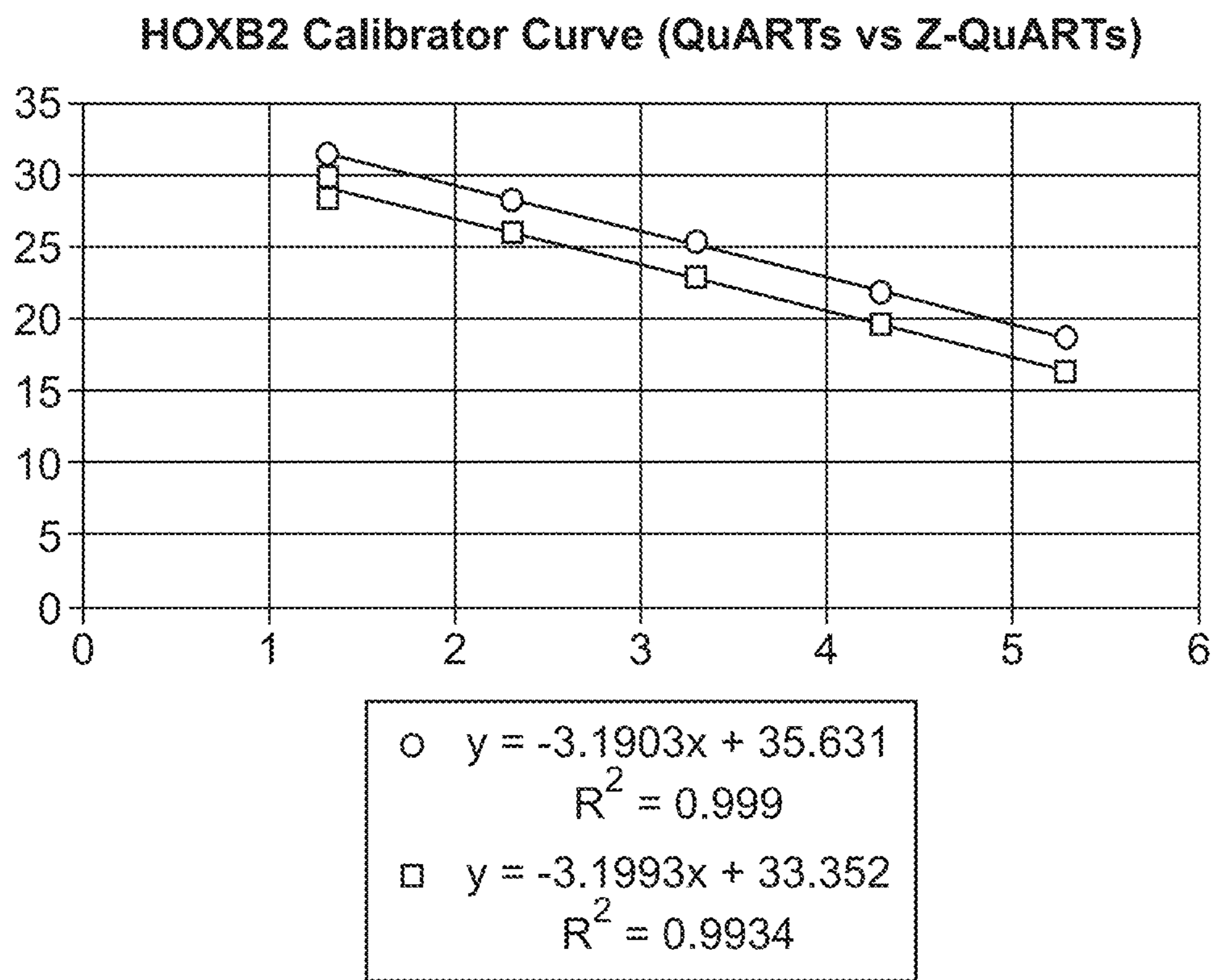

FIG. 16

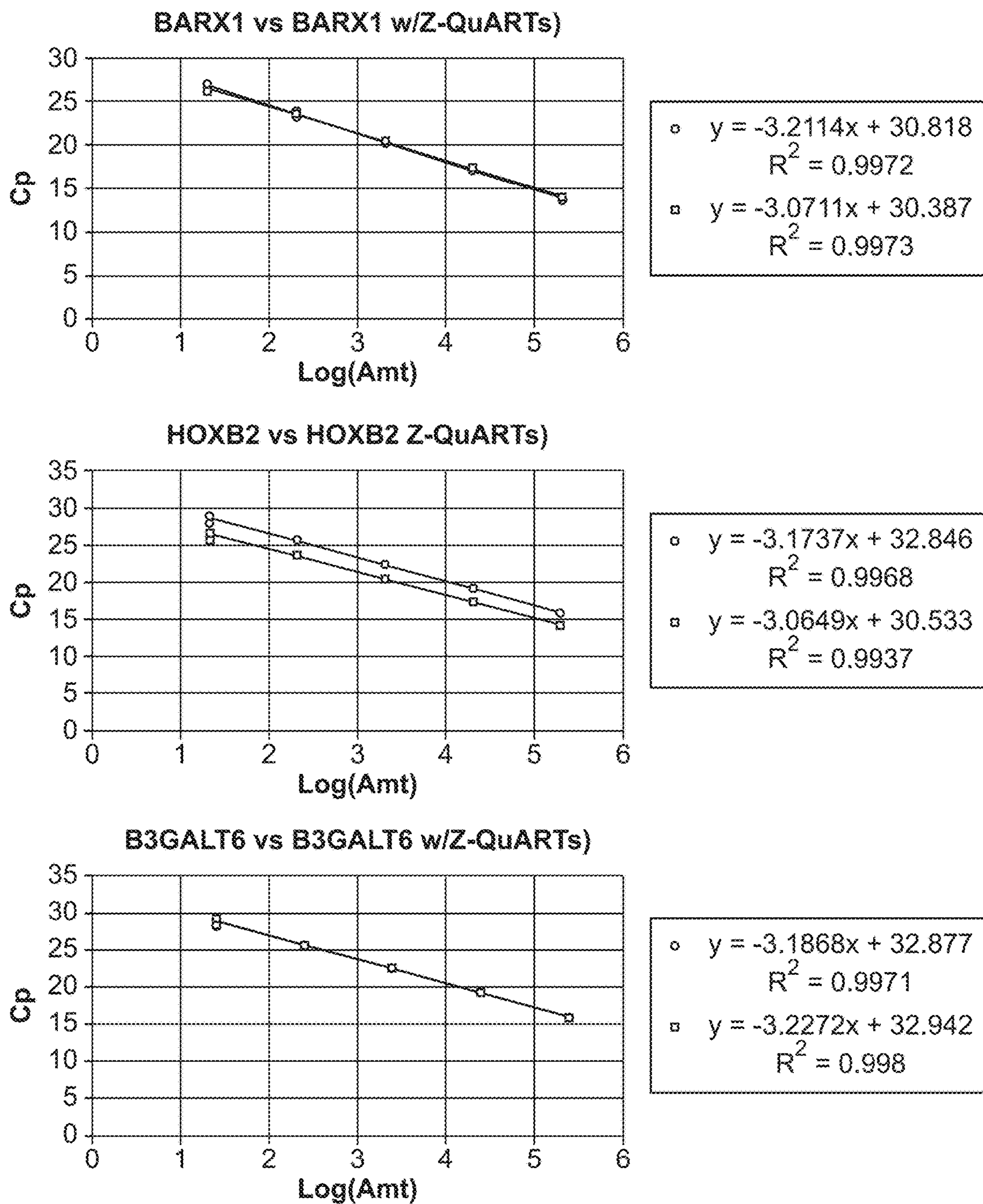

FIG. 17

MULTIPLEX AMPLIFICATION DETECTION ASSAY II

BACKGROUND

Methods for the quantification of nucleic acids are important in many areas of molecular biology and in particular for molecular diagnostics. At the DNA level, such methods are used, for example, to determine the presence or absence of variant alleles, the copy numbers of gene sequences amplified in a genome, and the amount, presence, or absence of methylation across genes or at specific loci within genes. Further, methods for the quantification of nucleic acids are used to determine mRNA quantities as a measure of gene expression.

Among the number of different analytical methods that detect and quantify nucleic acids or nucleic acid sequences, variants of the polymerase chain reaction (PCR) have become the most powerful and widespread technology, the principles of which are disclosed in U.S. Pat. Nos. 4,683,195; 4,683,202; and 4,965,188.

Detection of nucleic acids that are present at low levels in samples (e.g., such as DNA from a disease locus, e.g., a tumor, that is collected from a sample that is remote from the disease locus, e.g., DNA that finds its way into stool, sputum, urine, plasma, etc., "remote DNA samples") can be difficult, in part because many DNAs found in such samples are not only present in low amounts, they are also generally fragmented. See, e.g., WO 2006/113770 to Ballhause, and US Patent Publication US 201110009277 A1, to Davos, each of which is incorporated herein by reference in its entirety. For example, cell-free DNA (cfDNA) found in plasma can be highly fragmented, and much of the DNA that might be of interest, e.g., tumor-derived DNA can be very small, e.g., 200 or fewer nucleotides in length. Nucleic acids of this size can be lost during routine purification, due to, e.g., poor binding to purification columns or inefficient alcohol precipitation.

Analysis of such nucleic acids from such samples is especially difficult if multiple targets or loci in the nucleic acid(s) need to be detected. For example, a collected specimen having small numbers of copies of the targets of interest often cannot be divided into a sufficient number of aliquots to permit testing for all targets without risking the accuracy of the tests for the individual targets, e.g., by false negative results.

Pre-amplification of target nucleic acids (e.g., genomic DNA, cDNA, etc.) in a low-target sample may be used to enrich the DNA in the sample prior to dividing the sample for further specific target analysis. For example, whole genome amplification using simple primers (e.g., random hexamers) has been used to increase the amounts of essentially all DNA in a sample, in a manner that is not specific to any particular target of interest. (Sigma-Aldrich's GenomePlex systems, Arneson, et al., Cold Spring Harb. Protoc.; 2008; doi:10.1101/pdb.prot4920).

Another approach is to amplify one or more regions of particular interest in a semi-targeted manner, to produce a mixture of amplified fragments (amplicons) that contains the different mutations or loci that will be further analyzed. Successive rounds of amplification using the same primers are prone to high background of non-specific amplification, and the production of artifacts, e.g., artificially recombined molecules, high non-specific background, and biased amplification of different intended targets. Thus, such pre-amplification PCR is typically carried out under special conditions e.g., a limited number of cycles, and/or using a low con-

centration of primers (e.g., 10 to 20-fold lower than in standard PCR) to avoid increases in non-specific background amplification, as use of concentrations over about 160 nM of each primer in multiplex pre-amplification has been shown to increase amplification background in negative control reactions (see, e.g., Andersson, et al., Expert Rev. Mol. Diagn. Early online, 1-16 (2015)).

After a first round of amplification in a multiplex PCR, pre-amplified DNA is typically diluted and aliquoted into new amplification reactions for quantitative or qualitative PCR analysis using conditions typical of standard PCR, e.g., higher concentrations of reagents and larger numbers of cycles, and the second amplification is generally carried out using different primer pairs, e.g., "nested" primers that anneal to sites within the pre-amplified fragments, rather than annealing to the original primer sites at the ends of the amplicons.

When DNA is to be examined for methylation, the analysis is further complicated by the fact that commonly used processes for preparing samples for methylation detection typically result in substantial losses of sample DNA. For example, bisulfite treatment is typically used to convert unmethylated cytosine residues to uracil residues, but the process typically results in only about 30% recovery of the input DNA. In addition, amplification of DNA after treatment with bisulfite is especially challenging. For example, the conversion of unmethylated cytosines reduces the complexity of the DNA sequences and the treatment itself is known to cause significant damage to the DNA, e.g., strand breakage, both of which can contribute to increased background in amplification reactions, especially in multiplexed amplifications.

SUMMARY

In the course of development of methods described herein, it has been determined that bisulfite-treated DNA from low-target samples can be pre-amplified and amplified for real-time detection without the need for whole-genome pre-amplification and without the use of nested or semi-nested primers. Surprisingly, the targeted pre-amplification can be multiplexed using a combination of the same primer pairs that will be used in a second round of amplification of individual target loci, e.g., in a quantitative allele-specific real-time target and signal amplification (QuARTS) assay (see, e.g., U.S. Pat. Nos. 8,361,720, 8,715,937 and 8,916,344), which combines PCR target amplification and FEN-1-mediated flap cleavage for signal amplification. In any embodiment, the method may employ a flap oligonucleotide that has a target-specific region of at least 13 bases in length, e.g., 13 to 30, 14 to 30, or 15 to 30 bases in length.

In some embodiments, the technology provides a method of analyzing samples such that a plurality of different targets that are present in low copy number may be individually detected with reduced risk of false negative results due to sample splitting. For example, in some embodiments, the technology provides a method of analyzing a sample for multiple target nucleic acids, comprising:

- a) providing a sample having volume x , the sample comprising bisulfite-treated DNA suspected of containing one or more of a plurality of n different target regions, wherein at least one of said target regions is a low-copy target that, if present in said sample, is present in said sample at a copy number such that:
 - i) among n fractions of said sample each having a volume of x/n , said low copy target is absent from one or more of said n fractions, or

3

- ii) among n fractions of said sample each having a volume of x/n , said low copy target in one or more of said n fractions is below a level of sensitivity of a detection assay for said low copy target;
- b) treating said volume x of said sample to an amplification reaction under conditions wherein said n different target regions, if present in said sample, are amplified to form a pre-amplified mixture having volume y ;
- c) partitioning said pre-amplified mixture into a plurality of different detection assay reaction mixtures, wherein each detection assay reaction mixture comprises a portion of said pre-amplified mixture that has a volume of y/n or less, and wherein said low-copy target, if present in said sample at step a), is present in each of said detection assay reaction mixtures; and
- d) conducting a plurality of detection assays with said detection assay reaction mixtures, wherein said different target regions, if present in said sample at step a), are detected in said detection assay reaction mixtures, wherein the detection assays are PCR-flap assays that employ flap oligonucleotides that have a target-specific region of at least 13 bases in length.

In some embodiments, the bisulfite treated DNA is from a human subject. In certain preferred embodiments, the sample is prepared from a body fluid of a subject, preferably a body fluid comprising plasma. In some embodiments, the bisulfite treated DNA is circulating cell-free DNA (cfDNA) isolated from plasma, e.g., cell-free DNA of less than 200 base pairs in length. In particularly preferred embodiments, cell-free DNA is isolated from plasma by a method comprising combining the plasma sample with a protease (e.g., Pronase, proteinase K) and a first lysis reagent that comprises guanidine thiocyanate and non-ionic detergent to form a mixture in which proteins are digested by the protease, then adding silica particles and a second lysis reagent, with the second lysis reagent comprising a mixture of guanidine thiocyanate, non-ionic detergent, and isopropyl alcohol, under conditions in which DNA is bound to the silica particles. In certain embodiments, the non-ionic detergents in the first lysis reagent and the second lysis reagent are the same or different, and are selected from, e.g., polyethylene glycol sorbitan monolaurate (Tween-20), octylphenoxypolyethoxyethanol (Nonidet P-40), and octylphenoxy poly(ethyleneoxy) ethanol, branched (IGEPAL CA-630).

The method further comprises separating the silica particle with bound DNA from the mixture, washing the separated silica particles with bound DNA with a first wash solution comprising guanidine hydrochloride or guanidine thiocyanate and ethyl alcohol, separating the silica particles with bound DNA from the first wash solution and washing the silica particles with bound DNA with a second wash solution comprising a buffer, e.g., Tris pH 8.0 and ethyl alcohol. In preferred embodiments, the silica particles with bound DNA are washed multiple times, e.g., 2 to 6 times, with the second wash buffer. In particularly preferred embodiments, each wash uses a smaller volume of the second wash buffer than the prior wash with that buffer. In some embodiments the washed silica particles are separated from the last wash buffer treatment and the DNA is eluted from the silica particles, e.g., with an elution buffer, such as 10 mM Tris-HCl pH 8.0, 0.1 mM EDTA. In preferred embodiments, the silica particles with bound DNA are dried, e.g., by heating to about 70° C., prior to elution of the DNA.

The technology is not limited to any particular sample size, but it finds particular application in samples in which low-copy targets are present in large samples. For example, in some embodiments, the bisulfite treated DNA is prepared

4

from a body fluid, e.g., a plasma sample, having a starting volume of at least one mL, preferably at least 5 mL, more preferably at least 10 mL, and/or wherein said volume x of the sample of bisulfite treated DNA is at least 10 μ L, preferably at least 25 μ L, more preferably at least 50 μ L, more preferably at least 100 μ L. In preferred embodiments, the volume of treated DNA sample that is present in the pre-amplification reaction is at least 5%, preferably at least 10%-60%, preferably 15%-55%, more preferably about 20%-50% of the total volume of the amplification reaction.

The invention is not limited to a particular number of fractions into which the sample is divided. In some embodiments, n (the number of fractions) is at least 3, preferably at least 5, more preferably at least 10, more preferably at least 20, more preferably at least 100.

In some embodiments, the technology provides a method for analyzing multiple target nucleic acids in a sample using a PCR pre-amplification and a PCR-flap assay, the method comprising:

- a) providing bisulfite-treated DNA (in preferred embodiments, comprising human DNA) comprising a plurality of different target regions in a first reaction mixture comprising PCR amplification reagents, wherein said PCR amplification reagents comprise:
 - i) a plurality of different primer pairs for amplifying said plurality of different target regions, if present in said sample, from said bisulfite-treated DNA;
 - ii) thermostable DNA polymerase;
 - iii) dNTPs; and
 - iv) a buffer comprising Mg^{++}
- b) exposing said first reaction mixture to thermal cycling conditions wherein a plurality of different target regions, if present in the sample, are amplified to produce a pre-amplified mixture, and wherein said thermal cycling conditions are limited to a number of thermal cycles that maintain amplification in an exponential range, preferably fewer than 20, more preferably fewer than 15, more preferably 10 or fewer thermal cycles;
- c) partitioning said pre-amplified mixture into a plurality of PCR-flap assay reaction mixtures, wherein each PCR-flap assay reaction mixture comprises:
 - i) an additional amount of a primer pair selected from said plurality of different primer pairs of step a) i);
 - ii) thermostable DNA polymerase;
 - iii) dNTPs;
 - iv) said buffer comprising Mg^{++}
 - v) a flap endonuclease, preferably a FEN-1 endonuclease;
 - vi) a flap oligonucleotide that has a target-specific region of at least 13 bases in length, and
 - vi) a hairpin oligonucleotide comprising a region that is complimentary to a portion of said flap oligonucleotide, preferably a FRET cassette oligonucleotide; and
- d) detecting amplification of one or more different target regions from said bisulfite-treated DNA during PCR-flap assay reactions by detecting cleavage of said hairpin oligonucleotide by said flap endonuclease.

In preferred embodiments, the FEN-1 endonuclease is a thermostable FEN-1, preferably from an archaeal organism, e.g., Afu FEN-1.

In some embodiments, the pre-amplified mixtures described above are diluted with a diluent prior to partitioning into PCR-flap assay reaction mixtures, while in some embodiments, the pre-amplified mixture is added directly to a PCR-flap assay reaction mixture without prior dilution.

In some embodiments, essentially the primers used in the PCR-flap assay reaction are used at the same concentrations at which those particular primers were used in the first reaction mixture, excluding any primers carried over from the first reaction. For example, in some embodiments, the primers in the additional amount of a primer pair added to the PCR-flap assay reaction mixture are added to a concentration such that the concentration of the added primers in the PCR-flap assay (i.e., not counting primers coming from the pre-amplified mixture) is essentially the same as the concentration of the primers of that primer pair in said PCR amplification reagents. In other embodiments, the primers in the additional amount of a primer pair added to the PCR-flap assay reaction mixture are added to a concentration such that the concentration of the added primers in the PCR-flap assay are at a lower or a higher concentration than the concentration of the primers of that primer pair in the first reaction mixture.

While the method is not limited to a particular concentration of Mg^{++} in the buffer used in said first reaction mixture and in the PCR-flap assay reaction mixture, in preferred embodiments, the buffer comprises at least 3 mM Mg^{++} , preferably greater than 4 mM Mg^{++} , more preferably greater than 5 mM Mg^{++} , more preferably greater than 6 mM Mg^{++} , more preferably between approximately 7 mM and 7.5 mM Mg^{++} . In certain embodiments, the buffer contains less than about 1 mM KCl. In preferred embodiments, the buffer comprises 10 mM 3-(n-morpholino) propanesulfonic acid (MOPS) buffer and 7.5 mM $MgCl_2$.

In some embodiments, the first reaction mixture and/or said plurality of PCR-flap assay reaction mixtures comprise exogenous non-target DNA, preferably bulk fish DNA.

In some embodiments, the thermostable DNA polymerase is a eubacterial DNA polymerase, preferably from genus *Thermus*, more preferably from *Thermus aquaticus*. In some embodiments, the DNA polymerase is modified for hot start PCR, e.g., through the use of a reagent, e.g., an antibody, chemical adduct, etc., such that the DNA polymerase is activated upon heating.

In certain embodiments, the bisulfite-treated DNA comprises human DNA, and the plurality of different target regions comprises target regions selected from the group consisting of SFMBT2, VAV3, BMP3, and NDRG4. In some embodiments, a plurality of different primer pairs are directed to at least two, preferably at least three, more preferably all four of these target regions.

In some embodiments, the plurality of different target regions comprise a reference target region, and in certain preferred embodiments, the reference target region comprises β -actin and and/or ZDHHCl, and/or B3GALT6.

In some embodiments, at least one of the plurality of different primer pairs is selected to produce an amplicon from a target region that is less than about 100 base pairs long, preferably less than about 85 base pairs long. In certain preferred embodiments, all of the different primer pairs are selected to produce an amplicon from a target region that is less than about 100 base pairs long.

In some embodiments, methods provided herein are directed to amplifying substantially all of the bisulfite-treated DNA produced during the process of a sample, e.g., a sample of bodily fluid. In some embodiments, the preparation of bisulfite treated DNA constitutes a substantial fraction of the first reaction mixtures, e.g., in some embodiments, the volume of the sample comprising bisulfite-treated DNA in the first reaction mixture constitutes at least 20-50% of the total volume of the first reaction mixture. For example, in some embodiments, the volume of bisulfite-

treated DNA in the first reaction mixture is at least 5%, preferably at least 10%-60%, preferably 15%-55%, more preferably between about 20%-50% of the total volume of the first reaction mixture.

In some embodiments, methods of the technology provide a method for analyzing multiple target nucleic acids in a sample of human plasma using a PCR pre-amplification and a PCR-flap assay, the method comprising:

a) providing bisulfite-treated DNA prepared from at least 1 mL of plasma, the bisulfite treated DNA comprising a plurality of different target regions in a first reaction mixture comprising PCR amplification reagents, wherein said PCR amplification reagents comprise:

i) a plurality of different primer pairs for amplifying said plurality of different target regions, said target regions selected from SFMBT2, VAV3, BMP3, and NDRG4, if present in said sample, from said bisulfite-treated DNA, wherein each of said plurality of different primer pairs is selected to produce an amplicon from a target region that is less than about 100 base pairs long;

ii) DNA polymerase from *Thermus aquaticus*;

iii) dNTPs; and

iv) a buffer comprising 7.5 mM Mg^{++}

b) exposing said first reaction mixture to thermal cycling conditions wherein a plurality of different target regions, if present in the sample, are amplified to produce a pre-amplified mixture, and wherein said thermal cycling conditions are limited to a number of thermal cycles that maintain amplification in an exponential range, preferably fewer than 20, more preferably fewer than 15, more preferably 10 or fewer thermal cycles;

c) partitioning said pre-amplified mixture into a plurality of PCR-flap assay reaction mixtures, wherein each PCR-flap assay reaction mixture comprises:

i) an additional amount of a primer pair selected from said plurality of different primer pairs of step a) i);

ii) DNA polymerase from *Thermus aquaticus*;

iii) dNTPs;

iv) said buffer comprising 7.5 mM Mg^{++}

v) a thermostable FEN-1 flap endonuclease;

vi) a flap oligonucleotide that has a target-specific region of at least 13 bases in length, and

vi) a FRET cassette oligonucleotide comprising a region that is complimentary to a portion of said flap oligonucleotide; and

d) detecting amplification of one or more the different target regions selected from SFMBT2, VAV3, BMP3, and NDRG4 during PCR-flap assay reactions.

In preferred embodiments, the plurality of different target regions comprise a reference target region, preferably comprising β -actin and/or ZDHHCl. In certain embodiments, one or more of the target regions and/or primer pairs is selected from the target regions and primer pairs depicted in FIGS. 5A-5F.

Also provided herein are improved methods for isolating DNA, e.g., cell-free DNA from blood or blood fractions, e.g., plasma or serum. For example, embodiments provide methods of processing a plasma sample, the method comprising combining the plasma sample with a protease and a first lysis reagent that comprises guanidine thiocyanate and non-ionic detergent to form a mixture in which proteins are digested by the protease, then adding mixable silica particles and a second lysis reagent, with the second lysis reagent comprising a mixture of guanidine thiocyanate, non-ionic detergent, and isopropyl alcohol, under conditions in which

DNA is bound to the silica particles. In certain embodiments, the non-ionic detergents in the first lysis reagent and the second lysis reagent are the same or different, and are selected from, e.g., polyethylene glycol sorbitan monolaurate (Tween-20), octylphenoxypolyethoxyethanol (Nonidet P-40), and octylphenoxy poly(ethyleneoxy) ethanol, branched (IGEPAL CA-630). In certain preferred embodiments, the silica particles are magnetic particles.

The method further comprises separating the silica particles with bound DNA from the mixture, washing the separated silica particles with bound DNA with a first wash solution comprising guanidine hydrochloride or guanidine thiocyanate and ethyl alcohol, separating the silica particles with bound DNA from the first wash solution and washing the silica particles with bound DNA with a second wash solution comprising a buffer, e.g., Tris pH 8.0, and ethyl alcohol. In preferred embodiments, the silica particles with bound DNA are washed multiple times, e.g., 2 to 6 times, with the second wash buffer. In particularly preferred embodiments, each wash uses a smaller volume of the second wash buffer than the prior wash with that buffer. In some embodiments the washed silica particles are separated from the last wash buffer treatment and the DNA is eluted from the silica particles, e.g., with water or with an elution buffer, such as 10 mM Tris-HCl pH 8.0, 0.1 mM EDTA. In preferred embodiments, the silica particles with bound DNA are dried after the last wash step, e.g., by heating (to, for example, 37° C. to 75° C., preferably about 45° C. to 70° C., more preferably about 70° C.), prior to elution of the DNA.

During development of the technology it was discovered that use two different lysis reagents, added at different times in the procedure, improves yield of DNA from plasma. In preferred embodiments, an aliquot of the second lysis reagent is added after the mixture comprising the first lysis reagent and protease have incubated, e.g., for about 5 to 60 minutes, preferably 30 to 60 minutes, at room temperature to 55° C. In preferred embodiments, the mixture is incubated at room temperature. In certain embodiments, the first lysis reagent comprises guanidine thiocyanate and a non-ionic detergent, and the second lysis reagent comprises guanidine thiocyanate, a non-ionic detergent, and an alcohol. In preferred embodiments, the first lysis reagent comprises about 4.3 M guanidine thiocyanate and 10% w:v IGEPAL CA-630, and in some embodiments, the second lysis reagent comprises 4.3 M guanidine thiocyanate and 10% w:v IGEPAL CA-630 combined with isopropyl alcohol.

During development of the technology it was discovered that use two different wash solutions at different steps in the procedure improved yield of DNA from plasma. In some embodiments, a first wash solution, used as described above, comprises guanidine hydrochloride or guanidine thiocyanate and ethyl alcohol, and the second wash solution comprises a buffer and ethyl alcohol. In particularly preferred embodiments, the first wash solution comprises about 3 M guanidine hydrochloride or guanidine thiocyanate and about 57% ethyl alcohol and the second wash solution, used as described above, comprises about 80% ethyl alcohol and about 20% 10 mM Tris pH 8.0 buffer.

In particularly preferred embodiments, all lysis steps and wash steps are conducted at room temperature.

In some embodiments, the plasma sample is mixed with a DNA process control, e.g., a DNA that does not cross-react with assays configured to detect DNA found in the plasma sample. For example, in some embodiments the plasma is human plasma and the DNA process control comprises a zebrafish RASSF1 sequence. In preferred embodiments, the DNA process control is synthetic DNA, e.g., a synthetic

DNA fragment comprising a zebrafish RASSF1 sequence. In particularly preferred embodiments, the DNA process control is double stranded. In preferred embodiments, the process control is added to the plasma sample prior to extraction of DNA from the sample, e.g., along with the first or second lysis reagent additions.

In some embodiments, bulk exogenous DNA, e.g., DNA that does not cross-react with assays configured to detect DNA found in the plasma sample, is added to the plasma sample. For example, in preferred embodiments, the plasma is human plasma and bulk fish DNA, e.g., genomic DNA from salmon, is added to the sample.

Embodiments of the methods provided herein find particular use in the processing of relatively large plasma samples, e.g., greater than 1 mL. In preferred embodiments, the plasma sample has a volume of at least 2 mL, 3 mL, 4 mL, 5 mL, 6 mL, 7 mL, 8 mL, 9 mL, or at least 10 mL, or any fractional volume therebetween. In some embodiments the plasma sample is greater than 10 mL in volume.

In some embodiments, the method further comprises analyzing the isolated DNA sample for particular target nucleic acids. In preferred embodiments, the method comprises analyzing the isolated DNA for a plurality of methylated target nucleic acids, the method comprising treating the isolated DNA sample with bisulfite to produce a bisulfite-treated DNA sample, treating the bisulfite-treated DNA sample to an amplification reaction under conditions wherein a plurality of different target regions (e.g., 2, 3, 4, 5, etc. target regions), if present in the sample, are amplified to form an amplified mixture.

In certain preferred embodiments the method further comprises partitioning the amplified mixture into a plurality of different detection assay reaction mixtures and conducting a plurality of different detection assays with the detection assay reaction mixtures, wherein the plurality of different target regions, if present in the sample, are detected in one or more of the plurality of different detection assay reaction mixtures. In preferred embodiments, the plurality of different target regions comprises at least 5 different target regions.

Provided herein are kits and systems for performing methods described herein. In some embodiments the technology provides a kit for isolating DNA from plasma, the kit comprising, e.g.:

- a) a first lysis reagent comprising guanidine thiocyanate and a non-ionic detergent or components for preparing the first lysis reagent;
- b) a second lysis reagent comprising guanidine thiocyanate, a non-ionic detergent, and isopropanol, or components for preparing the second lysis reagent;
- c) a first wash solution comprising guanidine hydrochloride or guanidine thiocyanate and ethyl alcohol, or components for preparing the first wash solution;
- d) a second wash solution comprising Tris buffer and ethyl alcohol, or components for preparing the second wash solution; and
- e) silica particles.

In preferred embodiments, the non-ionic detergent comprises IGEPAL CA-630. In some embodiments, the silica particles are magnetic particles, and in particularly preferred embodiments, the kit comprises a magnet, e.g., for separating the particles during steps of the procedure. In some embodiments, the kit further comprises an elution buffer or components for preparing the elution buffer.

In some embodiments the kit further comprises a DNA process control, e.g., a DNA process control comprising a zebrafish RASSF1 sequence. In some embodiments the kit

further comprises a preparation of bulk fish DNA, and in particularly preferred embodiments, the DNA process control is in a preparation of bulk fish DNA.

In some embodiments the technology provides a system for processing a plasma sample, the system comprising:

- a) a first lysis reagent comprising guanidine thiocyanate and a non-ionic detergent or components for preparing the first lysis reagent;
- b) a second lysis reagent comprising guanidine thiocyanate, a non-ionic detergent, and isopropanol, or components for preparing the second lysis reagent;
- c) a first wash solution comprising guanidine hydrochloride or guanidine thiocyanate and ethyl alcohol, or components for preparing the first wash solution;
- d) a second wash solution comprising Tris buffer and ethyl alcohol, or components for preparing the second wash solution; and
- e) silica particles.

In preferred embodiments, the non-ionic detergent comprises IGEPAL CA-630.

In some embodiments the system further comprises an elution buffer or components for preparing said elution buffer.

In some embodiments the system further comprises a DNA process control, e.g., a DNA process control comprising a zebrafish RASSF1 sequence. In some embodiments the system further comprises a preparation of bulk fish DNA, and in particularly preferred embodiments, the DNA process control is in a preparation of bulk fish DNA.

In some embodiments, the system further comprises one or more of: a magnet, a vessel for processing plasma, and/or a vessel or plate for receiving purified DNA. In some embodiments, the system comprises a device for performing all or part of the steps, e.g., a device such as a STARlet automated platform.

In some embodiments, the system further comprises reagents for analysis of DNA isolated from plasma. For example, in certain embodiments, the system comprises reagents for treating DNA with bisulfite to produce bisulfite-treated DNA, e.g., a bisulfite reagent, a desulfonation reagent, and materials for purifying bisulfite-treated DNA (e.g., silica beads, a binding buffer, a solution comprising bovine serum albumin and/or casein, e.g., as described in U.S. Pat. No. 9,315,853, incorporated herein by reference).

In preferred embodiments, the system further comprises DNA analysis reagents, e.g., PCR amplification reagents and/or flap assay reagents. In particularly preferred embodiments, the system comprises PCR amplification reagents comprising:

- i) a plurality of different primer pairs for amplifying a plurality of different target regions, if present in said plasma;
- ii) thermostable DNA polymerase;
- iii) dNTPs; and
- iv) a buffer comprising Mg^{++}

In some embodiments, the system further comprises PCR-flap assay reagents. In certain preferred embodiments, the PCR flap assay reagents comprise:

- i) a plurality of different primer pairs for amplifying a plurality of different target regions, if present in said plasma;
- ii) thermostable DNA polymerase;
- iii) dNTPs;
- iv) a buffer comprising Mg^{++} ;
- v) a flap endonuclease;
- vi) a flap oligonucleotide that has a target-specific region of at least 13 bases in length, and

vi) a hairpin oligonucleotide comprising a region that is complimentary to a portion of said flap oligonucleotide.

In still further embodiments, the system comprises a thermal cycler for conducting PCR amplification and/or PCR flap assay reactions. In preferred embodiments, the thermal cycler is configured to detect signal, e.g., fluorescence, during the course of amplification reactions conducted with the assay reagents.

Additional embodiments will be apparent to persons skilled in the relevant art based on the teachings contained herein.

BRIEF DESCRIPTION OF THE DRAWINGS

These and other features, aspects, and advantages of the present technology will become better understood with regard to the following drawings:

FIG. 1 provides a schematic diagram of a combined PCR-invasive cleavage assay ("PCR-flap assay"), e.g., a QuARTS assay.

FIG. 2 provides a schematic diagram of nested PCR combined with a PCR-flap assay, showing a first amplification (or pre-amplification) using outer primers, followed by a PCR-flap assay using a second pair of primers having binding sites within the sites of the outer primers. The smaller amplicon produced in the second amplification is shown at the bottom. The FRET-cassette portion of the reaction is not shown.

FIG. 3 provides a schematic diagram of a PCR pre-amplification followed by a PCR-flap assay in which the pre-amplification and the PCR-flap assay use the same primer pair, and producing copies of the same amplicon. The FRET-cassette portion of the reaction is not shown.

FIG. 4 provides a schematic diagram of a multiplex pre-amplification in which a plurality of different target regions in a sample are amplified in a single multiplexed PCR reaction containing primer pairs for each of the different target regions, followed by individual PCR-flap assay reactions in which each PCR flap assay uses only the primer pair specific for the target locus to be detected in the final PCR-flap assay reaction.

FIGS. 5A-5F show nucleic acid sequences for analysis of methylation using the combination of bisulfite conversion, pre-amplification, and PCR-flap assay detection. Each panel shows one strand of the DNA target region prior to bisulfite treatment and the expected sequence of that region upon conversion with bisulfite reagent, with converted unmethylated C residues shown as 'T's. The primer binding sites for outer primers and for PCR-flap assay inner primers (as would be used for a nested assay design) are shown boxed. Each figure also shows an alignment of the PCR-flap assay primers and flap probe on a segment of the converted sequence. FIGS. 5A-5F show target regions of markers SFMBT2, VAV3, BMP3, NDRG4, and reference DNAs β -actin, and ZDHHCl, respectively. The 'arms' on the flap oligonucleotides used in the PCR-flap assay are as follows: Arm 1 is 5'-CGCCGAGG-3'; Arm 3 is 5'-GACGCGGAG-3'; and Arm 5 is 5'-CCACGGACG-3'.

FIG. 6 shows a table comparing detection of the indicated bisulfite-treated target DNAs pre-amplified using outer primers for different numbers of cycles, followed by PCR-flap assay amplification and detection using nested (inner) primers. Comparative assays used a QuARTS PCR-flap assay directly on the bisulfite-treated DNA, without pre-amplification.

FIG. 7 compares results using nested or non-nested amplification primer configurations as shown in FIGS. 5A-5F, and

compares different primer concentrations and different buffers in the PCR pre-amplification step, as described in Example 3.

FIGS. 8A-8C show the results of using different numbers of cycles in the pre-amplification phase of the assay. FIG. 8A shows the number of strands expected for each of the target types in normal plasma samples or in plasma samples spiked with known amounts of target DNAs, with either no pre-amplification, or with 5, 10, 20 or 25 cycles of amplification. FIG. 8B compares the number of strands detection in each reaction under the conditions show, as described in Example 4.

FIG. 9 shows the results of using a non-nested multiplex pre-amplification on DNA isolated from stool, as described in Example 5.

FIGS. 10A-10I show the results of using a non-nested multiplex pre-amplification on DNA isolated from plasma, as described in Example 6.

FIGS. 11A-11C show graphs comparing different plasma isolation conditions on the yield of β -actin DNA (untreated and bisulfite converted after extraction) and the B3GALT6 gene (bisulfite converted after extraction, as described in Example 8).

FIGS. 12A-12C show graphs comparing different plasma isolation conditions on the yield of β -actin DNA (untreated and bisulfite converted after extraction) and the B3GALT6 gene (bisulfite converted after extraction, as described in Example 10).

FIGS. 13A-13F show a table of nucleic acid sequences relating to embodiments herein.

FIG. 14 shows representative results obtained from Experiment 1 of Example 12.

FIG. 15 shows representative results obtained from Experiment 2 of Example 12.

FIG. 16 shows representative results obtained from Experiment 1 of Example 13.

FIG. 17 shows representative results obtained from Experiment 2 of Example 13.

It is to be understood that the figures are not necessarily drawn to scale, nor are the objects in the figures necessarily drawn to scale in relationship to one another. The figures are depictions that are intended to bring clarity and understanding to various embodiments of apparatuses, systems, and methods disclosed herein. Wherever possible, the same reference numbers will be used throughout the drawings to refer to the same or like parts. Moreover, it should be appreciated that the drawings are not intended to limit the scope of the present teachings in any way.

Definitions

To facilitate an understanding of the present technology, a number of terms and phrases are defined below. Additional definitions are set forth throughout the detailed description.

Throughout the specification and claims, the following terms take the meanings explicitly associated herein, unless the context clearly dictates otherwise. The phrase "in one embodiment" as used herein does not necessarily refer to the same embodiment, though it may. Furthermore, the phrase "in another embodiment" as used herein does not necessarily refer to a different embodiment, although it may. Thus, as described below, various embodiments of the technology may be readily combined, without departing from the scope or spirit of the technology.

In addition, as used herein, the term "or" is an inclusive "or" operator and is equivalent to the term "and/or" unless the context clearly dictates otherwise. The term "based on"

is not exclusive and allows for being based on additional factors not described, unless the context clearly dictates otherwise. In addition, throughout the specification, the meaning of "a", "an", and "the" include plural references.

The meaning of "in" includes "in" and "on."

The transitional phrase "consisting essentially of" as used in claims in the present application limits the scope of a claim to the specified materials or steps "and those that do not materially affect the basic and novel characteristic(s)" of the claimed invention, as discussed in *In re Herz*, 537 F.2d 549, 551-52, 190 USPQ 461, 463 (CCPA 1976). For example, a composition "consisting essentially of" recited elements may contain an unrecited contaminant at a level such that, though present, the contaminant does not alter the function of the recited composition as compared to a pure composition, i.e., a composition "consisting of" the recited components.

As used herein in reference to non-target DNA, the term "exogenous" refers to non-target DNA that is isolated and purified from a source other than the source or sample containing the target DNA. For example, purified fish DNA is exogenous DNA with respect to a sample comprising human target DNA, e.g., as described in U.S. Pat. No. 9,212,392, which is incorporated herein by reference. Exogenous DNA need not be from a different organism than the target DNA. For example, purified fish DNA obtained commercially would be exogenous if added to a reaction configured to detect a target nucleic acid in a sample from a particular fish. In preferred embodiments, exogenous DNA is selected to be undetected by an assay configured to detect and/or quantify the target nucleic acid in the reaction in to which the exogenous DNA is added.

As used herein, a "DNA fragment" or "small DNA" or "short DNA" means a DNA that consists of no more than approximately 200 base pairs or nucleotides in length.

The term "primer" refers to an oligonucleotide that is capable of acting as a point of initiation of synthesis when placed under conditions in which primer extension is initiated. An oligonucleotide "primer" may occur naturally, as in a purified restriction digest or may be produced synthetically. In some embodiments, an oligonucleotide primer is used with a template nucleic acid and extension of the primer is template dependent, such that a complement of the template is formed.

The term "amplifying" or "amplification" in the context of nucleic acids refers to the production of multiple copies of a polynucleotide, or a portion of the polynucleotide, typically starting from a small amount of the polynucleotide (e.g., a single polynucleotide molecule), where the amplification products or amplicons are generally detectable. Amplification of polynucleotides encompasses a variety of chemical and enzymatic processes. The generation of multiple DNA copies from one or a few copies of a target or template DNA molecule during a polymerase chain reaction (PCR) or a ligase chain reaction (LCR; see, e.g., U.S. Pat. No. 5,494,810; herein incorporated by reference in its entirety) are forms of amplification. Additional types of amplification include, but are not limited to, allele-specific PCR (see, e.g., U.S. Pat. No. 5,639,611; herein incorporated by reference in its entirety), assembly PCR (see, e.g., U.S. Pat. No. 5,965,408; herein incorporated by reference in its entirety), helicase-dependent amplification (see, e.g., U.S. Pat. No. 7,662,594; herein incorporated by reference in its entirety), hot-start PCR (see, e.g., U.S. Pat. Nos. 5,773,258 and 5,338,671; each herein incorporated by reference in their entireties), intersequence-specific PCR, inverse PCR (see, e.g., Triglia, et al., (1988) *Nucleic Acids Res.*, 16:8186;

herein incorporated by reference in its entirety), ligation-mediated PCR (see, e.g., Guilfoyle, R. et al., *Nucleic Acids Research*, 25:1854-1858 (1997); U.S. Pat. No. 5,508,169; each of which are herein incorporated by reference in their entirety), methylation-specific PCR (see, e.g., Herman, et al., (1996) *PNAS* 93(13) 9821-9826; herein incorporated by reference in its entirety), miniprimer PCR, multiplex ligation-dependent probe amplification (see, e.g., Schouten, et al., (2002) *Nucleic Acids Research* 30(12): e57; herein incorporated by reference in its entirety), multiplex PCR (see, e.g., Chamberlain, et al., (1988) *Nucleic Acids Research* 16(23) 11141-11156; Ballabio, et al., (1990) *Human Genetics* 84(6) 571-573; Hayden, et al., (2008) *BMC Genetics* 9:80; each of which are herein incorporated by reference in their entirety), nested PCR, overlap-extension PCR (see, e.g., Higuchi, et al., (1988) *Nucleic Acids Research* 16(15) 7351-7367; herein incorporated by reference in its entirety), real time PCR (see, e.g., Higuchi, et al., (1992) *Biotechnology* 10:413-417; Higuchi, et al., (1993) *Biotechnology* 11:1026-1030; each of which are herein incorporated by reference in their entirety), reverse transcription PCR (see, e.g., Bustin, S. A. (2000) *J. Molecular Endocrinology* 25:169-193; herein incorporated by reference in its entirety), solid phase PCR, thermal asymmetric interlaced PCR, and Touchdown PCR (see, e.g., Don, et al., *Nucleic Acids Research* (1991) 19(14) 4008; Roux, K. (1994) *Biotechniques* 16(5) 812-814; Hecker, et al., (1996) *Biotechniques* 20(3) 478-485; each of which are herein incorporated by reference in their entirety). Polynucleotide amplification also can be accomplished using digital PCR (see, e.g., Kalinina, et al., *Nucleic Acids Research*. 25: 1999-2004, (1997); Vogelstein and Kinzler, *Proc Natl Acad Sci USA*. 96: 9236-41, (1999); International Patent Publication No. WO05023091A2; US Patent Application Publication No. 20070202525; each of which are incorporated herein by reference in their entirety).

The term "polymerase chain reaction" ("PCR") refers to the method of K. B. Mullis U.S. Pat. Nos. 4,683,195, 4,683,202, and 4,965,188, that describe a method for increasing the concentration of a segment of a target sequence in a mixture of genomic or other DNA or RNA, without cloning or purification. This process for amplifying the target sequence consists of introducing a large excess of two oligonucleotide primers to the DNA mixture containing the desired target sequence, followed by a precise sequence of thermal cycling in the presence of a DNA polymerase. The two primers are complementary to their respective strands of the double stranded target sequence. To effect amplification, the mixture is denatured and the primers then annealed to their complementary sequences within the target molecule. Following annealing, the primers are extended with a polymerase so as to form a new pair of complementary strands. The steps of denaturation, primer annealing, and polymerase extension can be repeated many times (i.e., denaturation, annealing and extension constitute one "cycle"; there can be numerous "cycles") to obtain a high concentration of an amplified segment of the desired target sequence. The length of the amplified segment of the desired target sequence is determined by the relative positions of the primers with respect to each other, and therefore, this length is a controllable parameter. By virtue of the repeating aspect of the process, the method is referred to as the "polymerase chain reaction" ("PCR"). Because the desired amplified segments of the target sequence become the predominant sequences (in terms of concentration) in the mixture, they are said to be "PCR amplified" and are "PCR products" or "amplicons." Those of skill in the art will understand the

term "PCR" encompasses many variants of the originally described method using, e.g., real time PCR, nested PCR, reverse transcription PCR (RT-PCR), single primer and arbitrarily primed PCR, etc.

As used herein, the term "nucleic acid detection assay" refers to any method of determining the nucleotide composition of a nucleic acid of interest. Nucleic acid detection assays include but are not limited to, DNA sequencing methods, probe hybridization methods, structure specific cleavage assays (e.g., the "INVADER" flap assay, or invasive cleavage assay, (Hologic, Inc.) described, e.g., in U.S. Pat. Nos. 5,846,717, 5,985,557, 5,994,069, 6,001,567, 6,090,543, and 6,872,816; Lyamichev et al., *Nat. Biotech.*, 17:292 (1999), Hall et al., *PNAS, USA*, 97:8272 (2000), and in combined PCR/invasive cleavage assays (Hologic, Inc., e.g., in U.S. Patent Publications 2006/0147955 and 2009/0253142), each of which is herein incorporated by reference in its entirety for all purposes); enzyme mismatch cleavage methods (e.g., Variagenics, U.S. Pat. Nos. 6,110,684, 5,958,692, 5,851,770, herein incorporated by reference in their entirety); polymerase chain reaction (PCR), described above; branched hybridization methods (e.g., Chiron, U.S. Pat. Nos. 5,849,481, 5,710,264, 5,124,246, and 5,624,802, herein incorporated by reference in their entirety); rolling circle replication (e.g., U.S. Pat. Nos. 6,210,884, 6,183,960 and 6,235,502, herein incorporated by reference in their entirety); NASBA (e.g., U.S. Pat. No. 5,409,818, herein incorporated by reference in its entirety); molecular beacon technology (e.g., U.S. Pat. No. 6,150,097, herein incorporated by reference in its entirety); E-sensor technology (U.S. Pat. Nos. 6,248,229, 6,221,583, 6,013,170, and 6,063,573, herein incorporated by reference in their entirety); cycling probe technology (e.g., U.S. Pat. Nos. 5,403,711, 5,011,769, and 5,660,988, herein incorporated by reference in their entirety); Dade Behring signal amplification methods (e.g., U.S. Pat. Nos. 6,121,001, 6,110,677, 5,914,230, 5,882,867, and 5,792,614, herein incorporated by reference in their entirety); ligase chain reaction (e.g., Barany *Proc. Natl. Acad. Sci USA* 88, 189-93 (1991)); and sandwich hybridization methods (e.g., U.S. Pat. No. 5,288,609, herein incorporated by reference in its entirety).

In some embodiments, target nucleic acid is amplified (e.g., by PCR) and amplified nucleic acid is detected simultaneously using an invasive cleavage assay. Assays configured for performing a detection assay (e.g., invasive cleavage assay) in combination with an amplification assay are described in US Patent Publication 20090253142 A1 (application Ser. No. 12/404,240), incorporated herein by reference in its entirety for all purposes, and as diagrammed in FIG. 1. Because many copies of the FRET cassette are cleaved for each copy of the target amplicon produced, the assay is said to produce "signal amplification" in addition to target amplification. Additional amplification plus invasive cleavage detection configurations, termed the QuARTS method, are described in U.S. Pat. Nos. 8,361,720, 8,715,937, and 8,916,344, incorporated herein by reference in their entirety for all purposes.

As used herein, the term "PCR-flap assay" is used interchangeably with the term "PCR-invasive cleavage assay" and refers to an assay configuration combining PCR target amplification and detection of the amplified DNA by formation of a first overlap cleavage structure comprising amplified target DNA, and a second overlap cleavage structure comprising a cleaved 5' flap from the first overlap cleavage structure and a labeled hairpin detection oligonucleotide called a "FRET cassette". In the PCR-flap assay as used herein, the assay reagents comprise a mixture

containing DNA polymerase, FEN-1 endonuclease, a primary probe comprising a portion complementary to a target nucleic acid, and a hairpin FRET cassette, and the target nucleic acid is amplified by PCR and the amplified nucleic acid is detected simultaneously (i.e., detection occurs during the course of target amplification). PCR-flap assays include the QuARTS assays described in U.S. Pat. Nos. 8,361,720; 8,715,937; and 8,916,344, and the amplification assays of U.S. Pat. No. 9,096,893 (for example, as diagrammed in FIG. 1 of that patent), each of which is incorporated herein by reference in its entirety.

As used herein, the term "PCR-flap assay reagents" refers to a collection of reagents for detecting target sequences in a PCR-flap assay, the reagents comprising nucleic acid molecules capable of participating in amplification of a target nucleic acid and in formation of a flap cleavage structure in the presence of the target sequence, in a mixture containing DNA polymerase, FEN-1 endonuclease and a FRET cassette. PCR-flap assay reagents typically contain a forward primer, a reverse primer, an invasive oligonucleotide, a flap oligonucleotide, a polymerase, a flap endonuclease and a FRET cassette. In some embodiments, the forward primer acts as a primer in the PCR reaction and as an invasive oligonucleotide in the cleavage reaction. In these embodiments, the invasive oligonucleotide and the forward primer have the same sequence.

As used herein, the term "flap assay reagents" or "invasive cleavage assay reagents" refers to all reagents that are required for performing a flap assay or invasive cleavage assay on a substrate. As is known in the art, flap assays generally include an invasive oligonucleotide, a flap oligonucleotide, a flap endonuclease and a FRET cassette, as described above. Flap assay reagents may optionally contain a target to which the invasive oligonucleotide and flap oligonucleotide bind.

As used herein, the term "flap oligonucleotide" refers to an oligonucleotide that: (i) hybridizes to the target nucleic acid and (ii) is cleaved by a flap endonuclease in an invasive cleavage assay. As shown in FIG. 1, a flap oligonucleotide has at least two regions: (i) a target specific region (which may also be referred to as an analyte specific region or "ASR"; i.e., a sequence that hybridizes to the target, labeled as a "Specific Probe" in FIG. 1) and (ii) a "flap", i.e., a sequence that is 5' to the target specific region and does not hybridize with the target (labeled as a "Probe Arm" in FIG. 1). A flap oligonucleotide forms an invasive cleavage structure with the target nucleic acid and the invasive oligonucleotide. As shown in FIG. 1, the "flap" of the flap oligonucleotide is cleaved off in an invasive cleavage reaction. In some embodiments, the flap may be at least 6 bases in length (e.g., 8-12 bases in length). In some embodiments, the analyte-specific region of a flap oligonucleotide may be at least 13 bases, e.g., 13-23 bases, 14-23 bases or 15-23 bases, in length.

As used herein, the term "FRET cassette" refers to a hairpin oligonucleotide that contains a fluorophore moiety and a nearby quencher moiety that quenches the fluorophore. Hybridization of a cleaved flap (e.g., from cleavage of a target-specific probe in a PCR-flap assay) with a FRET cassette produces a secondary substrate for the flap endonuclease, e.g., a FEN-1 enzyme. Once this substrate is formed, the 5' fluorophore-containing base is cleaved from the cassette, thereby generating a fluorescence signal. In preferred embodiments, a FRET cassette comprises an unpaired 3' portion to which a cleavage product, e.g., a

portion of a cleaved flap oligonucleotide, can hybridize to from an invasive cleavage structure cleavable by a FEN-1 endonuclease.

A nucleic acid "hairpin" as used herein refers to a region of a single-stranded nucleic acid that contains a duplex (i.e., base-paired) stem and a loop, formed when the nucleic acid comprises two portions that are sufficiently complementary to each other to form a plurality of consecutive base pairs.

As used herein, the term "FRET" refers to fluorescence resonance energy transfer, a process in which moieties (e.g., fluorophores) transfer energy e.g., among themselves, or, from a fluorophore to a non-fluorophore (e.g., a quencher molecule). In some circumstances, FRET involves an excited donor fluorophore transferring energy to a lower-energy acceptor fluorophore via a short-range (e.g., about 10 nm or less) dipole-dipole interaction. In other circumstances, FRET involves a loss of fluorescence energy from a donor and an increase in fluorescence in an acceptor fluorophore. In still other forms of FRET, energy can be exchanged from an excited donor fluorophore to a non-fluorescing molecule (e.g., a quenching molecule). FRET is known to those of skill in the art and has been described (See, e.g., Stryer et al., 1978, *Ann. Rev. Biochem.*, 47:819; Selvin, 1995, *Methods Enzymol.*, 246:300; Orpana, 2004 *Biomol Eng* 21, 45-50; Olivier, 2005 *Mutant Res* 573, 103-110, each of which is incorporated herein by reference in its entirety).

As used herein, the term "FEN-1" in reference to an enzyme refers to a non-polymerase flap endonuclease from a eukaryote or archaeal organism, as encoded by a FEN-1 gene. See, e.g., WO 02/070755, and Kaiser M. W., et al. (1999) *J. Biol. Chem.*, 274:21387, which are incorporated by reference herein in their entireties for all purposes.

As used herein, the term "FEN-1 activity" refers to any enzymatic activity of a FEN-1 enzyme.

As used herein, the term "primer annealing" refers to conditions that permit oligonucleotide primers to hybridize to template nucleic acid strands. Conditions for primer annealing vary with the length and sequence of the primer and are generally based upon the T_m that is determined or calculated for the primer. For example, an annealing step in an amplification method that involves thermocycling involves reducing the temperature after a heat denaturation step to a temperature based on the T_m of the primer sequence, for a time sufficient to permit such annealing.

As used herein, the term "amplifiable nucleic acid" is used in reference to nucleic acids that may be amplified by any amplification method. It is contemplated that "amplifiable nucleic acid" will usually comprise "sample template."

The term "real time" as used herein in reference to detection of nucleic acid amplification or signal amplification refers to the detection or measurement of the accumulation of products or signal in the reaction while the reaction is in progress, e.g., during incubation or thermal cycling. Such detection or measurement may occur continuously, or it may occur at a plurality of discrete points during the progress of the amplification reaction, or it may be a combination. For example, in a polymerase chain reaction, detection (e.g., of fluorescence) may occur continuously during all or part of thermal cycling, or it may occur transiently, at one or more points during one or more cycles. In some embodiments, real time detection of PCR is accomplished by determining a level of fluorescence at the same point (e.g., a time point in the cycle, or temperature step in the cycle) in each of a plurality of cycles, or in every cycle. Real time detection of amplification may also be referred to as detection "during" the amplification reaction.

As used herein, the term “abundance of nucleic acid” refers to the amount of a particular target nucleic acid sequence present in a sample or aliquot. The amount is generally referred to in terms of mass (e.g., μg), mass per unit of volume (e.g., $\mu\text{g}/\mu\text{L}$); copy number (e.g., 1000 copies, 1 attomole), or copy number per unit of volume (e.g., 1000 copies per mL, 1 attomole per μL). Abundance of a nucleic acid can also be expressed as an amount relative to the amount of a standard of known concentration or copy number. Measurement of abundance of a nucleic acid may be on any basis understood by those of skill in the art as being a suitable quantitative representation of nucleic acid abundance, including physical density or the sample, optical density, refractive property, staining properties, or on the basis of the intensity of a detectable label, e.g. a fluorescent label.

The term “amplicon” or “amplified product” refers to a segment of nucleic acid, generally DNA, generated by an amplification process such as the PCR process. The terms are also used in reference to RNA segments produced by amplification methods that employ RNA polymerases, such as NASBA, TMA, etc.

The term “amplification plot” as used in reference to a thermal cycling amplification reaction refers to the plot of signal that is indicative of amplification, e.g., fluorescence signal, versus cycle number. When used in reference to a non-thermal cycling amplification method, an amplification plot generally refers to a plot of the accumulation of signal as a function of time.

The term “baseline” as used in reference to an amplification plot refers to the detected signal coming from assembled amplification reactions prior to incubation or, in the case of PCR, in the initial cycles, in which there is little change in signal.

The term “ C_t ” or “threshold cycle” as used herein in reference to real time detection during an amplification reaction that is thermal cycled refers to the fractional cycle number at which the detected signal (e.g., fluorescence) passes the fixed threshold.

The term “no template control” and “no target control” (or “NTC”) as used herein in reference to a control reaction refers to a reaction or sample that does not contain template or target nucleic acid. It is used to verify amplification quality.

As used herein, the term “sample template” refers to nucleic acid originating from a sample that is analyzed for the presence of “target.” In contrast, “background template” is used in reference to nucleic acid other than sample template that may or may not be present in a sample. The presence of background template is most often inadvertent. It may be the result of carryover, or it may be due to the presence of nucleic acid contaminants sought to be purified away from the sample. For example, nucleic acids from organisms other than those to be detected may be present as background in a test sample.

A sample “suspected of containing” a nucleic acid may contain or not contain the target nucleic acid molecule.

As used herein, the term “sample” is used in its broadest sense. For example, in some embodiments, it is meant to include a specimen or culture (e.g., microbiological culture), whereas in other embodiments, it is meant to include both biological and environmental samples (e.g., suspected of comprising a target sequence, gene or template). In some embodiments, a sample may include a specimen of synthetic origin. Samples may be unpurified or may be partially or completely purified or otherwise processed.

The present technology is not limited by the type of biological sample used or analyzed. The present technology is useful with a variety of biological samples including, but not limited to, tissue (e.g., organ (e.g., heart, liver, brain, lung, stomach, intestine, spleen, kidney, pancreas, and reproductive organs), glandular, skin, and muscle), cell (e.g., blood cell (e.g., lymphocyte or erythrocyte), muscle cell, tumor cell, and skin cell), gas, bodily fluid (e.g., blood or portion thereof, serum, plasma, urine, semen, saliva, etc.), or solid (e.g., stool) samples obtained from a human (e.g., adult, infant, or embryo) or animal (e.g., cattle, poultry, mouse, rat, dog, pig, cat, horse, and the like). In some embodiments, biological samples may be solid food and/or feed products and/or ingredients such as dairy items, vegetables, meat and meat by-products, and waste. Biological samples may be obtained from all of the various families of domestic animals, as well as feral or wild animals, including, but not limited to, such animals as ungulates, bear, fish, lagomorphs, rodents, pinnipeds, etc.

Biological samples also include biopsies and tissue sections (e.g., biopsy or section of tumor, growth, rash, infection, or paraffin-embedded sections), medical or hospital samples (e.g., including, but not limited to, blood samples, saliva, buccal swab, cerebrospinal fluid, pleural fluid, milk, colostrum, lymph, sputum, vomitus, bile, semen, oocytes, cervical cells, amniotic fluid, urine, stool, hair, and sweat), laboratory samples (e.g., subcellular fractions), and forensic samples (e.g., blood or tissue (e.g., spatter or residue), hair and skin cells containing nucleic acids), and archeological samples (e.g., fossilized organisms, tissue, or cells).

Environmental samples include, but are not limited to, environmental material such as surface matter, soil, water (e.g., freshwater or seawater), algae, lichens, geological samples, air containing materials containing nucleic acids, crystals, and industrial samples, as well as samples obtained from food and dairy processing instruments, apparatus, equipment, utensils, disposable and non-disposable items.

Samples may be prepared by any desired or suitable method. In some embodiments, nucleic acids are analyzed directly from bodily fluids, stool, or other samples using the methods described in U.S. Pat. No. 9,000,146, which is herein incorporated by reference in its entirety for all purposes.

The above described examples are not, however, to be construed as limiting the sample (e.g., suspected of comprising a target sequence, gene or template (e.g., the presence or absence of which can be determined using the compositions and methods of the present technology)) types applicable to the present technology.

The terms “nucleic acid sequence” and “nucleic acid molecule” as used herein refer to an oligonucleotide, nucleotide or polynucleotide, and fragments or portions thereof. The terms encompass sequences that include analogs of DNA and RNA nucleotides, including those listed above, and also including, but not limited to, 4-acetylcytosine, 8-hydroxy-N6-methyladenosine, aziridinylcytosine, pseudoisocytosine, 5-(carboxyhydroxyl-methyl)uracil, 5-fluorouracil, 5-bromouracil, 5-carboxymethylaminomethyl-2-thiouracil, 5-carboxymethyl-aminomethyluracil, dihydrouracil, inosine, N6-isopentenyladenine, 1-methyladenine, 1-methylpseudo-uracil, 1-methylguanine, 1-methylinosine, 2,2-dimethyl-guanine, 2-methyladenine, 2-methylguanine, 3-methyl-cytosine, 5-methylcytosine, N6-methyladenine, 7-methylguanine, 5-methylaminomethyluracil, 5-methoxy-amino-methyl-2-thiouracil, beta-D-mannosylqueosine, 5'-methoxycarbonylmethyluracil, 5-methoxyuracil, 2-methylthio-N6-isopentenyladenine, ura-

cil-5-oxyacetic acid methylester, uracil-5-oxyacetic acid, oxybutosine, pseudouracil, queosine, 2-thiocytosine, 5-methyl-2-thiouracil, 2-thiouracil, 4-thiouracil, 5-methyluracil, N-uracil-5-oxyacetic acid methylester, uracil-5-oxyacetic acid, pseudouracil, queosine, 2-thiocytosine, 2,6-diaminopurine, and pyrazolo[3,4-d]pyrimidines such as guanine analogue 6 amino 1H-pyrazolo[3,4-d]pyrimidin 4(5H) one (ppG or PPG, also Super G) and the adenine analogue 4 amino 1H-pyrazolo[3,4-d]pyrimidine (ppA or PPA). The xanthine analogue 1H-pyrazolo[5,4-d]pyrimidin 4(5H)-6(7H)-dione (ppX) can also be used. These base analogues, when present in an oligonucleotide, strengthen hybridization and improve mismatch discrimination. All tautomeric forms of naturally-occurring bases, modified bases and base analogues may be included in the oligonucleotide conjugates of the technology. Other modified bases useful in the present technology include 6-amino-3-prop-1-ynyl-5-hydropyrazolo[3,4-d]pyrimidine-4-one, PPPG; 6-amino-3-(3-hydroxyprop-1-ynyl)-5-hydropyrazolo[3,4-d]pyrimidine-4-one, HOPPPG; 6-amino-3-(3-aminoprop-1-ynyl)-5-hydropyrazolo[3,4-d]pyrimidine-4-one, NH2PPPG; 4-amino-3-(prop-1-ynyl)pyrazolo[3,4-d]pyrimidine, PPPA; 4-amino-3-(3-hydroxyprop-1-ynyl)pyrazolo[3,4-d]pyrimidine, HOPPPA; 4-amino-3-(3-aminoprop-1-ynyl)pyrazolo[3,4-d]pyrimidine, NH₂ PPPA; 3-prop-1-ynylpyrazolo[3,4-d]pyrimidine-4,6-diamino, (NH₂)₂ PPPA; 2-(4,6-diaminopyrazolo[3,4-d]pyrimidin-3-yl)ethyn-1-ol, (NH₂)₂ PPPAOH; 3-(2-aminoethynyl)pyrazolo[3,4-d]pyrimidine-4,6-diamine, (NH₂)₂ PPPANH₂; 5-prop-1-ynyl-1,3-dihydropyrimidine-2,4-dione, PU; 5-(3-hydroxyprop-1-ynyl)-1,3-dihydropyrimidine-2,4-dione, HOPU; 6-amino-5-prop-1-ynyl-3-dihydropyrimidine-2-one, PC; 6-amino-5-(3-hydroxyprop-1-yny)-1,3-dihydropyrimidine-2-one, HOPC; and 6-amino-5-(3-aminoprop-1-yny)-1,3-dihydropyrimidine-2-one, NH₂PC; 5-[4-amino-3-(3-methoxyprop-1-ynyl)pyrazolo[3,4-d]pyrimidinyl]-2-(hydroxymethyl)oxolan-3-ol, CH₃ OPPPA; 6-amino-1-[4-hydroxy-5-(hydroxymethyl)oxolan-2-yl]-3-(3-methoxyprop-1-ynyl)-5-hydropyrazolo[3,4-d]pyrimidin-4-one, CH₃ OPPPG; 4, (4,6-Diamino-1H-pyrazolo[3,4-d]pyrimidin-3-yl)-but-3-yn-1-ol, Super A; 6-Amino-3-(4-hydroxy-but-1-ynyl)-1,5-dihydro-pyrazolo[3,4-d]pyrimidin-4-one; 5-(4-hydroxy-but-1-ynyl)-1H-pyrimidine-2,4-dione, Super T; 3-iodo-1H-pyrazolo[3,4-d]pyrimidine-4,6-diamine ((NH₂)₂PPAI); 3-bromo-1H-pyrazolo[3,4-d]pyrimidine-4,6-diamine ((NH₂)₂ PPABr); 3-chloro-1H-pyrazolo[3,4-d]pyrimidine-4,6-diamine ((NH₂)₂ PPAC1); 3-Iodo-1H-pyrazolo[3,4-d]pyrimidin-4-ylamine (PPAI); 3-Bromo-1H-pyrazolo[3,4-d]pyrimidin-4-ylamine (PPABr); and 3-chloro-1H-pyrazolo[3,4-d]pyrimidin-4-ylamine (PPAC1).

A nucleic acid sequence or molecule may be DNA or RNA, of either genomic or synthetic origin, that may be single or double stranded, and represent the sense or anti-sense strand. Thus, nucleic acid sequence may be dsDNA, ssDNA, mixed ssDNA, mixed dsDNA, dsDNA made into ssDNA (e.g., through melting, denaturing, helicases, etc.), A-, B-, or Z-DNA, triple-stranded DNA, RNA, ssRNA, dsRNA, mixed ss and dsRNA, dsRNA made into ssRNA (e.g., via melting, denaturing, helicases, etc.), messenger RNA (mRNA), ribosomal RNA (rRNA), transfer RNA (tRNA), catalytic RNA, snRNA, microRNA, or protein nucleic acid (PNA).

The present technology is not limited by the type or source of nucleic acid (e.g., sequence or molecule (e.g. target sequence and/or oligonucleotide)) utilized. For example, the nucleic acid sequence may be amplified or created sequence (e.g., amplification or creation of nucleic

acid sequence via synthesis (e.g., polymerization (e.g., primer extension (e.g., RNA-DNA hybrid primer technology)) and reverse transcription (e.g., of RNA into DNA)) and/or amplification (e.g., polymerase chain reaction (PCR), rolling circle amplification (RCA), nucleic acid sequence based amplification (NASBA), transcription mediated amplification (TMA), ligase chain reaction (LCR), cycling probe technology, Q-beta replicase, strand displacement amplification (SDA), branched-DNA signal amplification (bDNA), hybrid capture, and helicase dependent amplification).

The terms "nucleotide" and "base" are used interchangeably when used in reference to a nucleic acid sequence, unless indicated otherwise herein. A "nucleobase" is a heterocyclic base such as adenine, guanine, cytosine, thymine, uracil, inosine, xanthine, hypoxanthine, or a heterocyclic derivative, analog, or tautomer thereof. A nucleobase can be naturally occurring or synthetic. Non-limiting examples of nucleobases are adenine, guanine, thymine, cytosine, uracil, xanthine, hypoxanthine, 8-azapurine, purines substituted at the 8 position with methyl or bromine, 9-oxo-N6-methyladenine, 2-aminoadenine, 7-deazaxanthine, 7-deazaguanine, 7-deaza-adenine, N4-ethanocytosine, 2,6-diaminopurine, N6-ethano-2,6-diaminopurine, 5-methylcytosine, 5-(C3-C6)-alkynylcytosine, 5-fluorouracil, 5-bromouracil, thiouracil, pseudoisocytosine, 2-hydroxy-5-methyl-4-triazolopyridine, isocytosine, isoguanine, inosine, 7,8-dimethylalloxazine, 6-dihydrothymine, 5,6-dihydrouracil, 4-methyl-indole, ethenoadenine and the non-naturally occurring nucleobases described in U.S. Pat. Nos. 5,432,272 and 6,150,510 and PCT applications WO 92/002258, WO 93/10820, WO 94/22892, and WO 94/24144, and Fasman ("Practical Handbook of Biochemistry and Molecular Biology", pp. 385-394, 1989, CRC Press, Boca Raton, LO), all herein incorporated by reference in their entireties.

The term "oligonucleotide" as used herein is defined as a molecule comprising two or more nucleotides (e.g., deoxyribonucleotides or ribonucleotides), preferably at least 5 nucleotides, more preferably at least about 10-15 nucleotides and more preferably at least about 15 to 30 nucleotides, or longer (e.g., oligonucleotides are typically less than 200 residues long (e.g., between 15 and 100 nucleotides), however, as used herein, the term is also intended to encompass longer polynucleotide chains). The exact size will depend on many factors, which in turn depend on the ultimate function or use of the oligonucleotide. Oligonucleotides are often referred to by their length. For example a 24 residue oligonucleotide is referred to as a "24-mer". Oligonucleotides can form secondary and tertiary structures by self-hybridizing or by hybridizing to other polynucleotides. Such structures can include, but are not limited to, duplexes, hairpins, cruciforms, bends, and triplexes. Oligonucleotides may be generated in any manner, including chemical synthesis, DNA replication, reverse transcription, PCR, or a combination thereof. In some embodiments, oligonucleotides that form invasive cleavage structures are generated in a reaction (e.g., by extension of a primer in an enzymatic extension reaction).

Because mononucleotides are reacted to make oligonucleotides in a manner such that the 5' phosphate of one mononucleotide pentose ring is attached to the 3' oxygen of its neighbor in one direction via a phosphodiester linkage, an end of an oligonucleotide is referred to as the "5' end" if its 5' phosphate is not linked to the 3' oxygen of a mononucleotide pentose ring and as the "3' end" if its 3' oxygen is not linked to a 5' phosphate of a subsequent mononucleotide pentose ring. As used herein, a nucleic acid sequence, even

if internal to a larger oligonucleotide, also may be said to have 5' and 3' ends. A first region along a nucleic acid strand is said to be upstream of another region if the 3' end of the first region is before the 5' end of the second region when moving along a strand of nucleic acid in a 5' to 3' direction.

As used herein, the terms “complementary” or “complementarity” are used in reference to polynucleotides (e.g., a sequence of two or more nucleotides (e.g., an oligonucleotide or a target nucleic acid)) related by the base-pairing rules. For example, the sequence “5'-A-G-T-3',” is complementary to the sequence “3'-T-C-A-5'.” Complementarity may be “partial,” in which only some of the nucleic acid bases are matched according to the base pairing rules. Or, there may be “complete” or “total” complementarity between the nucleic acid bases. The degree of complementarity between nucleic acid strands has significant effects on the efficiency and strength of hybridization between nucleic acid strands. This is of particular importance in amplification reactions, as well as detection methods that depend upon the association of two or more nucleic acid strands. Either term may also be used in reference to individual nucleotides, especially within the context of polynucleotides. For example, a particular nucleotide within an oligonucleotide may be noted for its complementarity, or lack thereof, to a nucleotide within another nucleic acid sequence (e.g., a target sequence), in contrast or comparison to the complementarity between the rest of the oligonucleotide and the nucleic acid sequence.

The complement of a nucleic acid sequence as used herein refers to an oligonucleotide which, when aligned with the nucleic acid sequence such that the 5' end of one sequence is paired with the 3' end of the other, is in “antiparallel association.” Nucleotide analogs, as discussed above, may be included in the nucleic acids of the present technology and include. Complementarity need not be perfect; stable duplexes may contain mismatched base pairs or unmatched bases. Those skilled in the art of nucleic acid technology can determine duplex stability empirically considering a number of variables including, for example, the length of the oligonucleotide, base composition and sequence of the oligonucleotide, ionic strength and incidence of mismatched base pairs.

As used herein, the term “label” refers to any moiety (e.g., chemical species) that can be detected or can lead to a detectable response. In some preferred embodiments, detection of a label provides quantifiable information. Labels can be any known detectable moiety, such as, for example, a radioactive label (e.g., radionuclides), a ligand (e.g., biotin or avidin), a chromophore (e.g., a dye or particle that imparts a detectable color), a hapten (e.g., digoxigenin), a mass label, latex beads, metal particles, a paramagnetic label, a luminescent compound (e.g., bioluminescent, phosphorescent or chemiluminescent labels) or a fluorescent compound.

A label may be joined, directly or indirectly, to an oligonucleotide or other biological molecule. Direct labeling can occur through bonds or interactions that link the label to the oligonucleotide, including covalent bonds or non-covalent interactions such as hydrogen bonding, hydrophobic and ionic interactions, or through formation of chelates or coordination complexes. Indirect labeling can occur through use of a bridging moiety or “linker”, such as an antibody or additional oligonucleotide(s), which is/are either directly or indirectly labeled.

Labels can be used alone or in combination with moieties that can suppress (e.g., quench), excite, or transfer (e.g., shift) emission spectra (e.g., fluorescence resonance energy transfer (FRET)) of a label (e.g., a luminescent label).

A “polymerase” is an enzyme generally for joining 3'-OH 5'-triphosphate nucleotides, oligomers, and their analogs. Polymerases include, but are not limited to, template-dependent DNA-dependent DNA polymerases, DNA-dependent RNA polymerases, RNA-dependent DNA polymerases, and RNA-dependent RNA polymerases. Polymerases include but are not limited to T7 DNA polymerase, T3 DNA polymerase, T4 DNA polymerase, T7 RNA polymerase, T3 RNA polymerase, SP6 RNA polymerase, DNA polymerase I, Klenow fragment, *Thermophilus aquaticus* DNA polymerase, Tth DNA polymerase, Vent DNA polymerase (New England Biolabs), Deep Vent DNA polymerase (New England Biolabs), Bst DNA Polymerase Large Fragment, Stoffel Fragment, 9° N DNA Polymerase, Pfu DNA Polymerase, Tfl DNA Polymerase, RepliPHI Phi29 Polymerase, Tli DNA polymerase, eukaryotic DNA polymerase beta, telomerase, Terminator polymerase (New England Biolabs), KOD HiFi DNA polymerase (Novagen), KOD1 DNA polymerase, Q-beta replicase, terminal transferase, AMV reverse transcriptase, M-MLV reverse transcriptase, Phi6 reverse transcriptase, HIV-1 reverse transcriptase, novel polymerases discovered by bioprospecting, and polymerases cited in US 2007/0048748, U.S. Pat. Nos. 6,329,178; 6,602,695; and 6,395,524 (incorporated by reference). These polymerases include wild-type, mutant isoforms, and genetically engineered variants.

A “DNA polymerase” is a polymerase that produces DNA from deoxynucleotide monomers (dNTPs). “Eubacterial DNA polymerase” as used herein refers to the Pol A type DNA polymerases (repair polymerases) from Eubacteria, including but not limited to DNA Polymerase I from *E. coli*, Taq DNA polymerase from *Thermus aquaticus* and DNA Pol I enzymes from other members of genus *Thermus*, and other eubacterial species etc.

As used herein, the term “target” refers to a nucleic acid species or nucleic acid sequence or structure to be detected or characterized.

Accordingly, as used herein, “non-target”, e.g., as it is used to describe a nucleic acid such as a DNA, refers to nucleic acid that may be present in a reaction, but that is not the subject of detection or characterization by the reaction. In some embodiments, non-target nucleic acid may refer to nucleic acid present in a sample that does not, e.g., contain a target sequence, while in some embodiments, non-target may refer to exogenous nucleic acid, i.e., nucleic acid that does not originate from a sample containing or suspected of containing a target nucleic acid, and that is added to a reaction, e.g., to normalize the activity of an enzyme (e.g., polymerase) to reduce variability in the performance of the enzyme in the reaction.

As used herein, the term “amplification reagents” refers to those reagents (deoxyribonucleoside triphosphates, buffer, etc.), needed for amplification except for primers, nucleic acid template, and the amplification enzyme. Typically, amplification reagents along with other reaction components are placed and contained in a reaction vessel.

As used herein, the term “control” when used in reference to nucleic acid detection or analysis refers to a nucleic acid having known features (e.g., known sequence, known copy-number per cell), for use in comparison to an experimental target (e.g., a nucleic acid of unknown concentration). A control may be an endogenous, preferably invariant gene against which a test or target nucleic acid in an assay can be normalized. Such normalizing controls for sample-to-sample variations that may occur in, for example, sample processing, assay efficiency, etc., and allows accurate sample-to-sample data comparison. Genes that find use for

normalizing nucleic acid detection assays on human samples include, e.g., β -actin, ZDHHCl, and B3GALT6 (see, e.g., U.S. patent application Ser. Nos. 14/966,617 and 62/364,082, each incorporated herein by reference.

Controls may also be external. For example, in quantitative assays such as qPCR, QuARTS, etc., a “calibrator” or “calibration control” is a nucleic acid of known sequence, e.g., having the same sequence as a portion of an experimental target nucleic acid, and a known concentration or series of concentrations (e.g., a serially diluted control target for generation of calibration curves in quantitative PCR). Typically, calibration controls are analyzed using the same reagents and reaction conditions as are used on an experimental DNA. In certain embodiments, the measurement of the calibrators is done at the same time, e.g., in the same thermal cycler, as the experimental assay. In preferred embodiments, multiple calibrators may be included in a single plasmid, such that the different calibrator sequences are easily provided in equimolar amounts. In particularly preferred embodiments, plasmid calibrators are digested, e.g., with one or more restriction enzymes, to release calibrator portion from the plasmid vector. See, e.g., WO 2015/066695, which is included herein by reference.

As used herein “ZDHHCl” refers to a gene encoding a protein characterized as a zinc finger, DHHC-type containing 1, located in human DNA on Chr 16 (16q22.1) and belonging to the DHHC palmitoyltransferase family.

As used herein, the term “process control” refers to an exogenous molecule, e.g., an exogenous nucleic acid added to a sample prior to extraction of target DNA that can be measured post-extraction to assess the efficiency of the process and be able to determine success or failure modes. The nature of the process control nucleic acid used is usually dependent on the assay type and the material that is being measured. For example, if the assay being used is for detection and/or quantification of double stranded DNA or mutations in it, then double stranded DNA process controls are typically spiked into the samples pre-extraction. Similarly, for assays that monitor mRNA or microRNAs, the process controls used are typically either RNA transcripts or synthetic RNA. See, e.g., U.S. Pat. Appl. Ser. No. 62/364,049, filed Jul. 19, 2016, which is incorporated herein by reference, and which describes use of zebrafish DNA as a process control for human samples.

As used herein, the term “zebrafish DNA” is distinct from bulk “fish DNA” (e.g., purified salmon DNA) and refers to DNA isolated from *Danio rerio*, or created in vitro (e.g., enzymatically, synthetically) to have a sequence of nucleotides found in DNA from *Danio rerio*. In preferred embodiments, the zebrafish DNA is a methylated DNA added as a detectable control DNA, e.g., a process control for verifying DNA recovery through sample processing steps. In particular, zebrafish DNA comprising at least a portion of the RASSF1 gene finds use as a process control, e.g., for human samples, as described in U.S. Pat. Appl. Ser. No. 62/364,049.

As used herein the term “fish DNA” is distinct from zebrafish DNA and refers to bulk (e.g., genomic) DNA isolated from fish, e.g., as described in U.S. Pat. No. 9,212,392. Bulk purified fish DNA is commercially available, e.g., provided in the form of cod and/or herring sperm DNA (Roche Applied Science, Mannheim, Germany) or salmon DNA (USB/Affymetrix).

As used herein, the terms “particle” and “beads” are used interchangeably, and the terms “magnetic particles” and “magnetic beads” are used interchangeably and refer to particles or beads that respond to a magnetic field. Typically, magnetic particles comprise materials that have no magnetic

field but that form a magnetic dipole when exposed to a magnetic field, e.g., materials capable of being magnetized in the presence of a magnetic field but that are not themselves magnetic in the absence of such a field. The term “magnetic” as used in this context includes materials that are paramagnetic or superparamagnetic materials. The term “magnetic”, as used herein, also encompasses temporarily magnetic materials, such as ferromagnetic or ferrimagnetic materials with low Curie temperatures, provided that such temporarily magnetic materials are paramagnetic in the temperature range at which silica magnetic particles containing such materials are used according to the present methods to isolate biological materials.

As used herein, the term “kit” refers to any delivery system for delivering materials. In the context of nucleic acid purification systems and reaction assays, such delivery systems include systems that allow for the storage, transport, or delivery of reagents and devices (e.g., chaotropic salts, particles, buffers, denaturants, oligonucleotides, filters etc. in the appropriate containers) and/or supporting materials (e.g., sample processing or sample storage vessels, written instructions for performing a procedure, etc.) from one location to another. For example, kits include one or more enclosures (e.g., boxes) containing the relevant reaction reagents and/or supporting materials. As used herein, the term “fragmented kit” refers to a delivery system comprising two or more separate containers that each contains a sub-portion of the total kit components. The containers may be delivered to the intended recipient together or separately. For example, a first container may contain an materials for sample collection and a buffer, while a second container contains capture oligonucleotides and denaturant. The term “fragmented kit” is intended to encompass kits containing Analyte specific reagents (ASR’s) regulated under section 520(e) of the Federal Food, Drug, and Cosmetic Act, but are not limited thereto. Indeed, any delivery system comprising two or more separate containers that each contains a sub-portion of the total kit components are included in the term “fragmented kit.” In contrast, a “combined kit” refers to a delivery system containing all of the components of a reaction assay in a single container (e.g., in a single box housing each of the desired components). The term “kit” includes both fragmented and combined kits.

The term “system” as used herein refers to a collection of articles for use for a particular purpose. In some embodiments, the articles comprise instructions for use, as information supplied on e.g., an article, on paper, on recordable media (e.g., diskette, CD, flash drive, etc.). In some embodiments, instructions direct a user to an online location, e.g., a website for viewing, hearing, and/or downloading instructions. In some embodiments, instructions or other information are provided as an application (“app”) for a mobile device.

DETAILED DESCRIPTION OF THE INVENTION

Provided herein is technology relating to the amplification-based detection of nucleic acids and particularly, but not exclusively, to methods for enriching low-DNA, bisulfite-converted samples for analysis.

Biological samples of interest may have vastly different amounts of DNA in them, and even if rich in bulk DNA, may have very low amounts of DNAs of interest, e.g., non-normal DNAs within a background of normal DNA, or human DNA in a background of microbial DNA (or vice versa). To compensate for a low concentration of target

DNA, a large sample may sometimes be processed to collect sufficient DNA for a particular assay. However, when it is desirable to subject a sample with a low concentration of target DNA to a number of different assays in parallel, the necessary sample size may become prohibitively large. For example, circulating free DNA in plasma of a subject is typically very low, as it is continuously cleared from the bloodstream, mainly by the liver, and has a half-life of only 10 to 15 minutes. The typical levels of circulating DNA are thus very low, e.g., for healthy individuals, a particular segment of DNA, e.g., from a gene of interest, may be present at about 1,500-2000 copies/mL, while a segment of DNA associated with a tumor may be present at about 5000 copies/mL in a subject with a late stage cancer. Further, tumor-derived cfDNA in plasma is typically fragmented into short strands, e.g., of 200 or fewer base pairs (see, e.g., P. Jiang, et al., Proc. Natl Acad Sci. 112(11): E1317-E1325 (2015), incorporated herein by reference in its entirety). Such small DNAs are especially hard to purify because they can be lost during typical purification steps, e.g., through inefficiencies in precipitation and/or DNA binding purification steps.

Recovery of the DNA from such blood fraction samples may capture 75%, but often much less is recovered. Thus, depending on the sensitivity of the particular assay for these targets, analysis of multiple DNA markers from plasma can require large amounts of plasma from a subject. Enrichment by targeted pre-amplification of specific target regions can increase the number of markers that can be analyzed using the same starting sample, i.e., without the need to collect correspondingly larger samples (e.g., plasma or blood) from the subject.

Provided herein are embodiments of technologies for extraction of DNA, e.g., cell-free circulating DNA, from plasma samples. In preferred embodiments, the methods provided herein do not comprise organic extraction (e.g., phenol-chloroform extraction), alcohol precipitation, or use of columns, making the methods readily scalable and automatable. In particularly preferred embodiments, essentially the entire isolation procedure—from plasma sample to bead-bound purified DNA ready for elution—is performed at room temperature.

Provided herein are embodiments of technologies for multiplexed pre-amplification particularly suited for analysis of target DNAs that are in low abundance and/or that are fragmented in the samples in which they are found, and that have been treated with bisulfite reagent, e.g., as described in Leontiou, et al., PLoS ONE 10(8): e0135058. doi: 10.1371/journal.pone.0135058 (2015). In certain preferred embodiments, the bisulfite treatment comprises use of ammonium hydrogen sulfite, with desulfonation preferably performed on support-bound DNA, as described in U.S. Pat. No. 9,315,853.

Embodiments of the Technology

1. Isolation of Circulating Cell-Free DNA from Plasma

Provided herein is technology related to isolation of fragmented DNA from samples, e.g., blood or plasma samples. In particular, provided herein is technology related to extraction of low-copy, small DNAs, e.g., less than about 200 base pairs in length, from plasma samples, using mixable particles, e.g., silica particles, to bind DNA. Methods are provided herein using two different lysis reagents, added at different times during the lysis treatment of the plasma sample, and using a combination of two different wash buffers in the processing of DNA bound to the particles. In

preferred embodiments, the technology provided herein comprises addition of a bulk exogenous non-target DNA, e.g., bulk fish DNA, to the DNA to be isolated for further analysis, preferably added to the plasma prior to or at the first particle-binding step.

2. Pre-Amplification of Target Regions for PCR-Flap Assay Analysis

Provided herein is technology related to providing an increased amount of DNA for analysis in a PCR-flap assay, e.g., a QuARTS assay as diagramed in FIG. 1. In particular, embodiments of the methods and compositions disclosed herein provide for increasing an amount of a DNA target of interest, e.g., from a low-target sample, using a multiplexed pre-amplification step, followed by target-specific detection to further amplify and to detect the target locus of interest.

Re-amplifying DNA segments previously amplified in a targeted manner, e.g., amplification of an aliquot or dilution of the amplicon product of a target-specific PCR, is known to be prone to undesirable artifacts, e.g., high background of undesired DNA products. Thus, analysis of target nucleic acids using sequential rounds of specific PCR is typically conducted under special conditions, e.g., using different primer pairs in the sequential reactions. For example, in “nested PCR” the first round of amplification is conducted to produce a first amplicon, and the second round of amplification is conducted using a primer pair in which one or both of the primers anneal to sites inside the regions defined by the initial primer pair, i.e., the second primer pair is considered to be “nested” within the first primer pair. In this way, background amplification products from the first PCR that do not contain the correct inner sequence are not further amplified in the second reaction. Other strategies to reduce undesirable effects include using very low concentrations of primers in the first amplification.

Multiplex amplification of a plurality of different specific target sequences is typically conducted using relatively standard PCR reagent mixtures, e.g., for Amplitaq DNA polymerase, mixtures comprising 50 mM KCl, 1.5 to 2.5 mM MgCl₂, and Tris-HCl buffer at about pH 8.5 are used. As discussed above, if a second amplification is to be performed, the primers are typically present in limited amounts (Andersson, supra). For a subsequent assay, the amplified DNA is diluted or purified, and a small aliquot is then added to a detection assay, e.g., a PCR-flap assay, which uses different buffer and salt conditions than standard PCR (e.g., a buffer comprising MOPS, Tris-HCl pH 8.0, and 7.5 mM MgCl₂, and little or no added KCl or other monovalent salt, conditions typically considered unfavorable for PCR due to the low monovalent salt and the relatively high concentration of Mg⁺⁺ (see, e.g., “Guidelines for PCR Optimization with Taq DNA Polymerase” <https://www.nab.com/tools-and-resources/usage-guidelines/guidelines-for-pcr-optimization-with-taq-dna-polymerase>, which discloses 1.5 mM to 2.0 mM as the optimal Mg⁺⁺ range for Taq DNA polymerase, with optimization to be conducted by supplementing the magnesium concentration in 0.5 increments up to 4 mM. See also “Multiplex PCR: Critical Parameters and Step-by-Step Protocol” O. Henegariu, et al., BioTechniques 23:504-511 (September 1997). A change in reaction conditions between a first amplification and a second amplification (or other detection assay) is often effected by either purifying the DNA from the first amplification reaction or by using sufficient dilution such that the amounts of reaction components carried into the follow-on reaction is negligible.

Embodiments of the present technology are directed to combining bisulfite modification, multiplex PCR amplification, and PCR-flap assay detection for the detection of

low-copy number DNAs. During development of embodiments of the technology provided herein, it was discovered that use of a PCR-flap assay buffer with very low KCl and comprising elevated Mg^{++} (e.g., >6 mM, preferably >7 mM, more preferably 7.5 mM), for both the multiplex pre-amplification in the absence of the flap assay reagents (e.g., in the absence of the hairpin oligonucleotide and FEN-1 endonuclease) and for the following PCR-flap assay produced substantially better signal. Further, it was unexpectedly determined that using the same primer pair to amplify a target region in both the pre-amplification and in the subsequent PCR-flap assay reaction produced better results than using a nested arrangement of primers. Use of the PCR-flap assay primers pairs in the initial amplification and in the PCR-flap assay has the advantage of producing signal from very small fragments of target DNA, such as would be expected in remote DNA samples. For example, amplicons of about 50 to 85 base pairs are produced and detected in examples hereinbelow).

In some embodiments, the one or both of the pre-amplification and the PCR-flap assay comprise exogenous, non-target DNA in the reaction mixture, as described, e.g., in U.S. patent application Ser. No. 14/036,649, filed Sep. 25, 2013, which is incorporated herein by reference in its entirety. In certain preferred embodiments, the exogenous non-target DNA comprises fish DNA. While not limiting the invention to any particular mechanism of action, it has been observed that the presence of hairpin oligonucleotides (e.g., hairpin FRET cassettes as used, for example, in some embodiments of invasive cleavage detection assays) may have an inhibiting effect on DNA polymerase present in the same vessel, as assessed by sample and signal amplification. See, e.g., U.S. Patent Publication 2006/0147955 to Allawi, which is incorporated herein by reference for all purposes. Allawi et al. observed that when PCR and invasive cleavage assay components were combined, the hairpin FRET oligonucleotides affected polymerase performance, and the use of purified exogenous non-target DNA, especially genomic DNA, improves the consistency of signal produced in such assays. Thus, in preferred embodiments, purified exogenous non-target DNA is added to samples before and/or while contacting the samples with an enzyme such as a polymerase. The non-target DNA is typically added to the sample or reaction mixture, for example, at a concentration of approximately 2 to 20 ng per μ l of reaction mixture, preferably approximately 6 to approximately 7 ng per μ l of reaction mixture, when approximately 0.01 to 1.0 U/ μ L of enzyme, e.g., 0.05 U/ μ L of enzyme (e.g., a polymerase such as, e.g., Taq polymerase) is used in the assay.

Embodiments of the multiplex pre-amplification as disclosed herein find use with PCR-flap assays such as the QuARTS assay. As diagrammed in FIG. 1, the QuARTS technology combines a polymerase-based target DNA amplification process with an invasive cleavage-based signal amplification process. Fluorescence signal generated by the QuARTS reaction is monitored in a fashion similar to real-time PCR. During each amplification cycle, three sequential chemical reactions occur in each assay well, with the first and second reactions occurring on target DNA templates and the third occurring on a synthetic DNA target labeled with a fluorophore and quencher dyes, thus forming a fluorescence resonance energy transfer (FRET) donor and acceptor pair. The first reaction produces amplified target with a polymerase and oligonucleotide primers, and the second reaction uses a highly structure-specific 5'-flap endonuclease-1 (FEN-1) enzyme reaction to release a 5'-flap sequence from a target-specific flap oligonucleotide that

binds to the product of the polymerase reaction, forming an overlap flap substrate. In the third reaction, the cleaved flap anneals to a specially designed oligonucleotide containing a fluorophore and quencher closely linked in a FRET pair such that the fluorescence is quenched (FRET cassette). The released probe flap hybridizes in a manner that forms an overlap flap substrate that allows the FEN-1 enzyme to cleave the 5'-flap containing the fluorophore, thus releasing it from proximity to the quencher molecule. The released fluorophore generates fluorescence signal to be detected. During the second and third reactions, the FEN-1 endonuclease can cut multiple probes per target, generating multiple cleaved 5'-flaps per target, and each cleaved 5' flap can participate in the cleavage of many FRET cassettes, giving rise to additional fluorescence signal amplification in the overall reaction.

In some configurations, each assay is designed to detect multiple genes, e.g., 3 genes reporting to 3 distinct fluorescent dyes. See, e.g., Zou, et al., (2012) "Quantification of Methylated Markers with a Multiplex Methylation-Specific Technology", *Clinical Chemistry* 58: 2, incorporated herein by reference for all purposes.

3. Use of Flap Oligonucleotides that have a "Long" Target-Specific Region

How PCR-flap assays are performed at a molecular level is described above. As described above and shown in FIG. 1, PCR-flap assays employ an oligonucleotide (referred to as a "flap oligonucleotide") that hybridizes to the target nucleic acid at a site that overlaps with the site to which the invasive oligonucleotide binds. Together, the target nucleic acid, invasive oligonucleotide and flap oligonucleotide form an invasive cleavage structure that is cleaved by the flap endonuclease. Cleavage of this structure by the flap endonuclease releases the unhybridized 5' tail of the flap oligonucleotide. As shown in FIG. 1, a flap oligonucleotide has at least two regions: a target specific region that hybridizes to the target and a "flap" sequence that is 5' to the target specific region and does not hybridize with the target. In an invasive cleavage reaction, the "flap" is cleaved off the flap oligonucleotide by a flap endonuclease.

Conventional PCR-flap assays typically employ flap oligonucleotides that have a target-specific region that is no more than 12 bases in length (see, e.g., US20170121757, U.S. Pat. Nos. 9,096,893 and 8,715,937). In developing the present technology, the inventors found that PCR-flap assays that employ flap oligonucleotides that have a "longer" target-specific region, e.g., a target-specific region of at least 13 bases in length (e.g., in the range of 13 to 30 bases, 14 to 30 bases, or 15 to 30 bases in length), work just as well as, or in many cases even better than, PCR-flap assays that employ flap oligonucleotides have a target-specific region of 12 bases in length.

PCR-flap assays that employ flap oligonucleotides have a target-specific region of 12 bases in length can be implemented in at least two ways. For example, in some embodiments of the method the target-specific region of a flap oligonucleotide can be extended to be at least 13 bases in length and one or more bases of the target-specific region can be substituted with an inosine. Inosine pairs with any natural base. In these embodiments, the PCR-flap assay may be done using thermocycling conditions that have already been optimized for flap oligonucleotides having a target-specific region that is 12 or less bases. For example, in these embodiments the reaction may be subjected to multiple cycles of the following steps: a denaturation step at least 90° C., an annealing step at a temperature that is below 55° C., e.g., in the range of 50° C. to 55° C., and an extension step

at a temperature in the range of 65° C. to 75° C. In other embodiments of the method, the target-specific region of a flap oligonucleotide can be extended to be at least 13 bases in length without making any base substitutions. In these 5
embodiments, the entire target-specific region of the flap oligonucleotide may be perfectly complementary with the target. In these embodiments the reaction may be implemented using thermocycling conditions that have a higher “annealing” temperature, e.g., by subjecting the reaction to multiple cycles of the following steps: a denaturation step at 10
least 90° C., an annealing step at a temperature that is at least 60° C., e.g., in the range of 60° C. to 70° C. or 60° C. to 65° C., and an extension step at a temperature in the range of 65° C. to 75° C.

The following publications are incorporated by reference 15
herein for their disclosure of alternative genes/loci that can be assayed using PCR-flap methods, probe designs for the same, assay conditions and analyses methods: U.S. application Ser. No. 15/694,300 filed on Sep. 1, 2017, PCT/US17/42902, U.S. application Ser. No. 15/471,337 and PCT/US 20
17/42902.

These embodiments are further illustrated by the examples provided below.

EXPERIMENTAL EXAMPLES

Example 1

DNA Isolation from Cells and Plasma and Bisulfite Conversion

DNA Isolation

For cell lines, genomic DNA was isolated from cell-conditioned media using the “Maxwell® RSC ccfDNA Plasma Kit (Promega Corp., Madison, Wis.). Following the 35
kit protocol, 1 mL of cell-conditioned media (CCM) is used in place of plasma, and processed according to the kit procedure. The elution volume is 100 µL, of which 70 µL are used for bisulfite conversion.

An exemplary procedure for isolating DNA from a 4 mL 40
sample of plasma would be conducted as follows:

To a 4 mL sample of plasma, 300 µL of proteinase K (20 mg/mL) is added and mixed.

Add 3 µL of 1 µg/µL of Fish DNA to the plasma-proteinase K mixture.

Add 2 mL of plasma lysis buffer to plasma.

Plasma lysis buffer is:

4.3M guanidine thiocyanate

10% IGEPAL CA-630 (Octylphenoxy poly(ethyleneoxy)ethanol, branched) (5.3 g of IGEPAL 50
CA-630 combined with 45 mL of 4.8 M guanidine thiocyanate)

Incubate mixtures at 55° C. for 1 hour with shaking at 500 rpm.

Add 3 mL of plasma lysis buffer and mix.

Add 200 µL magnetic silica binding beads [16 µg of beads/µL] and mix again.

Add 2 mL of 100% isopropanol and mix.

Incubate at 30° C. for 30 minutes with shaking at 500 rpm.

Place tube(s) on magnet and let the beads collect. Aspirate 60
and discard the supernatant.

Add 750 µL guanidine hydrochloride-ethyl alcohol (GuHCl-EtOH) wash solution to vessel containing the binding beads and mix.

GuHCl-EtOH wash solution is:

3M GuHCl

57% EtOH.

Shake at 400 rpm for 1 minute.

Transfer samples to a deep well plate or 2 mL microfuge tubes.

Place tubes on magnet and let the beads collect for 10 minutes. Aspirate and discard the supernatant.

Add 1000 µL wash buffer (10 mM Tris HCl, 80% EtOH) to the beads, and incubate at 30° C. for 3 minutes with shaking.

Place tubes on magnet and let the beads collect. Aspirate and discard the supernatant.

Add 500 µL wash buffer to the beads and incubate at 30° C. for 3 minutes with shaking.

Place tubes on magnet and let the beads collect. Aspirate and discard the supernatant.

Add 250 µL wash buffer and incubate at 30° C. for 3 minutes with shaking.

Place tubes on magnet and let the beads collect. Aspirate and discard the remaining buffer.

Add 250 µL wash buffer and incubate at 30° C. for 3 minutes with shaking.

Place tubes on magnet and let the beads collect. Aspirate and discard the remaining buffer.

Dry the beads at 70° C. for 15 minutes, with shaking.

Add 125 µL elution buffer (10 mM Tris HCl, pH 8.0, 0.1 mM EDTA) to the beads and incubate at 65° C. for 25 minutes with shaking.

Place tubes on magnet and let the beads collect for 10 minutes.

Aspirate and transfer the supernatant containing the DNA to a new vessel or tube.

Bisulfite Conversion

I. Sulfonation of DNA Using Ammonium Hydrogen Sulfite

1. In each tube, combine 64 µL DNA, 7 µL 1 N NaOH, and 9 µL of carrier solution containing 0.2 mg/mL BSA and 0.25 mg/mL of fish DNA.

2. Incubate at 42° C. for 20 minutes.

3. Add 120 µL of 45% ammonium hydrogen sulfite and incubate at 660 for 75 minutes.

4. Incubate at 4° C. for 10 minutes.

II. Desulfonation Using Magnetic Beads

Materials

Magnetic beads (Promega MagneSil Paramagnetic Particles, Promega catalogue number AS1050, 16 µg/µL).

Binding buffer: 6.5-7 M guanidine hydrochloride.

Post-conversion Wash buffer: 80% ethanol with 10 mM Tris HCl (pH 8.0).

Desulfonation buffer: 70% isopropyl alcohol, 0.1 N NaOH was selected for the desulfonation buffer.

Samples are mixed using any appropriate device or technology to mix or incubate samples at the temperatures and mixing speeds essentially as described below. For example, a Thermomixer (Eppendorf) can be used for the mixing or incubation of samples. An exemplary desulfonation is as follows: 55

1. Mix bead stock thoroughly by vortexing bottle for 1 minute.

2. Aliquot 50 µL of beads into a 2.0 mL tube (e.g., from USA Scientific).

3. Add 750 µL of binding buffer to the beads.

4. Add 150 µL of sulfonated DNA from step I.

5. Mix (e.g., 1000 RPM at 30° C. for 30 minutes).

6. Place tube on the magnet stand and leave in place for 5 minutes. With the tubes on the stand, remove and discard the supernatant.

7. Add 1,000 µL of wash buffer. Mix (e.g., 1000 RPM at 30° C. for 3 minutes).

8. Place tube on the magnet stand and leave in place for 5 minutes. With the tubes on the stand, remove and discard the supernatant.
 9. Add 250 μ L of wash buffer. Mix (e.g., 1000 RPM at 30° C. for 3 minutes).
 10. Place tube on magnetic rack; remove and discard supernatant after 1 minute.
 11. Add 200 μ L of desulfonation buffer. Mix (e.g., 1000 RPM at 30° C. for 5 minutes).
 12. Place tube on magnetic rack; remove and discard supernatant after 1 minute.
 13. Add 250 μ L of wash buffer. Mix (e.g., 1000 RPM at 30° C. for 3 minutes).
 14. Place tube on magnetic rack; remove and discard supernatant after 1 minute.
 15. Add 250 μ L of wash buffer to the tube. Mix (e.g., 1000 RPM at 30° C. for 3 minutes).
 16. Place tube on magnetic rack; remove and discard supernatant after 1 minute.
 17. Incubate all tubes at 30° C. with the lid open for 15 minutes.
 18. Remove tube from magnetic rack and add 70 μ L of elution buffer directly to the beads.
 19. Incubate the beads with elution-buffer (e.g., 1000 RPM at 40° C. for 45 minutes).
 20. Place tubes on magnetic rack for about one minute; remove and save the supernatant.
- The converted DNA is then used in pre-amplification and/or flap endonuclease assays, as described below.

Example 2

Multiplex Pre-Amplification—Cycles of Pre-Amplification

Using a nested approach, the effect of the number of PCR cycles was examined by conducting 5, 7 or 10 cycles using the outer primer pairs for each target sample. The PCR-flap assays using inner primers were used to further amplify and to analyze the pre-amplified products.

Experimental Conditions:

1. Sample source: DNA extracted from HCT116 cell lines and bisulfite treated as described above;
 2. 50 μ L pre-amplification PCR reactions.
 3. Targets regions tested: NDRG4, BMP3, SFMBT2, VAV3, ZDHHCl, and 3-actin (see FIG. 5)
 4. Reaction conditions used for both pre-amplification PCR and the PCR-flap assay:
 - 7.5 mM MgCl₂,
 - 10 mM MOPS,
 - 0.3 mM Tris-HCl, pH 8.0,
 - 0.8 mM KCl,
 - 0.1 μ g/ μ L BSA,
 - 0.0001% Tween-20,
 - 0.0001% IGEPAL CA-630,
 - 250 μ M dNTP)
 - GoTaq polymerase at 0.025 U/ μ L (Promega Corp., Madison, Wis.)
 - Primer pairs for bisulfite-converted NDRG4, BMP3, SFMBT2, VAV3, ZDHHCl, and β -actin, as shown in FIGS. 5A-5F, at 500 nM each primer in both the pre-amplification and the PCR-flap assay.
- 10 μ L of prepared bisulfite-treated target DNA are used in each 50 μ L PCR reaction. Pre-amplification cycling was as shown below:

Pre-Amplification Reaction Cycles:

Stage	Temp/Time	#of Cycles
5 Pre-incubation	95° C./5'	1
Amplification 1	95° C./30" 68° C./30" 72° C./30"	varying
Cooling	40° C./30"	1

After PCR, 10 μ L of the amplification reaction was diluted to 100 μ L in 10 mM Tris, 0.1 mM EDTA, and 10 μ L of the diluted amplification product are used in a standard PCR-flap assay, as described below. Comparative assays used a QuARTS PCR-flap assay directly on the bisulfite-treated DNA, without pre-amplification.

An exemplary QuARTS reaction typically comprises approximately 400-600 nM (e.g., 500 nM) of each primer and detection probe, approximately 100 nM of the invasive oligonucleotide, approximately 600-700 nM of each FAM (e.g., as supplied commercially by Hologic), HEX (e.g., as supplied commercially by BioSearch Technologies, IDT), and Quasar 670 (e.g., as supplied commercially by BioSearch Technologies) FRET cassettes, 6.675 ng/ μ L FEN-1 endonuclease (e.g., Cleavase® 2.0, Hologic, Inc.), 1 unit Taq DNA polymerase in a 30 μ L reaction volume (e.g., GoTaq® DNA polymerase, Promega Corp., Madison, Wis.), 10 mM 3-(n-morpholino) propanesulfonic acid (MOPS), 7.5 mM MgCl₂, and 250 μ M of each dNTP.

Exemplary QuARTS cycling conditions are as shown below:

QuARTS Reaction Cycle:

Stage	Temp/Time	Number of Cycles	Acquisition
Pre-incubation	95° C./3'	1	none
Amplification 1	95° C./20" 63° C./30" 70° C./30"	10	none none none
Amplification 2	95° C./20" 53° C./1' 70° C./30"	35	none single none
Cooling	40° C./30"	1	none

The data are shown in FIG. 6, and show that 10 cycles of pre-amplification gave the most consistent determination of the percentage of methylation, as compared to the PCR-flap assay performed without pre-amplification.

Example 3

Nested Primers Vs. Non-Nested Primers; PCR Buffer Vs. PCR-Flap Assay Buffer

Assays were conducted to compare using a nested primer arrangement to the use of the same PCR flap assay primers in both the pre-amplification and the PCR-flap assay steps, and to compare the use of a typical PCR buffer vs. a PCR-flap assay buffer during the pre-amplification step. The PCR-flap assay buffer was used. The typical PCR buffer was 1.5 mM MgCl₂, 20 mM Tris-HCl, pH 8, 50 mM KCl, 250 μ M each dNTP; and the PCR-flap assay buffer was 7.5 mM MgCl₂, 10 mM MOPS, 0.3 mM Tris-HCl, pH 8.0, 0.8 mM KCl, 0.1 μ g/ μ L BSA, 0.0001% Tween-20, 0.0001% IGEPAL CA-630, 250 μ M each dNTP. Primer concentrations of 20 nM, 100 nM and 500 nM each primer were also compared.

Experimental Conditions:

1. Sample source: DNA extracted from HCT116 cell lines and bisulfite treated;
2. 50 μ L PCR reactions.
3. Targets regions tested: NDRG4, BMP3, SFMBT2, VAV3, ZDHHCl, and 3-actin
4. GoTaq polymerase at 0.025 U/ μ L.
5. PCR or PCR-flap assay buffer, as described above,
6. Primer pairs for bisulfite-converted NDRG4, BMP3, SFMBT2, VAV3, ZDHHCl, and β -actin, as shown in FIGS. 5A-5F, at 20 nM, 100 nM and 500 nM each primer.

Pre-amplification cycling was as shown below:

Pre-Amplification Reaction Cycle:		
Stage	Temp/Time	#of Cycles
Pre-incubation	95° C./5'	1
Amplification 1	95° C./30"	11
	68° C./30"	
	72° C./30"	
Cooling	40° C./30"	1

10 μ L of prepared bisulfite-treated target DNA were used in each 50 μ L PCR reaction. After PCR, 10 μ L of the pre-amplification reaction was diluted to 100 μ L in 10 mM Tris, 0.1 mM EDTA, and 10 μ L of the diluted amplification product are used in a standard PCR-flap assay, as described in Example 2.

The data are shown in FIG. 7. The top panel shows expected yields calculated from starting DNA amounts and the second panel shows amounts detected using the primer and buffer conditions indicated. These data show that the highest nM concentrations of primers gave the highest amplification efficiency. Surprisingly, the PCR-flap assay buffer having relatively high Mg⁺⁺ and low KCl (7.5 mM 0.8 mM, respectively), when used in the PCR pre-amplification, gave better results than use of a traditional PCR buffer having lower Mg⁺⁺ and much higher KCl concentration (1.5 mM and 50 mM, respectively). Further, using the PCR-flap assay primers (the "inner" primers and shown in FIGS. 5A-5F) in the pre-amplification PCR worked as well or better than using sets outer and inner primer pairs in a nested PCR arrangement.

Example 4

Testing Cycles of Pre-Amplification in Flap Assay Buffer

Assays were conducted to determine effect of increasing the number of pre-amplification PCR cycles on background in both no target control samples and on samples containing target DNA.

Experimental Conditions:

1. Sample source:
 - i) No target control=20 ng/ μ L fish DNA and/or 10 mM Tris, 0.1 mM EDTA;
 - ii) Bisulfite-converted DNA isolated from plasma from a normal patient
 - iii) Bisulfite-converted DNA isolated from plasma from a normal patient combined with DNA extracted from HCT116 cell lines and bisulfite treated
2. 50 μ L PCR reactions,
3. Targets regions tested: NDRG4, BMP3, SFMBT2, VAV3, ZDHHCl, and β -actin,

4. Reaction conditions used for both pre-amplification and PCR-flap assay:

7.5 mM MgCl₂,
10 mM MOPS,
0.3 mM Tris-HCl, pH 8.0,
0.8 mM KCl,
0.1 μ g/ μ L BSA,
0.0001% Tween-20,
0.0001% IGEPAL CA-630,
250 μ M dNTP)

GoTaq polymerase at 0.025 U/ μ L,

Primer pairs for bisulfite-converted NDRG4, BMP3, SFMBT2, VAV3, ZDHHCl, and β -actin, as shown in FIGS. 5A-5F, at 500 nM each primer.

Pre-amplification cycling was as shown below:

Pre-Amplification Reaction Cycle:		
Stage	Temp/Time	#of Cycles
Pre-incubation	95° C./5'	1
Amplification 1	95° C./30"	5, 10, 20, or 25
	68° C./30"	
	72° C./30"	
Cooling	40° C./30"	1

After PCR, 10 μ L of the amplification reaction was diluted to 100 μ L in 10 mM Tris, 0.1 mM EDTA, and 10 μ L of the diluted amplification product are used in a standard PCR-flap assay, as described in Example 1.

The data are shown in FIGS. 8A-8C, and showed that no background was produced in the no-target control reactions, even at the highest cycle number. However, the samples pre-amplified for 20 or 25 cycles showed a noticeable decrease in signal in the PCR-flap assay.

Example 5

Multiplex Targeted Pre-Amplification of Large-Volume Bisulfite-Converted DNA

To pre-amplify most or all of the bisulfite treated DNA from an input sample, a large volume of the treated DNA may be used in a single, large-volume multiplex amplification reaction. For example, DNA is extracted from a cell lines (e.g., DFCI032 cell line (adenocarcinoma); H1755 cell line (neuroendocrine), using, for example, the Maxwell Promega blood kit # AS1400, as described above. The DNA is bisulfite converted, e.g., as described in Example 1.

A pre-amplification is conducted in a reaction mixture containing 7.5 mM MgCl₂, 10 mM MOPS, 0.3 mM Tris-HCl, pH 8.0, 0.8 mM KCl, 0.1 μ g/ μ L BSA, 0.0001% Tween-20, 0.0001% IGEPAL CA-630, 250 μ M dNTP, (e.g., 12 primer pairs/24 primers, in equimolar amounts, or with individual primer concentrations adjusted to balance amplification efficiencies of the different target regions), 0.025 units/ μ L HotStart GoTaq concentration, and 20 to 50% by volume of bisulfite-treated target DNA (e.g., 10 μ L of target DNA into a 50 μ L reaction mixture, or 50 μ L of target DNA into a 125 μ L reaction mixture). Thermal cycling times and temperatures are selected to be appropriate for the volume of the reaction and the amplification vessel. For example, the reactions may be cycled as follows

Stage	Temp/Time	#of Cycles
Pre-incubation	95° C./5'	1
Amplification 1	95° C./30" 64° C./30" 72° C./30"	10
Cooling	4° C./Hold	1

After thermal cycling, aliquots of the pre-amplification reaction (e.g., 10 μ L) are diluted to 500 μ L in 10 mM Tris, 0.1 mM EDTA. Aliquots of the diluted pre-amplified DNA (e.g., 10 μ L) are used in a QuARTS PCR-flap assay, e.g., as described in Example 2.

Example 6

Multiplex Targeted Pre-Amplification of Bisulfite-Converted DNA from Stool Samples

The multiplex pre-amplification methods described above were tested on DNA isolated from human stool samples.

Sample Source:

- i) 4 DNA samples captured from stool samples (see, e.g., U.S. Pat. No. 9,000,146) and bisulfite-treated according to Example 1, above, the samples having the following pathologies:

500237	Adenoma (AA)
500621	Adenocarcinoma (ACA)
780116	Normal
780687	Normal

- ii) No target control=20 ng/ μ L bulk fish DNA and/or 10 mM Tris, 0.1 mM EDTA;

- 50 μ L PCR reactions,
- Targets regions tested: NDRG4, BMP3, SFMBT2, VAV3, ZDHHCl, and 3-actin,
- Reaction conditions used for both pre-amplification and PCR-flap assay:
7.5 mM MgCl₂,
10 mM MOPS,
0.3 mM Tris-HCl, pH 8.0,
0.8 mM KCl,
0.1 μ g/ μ L BSA,
0.0001% Tween-20,
0.0001% IGEPAL CA-630,
250 μ M dNTP)
GoTaq polymerase at 0.025 U/ μ L,
Primer pairs for bisulfite-converted NDRG4, BMP3, SFMBT2, VAV3, ZDHHCl, and β -actin, as shown in FIGS. 5A-5F, at 500 nM each primer.

Pre-amplification cycling was as shown below:

Pre-Amplification Reaction Cycle:		
Stage	Temp/Time	#of Cycles
Pre-incubation	95° C./5'	1
Amplification 1	95° C./30" 68° C./30" 72° C./30"	10
Cooling	40° C./30"	1

After PCR, 10 μ L of the amplification reaction was diluted to 100 μ L in 10 mM Tris, 0.1 mM EDTA, and 10 μ L of the

diluted amplification product are used in a standard PCR-flap assay, as described in Example 2.

The data are shown in FIG. 9, and show that no background was produced in the no-target control reactions. For samples in which the target markers are not expected to be methylated (normal samples) no signal for methylated markers was detected, while the percent methylation detected in the samples from subjects having adenoma or adenocarcinoma were consistent with the results obtained using a standard non-multiplexed QuARTS PCR-flap assay, i.e., without a separate pre-amplification step.

Example 7

Multiplex Targeted Pre-Amplification of Bisulfite-Converted DNA from Plasma Samples

The multiplex pre-amplification methods described above were tested on DNA isolated from human plasma samples and treated with bisulfite, as described in Example 1.

Experimental conditions:

- Sample source:

Extracted and bisulfite-treated 75 plasma samples from patients with colorectal cancer or stomach cancer, or from normal patients—2 mL each.

- 50 μ L PCR reactions,
- Targets regions tested: NDRG4, BMP3, SFMBT2, VAV3, ZDHHCl, and 3-actin,
- Reaction conditions used for both pre-amplification and PCR-flap assay:
7.5 mM MgCl₂,
10 mM MOPS,
0.3 mM Tris-HCl, pH 8.0,
0.8 mM KCl,
0.1 μ g/ μ L BSA,
0.0001% Tween-20,
0.0001% IGEPAL CA-630,
250 μ M dNTP)
GoTaq polymerase at 0.025 U/ μ L,
Primer pairs for bisulfite-converted NDRG4, BMP3, SFMBT2, VAV3, ZDHHCl, and β -actin, as shown in FIGS. 5A-5F, at 500 nM each primer.

Pre-amplification cycling was as shown below:

Pre-Amplification Reaction Cycle:		
Stage	Temp/Time	#of Cycles
Pre-incubation	95° C./5'	1
Amplification 1	95° C./30" 68° C./30" 72° C./30"	10
Cooling	40° C./30"	1

After PCR, 10 μ L of the amplification reaction was diluted to 100 μ L in 10 mM Tris, 0.1 mM EDTA, and 10 μ L of the diluted amplification product are used in a standard PCR-flap assay, as described in Example 2.

The data are shown in FIGS. 10A-10I. FIGS. 10A-10C compare the results using the multiplex pre-amplification plus the PCR-flap assay to the results from the same samples in which no pre-amplification is performed. FIGS. 10D-10F show the percent methylation calculated for each sample using the multiplex pre-amplification plus the PCR-flap assay, and FIGS. 10G-10I shows the percent recovery of the input strands in the multiplex pre-amplification plus the PCR-flap assay, as compared to the results from the same

samples using the PCR-flap assay with no pre-amplification step. Using 3 markers (VAV3, SFMBT2, ZDHHCI) for colorectal cancer, these data showed 92% sensitivity (23/25), at 100% specificity.

Embodiments of the technology disclosed herein offer at least 100-fold or greater sensitivity for detecting DNA from blood, e.g., 2.5 copies from 4 mL of plasma, compared to 250 copies using the QuARTS PCR flap assay without pre-amplification.

Example 8

An Exemplary Protocol for Complete Blood-to-Result Analysis of Plasma DNA

An example of a complete process for isolating DNA from a blood sample for use, e.g., in a detection assay, is provided in this example. Optional bisulfite conversion and detection methods are also described.

I. Blood Processing

Whole blood is collected in anticoagulant EDTA or Streck Cell-Free DNA BCT tubes. An exemplary procedure is as follows:

1. Draw 10 mL whole blood into vacutainers tube (anticoagulant EDTA or Streck BCT), collecting the full volume to ensure correct blood to anticoagulant ratio.
2. After collection, gently mix the blood by inverting the tube 8 to 10 times to mix blood and anticoagulant and keep at room temperature until centrifugation, which should happen within 4 hours of the time of blood collection.
3. Centrifuge blood samples in a horizontal rotor (swing-out head) for 10 minutes at 1500 g (± 100 g) at room temperature. Do not use brake to stop centrifuge.
4. Carefully aspirate the supernatant (plasma) at room temperature and pool in a centrifuge tube. Make sure not to disrupt the cell layer or transfer any cells.
5. Carefully transfer 4 mL aliquots of the supernatant into cryovial tubes.
6. Close the caps tightly and place on ice as soon as each aliquot is made. This process should be completed within 1 hour of centrifugation.
7. Ensure that the cryovials are adequately labeled with the relevant information, including details of additives present in the blood.
8. Specimens can be kept frozen at -20° C. for a maximum of 48 hours before transferring to a -80° C. freezer.

II. Preparation of a Synthetic Process Control DNA

Complementary strands of methylated zebrafish DNA are synthesized having the sequences as shown below using standard DNA synthesis methods such as phosphoramidite addition, incorporating 5-methyl C bases at the positions indicated. The synthetic strands are annealed to create a double-stranded DNA fragment for use as a process control.

A. Annealing and Preparation of Concentrated Zebra Fish (ZF-RASS F1 180Mer) Synthetic Process Control

Oligo Name	Oligo Sequence
Zebrafish RASSF1 me synthetic Target Sense Strand	5-TCCAC/iMe-dC/GTGGTGCCCACTCTGGACA GGTGAGCAGAGGGAAGGTGGT/iMe-dC/GCATGGTGGG/iMe-dC/GAG/iMe-dC/G/iMe-dC/GTG/iMe-dC/GCCTGGAGGACCC/iMe-dC/GATTGGCTGA/iMe-dC/GTGTAAACCAGGA/iMe-dC/GAGGACATGACTTTCAGCCCTGCAGCCAGAC

-continued

Oligo Name	Oligo Sequence
5	ACAGCTGAGCTGGTGTGACCTGTGTGGAGAGTTT ATCTGG-3 (SEQ ID NO 71)
Zebrafish RASSF1 me synthetic Target Anti-Sense Strand	5-CCAGATGAACTCTCCACACAGGTACACCAGC TCAGCTGTGTCTGGCTGCAGGGCTGAAAGTCATG TCCT/iMe-dC/GTCCTGGTTTACA/iMe-dC/G TCAGCCAAT/iMe-dC/GGGGTCTCCAGG/ iMe-dC/GCA/iMe-dC/G/iMe-dC/GCT/ iMe-dC/GCCACCATG/iMe-dC/GCACCACCT TCCCTCTGCTCCACCTGTCCAGAGTGGGCACCA/ iMe-dC/GGTGGA-3 (SEQ ID NO 72)

- 15 1. Reconstitute the lyophilized, single stranded oligonucleotides in 10 mM Tris, pH 8.0, 0.1 mM EDTA, at a concentration of 1 μ M.
 2. Make 10 \times Annealing Buffer of 500 mM NaCl, 200 mM Tris-HCl pH 8.0, and 20 mM MgCl₂.
 - 20 3. Anneal the synthetic strands
- In a total volume of 100 μ L, combine equimolar amounts of each of the single-stranded oligonucleotides in 1 \times annealing buffer, e.g., as shown in the table below:

Component	Stock Conc.	Final Conc. (copies/ μ L in 1 ml final volume)	Volume added (μ L)
25 Zebrafish RASSF1 me synthetic Target Sense Strand	1 μ M	1.0E+10	16.6
30 Zebrafish RASSF1 me synthetic Target Anti-Sense Strand	1 μ M	1.0E+10	16.6
Annealing Buffer	10X	NA	10.0
35 Water	NA	NA	56.8
		total vol.	100.0 μ L

4. Heat the annealing mixture to 98° C. for 11-15 minutes.
- 40 5. Remove the reaction tube from the heat and spin down briefly to collect condensation to bottom of tube.
6. Incubate the reaction tube at room temp for 10 to 25 minutes.
- 45 7. Add 0.9 mL fish DNA diluent (20 ng/mL bulk fish DNA in Te (10 mM Tris-HCl pH8.0, 0.1 mM EDTA)) to adjust to the concentration of zebrafish RASSF1 DNA fragment to 1.0×10^{10} copies/ μ L of annealed, double-stranded synthetic zebrafish RASSF1 DNA in a carrier of genomic fish DNA.
- 50 8. Dilute the process control to a desired concentration with 10 mM Tris, pH 8.0, 0.1 mM EDTA, e.g., as described in the table below, and store at either -20° C. or -80° C.

Initial Concentration	Target Addition	Te	Total Volume	Final Concentration
1.00E+10 copies/ μ L	10 μ L	990 μ L	1000 μ L	1.00E+08 copies/ μ L
1.00E+08 copies/ μ L	10 μ L	990 μ L	1000 μ L	1.00E+06 copies/ μ L

B. Preparation of 100 \times Stock Process Control (12,000 Copies/ μ L Zebra Fish RASSF1 DNA in 200 ng/ μ L bulk Fish DNA)

- 65 1. Thaw reagents
2. Vortex and spin down thawed reagents
3. Add the following reagents into a 50 mL conical tube

Reagent	Initial Concentration	Final Concentration	Volume to add (mL)
Stock carrier fish DNA	10 µg/µL	200 ng/µL	0.40
Zebra fish (ZF-RASS F1 180mer)	1.00E+06 copies/µL	1.20E+04 copies/µL	0.24
10 mM Tris, pH 8.0, 0.1 mM EDTA	NA	NA	19.36
Total Volume			20.00

4. Aliquot into labeled 0.5 mL tubes and store @ -20° C.
 C. Preparation of 1× Stock of Process Control (120 Copies/µL Zebra Fish RASSF1 DNA in 2 ng/µL Fish DNA)

1. Thaw reagents
2. Vortex and spin down thawed reagents
3. Add the following reagents into a 50 mL conical tube:

Reagent	1 mL	5 mL	10 mL
100x Zebra Fish Process Control	10 µL	50 µL	100 µL
10 mM Tris, pH 8.0, 0.1 mM EDTA	990 µL	4950 µL	9900 µL

4. Aliquot 0.3 mL into labeled 0.5 mL tubes and store @ -20° C.

III. DNA Extraction from Plasma

1. Thaw plasma, prepare reagents, label tubes, and clean and setup biosafety cabinet for extraction
2. Add 300 µL Proteinase K (20 mg/mL) to one 50 mL conical tube for each sample.
3. Add 2-4 mL of plasma sample to each 50 mL conical tube (do not vortex).
4. Swirl or pipet to mix and let sit at room temp for 5 min.
5. Add 4-6 mL of lysis buffer 1 (LB1) solution to bring the volume up to approximately 8 mL.

LB1 Formulation:

- 0.1 mL of 120 copies/µL of zebrafish RASSF1 DNA process control, as described above;
- 0.9-2.9 mL of 10 mM Tris, pH 8.0, 0.1 mM EDTA (e.g., use 2.9 mL for 2 mL plasma samples)
- 3 mL of 4.3 M guanidine thiocyanate with 10% IGEPAL (from a stock of 5.3 g of IGEPAL CA-630 combined with 45 mL of 4.8 M guanidine thiocyanate)

6. Invert tubes 3 times.

7. Place tubes on bench top shaker (room temperature) at 500 rpm for 30 minutes at room temperature.

8. Add 200 µL of silica binding beads [16 µg of particles/µL] and mix by swirling.

9. Add 7 mL of lysis buffer 2 (LB2) solution and mix by swirling.

Lb2 Formulation:

- 4 mL 4.3 M guanidine thiocyanate mixed with 10% IGEPAL
- 3 mL 100% Isopropanol

(Lysis buffer 2 may be added before, after, or concurrently with the silica binding beads)

10. Invert tubes 3 times.

11. Place tubes on bench top shaker at 500 rpm for 30 minutes at room temperature.

12. Place tubes on capture aspirator and run program with magnetic collection of the beads for 10 minutes, then aspiration. This will collect the beads for 10 minutes then remove all liquid from the tubes.

13. Add 0.9 mL of Wash Solution 1 (3 M guanidine hydrochloride or guanidine thiocyanate, 56.8% EtOH) to resuspend binding beads and mix by swirling.

14. Place tubes on bench top shaker at 400 rpm for 2 minute at room temperature.

(All subsequent steps can be done on the STARlet automated platform.)

15. Mix by repeated pipetting then transfer containing beads to 96 deep well plate.

16. Place plate on magnetic rack for 10 min.

17. Aspirate supernatant to waste.

18. Add 1 mL of Wash Solution 2 (80% Ethanol, 10 mM Tris pH 8.0).

19. Mix for 3 minutes.

20. Place tubes on magnetic rack for 10 min.

21. Aspirate supernatant to waste.

22. Add 0.5 mL of Wash Solution 2.

23. Mix for 3 minutes.

24. Place tubes on magnetic rack for 5 min.

25. Aspirate supernatant to waste.

26. Add 0.25 mL of Wash Solution 2.

27. Mix for 3 minutes.

28. Place tubes on magnetic rack for 5 min.

29. Aspirate supernatant to waste.

30. Add 0.25 mL of Wash Solution 2.

31. Mix for 3 minutes.

32. Place tubes on magnetic rack for 5 min.

33. Aspirate supernatant to waste.

34. Place plate on heat block at 70° C., 15 minutes, with shaking.

35. Add 125 µL of elution buffer (10 mM Tris-HCl, pH 8.0, 0.1 mM EDTA).

36. Incubate 65° C. for 25 minutes with shaking.

37. Place plate on magnet and let the beads collect and cool for 8 minutes.

38. Transfer eluate to 96-well plate and store at -80° C. The recoverable/transferable volume is about 100 µL.

IV. Pre-Bisulfite DNA Quantification

To measure DNA in samples using ACTB gene and to assess zebrafish process control recovery, the DNA may be measured prior to further treatment. Setup a QuARTS PCR-flap assay using 10 µL of the extracted DNA using the following protocol:

1. Prepare 10× Oligo Mix containing forward and reverse primers each at 2 µM, the probe and FRET cassettes at 5 µM and dNTP's at 250 µM each. (See below for primer, probe and FRET sequences)

Oligo	Sequence (5'-3')	Concentration (µM)
ZF RASSF1 UT forward primer	CGCATGGTGGGCGAG (SEQ ID NO: 64)	2
ZF RASSF1 UT reverse primer	ACACGTCAGCCAATCGGG (SEQ ID NO: 65)	2
ZF RASSF1 UT Probe (Arm 3)	CCACGGACGGCGGTGCG TTT/3C6/ (SEQ ID NO: 70)	5
Arm 5 FAM FRET	/FAM/TCT/BHQ-1/AGC CGGTTTCCGGCTGAGAC GTCCGTGG/3C6/	5

-continued

Oligo	Sequence (5'-3')	Concentration (μM)
	(SEQ ID NO: 81)	
ACTB forward primer 3	CCATGAGGCTGGTGTAAG (SEQ ID NO: 102)	2
ACTB Reverse primer 3	CTACTGTGCACCTACTTA ATACAC (SEQ ID NO: 103)	2
ACTB probe with Arm 1	CGCCGAGGGCGGCCTTGG AG/3C6/ (SEQ ID NO: 104)	5
Arm 1 QUASAR670 FRET	/Q670/TCT/BHQ-2/AG CCGGTTTTCCGGCTGAGA CCTCGGCG/3C6/ (SEQ ID NO: 80)	5
dNTP mix		250

2. Prepare a master mix as follows:

Component	Volume per reaction (μL)
Water	15.50
10X oligo Mix	3.00
20X QuARTS Enzyme Mix*	1.50
total volume	20.0

*20X enzyme mix contains 1 unit/μL GoTaq Hot start polymerase (Promega), 292 ng/μL Cleavase 2.0 flap endonuclease(Hologic).

- Pipette 10 μL of each sample into a well of a 96 well plate.
- Add 20 μL of master mix to each well of the plate.
- Seal plate and centrifuge for 1 minutes at 3000 rpm.
- Run plates with following reaction conditions on an ABI7500 or Light Cycler 480 real time thermal cycler

QuARTS Assay Reaction Cycle:

Stage	Temp/Time	Ramp Rate (° C. per second)	Number of Cycles	Signal Acquisition
Pre-incubation	95° C./3 min	4.4	1	No
Amplification 1	95° C./2 sec	4.4	5	No
	63° C./30 sec	2.2		No
	70° C./30 sec	4.4		No
Amplification 2	95° C./20 sec	4.4	40	No
	53° C./1 min	2.2		Yes
	70° C./30 sec	4.4		No
Cooling	40° C./30 sec	2.2	1	No

V. Bisulfite Conversion and Purification of DNA

- Thaw all extracted DNA samples from the DNA extraction from plasma step and spin down DNA.
- Reagent Preparation:

Component Abbreviation	Name	Formulation
BIS SLN	Bisulfite Conversion Solution	56.6% Ammonium Bisulfite
DES SLN	Desulfonation Solution	70% Isopropyl alcohol, 0.1N NaOH

-continued

Component Abbreviation	Name	Formulation
BND BDS	Binding Beads	Maxwell RNA Beads (16 mg/mL), (Promega Corp.)
BND SLN	Binding Solution	7M Guanidine HCl
CNV WSH	Conversion Wash	10 mM Tris-HCl, 80% Ethanol
ELU BUF	Elution Buffer	10 mM Tris, 0.1 mM EDTA, pH 8.0

- Add 5 μL of 100 ng/μL BSA DNA Carrier Solution to each well in a deep well plate (DWP).
- Add 80 μL of each sample into the DWP.
- Add 5 μL of freshly prepared 1.6N NaOH to each well in the DWP(s).
- Carefully mix by pipetting with pipette set to 30-40 μL to avoid bubbles.
- Incubate at 42° C. for 20 minutes.
- Add 120 μL of BIS SLN to each well.
- Incubate at 66° C. for 75 minutes while mixing during the first 3 minutes.
- Add 750 μL of BND SLN
- Pre-mix of silica beads (BND BDS) and add of 50 μL of Silica beads (BND BDS) to the wells of DWP.
- Mix at 30° C. on heater shaker at 1,200 rpm for 30 minutes.
- Collect the beads on a plate magnet for 5 minutes followed by aspiration of solutions to waste.
- Add 1 mL of wash buffer (CNV WSH) then move the plate to a heater shaker and mix at 1,200 rpm for 3 minutes.
- Collect the beads on a plate magnet for 5 minutes followed by aspiration of solutions to waste.
- Add 0.25 mL of wash buffer (CNV WSH) then move the plate to the heater shaker and mix at 1,200 rpm for 3 minutes.
- Collect the beads on a plate magnet followed by aspiration of solutions to waste.
- Add of 0.2 mL of desulfonation buffer (DES SLN) and mix at 1,200 rpm for 7 minutes at 30° C.
- Collect the beads for 2 minutes on the magnet followed by aspiration of solutions to waste.
- Add of 0.25 mL of wash buffer (CNV WSH) then move the plate to the heater shaker and mix at 1,200 rpm for 3 minutes.
- Collect the beads for 2 minutes on the magnet followed by aspiration of solutions to waste.
- Allow the plate to dry by moving to heater shaker and incubating at 70° C. for 15 minutes while mixing at 1,200 rpm.
- Add 80 μL of elution buffer (ELU BFR) across all samples in DWP.
- Incubated at 65° C. for 25 minutes while mixing at 1,200 rpm.
- Manually Transfer eluate to 96 well plate and store at -80° C.
- The recoverable/transferrable volume is about 65 μL.

VI. QuARTS-X for Methylated DNA Detection and Quantification

A. Multiplex PCR (mPCR) Setup:

- Prepare a 10x primer mix containing forward and reverse primers for each methylated marker of interest

43

to a final concentration of 750 nM each. Use 10 mM Tris-HCl, pH 8, 0.1 mM EDTA as diluent, as described in the examples above.

2. Prepare 10× multiplex PCR buffer containing 100 mM MOPS, pH 7.5, 75 mM MgCl₂, 0.08% Tween 20, 0.08% IGEPAL CA-630, 2.5 mM dNTPs.
3. Prepare multiplex PCR master mix as follows:

Component	Volume per reaction (μL)
Water	9.62
10X Primer Mix (0.75 μM each)	7.5
mPCR Buffer	7.5
Hot Start GoTaq (5 units/μl)	0.38
total volume	25.0

4. Thaw DNA and spin plate down.
5. Add 25 μL of master mix to a 96 well plate.
6. Transfer 50 μL of each sample to each well.
7. Seal plate with aluminum foil seal (do not use strip caps)
8. Place in heated-lid thermal cycler and proceed to cycle using the following profile, for about 5 to 20 cycles, preferably about 10 to 13 cycles:

Stage	Temp/Time	Number of Cycles
Pre-incubation	95° C./5 min	1
Amplification 1	95° C./30 sec	12
	64° C./60 sec	
Cooling	4° C./hold	1

9. After completion of the thermal cycling, perform a 1:10 dilution of amplicon as follows:

- a. Transfer 180 μL of 10 mM Tris-HCl, pH 8, 0.1 mM EDTA to each well of a deep well plate.
- b. Add 20 μL of amplified sample to each pre-filled well.
- c. Mix the diluted samples by repeated pipetting using fresh tips and a 200 μL pipettor (be careful not to generate aerosols).
- d. Seal the diluted plate with a plastic seal.
- e. Centrifuge the diluted plate at 1000 rpm for 1 min.
- f. Seal any remaining multiplex PCR product that has not been diluted with a new aluminum foil seal. Place at -80° C.

B. QuARTS Assay on Multiplex-Amplified DNA:

1. Thaw fish DNA diluent (20 ng/μL) and use to dilute plasmid calibrators (see, e.g., U.S. patent application Ser. No. 15/033,803, which is incorporated herein by reference) needed in the assay. Use the following table as a dilution guide:

Initial Plasmid Concentration, copies per μL	Final plasmid Concentration, copies per μL	μL of plasmid to add	μL of diluent to add	total volume, μL
1.00E+05	1.00E+04	5	45	50
1.00E+04	1.00E+03	5	45	50
1.00E+03	1.00E+02	5	45	50
1.00E+02	1.00E+01	5	45	50

2. Prepare 10× triplex QuARTS oligo mix using the following table for markers A, B, and C (e.g., markers

44

of interest, plus run control and internal controls such as β-actin or B3GALT6 (see, e.g., U.S. Pat. Appln. Ser. No. 62/364,082, incorporated herein by reference).

Oligo	Sequence (5'-3')	Concentration (μM)
Marker A Forward primer	NA	2
Marker A Reverse primer	NA	2
Marker A probe-Arm 1	NA	5
Marker B Forward primer	NA	2
Marker B Reverse primer	NA	2
Marker B probe-Arm 5	NA	5
Marker C Forward primer	NA	2
Marker C Reverse primer	NA	2
Marker C probe-Arm 3	NA	5
A1 HEX FRET	/HEX/TCT/BHQ-1/ AGCCGGTTTTCCGGC TGAGACCTCGGCG/ 3C6/ (SEQ ID NO: 80)	5
A5 FAM FRET	/FAM/TCT/BHQ-1/ AGCCGGTTTTCCGGC TGAGACGTCCGTGG/ 3C6/ (SEQ ID NO: 81)	5
A3 QUASAR-670 FRET	/Q670/TCT/BHQ-2/ AGCCGGTTTTCCGGCT GAGACTCCGCGTC/ 3C6/ (SEQ ID NO: 82)	5
dNTP mix		250

For example, the following might be used to detect bisulfite-treated β-actin, B3GALT6, and zebrafish RASSF1 markers:

Oligo Description	Sequence (5'-3')	Concentration (μM)
ZF RASSF1 BT Forward primer	TGCGTATGGTGGCGAG (SEQ ID NO: 64)	2
ZF RASSF1 BT Reverse primer	CCTAATTTACACGTCAA CCAATCGAA (SEQ ID NO: 68)	2
ZF RASSF1 BT probe-Arm 5	CCACGGACGGCGGTGC GTTT/3C6/ (SEQ ID NO: 70)	5
B3GALT6 Forward primer	GGTTTATTTTGGTTTTT TGAGTTTTCCGG (SEQ ID NO: 73)	2
B3GALT6 Reverse primer	TCCAACCTACTATATTT ACGCGAA (SEQ ID NO: 74)	2
B3GALT6 probe-Arm 1	CGCCGAGGGCGGATTTA GGG/3C6/ (SEQ ID NO: 76)	5

-continued

Oligo Description	Sequence (5'-3')	Concentration (μM)
BTACT Forward primer	GTGTTTGTTCCTTTTGAT TAGGTGTTTAAGA (SEQ ID NO: 77)	2
BTACT Reverse primer	CTTTACACCAACCTCAT AACCTTATC (SEQ ID NO: 78)	2
BTACT probe-Arm 3	GACGCGGAGATAGTGT GTGG/3C6/ (SEQ ID NO: 79)	5
Arm 1 HEX FRET	/HEX/TCT/BHQ-1/ AGCCGGTTTTCCGGCTG AGACCTCGGCG/3C6/ (SEQ ID NO: 80)	5
Arm 5 FAM FRET	/FAM/TCT/BHQ-1/ AGCCGGTTTTCCGGCTG AGACGTCCGTGG/3C6/ (SEQ ID NO: 81)	5
Arm 3 QUASAR-670 FRET	/Q670/TCT/BHQ-2/ AGCCGGTTTTCCGGCTG AGACTCCGCGTC/3C6/ (SEQ ID NO: 82)	5
dNTP mix		2500

3. Prepare a QuARTS flap assay master mix using the following table:

Component	Volume per reaction (μL)
Water	15.5
10X Triplex Oligo Mix	3.0
20X QuARTS Enzyme mix	1.5
total volume	20.0

*20X enzyme mix contains 1 unit/μL GoTaq Hot start polymerase (Promega), 292 ng/μL Cleavase 2.0 flap endonuclease (Hologic).

- Using a 96 well ABI plates, pipette 20 μL of QuARTS master mix into each well.
- Add 10 μL of appropriate calibrators or diluted mPCR samples.
- Seal plate with ABI clear plastic seals.
- Centrifuge the plate using 3000 rpm for 1 minute.
- Place plate in ABI thermal cycler programmed to run the following thermal protocol then start the instrument

QuARTS Reaction Cycle:				
Stage	Temp/Time	Ramp Rate (° C. per second)	Number of Cycles	Signal Acquisition
Pre-incubation	95° C./3 min	4.4	1	none
Amplification 1	95° C./2 sec	4.4	5	none
	63° C./30 sec	2.2		none
	70° C./30 sec	4.4		none
Amplification 2	95° C./20 sec	4.4	40	none
	53° C./1 min	2.2		Yes
	70° C./30 sec	4.4		none
Cooling	40° C./30 sec	2.2	1	none

Example 9

Comparison of Chaotropic Salts in First Wash Solution

During development of the technology, the effects of using different chaotropic salts, e.g., guanidine thiocyanate vs. guanidine hydrochloride in the first wash solution were compared. DNA was extracted from plasma samples as described in Example 7, with either guanidine thiocyanate-ethyl alcohol or guanidine hydrochloride-ethyl alcohol used as a first wash solution (i.e., 57% ethyl alcohol with either 3 M guanidine hydrochloride or 3 M guanidine thiocyanate). The samples were otherwise processed as described in Example 7 and a portion of the DNA was bisulfite-converted. The amount of resulting unconverted DNA was measured by detection of the process control and β-actin (ACTB) using a QuARTS PCR flap assay, as described above, and the bisulfite-converted DNA was measured by detection of the process control, B3GALT6, and β-actin (BTACT) using a multiplex pre-amplification and QuARTS PCR-flap assay, as described above. The results are shown in FIGS. 11A-11C (process control data not shown). These data show that both solutions produced acceptable DNA yields, with the guanidine thiocyanate-ethanol producing higher yields.

Example 10

Comparison of Ethyl Alcohol with Guanidine Thiocyanate or Guanidine Hydrochloride to Ethyl Alcohol with Buffer in a First Wash Step

During development of the technology, the effects of using a mixture of ethyl alcohol (ethanol) with a chaotropic salt solution, e.g., guanidine thiocyanate (GTC) or guanidine hydrochloride (GuHCl) in the first wash step of the plasma DNA extraction described in Example 7, part III i.e., using 57% ethyl alcohol with 3 M guanidine hydrochloride (wash solution 1 in Example 7, part III) or 50% ethyl alcohol with 2.4 M guanidine thiocyanate, was compared to using 80% ethyl alcohol with 10 mM Tris HCl, pH 8.0 (wash solution 2 in Example 7, part III) in the first wash step. The 80% ethanol-Tris buffer solution was used in the subsequent wash steps, as described in Example 7.

Eight replicates were performed for each set of wash conditions. The samples were otherwise processed as described in Example 7 and the DNA was not treated with bisulfite. The amount of resulting DNA was measured by detection of β-actin (ACTB) using a QuARTS PCR flap assay, as described above. The results (mean of DNA strands detected) are shown in the table below. These data show that use of ethyl alcohol with either guanidine thiocyanate or guanidine hydrochloride in the first wash step, followed by additional washes with the ethanol-buffer wash, produced higher yields than the use of the ethanol-buffer wash for all wash steps.

Wash Condition	Mean	SD	CV
Ethanol-Tris buffer	1099	50.80	4.62
Ethanol-GuHCl	1434	76.49	5.33
Ethanol-GTC	1416	189.45	13.38

47

Example 11

Test of Addition of Lysis Reagent in One Step or Two Step

During development of the technology, the effects of adding the lysis reagent at one or two steps in the isolation procedure were compared. Using aliquots of 2 mL or 4 mL from 6 different plasma samples, the first procedure comprised adding 7 mL of a lysis reagent of 4.3 M guanidine thiocyanate with 10% IGEPAL with proteinase K and a process control as described in Example 1, incubation of the plasma/protease/process control mixture at 55° C. for 60 min, followed by addition of isopropanol. The second procedure comprised adding one aliquot of 3 mL of 4.3 M guanidine thiocyanate with 10% IGEPAL with the protease and process control, and a further aliquot of 4 mL added after the 55° C. incubation, along with the addition of isopropanol. The samples were then further incubated at 30° C. for 30 min., then processed as described in Example 1. A portion of the resulting DNA was bisulfite-converted as described.

The amount of resulting unconverted DNA was measured by detection of the process control and β -actin (ACTB) using a QuARTS assay, as described above, and the bisulfite-converted DNA was measured by detection of the process control, B3GALT6, and β -actin (BTACT) using a multiplex pre-amplification and QuARTS PCR-flap assay, as described above. The results are shown in FIGS. 12A-12C (process control data not shown). The average fold difference in yield for each tested marker and for the process control (PC) is shown below:

Average fold difference of 2 additions vs. 1 addition				
Unconverted		Bisulfite-converted		
PC	ACTB	PC	B3GALT	BTACT
1.07	1.12	1.04	1.12	1.20

48

These data show that addition of the lysis reagent in two steps, with the first in the absence of isopropanol and the second added in combination with isopropanol, produces higher yields of detectable DNA.

Example 12

TELQAS Assay Testing

The following experiments were performed in order to test whether modifying the length and/or stability of the target specific region of the probe of the QuARTS assay done at a higher temperature results in an improved performance compared to QuARTS. In this example, the melting temperature of the target specific region is calculated to be approximately 63° C.

In this example, the modified "hotter" QuARTS assay is referred to as the LQAS assay (for "Long Probe Quantitative Amplified Signal"). The LQAS probes have a target specific region that have a T_m of about 63° C. The combined pre-amplification and LQAS assay is referred to as the TELQAS assay (for "Target Enrichment Long probe Quantitative Amplified Signal"). In the QuARTS assays described below, the flap oligonucleotides have a target specific region of 12 bases. In the LQAS assays, the flap oligonucleotides have a target specific region of at least 13 bases.

For this test, methylated regions within the loci ACP1, SPINT2, CCNJ_3707, CCNJ_3124 and B3GALT6 were selected and the primers and probes shown below were designed.

AACP1: hg19_dna range=chr2:263991-264161, strand=+
QuARTS Design:

(SEQ ID NO: 105)

CGTTCGGTCGCGGCGTTTCGTTTCGAGGTTGTTTAGGAAGAGGAAGGCGCGTTGTTTCGTTTCGCGGATA
AGGAGGTTTCGAGGCGTATTTGCGGTAGGTGACGAAGGAGGCGGCGTAAAATATTCGTCGTGTACG
TTTCGCGGGATAAAAATTACGCGTTCGTCGG

(SEQ ID NO: 106)

ACP1_FP GCGCGTTGTTTCGTTTCG

(SEQ ID NO: 107)

ACP1_RP CGTCACCTACCGCAAATACG

(SEQ ID NO: 108)

ACP1_Pb_A5 CCACGGACG GCGGATAAGGAG/3C6/

(SEQ ID NO: 109)

FRET FAM A5 5' d-FAM-TCT-BHQ-1-AGCCGGTTTCCGGCTGAGACGTCCGTGG-C6 3'

LQAS Design:

(SEQ ID NO: 110)

CGTTCGGTCGCGGCGTTTCGTTTCGAGGTTGTTTAGGAAGAGGAAGGCGCGTTGTTTCGTTTCGCGGATA
AGGAGGTTTCGAGGCGTATTTGCGGTAGGTGACGAAGGAGGCGGCGTAAAATATTCGTCGTGTACG
TTTCGCGGGATAAAAATTACGCGTTCGTCGG

(SEQ ID NO: 111)

ACP1_FP GCGCGTTGTTTCGTTTCG

(SEQ ID NO: 112)

ACP1_RP CGTCACCTACCGCAAATACG

(SEQ ID NO: 113)

ACP1_Pb_A5_63 AGGCCACGGACG GCGGATAAGGAGGTTTCG/3C6/

- continued

(SEQ ID NO: 114)
 FRET FAM LQAS A5 5'd-FAM-TCT-BHQ-1-AGCCGGTTTTCCGGCTGAGACGTCCGTGGCCT-C6 3'

SPINT2: hg19_dna range=chr19:38755084-38755174, strand=+
 QuARTS Design:
 (SEQ ID NO: 115)
 TTTAGGGTCGGGGAGCGGTCGCGTAGGTGTTTGTTTTTGCGTTTGCCTTTAGTTCGTTTTGTTTAGTTA
 GGTGCGTTTCGTTTTTTGTTT

(SEQ ID NO: 116)
 SPINT2_FP GGGAGCGGTCGCGTAG

(SEQ ID NO: 117)
 SPINT2_RP GCACCTAACTAAACAAAACGAACTAAAC

(SEQ ID NO: 118)
 SPINT2_Pb_A1 CGCCGAGG CGCAAACGCAAA/3C6/

(SEQ ID NO: 119)
 FRET HEX A1 5'd-HEX-TCT-BHQ-1-AGCCGGTTTTCCGGCTGAGACCTCGGCG-C6 3'

LQAS Design:
 (SEQ ID NO: 120)
 TTTAGGGTCGGGGAGCGGTCGCGTAGGTGTTTGTTTTTGCGTTTGCCTTTAGTTCGTTTTGTTTAGTTA
 GGTGCGTTTCGTTTTTTGTTT

(SEQ ID NO: 121)
 SPINT2_FP GGGAGCGGTCGCGTAG

(SEQ ID NO: 122)
 SPINT2_RP GCACCTAACTAAACAAAACGAACTAAAC

(SEQ ID NO: 123)
 SPINT2_Pb_A1_63 CGCGCCGAGG CGCAAACGCAAAAACAAAC/3C6/

(SEQ ID NO: 124)
 FRET HEX LQAS A1 5'd-HEX-TCT-BHQ-1-AGCCGGTTTTCCGGCTGAGACCTCGGCGCG-C6 3'

CCNJ_3707: hg19_dna range=chr10:97803689-97803799 5'pad=0 3'pad=0 strand=+
 QuARTS Design:
 (SEQ ID NO: 125)
 CGGGTTTTGTTATGGGAGCGTTTTTTTTTTAGCGGGGTTATGAGCGTGTTATTTTTTTTTCGTTTTTTAGGG
 AGGGCGGGAGAATTTTAGTTTCGGACGTAGGGAGTTTTAGT

(SEQ ID NO: 126)
 CCNJ_3707_FP GCGTTTTTTTTTTAGCGGGGTTA

(SEQ ID NO: 127)
 CCNJ_3707_RP CCGAAACTAAAATTCCTCCCGC

(SEQ ID NO: 169)
 CCNJ_3707_Pb_A1 CGCCGAGG ATGAGCGTGTTA\3C6\
 (SEQ ID NO: 128)

(SEQ ID NO: 129)
 LQAS Design:
 CGGGTTTTGTTATGGGAGCGTTTTTTTTTTAGCGGGGTTATGAGCGTGTTATTTTTTTTCGTTTTTTAGGG
 AGGGCGGGAGAATTTTAGTTTCGGACGTAGGGAGTTTTAGT

(SEQ ID NO: 130)
 CCNJ_3707_FP GCGTTTTTTTTTTAGCGGGGTTA

(SEQ ID NO: 131)
 CCNJ_3707_RP CCGAAACTAAAATTCCTCCCGC

(SEQ ID NO: 132)
 CCNJ_3707_Pb_A1_63 CGCGCCGAGG ATGAGCGTGTTATTTTTTTTCGT/3C6/

(SEQ ID NO: 133)
 FRET HEX LQAS A1 5'd-HEX-TCT-BHQ-1-AGCCGGTTTTCCGGCTGAGACCTCGGCGCG-C6 3'

CCNJ_3124: hg19_dna_range=chr10:97803124-97803203 5'pad=0 3'pad=0 strand=-
 QuARTS Design:
 (SEQ ID NO: 134)
 CGTTAGGCGGCGCGCGCGGTTTTTCGTTTGGGTACGGTTAGTATTCGTACGGCGCGCGCGTGGTTTGGG
 TTGGTTTGGT

(SEQ ID NO: 135)
 CCNJ_3124_FP CGGTTTTTCGTTTGGGTACG

(SEQ ID NO: 136)
 CCNJ_3124_RP CCAACCCAAACCACGCC

(SEQ ID NO: 137)
 CCNJ_3124_Pb_A5 CCACGGACG CGCGCCGTACGA\3C6\
 (SEQ ID NO: 138)

- continued

FRET FAM A5 5'd-FAM-TCT-BHQ-1-AGCCGGTTTTCCGGCTGAGACGTCCGTGG-C6 3'

LQAS Design: (SEQ ID NO: 139)
 CGTTAGGCGGGCGCGGGTTCGTTTGGGTACGGTTAGTATTTTCGTACGGCGCGCGGTGGTTTGGG
 TTGGTTTGGT

CCNJ_3124_FP CCGTTTTTCGTTTGGGTACG (SEQ ID NO: 140)
 (SEQ ID NO: 141)
 CCNJ_3124_RP CCAACCCAAACCACGCC (SEQ ID NO: 142)
 CCNJ_3124_Pb_A5_63 AGGCCACGGACG CGCGCCGTACGAAAT/3C6/ (SEQ ID NO: 143)

FRET FAM LQAS A5 5'd-FAM-TCT-BHQ-1-AGCCGGTTTTCCGGCTGAGACGTCCGTGGCCT-C6 3'

B3GALT6: hg19_dna_range=chr1: 1163595-1163733 strand=+
 QuARTS Design: (SEQ ID NO: 144)
 GGTATATAGGTTTATTTTGGTTTTTTGAGTTTTTGGCGGATTTAGGGTATTTAAGGAGCGGTTTTGGGT
 TGTTAGCGTAGGTTTTTCGCGTAAATATAGTAGGTTGGAAGTGGCGTTTATTATCGGTACGTTTTTTTAG

B3GALT6_FP_V3 AGGTTTATTTTGGTTTTTTGAGTTTTTCG (SEQ ID NO: 145)
 (SEQ ID NO: 146)
 B3GALT6_RP TCCAACCTACTATATTTACGCGAA (SEQ ID NO: 147)
 B3GALT6_Pb_A3_v2 GACGCGGAG GCGGATTTAGG/3C6/ (SEQ ID NO: 148)

FRET Q670 A3 5'd-Q670-TCT-BHQ-2-AGCCGGTTTTCCGGCTGAGACTCCGCGTC-C6 3'

LQAS Design: (SEQ ID NO: 149)
 GGTATATAGGTTTATTTTGGTTTTTTGAGTTTTTGGCGGATTTAGGGTATTTAAGGAGCGGTTTTGGGT
 TGTTAGCGTAGGTTTTTCGCGTAAATATAGTAGGTTGGAAGTGGCGTTTATTATCGGTACGTTTTTTTAG

B3GALT6_FP_V3 AGGTTTATTTTGGTTTTTTGAGTTTTTCG (SEQ ID NO: 145)
 (SEQ ID NO: 151)
 B3GALT6_RP TCCAACCTACTATATTTACGCGAA (SEQ ID NO: 152)
 B3GALT6_Pb_A3_63 ACGGACGCGGAG GCGGATTTAGGGTATTTAAGGAG/3C6/ (SEQ ID NO: 153)

FRET Q670 LQAS A3 5'd-Q670-TCT-BHQ-2-AGCCGGTTTTCCGGCTGAGACTCCGCGTC-C6

Experiment 1

45

-continued

This experiment was designed to test dilutions of individual pUC57 plasmids containing inserts of ACP1, SPINT2 and CCNJ (diluted to 500, 250, and 100 strands per 50 l) in both the QuARTs and TELQAS assays. This was done to evaluate the performance of the TELQAS assay in comparison to the QuARTs assay. In these assays, dilutions of the individual pUC57 plasmids (containing inserts of ACP1, SPINT2 and CCNJ) were made and amplified 12 cycles with primer mixes. After amplification, the PCR product was diluted 10x and LQAS and QuARTS assays were setup, as shown below.

The reactions were set up as follows:

Component	μL/Rxn
Molecular Biology Grade (MBG)	15.5
H ₂ O	
10X Oligo Mix	3.00
20X Enzyme Mix + 2XCL	1.5

50

55

60

65

Component	μL/Rxn
Total Vol. Master Mix (μL)	20.0
Sample (μL)	10
Final Rxn Vol (μL):	30

The QuARTs reactions were subjected to the following thermocycling conditions:

QuARTS Reaction Cycle:	Temp/ Time	Ramp Rate (° C. second -1)	Acquisition
Pre-incubation	95° C./3'	4.4	none
Amplification	95° C./20"	4.4	none
	63° C./30"	2.2	none
	70° C./30"	4.4	none
	95° C./20"	4.4	none
Amplification	53° C./1'	2.2	single
	70° C./30"	4.4	none
Cooling	40° C./30"	2.2	none

53

The TELQAS reactions were subjected to the following thermocycling conditions:

TELQAS Cycling				
Stage	Temp/Time	Ramp Rate (° C./sec)	# Cycles	Acquisition
Denaturation	95° C./3'	4.4	1	None
Amplification	95° C./20"	4.4	40	None
	63° C./1'	2.2		Single
	70° C./30"	4.4		None
Cooling	40° C./30"	2.2	1	None

Representative results obtained from these tests are shown in FIG. 14. The left hand figures show the signals produced in these assays plotted against the number of cycles. The right hand columns show standard curves. This data shows that:

For all tests:

TELQAS and QuARTS result in linear standard curves; TELQAS assays result in faster reactions and lower Cps than QuARTS assays;

Neither TELQAS nor QuARTS generate a non-specific signal.

Experiment 2

This experiment was designed to determine the sensitivity of the QuARTS and TELQAS assays for detecting liver-related methylation markers on 285 age-matched plasma samples from normal individuals and patients with hepatocellular carcinoma (HCC) and cirrhosis. The strands level of each marker was compared to the reference gene, B3GALT6. The performance of the TELQAS assay was compared to the performance of the QuARTS assay by comparing strands per reaction for each sample tested.

In these assays, the target loci were amplified 12 cycles with primer mixes. After amplification, the PCR product was diluted 10× and LQAS and QuARTS assays were setup, as shown below.

Component	μL/Rxn
MBG H ₂ O	15.5
10X Oligo Mix	3.00
20X Enzyme Mix + 2XCL	1.5
Total Vol. Master Mix (μL)	20.0
Sample (μL)	10
Final Rxn Vol (μL):	30

The QuARTS reactions were subjected to the following thermocycling conditions:

QuARTS Reaction Cycle:	Temp/ Time	Ramp Rate (° C. second -1)	Acquisition
Pre-incubation	95° C./3'	4.4	none
Amplification	95° C./20"	4.4	none
	63° C./30"	2.2	none
	70° C./30"	4.4	none

54

-continued

QuARTS Reaction Cycle:	Temp/ Time	Ramp Rate (° C. second -1)	Acquisition
Amplification	95° C./20"	4.4	none
	53° C./1'	2.2	single
	70° C./30"	4.4	none
	40° C./30"	2.2	none

The TELQAS reactions were subjected to the following thermocycling conditions:

TELQAS Cycling				
Stage	Temp/Time	Ramp Rate (° C./sec)	# Cycles	Acquisition
Denaturation	95° C./3'	4.4	1	None
Amplification	95° C./20"	4.4	40	None
	63° C./1'	2.2		Single
	70° C./30"	4.4		None
Cooling	40° C./30"	2.2	1	None

Representative results obtained from these tests are shown in FIG. 15. This data shows that there is good correlation between the QuARTS and TELQAS platforms with a marginal improvement in resulting strands/reaction with the TELQAS assay.

Example 13

Use of Probes Having an Allele-Specific Region that Contains Inosine

Incorporating deoxyinosine, or another base that is capable of making non-Watson-Crick base pairs, into the target specific region of a probe could, in theory, provide a longer probe without increasing its T_m, in an experimental approach referred to as "Z-QuARTS." Such probes could be assayed using the conditions used for QuARTS, particularly with regard to the annealing temperature in the PCR cycle (see above). The following experiments were performed in order to examine the effect, if any, of lengthening the target specific region and substituting one or more of the nucleotides of the target specific region with a deoxyinosine. In the QuARTS assays described below, the flap oligonucleotides have a target specific region of 12 bases. In the Z-QuARTS assays, the flap oligonucleotides have a target specific region of at least 13 bases.

The following designs were tested for HOXB2 (hg19_dna range=chr17:46620545-46620639 strand=-):

QuARTS Design:

(SEQ ID NO: 154)

GGGTTATTGTTAGAAGACGTTTTTTCGGGCGGTTAGGATTTATTTTTTTTTTCGATTTTAATTTTTTCGCGGTCGAT
TTTTGTTTTTAGTTATT

HOXB2_FP

GTTAGAAGACGTTTTTTCGGGG

(SEQ ID NO: 155)

HOXB2_RP

AAAACAAAAATCGACCGCGA

(SEQ ID NO: 156)

HOXB2_Pb_A1 Probe ASR = 12.

CGCCGAGG GCGTTAGGATTT/3C6/

(SEQ ID NO: 157)

FRET HEX A1

5'-d-HEX-TCT-BHQ-1-AGCCGGTTTTCCGGCTGAGACCTCGGCG-C6 3'

(SEQ ID NO: 158)

Z-QuARTS Design:

(SEQ ID NO: 154)

GGGTTATTGTTAGAAGACGTTTTTTCGGGCGGTTAGGATTTATTTTTTTTTTCGATTTTAATTTTTTCGCGGTCGAT
TTTTGTTTTTAGTTATT

HOXB2_FP

GTTAGAAGACGTTTTTTCGGGG

(SEQ ID NO: 155)

HOXB2_RP

AAAACAAAAATCGACCGCGA

(SEQ ID NO: 156)

(SEQ ID NO: 159)

HOXB2_Pb_A1_dl_16 Probe ASR = 16. CGCCGAGG GCGTTAGGATTTA/dl/TT/3C6/

(dl=deoxy inosine) (Note, di base pairs to Adenine in this design)

(SEQ ID NO: 158)

FRET HEX A1

5'-d-HEX-TCT-BHQ-1-AGCCGGTTTTCCGGCTGAGACCTCGGCG-C6 3'

In this experiment, a serial dilution of a pUC57 plasmid containing insert of HOXB2 was made and tested using oligo mixes made for both HOXB2.

Both reactions were set up in the following way:

Master Mix Component	$\mu\text{L}/\text{Rxn}$	μL for 16 rxns
MBG H ₂ O	15.5	260.4
10X Oligo Mix	3.00	50.4
20X Enzyme Mix	1.5	25.2
Total Vol. Master Mix (μL)	20.0	336.0
Sample (μL)	10	
Final QuARTs Rxn Vol (μL):	30	30

Both reactions were subjected to the following thermo-cycling conditions:

QuARTs Cycling				
Stage	Temp/Time	Ramp Rate ($^{\circ}\text{C}/\text{sec}$)	# Cycles	Acquisition
Denaturation	95 $^{\circ}$ C./3'	4.4	1	None
Amplification 1	95 $^{\circ}$ C./20"	4.4	5	None
	63 $^{\circ}$ C./30"	2.2		None
	70 $^{\circ}$ C./30"	4.4		None

-continued

QuARTs Cycling				
Stage	Temp/Time	Ramp Rate ($^{\circ}\text{C}/\text{sec}$)	# Cycles	Acquisition
Amplification	95 $^{\circ}$ C./20"	4.4	40	None
	53 $^{\circ}$ C./1'	2.2		Single
	70 $^{\circ}$ C./30"	4.4		None
Cooling	40 $^{\circ}$ C./30"	2.2	1	None

Representative results obtained from these tests are shown in FIG. 16. This data shows that the Z-QuARTS assay results in a linear standard curve ($R^2=0.9934$). The Z-QuARTS assay results in approximately 2 cycles faster performance. The amplification curves of Z-QuARTS showed no background signal in the no target control and showed faster signal generation compared to QuARTS.

Experiment 2

The purpose of this experiment is to test the Z-QuARTS assay against the conventional QuARTS assay using plasma samples spiked with H520 CCM DNA and pre-amplified.

The following primers and probes were used:

QuARTS-Z Design:

HOXI32_BST

>hg19_dna range=chr17:46620545-46620639 strand=-

(SEQ ID NO: 154)

GGGTTATTGTTAGAAGACGTTTTTTCGGGGCGTTAGGATTTATTTTTTTTTTTTCGATTTTAATTTTTTCGCGGTCGAT

TTTTGTTTTTAGTTATT

(SEQ ID NO: 155)

HOXB2_FP GTTAGAAGACGTTTTTTCGGGG

(SEQ ID NO: 156)

HOXB2_RP AAAACAAAATCGACCGCGA

(SEQ ID NO: 159)

HOXB2_Pb_A1_d1_16 CGCCGAGG GCGTTAGGATTTA/d1/TT/3C6/ (l=deoxy inosine)

(SEQ ID NO: 158)

FRET HEX A1 5'd-HEX-TCT-BHQ-1-AGCCGGTTTTCCGGCTGAGACCTCGGCG-C6 3'

QuARTS Designs:

HOXB2_BST

>hg19_dna range=chr17:46620545-46620639 strand=-

(SEQ ID NO: 154)

GGGTTATTGTTAGAAGACGTTTTTTCGGGGCGTTAGGATTTTTTTTTTTTTTTTCGATTTTAATTTTTTCGCGGTCGAT

TTTTGTTTTTAGTTATT

(SEQ ID NO: 155)

HOXB2_FP GTTAGAAGACGTTTTTTCGGGG

(SEQ ID NO: 156)

HOXB2_RP AAAACAAAATCGACCGCGA

(SEQ ID NO: 157)

HOXB2_Pb_A1 CGCCGAGG GCGTTAGGATTT/3C6/

(SEQ ID NO: 158)

FRET HEX A1 5'd-HEX-TCT-BHQ-1-AGCCGGTTTTCCGGCTGAGACCTCGGCG-C6 3'

BARX1_BST

>hg19_dna range=chr9:96721498-96721597 strand=-

BST:

(SEQ ID NO: 160)

GGTTCGGGGTCGTTTGGGTTTTTAGGGGTTGGACGTTAATTTGTTAGATAGAGGGCGTGGGATTTTTTCTAGGCG

GTTGTTCCGACGATCGTATTCGGAG

(SEQ ID NO: 161)

BARX1_FP CGTTAATTTGTTAGATAGAGGGCG

(SEQ ID NO: 162)

BARX1_RP_universal TCCGAACAACCGCCTAC

(SEQ ID NO: 163)

BARX1_Pb_A5_universal CCACGGACG CGAAAATCCCA/3C6/

(SEQ ID NO: 164)

FRET FAM A5 5'd-FAM-TCT-BHQ-1-AGCCGGTTTTCCGGCTGAGACGTCCTGG-C6 3'

B3GALT6_RG BST:

>hg19_dna range=chr1:1163595-1163733 strand=+

(SEQ ID NO: 144)

GGTTATATAGGTTTATTTTGGTTTTTTGAGTTTTTGCGCGATTTAGGGTTATTTAAGGAGCGGTTTTGGGTTGTTAGC

GTAGGTTTTTCGCGTAAATATAGTAGGTTGGAAGTGGCGTTTATTATCGGTACGTTTTTTTAG

(SEQ ID NO: 165)

B3GALT6_FP_V3 AGGTTTATTTTGGTTTTTTGAGTTTTTCG

(SEQ ID NO: 166)

B3GALT6_RP TCCAACCTACTATATTTACGCGAA

(SEQ ID NO: 167)

B3GALT6_Pb_A3_V2 GACGCGGAG GCGGATTTAGG/3C6/

(SEQ ID NO: 166)

FRET Q670 A3 5'd-Q670-TCT-BHQ-2-AGCCGGTTTTCCGGCTGAGACTCCGCGTC-C6 3'

In summary, a serial dilution of pUC57 plasmid containing inserts of HOXB2, BARX1 and B3GALT6 was made and tested alongside a serial dilution of normal plasma samples spiked with H520 CCM DNA. These samples were pre-amplified and tested using oligo mixes made for both designs, QuARTS and Z-QuARTS containing the HOXB2 probe with deoxy inosine.

Both reactions were set up in the following way:

Master Mix Component	$\mu\text{L}/\text{Rxn}$
MBG H ₂ O	15.5
10X Oligo Mix	3.00
20X Enzyme Mix	1.5
Total Vol. Master Mix (μL)	20.0
Sample (μL)	10
Final QuARTS Rxn Vol (μL):	30

Both reactions were subjected to the following thermocycling conditions:

QuARTS Reaction Cycle:	Temp/Time	Ramp Rate ($^{\circ}\text{C}$. second ⁻¹)	Acquisition
Pre-incubation	95 $^{\circ}$ C./3'	4.4	none
Amplification	95 $^{\circ}$ C./20"	4.4	none
	63 $^{\circ}$ C./30"	2.2	none
	70 $^{\circ}$ C./30"	4.4	none
Amplification	95 $^{\circ}$ C./20"	4.4	none
	53 $^{\circ}$ C./1'	2.2	single
	70 $^{\circ}$ C./30"	4.4	none
Cooling	40 $^{\circ}$ C./30"	2.2	none

Representative results obtained from these tests are shown in FIG. 17. The calibrator curves and Cps demonstrate that the HOXB2—Z-QuARTS design results in faster amplification than QuARTS by 2 cycles. In addition, Z-QuARTS was able to detect more HOXB2 strands than QuARTS at each level of dilution. Z-QuARTS in triplex resulted in a linear standard curve and no background signal was generated in controls that contain no target DNA.

All publications and patents mentioned in the above specification are herein incorporated by reference in their entireties for all purposes. Unless defined otherwise, all technical and scientific terms used herein have the same meaning as is commonly understood by one of ordinary skill in the art to which the various embodiments described herein belongs. When definitions of terms in incorporated references appear to differ from the definitions provided in the present teachings, the definition provided in the present teachings shall control.

Various modifications and variations of the described compositions, methods, and uses of the technology will be apparent to those skilled in the art without departing from the scope and spirit of the technology as described. Although the technology has been described in connection with specific exemplary embodiments, it should be understood that the technology as claimed should not be unduly limited to such specific embodiments. Indeed, various modifications of the described modes for carrying out the technology that are obvious to those skilled in pharmacology, biochemistry, medical science, or related fields are intended to be within the scope of the following claims.

SEQUENCE LISTING

<160> NUMBER OF SEQ ID NOS: 169

<210> SEQ ID NO 1
 <211> LENGTH: 224
 <212> TYPE: DNA
 <213> ORGANISM: Artificial sequence
 <220> FEATURE:
 <223> OTHER INFORMATION: Synthetic DNA

<400> SEQUENCE: 1

```
aagggtctgct ctccggccag cctggggcgcc ggggacagca gccggcgcg gctcctacct      60
ggggaagttc gtccctgcct cggcgtggac ccaggccccg gtcgcccgc gggagggcac      120
cggcctcgtc cgttgctcgc ctgcccgcct cttgcccget cgtccccgc ccgcgcctc      180
cctcgcgcgc ccgctccggt cctccggctc ccactacagc tcac                          224
```

<210> SEQ ID NO 2
 <211> LENGTH: 132
 <212> TYPE: DNA
 <213> ORGANISM: Artificial sequence
 <220> FEATURE:
 <223> OTHER INFORMATION: Synthetic DNA

<400> SEQUENCE: 2

```
tgccctcggc gtggaccag gccccggctc ccgcccggga gggcacccgc ctgctcgtc      60
tgctcgtcgc ccgcctctg ccgctcgtc cccgcccgc cgcctcctc gcgcgcgcgc      120
tccggtctc cg                                          132
```

-continued

```

<210> SEQ ID NO 3
<211> LENGTH: 224
<212> TYPE: DNA
<213> ORGANISM: Artificial sequence
<220> FEATURE:
<223> OTHER INFORMATION: Synthetic DNA

<400> SEQUENCE: 3

aagggttggt tttcggttag tttgggcgtc ggggatagta gtcggcgcg cggtttat 60
ggtgaagttc gttttgtttt cggcgtggat ttaggtttcg gtcgctgttc gggagggtat 120
cggtttcggt cgtttggtcg ttcggttcggt tttgttcggt cgtttttcgt tcgctgtttt 180
tttcgcgcgt tcgtttcggt ttttcggttt ttattatagt ttat 224

```

```

<210> SEQ ID NO 4
<211> LENGTH: 132
<212> TYPE: DNA
<213> ORGANISM: Artificial sequence
<220> FEATURE:
<223> OTHER INFORMATION: Synthetic DNA

<400> SEQUENCE: 4

tgttttcggc gtggatttag gtttcggtcg tcgttcggga gggatcgggt ttcggttcggt 60
tgttcgttcg ttcgtttttg ttcggttcggt tttcgttcggt cgtttttttc gcgcggttcg 120
ttcggttttt cg 132

```

```

<210> SEQ ID NO 5
<211> LENGTH: 21
<212> TYPE: DNA
<213> ORGANISM: Artificial sequence
<220> FEATURE:
<223> OTHER INFORMATION: Synthetic DNA

<400> SEQUENCE: 5

tgttttcggc gtggatttag g 21

```

```

<210> SEQ ID NO 6
<211> LENGTH: 20
<212> TYPE: DNA
<213> ORGANISM: Artificial sequence
<220> FEATURE:
<223> OTHER INFORMATION: Synthetic DNA

<400> SEQUENCE: 6

cgaaaaaccg aaacgaacgc 20

```

```

<210> SEQ ID NO 7
<211> LENGTH: 58
<212> TYPE: DNA
<213> ORGANISM: Artificial sequence
<220> FEATURE:
<223> OTHER INFORMATION: Synthetic DNA

<400> SEQUENCE: 7

gtcgtcgttc gggagggtat cggtttcggt cgtttggtcg ttcggttcggt tttggttcg 58

```

```

<210> SEQ ID NO 8
<211> LENGTH: 19
<212> TYPE: DNA
<213> ORGANISM: Artificial sequence
<220> FEATURE:
<223> OTHER INFORMATION: Synthetic DNA

<400> SEQUENCE: 8

```

-continued

gtcgtcgttc gagaggta 19

<210> SEQ ID NO 9
 <211> LENGTH: 22
 <212> TYPE: DNA
 <213> ORGANISM: Artificial sequence
 <220> FEATURE:
 <223> OTHER INFORMATION: Synthetic DNA

<400> SEQUENCE: 9

cgaacaaaaa cgaacgaacg aa 22

<210> SEQ ID NO 10
 <211> LENGTH: 21
 <212> TYPE: DNA
 <213> ORGANISM: Artificial sequence
 <220> FEATURE:
 <223> OTHER INFORMATION: Synthetic DNA

<400> SEQUENCE: 10

ccacggacga tcggtttcgt t 21

<210> SEQ ID NO 11
 <211> LENGTH: 186
 <212> TYPE: DNA
 <213> ORGANISM: Artificial sequence
 <220> FEATURE:
 <223> OTHER INFORMATION: Synthetic DNA

<400> SEQUENCE: 11

cggccggggc gcacggagag cgcgcgggac tcgtgcagc ggcggccggg tcgcggcgca 60
 cccgggcccgg gaccggagcc gagcctagcg cggcgcgccg gaccgcgtcag ccgcggtccc 120
 tgctccctcg atcccgcgcg gggaaagggc cggcggtgtg ttgctcggc ggggcgcgga 180
 ggaacc 186

<210> SEQ ID NO 12
 <211> LENGTH: 145
 <212> TYPE: DNA
 <213> ORGANISM: Artificial sequence
 <220> FEATURE:
 <223> OTHER INFORMATION: Synthetic DNA

<400> SEQUENCE: 12

gcgcgcggga ctgcgtcag cggcggcccgg gtgcgcggc acccgggccc ggaccggagc 60
 cgagcctagc ggggcgcccg cgaccggtca gccgcggctc ctgctccctc gatcccgcgc 120
 ggggaaaggg ccggcggtg ttggc 145

<210> SEQ ID NO 13
 <211> LENGTH: 186
 <212> TYPE: DNA
 <213> ORGANISM: Artificial sequence
 <220> FEATURE:
 <223> OTHER INFORMATION: Synthetic DNA

<400> SEQUENCE: 13

cggtcggggc gtacggagag cgcgcgggat tcgtttagc ggcggtcggg tcgcggcgta 60
 ttcgggtcgg gatcggagtc gagtttagcg cggcggtcgc gattcgttag tcgcggtttt 120
 tgttttttcg atttcgcgcg gggaaagggc cggcggtgtg ttgctcggc ggggcgcgga 180
 ggaatt 186

-continued

<210> SEQ ID NO 14
 <211> LENGTH: 145
 <212> TYPE: DNA
 <213> ORGANISM: Artificial sequence
 <220> FEATURE:
 <223> OTHER INFORMATION: Synthetic DNA

 <400> SEQUENCE: 14

 gcgcgcggga ttcggttag cggcggtcgg gtcgcggcgt attcgggtcg ggatcggagt 60
 cgagtttagc gcgcggttcg cgattcgtaa gtcgcggggtt ttgttttttc gatttcgcgc 120
 ggggaaaggg tcggcgggtg ttggc 145

<210> SEQ ID NO 15
 <211> LENGTH: 18
 <212> TYPE: DNA
 <213> ORGANISM: Artificial sequence
 <220> FEATURE:
 <223> OTHER INFORMATION: Synthetic DNA

 <400> SEQUENCE: 15

 cgcgggattc gttgtagc 18

<210> SEQ ID NO 16
 <211> LENGTH: 17
 <212> TYPE: DNA
 <213> ORGANISM: Artificial sequence
 <220> FEATURE:
 <223> OTHER INFORMATION: Synthetic DNA

 <400> SEQUENCE: 16

 caaccgccga ccctttc 17

<210> SEQ ID NO 17
 <211> LENGTH: 52
 <212> TYPE: DNA
 <213> ORGANISM: Artificial sequence
 <220> FEATURE:
 <223> OTHER INFORMATION: Synthetic DNA

 <400> SEQUENCE: 17

 tcggagtcga gtttagcgcg gcggttcgca ttcgtagtc gcggtttttg tt 52

<210> SEQ ID NO 18
 <211> LENGTH: 19
 <212> TYPE: DNA
 <213> ORGANISM: Artificial sequence
 <220> FEATURE:
 <223> OTHER INFORMATION: Synthetic DNA

 <400> SEQUENCE: 18

 tcggagtcga gtttagcgc 19

<210> SEQ ID NO 19
 <211> LENGTH: 21
 <212> TYPE: DNA
 <213> ORGANISM: Artificial sequence
 <220> FEATURE:
 <223> OTHER INFORMATION: Synthetic DNA

 <400> SEQUENCE: 19

 aacaaaaacc gcgactaacg a 21

<210> SEQ ID NO 20
 <211> LENGTH: 21

-continued

<212> TYPE: DNA
 <213> ORGANISM: Artificial sequence
 <220> FEATURE:
 <223> OTHER INFORMATION: Synthetic DNA

<400> SEQUENCE: 20

ccacggacgc ggcgttcgcg a 21

<210> SEQ ID NO 21
 <211> LENGTH: 208
 <212> TYPE: DNA
 <213> ORGANISM: Artificial sequence
 <220> FEATURE:
 <223> OTHER INFORMATION: Synthetic DNA

<400> SEQUENCE: 21

ctgggtcagc gcagcaagtg gggctggccg ctatctcgct gcacccggcc gcgtcccggg 60
 ctccgtgcgc cctcgcccca gctggtttg agttcaaccc tcggctccgc cgccggctcc 120
 ttgcgccttc ggagtgtccc gcagcgacgc cgggagccga cgcgccgcgc gggtagctag 180
 ccatggctgg ggcgagcagg ctgctctt 208

<210> SEQ ID NO 22
 <211> LENGTH: 138
 <212> TYPE: DNA
 <213> ORGANISM: Artificial sequence
 <220> FEATURE:
 <223> OTHER INFORMATION: Synthetic DNA

<400> SEQUENCE: 22

gggctcctg gcgccctgcc ccagctgggt tggagttaa ccctcggctc cgccgccggc 60
 tccttgccgc ttcggagtgt cccgcagcga cgccgggagc cgacgcgccg cgccgggtacc 120
 tagccatggc tggggcga 138

<210> SEQ ID NO 23
 <211> LENGTH: 208
 <212> TYPE: DNA
 <213> ORGANISM: Artificial sequence
 <220> FEATURE:
 <223> OTHER INFORMATION: Synthetic DNA

<400> SEQUENCE: 23

ttgggttagc gtagtaagt gggttggctg ttatttcggt gtattcggtc gcgtttcggg 60
 tttcgtgcgt tttcgtttta gttggtttg agtttaatt tcggtttcgt cgccgggttt 120
 ttgcgttttc ggagtgtttc gtagcgacgt cgggagtcga cgcgtcgcgc gggtagtttag 180
 ttatggttgg ggcgagtagg ttgttttt 208

<210> SEQ ID NO 24
 <211> LENGTH: 139
 <212> TYPE: DNA
 <213> ORGANISM: Artificial sequence
 <220> FEATURE:
 <223> OTHER INFORMATION: Synthetic DNA

<400> SEQUENCE: 24

cgggtttcgt gcgttttcgt tttagttggt ttggagtta attttcggt tcgctcgtcg 60
 ttttttgcgt tttcggagtg tttcgtagcg acgtcgggag tcgacgcgtc gcgcccggat 120
 ttagttatgg ttggggcga 139

<210> SEQ ID NO 25

-continued

<211> LENGTH: 24
 <212> TYPE: DNA
 <213> ORGANISM: Artificial sequence
 <220> FEATURE:
 <223> OTHER INFORMATION: Synthetic DNA

 <400> SEQUENCE: 25

 ggtttcgtgc gttttcgttt tagt 24

<210> SEQ ID NO 26
 <211> LENGTH: 23
 <212> TYPE: DNA
 <213> ORGANISM: Artificial sequence
 <220> FEATURE:
 <223> OTHER INFORMATION: Synthetic DNA

 <400> SEQUENCE: 26

 ccaaccataa ctaaataccc gcg 23

<210> SEQ ID NO 27
 <211> LENGTH: 55
 <212> TYPE: DNA
 <213> ORGANISM: Artificial sequence
 <220> FEATURE:
 <223> OTHER INFORMATION: Synthetic DNA

 <400> SEQUENCE: 27

 gtttaatttt cggtttcgtc gtcggttttt tgcgttttcg gagtgtttcg tagcg 55

<210> SEQ ID NO 28
 <211> LENGTH: 23
 <212> TYPE: DNA
 <213> ORGANISM: Artificial sequence
 <220> FEATURE:
 <223> OTHER INFORMATION: Synthetic DNA

 <400> SEQUENCE: 28

 gtttaatttt cggtttcgtc gtc 23

<210> SEQ ID NO 29
 <211> LENGTH: 18
 <212> TYPE: DNA
 <213> ORGANISM: Artificial sequence
 <220> FEATURE:
 <223> OTHER INFORMATION: Synthetic DNA

 <400> SEQUENCE: 29

 cgctacgaaa cactccga 18

<210> SEQ ID NO 30
 <211> LENGTH: 20
 <212> TYPE: DNA
 <213> ORGANISM: Artificial sequence
 <220> FEATURE:
 <223> OTHER INFORMATION: Synthetic DNA

 <400> SEQUENCE: 30

 cgccgaggcg gttttttgcg 20

<210> SEQ ID NO 31
 <211> LENGTH: 224
 <212> TYPE: DNA
 <213> ORGANISM: Artificial sequence
 <220> FEATURE:
 <223> OTHER INFORMATION: Synthetic DNA

 <400> SEQUENCE: 31

-continued

```

cgcagcgcac ccagcacagt ccgcgcggcg gagcgggtga gaagtcggcg ggggcgcgga    60
tcgaccgggg tgteccccag gtcgcgctc gcggtccccg ctgccectcc cgcccccca    120
ccgggcaccc cagccgcgca gaaggcggaa gccacgcgcg agggaccgcg gtccgtccgg    180
gactagcccc aggcccgca ccgccccgcg ggccgagcgc ccac                        224

```

```

<210> SEQ ID NO 32
<211> LENGTH: 111
<212> TYPE: DNA
<213> ORGANISM: Artificial sequence
<220> FEATURE:
<223> OTHER INFORMATION: Synthetic DNA

```

```

<400> SEQUENCE: 32

```

```

gaccggggtg tccccaggc tccgcgctgc ggtccccgt cgcctcccg ccgcccacc    60
gggcacccca gccgcgcaga aggcggaagc cagcgcgag ggaccgcggt c          111

```

```

<210> SEQ ID NO 33
<211> LENGTH: 224
<212> TYPE: DNA
<213> ORGANISM: Artificial sequence
<220> FEATURE:
<223> OTHER INFORMATION: Synthetic DNA

```

```

<400> SEQUENCE: 33

```

```

cgtagcgat ttagtatagt tcgcgcggcg gagcgggtga gaagtcggcg ggggcgcgga    60
tcgatcgggg tgtttttag gtttcgcgct gcggttttcg ttcgttttt cgttcgttta    120
tcgggtatth tagtcgcgta gaaggcggaa gttacgcgcg agggatcgcg gttcgttcgg    180
gattagtttt aggttcgta tcgtttcgcg ggtcgagcgt ttat                    224

```

```

<210> SEQ ID NO 34
<211> LENGTH: 111
<212> TYPE: DNA
<213> ORGANISM: Artificial sequence
<220> FEATURE:
<223> OTHER INFORMATION: Synthetic DNA

```

```

<400> SEQUENCE: 34

```

```

gatcggggtg ttttttagt ttcgcgctgc ggttttcggt cgtttttcg ttcgtttate    60
gggtatthta gtcgcgtaga aggcggaagt tacgcgcgag ggatcgcggt t          111

```

```

<210> SEQ ID NO 35
<211> LENGTH: 22
<212> TYPE: DNA
<213> ORGANISM: Artificial sequence
<220> FEATURE:
<223> OTHER INFORMATION: Synthetic DNA

```

```

<400> SEQUENCE: 35

```

```

ggtgtttttt aggttcgctc tc                                          22

```

```

<210> SEQ ID NO 36
<211> LENGTH: 17
<212> TYPE: DNA
<213> ORGANISM: Artificial sequence
<220> FEATURE:
<223> OTHER INFORMATION: Synthetic DNA

```

```

<400> SEQUENCE: 36

```

```

gatccctcgc gcgtaac                                          17

```

-continued

<210> SEQ ID NO 37
 <211> LENGTH: 57
 <212> TYPE: DNA
 <213> ORGANISM: Artificial sequence
 <220> FEATURE:
 <223> OTHER INFORMATION: Synthetic DNA

<400> SEQUENCE: 37

cggttttcgt tcgttttttc gttcgtttat cgggtatatt agtcgcgtag aaggcgg 57

<210> SEQ ID NO 38
 <211> LENGTH: 21
 <212> TYPE: DNA
 <213> ORGANISM: Artificial sequence
 <220> FEATURE:
 <223> OTHER INFORMATION: Synthetic DNA

<400> SEQUENCE: 38

cggttttcgt tcgttttttc g 21

<210> SEQ ID NO 39
 <211> LENGTH: 18
 <212> TYPE: DNA
 <213> ORGANISM: Artificial sequence
 <220> FEATURE:
 <223> OTHER INFORMATION: Synthetic DNA

<400> SEQUENCE: 39

ccgcctteta cgcgacta 18

<210> SEQ ID NO 40
 <211> LENGTH: 21
 <212> TYPE: DNA
 <213> ORGANISM: Artificial sequence
 <220> FEATURE:
 <223> OTHER INFORMATION: Synthetic DNA

<400> SEQUENCE: 40

ccacggacgg ttcgtttatc g 21

<210> SEQ ID NO 41
 <211> LENGTH: 224
 <212> TYPE: DNA
 <213> ORGANISM: Artificial sequence
 <220> FEATURE:
 <223> OTHER INFORMATION: Synthetic DNA

<400> SEQUENCE: 41

ctctgacctg agtctccttt ggaactctgc aggttctatt tgctttttcc cagatgagct 60
 ctttttctgg tgtttgtctc tctgactagg tgtctaagac agtggtgtgg gtgtaggtac 120
 taactctggc tcgtgtgaca aggccatgag gctggtgtaa agcggccttg gagggtgtat 180
 taagtaggtg cacagtaggt ctgaacagac tccccatccc aaga 224

<210> SEQ ID NO 42
 <211> LENGTH: 166
 <212> TYPE: DNA
 <213> ORGANISM: Artificial sequence
 <220> FEATURE:
 <223> OTHER INFORMATION: Synthetic DNA

<400> SEQUENCE: 42

ctctgcaggt tctatttgc ttttcccaga tgagctcttt ttctggtgtt tgtctctctg 60
 actaggtgtc taagacagtg ttgtgggtgt aggtactaac actggctcgt gtgacaaggc 120

-continued

catgaggctg gtgtaaagcg gccttggagt gtgtattaag taggtg 166

<210> SEQ ID NO 43
 <211> LENGTH: 224
 <212> TYPE: DNA
 <213> ORGANISM: Artificial sequence
 <220> FEATURE:
 <223> OTHER INFORMATION: Synthetic DNA

<400> SEQUENCE: 43

ttttgatttg agtttttttt ggaattttgt aggttttatt tgtttttttt tagatgagtt 60

ttttttttgg tgtttgtttt tttgattagg tgtttaagat agtgttgtgg gtgtaggtat 120

taatattggt ttgtgtgata aggttatgag gttgggtgaa agtggttttg gagtgtgtat 180

taagtaggtg tatagtaggt ttgaatagat tttttatttt aaga 224

<210> SEQ ID NO 44
 <211> LENGTH: 166
 <212> TYPE: DNA
 <213> ORGANISM: Artificial sequence
 <220> FEATURE:
 <223> OTHER INFORMATION: Synthetic DNA

<400> SEQUENCE: 44

ttttgtaggt tttatttgtt tttttttaga tgagtttttt ttttgggtgt tgtttttttg 60

attaggtggt taagatagtg ttgtgggtgt aggtattaat attggtttgt gtgataaggt 120

tatgaggttg gtgtaaagtg gttttggagt gtgtattaag taggtg 166

<210> SEQ ID NO 45
 <211> LENGTH: 35
 <212> TYPE: DNA
 <213> ORGANISM: Artificial sequence
 <220> FEATURE:
 <223> OTHER INFORMATION: Synthetic DNA

<400> SEQUENCE: 45

ttgtaggttt tatttgtttt tttttagatg agttt 35

<210> SEQ ID NO 46
 <211> LENGTH: 27
 <212> TYPE: DNA
 <213> ORGANISM: Artificial sequence
 <220> FEATURE:
 <223> OTHER INFORMATION: Synthetic DNA

<400> SEQUENCE: 46

ctacttaata cacactccaa aaccact 27

<210> SEQ ID NO 47
 <211> LENGTH: 85
 <212> TYPE: DNA
 <213> ORGANISM: Artificial sequence
 <220> FEATURE:
 <223> OTHER INFORMATION: Synthetic DNA

<400> SEQUENCE: 47

tttgtttttt tgattaggtg ttttaagatag tgttgtgggt gtaggtatta atattggttt 60

gtgtgataag gttatgaggt tgggtg 85

<210> SEQ ID NO 48
 <211> LENGTH: 27
 <212> TYPE: DNA

-continued

<213> ORGANISM: Artificial sequence
 <220> FEATURE:
 <223> OTHER INFORMATION: Synthetic DNA

 <400> SEQUENCE: 48

 tttgtttttt tgattagtg ttaaga 27

<210> SEQ ID NO 49
 <211> LENGTH: 21
 <212> TYPE: DNA
 <213> ORGANISM: Artificial sequence
 <220> FEATURE:
 <223> OTHER INFORMATION: Synthetic DNA

 <400> SEQUENCE: 49

 caccaacctc ataaccttat c 21

<210> SEQ ID NO 50
 <211> LENGTH: 21
 <212> TYPE: DNA
 <213> ORGANISM: Artificial sequence
 <220> FEATURE:
 <223> OTHER INFORMATION: Synthetic DNA

 <400> SEQUENCE: 50

 gacgcggaga tagtggttg g 21

<210> SEQ ID NO 51
 <211> LENGTH: 180
 <212> TYPE: DNA
 <213> ORGANISM: Artificial sequence
 <220> FEATURE:
 <223> OTHER INFORMATION: Synthetic DNA

 <400> SEQUENCE: 51

 ccgtggacga gattccagtg ggcagacgc gctgggcag cgccgctctg gcgccccgc 60
 ggggccgggg cgcacagccc acgctggcgc ggcagggcgc tgcgcccccc gttttcgtga 120
 gcccagcag cggcagccc agggcggcgc gcggccggga ggctggtctg gcttagctgg 180

<210> SEQ ID NO 52
 <211> LENGTH: 146
 <212> TYPE: DNA
 <213> ORGANISM: Artificial sequence
 <220> FEATURE:
 <223> OTHER INFORMATION: Synthetic DNA

 <400> SEQUENCE: 52

 gggcagcgc gctctggccg ccccgcgggg ccggggccga cagcccacgc tggcgcggca 60
 ggcgcgtgc cccgcccgtt tcgtgagccc ggcagcggc gagcccaggc cgccggggcgg 120
 ccgggaggct ggtctggctt agctgg 146

<210> SEQ ID NO 53
 <211> LENGTH: 180
 <212> TYPE: DNA
 <213> ORGANISM: Artificial sequence
 <220> FEATURE:
 <223> OTHER INFORMATION: Synthetic DNA

 <400> SEQUENCE: 53

 tcgtggacga gatttttagtg gcgtagacgc gtttgggtag cgctgttttg gtcgtttcgc 60
 ggggtcgggg tcgatagttt acgctggcgc ggtagggcgc tgcgttcgtc gttttcgtga 120
 gttcagtag cggcagttt agggcgtcgc gcggtcggga ggttggtttg gtttagttgg 180

-continued

<210> SEQ ID NO 54
 <211> LENGTH: 146
 <212> TYPE: DNA
 <213> ORGANISM: Artificial sequence
 <220> FEATURE:
 <223> OTHER INFORMATION: Synthetic DNA

 <400> SEQUENCE: 54

 gggtagcgtc gttttggtcg tttcgcgggg tcggggtcga tagtttacgt tggcgcggtta 60
 ggcgctgctc ttcgtcgttt tcgtgagttc gtagtagcggc gagtttaggg cgctggggcgg 120
 tcgggaggtt ggtttggttt agttgg 146

<210> SEQ ID NO 55
 <211> LENGTH: 20
 <212> TYPE: DNA
 <213> ORGANISM: Artificial sequence
 <220> FEATURE:
 <223> OTHER INFORMATION: Synthetic DNA

 <400> SEQUENCE: 55

 agcgtcgttt tggtcgtttc 20

<210> SEQ ID NO 56
 <211> LENGTH: 17
 <212> TYPE: DNA
 <213> ORGANISM: Artificial sequence
 <220> FEATURE:
 <223> OTHER INFORMATION: Synthetic DNA

 <400> SEQUENCE: 56

 gacgcctaa actcgcc 17

<210> SEQ ID NO 57
 <211> LENGTH: 65
 <212> TYPE: DNA
 <213> ORGANISM: Artificial sequence
 <220> FEATURE:
 <223> OTHER INFORMATION: Synthetic DNA

 <400> SEQUENCE: 57

 gtcggggtcg atagtttacg ttggcgcggt aggcgctgctc gttcgctggt ttcgtgagtt 60
 cgagt 65

<210> SEQ ID NO 58
 <211> LENGTH: 20
 <212> TYPE: DNA
 <213> ORGANISM: Artificial sequence
 <220> FEATURE:
 <223> OTHER INFORMATION: Synthetic DNA

 <400> SEQUENCE: 58

 gtcggggtcg atagtttacg 20

<210> SEQ ID NO 59
 <211> LENGTH: 19
 <212> TYPE: DNA
 <213> ORGANISM: Artificial sequence
 <220> FEATURE:
 <223> OTHER INFORMATION: Synthetic DNA

 <400> SEQUENCE: 59

 actcgaactc acgaaaacg 19

-continued

<210> SEQ ID NO 60
 <211> LENGTH: 21
 <212> TYPE: DNA
 <213> ORGANISM: Artificial sequence
 <220> FEATURE:
 <223> OTHER INFORMATION: Synthetic DNA

<400> SEQUENCE: 60

gacgcggagg acgaacgcac g 21

<210> SEQ ID NO 61
 <211> LENGTH: 2241
 <212> TYPE: DNA
 <213> ORGANISM: Danio rerio

<400> SEQUENCE: 61

tcagcaaatg aagtctgctc tccgttcgct cctcaaagta ggacagatcg cgccggatta 60
 agcgttaatc tgagtcttct ggcgatgcgc atgaacgcgc gctacaagcg gacaaggtgc 120
 gcgttcgaag aagaaacgaa ccgagccggt ttcgagcagc gacaacgcga atgaagccca 180
 cggagtaccg aaaccttgag gaattcatct ttctgccagc ggaggactgt tttcagttta 240
 gttttgagcg taatggaaga tgtttgggca cttttgcgca atccctcatg ttatcgctc 300
 acagacacgc gtcgcgcgcg cagattacgc ttaatttgag cggatttgag gaaacagacg 360
 cgtttactgt cagtcgaggc tctactgaag actgaaagtg gcttgtttg gtttaagatt 420
 gaccagatg ctactgaaaa ctgtcaatca agaaggaaac tcttgaagca ataaaaacat 480
 catctctggt atatgaagac tgtcagatcc acacagtgat ccatgtttgt ggatatgcaa 540
 acacatcaga acgagacgct aaatttatca gcttgctttg gagtaaacag cgttgcttta 600
 aaacactcca cagtcataaa tcatctccag ccctaaccat ggtccactga gccatgccgt 660
 tcatcctccc acgatcccaa aatggcaaaa tgtgagctca tcgagttgca ggacttgact 720
 ccgaatgacc gtattgagct ggcaccccct agtgtccctc caccaccggt ggtgcccact 780
 ctggacaggt ggagcagagg gaaggtgggt cgcattggtg gcgagcgcgt gcgcctggag 840
 gaccccgatt ggctgacgtg taaaccagga cgaggacatg actttcagcc ctgcagccag 900
 acacagctga gctggtgtga cctgtgtgga gaggatcatc ggggcctgta cagacagagc 960
 ctccgctgca cacactgtaa ctacacttgt cactaccgct gtcaaccctt cattcagctg 1020
 gactgcagct ccaacaccga cactatctgc gaacaatcaa actacagcga ggacaccatc 1080
 gagacagaca ccaatgtgga tgagcagctc gaagtggact ggaggaaaca ggatctgtct 1140
 gtcactgaaa tacagcagaa agtgaaggaa tacaatgctc aggtcaacag taacctcttc 1200
 atggttctga atcgtgacgg ctcatacact ggcttcatca aggtccagtt taagctggcg 1260
 cgaccctgtg ctcttctctc tccccgcagc gtctcctcct cctccatctc ctctcttgt 1320
 ttaggatggg atggcggctg tcaggagcga acttctctct acctgccag agacacagtc 1380
 aagcacctgc acatcagctc cagcaccggt gccagagagg tcatccaggc cctgctcaac 1440
 aagtactctg tgggtgacaa tccggctaaa tattccctgt atgagcgcag ccagcgggac 1500
 aatcaagtgt acttaaggaa gttagctgat gatgaatgct cacttttctc gcgtctgtgt 1560
 gctggacca atgagaaagt cctgagttta gtgcttaaag agaatgaaac cggggaagtg 1620
 aattgggatg cgttcagttt tctgaactc cagaacttcc tgccgattct ccagcgggag 1680
 gaagaagatc acgtccggca aatcatcagc cgatacactc tggctcgtga taagatgaaa 1740
 gaggtatga agaactcag caagcctggc tgaatgaatc tgtgtttata cctcacaac 1800

-continued

```

aagagagatc gaggaggaaa caaggcttat tactgtctga gtccaaagag tgtgtgaaag 1860
agcccttcgt cctactgtgg acataatgag gggtgaaagt gaaatgcagt gagcgagaga 1920
agagatgcgt gtgtttgaag catgactggt gagtgtgact tcacactgga ggaaatgctg 1980
cgctcgtagc cgtagatcca gtggagagat gtcttcctgt ggagaatcta tatatcagtg 2040
cagattacag agtattttca gcaccattta aacttgtcat aggaaattaa acgaggatta 2100
ttttaatatc tgtatcaaaa tgccacctgt tagtgacaca gtaacttgtc atattttgaa 2160
gctcccatgt atatatttgg atgtttgttg tcaattattc tgaaaataga taaaaataaa 2220
ctatttttcc ctttaaaatg a 2241

```

```

<210> SEQ ID NO 62
<211> LENGTH: 420
<212> TYPE: DNA
<213> ORGANISM: Artificial sequence
<220> FEATURE:
<223> OTHER INFORMATION: Synthetic DNA

```

```

<400> SEQUENCE: 62

```

```

atcagaacga gacgctaaat ttatcagctt gctttggagt aaacagcgtt gctttaaaac 60
actccacagt cataaatcat ctccagccct aaccatggtc cactgagcca tgccgttcat 120
cctcccacga tcccaaaatg gcaaaaatgtg agctcatcga gttgcaggac ttgactccga 180
atgaccgcat tgagctggca ccccctagtg tcctccacc caccgtggtg cccactctgg 240
acaggtggag cagaggggaag gtggtgcgca tgggtggcga gcgcgtgcmc ctggaggacc 300
ccgattggct gacgtgtaaa ccaggacgag gacatgactt tcagccctgc agccagacac 360
agctgagctg gtgtgacctg tgtggagagt tcatctgggg cctgtacaga cagagcctcc 420

```

```

<210> SEQ ID NO 63
<211> LENGTH: 420
<212> TYPE: DNA
<213> ORGANISM: Artificial sequence
<220> FEATURE:
<223> OTHER INFORMATION: Synthetic DNA

```

```

<400> SEQUENCE: 63

```

```

attagaacga gacgttaaatt ttattagttt gttttggagt aaatagcgtt gttttaaaat 60
atattatagt tataaattat ttttagtttt aattatgggt tattgagtta tgcgtttat 120
ttttttacga ttttaaaatg gtaaaaatgtg agtttatcga gttgtaggat ttgatttcga 180
atgatcgtat tgagttggta ttttttagtg tttttttatt tatcgtgggt tttatttttg 240
ataggtggag tagaggggaag gtggtgcmcga tgggtggcga gcgcgtgcmc ttggaggatt 300
tcgattgggt gacgtgtaaa ttaggacgag gatatgattt ttagttttgt agttagatat 360
agttgagttg gtgtgatttg tgtggagagt ttatttgggg tttgtataga tagagttttc 420

```

```

<210> SEQ ID NO 64
<211> LENGTH: 15
<212> TYPE: DNA
<213> ORGANISM: Artificial sequence
<220> FEATURE:
<223> OTHER INFORMATION: Synthetic DNA

```

```

<400> SEQUENCE: 64

```

```

cgcatgggtg gcgag 15

```

```

<210> SEQ ID NO 65

```

-continued

<211> LENGTH: 18
 <212> TYPE: DNA
 <213> ORGANISM: Artificial sequence
 <220> FEATURE:
 <223> OTHER INFORMATION: Synthetic DNA

 <400> SEQUENCE: 65

 acacgtcagc caatcggg 18

<210> SEQ ID NO 66
 <211> LENGTH: 20
 <212> TYPE: DNA
 <213> ORGANISM: Artificial sequence
 <220> FEATURE:
 <223> OTHER INFORMATION: Synthetic DNA

 <400> SEQUENCE: 66

 gacgcggagg cgcgtgcgcc 20

<210> SEQ ID NO 67
 <211> LENGTH: 17
 <212> TYPE: DNA
 <213> ORGANISM: Artificial sequence
 <220> FEATURE:
 <223> OTHER INFORMATION: Synthetic DNA

 <400> SEQUENCE: 67

 tgcgtatggt gggcgag 17

<210> SEQ ID NO 68
 <211> LENGTH: 26
 <212> TYPE: DNA
 <213> ORGANISM: Artificial sequence
 <220> FEATURE:
 <223> OTHER INFORMATION: Synthetic DNA

 <400> SEQUENCE: 68

 cctaatttac acgtcaacca atcgaa 26

<210> SEQ ID NO 69
 <211> LENGTH: 21
 <212> TYPE: DNA
 <213> ORGANISM: Artificial sequence
 <220> FEATURE:
 <223> OTHER INFORMATION: Synthetic DNA

 <400> SEQUENCE: 69

 gacgcggagg cgcgtgcggt t 21

<210> SEQ ID NO 70
 <211> LENGTH: 21
 <212> TYPE: DNA
 <213> ORGANISM: Artificial sequence
 <220> FEATURE:
 <223> OTHER INFORMATION: Synthetic DNA

 <400> SEQUENCE: 70

 ccacggacgg cgcgtgcggt t 21

<210> SEQ ID NO 71
 <211> LENGTH: 180
 <212> TYPE: DNA
 <213> ORGANISM: Artificial sequence
 <220> FEATURE:
 <223> OTHER INFORMATION: Synthetic DNA

 <400> SEQUENCE: 71

-continued

```
tccaccgtgg tgcccactct ggacaggtgg agcagagggga aggtggtgcg catggtgggc      60
gagcgcgtgc gcctggagga ccccgattgg ctgacgtgta aaccaggacg aggacatgac      120
tttcagccct gcagccagac acagctgagc tgggtgacc tgtgtggaga gttcatctgg      180
```

```
<210> SEQ ID NO 72
<211> LENGTH: 180
<212> TYPE: DNA
<213> ORGANISM: Artificial sequence
<220> FEATURE:
<223> OTHER INFORMATION: Synthetic DNA
```

```
<400> SEQUENCE: 72
```

```
ccagatgaac tctccacaca ggtcacacca gtcagctgt gtctggctgc agggctgaaa      60
gtcatgtcct cgtcctggtt tacacgtcag ccaatcgggg tcctccaggc gcacgcgctc      120
gcccaccatg cgcaccacct tccctctgct ccacctgtcc agagtgggca ccacggtgga      180
```

```
<210> SEQ ID NO 73
<211> LENGTH: 28
<212> TYPE: DNA
<213> ORGANISM: Artificial sequence
<220> FEATURE:
<223> OTHER INFORMATION: Synthetic DNA
```

```
<400> SEQUENCE: 73
```

```
ggtttatttt ggttttttga gttttcgg      28
```

```
<210> SEQ ID NO 74
<211> LENGTH: 24
<212> TYPE: DNA
<213> ORGANISM: Artificial sequence
<220> FEATURE:
<223> OTHER INFORMATION: Synthetic DNA
```

```
<400> SEQUENCE: 74
```

```
tccaacctac tatatttacg cgaa      24
```

```
<210> SEQ ID NO 75
```

```
<400> SEQUENCE: 75
```

```
000
```

```
<210> SEQ ID NO 76
<211> LENGTH: 20
<212> TYPE: DNA
<213> ORGANISM: Artificial sequence
<220> FEATURE:
<223> OTHER INFORMATION: Synthetic DNA
```

```
<400> SEQUENCE: 76
```

```
cgccgagggc ggatttaggg      20
```

```
<210> SEQ ID NO 77
<211> LENGTH: 30
<212> TYPE: DNA
<213> ORGANISM: Artificial sequence
<220> FEATURE:
<223> OTHER INFORMATION: Synthetic DNA
```

```
<400> SEQUENCE: 77
```

```
gtgtttgttt ttttgattag gtgtttaaga      30
```

-continued

<210> SEQ ID NO 78
 <211> LENGTH: 26
 <212> TYPE: DNA
 <213> ORGANISM: Artificial sequence
 <220> FEATURE:
 <223> OTHER INFORMATION: Synthetic DNA

 <400> SEQUENCE: 78

 ctttacacca acctcataac cttatc 26

<210> SEQ ID NO 79
 <211> LENGTH: 21
 <212> TYPE: DNA
 <213> ORGANISM: Artificial sequence
 <220> FEATURE:
 <223> OTHER INFORMATION: Synthetic DNA

 <400> SEQUENCE: 79

 gacgcggaga tagtgttgtg g 21

<210> SEQ ID NO 80
 <211> LENGTH: 28
 <212> TYPE: DNA
 <213> ORGANISM: Artificial sequence
 <220> FEATURE:
 <223> OTHER INFORMATION: Synthetic DNA

 <400> SEQUENCE: 80

 agccggtttt ccggctgaga cctcggcg 28

<210> SEQ ID NO 81
 <211> LENGTH: 29
 <212> TYPE: DNA
 <213> ORGANISM: Artificial sequence
 <220> FEATURE:
 <223> OTHER INFORMATION: Synthetic DNA

 <400> SEQUENCE: 81

 agccggtttt ccggctgaga cgtccgtgg 29

<210> SEQ ID NO 82
 <211> LENGTH: 29
 <212> TYPE: DNA
 <213> ORGANISM: Artificial sequence
 <220> FEATURE:
 <223> OTHER INFORMATION: Synthetic DNA

 <400> SEQUENCE: 82

 agccggtttt ccggctgaga ctccgcgtc 29

<210> SEQ ID NO 83
 <211> LENGTH: 132
 <212> TYPE: DNA
 <213> ORGANISM: Artificial sequence
 <220> FEATURE:
 <223> OTHER INFORMATION: Synthetic DNA

 <400> SEQUENCE: 83

 tgccctcggc gtggaccag gccccggctg ccgcccggga gggcacccgc ctgcctcgtc 60
 tgctcgtcgc cccgccttg cccgctcgtc cccgcccgc cgctccctc gcgcgccgc 120
 tccggtcctc cg 132

<210> SEQ ID NO 84
 <211> LENGTH: 132
 <212> TYPE: DNA

-continued

<213> ORGANISM: Artificial sequence
 <220> FEATURE:
 <223> OTHER INFORMATION: Synthetic DNA

 <400> SEQUENCE: 84

 tgttttcggc gtggatttag gtttcggtcg tcgttcggga gggatcggg ttcggttcgtt 60
 tgttcgttcg ttcggttttg ttcggttcgt ttcggttcgt cgtttttttc ggcggttcgt 120
 ttcggttttt cg 132

 <210> SEQ ID NO 85
 <211> LENGTH: 12
 <212> TYPE: DNA
 <213> ORGANISM: Artificial sequence
 <220> FEATURE:
 <223> OTHER INFORMATION: Synthetic DNA

 <400> SEQUENCE: 85

 atcggtttcg tt 12

 <210> SEQ ID NO 86
 <211> LENGTH: 58
 <212> TYPE: DNA
 <213> ORGANISM: Artificial sequence
 <220> FEATURE:
 <223> OTHER INFORMATION: Synthetic DNA

 <400> SEQUENCE: 86

 gtcgctcgttc gggagggtat cggtttcggt cgtttggttc ttcggttcgt tttggttcg 58

 <210> SEQ ID NO 87
 <211> LENGTH: 145
 <212> TYPE: DNA
 <213> ORGANISM: Artificial sequence
 <220> FEATURE:
 <223> OTHER INFORMATION: Synthetic DNA

 <400> SEQUENCE: 87

 gcgcgcggga ctcgctgcag cggcggccgg gtcgcggcgc acccgggccc ggaccggagc 60
 cgagcctagc gcggcgcccg cgaccgctca gccgcggctc ctgctccctc gatcccgccg 120
 ggggaaaggg ccggcggttg ttggc 145

 <210> SEQ ID NO 88
 <211> LENGTH: 145
 <212> TYPE: DNA
 <213> ORGANISM: Artificial sequence
 <220> FEATURE:
 <223> OTHER INFORMATION: Synthetic DNA

 <400> SEQUENCE: 88

 gcgcgcggga ttcggttag cggcggtcgg gtcgcggcgt attcgggtcg ggatcggagt 60
 cgagtttagc gcggcgttcg cgattcgta gtcgcgggtt ttgttttttc gatttcgcgc 120
 ggggaaaggg tcggcggttg ttggc 145

 <210> SEQ ID NO 89
 <211> LENGTH: 12
 <212> TYPE: DNA
 <213> ORGANISM: Artificial sequence
 <220> FEATURE:
 <223> OTHER INFORMATION: Synthetic DNA

 <400> SEQUENCE: 89

 cggcgttcgc ga 12

-continued

<210> SEQ ID NO 90
 <211> LENGTH: 139
 <212> TYPE: DNA
 <213> ORGANISM: Artificial sequence
 <220> FEATURE:
 <223> OTHER INFORMATION: Synthetic DNA

<400> SEQUENCE: 90

cgggctccgt ggcacctcgc cccagctggt ttggagttea accctcggct ccgccgccgg 60
 ctccttgccg cttcggagtg tcccgcagcg acgccgggag ccgacgcgcc gcgcgggtac 120
 ctagccatgg ctggggcga 139

<210> SEQ ID NO 91
 <211> LENGTH: 139
 <212> TYPE: DNA
 <213> ORGANISM: Artificial sequence
 <220> FEATURE:
 <223> OTHER INFORMATION: Synthetic DNA

<400> SEQUENCE: 91

cgggtttcgt gcgttttcgt tttagttggt ttggagtta attttcgggt tcgtcgtcgg 60
 ttttttgcgt tttcggagtg tttcgtagcg acgtcgggag tcgacgcgct gcgcgggtat 120
 ttagttatgg ttggggcga 139

<210> SEQ ID NO 92
 <211> LENGTH: 12
 <212> TYPE: DNA
 <213> ORGANISM: Artificial sequence
 <220> FEATURE:
 <223> OTHER INFORMATION: Synthetic DNA

<400> SEQUENCE: 92

cggttttttg cg 12

<210> SEQ ID NO 93
 <211> LENGTH: 111
 <212> TYPE: DNA
 <213> ORGANISM: Artificial sequence
 <220> FEATURE:
 <223> OTHER INFORMATION: Synthetic DNA

<400> SEQUENCE: 93

gaccgggggtg tccccagcg tccgcgtcgc ggtccccgct cgccctcccg cccgccacc 60
 gggcacccca gccgcgcaga aggcggaagc cacgcgcgag ggaccgcggt c 111

<210> SEQ ID NO 94
 <211> LENGTH: 111
 <212> TYPE: DNA
 <213> ORGANISM: Artificial sequence
 <220> FEATURE:
 <223> OTHER INFORMATION: Synthetic DNA

<400> SEQUENCE: 94

gatcgggggtg ttttttaggt ttcgcgtcgc ggttttcggt cgttttttcg ttcgtttatc 60
 gggatattta gtcgcgtaga aggcggaagt tacgcgcgag ggatcgcggt t 111

<210> SEQ ID NO 95
 <211> LENGTH: 12
 <212> TYPE: DNA
 <213> ORGANISM: Artificial sequence
 <220> FEATURE:

-continued

 <223> OTHER INFORMATION: Synthetic DNA

<400> SEQUENCE: 95

gttcgtttat cg 12

<210> SEQ ID NO 96

<211> LENGTH: 166

<212> TYPE: DNA

<213> ORGANISM: Artificial sequence

<220> FEATURE:

<223> OTHER INFORMATION: Synthetic DNA

<400> SEQUENCE: 96

ctctgcaggt tctatttget ttttcccaga tgagctcttt ttctgggtgt tgtctctctg 60

actaggtgtc taagacagtg ttgtgggtgt aggtactaac actggctcgt gtgacaaggc 120

catgaggctg gtgtaaagcg gccttggagt gtgtattaag taggtg 166

<210> SEQ ID NO 97

<211> LENGTH: 166

<212> TYPE: DNA

<213> ORGANISM: Artificial sequence

<220> FEATURE:

<223> OTHER INFORMATION: Synthetic DNA

<400> SEQUENCE: 97

ttttgtaggt tttatttgtt tttttttaga tgagtttttt ttttgggtgt tgtttttttg 60

attaggtgtt taagatagtg ttgtgggtgt aggtattaat attggtttgt gtgataaggt 120

tatgaggttg gtgtaaagtg gttttggagt gtgtattaag taggtg 166

<210> SEQ ID NO 98

<211> LENGTH: 12

<212> TYPE: DNA

<213> ORGANISM: Artificial sequence

<220> FEATURE:

<223> OTHER INFORMATION: Synthetic DNA

<400> SEQUENCE: 98

atagtgttgt gg 12

<210> SEQ ID NO 99

<211> LENGTH: 146

<212> TYPE: DNA

<213> ORGANISM: Artificial sequence

<220> FEATURE:

<223> OTHER INFORMATION: Synthetic DNA

<400> SEQUENCE: 99

gggcagcgcc gctctggccg ccccgcgggg ccggggccga cagcccacgc tggcgcgcca 60

ggcgcgtgcg cccgccgttt tcgtgagccc gagcagcggc gagcccaggg cgccggggcgg 120

ccgggaggct ggtctggctt agctgg 146

<210> SEQ ID NO 100

<211> LENGTH: 145

<212> TYPE: DNA

<213> ORGANISM: Artificial sequence

<220> FEATURE:

<223> OTHER INFORMATION: Synthetic DNA

<400> SEQUENCE: 100

gggtagcgtc gttttggtcg tttcgcgggg tcggggtcga tagtttacgt tggcgcggtg 60

ggcgcgtgcg ttcgtcgttt tcgtgagttc gtagtagcggc gagtttaggg cgtcggggcgg 120

-continued

tcgggaggtt ggtttggtt agttg 145

<210> SEQ ID NO 101
 <211> LENGTH: 12
 <212> TYPE: DNA
 <213> ORGANISM: Artificial sequence
 <220> FEATURE:
 <223> OTHER INFORMATION: Synthetic DNA

<400> SEQUENCE: 101

gacgaacgca cg 12

<210> SEQ ID NO 102
 <211> LENGTH: 19
 <212> TYPE: DNA
 <213> ORGANISM: Artificial Sequence
 <220> FEATURE:
 <223> OTHER INFORMATION: synthetic polynucleotide

<400> SEQUENCE: 102

ccatgaggct ggtgtaaag 19

<210> SEQ ID NO 103
 <211> LENGTH: 24
 <212> TYPE: DNA
 <213> ORGANISM: Artificial Sequence
 <220> FEATURE:
 <223> OTHER INFORMATION: synthetic polynucleotide

<400> SEQUENCE: 103

ctactgtgca cctacttaat acac 24

<210> SEQ ID NO 104
 <211> LENGTH: 20
 <212> TYPE: DNA
 <213> ORGANISM: Artificial Sequence
 <220> FEATURE:
 <223> OTHER INFORMATION: synthetic polynucleotide

<400> SEQUENCE: 104

cgccgagggc ggccttgag 20

<210> SEQ ID NO 105
 <211> LENGTH: 171
 <212> TYPE: DNA
 <213> ORGANISM: Homo sapiens

<400> SEQUENCE: 105

cgttcggtcg cggcgtttcg ttctgaggtt gtttaggaag aggaaggcgc gttgtttcgt 60

ttcgcggata aggaggtttt agcagggcg tatttgcggt aggtgacgaa ggaggcggcg 120

taaaatattc gtcgtgtacg ttctcggga taaaattac gcgttcgtcg g 171

<210> SEQ ID NO 106
 <211> LENGTH: 18
 <212> TYPE: DNA
 <213> ORGANISM: Artificial Sequence
 <220> FEATURE:
 <223> OTHER INFORMATION: synthetic polynucleotide

<400> SEQUENCE: 106

gcgcggtggt tcgtttcg 18

<210> SEQ ID NO 107

-continued

<211> LENGTH: 20
 <212> TYPE: DNA
 <213> ORGANISM: Artificial Sequence
 <220> FEATURE:
 <223> OTHER INFORMATION: synthetic polynucleotide

 <400> SEQUENCE: 107

 cgtcacctac cgcaaatacg 20

<210> SEQ ID NO 108
 <211> LENGTH: 21
 <212> TYPE: DNA
 <213> ORGANISM: Artificial Sequence
 <220> FEATURE:
 <223> OTHER INFORMATION: synthetic polynucleotide

 <400> SEQUENCE: 108

 ccacggacgg cggataagga g 21

<210> SEQ ID NO 109
 <211> LENGTH: 29
 <212> TYPE: DNA
 <213> ORGANISM: Artificial Sequence
 <220> FEATURE:
 <223> OTHER INFORMATION: synthetic polynucleotide

 <400> SEQUENCE: 109

 agccggtttt ccggctgaga cgcccggtgg 29

<210> SEQ ID NO 110
 <211> LENGTH: 171
 <212> TYPE: DNA
 <213> ORGANISM: Homo sapiens

 <400> SEQUENCE: 110

 cgttcggtcg cggcgtttcg ttccgaggtt gtttaggaag aggaaggcgc gttgtttcgt 60
 ttccgcgata aggaggtttt agcgagggcg tatttgcggt aggtgacgaa ggaggcggcg 120
 taaaatattc gtcgtgtacg ttccgcgga taaaattac gcgttcgtcg g 171

<210> SEQ ID NO 111
 <211> LENGTH: 18
 <212> TYPE: DNA
 <213> ORGANISM: Artificial Sequence
 <220> FEATURE:
 <223> OTHER INFORMATION: synthetic polynucleotide

 <400> SEQUENCE: 111

 gcgcggtggt tcgtttcg 18

<210> SEQ ID NO 112
 <211> LENGTH: 20
 <212> TYPE: DNA
 <213> ORGANISM: Artificial Sequence
 <220> FEATURE:
 <223> OTHER INFORMATION: synthetic polynucleotide

 <400> SEQUENCE: 112

 cgtcacctac cgcaaatacg 20

<210> SEQ ID NO 113
 <211> LENGTH: 32
 <212> TYPE: DNA
 <213> ORGANISM: Artificial Sequence
 <220> FEATURE:
 <223> OTHER INFORMATION: synthetic polynucleotide

-continued

<400> SEQUENCE: 113
aggccacgga cggcggataa ggaggtttta gc 32

<210> SEQ ID NO 114
<211> LENGTH: 32
<212> TYPE: DNA
<213> ORGANISM: Artificial Sequence
<220> FEATURE:
<223> OTHER INFORMATION: synthetic polynucleotide

<400> SEQUENCE: 114
agccggtttt cggctgaga cgtccgtggc ct 32

<210> SEQ ID NO 115
<211> LENGTH: 91
<212> TYPE: DNA
<213> ORGANISM: Homo sapiens

<400> SEQUENCE: 115
tttagggtcg gggagcggtc gcgtaggtgt ttgttttttg cgtttgcgtt tagttcgttt 60
tgtttagtta ggtgcgtttc gttttttggt t 91

<210> SEQ ID NO 116
<211> LENGTH: 16
<212> TYPE: DNA
<213> ORGANISM: Artificial Sequence
<220> FEATURE:
<223> OTHER INFORMATION: synthetic polynucleotide

<400> SEQUENCE: 116
gggagcggtc gcgtag 16

<210> SEQ ID NO 117
<211> LENGTH: 28
<212> TYPE: DNA
<213> ORGANISM: Artificial Sequence
<220> FEATURE:
<223> OTHER INFORMATION: synthetic polynucleotide

<400> SEQUENCE: 117
gcacctaact aaacaaaacg aactaac 28

<210> SEQ ID NO 118
<211> LENGTH: 20
<212> TYPE: DNA
<213> ORGANISM: Artificial Sequence
<220> FEATURE:
<223> OTHER INFORMATION: synthetic polynucleotide

<400> SEQUENCE: 118
cgccgaggcg caaacgcaaa 20

<210> SEQ ID NO 119
<211> LENGTH: 28
<212> TYPE: DNA
<213> ORGANISM: Artificial Sequence
<220> FEATURE:
<223> OTHER INFORMATION: synthetic polynucleotide

<400> SEQUENCE: 119
agccggtttt cggctgaga cctcggcg 28

<210> SEQ ID NO 120

-continued

<211> LENGTH: 91
 <212> TYPE: DNA
 <213> ORGANISM: Homo sapiens

 <400> SEQUENCE: 120

 tttagggtcg gggagcggtc gcgtaggtgt ttgttttttg cgtttgcgtt tagttcgttt 60
 tgtttagtta ggtgcgtttc gttttttggt t 91

 <210> SEQ ID NO 121
 <211> LENGTH: 16
 <212> TYPE: DNA
 <213> ORGANISM: Artificial Sequence
 <220> FEATURE:
 <223> OTHER INFORMATION: synthetic polynucleotide

 <400> SEQUENCE: 121

 gggagcggtc gcgtag 16

 <210> SEQ ID NO 122
 <211> LENGTH: 28
 <212> TYPE: DNA
 <213> ORGANISM: Artificial Sequence
 <220> FEATURE:
 <223> OTHER INFORMATION: synthetic polynucleotide

 <400> SEQUENCE: 122

 gcacctaact aaacaaaacg aactaac 28

 <210> SEQ ID NO 123
 <211> LENGTH: 30
 <212> TYPE: DNA
 <213> ORGANISM: Artificial Sequence
 <220> FEATURE:
 <223> OTHER INFORMATION: synthetic polynucleotide

 <400> SEQUENCE: 123

 cgcgccgagg cgcaaacgca aaaaacaaac 30

 <210> SEQ ID NO 124
 <211> LENGTH: 30
 <212> TYPE: DNA
 <213> ORGANISM: Artificial Sequence
 <220> FEATURE:
 <223> OTHER INFORMATION: synthetic polynucleotide

 <400> SEQUENCE: 124

 agccggtttt ccggctgaga cctcggcgcg 30

 <210> SEQ ID NO 125
 <211> LENGTH: 111
 <212> TYPE: DNA
 <213> ORGANISM: Homo sapiens

 <400> SEQUENCE: 125

 cgggttttgt tatgggagcg ttttttttta gcggggttat gacggtgta ttttttttcg 60
 ttttttaggg agggcgggag aattttagtt tcggacgtag ggagtttttag t 111

 <210> SEQ ID NO 126
 <211> LENGTH: 22
 <212> TYPE: DNA
 <213> ORGANISM: Artificial Sequence
 <220> FEATURE:
 <223> OTHER INFORMATION: synthetic polynucleotide

 <400> SEQUENCE: 126

-continued

gcgttttttt ttagcggggt ta 22

<210> SEQ ID NO 127
 <211> LENGTH: 21
 <212> TYPE: DNA
 <213> ORGANISM: Artificial Sequence
 <220> FEATURE:
 <223> OTHER INFORMATION: synthetic polynucleotide
 <400> SEQUENCE: 127

ccgaaactaa aattctcccg c 21

<210> SEQ ID NO 128
 <211> LENGTH: 28
 <212> TYPE: DNA
 <213> ORGANISM: Artificial Sequence
 <220> FEATURE:
 <223> OTHER INFORMATION: synthetic polynucleotide
 <400> SEQUENCE: 128

agccggtttt cggctgaga cctcggcg 28

<210> SEQ ID NO 129
 <211> LENGTH: 111
 <212> TYPE: DNA
 <213> ORGANISM: Homo sapiens
 <400> SEQUENCE: 129

cgggttttgt tatgggagcg ttttttttta gcggggttat gagcgtgta ttttttttcg 60

tttttaggg agggcgggag aatttagtt tcggacgtag ggagtttag t 111

<210> SEQ ID NO 130
 <211> LENGTH: 22
 <212> TYPE: DNA
 <213> ORGANISM: Artificial Sequence
 <220> FEATURE:
 <223> OTHER INFORMATION: synthetic polynucleotide
 <400> SEQUENCE: 130

gcgttttttt ttagcggggt ta 22

<210> SEQ ID NO 131
 <211> LENGTH: 21
 <212> TYPE: DNA
 <213> ORGANISM: Artificial Sequence
 <220> FEATURE:
 <223> OTHER INFORMATION: synthetic polynucleotide
 <400> SEQUENCE: 131

ccgaaactaa aattctcccg c 21

<210> SEQ ID NO 132
 <211> LENGTH: 33
 <212> TYPE: DNA
 <213> ORGANISM: Artificial Sequence
 <220> FEATURE:
 <223> OTHER INFORMATION: synthetic polynucleotide
 <400> SEQUENCE: 132

cgcgccgagg atgagcgtgt tatttttttt cgt 33

<210> SEQ ID NO 133
 <211> LENGTH: 30
 <212> TYPE: DNA

-continued

<213> ORGANISM: Artificial Sequence
 <220> FEATURE:
 <223> OTHER INFORMATION: synthetic polynucleotide

 <400> SEQUENCE: 133

 agccggtttt ccggtgaga cctcggcgcg 30

 <210> SEQ ID NO 134
 <211> LENGTH: 80
 <212> TYPE: DNA
 <213> ORGANISM: Homo sapiens

 <400> SEQUENCE: 134

 cgtagggcg cggecgggcg gttttcgttt ggttacggtt agtatttcgt acggcgcggc 60
 gtggtttggg ttggtttggt 80

 <210> SEQ ID NO 135
 <211> LENGTH: 19
 <212> TYPE: DNA
 <213> ORGANISM: Artificial sequence
 <220> FEATURE:
 <223> OTHER INFORMATION: synthetic polynucleotide

 <400> SEQUENCE: 135

 cggttttcgt ttgggtacg 19

 <210> SEQ ID NO 136
 <211> LENGTH: 17
 <212> TYPE: DNA
 <213> ORGANISM: Artificial Sequence
 <220> FEATURE:
 <223> OTHER INFORMATION: synthetic polynucleotide

 <400> SEQUENCE: 136

 ccaaccctaaa ccacgcc 17

 <210> SEQ ID NO 137
 <211> LENGTH: 21
 <212> TYPE: DNA
 <213> ORGANISM: Artificial Sequence
 <220> FEATURE:
 <223> OTHER INFORMATION: synthetic polynucleotide

 <400> SEQUENCE: 137

 ccacggacgc ggccttacg a 21

 <210> SEQ ID NO 138
 <211> LENGTH: 29
 <212> TYPE: DNA
 <213> ORGANISM: Artificial Sequence
 <220> FEATURE:
 <223> OTHER INFORMATION: synthetic polynucleotide

 <400> SEQUENCE: 138

 agccggtttt ccggtgaga cgtccgtgg 29

 <210> SEQ ID NO 139
 <211> LENGTH: 80
 <212> TYPE: DNA
 <213> ORGANISM: Homo sapiens

 <400> SEQUENCE: 139

 cgtagggcg cggecgggcg gttttcgttt ggttacggtt agtatttcgt acggcgcggc 60
 gtggtttggg ttggtttggt 80

-continued

<210> SEQ ID NO 140
 <211> LENGTH: 19
 <212> TYPE: DNA
 <213> ORGANISM: Artificial sequence
 <220> FEATURE:
 <223> OTHER INFORMATION: synthetic polynucleotide

<400> SEQUENCE: 140

cggttttcgt ttgggtacg 19

<210> SEQ ID NO 141
 <211> LENGTH: 17
 <212> TYPE: DNA
 <213> ORGANISM: Artificial sequence
 <220> FEATURE:
 <223> OTHER INFORMATION: synthetic polynucleotide

<400> SEQUENCE: 141

ccaacccaaa ccacgcc 17

<210> SEQ ID NO 142
 <211> LENGTH: 27
 <212> TYPE: DNA
 <213> ORGANISM: Artificial Sequence
 <220> FEATURE:
 <223> OTHER INFORMATION: synthetic polynucleotide

<400> SEQUENCE: 142

aggccacgga cgcgcgccgt acgaaat 27

<210> SEQ ID NO 143
 <211> LENGTH: 32
 <212> TYPE: DNA
 <213> ORGANISM: Artificial Sequence
 <220> FEATURE:
 <223> OTHER INFORMATION: synthetic polynucleotide

<400> SEQUENCE: 143

agccggtttt cgggctgaga cgcccggtggc ct 32

<210> SEQ ID NO 144
 <211> LENGTH: 139
 <212> TYPE: DNA
 <213> ORGANISM: Homo sapiens

<400> SEQUENCE: 144

ggttatatag gtttattttg gttttttgag ttttcggcgg atttagggta ttttaaggagc 60

ggttttgggt tgtagcgta ggttttcgcg taaatatagt aggttgaag tggcgtttat 120

tatcggtagc ttttttttag 139

<210> SEQ ID NO 145
 <211> LENGTH: 28
 <212> TYPE: DNA
 <213> ORGANISM: Artificial Sequence
 <220> FEATURE:
 <223> OTHER INFORMATION: synthetic polynucleotide

<400> SEQUENCE: 145

aggtttatatt tggttttttg agttttcg 28

<210> SEQ ID NO 146
 <211> LENGTH: 24
 <212> TYPE: DNA

-continued

<213> ORGANISM: Artificial Sequence
 <220> FEATURE:
 <223> OTHER INFORMATION: synthetic polynucleotide

 <400> SEQUENCE: 146

 tccaacctac tatatttacg cgaa 24

<210> SEQ ID NO 147
 <211> LENGTH: 21
 <212> TYPE: DNA
 <213> ORGANISM: Artificial Sequence
 <220> FEATURE:
 <223> OTHER INFORMATION: synthetic polynucleotide

 <400> SEQUENCE: 147

 gacgaggagg gcgatttag g 21

<210> SEQ ID NO 148
 <211> LENGTH: 29
 <212> TYPE: DNA
 <213> ORGANISM: Artificial Sequence
 <220> FEATURE:
 <223> OTHER INFORMATION: synthetic polynucleotide

 <400> SEQUENCE: 148

 agccggtttt ccggctgaga ctccgcgtc 29

<210> SEQ ID NO 149
 <211> LENGTH: 139
 <212> TYPE: DNA
 <213> ORGANISM: Homo sapiens

 <400> SEQUENCE: 149

 ggttatatag gtttattttg gttttttgag ttttcggcgg atttaggta tttaaggagc 60
 ggttttgggt tgtagcgta ggttttcgcg taaatatagt aggttgaag tggcgtttat 120
 tatcgttacg tttttttag 139

<210> SEQ ID NO 150
 <211> LENGTH: 28
 <212> TYPE: DNA
 <213> ORGANISM: Artificial Sequence
 <220> FEATURE:
 <223> OTHER INFORMATION: synthetic polynucleotide

 <400> SEQUENCE: 150

 aggtttatatt tggttttttg agttttcg 28

<210> SEQ ID NO 151
 <211> LENGTH: 24
 <212> TYPE: DNA
 <213> ORGANISM: Artificial Sequence
 <220> FEATURE:
 <223> OTHER INFORMATION: synthetic polynucleotide

 <400> SEQUENCE: 151

 tccaacctac tatatttacg cgaa 24

<210> SEQ ID NO 152
 <211> LENGTH: 35
 <212> TYPE: DNA
 <213> ORGANISM: Artificial Sequence
 <220> FEATURE:
 <223> OTHER INFORMATION: synthetic polynucleotide

 <400> SEQUENCE: 152

-continued

acggacgceg aggcggattt agggatttta aggag 35

<210> SEQ ID NO 153
 <211> LENGTH: 32
 <212> TYPE: DNA
 <213> ORGANISM: Artificial Sequence
 <220> FEATURE:
 <223> OTHER INFORMATION: synthetic polynucleotide
 <400> SEQUENCE: 153

agccggtttt cggctgaga ctccgctcc gt 32

<210> SEQ ID NO 154
 <211> LENGTH: 95
 <212> TYPE: DNA
 <213> ORGANISM: Homo sapiens
 <400> SEQUENCE: 154

gggtattgt tagaagacgt ttttcgggg cgtaggatt tattttttt tttcgattt 60

aattttttcg cggctgattt ttgttttag ttatt 95

<210> SEQ ID NO 155
 <211> LENGTH: 22
 <212> TYPE: DNA
 <213> ORGANISM: Artificial Sequence
 <220> FEATURE:
 <223> OTHER INFORMATION: synthetic polynucleotide
 <400> SEQUENCE: 155

gttagaagac gttttttcgg gg 22

<210> SEQ ID NO 156
 <211> LENGTH: 20
 <212> TYPE: DNA
 <213> ORGANISM: Artificial Sequence
 <220> FEATURE:
 <223> OTHER INFORMATION: synthetic polynucleotide
 <400> SEQUENCE: 156

aaaacaaaaa tcgaccgca 20

<210> SEQ ID NO 157
 <211> LENGTH: 20
 <212> TYPE: DNA
 <213> ORGANISM: Artificial Sequence
 <220> FEATURE:
 <223> OTHER INFORMATION: synthetic polynucleotide
 <400> SEQUENCE: 157

cgccgagggc gttaggattt 20

<210> SEQ ID NO 158
 <211> LENGTH: 28
 <212> TYPE: DNA
 <213> ORGANISM: Artificial Sequence
 <220> FEATURE:
 <223> OTHER INFORMATION: synthetic polynucleotide
 <400> SEQUENCE: 158

agccggtttt cggctgaga cctcggcg 28

<210> SEQ ID NO 159
 <211> LENGTH: 24
 <212> TYPE: DNA

-continued

<213> ORGANISM: Artificial Sequence
 <220> FEATURE:
 <223> OTHER INFORMATION: synthetic polynucleotide
 <220> FEATURE:
 <221> NAME/KEY: misc_feature
 <222> LOCATION: (22)..(22)
 <223> OTHER INFORMATION: N at position 22 is deoxy inosine

 <400> SEQUENCE: 159

 cgccgagggc gtaggattt antt 24

 <210> SEQ ID NO 160
 <211> LENGTH: 100
 <212> TYPE: DNA
 <213> ORGANISM: Homo sapiens

 <400> SEQUENCE: 160

 ggttcggggg cgtttgggtt tttaggggtt ggacgttaat ttgtagata gagggcgtgg 60
 gatttttcgt aggcggttgt tcggacgatc gtattcggag 100

 <210> SEQ ID NO 161
 <211> LENGTH: 24
 <212> TYPE: DNA
 <213> ORGANISM: Artificial Sequence
 <220> FEATURE:
 <223> OTHER INFORMATION: synthetic polynucleotide

 <400> SEQUENCE: 161

 cgtaatttg ttagatagag ggcg 24

 <210> SEQ ID NO 162
 <211> LENGTH: 17
 <212> TYPE: DNA
 <213> ORGANISM: Artificial Sequence
 <220> FEATURE:
 <223> OTHER INFORMATION: synthetic polynucleotide

 <400> SEQUENCE: 162

 tccgaacaac cgcctac 17

 <210> SEQ ID NO 163
 <211> LENGTH: 21
 <212> TYPE: DNA
 <213> ORGANISM: Artificial Sequence
 <220> FEATURE:
 <223> OTHER INFORMATION: synthetic polynucleotide

 <400> SEQUENCE: 163

 ccacggacgc gaaaaatccc a 21

 <210> SEQ ID NO 164
 <211> LENGTH: 29
 <212> TYPE: DNA
 <213> ORGANISM: Artificial Sequence
 <220> FEATURE:
 <223> OTHER INFORMATION: synthetic polynucleotide

 <400> SEQUENCE: 164

 agccggtttt ccggctgaga cgtccgtgg 29

 <210> SEQ ID NO 165
 <211> LENGTH: 28
 <212> TYPE: DNA
 <213> ORGANISM: Artificial Sequence
 <220> FEATURE:
 <223> OTHER INFORMATION: synthetic polynucleotide

-continued

<400> SEQUENCE: 165

aggtttatatt tggttttttg agttttcg

28

<210> SEQ ID NO 166

<211> LENGTH: 24

<212> TYPE: DNA

<213> ORGANISM: Artificial Sequence

<220> FEATURE:

<223> OTHER INFORMATION: synthetic polynucleotide

<400> SEQUENCE: 166

tccaacctac tatatttacg cgaa

24

<210> SEQ ID NO 167

<211> LENGTH: 21

<212> TYPE: DNA

<213> ORGANISM: Artificial Sequence

<220> FEATURE:

<223> OTHER INFORMATION: synthetic polynucleotide

<400> SEQUENCE: 167

gacgcggagg gcgatttag g

21

<210> SEQ ID NO 168

<211> LENGTH: 29

<212> TYPE: DNA

<213> ORGANISM: Artificial Sequence

<220> FEATURE:

<223> OTHER INFORMATION: synthetic polynucleotide

<400> SEQUENCE: 168

agccggtttt ccggctgaga ctccgcgtc

29

<210> SEQ ID NO 169

<211> LENGTH: 20

<212> TYPE: DNA

<213> ORGANISM: Artificial Sequence

<220> FEATURE:

<223> OTHER INFORMATION: synthetic polynucleotide

<400> SEQUENCE: 169

cgccgaggat gacggtgta

20

We claim:

1. A method of analyzing a sample for multiple target nucleic acids, comprising:

- a) providing a sample having volume x, the sample comprising bisulfite-treated DNA suspected of containing one or more of a plurality of n different target regions that are in different fragments in the sample, wherein n is at least 3, and wherein at least one of said target regions is a low-copy target that, if present in said sample, is present in said sample at a copy number such that:
 - i) among n fractions of said sample each having a volume of x/n, said low copy target is absent from one or more of said n fractions, or
 - ii) among n fractions of said sample each having a volume of x/n, said low copy target in one or more of said n fractions is below a level of sensitivity of a detection assay for said low copy target, wherein the detection assay is a PCR-flap assay without a pre-amplification step;
- b) treating said volume x of said sample to an amplification reaction using a plurality of different primer pairs

- for amplifying n different target regions, if present in said sample under conditions wherein said n different target regions, if present in said sample, are amplified to form a pre-amplified mixture having volume y;
 - c) partitioning said pre-amplified mixture into a plurality of different detection assay reaction mixtures, wherein each detection assay reaction mixture comprises a portion of said pre-amplified mixture that has a volume of y/n or less;
 - d) conducting a plurality of detection assays with said detection assay reaction mixtures, wherein said different target regions, if present in said sample at step a), are detected in said detection assay reaction mixtures, wherein the detection assays are PCR-flap assays that employ flap oligonucleotides that have a target-specific region of at least 13 bases in length and an additional amount of a primer pair selected from said plurality of different primer pairs of step b), wherein the primer pair selected is not a nested primer pair or a semi-nested primer pair.
2. The method of claim 1, wherein one or more of the flap oligonucleotides used in (d) has a target-specific region

comprising one or more nucleotides that are capable of making non-Watson-Crick base pairs.

3. The method of claim 1, wherein one or more of the flap oligonucleotides used in (d) has a target-specific region having a length in the range of 13 to 30 bases.

4. The method of claim 1, wherein the one or more of the flap oligonucleotides used in (d) has a target-specific region that has a T_m in the range of 60° C. to 70° C. and the detection assay comprises a denaturation step at least 90° C., an annealing step at a temperature that is in the range of 60° C. to 70° C., and an extension step at a temperature in the range of 65° C. to 75° C.

5. The method of claim 1, wherein said bisulfite treated DNA is from a human subject.

6. The method of claim 5, wherein said sample is prepared from a body fluid.

7. The method of claim 6, wherein said body fluid comprises plasma.

8. The method of claim 7, wherein the sample is prepared from cell-free DNA isolated from plasma.

9. The method of claim 8, wherein said cell-free DNA is less than 200 base pairs in length.

10. The method of claim 8, wherein said cell-free DNA is isolated from said plasma by a method comprising:

a) combining the plasma sample with:

i) protease; and

ii) a first lysis reagent, said first lysis reagent comprising guanidine thiocyanate; and non-ionic detergent;

to form a mixture wherein proteins are digested by said protease;

b) to the mixture of step a) adding

iii) silica particles, and

iv) a second lysis reagent, said second lysis reagent comprising: guanidine thiocyanate; non-ionic detergent; and isopropyl alcohol;

under conditions wherein DNA is bound to said silica particles;

c) separating silica particles with bound DNA from the mixture of b);

d) to the separated silica particles with bound DNA adding a first wash solution, said first wash solution comprising guanidine hydrochloride or guanidine thiocyanate and ethyl alcohol;

e) separating the silica particles with bound DNA from said first wash solution;

f) to the separated silica particles with bound DNA adding a second wash solution, said second wash solution comprising a buffer and ethyl alcohol;

g) separating washed silica particles with bound DNA from said second wash solution; and

h) eluting DNA from the washed silica particles with bound DNA.

11. The method of claim 10, wherein said protease is Proteinase K.

12. The method of claim 6, wherein the sample is prepared from at least one mL of bodily fluid, and/or wherein the volume x of said sample is at least 10 μ l, and wherein

volume x of said sample is at least 20 to 50% of the total volume of the amplification reaction of step b).

13. The method of claim 1, wherein n is at least 4.

14. A method for analyzing multiple target nucleic acids in a sample using a PCR pre-amplification and a PCR-flap assay, the method comprising:

a) providing bisulfite-treated DNA comprising a plurality of different target regions in a first reaction mixture comprising PCR amplification reagents, wherein said PCR amplification reagents comprise:

i) a plurality of different primer pairs for amplifying said plurality of different target regions, if present in said sample, from said bisulfite-treated DNA;

ii) thermostable DNA polymerase;

iii) dNTPs; and

iv) a buffer comprising Mg^{++}

b) exposing said first reaction mixture to thermal cycling conditions wherein a plurality of different target regions, if present in the sample, are amplified to produce a pre-amplified mixture, and wherein said thermal cycling conditions are limited to fewer than 20 thermal cycles;

c) partitioning said pre-amplified mixture into a plurality of PCR-flap assay reaction mixtures, wherein each PCR-flap assay reaction mixture comprises:

i) an additional amount of a primer pair selected from said plurality of different primer pairs of step a) i), wherein the primer pair selected is not a nested primer pair or a semi-nested primer pair;

ii) thermostable DNA polymerase;

iii) dNTPs;

iv) said buffer comprising Mg^{++}

v) a flap endonuclease;

vi) a flap oligonucleotide that has a target-specific region of at least 13 bases in length, and

vi) a hairpin oligonucleotide comprising a region that is complimentary to a portion of said flap oligonucleotide;

and

d) detecting amplification of one or more different target regions from said bisulfite-treated DNA during PCR-flap assay reactions.

15. The method of claim 14, wherein said pre-amplified mixture is diluted with a diluent prior to said partitioning.

16. The method of claim 15, wherein the primers in the additional amount of a primer pair added to the PCR-flap assay reaction mixture are added to a concentration such that the concentration of the added primers in the PCR-flap assay is essentially the same as the concentration of the primers of that primer pair in said PCR amplification reagents.

17. The method of claim 14, wherein said hairpin oligonucleotide comprises a fluorophore moiety.

18. The method of claim 14, wherein said first reaction mixture and/or said plurality of PCR-flap assay reaction mixtures comprise bulk fish DNA.

19. The method of claim 14, wherein said flap endonuclease is a FEN-1 endonuclease.

20. The method of claim 14, wherein said buffer comprising Mg^{++} comprises between about 6 to 10 mM Mg^{++} .