

US010646803B2

(12) **United States Patent**  
**Greco et al.**

(10) **Patent No.:** **US 10,646,803 B2**  
(45) **Date of Patent:** **\*May 12, 2020**

(54) **LIQUID FILTER ARRANGEMENT AND METHODS**

(71) Applicant: **Donaldson Company, Inc.**,  
Minneapolis, MN (US)

(72) Inventors: **Enrico Greco**, Villa Poma (IT);  
**Fabrizo Buratto**, Sustinente (IT);  
**Mauro Cantoni**, Mantova (IT); **John Connelly**,  
Chanhassen, MN (US); **John Hacker**,  
Minneapolis, MN (US)

(73) Assignee: **Donaldson Company, Inc.**,  
Minneapolis, MN (US)

(\*) Notice: Subject to any disclaimer, the term of this  
patent is extended or adjusted under 35  
U.S.C. 154(b) by 1236 days.

This patent is subject to a terminal dis-  
claimer.

(21) Appl. No.: **14/839,129**

(22) Filed: **Aug. 28, 2015**

(65) **Prior Publication Data**

US 2015/0367263 A1 Dec. 24, 2015

**Related U.S. Application Data**

(63) Continuation of application No. 13/892,512, filed on  
May 13, 2013, now Pat. No. 9,120,041, which is a  
(Continued)

(51) **Int. Cl.**  
**B01D 35/30** (2006.01)  
**B01D 35/153** (2006.01)  
**B01D 35/157** (2006.01)  
**B01D 35/143** (2006.01)  
**B01D 29/15** (2006.01)

(52) **U.S. Cl.**  
CPC ..... **B01D 35/153** (2013.01); **B01D 29/15**  
(2013.01); **B01D 35/143** (2013.01); **B01D**  
**35/1573** (2013.01); **B01D 2201/167** (2013.01);  
**B01D 2201/291** (2013.01); **B01D 2201/295**  
(2013.01); **B01D 2201/302** (2013.01); **B01D**  
**2201/4046** (2013.01); **B01D 2201/4076**  
(2013.01)

(58) **Field of Classification Search**  
USPC ..... 210/232, 234, 235  
See application file for complete search history.

(56) **References Cited**

U.S. PATENT DOCUMENTS

3,473,664 A 10/1969 Hultgren  
3,529,722 A 9/1970 Humbert  
(Continued)

FOREIGN PATENT DOCUMENTS

EP 0 322 828 7/1989  
EP 1 008 375 6/2000  
(Continued)

OTHER PUBLICATIONS

PCT Search Report and Written Opinion corresponding to PCT/  
US2005/021273 dated Sep. 30, 2005.  
(Continued)

*Primary Examiner* — Thomas M Lithgow  
(74) *Attorney, Agent, or Firm* — Merchant & Gould P.C.

(57) **ABSTRACT**

A liquid filter arrangement is provided, as well as methods  
of assembly and use. Advantageous features, relating to a  
preferred filter cartridge and a preferred slide arrangement,  
are provided.

**16 Claims, 24 Drawing Sheets**

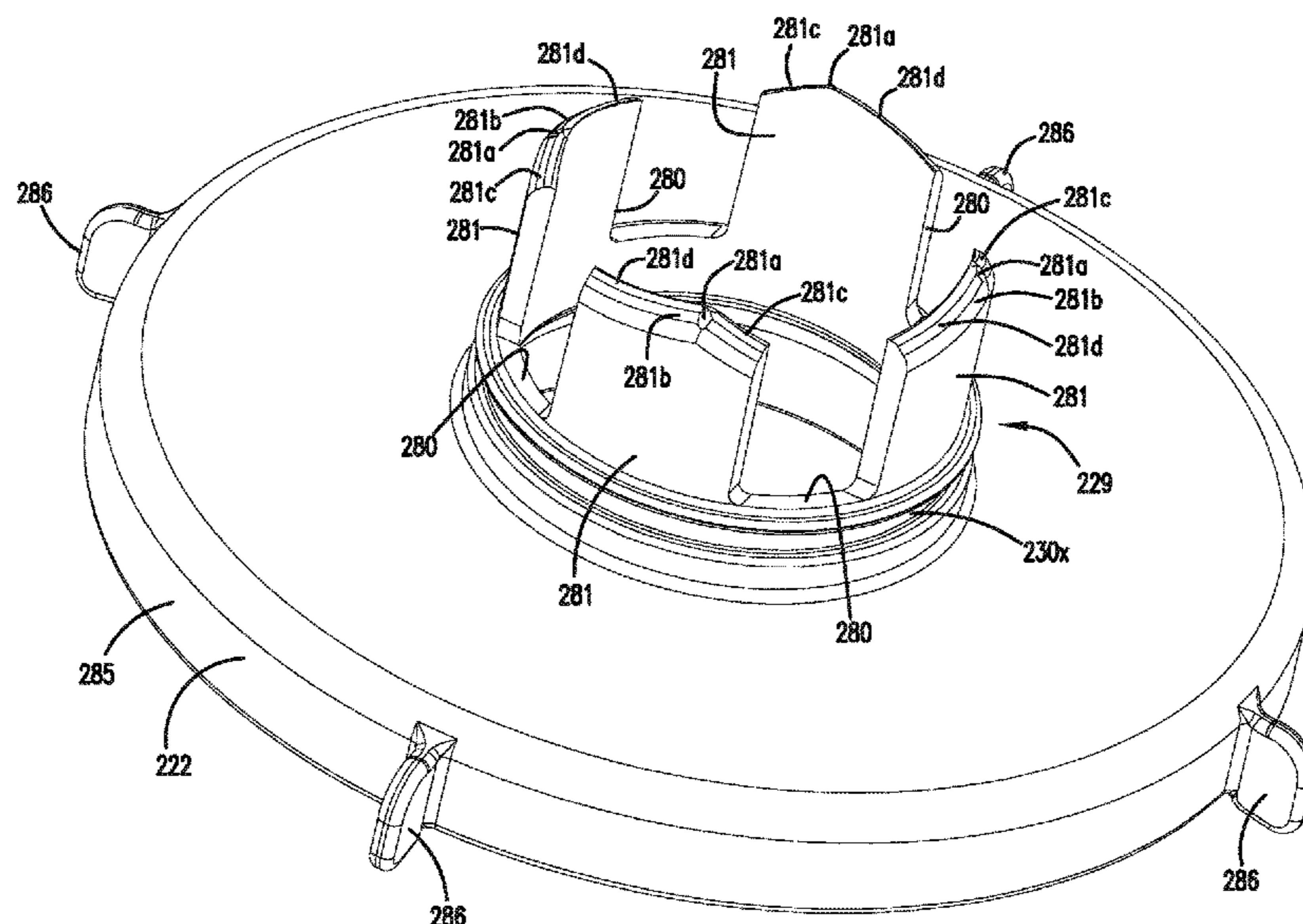

**Related U.S. Application Data**

continuation of application No. 13/153,887, filed on Jun. 6, 2011, now Pat. No. 8,440,079, which is a continuation of application No. 12/655,133, filed on Dec. 22, 2009, now Pat. No. 7,955,502, which is a continuation of application No. 11/630,705, filed as application No. PCT/US2005/021273 on Jun. 16, 2005, now Pat. No. 7,662,284.

- (60) Provisional application No. 60/659,592, filed on Mar. 7, 2005, provisional application No. 60/609,602, filed on Sep. 13, 2004, provisional application No. 60/583,873, filed on Jun. 29, 2004.

(56) **References Cited**

U.S. PATENT DOCUMENTS

3,557,767 A	1/1971	Green	5,362,390 A	11/1994	Widenhoefer et al.
3,557,958 A	1/1971	Baldwin	5,405,527 A	4/1995	Covington
3,618,775 A	11/1971	Hultgren	5,411,659 A	5/1995	Nichols
3,628,662 A	12/1971	Kudlaty	5,476,585 A	12/1995	Mills
3,633,750 A	1/1972	Braun et al.	5,526,782 A	6/1996	Bedi et al.
3,640,390 A	2/1972	Goy et al.	5,587,066 A	12/1996	Covington
3,669,144 A	6/1972	Palmai	5,643,446 A	7/1997	Claussen et al.
3,695,437 A	10/1972	Shaltis	5,676,842 A	10/1997	Bedi et al.
3,722,683 A	3/1973	Shaltis et al.	5,690,816 A	11/1997	Covington
3,726,403 A	4/1973	Shaltis	5,698,059 A	12/1997	Bilski et al.
3,774,764 A	11/1973	Baldwin	5,716,517 A	2/1998	Lasky
3,785,491 A	1/1974	Dudinec et al.	5,733,443 A	3/1998	Stamey et al.
3,822,787 A	7/1974	Shaltis et al.	5,766,451 A	6/1998	Sparling
3,837,495 A	9/1974	Baldwin	5,779,900 A	7/1998	Holm et al.
3,855,128 A	12/1974	Shaltz et al.	5,814,215 A	9/1998	Bruss et al.
3,941,958 A	3/1976	Flesburg	5,817,232 A	10/1998	Roll et al.
3,975,273 A	8/1976	Shaltz et al.	5,833,843 A	11/1998	Covington
3,984,318 A	10/1976	Bumb	5,855,780 A	1/1999	Dye et al.
3,985,657 A	10/1976	Coughlan	5,876,600 A	3/1999	Matsubara et al.
3,996,137 A	12/1976	Cooper	5,895,568 A	4/1999	Koltunov
4,035,306 A	7/1977	Maddocks	6,006,924 A	12/1999	Sandford
4,075,098 A	2/1978	Paul et al.	6,027,640 A	2/2000	Covington
4,114,169 A	9/1978	Yamamori	6,053,334 A	4/2000	Popoff et al.
4,126,559 A	11/1978	Cooper	6,080,311 A	6/2000	Martin et al.
4,127,484 A	11/1978	Walulik et al.	6,096,199 A	8/2000	Covington
4,144,168 A	3/1979	Thornton	6,098,752 A	8/2000	McCaleb
4,228,012 A	10/1980	Pall	6,146,527 A	11/2000	Oelschlaegel
4,237,015 A	12/1980	Fearnhead	6,171,482 B1	1/2001	Nichols
4,316,801 A	2/1982	Cooper	6,171,491 B1	1/2001	Popoff et al.
4,324,660 A	4/1982	Peyton	6,177,003 B1	1/2001	Jainek et al.
4,400,864 A	8/1983	Peyton et al.	6,235,194 B1	5/2001	Jousset
4,465,595 A	8/1984	Cooper	6,261,455 B1	7/2001	Brown et al.
4,581,135 A	4/1986	Gerulis	6,284,130 B1	9/2001	Daniel
4,668,393 A	5/1987	Stone	6,296,765 B1	10/2001	Brown et al.
4,692,245 A	9/1987	Church et al.	6,458,269 B1	10/2002	Bassett et al.
4,740,299 A	4/1988	Popoff	6,488,845 B1	12/2002	Neufeld et al.
4,820,409 A	4/1989	Lowsky et al.	6,495,042 B1	12/2002	Knight
4,853,118 A	8/1989	Brownell	6,506,303 B1	1/2003	Gustafsson et al.
4,865,738 A	9/1989	Black, Jr. et al.	6,533,933 B1	3/2003	Stankowski et al.
4,935,127 A	6/1990	Lowsky et al.	6,554,139 B1	4/2003	Maxwell et al.
4,992,166 A	2/1991	Lowsky et al.	6,635,175 B2	10/2003	Stankowski
4,997,556 A	3/1991	Yano et al.	6,685,829 B1	2/2004	Baumann et al.
5,030,345 A	7/1991	Thomas	6,752,924 B2	6/2004	Gustafson et al.
5,037,539 A	8/1991	Hutchins et al.	6,782,917 B2	8/2004	Wolford et al.
5,039,403 A	8/1991	Frostick	6,790,356 B2	9/2004	Wright et al.
5,049,269 A	9/1991	Shah	6,793,808 B2	9/2004	McKenzie
5,084,162 A	1/1992	Conti	6,797,168 B1	9/2004	Knight
5,098,559 A	3/1992	Mack et al.	6,814,243 B2	11/2004	Amstutz et al.
5,114,573 A	5/1992	Frostick	6,837,993 B2	1/2005	Clausen et al.
5,250,176 A	10/1993	Daniel	6,858,134 B2	2/2005	Yates
5,256,280 A	10/1993	Anderly et al.	6,902,669 B2	6/2005	Jiang
5,284,579 A	2/1994	Covington	6,911,143 B2	6/2005	Janik
5,286,381 A	2/1994	Buttery et al.	6,936,161 B2	8/2005	Wright et al.
5,290,445 A	3/1994	Buttery	6,936,162 B1	8/2005	McKenzie
5,300,223 A	4/1994	Wright	6,939,464 B1	9/2005	Jiang et al.
5,301,958 A	4/1994	Covington	6,949,189 B2	9/2005	Bassett et al.
5,336,406 A	8/1994	Stanford et al.	6,974,539 B1	12/2005	McKenzie
5,350,506 A	9/1994	Dombek et al.	6,983,851 B2	1/2006	Maxwell et al.
			6,986,426 B2	1/2006	Clausen et al.
			6,986,805 B2	1/2006	Gieseke et al.
			7,070,692 B2	7/2006	Knight
			7,163,623 B2	1/2007	Knight
			7,204,370 B2	4/2007	Clausen et al.
			7,237,682 B2	7/2007	Reynolds et al.
			7,326,342 B2	2/2008	Richmond et al.
			7,360,658 B2	4/2008	Clausen et al.
			7,390,407 B2	6/2008	Weindorf et al.
			7,662,284 B2	2/2010	Greco et al.
			7,955,502 B2	6/2011	Greco et al.
			8,440,079 B2	5/2013	Greco et al.
			9,120,041 B2	9/2015	Greco et al.
			2002/0017497 A1	2/2002	Fritze
			2002/0100720 A1	8/2002	Jainek
			2002/0139731 A1	10/2002	Michels et al.
			2002/0139733 A1	10/2002	Michels et al.
			2003/0127384 A1	7/2003	Kapur
			2004/0238422 A1	12/2004	Launer et al.
			2005/0000876 A1	1/2005	Knight
			2005/0040088 A1	2/2005	Cline

(56)

**References Cited**

U.S. PATENT DOCUMENTS

2005/0040092 A1 2/2005 Eilers et al.  
 2005/0072721 A1 4/2005 Knight  
 2005/0077220 A1 4/2005 Cline  
 2005/0150825 A1 7/2005 Clausen et al.  
 2005/0161378 A1 7/2005 Cline  
 2005/0161386 A1\* 7/2005 Gustafson ..... B01D 29/055  
 210/232  
 2005/0178706 A1 8/2005 Bagci et al.  
 2005/0242012 A1 11/2005 Cline  
 2005/0274666 A1 12/2005 Maxwell et al.  
 2006/0000886 A1 1/2006 Clark et al.  
 2006/0006124 A1 1/2006 Yates et al.  
 2006/0054547 A1 3/2006 Richmond et al.  
 2006/0086652 A1 4/2006 Knight et al.  
 2006/0186031 A1 8/2006 Fick et al.  
 2006/0201865 A1 9/2006 Knight  
 2006/0231479 A1 10/2006 Clausen et al.  
 2007/0039864 A1 2/2007 Dworatzek et al.  
 2007/0097544 A1 5/2007 Lim et al.  
 2007/0267338 A1 11/2007 Menez et al.  
 2008/0053884 A1 3/2008 Marshall et al.

2008/0053886 A1 3/2008 Marshall et al.  
 2008/0073262 A1 3/2008 Richmond et al.  
 2008/0169233 A1 7/2008 Pfitzer et al.  
 2008/0245719 A1 10/2008 Beard et al.  
 2008/0283463 A1 11/2008 Hawkins  
 2008/0283464 A1 11/2008 Hawkins et al.  
 2009/0020465 A1 1/2009 Jiang  
 2009/0050554 A1 2/2009 Shaam

FOREIGN PATENT DOCUMENTS

FR	2 471 803	6/1981
GB	1 482 485	8/1977
GB	2 056 873	8/1979
GB	2 364 256	1/2002

OTHER PUBLICATIONS

European Search Report for Application No. 14172879.0 dated May 15, 2015.  
 EP Search Report and Written Opinion corresponding to EP 10 18 2618 dated Mar. 8, 2011.

\* cited by examiner

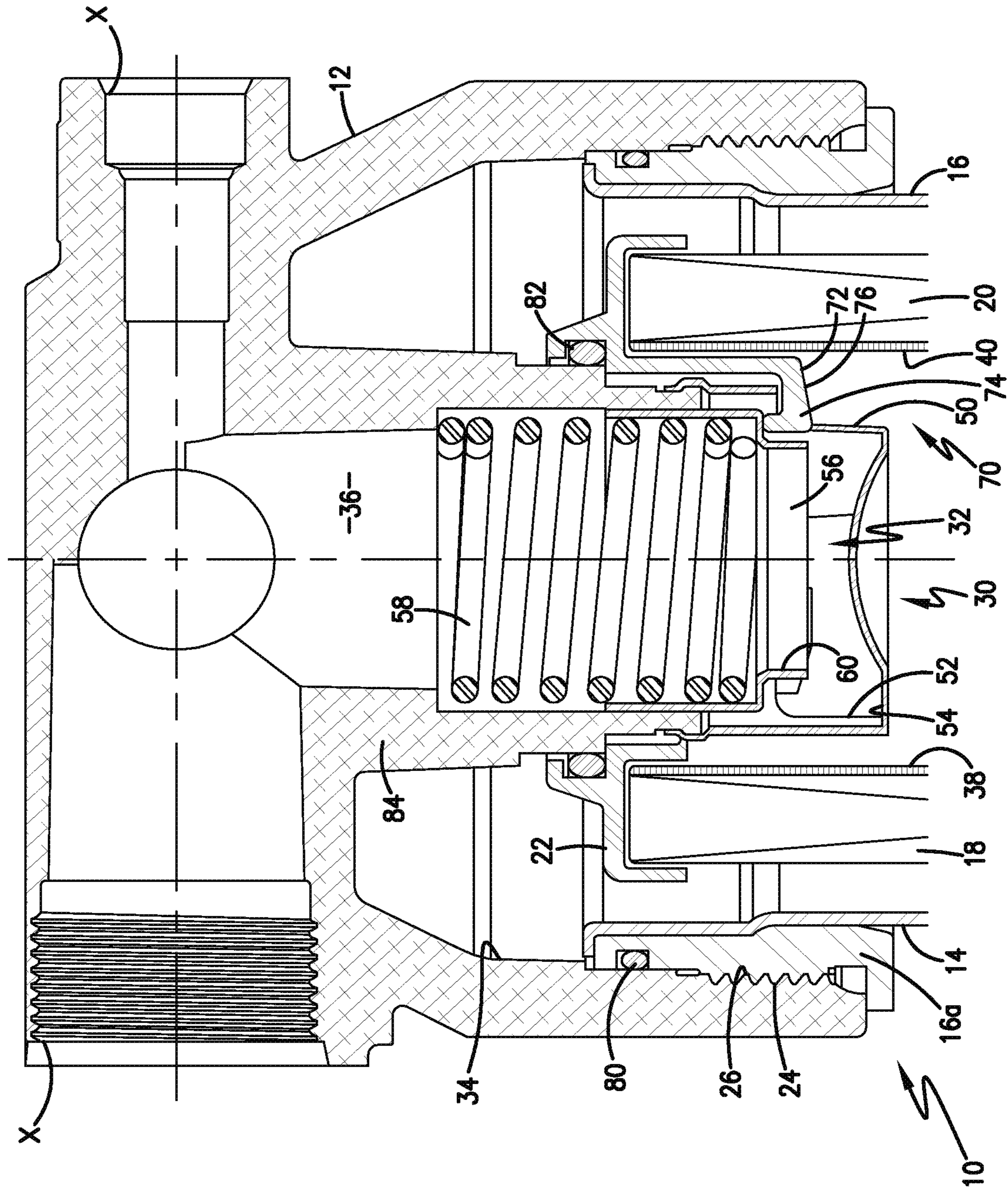

FIG. 1

FIG.2

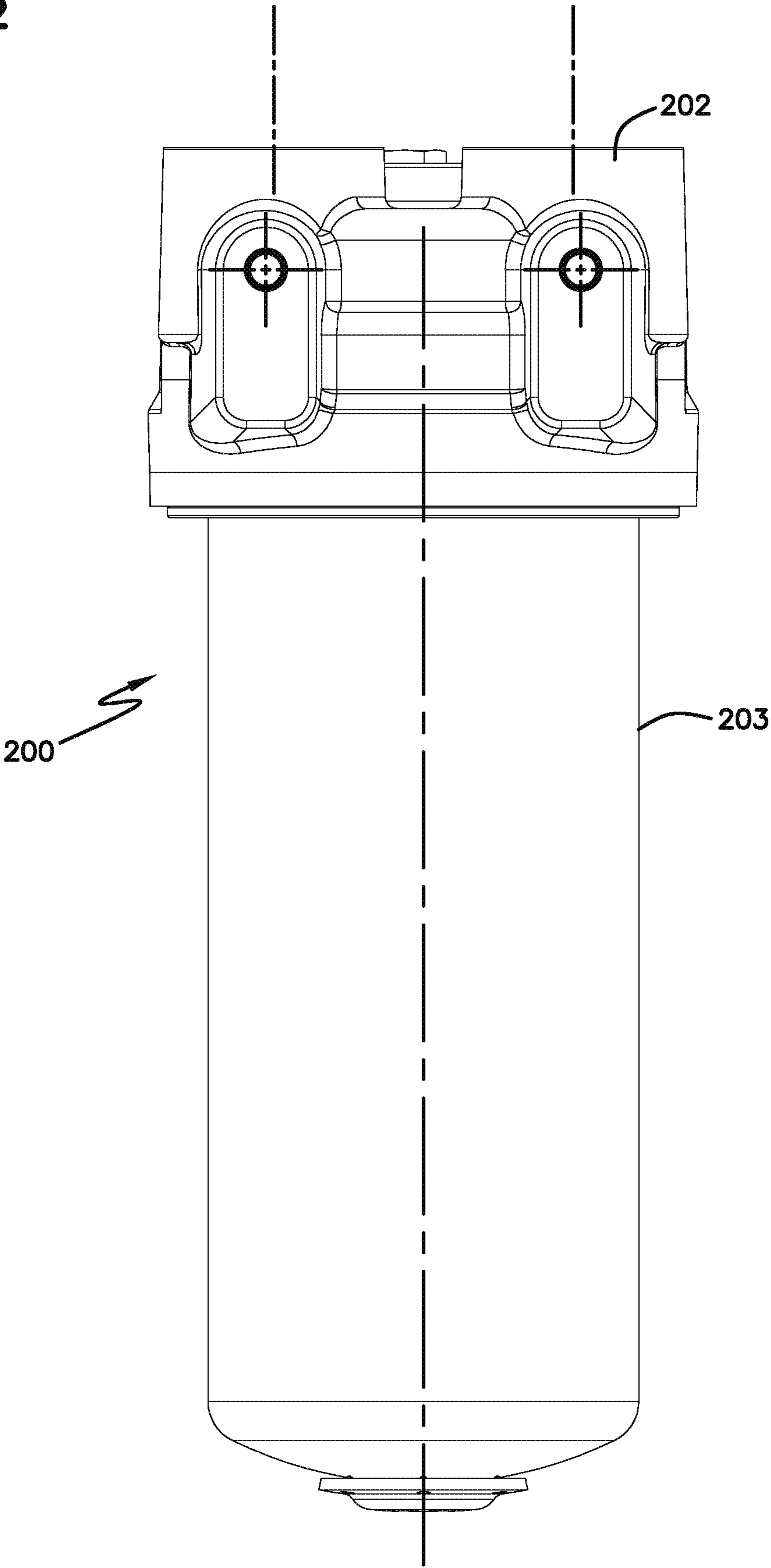

FIG.3

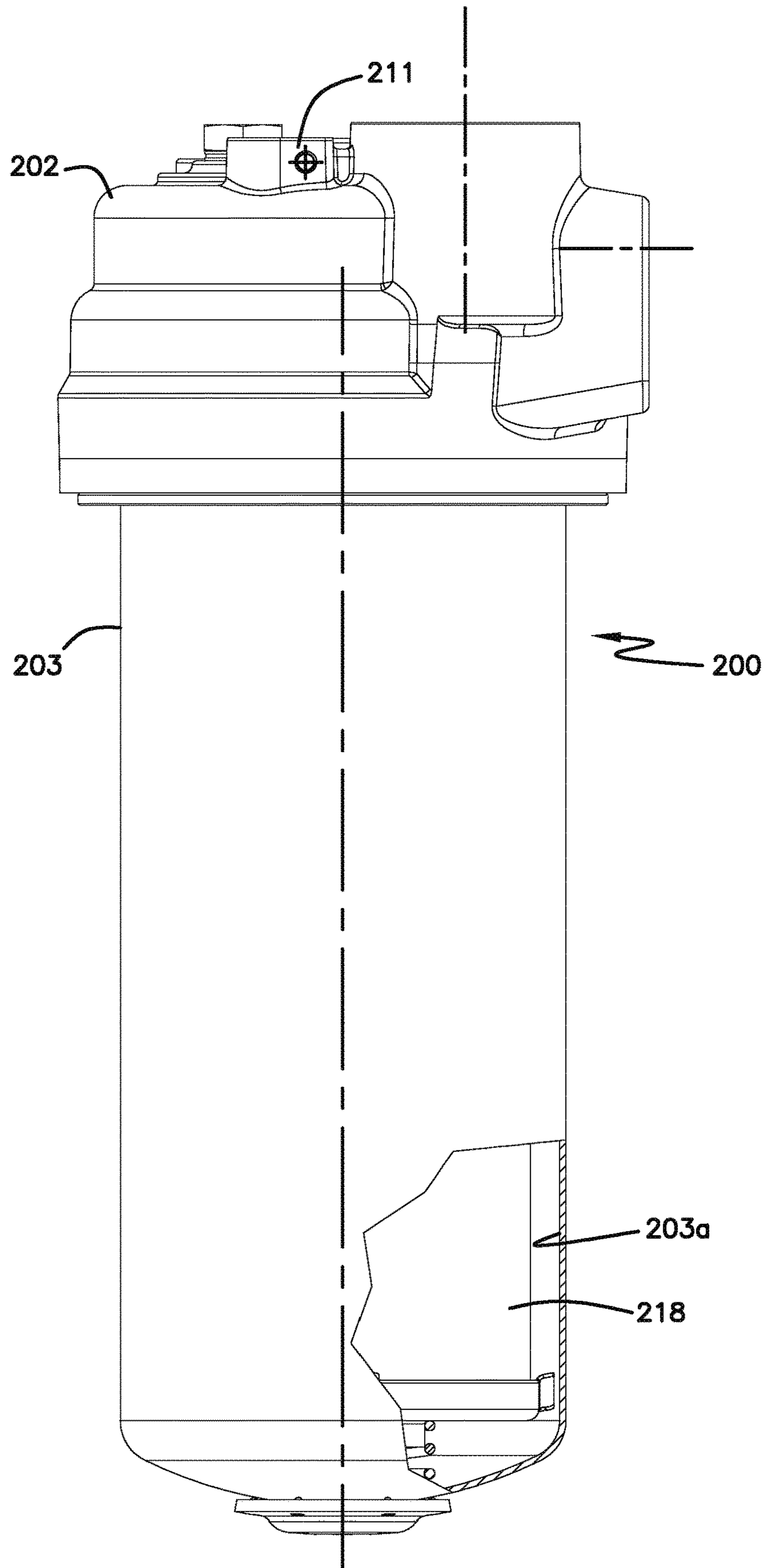

FIG. 4

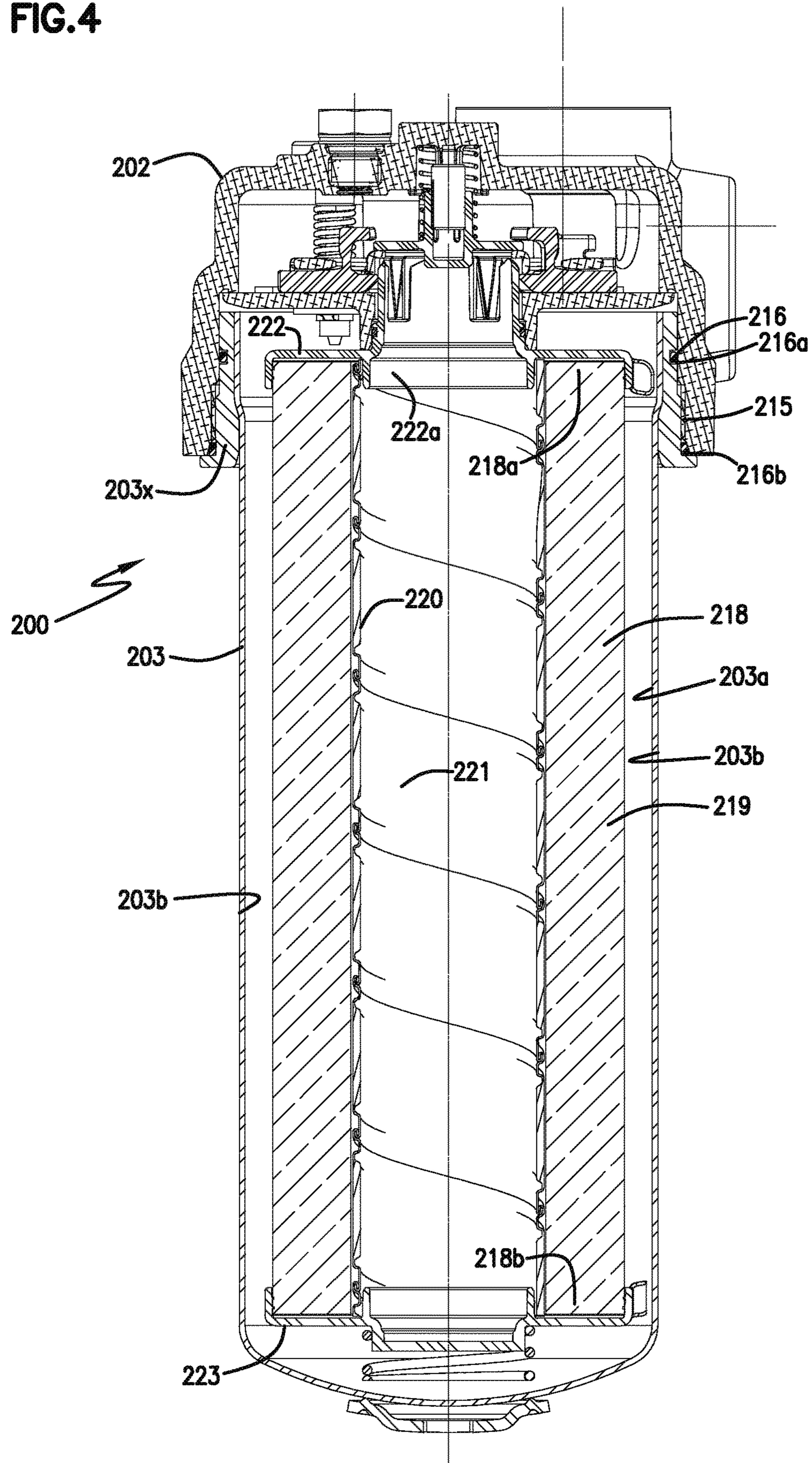

FIG.5

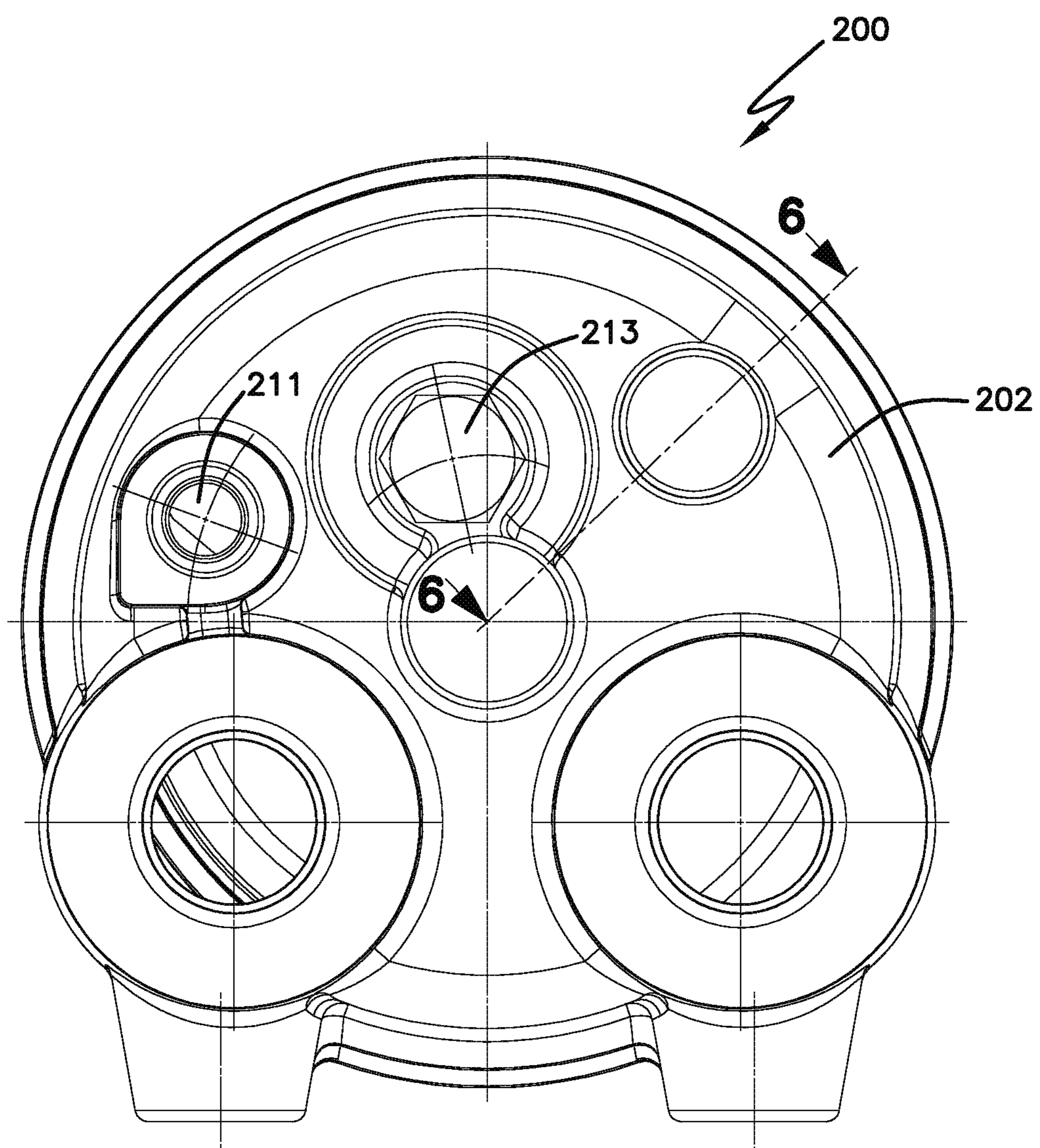
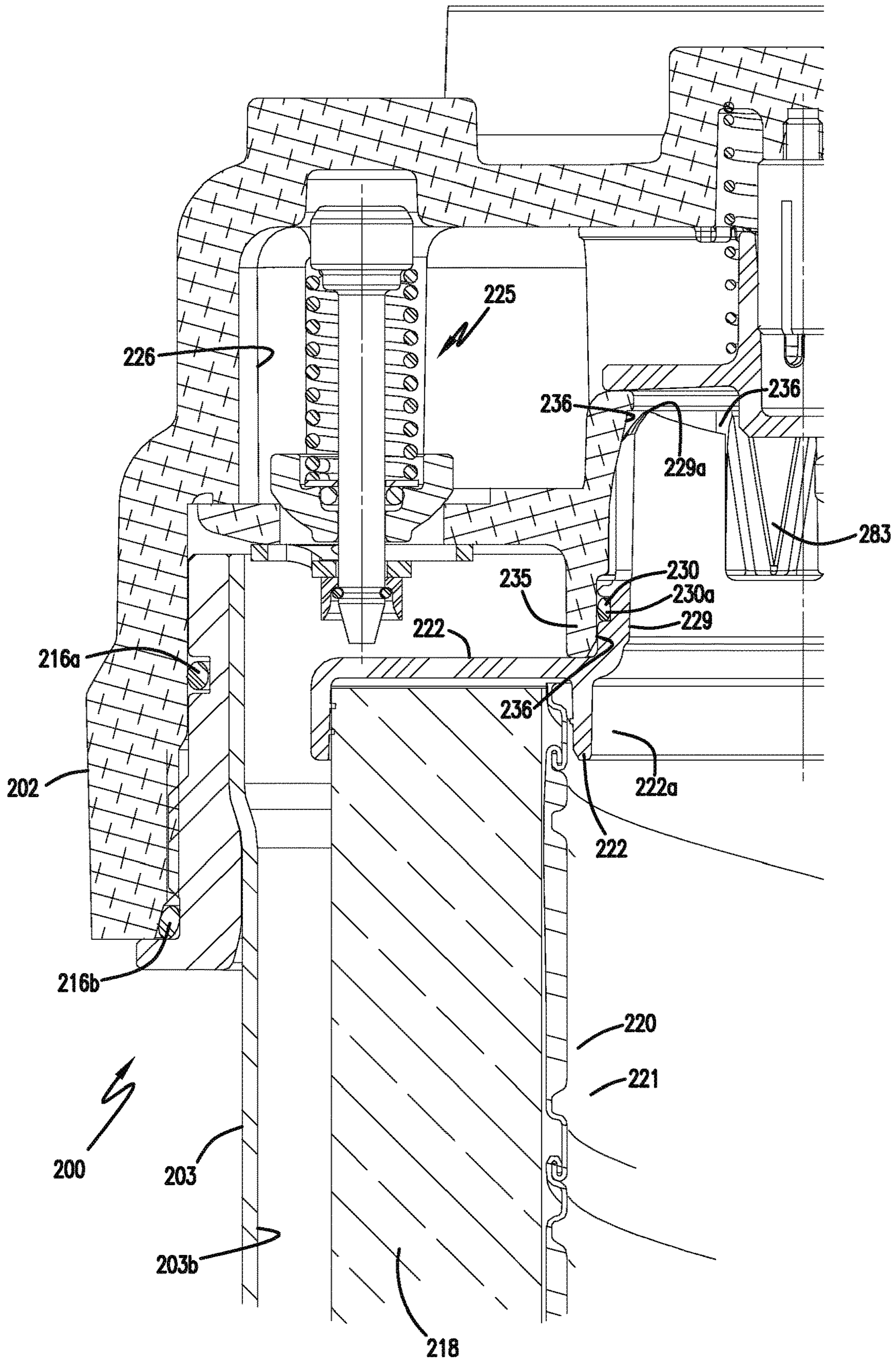



FIG. 6



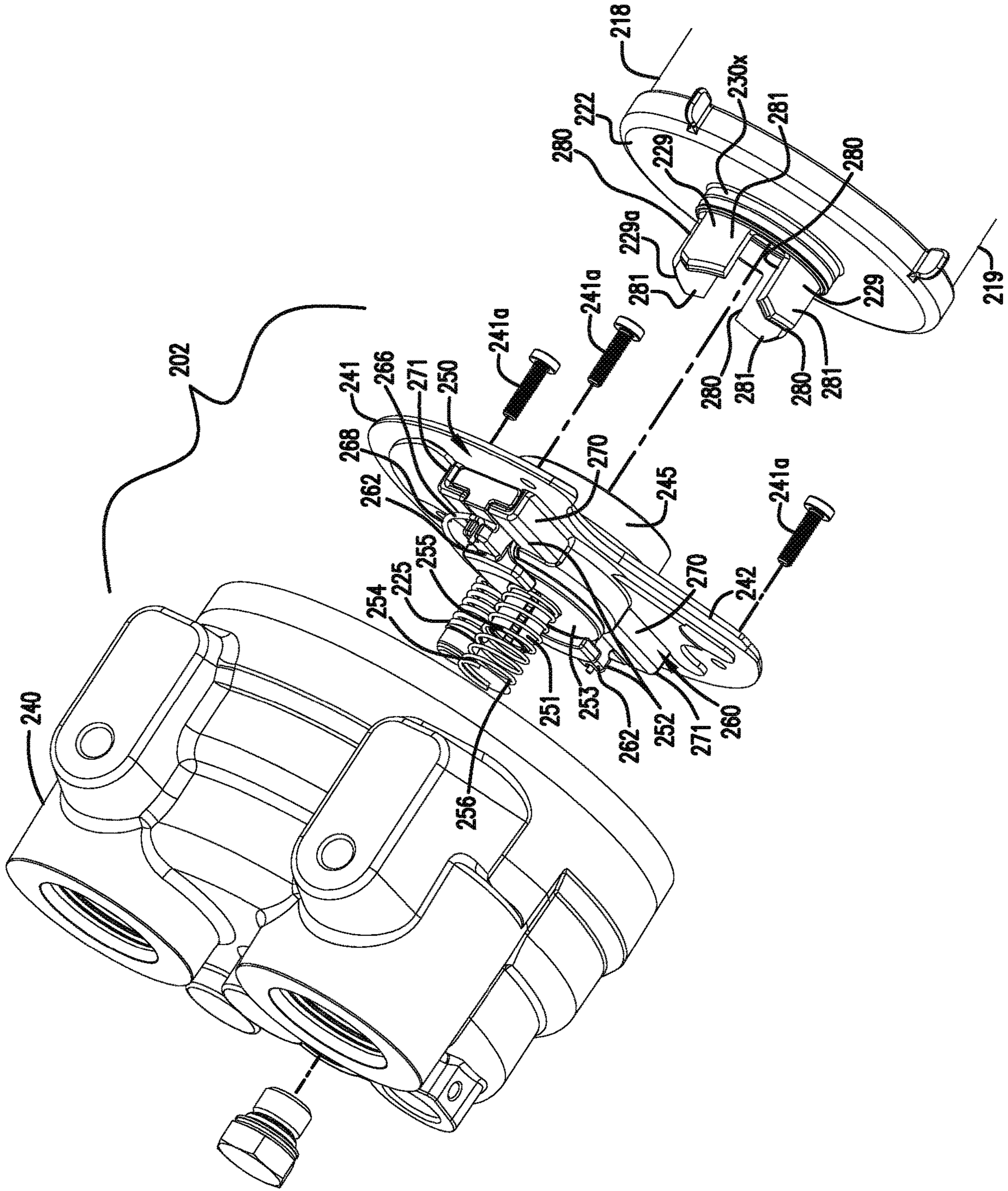
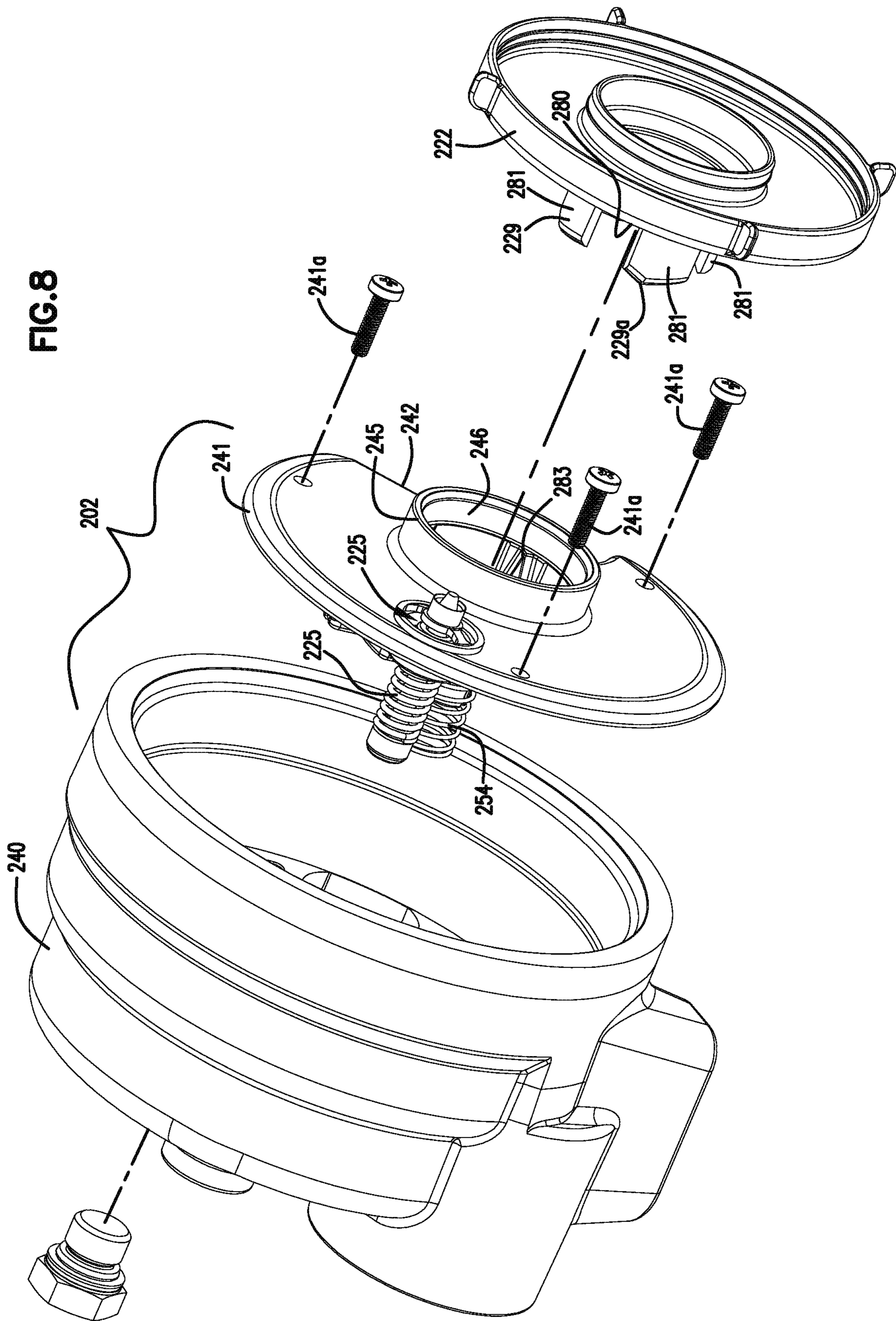

FIG. 7

FIG. 8



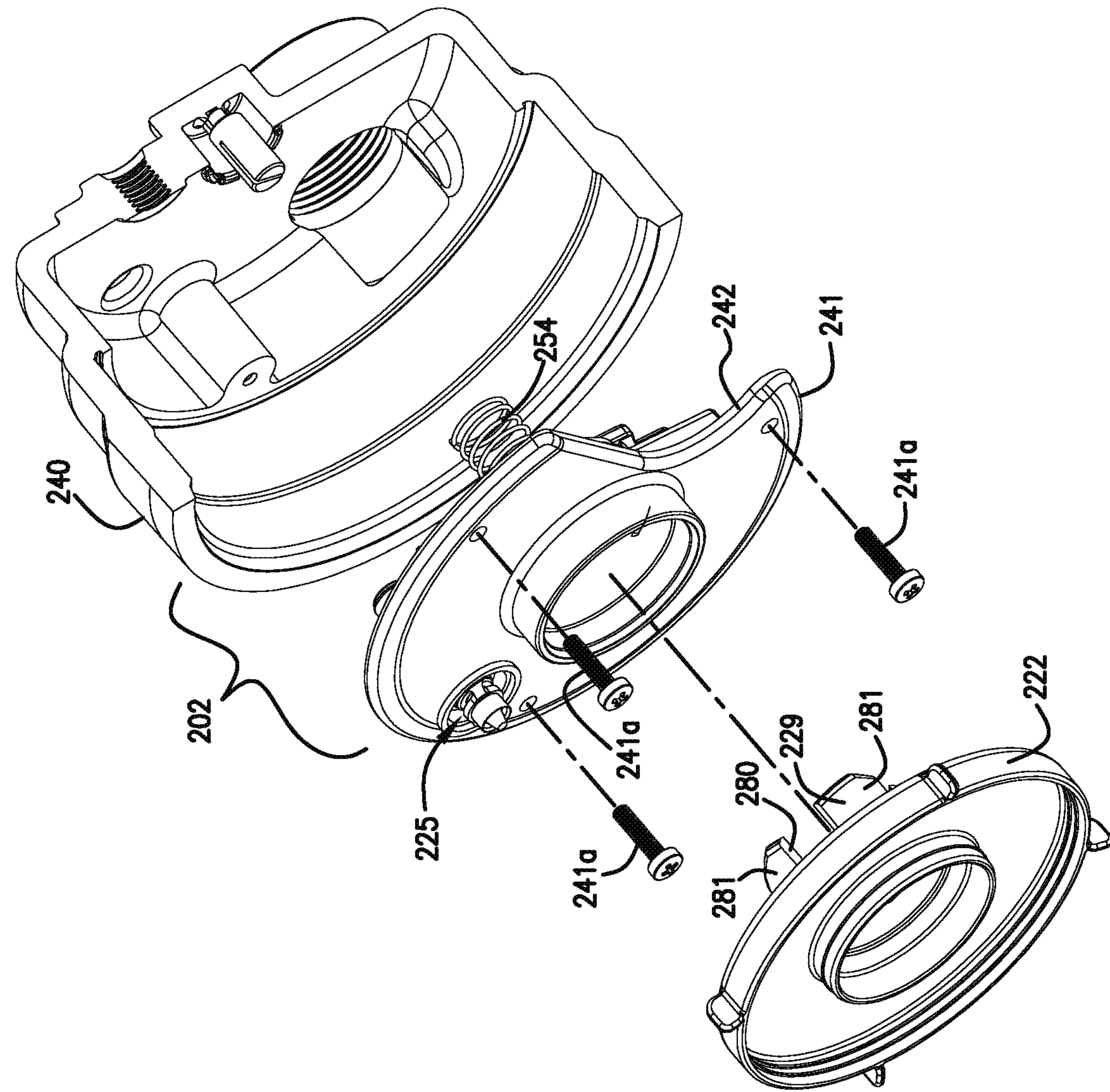
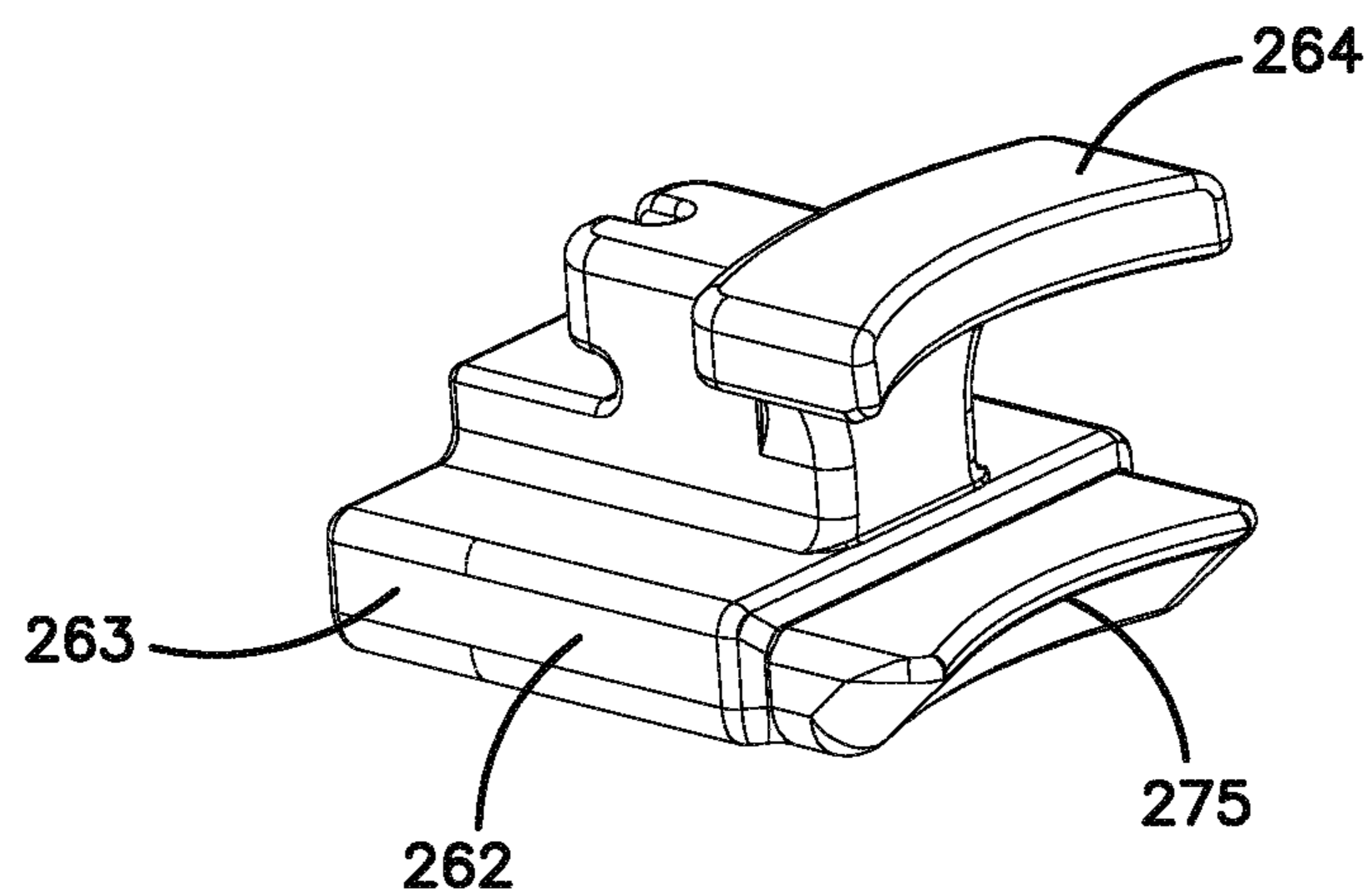

FIG. 9

FIG. 10



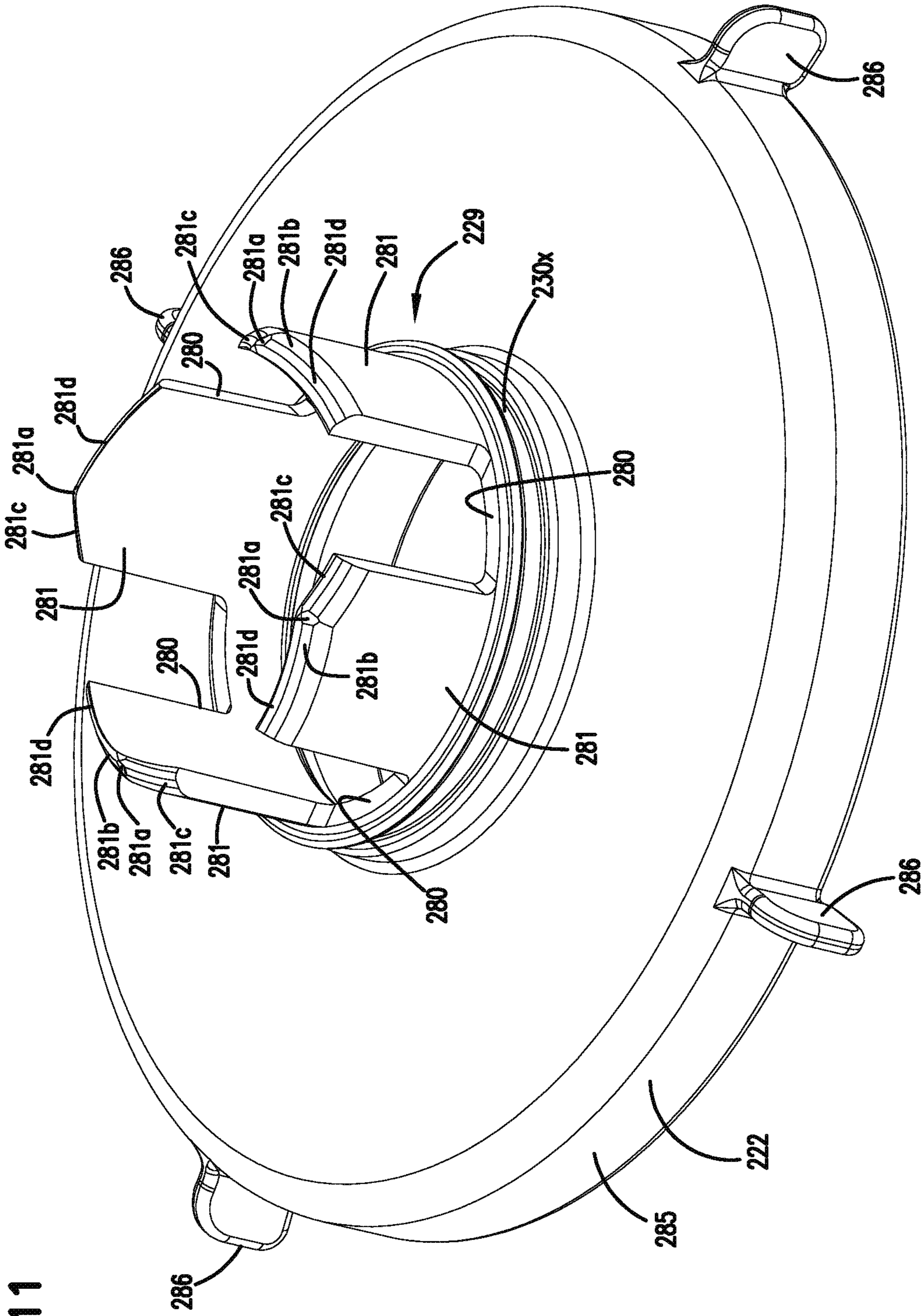

FIG. 11

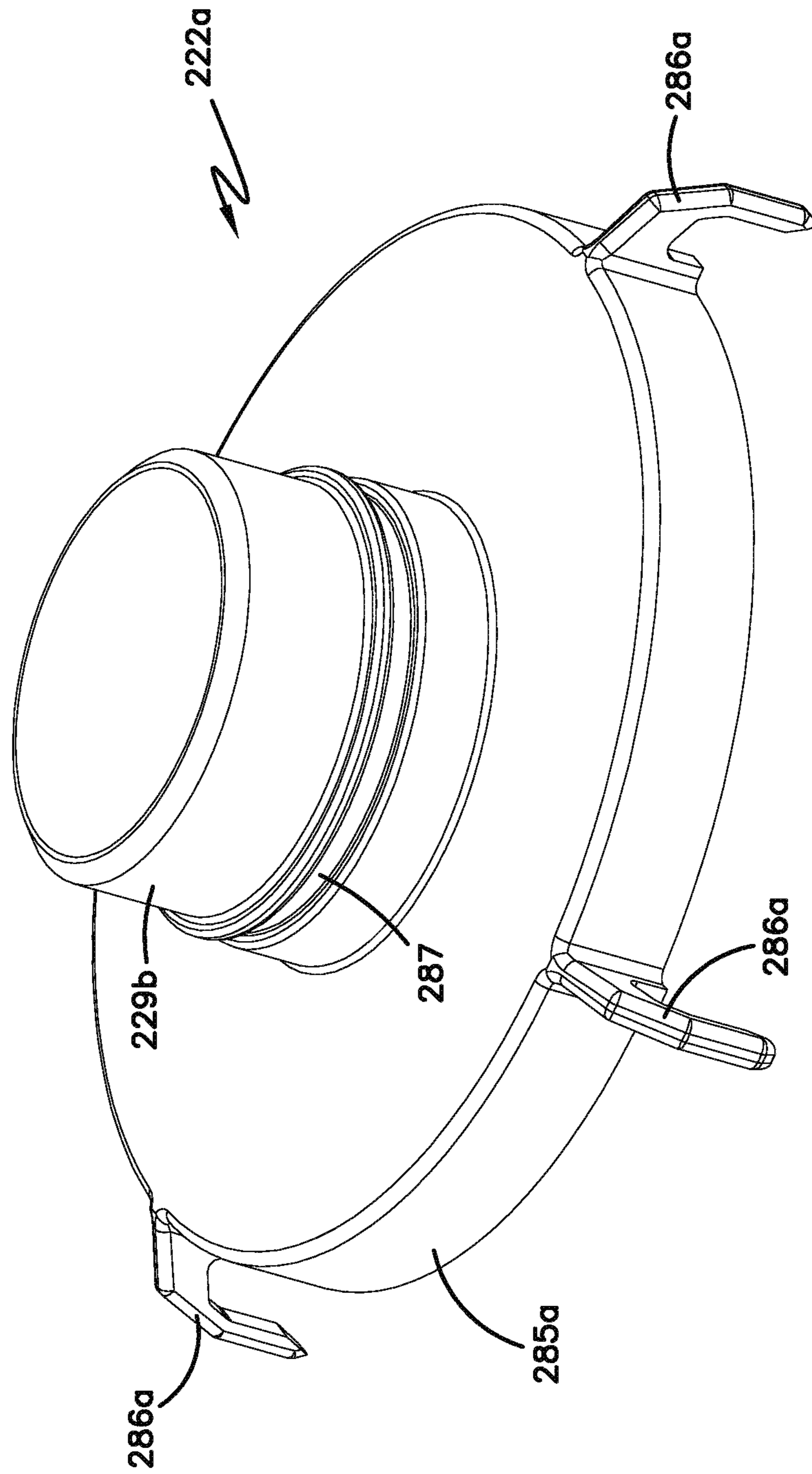

FIG.12

FIG. 13

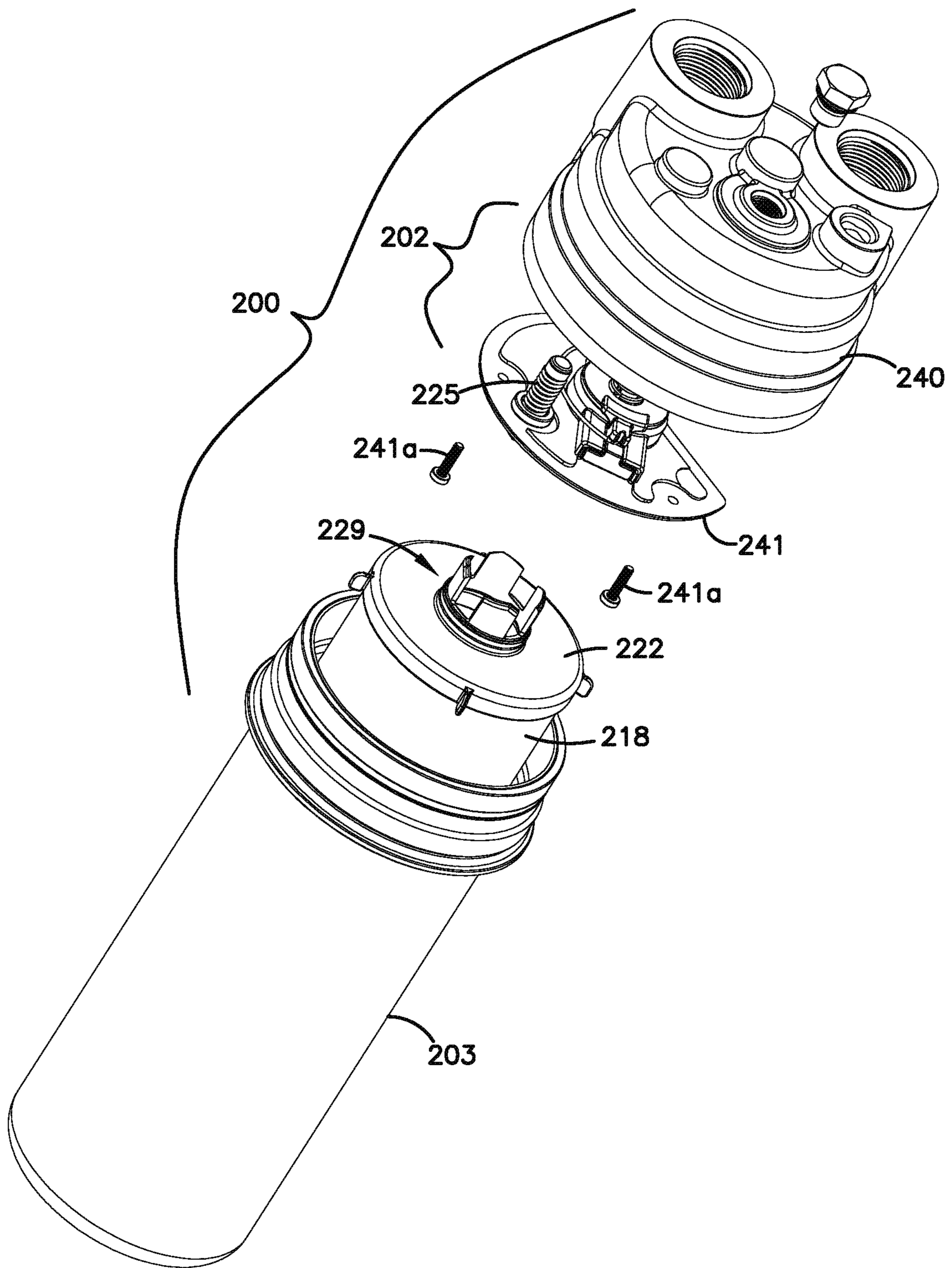



FIG. 14

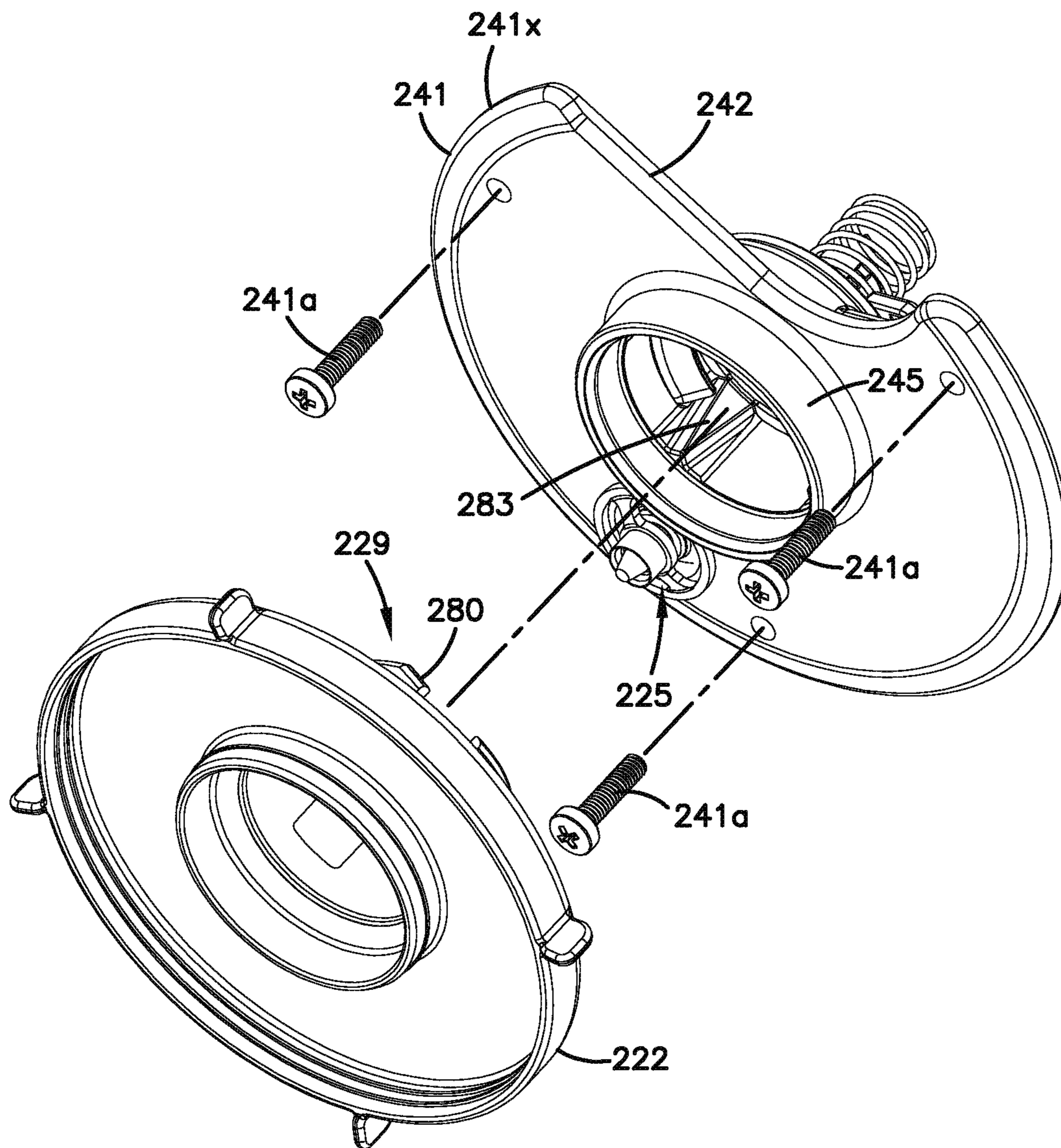

FIG. 15

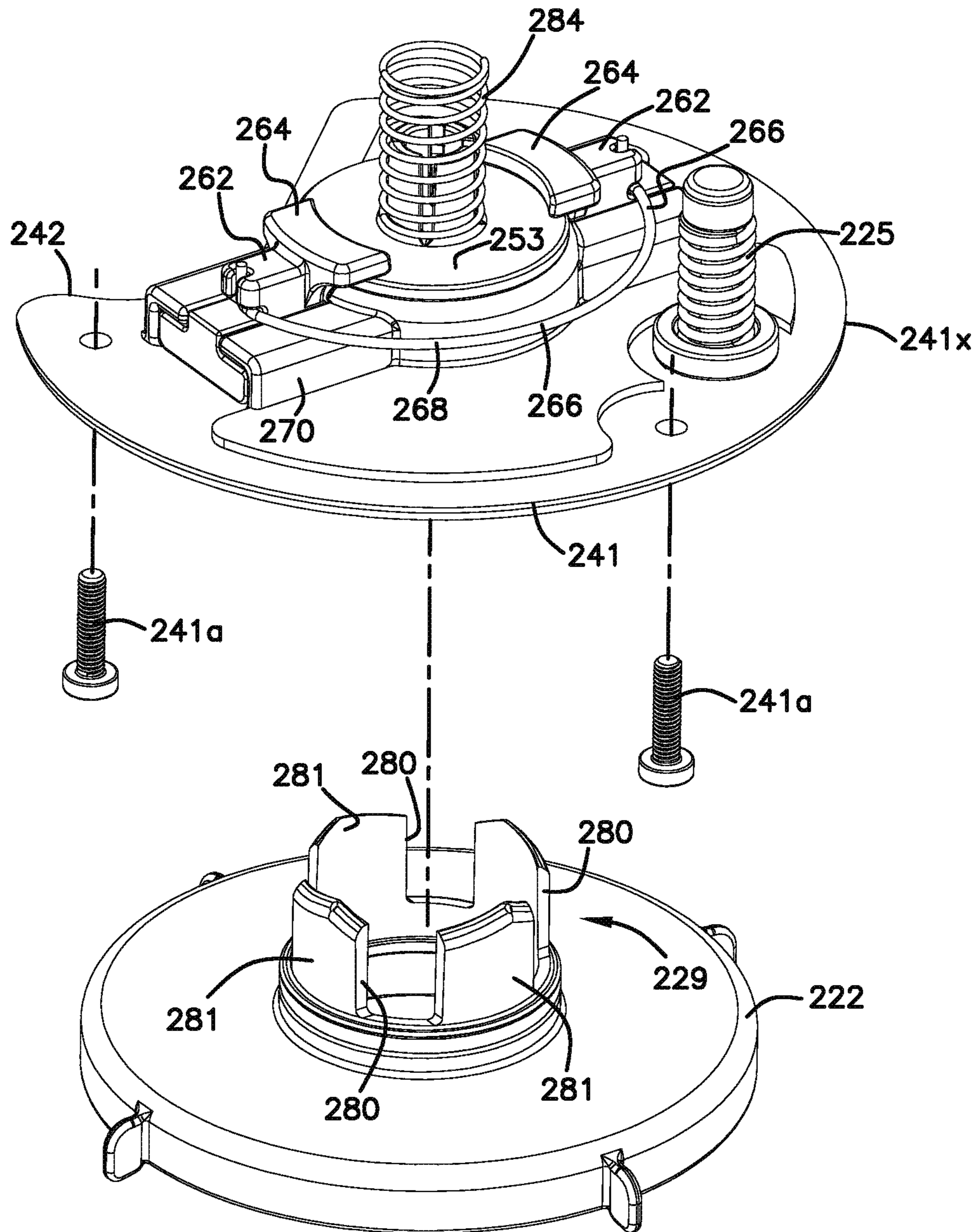

FIG. 16

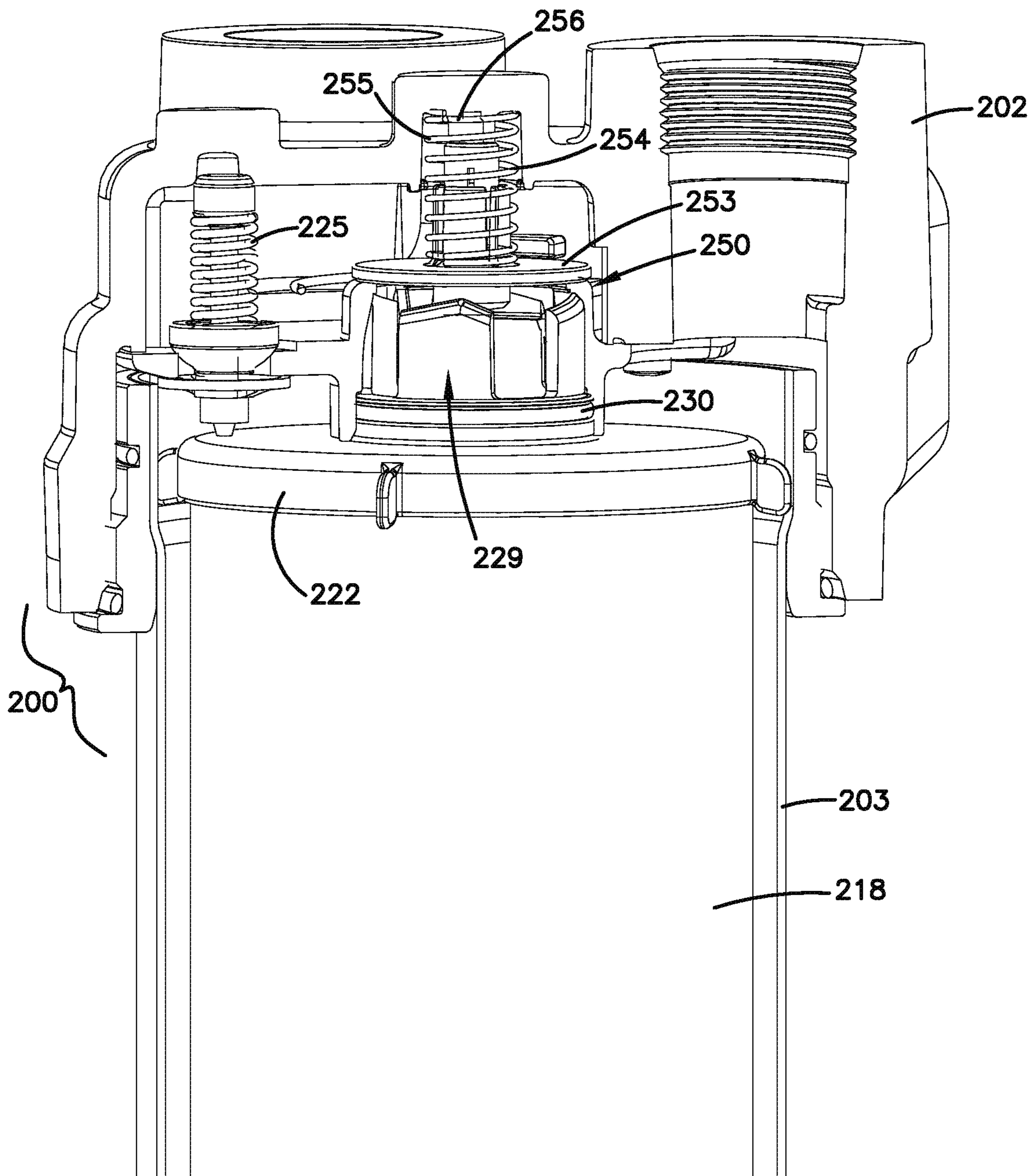

FIG.17

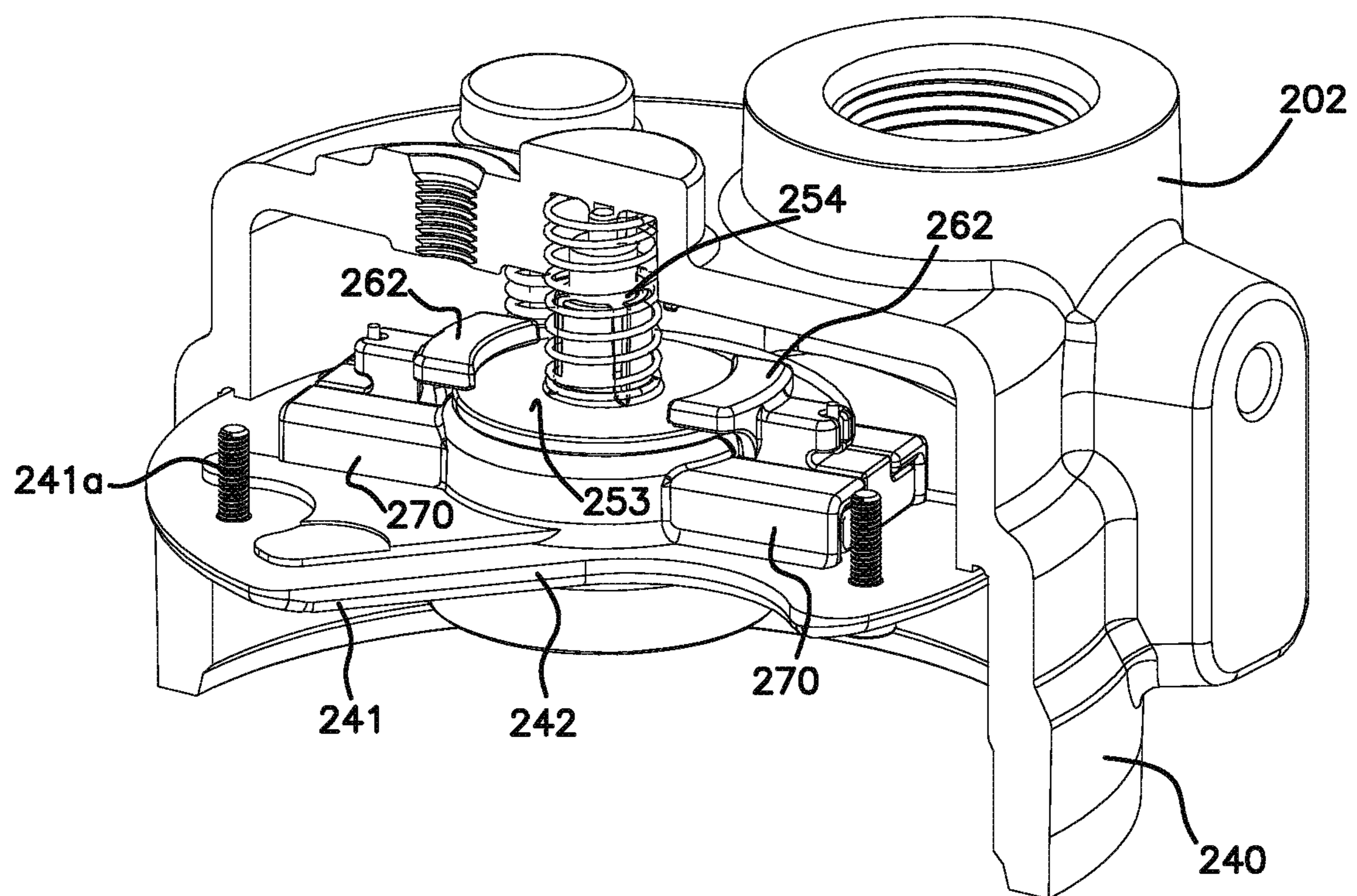

FIG. 18

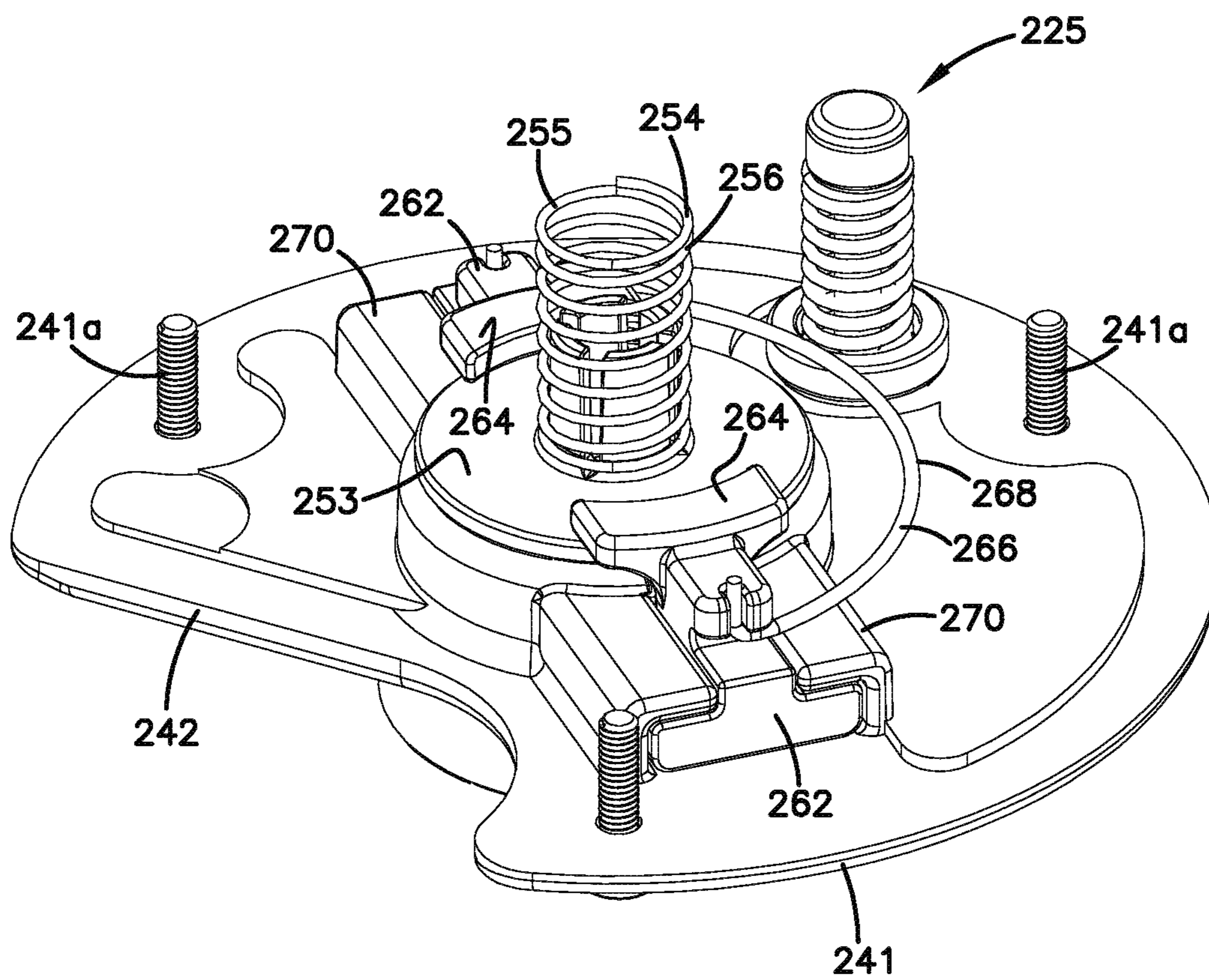

FIG. 19

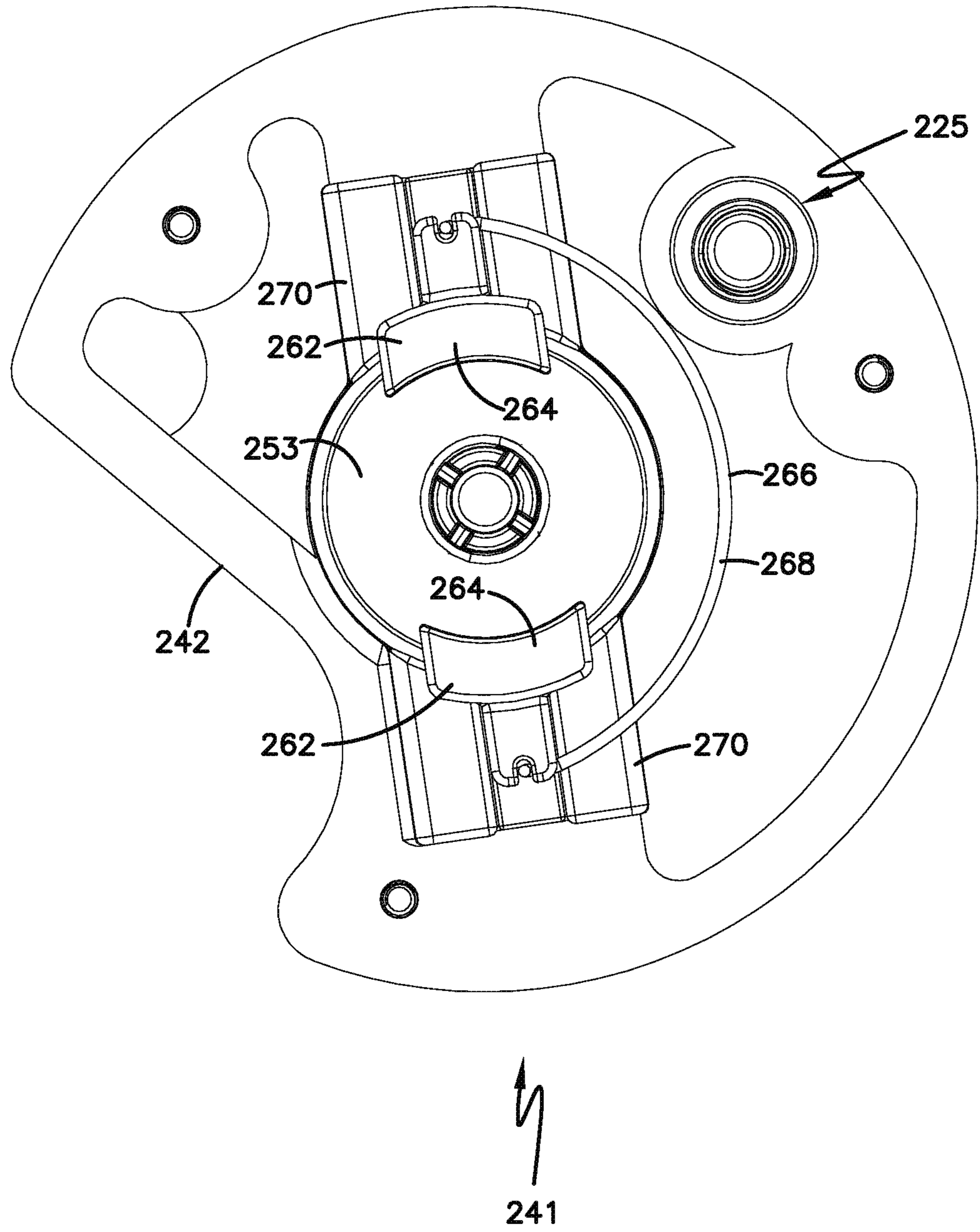

FIG.20

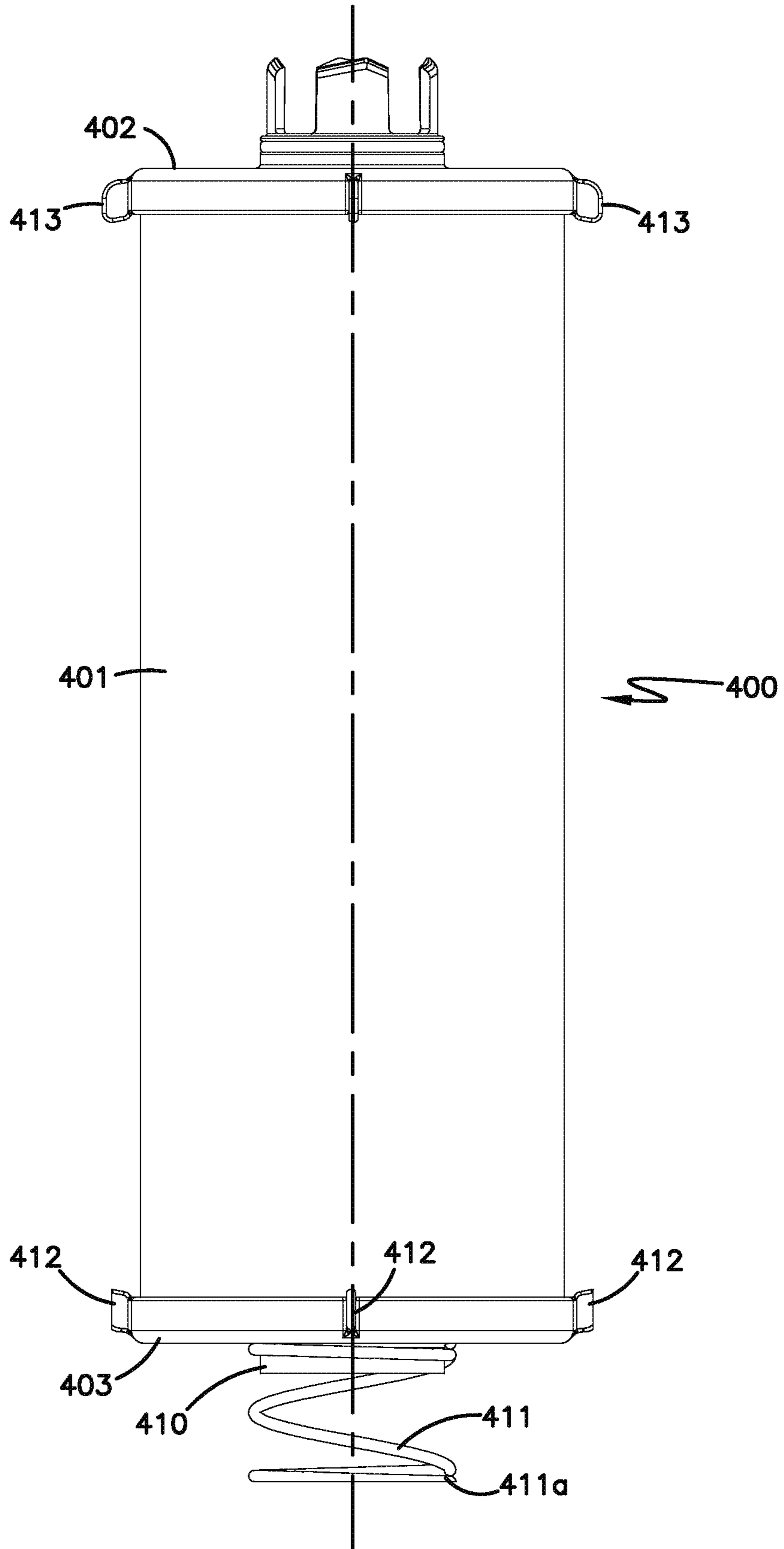

FIG.21

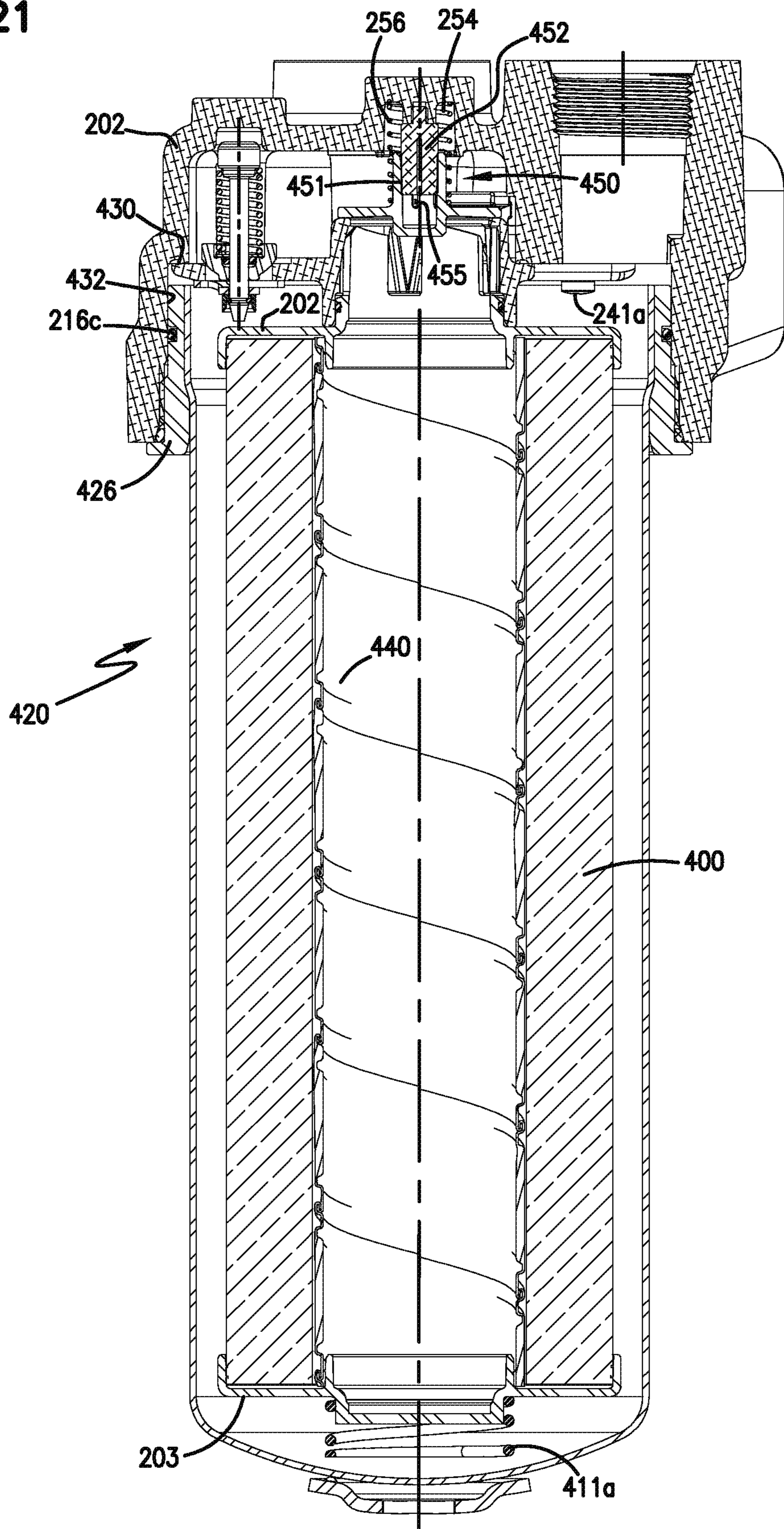



FIG.22

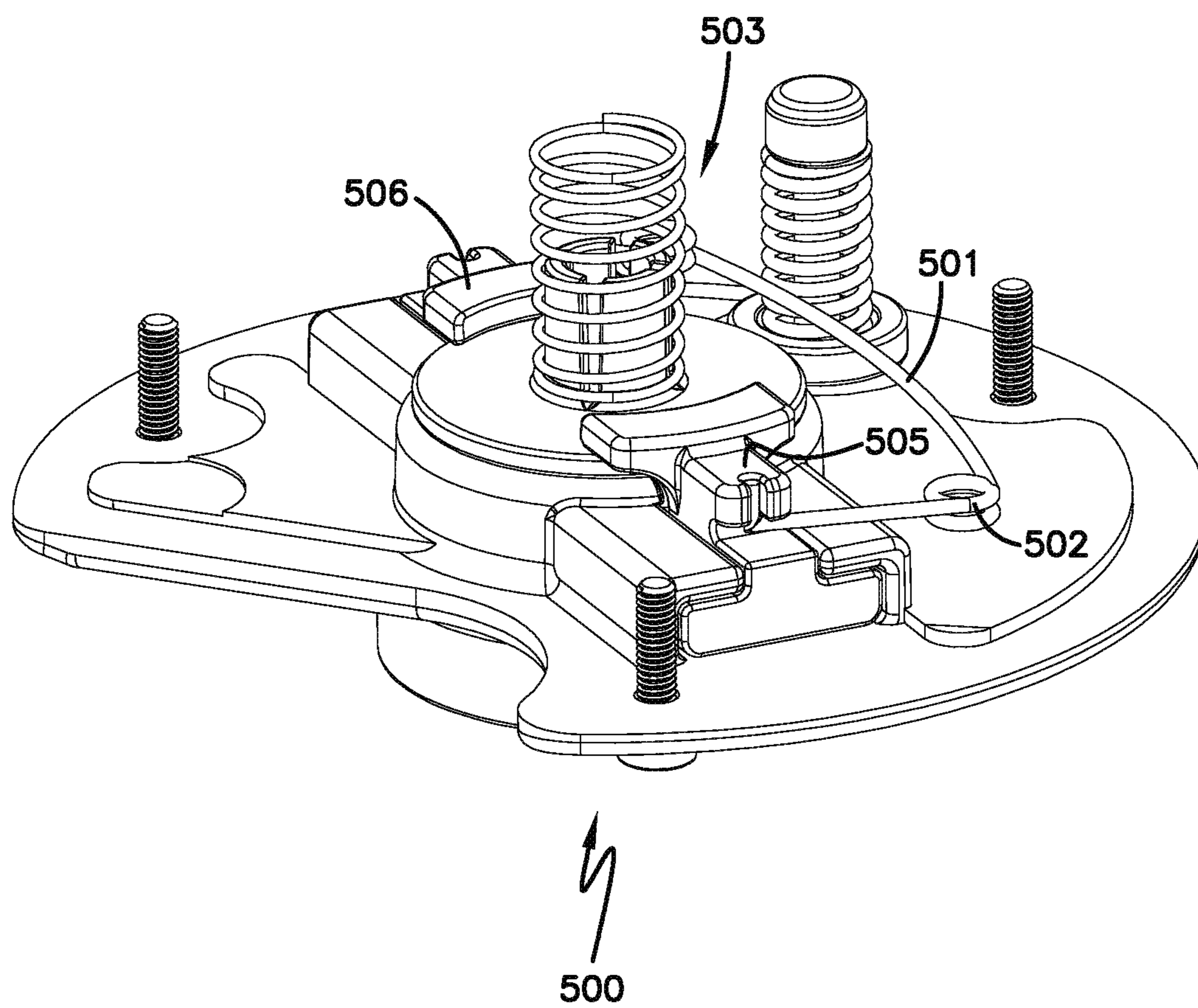

FIG.23

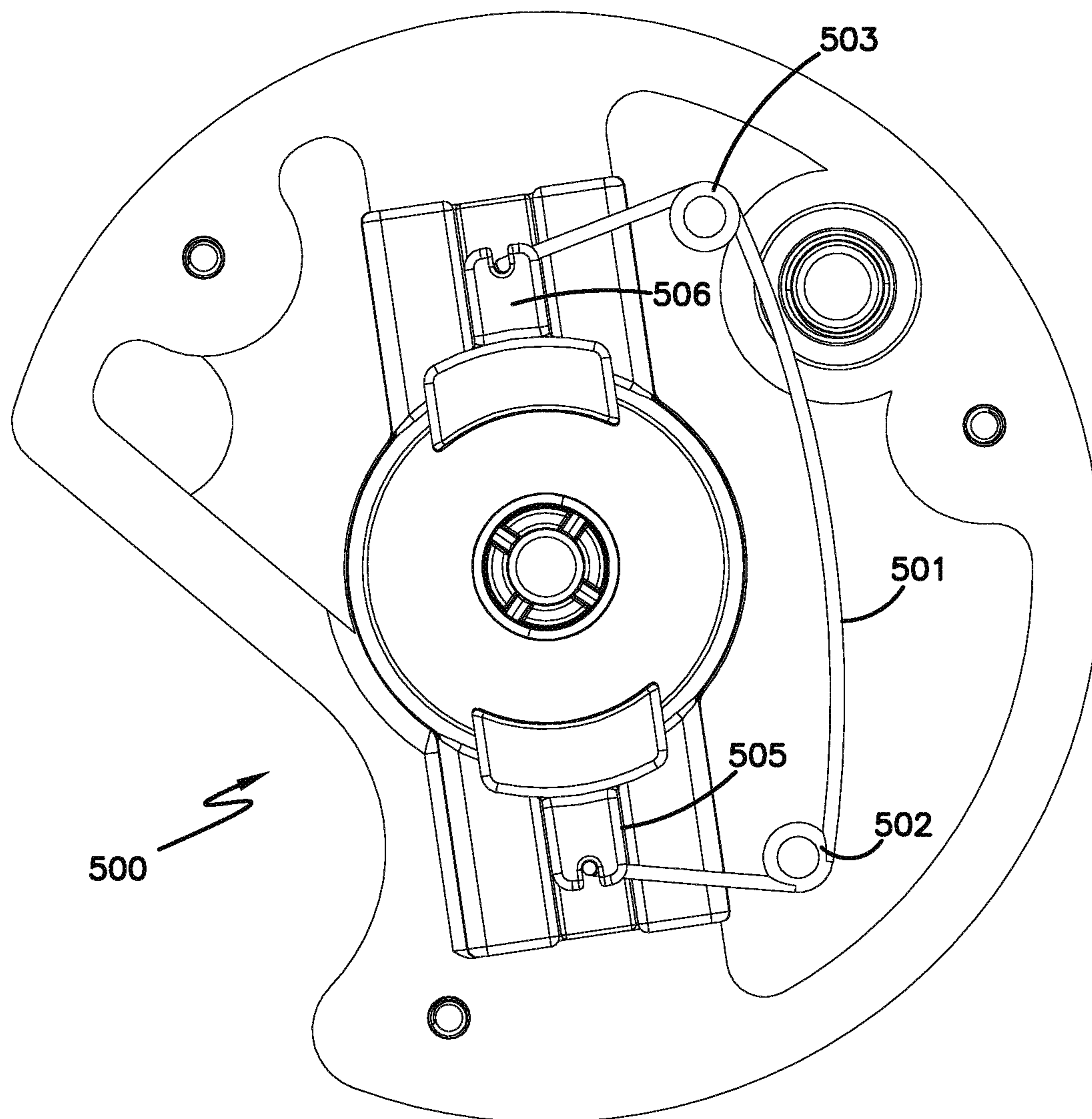
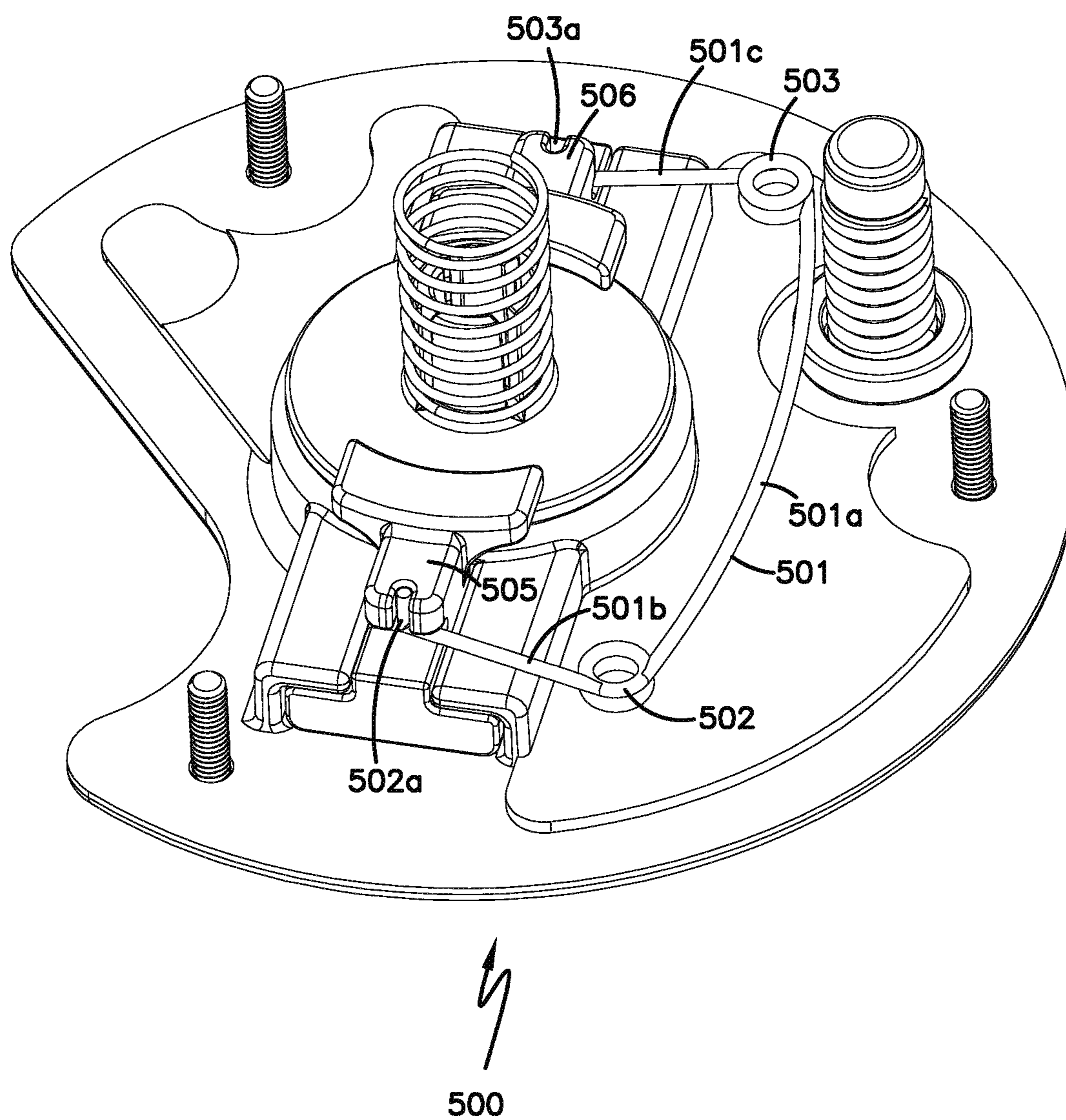

FIG.24



## LIQUID FILTER ARRANGEMENT AND METHODS

### CROSS-REFERENCE TO RELATED APPLICATIONS

This application is a continuation application of U.S. Ser. No. 13/892,512, filed May 13, 2013; which was itself a continuation of U.S. Ser. No. 12/655,133, which was issued as U.S. Pat. No. 7,955,502; which was itself a continuation of U.S. Ser. No. 11/630,705, which issued as U.S. Pat. No. 7,662,203; U.S. Ser. No. 11/630,705 having been filed Dec. 20, 2006 in the U.S. as a National Stage of PCT/US2005/021273. U.S. Ser. No. 12/655,133; U.S. Ser. No. 11/630,705 and PCT/US2005/021273 each are incorporated herein by reference. A claim of priority to U.S. Ser. No. 12/655,133 and each of the identified family members is made to the extent appropriate.

This application includes, with edits, portions of: U.S. Provisional Application No. 60/659,592 filed Mar. 7, 2005; U.S. Provisional Application No. 60/609,602 filed Sep. 13, 2004; and, U.S. Provisional Application No. 60/583,873 filed Jun. 29, 2004; a claim of priority to each of which is made in PCT/US2005/021273. The complete disclosures of the three identified U.S. Provisional Applications are incorporated herein by reference. Further a claim of priority to each of the three provisional applications is made, to the extent appropriate.

### TECHNICAL FIELD

This disclosure relates to filtration of fluids. In particular, this disclosure relates to filter systems, apparatus, and methods for purifying liquids.

### BACKGROUND

Filters have been employed in a variety of applications including hydraulic systems and engine lubrication systems. In these types of systems, the filter is changed periodically. One type of filtration system used includes bowl-cartridge filters. Bowl-cartridge filters typically include a reusable bowl holding a replaceable filter element (cartridge filter). Bowl-cartridge filters are typically mounted onto a filter head, wherein liquid to be cleaned passes through the filter head, into the bowl, through the replaceable filter cartridge, outside of the bowl, and back into the filter head. After a period of use, the bowl-cartridge filter is removed from the filter head, and the replaceable cartridge filter is removed from the reusable bowl. The old cartridge filter is discarded and replaced with a new cartridge filter. The new cartridge filter is operably mounted into the reusable bowl, to provide a refurbished bowl-cartridge filter. The refurbished bowl-cartridge filter, containing the new cartridge filter, is then mounted onto the filter head.

### SUMMARY

The present disclosure relates to liquid filter arrangements in which an anti-drain back valve assembly is provided. A variety of alternatives useable to implement various principles in association with an anti-drain back valve assembly are described, and examples are shown. For the arrangements shown, the anti-drain back valve assembly is constructed such that it will only allow liquid flow through the valve head if a filter cartridge is properly positioned within a filter assembly using the filter head.

Preferred components, methods of assembly and use are also provided.

A variety of specific features that will accomplish the desirable results, are shown. These are examples, and a variety of alternatives are possible. It is not necessary for an assembly to utilize all of the advantageous features characterized herein, for that assembly to obtain some advantage according to the present disclosure.

### BRIEF DESCRIPTION OF THE DRAWINGS

FIG. 1 is a fragmentary, cross-sectional view of a portion of a filter assembly according to the present disclosure.

FIG. 2 is a side elevational view of a filter assembly including componentry according to the present disclosure.

FIG. 3 is an alternate side elevational view of the filter assembly of FIG. 2; FIG. 3 portion being broken away to show internal detail.

FIG. 4 is a cross-sectional view of the assembly depicted in FIGS. 2 and 3.

FIG. 5 is a top plan view of the assembly depicted in FIG. 4.

FIG. 6 is an enlarged fragmentary, cross-sectional view taken along line 6-6, FIG. 5.

FIG. 7 is an enlarged exploded fragmentary perspective view of a portion of the assembly depicted in FIGS. 2 and 3.

FIG. 8 is an enlarged, exploded fragmentary view of the componentry of FIG. 7, from a different perspective.

FIG. 9 is an enlarged fragmentary perspective view of the componentry of FIGS. 7 and 8, from a different perspective.

FIG. 10 is an enlarged perspective view of a locker component used in the componentry of the assembly of FIGS. 2-9.

FIG. 11 is a perspective view of end cap component of a filter cartridge used in the assembly of FIGS. 2-9.

FIG. 12 is a perspective view of an alternate end cap member to the end cap member shown in FIG. 11.

FIG. 13 is an exploded view of the assembly of FIGS. 2 and 3.

FIG. 14 is an enlarged perspective view of a portion of the assembly of FIG. 13.

FIG. 15 is an enlarged perspective view of the componentry of FIG. 14, from a different perspective.

FIG. 16 is an enlarged fragmentary view with portions broken away, of the assembly depicted in FIGS. 2 and 3.

FIG. 17 is an enlarged fragmentary view of a portion of the componentry depicted in FIG. 16.

FIG. 18 is an enlarged perspective view of a portion of the componentry depicted in FIG. 17.

FIG. 19 is a top plan view of the componentry depicted in FIG. 18.

FIG. 20 is a side elevational view of a filter cartridge useable in the assembly of FIGS. 2 and 3.

FIG. 21 is a cross-sectional view generally analogous to FIG. 4.

FIG. 22 is a top perspective view of alternate componentry useable in the assembly of FIGS. 2-19.

FIG. 23 is a top plan view of the componentry depicted in FIG. 22.

FIG. 24 is a perspective view of the componentry depicted in FIGS. 22 and 23, from a different perspective.

### DETAILED DESCRIPTION

#### I. General Description of an Anti-Drain Back Arrangement, FIG. 1

FIG. 1 depicts a fragmentary, schematic, cross-sectional view of a portion of a filter assembly for purifying fluids, in

particular liquids. In FIG. 1, a fragmentary view of a bowl-cartridge filter assembly is shown at 10. The assembly includes a filter head 12 and a bowl-cartridge filter 14. The bowl-cartridge filter 14 includes an outer bowl, can, or housing 16, including a mounting collar 16a, and a removable and replaceable filter cartridge 18. The filter cartridge includes a cylindrical extension of filter media 20. In many typical systems, the filter media 20 extends between opposite end caps, one of which is depicted at 22.

In FIG. 1, it can be seen that the filter housing 16 includes a region of external threads 24. The threaded region 24 engages with threads 26 on the filter head 12. Also viewable in FIG. 1 is a valve construction 30. In the one depicted, the valve construction 30 operates as an anti-drain back valve 32. In typical operation, the anti-drain back valve 32 will be open when the bowl-cartridge filter 14 is operably assembled onto the filter head 12 and fluid is flowing therethrough. The valve 32 will be closed when the bowl-cartridge filter 14 is removed from the filter head 12. This is described further below. In addition, another feature visible in FIG. 1, and discussed further below, is a safety construction 70 that requires a filter to be installed on the filter head 12 in order for the system to operate. In other words, if no filter is installed on the filter head 12, there will be a high restriction or pressure drop, which, with an appropriate sensor system, will cause an alarm, and shut down the system.

In FIG. 1, it can be seen how the filter head 12 defines an unfiltered liquid volume 34, and a filtered liquid volume 36. The unfiltered liquid volume 34 is upstream of the filter media 20, while the filtered liquid volume 36 is downstream of the filter media 20. In operation, liquid to be filtered flows into the filter head 12 through an appropriate one of openings X and into the unfiltered liquid volume 34. From there, the liquid flows through the filter media 20 and into an open filter interior 38. The open filter interior 38 is the volume that is inside or circumscribed by the filter media 20. In some applications, the filter media 20 will have an inner liner or support 40, which is porous to allow the liquid to flow therethrough. From the open filter interior 38, the liquid flows through the valve construction 30 and into the filtered liquid volume 36. From the filtered liquid volume 36, the fluid exits the filter head 12 through a second one of openings X and is used by the system.

The valve apparatus 30 includes a cage 50, the one depicted being cylindrical, defining open slots for example shown at 52. The slots 52 allow fluid flow to pass through the cage 50. The cage 50 contains a valve seat 54. A valve head 56 is held within the cage 50 and is biased in a position against the valve seat 54 by a spring 58. In the position depicted in FIG. 1, the valve head 56 is away from the valve seat 54, to put the valve 30 in an open position. When the valve 30 is in an open position, liquid is allowed to flow from the open filter interior 38 through the slots 52 and through an opening 60 defined by the valve head 56. The fluid flows through the spring 58 and into the filtered liquid volume 36 of the filter head 12.

As mentioned above, the filter assembly 10 includes safety construction at 70. The safety construction 70 ensures that a filter 14 is properly installed on the filter head 12. If a filter 14 is not properly installed on the filter head 12, the valve 30 will remain in a closed position, preventing the flow of fluid (such as oil or lubrication), causing high restriction and a signal or indicator to indicate that there is a problem. In the embodiment shown in FIG. 1, the safety construction 70 includes a protrusion arrangement 72. The protrusion arrangement 72 actuates or engages the valve

head 56 to move it away from the valve seat 54, when the filter 14 is operably installed on the filter head 12. In the embodiment shown, the protrusion arrangement 72 includes a plurality of protrusions 74. In the example shown, the protrusions 74 are integral with and preferably molded as a same part of the end cap 22. The protrusions 74 are depicted as hook-shaped members 76 that extend into the open filter interior 38. As such, the hook-shaped members 76 are circumscribed by the filter media 20. In the one shown, the hook-shaped members 76 are adjacent and against the inner liner 40. At least two hook-shaped members 76 are typical, usually there will be 2-4, for example 3 hook-shaped members 76.

Other features that can be seen in FIG. 1 include a seal member 80 between the filter head 12 and the housing 16. There is also a seal member 82 formed between the filter cartridge 18 and the filter head 12. In particular, the seal member 82 is between a portion of the end cap 22 and a central outlet tube 84 of the filter head 12.

In operation, the arrangement of FIG. 1 works as follows: liquid to be filtered flows into the filter head 12 into the unfiltered liquid volume 34. From there, it flows through the filter cartridge 18, including the filter media 20. It then flows into the open filter interior 38 and through the slots 52 in the cage 50. The valve head 56 is biased away from the valve seat 54 because the protrusion arrangement 70 is engaged pushing the valve head 56 away from the seal 54. This allows the liquid to flow through the opening 60, through the spring 58, and into the filtered liquid volume 36. From there, the liquid exits the filter head 12.

After a period of use, the filter media 20 becomes occluded and it is time to change the filter. To service the filter assembly 10, the bowl-cartridge filter 14 is removed from the filter head 12. Once it is removed, the valve head 56 becomes biased against the valve seat 54 because the spring 58 pushes the valve head 56 against the seat 54. The cartridge 18 is removed from the bowl or housing 16 and replaced with a new cartridge 18. While the assembly 14 is removed from the head 12, because the valve 30 is in a closed position, liquid is not allowed to drain back and flow through the valve head 12. If someone tried to operate the system before the filter 14 was replaced on the filter head 12, because the valve 30 is in a closed position, there would be a high restriction causing an alarm or signal to indicate that there was a problem.

The refurbished filter 14 including the new filter cartridge 18 is placed on the filter head 12. While the threaded engagement is made between the bowl 18 and the head 12, the protrusion arrangement 72 engages the filter head 56. This urges the valve head 56 away from the valve seat 54, until the filter 14 is fully, properly installed, as shown in FIG. 2.

Once the filter 14 is fully, properly installed on the filter head 12, the seals at 80 and 82 are in place, and the valve 30 is in an open position to allow liquid to flow therethrough. The anti-drain valve 32 can be constructed of stamped steel. The cartridge bowl 16 and inner liner 40 can be constructed of plastic, such as PA 6 or PA 66 or with glass reinforcement. Alternatively, metal or plastic could be chosen for the various parts.

## II. A Liquid Filter Including Locker Arrangements for Anti-Drain Back Valve Arrangements

### A. General Features of the Drawings.

In the figures, certain of the principles characterized above are illustrated in various embodiments, as follows.

## 5

The reference numeral **200**, FIG. 2, depicts a filter assembly. The filter assembly **200** includes a filter head arrangement or filter head **202** and a housing or bowl **203**. The housing or bowl **203** can be removed from the head, for periodic servicing. Servicing would generally involve removal and replacement of an internally received serviceable filter cartridge.

In general, the filter head **202** may have a variety of configurations. The particular filter head **202** shown in FIG. 2 would include at least one inlet port and at least an outlet port, although variations are possible. The particular configuration of the inlet(s) and outlet(s) on the filter head **202** is a matter of choice for the application involved, and does not specifically concern issues described herein, except to ensure proper, functional, flow into and out of the system.

In operation, the filter assembly **200** would be installed in a liquid circulation system (hydraulic, lube or fuel for example) of equipment such as a vehicle, with liquid flow (to be filtered) into the filter head **202** through an inlet port and filtered liquid flow out of the assembly **200** through an outlet port.

In FIG. 3, an alternate side perspective view of filter assembly **200** is depicted. In FIG. 3, an optional sensor port **211** is shown. At this location, a variety of sensor equipment types can be connected, for proper operation of, or monitoring of, the assembly **200**.

In FIG. 5, a top plan view of assembly **200**, in a particular a top view of head **202**, is depicted. An optional test port **213** is depicted.

Attention is now directed to FIG. 4 in which filter assembly **200** is depicted in cross-section.

In FIG. 4, it can be seen that bowl **203** is removably secured to head **202**, by collar **203x**. In this instance a threaded connection **215** is used, with a seal provided by a seal member **216**, in this example o-ring **216a**. A variety of arrangements can be used for removably securing the bowl **203** to the head **202**, the threaded engagement arrangement **215**, with the o-ring seal **216a**, merely being an example. A second o-ring **216b** is shown, positioned to facilitate sealing.

Still referring to FIG. 4, within interior **203a** of bowl **203**, is positioned serviceable filter cartridge **218**. The filter cartridge **218** is thus a service component, and can be removed from bowl **203**, and be replaced therein, when bowl **203** is separated from head **202**. In general, the filter cartridge **218** comprises a region of filter media **219** through which liquid is passed, during operation, for filtering. Generally liquid flow is outside to inside, with open central volume **220** comprising a clean filtered liquid volume.

The filter cartridge **218** may include a porous inner liner **221**, to support the filter media **219** along an inside.

Typical filter media **219** will be pleated media, for example arranged in a cylindrical configuration, although alternatives are possible for both the media and the shape depending on the system and the needs for filtering.

Still referring to FIG. 4 and to filter cartridge **218**, the media **219** has first and second opposite ends, **218a**, **218b**, and extends between first and second end caps **222**, **223**. For the particular cartridge **218** shown, end cap **222** is an open end cap, with a central aperture **222a** therein. End cap **223** is closed, although alternatives are possible.

During operation, liquid to be filtered passes through head arrangement **202** into liquid annulus **203b** between the bowl **203** and the filter cartridge **218**. The liquid then passes through the filter cartridge **218** and filter liquid exits through aperture **222a**. It then passes through an outlet in head **202**, for circulation into the machinery system involved.

## 6

Attention is directed now to FIG. 6, an enlarged fragmentary view of a portion of FIG. 4. The particular assembly **200** depicted includes a bypass valve arrangement **225**. The bypass valve arrangement **225** is configured to open should the pressure in region **203b** become sufficiently large, due, for example, to occlusion of the filter cartridge **218** (in particular media **219**) from contaminant, during extended filtering operation. This would allow a liquid bypass flow around the filter cartridge **218**, for liquid flow into region **226**, and outwardly through an outlet in the filter head **202** to avoid equipment cavitation or other problems.

Referring to FIG. 6, it is noted that cartridge **218** (in the example shown end cap **222**) includes an axial stem **229** thereon, with flow channel or aperture **222a** extending therethrough. The stem defines a tip **229a**, which operates as an anti-drain back valve opening (or actuating) tip, in use. The stem **229** includes an outer annular seal provided as a seal arrangement **230**, in this instance an o-ring **230a**, which extends around stem **229**. When cartridge **218** is positioned for use, stem **229** is positioned inside of a filtered liquid flow channel **236** defined by projection **235** in head **202**, the cartridge **218** being sealed to a seal surface defined by projection **235** by means of o-ring **230a**.

From the above, general operation of the assembly **200** will be understood. Many of the features detailed herein for the examples described, relate to an anti-drain back valve arrangement and preferred interaction between the cartridge **218** and the filter head **202**, in use.

Referring to FIG. 7, filter head **202** is shown in an exploded view as comprising two general components: cover **240** and plate arrangement **241**. Plate arrangement **241** includes componentry of certain valve arrangements thereon, and is configured to be secured within cover **240**. It is noted that during normal operation and servicing, plate arrangement **241** would not be removed from cover **240**. The plate arrangement **241** can be secured in position within the cover **240** in a variety of manners including for example: by adhesive or sealant; by welding; through use of a snap ring arrangement or by other mechanical connection or interlock. The particular method of choice would depend, in part, upon the materials used and the type of servicing (the valve components) attended. The particular method is a matter of choice, for given instances of application and principles according to the present descriptions. In the example shown, bolts **241a** are used, which also ensure proper relative rotational positioning of the two components. A sealant can be used, in addition, if desired.

Referring to FIG. 7, plate arrangement **241** defines passageway **242** which, in combination with cover **240**, creates a channel or down corner for liquid to be filtered, to pass into annular region **203b**, FIG. 4. Plate arrangement **241** further includes, mounted thereon, bypass valve arrangement **225**.

Also, plate arrangement **241** defines central projection **245**. The central projection **245** defines an internal filter liquid flow channel **246**, FIG. 8. That is, channel **246** operates as an exit channel for filtered liquid. Further, projection **245** operates to surround stem **229**, when cartridge **218** is in position, with seal arrangement **230** sealed thereto. That is, a portion of projection **245** defining internal channel **246** is a seal surface for cartridge **218**. (Projection **245** and channel **246**, FIG. 8, are analogous to projection **235** and channel **236**, FIG. 6.)

Referring to FIG. 7, plate **241** includes anti-drain back valve arrangement **250** thereon. The anti-drain back valve arrangement **250** includes a valve assembly **251** and a lock (safety) arrangement **252**. The valve assembly **251** includes: valve piece **253** and control member **254**, in this instance

comprising a biasing member **255** which is configured to press the valve piece **253** over channel **246**, until a closure pressure (seal pressure corresponding to the closing force of the biasing member **255**) is overcome. For the example shown the biasing member **255** comprises a coiled spring **256**. (The cover **240** can include an internal center guide projection, for the spring **256**.)

In operation, valve piece **253** is biased by control member **254** to close aperture **246** in plate arrangement **241** to liquid drain therethrough, unless the control pressure defined by biasing member **255** is overcome by filtered liquid flow through aperture **246**. Thus, valve **250** prevents drain back of liquid from head **202** through aperture **246**, when filtering fluid flow is stopped.

As indicated, the particular anti-drain back valve arrangement **250** depicted, includes a lock arrangement **252**, which ensures that the valve arrangement **250** is not prematurely or undesirably opened. The lock arrangement **252** comprises a moveable lock arrangement **260**. The moveable lock arrangement **260** generally has a first lock orientation and a second unlocked orientation. In general the lock arrangement **260** comprises at least one, in this instance two diametrically (radially) opposed, lock or slide members **262** configured to have a first locked orientation, securing the valve member against movement away from the closed orientation; and a second unlocked orientation, in which the lock member arrangement releases the valve member to allow it to move from the closed orientation.

For the particular arrangement shown, the lock or slide members **262** are identical to one another, and one is depicted in FIG. **10**. The lock members **262**, FIG. **10**, include a slideable base **263** with a projection **264** thereon. The projection **264** is positioned and sized to engage (in this instance to extend over a portion of) valve piece **253**, FIG. **7**, when the lock or slide **262** has been slid to an appropriate, locked, position.

Referring to FIG. **7**, the two lock or slide members **262** are depicted in the locked position. They are retained in the locked position by biasing member **266**, in this instance comprising a single wire spring **268**.

Each one of the two lock members **262** is slidably mounted within a slide track **270**; in this example each slide track **270** being positioned on, or as part of, plate arrangement **241**. The lock members **262** can be slid in the associated slide tracks **270** (in this instance formed integral with plate **241**) between the locked position or orientation depicted in FIG. **7** and an open position which will correspond to the lock members **262** each being slid toward an associated end **271** of a track **270**. For the lock or slide members **262** to be positioned in the open, unlocked position, i.e., biased toward ends **271**, the closing force of the biasing member **266** needs to be overcome.

The biasing force of the biasing member **266** is generally overcome, i.e., the anti-drain back valve assembly is opened (positioned to open upon liquid flow) whenever an appropriate cartridge **218** is positioned within bowl **203** and the bowl **203** is secured to the head **202**, by having axial stem **229** (in particular anti-drain back valve opening tip portion **229a**) of the cartridge **218** engage the biasing portion, edge or surface **275**, FIG. **10**, of each locker or lock member **262**. Preferably each surface **275** is configured as a cam surface. As the stem **229** is pushed into channel **246**, and an anti-drain back valve arrangement opening tip **229a** is pushed against biasing (cam) surfaces **275**, FIG. **10**, lock members **262** will be actuated to unlock; i.e., forced radially outwardly in slide tracks **270**, against the biasing force of the biasing member **266**, FIG. **7**. Thus, when a cartridge **218**

(having a proper stem **229**) is installed, and the bowl **203** is secured to the head **202**, the cartridge **218** will unlock the lock arrangement **260**, "opening" or allowing the anti-drain back valve arrangement **250** to be free to operate under the biasing pressure of control member **254**, in response to liquid pressures within the assembly **200**.

Referring to FIGS. **7-9**, it is noted that the stem **229** depicted comprises a plurality of guide channels **280** and projections **281**. In more general terms, the particular stem **229** depicted includes a guide channel arrangement comprising at least one, typically a plurality, in this instance at least three (for example four) channels **280**. Each preferred channel communicates with an end of the stem **229** remote from the media **219** (FIG. **7**) and is positioned at a location between a location **230x** (where the seal **230** would be positioned) and the remote end of the stem **229**. In a typical situation in which the guide channel arrangement is used, within at least one channel, projection member **245**, FIG. **8**, will define a filter cartridge alignment or positioning projection arrangement. The projection arrangement could include one or more projections, such as projection **283**, FIG. **8**. In operation, at least one of the guide channels **280** would be positioned in juxtaposition (overlap) with at least one filter cartridge alignment projection. This type of arrangement can be used to help ensure that cartridge **218** is in an appropriate position and to help prevent the cartridge **218** from rotating, as the bowl **203** is rotated during a threading operation. A variety of engagement arrangements between the stem **229** and the projection **245** can be used to accommodate this. Of course, optionally the stem **229** can be provided without such an arrangement.

In FIG. **11**, a cartridge end cap **222** is shown which includes stem **229** configured with guide channels **280** and projections **281**. End cap **222** also includes an outer periphery **285** with a plurality of radial projections **286** thereon, useable as spacers to help center cartridge **218** within bowl **203**, during use. In the example shown, there are four projections **286**. (Also, projections **286** can be used to engage the bowl **203**, and help keep cartridge **218** in the bowl **203** during servicing). Stem **229** of end cap **222**, FIG. **11**, preferably includes points or apices **281a**, on each projection **286** instead of blunt ends. This pointed shape can be further used to ensure a proper fit between the filter cartridge and filter head. For the example shown in FIG. **11**, the apices **281a** are not centrally positioned on the projections **281**, although alternatives are possible. The apices **281a** can also be used to provide convenient actuating engagement with locks **262**. An example would be with an angle (between sides **281c**, **281d** of each projection **286**), around each apex **281a**, of within the range of 110°-170°, for example 130°-150°, although alternatives are possible. Cammed (radiused or oblique) surfaces **281b** also facilitate sliding engagement with cam surfaces **275** of slides **262**.

In FIG. **12**, an alternate end cap **222a** is shown, having a stem **229b** which does not include projections, and slots or guide channels therein, but does include a mounting location **287** for an o-ring. End cap **222a** further includes an outer periphery **285a** with spaced radial projections **286a** thereon. The particular projections **286a** shown here, are shaped as fingers, to engage the bowl **203**. Of course if a stem such as stem **229b** is used, the plate arrangement **241** should not include projection arrangement **283**, FIG. **8**.

Attention is now directed to FIG. **13**, in which the assembly **200** is shown exploded. From this view, further indication of how the various components align when assembled is shown.

Attention is now directed to FIG. 14, in which a plate arrangement 241 generally is shown, along with an end cap 222. In FIG. 14, within projection 245 is depicted v-shaped projecting member 283, although alternate shapes are possible. The projecting member 283 is shaped and positioned to point toward the filter cartridge and to be engaged by one of the guide channels 280 in stem 229 on the end cap 222. This would operate, as described previously, to inhibit rotation of a filter cartridge relative to plate 241 in use. Further it can be to help ensure that any filter cartridge installed is a proper serviceable cartridge for the system and for proper system operation. Referring to FIG. 14, it is noted that down corner channel 242 could be formed as an aperture or a slot in a remainder of plate 241, as opposed to by an internal turn in the outer perimeter of 241x of the plate 241, as shown.

Referring to FIG. 15, an upper view of the components depicted in FIG. 14 is shown. Viewable are: lockers or lock members 262 (in a locked orientation); bypass valve arrangement 225; biasing member or control member 254; and, valve piece 253. Also, central spring 268 for sliders 262 is shown.

In FIG. 16, an enlarged fragmentary view, shown with portions broken away, of assembly 200 is depicted. Here, the lockers (262, FIG. 15) are in an unlocked orientation, and the valve arrangement 250 is open.

In FIG. 17 an enlarged fragmentary view of a head assembly 202 comprising a cover 240 and plate 241 I shown. The arrangement 202 is in a locked orientation.

In FIG. 18, a top perspective view of plate 241 is shown. In FIG. 19, a top plan view of plate 241 is shown.

#### B. Summary of Features and Operation Principles.

In general, according to certain aspects of the present disclosure a filter cartridge for use as a serviceable filter cartridge in a liquid filter assembly having an anti-drain back valve arrangement is provided. The filter cartridge generally comprises a region of filter media defining a central open volume, the region of filter media having first and second ends. The filter cartridge includes a first end cap secured to the first end of the region of filter media. The cartridge includes an axial stem thereon (typically on the first end cap) defining a central liquid flow conduit therethrough, in liquid flow communication with a central open volume defined by the filter media. At least a portion of the axial stem projects away from the filter media. An end of the stem remote from the media is configured to operate as an anti-drain back valve arrangement opening (or unlocking) tip. By "opening" in this context it is meant that the tip, when properly positioned, allows the anti-drain back valve to operate in an open position. The actual valve opening may be by fluid flow pressure.

The axial stem includes an outer annular seal arrangement thereon. A typical outer annular seal arrangement would comprise an o-ring seal positioned within a o-ring seal mounting groove on the stem.

Again, an end of the axial stem remote from the filter media would typically comprise an anti-drain back valve arrangement opening tip. That is, it would be configured and positioned so that when pushed into an appropriate receiver of a liquid filter assembly having an anti-drain back valve arrangement, it would disengage a lock arrangement to allow an anti-drain back valve arrangement to become open. Of course, again, actual opening of a preferred anti-drain back valve would be as a result of pressure from liquid flow through the system.

The second end cap would typically be secured to the second end of the filter media.

In a typical such filter cartridge, the anti-drain back valve arrangement opening tip would be positioned axially spaced from the annular seal arrangement.

Although alternatives are possible, for typical examples shown, the annular seal arrangement comprises an o-ring seal member, the filter media comprises pleated filter media, the second end cap is a closed end cap, and the filter media generally defines a cylindrical shape. Further, an inner liner would be positioned within the region surrounded by filter media, in typical applications.

An option described herein for the axial stem is a guide channel arrangement including at least one guide channel therein, positioned at a location between the o-ring seal member and the anti-drain back valve arrangement opening tip. The at least one guide channel would terminate at the anti-drain back valve arrangement opening tip, with at least one guide channel positioned to operably engage, (juxtaposed or aligned over) a filter cartridge locating a projection arrangement within a valve assembly, during use. This can be used to help properly position a filter cartridge and retain the filter cartridge in that position, during use.

Also according to the present disclosure a filter head arrangement for a filter assembly is described. The filter head arrangement generally comprises a cover member and a plate arrangement secured in the cover member and defining an unfiltered liquid flow channel in a central filtered liquid flow channel. The central filtered liquid flow channel includes a flow exit aperture.

The filter head arrangement further includes an anti-drain back valve arrangement including a valve assembly. The valve assembly includes a valve member and a biasing member. The assembly is constructed and arranged that the valve member has a first closed orientation and a second open orientation. When configured in the first closed orientation the valve member is biased to close the exit aperture of the filtered liquid flow channel, by the biasing member. The biasing member preferably comprises a coiled spring or other valve operation member which will allow opening of the exit flow aperture, under a selected or desired liquid flow pressure through the liquid flow channel during use.

Preferred filter head arrangements according to the present disclosure are configured such that the anti-drain back valve arrangement further includes a lock arrangement comprising a moveable lock (slide) member arrangement having a first locked orientation and a second unlocked orientation. The lock member arrangement, within the first locked orientation, is configured to secure the valve member against movement from the closed orientation toward the open orientation. The lock member arrangement is moveable into the second unlocked orientation, to release the valve member to allow movement from the closed orientation under liquid flow pressure.

The lock arrangement preferably includes an actuator arrangement for moving the lock arrangement from the locked orientation to the unlocked orientation, upon engagement with an appropriate filter cartridge (in operable position in association with the filter head during use). In general this is accomplished by providing a lock arrangement in the form of one or more sliders, each having an engagement portion for engagement with a portion (including a tip) of an axial stem on a filter cartridge, when the filter cartridge is sealed in position with the axial stem projecting to the liquid flow channel of the plate arrangement.

The lock member arrangement preferably comprises two slide members oppositely (radially) positioned within a slide track arrangement, for radial sliding between open (unlocked) orientation and closed (locked) orientations. The



movement of the lock members, and biasing toward the locked positions, can be controlled with a single wire spring.

A particular preferred configurations for slide or lock members is described and shown herein.

An arrangement in which there is positioned (within the filtered liquid flow channel of the plate arrangement) a cartridge positioning and projection arrangement is described. This arrangement can be engaged or be juxtaposed by a guide channel arrangement provided in the axial stem of the filter cartridge, if desired.

There is also described herein a filter assembly generally comprising a filter head assembly having selected features from those characterized; a filter bowl releasably mounted on the filter head, for example by a threaded engagement mechanism; and, a filter cartridge having features generally in accord with those described herein, operably positioned within the filter bowl with: an annular (for example, o-ring) seal member on the filter cartridge axial stem sealed within the central filtered liquid flow channel of the plate arrangement; and, with the axial stem of the first end cap of the filter cartridge engaging the lock member arrangement of the anti-drain back valve arrangement, to bias the lock members out of the locked orientation to the unlocked orientation.

There are also provided methods of use including a method of locking an anti-drain back valve arrangement comprising separating the filter bowl of the filter assembly from the filter head and pulling the axial stem of the filter cartridge out of the filtered liquid flow channel of the plate arrangement, to allow the lock members of the lock arrangement to bias into the locked orientation. There is further provided a method of unlocking an anti-drain back valve arrangement comprising the opposite, i.e., pushing the axial stem of the filter cartridge into a filtered liquid flow channel of a plate arrangement as described, while sealing the filter cartridge in place and pushing or biasing lock members or slide members of an anti-drain back valve arrangement out of a locking orientation.

A variety of materials can be utilized for arrangements as described. An example would be to use cast aluminum to form the cover, the plate and the track in the filter head, and plastic for the end cap on the filter cartridge and the lockers. Alternate materials can be used, however. For example, the lockers could also be aluminum.

The equipment described can be used in a variety of applications. An example application would be as a hydraulic filter or hydraulic fluid line of equipment such as agriculture tractors and construction equipment.

It is noted that in typical applications, an indicator arrangement will be utilized to show, as a result of information from a sensor equipment, the status of the system to the vehicle operator. For example, an indicator light can be used to show when pressure within the valve assembly has reached an undesirable level, for example due to the fact that the anti-drain back valve is locked close, and fluid pressure builds up with an annular region **203b** as a result.

### III. Additional Discussion of Features and Possible Features, FIGS. 20-24

Attention is first directed to FIG. 20. Reference numeral **400**, FIG. 20, indicates a liquid filter cartridge. The cartridge **400** depicted can be analogous to cartridge **218**, FIG. 4.

Filter cartridge **400** generally includes media **401** extending between end caps **402** and **403**. These features can be generally as described with respect to the arrangements discussed in connection with the assembly of FIG. 4.

End cap **403** is a closed end cap with a projection **410** and a biasing arrangement **411**, in this instance comprising spring **411a** thereon; i.e., secured thereto. The biasing arrangement **411**, in this instance spring **411a** helps support the cartridge **400** within a housing, during use, to project upwardly above a bottom of a housing in a desirable manner. In particular, the biasing arrangement **411** will push the cartridge, above the bottom of the housing, when the housing first is brought into engagement with the filter head, to help push portions of the cartridge up into an engagement arrangement with the filter head and to help unlock the filter head for use in accord with the general descriptions previously made. On the other hand, the biasing arrangement **411**, will generally compress or collapse as the housing is screwed onto the head, to facilitate overall assembly.

The particular spring **411** depicted, could be a coiled spring, however alternate arrangements can be used. Both metal and plastic arrangements could be used. With plastic arrangements, the biasing arrangement **411** could be molded as part of end cap **403**.

It is also noted that end cap **403** includes spaced radially outwardly directed projections **412** thereon, for centering within a housing, during use.

Attention is now directed to end cap **402**. End cap **402** also includes spaced radially outwardly directed projections **413** for centering. It is noted that a similar such projections are shown for example, on end cap **222**, FIGS. 1 and 4. End cap **402** is similar to the arrangement shown in FIG. 4.

In FIG. 21, assembly **420** is depicted with cartridge **400** positioned therein. Features are generally analogous to those discussed above with respect to other figures.

Attention is directed to FIGS. 22-24. These figures depict a plate assembly **500** analogous to assembly **241**, FIG. 18. However, assembly **500** utilizes a different spring arrangement **501**, from the spring arrangement **266**, FIG. 18. In particular the spring arrangement **501** includes two spaced coiled sections **502**, **503**, one adjacent each of the lock members (slide members) or lockers **505**, **506** respectively.

Spring arrangement **501**, then, generally has a shape with three (uncoiled) segments attached to one another by coiled sections. This facilitates flexibility and operation. Preferably two coils **502**, **503** are spaced apart from one another a distance generally corresponding to, or slightly longer than, a distance apart of locations **502a**, **503a**, whereat spring **501** engages the opposite lock members **505**, **506** respectively. A general characterization of spring arrangement **501**, FIGS. 22-24, then is that a long arcuate center section **501a** is provided in extension between two coils, **502**, **503**. Also, spring arrangement **501** includes two end sections **501b** and **501c** oppositely positioned, in engagement with the coils **502**, **503** respectively. As a result, the coils **502**, **503** are provided adjacent a point of attachment between the spring arrangement **501** and the lockers **505**, **506**.

It is noted that in the arrangement of FIGS. 22-24, the lockers **505**, **506** can be either cast metal or plastic pieces.

Referring to FIG. 21, when an adhesive is also used in addition to the bolts **241a**, a trough or similar arrangement can be provided at region **430** to facilitate adhesive retention where desired.

Still referring to FIG. 21, it is noted that region **432**, above o-ring **425**, is unthreaded, and helps provide for a guiding of collar **426** and thus housing **203** in position, on filter head **202**.

It is also noted that in FIG. 21 the cartridge **400** is depicted with a coiled metal inner liner **440**, which would typically be made with interlocking edges and apertures, such as louvers, therein. Alternatively in some assemblies a plastic liner

## 13

could be used, and in still other assemblies a liner in the cartridge could be avoided altogether.

Typically when plastic materials are utilized for the opposite end caps **202**, **203** and the liner **440**, molded nylon, for example glass reinforced nylon 66, can be used. However, alternative materials can be utilized.

By the use of such materials, a filter cartridge **400**, FIG. **21**, can be made which is completely metal free for ease of disposition. With such an arrangement, it will be preferred to utilize a plastic arrangement for the biasing arrangement **411a**.

Referring to FIG. **21**, in region **450**, piston **451** extends around post **452**, with motion controlled by spring **256**. It is desirable to avoid trapping of liquid, such as oil, between parts **451**, **452**, to provide for good movement and control by spring **256**. To facilitate this, a cut or aperture can be provided in one or both of piston **451** and post **452**. Such a cut is shown for example at **455**.

In general, it is not required that all of the specific features described herein, for example embodiments, being incorporated within an assembly, for the assembly to include advantages according to the present disclosure.

What is claimed:

1. A filter cartridge for use as a serviceable filter cartridge with a liquid filter assembly; the filter cartridge comprising:
  - (a) a region of filter media defining a central, open, volume,
    - (i) the region of filter media having first and second ends;
  - (b) a first end cap secured to the first end of the region of filter media;
    - (i) the first end cap having an outermost periphery and a plurality of radial projections thereon; the radial projections being located at the outermost periphery of the first end cap;
  - (c) an axial stem being a portion of the first end cap and defining a central liquid flow conduit therethrough, in liquid flow communication with the central, open, volume defined by the filter media;
    - (i) the axial stem including a portion projecting away from the filter media;
    - (ii) the axial stem including an outer, annular, seal arrangement thereon; and
    - (iii) an end of the axial stem remote from the filter media comprising a plurality of spaced axial projections each having a free end that is narrower at the free end than at a region closer to the filter media, and a plurality of depressions between the axial projections; and
  - (d) a second end cap secured to the second end of the region of filter media.
2. A filter cartridge according to claim 1 wherein:
  - (a) the annular seal arrangement on the axial stem comprises an o-ring seal member.

## 14

3. A filter cartridge according to claim 1 wherein:
  - (a) the axial projections are evenly spaced between each other.
4. A filter cartridge according to claim 1 wherein:
  - (a) there are at least three axial projections and at least three depressions.
5. A filter cartridge according to claim 1 wherein:
  - (a) each axial projection free end is non-blunt.
6. A filter cartridge according to claim 1 wherein:
  - (a) each axial projection free end has an apex.
7. A filter cartridge according to claim 6 wherein:
  - (a) each apex is not positioned in a center of an associated projection.
8. A filter cartridge according to claim 1 wherein:
  - (a) each axial projection free end has an apex defined by straight sides.
9. A filter cartridge according to claim 1 wherein:
  - (a) the annular seal arrangement on the axial stem is smaller in diameter than an outer diameter of the first end cap.
10. A filter cartridge according to claim 9 wherein:
  - (a) the annular seal arrangement comprises an o-ring seal member that is straight in a side-elevational view.
11. A filter cartridge according to claim 1 wherein:
  - (a) the second end cap is closed.
12. A filter cartridge for use as a serviceable filter cartridge with a liquid filter assembly; the filter cartridge comprising:
  - (a) a region of filter media defining a central, open, volume,
    - (i) the region of filter media having first and second ends;
  - (b) a first end cap secured to the first end of the region of filter media;
  - (c) the filter cartridge including an axial stem thereon projecting away from the filter media;
    - (i) the axial stem having comprising a plurality of projections spaced from one another by guide channels;
    - (ii) each one of the plurality of projections having a non-blunt end defined by an apex and a pair of sides extending at an angle, around the apex, within the range of 110°-170°; and
  - (d) a second end cap secured to the second end of the region of filter media.
13. A filter cartridge according to claim 12 wherein:
  - (a) the first end cap is open to the central open volume.
14. A filter cartridge according to claim 12 wherein:
  - (a) the axial stem defines a central liquid flow conduit therethrough, in liquid flow communication with the central, open, volume defined by the filter media.
15. A filter cartridge according to claim 12 wherein:
  - (a) the axial stem includes an outer, annular, seal arrangement thereon.
16. A filter cartridge according to claim 12 wherein:
  - (a) the second end cap is a closed end cap.

\* \* \* \* \*