

US010640151B2

(12) **United States Patent**  
**Hisamura et al.**

(10) **Patent No.:** **US 10,640,151 B2**  
(45) **Date of Patent:** **May 5, 2020**

(54) **SUPPORTING STRUCTURE FOR SHOCK ABSORBER OF SUSPENSION DEVICE OF UTILITY VEHICLE**

(56) **References Cited**

U.S. PATENT DOCUMENTS

(71) Applicant: **KAWASAKI JUKOGYO KABUSHIKI KAISHA**, Hyogo (JP)

5,961,135 A \* 10/1999 Smock ..... B60G 7/008  
180/227

(72) Inventors: **Takashi Hisamura**, Hyogo (JP);  
**Yusuke Nakashima**, Hyogo (JP)

7,837,214 B2 11/2010 Tribotte

8,464,827 B2 6/2013 Tsumiyama et al.

9,434,244 B2 \* 9/2016 Sundahl ..... B60K 5/00

(73) Assignee: **KAWASAKI JUKOGYO KABUSHIKI KAISHA**, Hyogo (JP)

2009/0301830 A1 12/2009 Kinsman et al.

2009/0302590 A1 12/2009 Van Bronkhorst et al.

2011/0048833 A1 3/2011 Schapf et al.

2013/0175779 A1 7/2013 Kvien et al.

(\*) Notice: Subject to any disclaimer, the term of this patent is extended or adjusted under 35 U.S.C. 154(b) by 83 days.

2014/0251712 A1 \* 9/2014 Brady ..... B62D 21/11  
180/291

2015/0259011 A1 \* 9/2015 Deckard ..... B62D 21/183  
280/781

(21) Appl. No.: **15/937,258**

2016/0347137 A1 12/2016 Despres-Nadeau et al.

2019/0211915 A1 7/2019 Davis et al.

2019/0248405 A1 8/2019 Bennett et al.

(22) Filed: **Mar. 27, 2018**

\* cited by examiner

(65) **Prior Publication Data**

US 2019/0300064 A1 Oct. 3, 2019

*Primary Examiner* — Darlene P Condra

(51) **Int. Cl.**

**B62D 25/08** (2006.01)

**B60R 21/13** (2006.01)

**B62D 23/00** (2006.01)

**B60G 13/00** (2006.01)

**B62D 21/18** (2006.01)

(74) *Attorney, Agent, or Firm* — Wenderoth, Lind & Ponack, L.L.P.

(52) **U.S. Cl.**

CPC ..... **B62D 25/088** (2013.01); **B60G 13/003** (2013.01); **B60R 21/13** (2013.01); **B62D 21/183** (2013.01); **B62D 23/005** (2013.01); **B60G 2204/128** (2013.01)

(57) **ABSTRACT**

A supporting structure for a shock absorber of a suspension device of a utility vehicle includes a pair of right and left shock absorbers, and a transverse frame extending in a vehicle width direction. The both shock absorbers are supported on the transverse frame by one bracket from below the transverse frame, and the transverse frame extends from both sides of the bracket toward the outside in the vehicle width direction in an upwardly inclined manner.

(58) **Field of Classification Search**

CPC .. B62D 25/088; B62D 21/183; B62D 23/005; B60G 13/003; B60G 2204/128; B60R 21/13

See application file for complete search history.

**4 Claims, 11 Drawing Sheets**

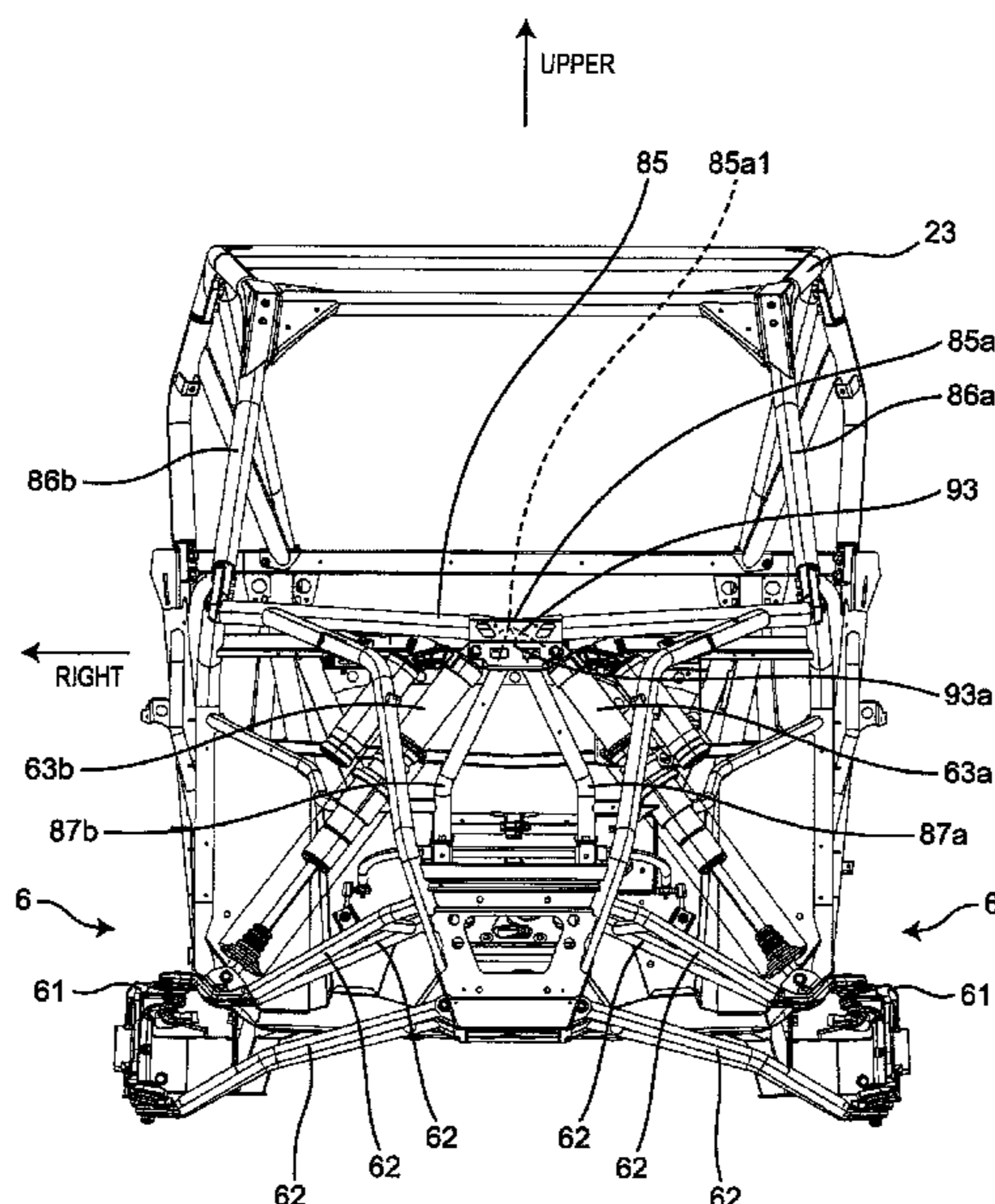



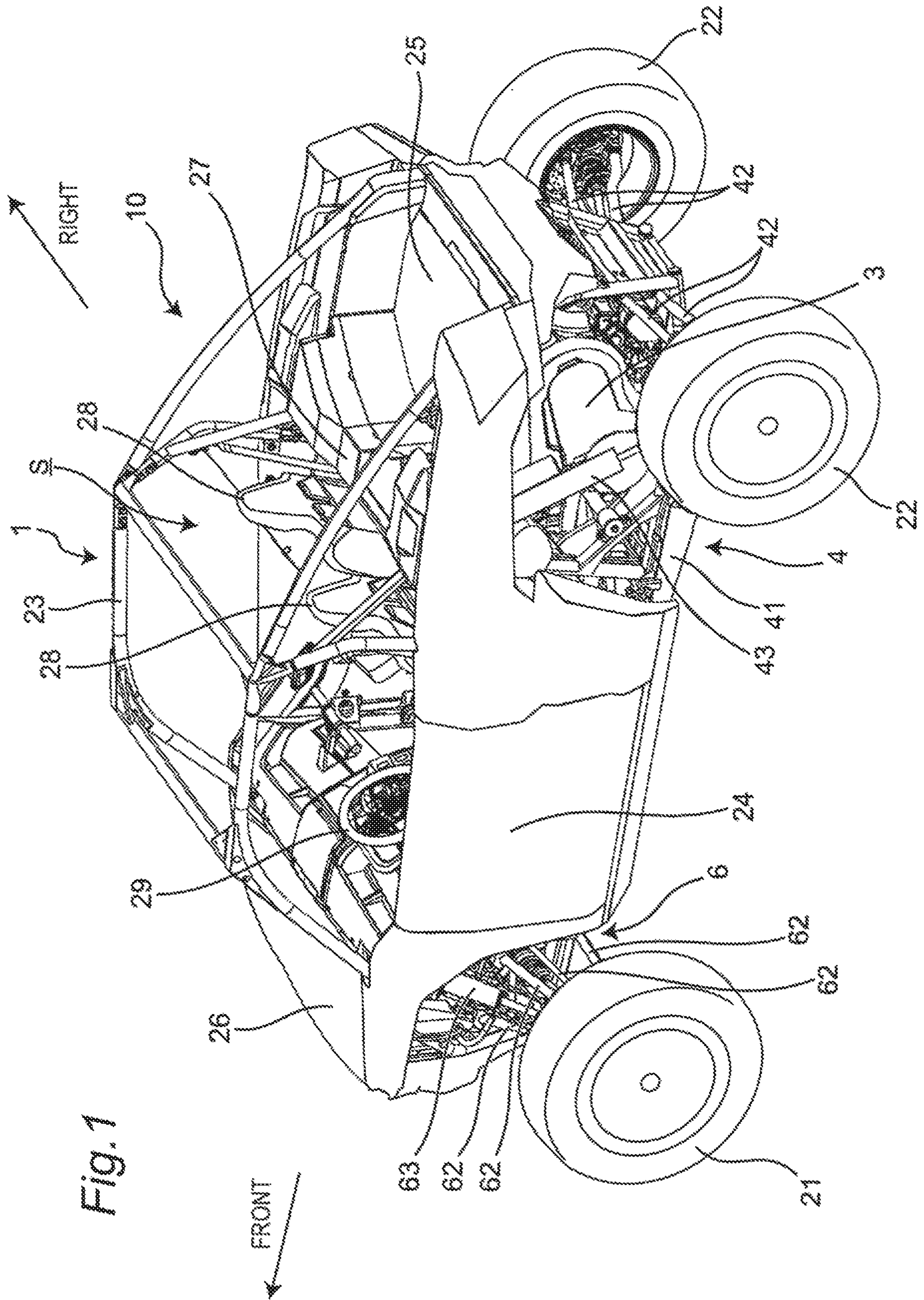

Fig. 1

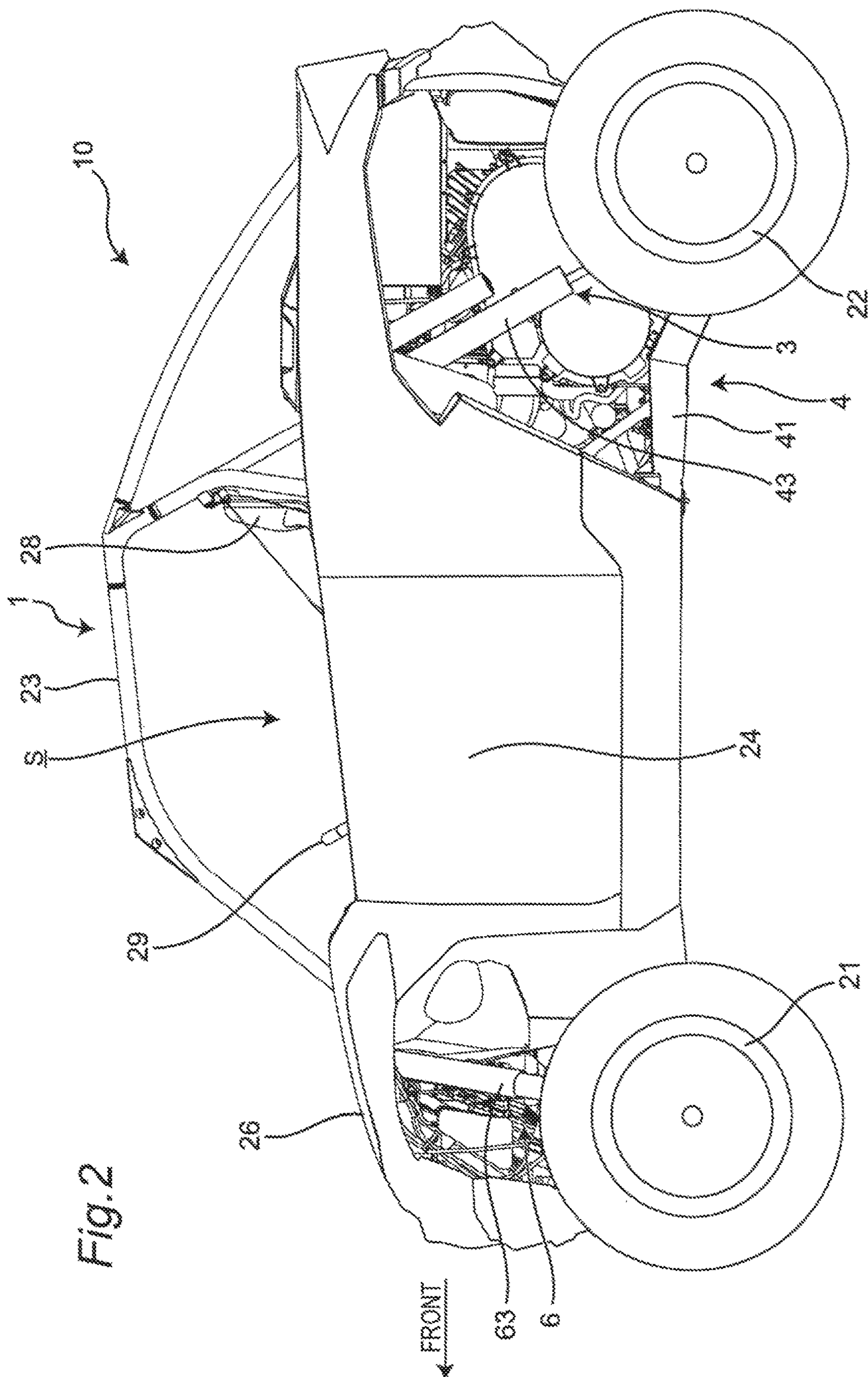

Fig. 2



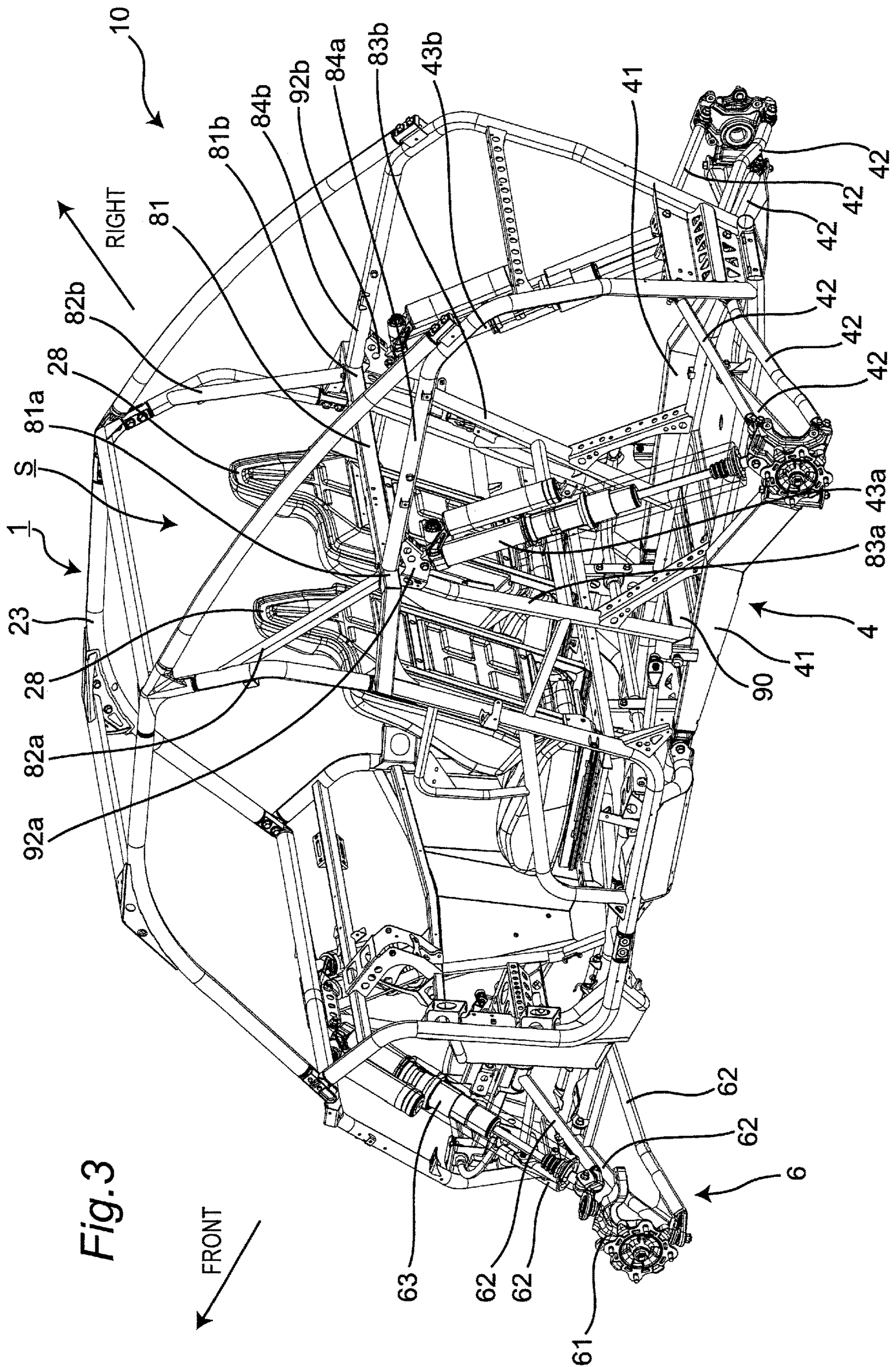

Fig. 3



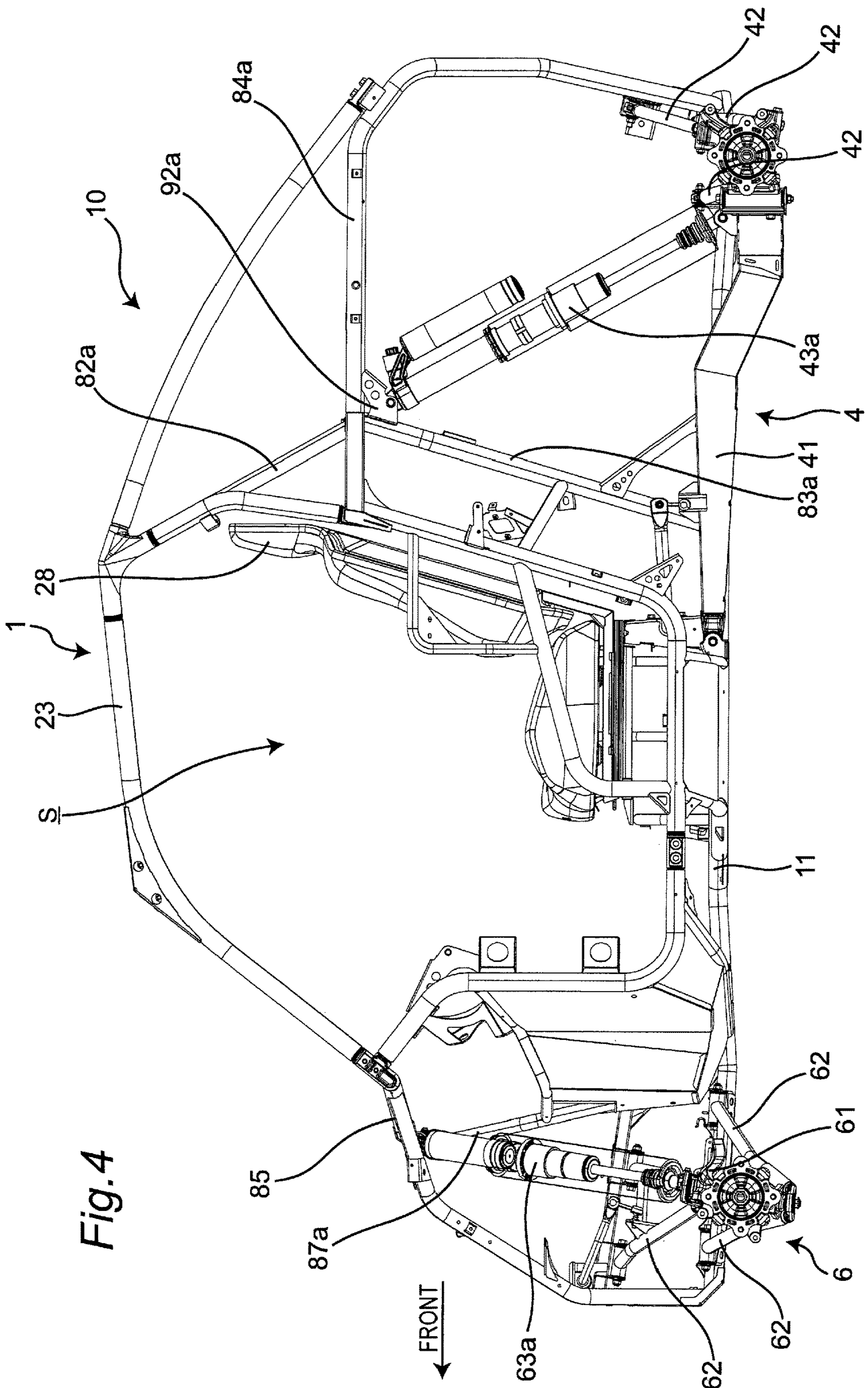
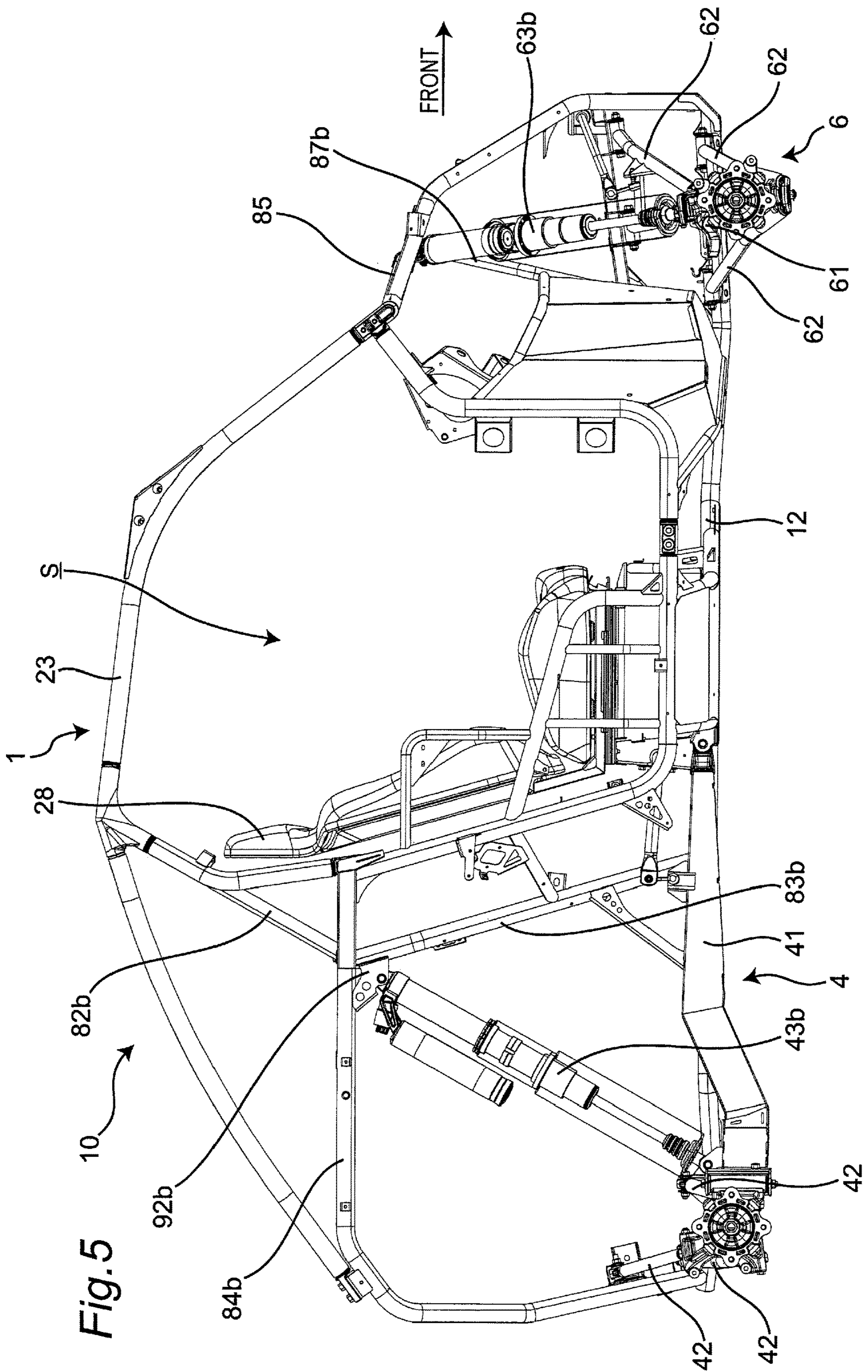

Fig. 4





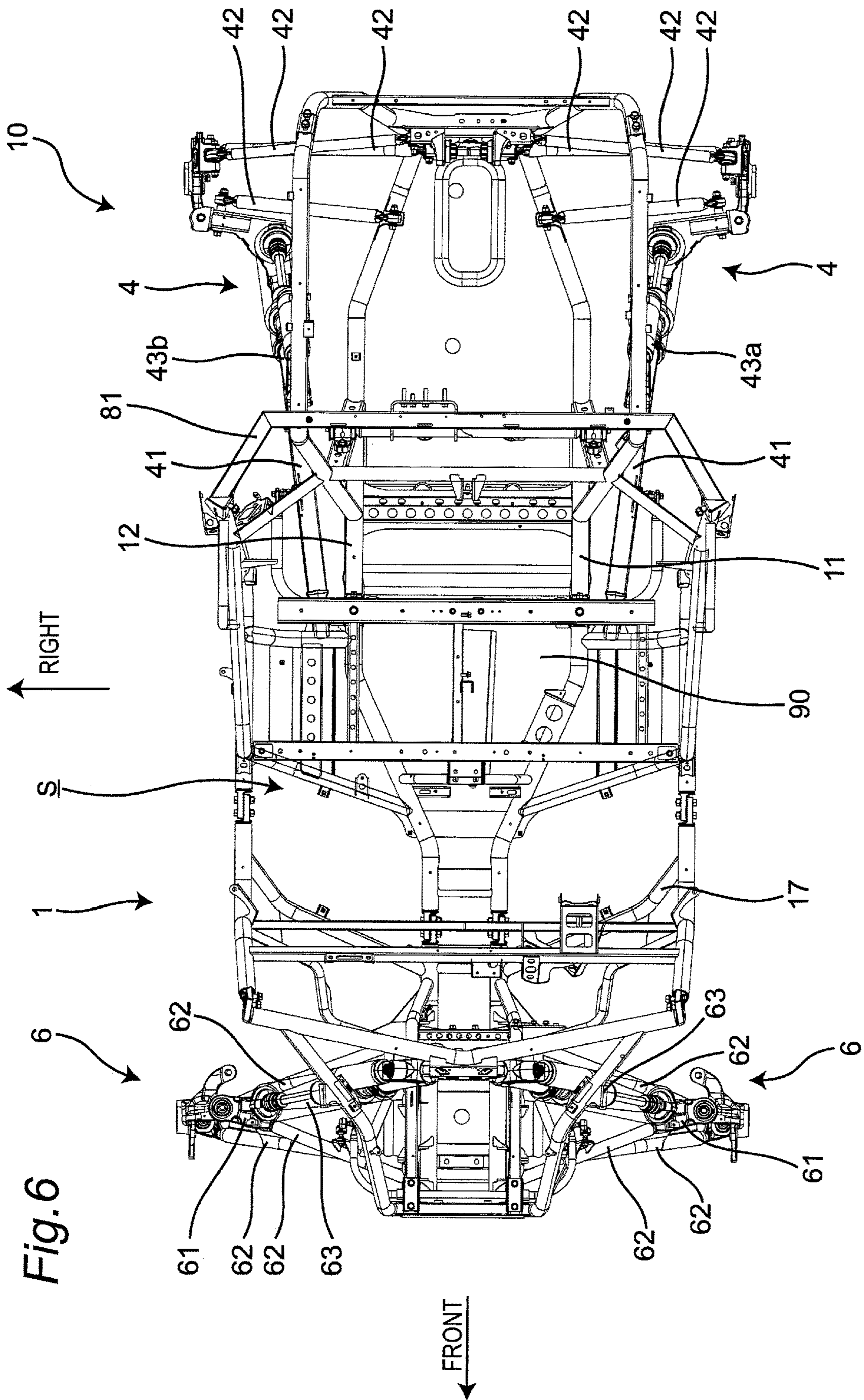
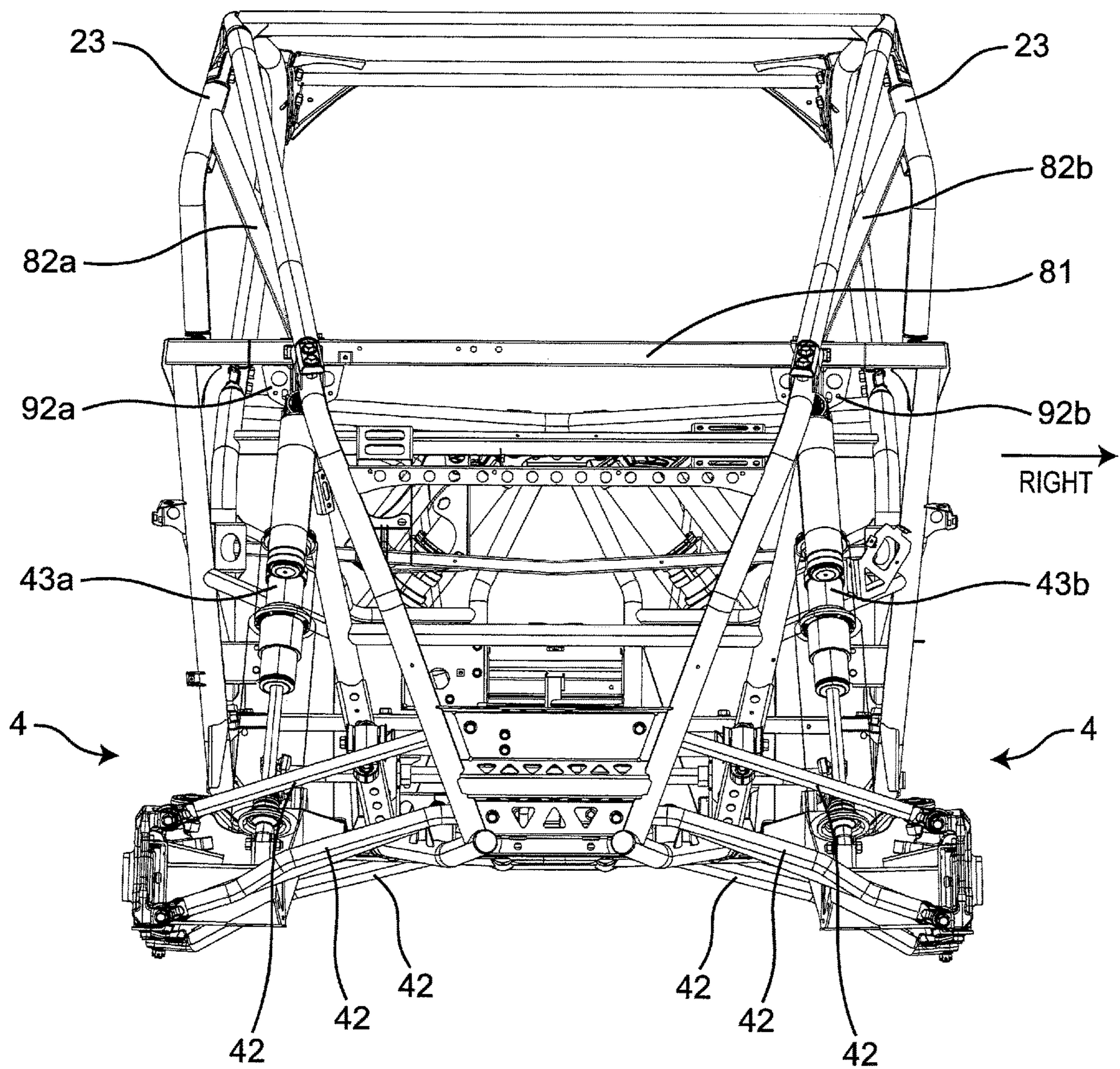

Fig. 6

Fig. 7

UPPER





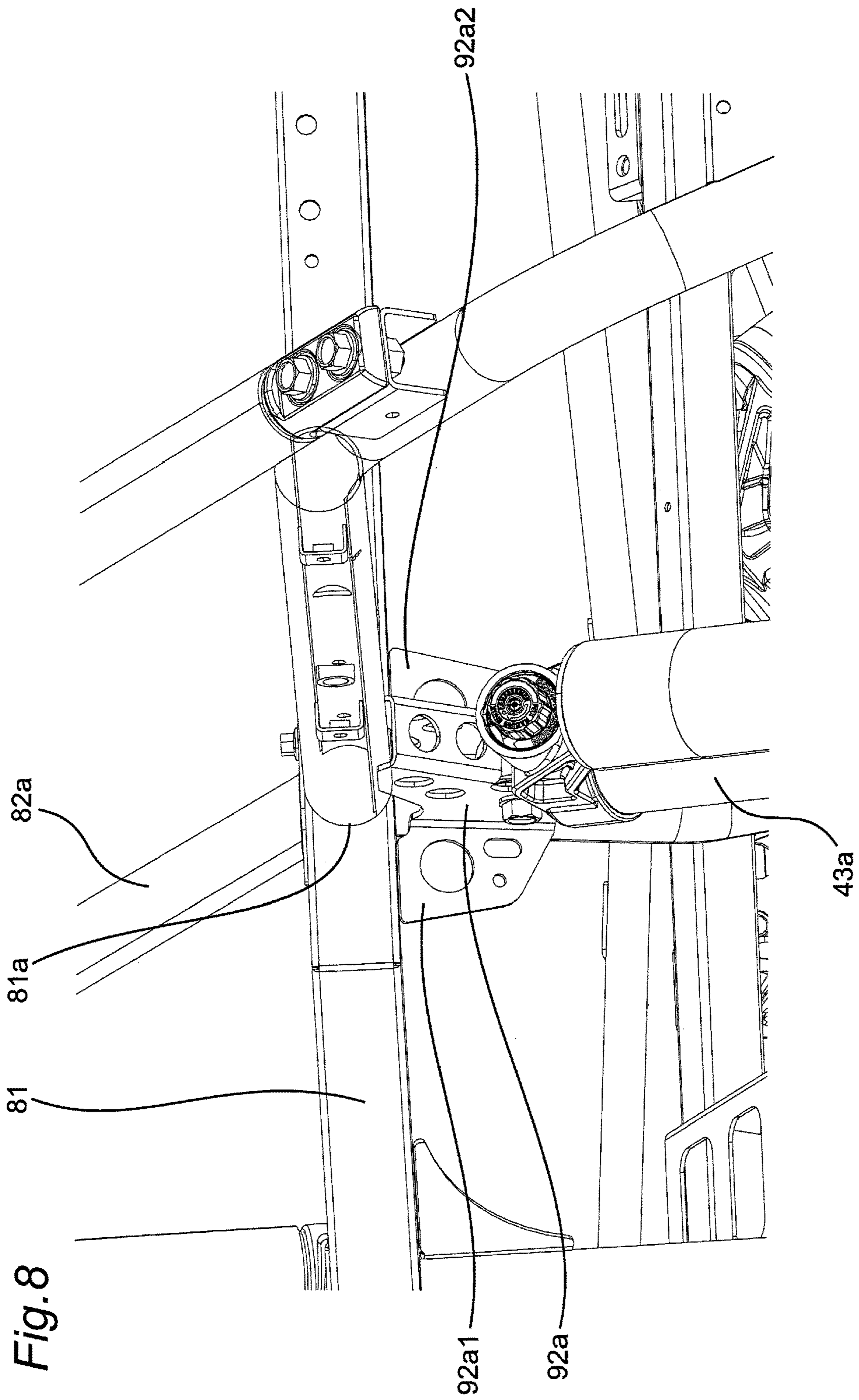
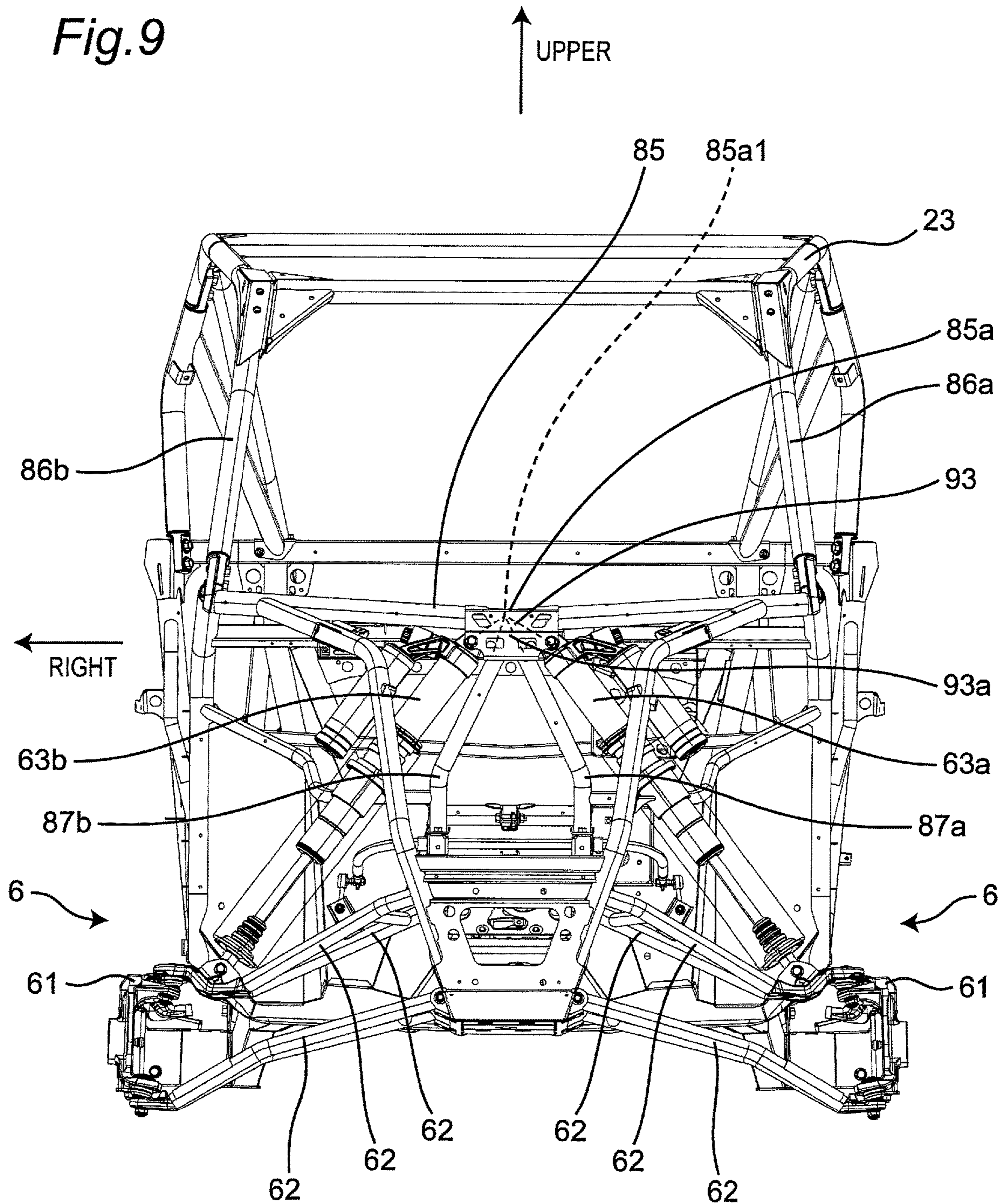
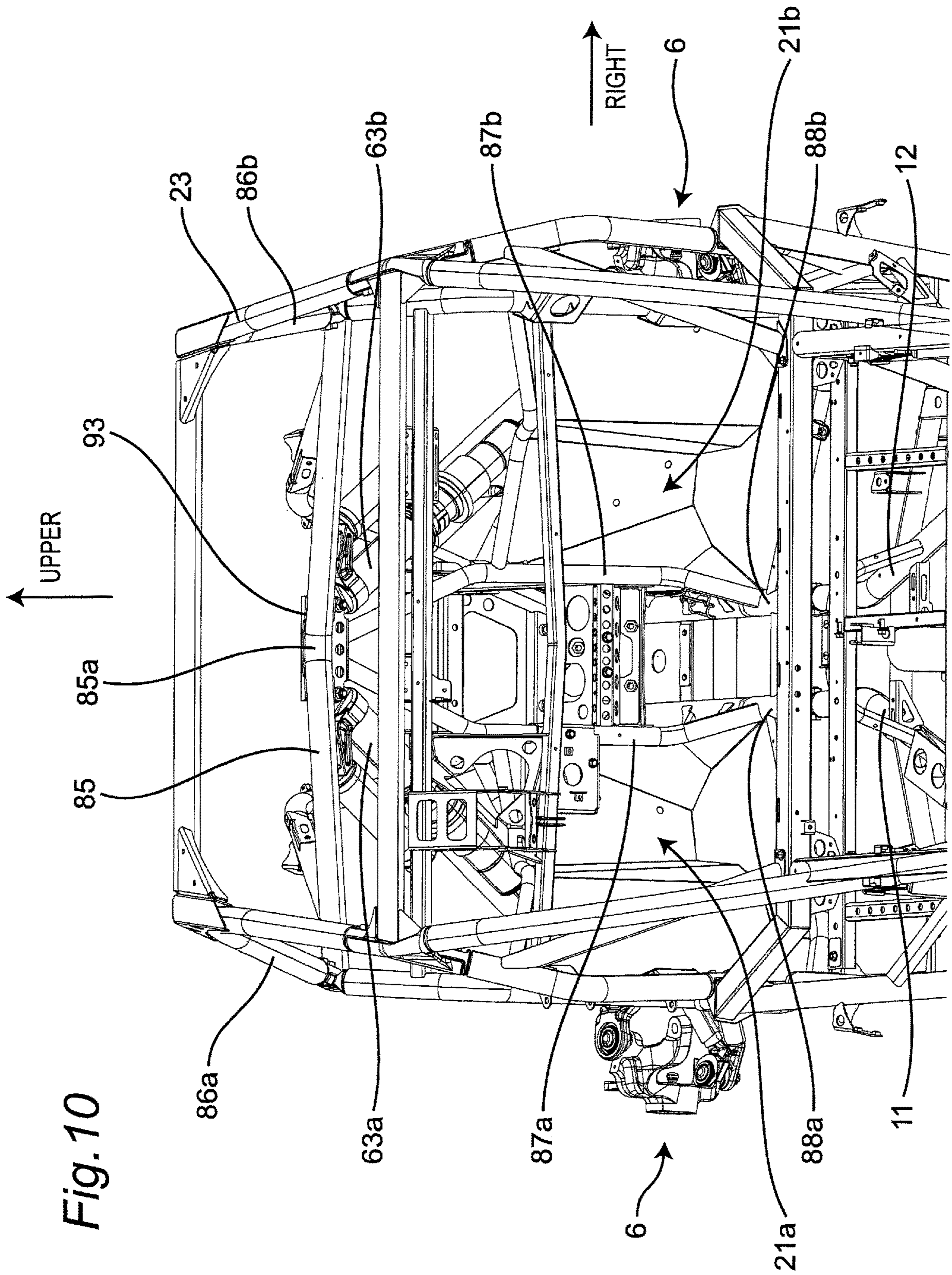



Fig.9









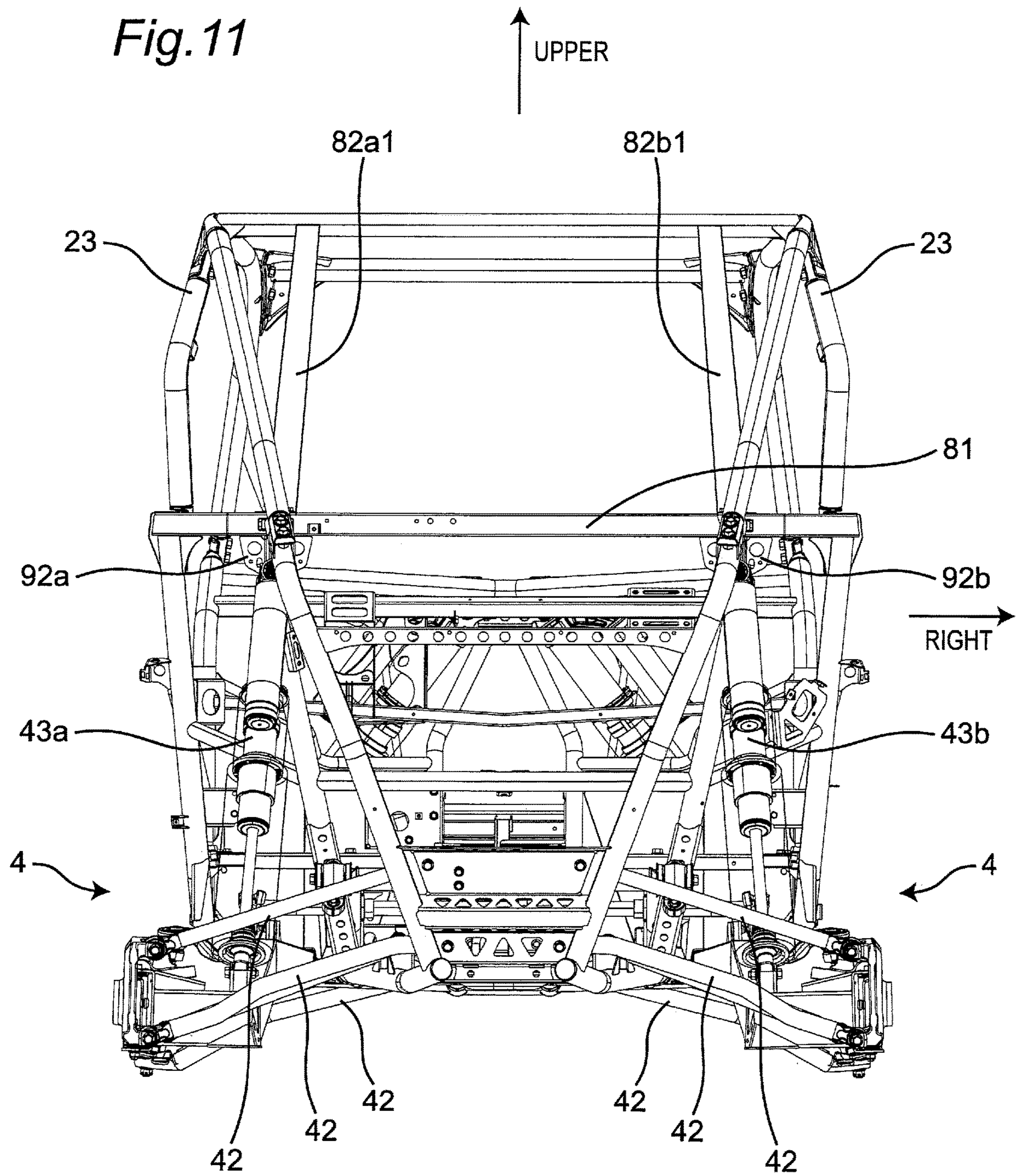



1

## SUPPORTING STRUCTURE FOR SHOCK ABSORBER OF SUSPENSION DEVICE OF UTILITY VEHICLE

### BACKGROUND OF THE INVENTION

#### 1. Field of the Invention

The present invention relates to a supporting structure for a shock absorber of a suspension device of a utility vehicle.

#### 2. Description of the Related Art

Conventionally, as described in U.S. Pat. No. 8,464,827 specification, a shock absorber of a suspension device of a utility vehicle is configured to be supported by a vehicle body frame by way of a bracket or the like.

### SUMMARY OF THE INVENTION

When the shock absorber is formed of a pair of right and left shock absorbers, the respective shock absorbers are supported on a vehicle body frame by way of different bracket. Accordingly, there may be considered a case where when the vehicle body frame receives a large load from the right and left shock absorbers, the load cannot be smoothly dispersed in the vehicle body frame.

Accordingly, it is an object of the present invention to provide a supporting structure for a shock absorber which easily disperses a load from a shock absorber.

To achieve the object of the present invention, there is provided a supporting structure for a shock absorber of a suspension device of a utility vehicle, the supporting structure for a shock absorber which includes: a pair of right and left shock absorbers; and a transverse frame extending in a vehicle width direction, wherein the both shock absorbers are supported on the transverse frame by way of one bracket from below the transverse frame, and the transverse frame extends from both sides of the bracket toward the outside in the vehicle width direction in an upwardly inclined manner.

With such a configuration, the transverse frame extends from both sides of one bracket on which both shock absorbers are mounted toward the outside in the vehicle width direction in an upwardly inclined manner. Accordingly, loads transmitted to the shock absorbers from below are easily transmitted to the transverse frame. As a result, it is possible to provide a supporting structure for a shock absorber which can easily disperse loads from the shock absorbers.

It is preferable that the present invention have the following configurations.

(1) An upper end of the transverse frame is connected to a rollover protective structure (ROPS).

(2) The bracket is supported on a lower frame which extends in a vertical direction, has a lower end supported on a vehicle body frame, and has an upper end connected to the bracket.

(3) In the configuration (2), as viewed in a side view of the utility vehicle, the shock absorbers extend frontward in a downwardly inclined manner,

the transverse frame extends rearward in an upwardly inclined manner, and the lower frame extends rearward in a downwardly inclined manner.

(4) In the configuration (3), as viewed in a side view of the utility vehicle, the transverse frame and the lower frame are disposed so as to make a right angle between the transverse frame and the lower frame.

2

(5) In the configuration (2), as viewed in a front view of the utility vehicle, extensions in an upward direction of the respective right and left shock absorbers and an extension in an upward direction of the lower frame are merged together at one point on the transverse frame.

According to the configuration (1), the transverse frame is connected to the ROPS and hence, the transverse frame which receives loads from the shock absorbers can transmit the loads to the ROPS whereby the supporting structure for a shock absorber can more effectively disperse the loads.

According to the configuration (2), the bracket is supported from below by the lower frame and hence, a strength of supporting the bracket can be enhanced.

According to the configuration (3), loads from the shock absorbers can be easily transmitted to the transverse frame and the lower frame.

According to the configuration (4), loads from the shock absorbers can be more easily transmitted to the transverse frame and the lower frame.

According to the configuration (5), loads from the shock absorbers can be easily transmitted to the transverse frame and the lower frame.

As a result, according to the present invention, it is possible to provide a supporting structure for a shock absorber which can easily disperse loads from the shock absorbers.

### BRIEF DESCRIPTION OF THE DRAWINGS

FIG. 1 is a perspective view of a utility vehicle having a supporting structure for a shock absorber according to one embodiment of the present invention;

FIG. 2 is a left side view of the utility vehicle shown in FIG. 1;

FIG. 3 is a perspective view of the utility vehicle showing a supporting structure for a shock absorber of a suspension device;

FIG. 4 is a left side view of the utility vehicle shown in FIG. 3;

FIG. 5 is a right side view of the utility vehicle shown in FIG. 3;

FIG. 6 is a top plan view of the utility vehicle shown in FIG. 3 in which a rollover protective structure (ROPS) and seats are omitted;

FIG. 7 is a rear view of the utility vehicle shown in FIG. 3 in which the seats are omitted;

FIG. 8 is an enlarged view of an area in the vicinity of an upper end of the shock absorber;

FIG. 9 is a front view of the utility vehicle shown in FIG. 3 in which the seats are omitted;

FIG. 10 is a rear perspective view of the utility vehicle shown in FIG. 3 in which the seats are omitted; and

FIG. 11 is a rear view of a utility vehicle when the shock absorber and the ROPS are disposed so as to be arranged on one straight line as viewed in a front view.

### DETAILED DESCRIPTION OF THE PREFERRED EMBODIMENTS

Hereinafter, a utility vehicle having a supporting structure for a shock absorber of a suspension device according to one embodiment of the present invention is described with reference to attached drawings. The utility vehicle is a vehicle for off-road traveling which travels not only on a grass field, a gravel field and a sandy field but also on an unpaved mountain road, a forest road, a muddy road, a rocky area or the like. For the sake of convenience of the descrip-



3

tion, an advancing direction of the utility vehicle is assumed as a “front side” of the utility vehicle and respective parts, and right and left sides in a vehicle width direction when an occupant riding on the utility vehicle faces forward are assumed as “right and left sides” of the utility vehicle and the respective parts.

[Entire Structure of Vehicle]

FIG. 1 is a perspective view of a utility vehicle which has a supporting structure for a shock absorber of a suspension device according to one embodiment of the present invention, and FIG. 2 is a left side view of the utility vehicle shown in FIG. 1.

As shown in FIG. 1 and FIG. 2, a utility vehicle 10 includes a pair of right and left front wheels 21 on a front portion of a vehicle body and a pair of right and left rear wheels 22 on a rear portion of the vehicle body. The utility vehicle 10 includes a riding space (cabin) S between the front wheels 21 and the rear wheels 22. The riding space S is surrounded by a ROPS 23, and a pair of right and left doors 24. The ROPS is an abbreviation of “rollover protective structure”, and is a part of a vehicle body frame 1.

A cargo bed 25 is disposed behind the riding space S, and a bonnet 26 is disposed in front of the riding space S. A back panel 27 which partitions the cargo bed 25 and the riding space S from each other is mounted on a front end of the cargo bed 25.

A pair of right and left independent-type seats 28 is disposed in the inside of the riding space S. An operating part such as a steering wheel 29 is disposed in front of the seat 28.

A power unit 3 is disposed below the cargo bed 25. The power unit 3 includes an engine and a transmission. A driving force of the engine is transmitted to the transmission, and the transmission transmits the driving force to the pair of right and left front wheels 21 and the pair of right and left rear wheels 22.

FIG. 3 is a perspective view of the utility vehicle showing the supporting structure for a shock absorber of a suspension device, FIG. 4 is a left side view of the utility vehicle shown in FIG. 3, and FIG. 5 is a right side view of the utility vehicle shown in FIG. 3. As shown in FIG. 3 to FIG. 5, a pair of right and left independent-suspension-type rear-wheel-use suspension devices 4 which supports the pair of right and left rear wheels 22 in a vertically swingable manner is disposed below the cargo bed 25 and on both sides of the power unit 3. Each suspension device 4 includes: a trailing arm 41 which has a front end thereof supported on the vehicle body frame 1 and extends in a longitudinal direction; a plurality of control rods 42 which extend in the vehicle width direction and support a rear end of the trailing arm 41 on the vehicle body frame 1; and a shock absorber 43 which elastically supports the trailing arm 41 on the vehicle body frame 1.

A pair of right and left independent-suspension-type front-wheel-use suspension devices 6 which supports the pair of right and left front wheels 21 in a vertically swingable manner is disposed below the bonnet 26 and on both sides of a front-wheel-use final reduction gear (not shown in the drawing) which transmits a driving force to the front wheels 21. Each suspension device 6 includes: a knuckle 61 which supports a hub of the front wheel 21 in a rotatable manner; a plurality of control rods 62 which extend in the vehicle width direction and support the knuckle 61 on the vehicle body frame 1; and a shock absorber 63 which elastically supports the control rods 62 on the vehicle body frame 1.

4

FIG. 6 is a top plan view of the utility vehicle shown in FIG. 3 where the ROPS 23 and the seats 28 are omitted. As shown in FIG. 6, the vehicle body frame 1 includes a first bottom frame 11 and a second bottom frame 12 which form a pair of left and right frames respectively on a bottom portion of the vehicle body frame 1. The first bottom frame 11 and the second bottom frame 12 extend substantially horizontally in the longitudinal direction and support a floor plate 90. The first bottom frame 11 and the second bottom frame 12 are main frames which are respectively formed of a circular cylindrical pipe frame.

The first bottom frame 11 and the second bottom frame 12 are positioned at a center portion in the vehicle width direction such that the first bottom frame 11 and the second bottom frame 12 approach closest to each other in the vehicle width direction in a front portion of the riding space S. The first bottom frame 11 and the second bottom frame 12 extend outward in the vehicle width direction in an inclined manner so as to be away from each other in the vehicle width direction as the first bottom frame 11 and the second bottom frame 12 extend rearward from the front portion of the riding space S. Further, the first bottom frame 11 and the second bottom frame 12 extend rearward in substantially parallel to each other in the longitudinal direction below the seats 28 respectively, and extend inward in the vehicle width direction in an inclined manner toward a rear side from a rear portion of the power unit 3 such that the first bottom frame 11 and the second bottom frame 12 approach each other in the vehicle width direction.

[Supporting Structure for Shock Absorber of Rear-Wheel-Use Suspension Device]

FIG. 7 is a rear view of the utility vehicle shown in FIG. 3 in which the seats 28 are omitted, and FIG. 8 is an enlarged view of an area in the vicinity of an upper end of a left shock absorber 43a. As shown in FIG. 3 to FIG. 8, an upper end of the left shock absorber 43a of the rear-wheel-use suspension device 4 is supported on a lower surface of a support portion 81a of a panel frame 81 which extends in the vehicle width direction and supports the back panel 27 in the vehicle body frame 1 by way of a gusset 92a.

A reinforcing frame 82a which reinforces a strength of the ROPS 23 is mounted on an upper surface of the support portion 81a, and as shown particularly in FIG. 4, as viewed in a side view of the utility vehicle 10, the reinforcing frame 82a and the left shock absorber 43a are disposed so as to be arranged on one straight line.

A lower frame 83a which extends downward and has a lower end connected to the first bottom frame 11 is mounted on the lower surface of the support portion 81a. A rear frame 84a is mounted on a rear surface of the support portion 81a in such a manner that the rear frame 84a extends rearward, is bent downward at a rear end of the vehicle, extends downward, and is connected to a rear end of the first bottom frame 11. The gusset 92a is disposed between the lower frame 83a and the rear frame 84a, and connects the lower frame 83a and the rear frame 84a to each other.

An upper end of the right shock absorber 43b of the rear-wheel-use suspension device 4 is supported on a lower surface of a support portion 81b of the panel frame 81 which extends in the vehicle width direction and supports the back panel 27 by way of a gusset 92b.

A reinforcing frame 82b which reinforces a strength of the ROPS 23 is mounted on an upper surface of the support portion 81b. As shown particularly in FIG. 5, as viewed in a side view of the utility vehicle 10, the reinforcing frame 82b and the right shock absorber 43b are disposed so as to be arranged on one straight line.



A lower frame **83b** which extends downward and has a lower end connected to the second bottom frame **12** is mounted on the lower surface of the support portion **81b**. A rear frame **84b** is mounted on a rear surface of the support portion **81b** in such a manner that the rear frame **84b** extends rearward, is bent downward at the rear end of the vehicle, extends downward, and is connected to a rear end of the second bottom frame **12**. The gusset **92b** is disposed between the lower frame **83b** and the rear frame **84b**, and connects the lower frame **83b** and the rear frame **84b** to each other.

As shown particularly in FIG. **8**, the gusset **92a** further includes, for supporting the panel frame **81** in a stable manner, support reinforcing portions **92a1**, **92a2** which are disposed on both ends of the gusset **92a** in the vehicle width direction and extend outward in the vehicle width direction. In the same manner as the gusset **92a**, the gusset **92b** also includes support reinforcing portions which are disposed on both ends of the gusset **92b** in the vehicle width direction and extend outward in the vehicle width direction.

[Supporting Structure for Shock Absorber of Front-Wheel-Use Suspension Device]

FIG. **9** is a front view of the utility vehicle shown in FIG. **3** in which the seats **28** are omitted, and FIG. **10** is a rear perspective view of the utility vehicle shown in FIG. **3** in which the seats **28** are omitted.

As shown in FIG. **9** and FIG. **10**, an upper end of a left shock absorber **63a** of the front-wheel-use suspension device **6** is supported on a support portion **85a** of a bonnet frame (transverse frame) **85** which extends in the vehicle width direction and supports the bonnet **26** by way of a bracket **93**. An upper end of a right shock absorber **63b** is also supported on the support portion **85a** by way of the bracket **93**.

The bracket **93** is mounted on the support portion **85a** so as to surround the support portion **85a** from below, and an upper surface of the support portion **85a** is not covered by the bracket **93**. The bonnet frame **85** penetrates the bracket **93**. The bonnet frame **85** extends outward in the vehicle width direction from both sides of the bracket **93** in an upwardly inclined manner.

An upper end of a left end of the bonnet frame **85** is connected to a front frame **86a** which is one of the ROPS forming a front wall of the riding space **S**, and an upper end of a right end of the bonnet frame **85** is connected to a front frame **86b** which is one of the ROPS forming the front wall of the riding space **S**.

A lower portion of the bracket **93** forms a support portion **93a** which supports the shock absorbers **63a**, **63b**. As viewed in a front view of the utility vehicle, the left shock absorber **63a** is supported on a left end of the support portion **93a** in the vehicle width direction, and the right shock absorber **63b** is supported on a right end of the support portion **93a** in the vehicle width direction.

Between the support portion for the left shock absorber **63a** and the support portion for the right shock absorber **63b**, upper ends of two lower frames **87a**, **87b** which extend in the vertical direction are mounted on the support portion **93a**. The support portion **93a** is supported on the lower frames **87a**, **87b**.

The lower frames **87a**, **87b** are frames respectively forming portions of tire houses **21a**, **21b** for the front wheels **21**. The lower frames **87a**, **87b** are positioned at a center portion in the vehicle width direction such that the lower frames **87a**, **87b** approach closest to each other in the vehicle width direction at the support portion **93a**, and extend outward in the vehicle width direction in an inclined manner such that

the lower frames **87a**, **87b** are separated from each other in the vehicle width direction as the lower frames **87a**, **87b** extend downward from the support portion **93a**. The lower frames **87a**, **87b** extend downward parallel to each other in upper portions of the tire houses **21a**, **21b**, and extend downward in lower portions of the tire houses **21a**, **21b** in an inwardly inclined manner in the vehicle width direction such that the lower frames **87a**, **87b** approach each other in the vehicle width direction. A lower end of the lower frame **87a** is connected to the front end of the first bottom frame **11**, and is connected to a bottom front frame **88a** which extends frontward. A lower end of the lower frame **87b** is connected to the front end of the second bottom frame **12**, and is connected to a bottom front frame **88b** which extends frontward.

As viewed in a side view of the utility vehicle **10**, the shock absorbers **63a**, **63b** extend frontward in a downwardly inclined manner, the bonnet frame **85** extends rearward in an upwardly inclined manner, and the lower frames **87a**, **87b** extend rearward in a downwardly inclined manner. As viewed in a side view of the utility vehicle **10**, the bonnet frame **85** and the lower frames **87a**, **87b** are disposed so as to make a right angle therebetween.

As viewed in a front view of the utility vehicle, extensions in an upward direction of the respective left and right shock absorbers **63a**, **63b** and extensions in an upward direction of the respective lower frames **87a**, **87b** are merged together at one point **85a1** on the bonnet frame **85**.

According to the supporting structure for a shock absorber having the above configuration, the following advantageous effects can be acquired.

(1) The bonnet frame **85** extends outward in the vehicle width direction in an upwardly inclined manner from both sides of one bracket **93** on which both shock absorbers **63a**, **63b** are mounted and hence, a load transmitted to the shock absorbers **63a**, **63b** from below is easily transmitted to the bonnet frame **85**. As a result, it is possible to provide the supporting structure for a shock absorber where loads from the shock absorbers **63a**, **63b** can be easily dispersed.

(2) The bonnet frame **85** is connected to the front frames **86a**, **86b** which form one of the ROPS **23** and hence, the bonnet frame **85** which receives loads from the shock absorbers **63a**, **63b** can transmit the loads to the ROPS **23** thus dispersing the loads more effectively.

(3) By supporting the bracket **93** from below by the lower frames **87a**, **87b**, a supporting strength of the bracket **93** can be enhanced.

(4) As viewed in a side view of the utility vehicle **10**, the shock absorbers **63a**, **63b** extend frontward in a downwardly inclined manner, the bonnet frame **85** extends rearward in an upwardly inclined manner, and the lower frames **87a**, **87b** extend rearward in a downwardly inclined manner. With such a configuration, loads from the shock absorbers **63a**, **63b** can be easily transmitted to the bonnet frame **85** and the lower frames **87a**, **87b**.

(5) As viewed in a side view of the utility vehicle **10**, the bonnet frame **85** and the lower frames **87a**, **87b** are disposed so as to make a right angle therebetween and hence, loads from the shock absorbers **63a**, **63b** can be more easily transmitted to the bonnet frame **85** and the lower frames **87a**, **87b**.

(6) As viewed in a front view of the utility vehicle **10**, the extensions in the upward direction of the respective left and right shock absorbers **63a**, **63b** and the extensions in the upward direction of the lower frames **87a**, **87b** are merged together at one point on the bonnet frame **85** and hence,



loads from the shock absorbers **63a**, **63b** can be easily transmitted to the bonnet frame **85** and the lower frames **87a**, **87b**.

(7) The reinforcing frame **82a**, **82b** which forms one of the ROPS **23** is connected to the support portion **81a**, **81b** on which the shock absorber **43a**, **43b**, respectively, is supported and hence, a load from the shock absorber **43a**, **43b** is easily transmitted to the ROPS **23**. As a result, it is possible to provide the supporting structure for a shock absorber where a load from the shock absorber **43a**, **43b** can be easily dispersed.

(8) The shock absorber **43a**, **43b** and the reinforcing frame **82a**, **82b** are disposed so as to be arranged on one straight line respectively as viewed in a side view and hence, a load from the shock absorber **43a**, **43b** can be easily transmitted to the ROPS **23**.

(9) The shock absorber **43a**, **43b** is supported on the support portion **81a**, **81b** by way of the gusset **92a**, **92b** respectively and hence, a supporting strength of the support portion **81a**, **81b** can be enhanced.

(10) The gusset **92a**, **92b** on which the shock absorber **43a**, **43b** is mounted respectively reinforces the shock absorber by connecting the lower frame **83a**, **83b** and the rear frame **84a**, **84b** to each other and hence, the supporting strength of the support portion **81a**, **81b** can be further enhanced.

(11) The gusset **92a**, **92b** on which the shock absorber **43a**, **43b** is mounted respectively reinforces the shock absorber **43a**, **43b** by connecting the lower frame **83a**, **83b** and the rear frame **84a**, **84b** to each other and hence, a strength of the support portion **81a**, **81b** of the panel frame **81** can be enhanced.

In the above embodiment, the shock absorber **43a**, **43b** and the reinforcing frame **82a**, **82b** respectively are disposed so as to be arranged on one straight line as viewed in a side view. However, the shock absorber **43a**, **43b** and the ROPS may be disposed so as to be arranged on one straight line as viewed in a front view.

FIG. 11 is a rear view of the utility vehicle **10** when the shock absorber **43a**, **43b** and the ROPS are disposed so as to be arranged on one straight line as viewed in a front view. As shown in FIG. 11, the upper end of the left shock absorber **43a** is supported on the lower surface of the support portion **81a** of the panel frame **81** which extends in the vehicle width direction and supports the back panel **27** in the vehicle body frame **1** by way of the gusset **92a**.

A reinforcing frame **82a1** which reinforces a strength of the ROPS **23** is mounted on the upper surface of the support portion **81a**, and the reinforcing frame **82a1** and the left shock absorber **43a** are disposed so as to be arranged on one straight line as viewed in a rear view of the utility vehicle **10**.

The upper end of the right shock absorber **43b** is supported on the lower surface of the support portion **81b** of the panel frame **81** which extends in the vehicle width direction and supports the back panel **27** in the vehicle body frame **1** by way of the gusset **92b**.

A reinforcing frame **82b1** which reinforces a strength of the ROPS **23** is mounted on the upper surface of the support portion **81b**, and the reinforcing frame **82b1** and the right shock absorber **43b** are disposed so as to be arranged on one straight line as viewed in a rear view of the utility vehicle **10**.

With the configuration, the shock absorber **43a**, **43b** and the reinforcing frame **82a1**, **82b1** are disposed so as to be arranged on one straight line as viewed in a front view, respectively, and hence, a load from the shock absorber **43a**, **43b** can be more easily transmitted to the ROPS **23**.

In the above embodiment, the shock absorbers **43a**, **43b** of the rear-wheel-use suspension device **4** are supported on the panel frame **81** which supports the back panel **27**. However, a frame on which the shock absorbers **43a**, **43b** are supported is not limited to the panel frame **81**, and may be a vehicle body frame respectively.

In the above embodiment, the shock absorbers **63a**, **63b** of the front-wheel-use suspension device **6** are supported on the bonnet frame **85** which supports the bonnet **26**. However, a frame on which the shock absorbers **63a**, **63b** are supported is not limited to the bonnet frame, and may be a vehicle body frame which extends in the vehicle width direction.

In the above embodiment, the bonnet frame **85** is formed such that the bonnet frame **85** penetrates the bracket **93**. However, the bonnet frame **85** may be split into two by the bracket **93**, and each split bonnet frame portion may be connected to the bracket **93**.

In the above embodiment, the bracket **93** surrounds the bonnet frame **85** from below and does not cover the upper surface of the support portion **85a** of the bonnet frame **85**. However, the bracket **93** may be configured to surround the whole circumference of the support portion **85a**.

In the above embodiment, the supporting structure for a shock absorber of the rear-wheel-use suspension device **4** is not limited to the supporting structure for a rear-wheel-use shock absorber, and may be applied to the supporting structure for a front-wheel-use shock absorber. In the same manner, the supporting structure for a shock absorber of the front-wheel-use suspension device **6** in the above-mentioned embodiment is not limited to the supporting structure for a front-wheel-use shock absorber, and may be applied to the supporting structure for a rear-wheel-use shock absorber.

The various modifications and alterations are also conceivable without departing from the spirit and scope of the present invention described in claims.

What is claimed is:

1. A supporting structure for a shock absorber of a suspension device of a utility vehicle, the supporting structure comprising:

a pair of right and left shock absorbers; and  
a transverse frame extending in a vehicle width direction, wherein the pair of right and left shock absorbers are supported on the transverse frame by one bracket from below the transverse frame, and the transverse frame extends from both sides of the bracket toward the outside in the vehicle width direction in an upwardly inclined manner,

wherein the bracket is supported on a lower frame extending in a vertical direction, the lower frame having a lower end supported on a vehicle body frame, and having an upper end connected to the bracket, and  
wherein, as viewed from a front of the utility vehicle, extensions in an upward direction of the pair of right and left shock absorbers and an extension in an upward direction of the lower frame merge together at one point on the transverse frame.

2. The supporting structure for a shock absorber according to claim 1, wherein an upper end of the transverse frame is connected to a rollover protective structure (ROPS).

3. The supporting structure for a shock absorber according to claim 1, wherein, as viewed from a side of the utility vehicle, the pair of right and left shock absorbers extend frontward in a downwardly inclined manner, the transverse frame extends rearward in an upwardly inclined manner, and the lower frame extends rearward in a downwardly inclined manner.

4. The supporting structure for a shock absorber according to claim 3, wherein, as viewed from the side of the utility vehicle, the transverse frame and the lower frame are arranged to make a right angle between the transverse frame and the lower frame.

5

\* \* \* \* \*