



US010612931B2

(12) **United States Patent**
Denaro

(10) **Patent No.:** **US 10,612,931 B2**
(45) **Date of Patent:** ***Apr. 7, 2020**

(54) **DATA MINING IN A DIGITAL MAP DATABASE TO IDENTIFY INTERSECTIONS LOCATED AT HILL BOTTOMS AND ENABLING PRECAUTIONARY ACTIONS IN A VEHICLE**

(58) **Field of Classification Search**
None
See application file for complete search history.

(71) Applicant: **HERE Global B.V.**, Veldhoven (NL)

(56) **References Cited**

(72) Inventor: **Robert Denaro**, Long Grove, IL (US)

U.S. PATENT DOCUMENTS

(73) Assignee: **HERE Global B.V.**, Eindhoven (NL)

4,775,865 A 10/1988 Smith et al.
5,270,708 A 12/1993 Kamishima

(*) Notice: Subject to any disclaimer, the term of this patent is extended or adjusted under 35 U.S.C. 154(b) by 0 days.

(Continued)

This patent is subject to a terminal disclaimer.

FOREIGN PATENT DOCUMENTS

(21) Appl. No.: **15/191,162**

DE 10030819 1/2002
EP 1069547 1/2001
EP 1104881 A1 6/2001

(22) Filed: **Jun. 23, 2016**

OTHER PUBLICATIONS

(65) **Prior Publication Data**
US 2016/0305788 A1 Oct. 20, 2016

European Search Report for related European Application No. 09251231.8 dated Apr. 5, 2016.

(Continued)

Related U.S. Application Data

Primary Examiner — Hung D Le

(60) Continuation of application No. 14/684,703, filed on Apr. 13, 2015, now Pat. No. 9,399,468, which is a (Continued)

(74) *Attorney, Agent, or Firm* — Lempia Summerfield Katz LLC

(51) **Int. Cl.**
G08G 1/123 (2006.01)
G01C 21/34 (2006.01)
(Continued)

(57) **ABSTRACT**

(52) **U.S. Cl.**
CPC **G01C 21/34** (2013.01); **B60R 21/01** (2013.01); **B60R 22/48** (2013.01); **B60W 10/06** (2013.01);
(Continued)

Disclosed is a feature for a vehicle that enables taking precautionary actions in response to conditions on the road network around or ahead of the vehicle, in particular, an intersection located at the bottom of a hill. A database that represents the road network is used to determine locations where an intersection of roads is located at the bottom of a hill and then, precautionary action data is added to the database to indicate such locations. A precautionary action system installed in a vehicle uses this database, or a database derived therefrom, in combination with a positioning system to take a precautionary action as the vehicle approaches such a location.

28 Claims, 5 Drawing Sheets

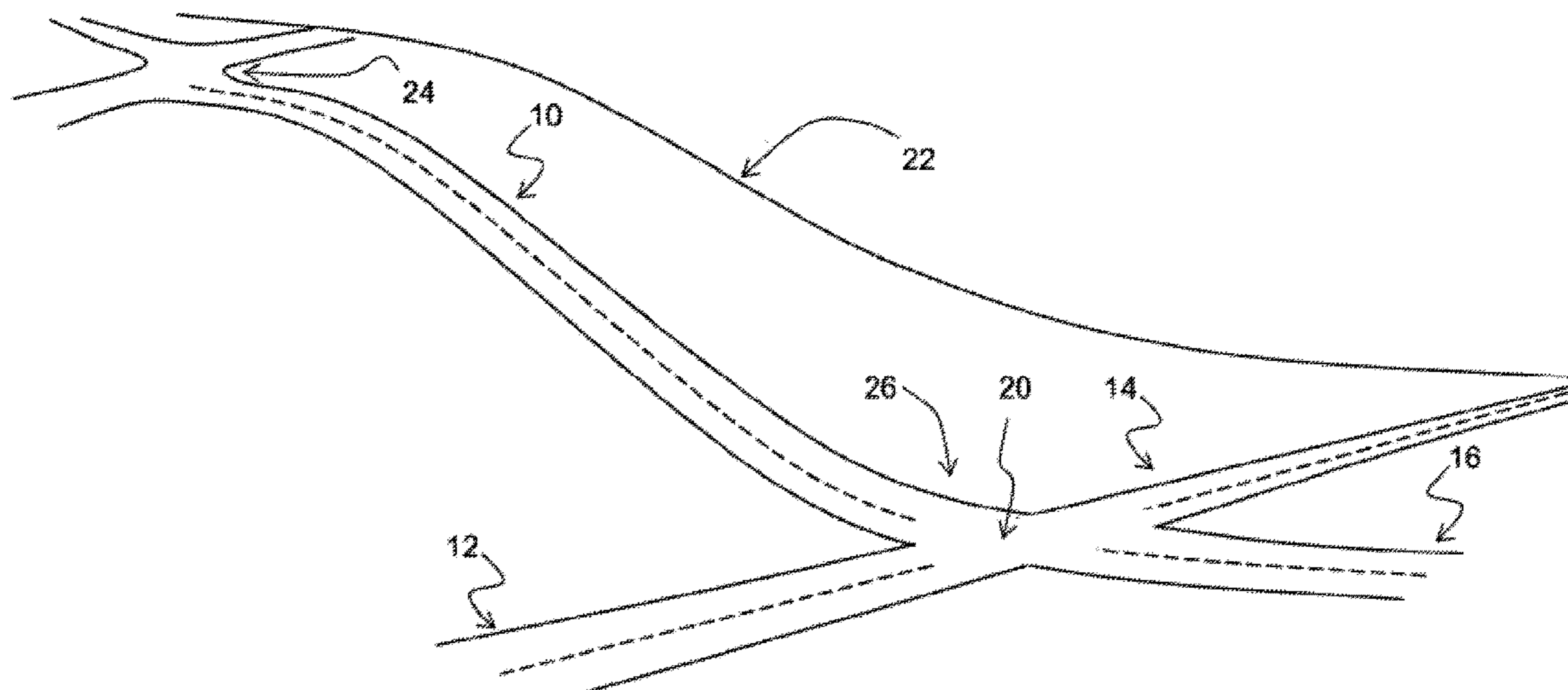

Related U.S. Application Data

continuation of application No. 13/952,815, filed on Jul. 29, 2013, now Pat. No. 9,035,804, which is a continuation of application No. 13/200,562, filed on Sep. 26, 2011, now Pat. No. 8,531,318, which is a division of application No. 12/156,277, filed on May 30, 2008, now Pat. No. 8,466,810.

(51) **Int. Cl.**

G06F 16/29 (2019.01)
B60W 10/06 (2006.01)
B60W 10/10 (2012.01)
B60W 10/184 (2012.01)
B60W 40/072 (2012.01)
B60W 40/076 (2012.01)
G01C 21/26 (2006.01)
G01C 21/36 (2006.01)
G06F 17/00 (2019.01)
B60R 21/01 (2006.01)
B60R 22/48 (2006.01)
B60W 40/06 (2012.01)

6,356,839 B1 3/2002 Monde et al.
 6,381,536 B1 4/2002 Satoh et al.
 6,389,332 B1 5/2002 Hess et al.
 6,401,023 B1 6/2002 Takahashi
 6,405,128 B1 6/2002 Bechtolsheim et al.
 6,411,896 B1 6/2002 Shuman et al.
 6,415,222 B1 7/2002 Sato et al.
 6,415,226 B1 7/2002 Kozak
 6,424,904 B1 7/2002 Takahashi et al.
 6,466,867 B1 10/2002 Sakashita
 6,470,265 B1* 10/2002 Tanaka G01C 11/00
 701/532

(52) **U.S. Cl.**

CPC **B60W 10/10** (2013.01); **B60W 10/184** (2013.01); **B60W 40/06** (2013.01); **B60W 40/072** (2013.01); **B60W 40/076** (2013.01); **G01C 21/26** (2013.01); **G01C 21/3697** (2013.01); **G06F 16/29** (2019.01); **G06F 17/00** (2013.01); **B60R 2021/01013** (2013.01); **B60W 2550/12** (2013.01); **B60W 2550/14** (2013.01); **B60W 2550/142** (2013.01); **B60W 2550/402** (2013.01); **Y10S 707/92** (2013.01)

6,480,783 B1 11/2002 Myr
 6,674,434 B1 1/2004 Chojnacki et al.
 6,675,085 B2 1/2004 Straub
 6,696,976 B1* 2/2004 Hansen G08G 1/162
 340/901
 6,718,262 B2 4/2004 Matsuda et al.
 6,820,005 B2 11/2004 Matsuda et al.
 6,850,841 B1 2/2005 Casino
 6,856,902 B1 2/2005 Mitchem
 6,864,784 B1 3/2005 Loeb
 6,873,892 B2 3/2005 Katz et al.
 6,931,319 B2 8/2005 Adachi
 6,952,647 B2 10/2005 Hasegawa et al.
 6,954,696 B2 10/2005 Ihara et al.
 7,007,011 B1 2/2006 Joshi
 7,043,357 B1 5/2006 Stankoulov et al.
 7,171,306 B2 1/2007 Hirose
 7,184,073 B2 2/2007 Varadaraian et al.
 7,194,347 B2* 3/2007 Harumoto B60R 21/0132
 340/436
 7,259,746 B2 8/2007 Kato et al.
 7,266,438 B2 9/2007 Kellum et al.
 7,340,341 B2 3/2008 Adachi
 7,400,963 B2 7/2008 Lee et al.
 7,479,897 B2 1/2009 Gertsch et al.
 7,516,041 B2 4/2009 Smartt et al.
 7,680,749 B1 3/2010 Golding et al.
 7,751,973 B2* 7/2010 Ibrahim G01C 21/30
 340/332

(56)

References Cited

U.S. PATENT DOCUMENTS

5,280,632 A 1/1994 Jung-Gon
 5,315,295 A* 5/1994 Fujii B60K 31/0058
 180/167
 5,617,086 A 4/1997 Klashinsky et al.
 5,635,920 A 6/1997 Pogue et al.
 5,642,093 A 6/1997 Kinoshita et al.
 5,757,949 A 5/1998 Kinoshita et al.
 5,904,728 A* 5/1999 Tamai G01C 21/3655
 340/990
 5,944,768 A 8/1999 Ito et al.
 5,978,724 A 11/1999 Sekine
 5,978,731 A 11/1999 Matsuda
 6,008,741 A 12/1999 Shinagawa et al.
 6,064,941 A 5/2000 Nimura et al.
 6,067,497 A 5/2000 Sekine et al.
 6,084,510 A 7/2000 Lemelson et al.
 6,088,659 A 7/2000 Kelley et al.
 6,092,005 A 7/2000 Okada
 6,092,014 A 7/2000 Okada
 6,141,619 A* 10/2000 Sekine B60K 31/0058
 340/990
 6,157,891 A* 12/2000 Lin G01C 5/005
 244/180
 6,161,071 A 12/2000 Shuman et al.
 6,188,316 B1 2/2001 Matsuno et al.
 6,199,011 B1 3/2001 Matsuda
 6,204,778 B1 3/2001 Bergan et al.
 6,208,927 B1 3/2001 Mine et al.
 6,223,125 B1* 4/2001 Hall G08G 1/164
 701/117
 6,226,389 B1 5/2001 Lemelson
 6,298,296 B1 10/2001 Takahashi
 6,343,253 B1* 1/2002 Matsuura B60K 31/0066
 340/438
 6,353,785 B1 3/2002 Shuman et al.

8,204,680 B1 6/2012 Dorum
 8,571,811 B1 10/2013 Mueller
 2001/0001133 A1 5/2001 Hotta
 2001/0020902 A1 9/2001 Tamura
 2002/0069019 A1 6/2002 Lin
 2002/0077733 A1 6/2002 Bidaud
 2002/0128752 A1 9/2002 Joshi
 2002/0161513 A1 10/2002 Bechtolsheim et al.
 2002/0188400 A1 12/2002 Sato et al.
 2002/0194016 A1 12/2002 Moribe et al.
 2003/0005765 A1* 1/2003 Brudis G08G 1/167
 73/488
 2003/0016145 A1 1/2003 Bateman
 2003/0016146 A1 1/2003 Bates et al.
 2003/0043059 A1 3/2003 Miller, Jr.
 2003/0090392 A1 5/2003 Schuessler
 2003/0130780 A1 7/2003 Shiimado et al.
 2003/0182051 A1 9/2003 Yamamoto
 2004/0022416 A1 2/2004 Lemelson et al.
 2004/0030670 A1 2/2004 Barton
 2004/0039523 A1 2/2004 Kainuma et al.
 2004/0107042 A1 6/2004 Seick
 2004/0107047 A1 6/2004 Joshi
 2004/0143385 A1 7/2004 Smyth et al.
 2004/0143390 A1 7/2004 King et al.
 2004/0193347 A1 9/2004 Harumoto et al.
 2004/0201672 A1* 10/2004 Varadarajan H04N 7/183
 348/148
 2004/0267455 A1 12/2004 Hatano et al.
 2005/0065682 A1 3/2005 Kapadia et al.
 2005/0149251 A1 7/2005 Donath et al.
 2005/0240334 A1 10/2005 Matsumoto et al.
 2005/0251335 A1* 11/2005 Ibrahim G01C 21/30
 701/469
 2005/0264404 A1 12/2005 Franczyk et al.
 2006/0041372 A1 2/2006 Kubota et al.
 2006/0064239 A1 3/2006 Ishii
 2006/0097859 A1 5/2006 Nordbruch

(56)

References Cited

U.S. PATENT DOCUMENTS

2006/0109095 A1 5/2006 Takata et al.
 2006/0114125 A1 6/2006 Kubota et al.
 2006/0149780 A1 7/2006 Joshi
 2006/0220904 A1 10/2006 Jarlengrip
 2006/0287817 A1* 12/2006 Nagel B60W 30/09
 701/507
 2007/0008090 A1 1/2007 Gertsch et al.
 2007/0021910 A1 1/2007 Iwami et al.
 2007/0027583 A1 2/2007 Tamir et al.
 2007/0040705 A1 2/2007 Yoshioka et al.
 2007/0050127 A1* 3/2007 Kellum G01C 21/3697
 701/439
 2007/0050130 A1 3/2007 Grimm et al.
 2007/0162019 A1 7/2007 Burns et al.
 2007/0192020 A1 8/2007 Brulle-Drews et al.
 2007/0222662 A1* 9/2007 Toennesen G01S 13/48
 342/27
 2007/0288158 A1* 12/2007 Dorum G01C 21/26
 701/410
 2007/0296574 A1 12/2007 Smith et al.
 2008/0004806 A1 1/2008 Kimura et al.
 2008/0033621 A1 2/2008 Nakamura et al.
 2008/0042815 A1 2/2008 Breed et al.
 2008/0046274 A1 2/2008 Geelen et al.
 2008/0077309 A1 3/2008 Cobbold
 2008/0169914 A1 7/2008 Albertson et al.

2008/0215238 A1 9/2008 Geelen et al.
 2009/0096598 A1 4/2009 Tengler et al.
 2009/0140887 A1 6/2009 Breed et al.
 2009/0144030 A1 6/2009 Witmer
 2009/0295598 A1 12/2009 Denaro
 2009/0295604 A1 12/2009 Denaro
 2009/0296630 A1 12/2009 Chen et al.
 2009/0299615 A1 12/2009 Denaro
 2009/0299616 A1 12/2009 Denaro
 2009/0299617 A1 12/2009 Denaro
 2009/0299622 A1 12/2009 Denaro
 2009/0299624 A1 12/2009 Denaro
 2009/0299625 A1 12/2009 Denaro
 2009/0299626 A1 12/2009 Denaro
 2009/0299630 A1 12/2009 Denaro
 2009/0300035 A1 12/2009 Denaro
 2009/0300053 A1 12/2009 Denaro
 2009/0300067 A1 12/2009 Denaro
 2010/0001133 A1 1/2010 Kempa et al.
 2010/0121886 A1 5/2010 Koshiba et al.
 2010/0191421 A1 7/2010 Nilsson
 2010/0332266 A1 12/2010 Tamir et al.

OTHER PUBLICATIONS

European Office Action dated 03082018, European Office Action cited in the corresponding European Application No. 09 251 231.8; dated Mar. 8, 2018; 6 pages.

* cited by examiner

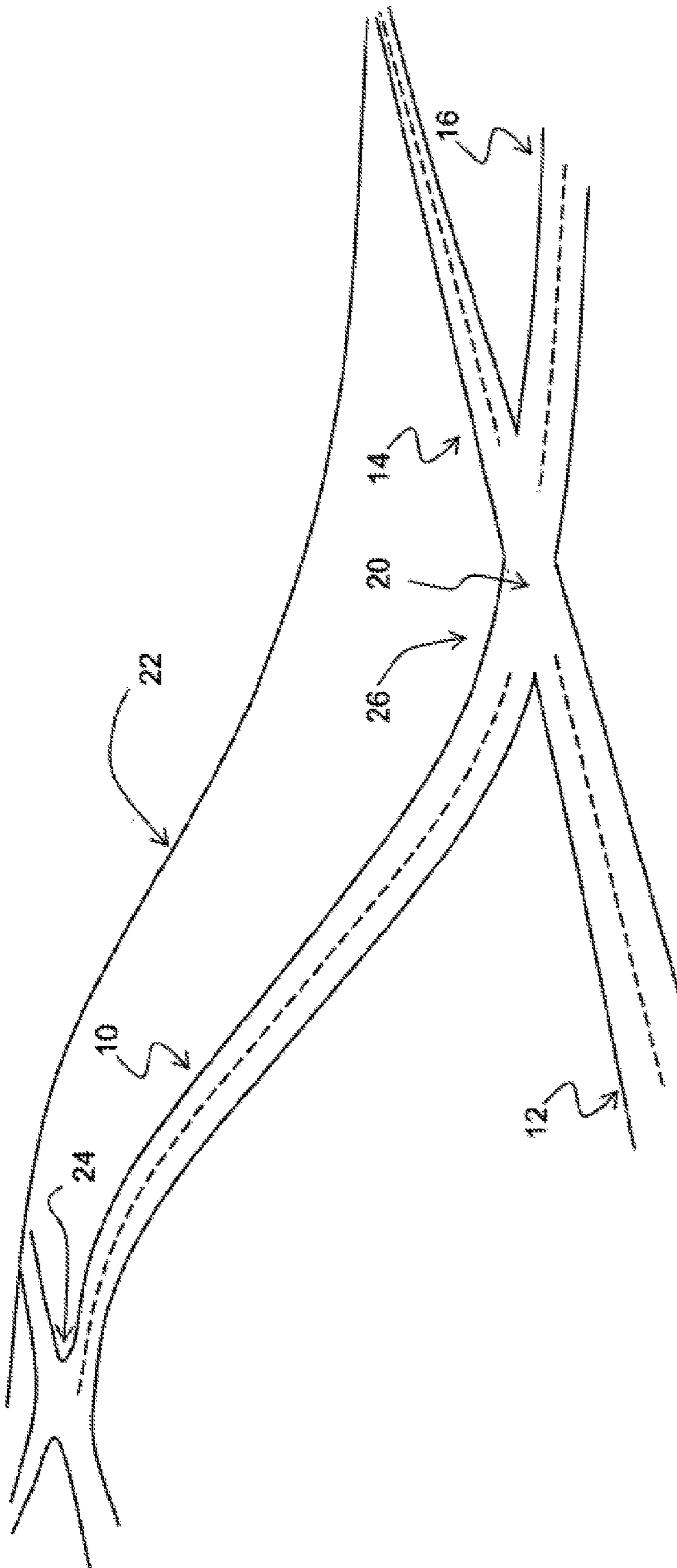

FIG. 1

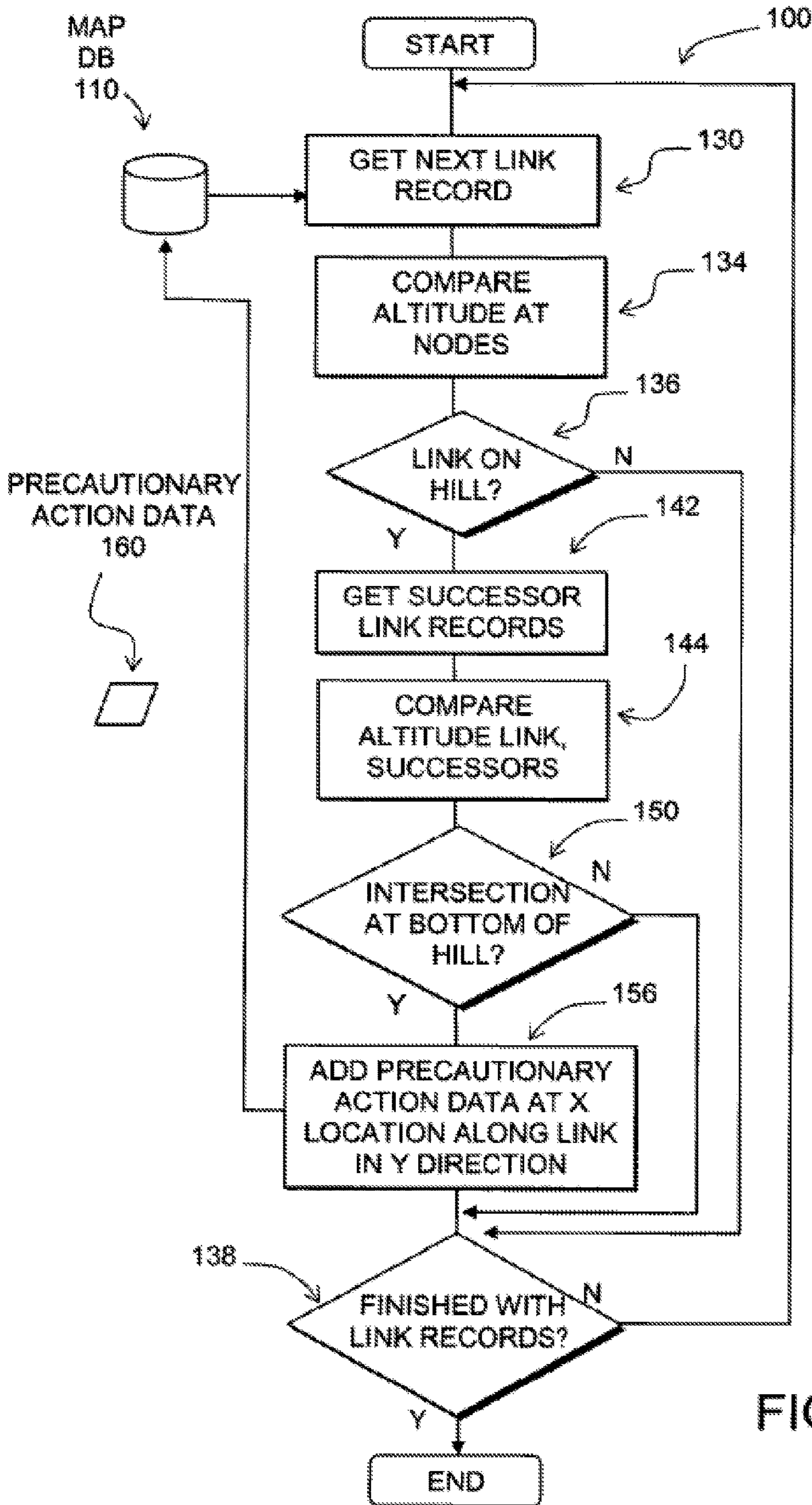

FIG. 2

FIG. 3

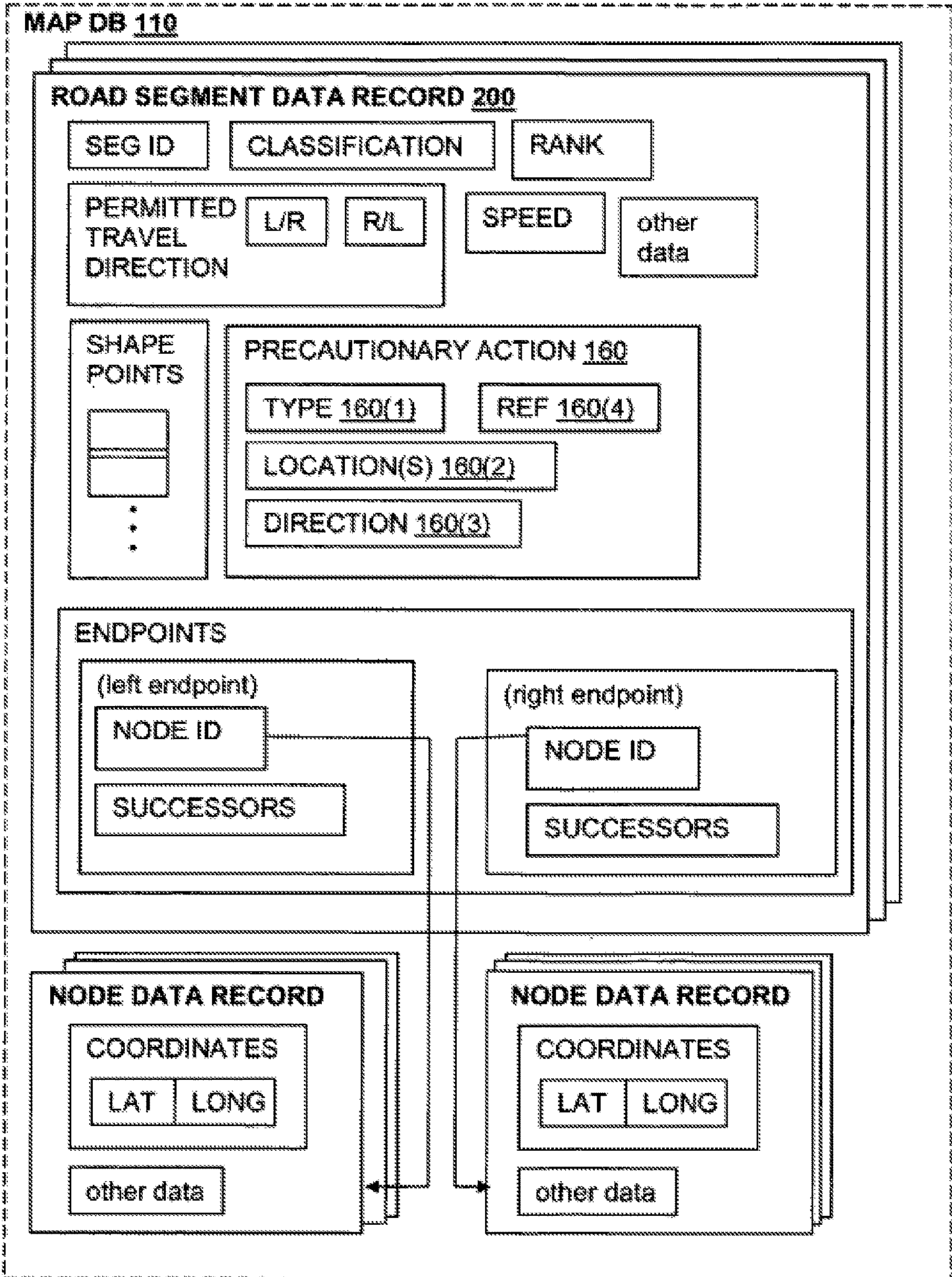

FIG. 4

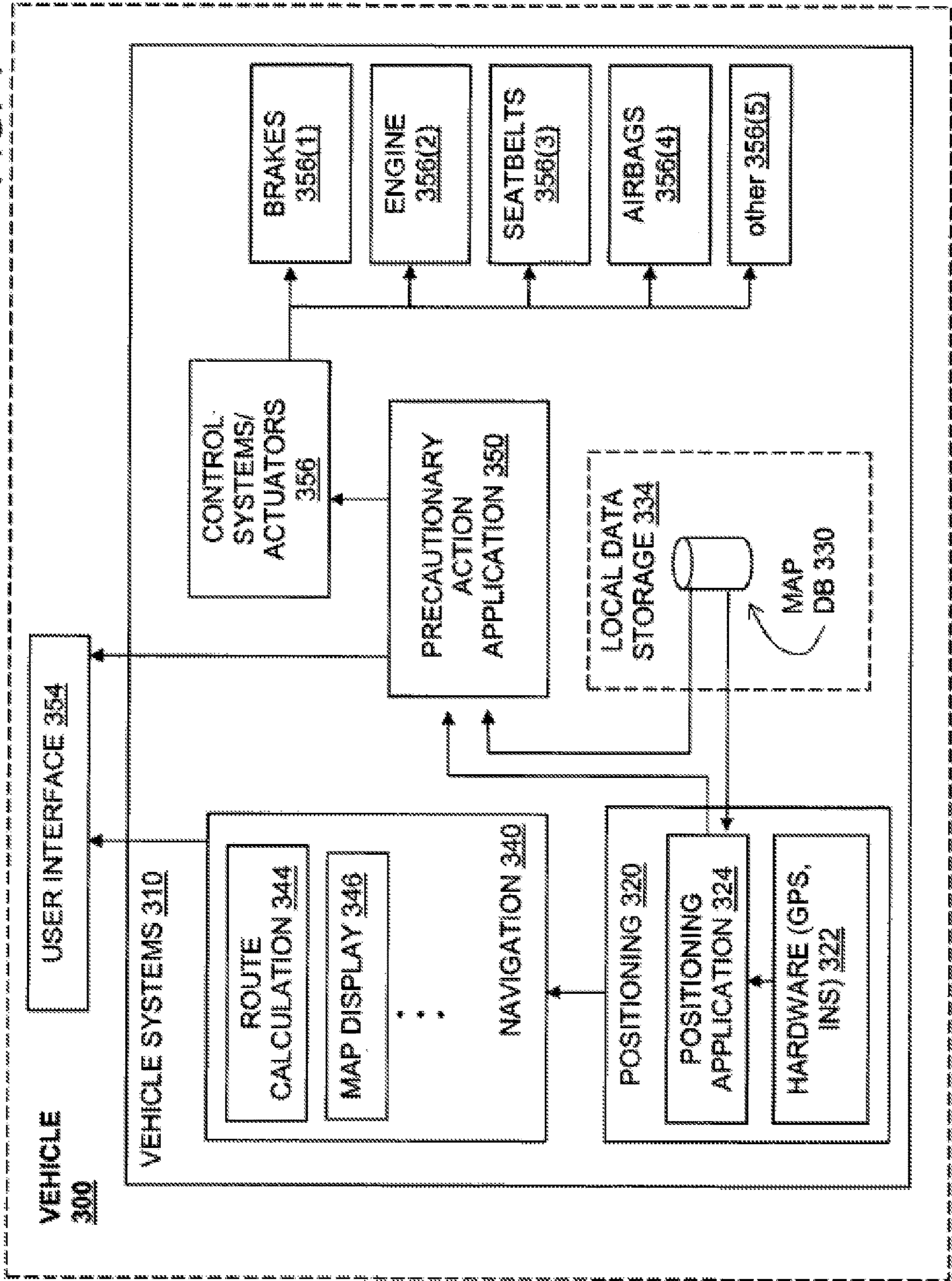
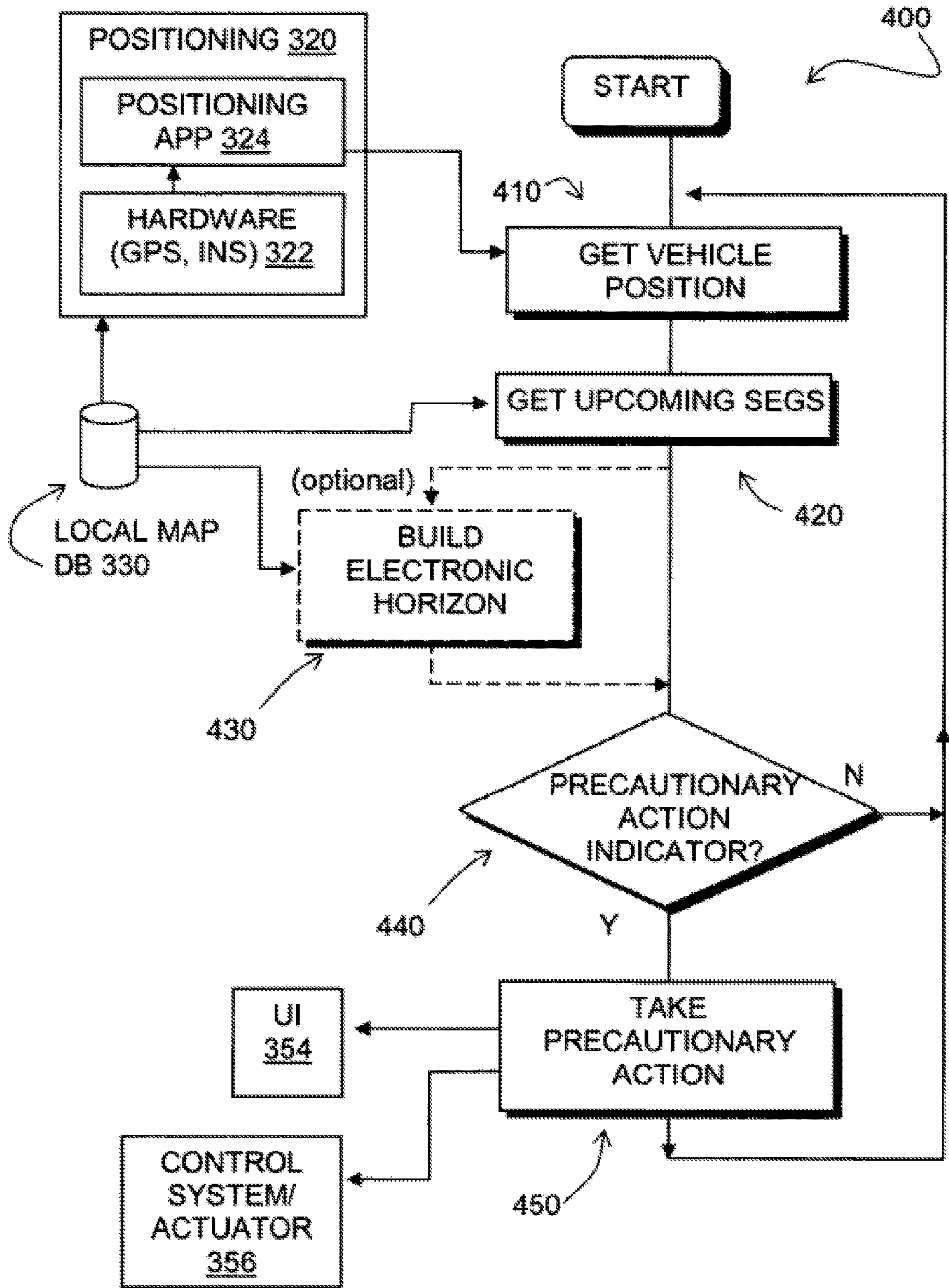

FIG. 5



**DATA MINING IN A DIGITAL MAP
DATABASE TO IDENTIFY INTERSECTIONS
LOCATED AT HILL BOTTOMS AND
ENABLING PRECAUTIONARY ACTIONS IN
A VEHICLE**

REFERENCE TO RELATED APPLICATIONS

This application is a continuation under 37 C.F.R. § 1.53(b) of U.S. patent application Ser. No. 14/684,703 filed Apr. 13, 2015 now U.S. Pat. No. 9,399,468, the entire disclosure of which is hereby incorporated by reference, which is a continuation under 37 C.F.R. § 1.53(b) of U.S. patent application Ser. No. 13/952,815 filed Jul. 29, 2013 now U.S. Pat. No. 9,035,804, the entire disclosure of which is hereby incorporated by reference, which is a continuation under 37 C.F.R. § 1.53(b) of U.S. patent application Ser. No. 13/200,562 filed Sep. 26, 2011 now U.S. Pat. No. 8,531,318, the entire disclosure of which is hereby incorporated by reference, which is a divisional of Ser. No. 12/156,277, filed on May 30, 2008, now U.S. Pat. No. 8,466,810, the entire disclosure of which is incorporated by reference herein. The present patent application is related to patent application Ser. No. 12/156,264, filed on May 30, 2008, now U.S. Pat. No. 9,134,133, entitled "DATA MINING TO IDENTIFY LOCATIONS OF POTENTIALLY HAZARDOUS CONDITIONS FOR VEHICLE OPERATION AND USE THEREOF," the entire disclosure of which is incorporated by reference herein.

BACKGROUND

The present invention relates to a method and system that enables taking a precautionary action in a vehicle, such as providing a warning to a vehicle driver about a potentially difficult or hazardous driving condition on the road network.

Advanced driver assistance systems ("ADAS"), including active safety and fuel economy systems, have been developed to improve the comfort, efficiency, safety, and overall satisfaction of driving. Examples of these advanced driver assistance systems include adaptive headlight aiming, adaptive cruise control, lane departure warning and control, curve warning, speed limit notification, hazard warning, predictive cruise control, and adaptive shift control, as well as others. Some of these advanced driver assistance systems use a variety of sensor mechanisms in the vehicle to determine the current state of the vehicle and the current state of the roadway in front of the vehicle. These sensor mechanisms may include radar, infrared, ultrasonic and vision-oriented sensors, such as digital video cameras and lidar. Some advanced driver assistance systems also use digital map data. Digital map data can be used in advanced driver assistance systems to provide information about the road network, road geometry, road conditions and other items associated with the road and terrain around the vehicle. Digital map data is not affected by environmental conditions, such as fog, rain or snow. In addition, digital map data can provide useful information that cannot reliably be provided by cameras or radar, such as curvature, grade, bank, speed limits that are not indicated by signage, traffic and lane restrictions, etc. Further, digital map data can provide a predictive capability well beyond the range of other sensors or even beyond the driver's vision to determine the road ahead of the vehicle, around corners, over hills or beyond obstructions. Accordingly, digital map data can be a useful addition for some advanced driver assistance systems.

Although these kinds of systems provide useful features, there exists room for further improvements. For example, it would be useful to identify locations on the road network where a relatively high number of traffic accidents have occurred. However, statistics pertaining to accidents are maintained by various different administrative entities that use different formats, standards, reporting methods, reporting periods, etc. Accordingly, it is difficult to obtain consistent information about traffic accidents on roads in a large geographic region, such as the entire United States or Europe. Moreover, data indicating locations where a statistically large number of traffic accidents occur may not indicate the causes of the accidents or how accidents can be avoided.

Accordingly, it is an objective to provide a system that facilitates taking a precautionary action in a vehicle, such as providing a warning to a vehicle operator, when approaching a location where accidents may occur. text

SUMMARY

The present invention is defined by the following claims, and nothing in this section should be taken as a limitation on those claims. By way of introduction, the preferred embodiments described below relate to

To address these and other objectives, the present invention comprises a feature that enables taking a precautionary action in a vehicle as the vehicle approaches an intersection located in or at the bottom of a hill. The precautionary action may be a warning message provided to the vehicle driver to alert the vehicle driver about the intersection so that the vehicle driver can pay extra attention. Alternatively, the precautionary action may be an actual modification of the operation or control of the vehicle, such as braking, accelerating, or maneuvering the vehicle, or activating a sensor. Alternatively, the precautionary action may be providing an input to an algorithm that also processes inputs from other sensors for taking such actions. In another alternative, the precautionary action may include a combination of any of these aforementioned actions.

According to another aspect, a database that represents the road network is used to determine locations where an intersection of roads is located at the bottom of a hill. Then, precautionary action data is added to the database to indicate a location at which a precautionary action is to be provided about the intersection of roads located at the bottom of a hill.

According to further aspects, a precautionary action system installed in a vehicle uses this database, or a database derived therefrom, in combination with a positioning system, to determine when the vehicle is at a location that corresponds to the location where a precautionary action should be taken. When the vehicle is at such a location, the precautionary action is taken, such as providing a warning to the vehicle operator, as the vehicle is approaching an intersection located at the bottom of a hill. Alternatively, the precautionary action may consist of an actual modification of the operation or control of the vehicle, such as braking, accelerating, or maneuvering the vehicle, or activating a sensor. Alternatively, the precautionary action may include providing an input to an algorithm that also processes inputs from other sensors for taking such actions. Alternatively, the precautionary action may be an adjustment of sensitivities of other ADAS applications such as increasing the control authority and sensitivity of a lane departure warning or control system to lane edge approach and violation. In another alternative, the precautionary action may include a combination of any of these aforementioned actions.

Further aspects and advantages of the invention are discussed below in conjunction with the preferred embodiments.

BRIEF DESCRIPTION OF THE DRAWINGS

FIG. 1 is an illustration of a portion of a road network with an intersection located at the bottom of a hill.

FIG. 2 is a flowchart of a process that uses a database that represents a road network to identify conditions such as the one shown in FIG. 1.

FIG. 3 is a diagram of a data record formed by the process of FIG. 2.

FIG. 4 is a diagram of a vehicle system that uses data produced by the process of FIG. 2.

FIG. 5 is a flowchart of a process performed by the system of FIG. 4. FIG. 2 depicts.

DETAILED DESCRIPTION OF THE DRAWINGS AND PRESENTLY PREFERRED EMBODIMENTS

FIG. 1 depicts road segments **10**, **12**, **14** and **16**. These road segments meet at an intersection **20**. The road segment **10** is located on a hill **22**, such that the altitude of one end **24** of the road segment **10** is greater than the altitude at the other end **26**, which in this case is the end at the intersection **20**.

FIG. 2 is a flowchart of a process **100**. The process **100** is performed by a software program or routine that is run on a suitable computing platform, such as a database server, PC or plurality of PCs coupled together for parallel computing applications.

The process **100** uses a database **110** that contains data that represents the road network in a region. The region may be a country, such as the United States, Germany, France or Korea. Alternatively, the region may include several countries or an entire continent. According to another alternative, the region may include only a portion of a country, such as a state or several states or metropolitan areas.

The process **100** is performed by a map developer, such as NAVTEQ Corporation. Alternatively, the process **100** may be performed by another entity that has access to an editable version of a map database **110**. For example, the process may be performed by a customer or licensee of NAVTEQ, such as a manufacturer of navigation systems or active safety systems, or by a traffic information services company or by a government office at any level.

The database **110** is in a format that can be edited. That is, new or updated information can be added to the database **110**. Alternatively, the database **110** is in a format such that new information can be combined with the original data to form a new database that includes both the original data and new data. In one embodiment, the database is in an Oracle spatial format. Alternatively, the database may be in delivery format, such as GDF (Geographic Data File), SIF (Standard Interchange Format), or other formats, including proprietary formats.

As stated above, the database **110** contains data that represents the road network in the region. The database **110** contains information such as the locations (geographic coordinates, including altitude) of roads and intersections, road names, the three-dimensional shape of the roads including curvature, slope and bank, speed limits along roads, turn restrictions at intersections, addresses or address ranges along roads, the number of lanes each road has, lane width, lane markings, functional classes of roads, the locations of

medians, and so on. The database may also contain information about other geographic features, such as bodies of water, parks, administrative areas (including municipal, state and country boundaries), and locations of points of interest, such as businesses, hospitals, police stations, and so on.

In FIG. 2, the process **100** examines each data record that represents a road segment (also referred to herein as a “link”) to determine whether it represents one similar to the road segment **10** in FIG. 1. (The process **100** may use a procedure that examines in turn each data record that represents each road segment represented in the entire database.) In one step, a data record that represents a link or road segment is read from the database **110** (Step **130**). This road segment record includes data attributes that indicate the altitude at each end (i.e., the nodes) of the represented road segment. The altitudes at the ends of the represented road segment are compared (Step **134**). From the comparison of altitude information, it can be determined whether the represented road segment is part of a hill. If the represented road segment is not part of a hill, the process **100** proceeds to a step in which it is determined whether all the road segment records in the database have been examined (Step **138**). If there are more segment records to examine, the process **100** proceeds to get the next segment record (Step **130**) and continues.

Referring back to Step **136**, if the represented road segment is part of a hill, the process **100** proceeds to obtain the data that represent the successor road segments that connect to the segment’s downhill node (Step **142**). The altitude of the successor road segments is examined (Step **144**). From an examination of location of the segment’s downhill node, as well as the altitude information associated with the segment’s successor segments, it is determined whether there exists an intersection at the bottom of a hill (similar to the intersection **20** shown in FIG. 1). If examination of the location of the segment’s downhill node and the altitude information associated with the successor segments indicates that there is no intersection at the bottom of a hill, the process **100** proceeds to the step in which it is determined whether all the road segment records in the database have been examined (Step **138**) and if there are more segment records to examine, the process **100** proceeds to get the next segment record (Step **130**).

Referring back to Step **150**, if examination of the location of the segment’s downhill node and the altitude information associated with the successor segments indicates that there is an intersection at the bottom of a hill, the process **100** adds precautionary action data **160** to the database **110** (Step **156**). There may be a minimum threshold applied concerning altitude change or slope that constitutes the definition of a slope of sufficient magnitude to be considered a hazardous condition when associated with the intersection. This threshold may be different for different function class roads, surface types, urban or rural locations, or other conditions. The precautionary action data **160** indicates the presence of a feature in the road network where a precautionary action may be taken. After the precautionary action data **160** is added to the database **110**, the process **100** proceeds to the step in which it is determined whether all the road segment records in the database have been examined (Step **138**) and if there are more segment records to examine, the process **100** proceeds to get the next segment record (Step **130**).

The process **100** ends when it is determined whether all the road segment records have been examined (Step **138**).

It is noted that the process **100**, above, performs a data mining function. The existence of the potentially difficult

location, i.e., the intersection located at the bottom of a hill, is derived from data already collected and present in the database. It is noted that the process **100**, above, evaluates multiple data items in the original database, to determine whether the condition exists, in this case, an intersection located at the bottom of a hill. By evaluating these multiple data items, a determination is made whether these multiple data items describe the condition of interest. If these data items do describe the condition, a new data item, i.e., the precautionary action data, is added to the database.

FIG. **3** is a diagram that shows a data record **200** in the database **110**. The data record **200** represents a road segment located in a geographic region. As explained above, the geographic region may include an entire country or continent. Accordingly, the database **110** includes many data records like the one shown in FIG. **3**.

The data record **200** shown in FIG. **3** is exemplary and shows only one way to represent a road segment. Databases may represent road segments in various different ways and may include different kinds of information. The present invention is not limited to any particular way of representing roads.

Referring to FIG. **3**, various data are associated with the data record **200** that represents a road segment. This various data indicates features or attributes of the represented road segment. For example, associated with the data record is data that indicates the permitted direction(s) of travel. Also associated with the road segment record **200** are data that indicate a speed limit, a classification of the road segment (i.e., 14, the type of road, such as controlled access, etc.), a rank (e.g., 1-4), the endpoints of the road segment, shape points (i.e., locations along the road segment between its endpoints). Also associated with the road segment records is data that indicate the successors at each endpoint. Successors are those road segments that connect to the represented road segment at each of its endpoints. The segment record **200** may identify these successors by reference to the data records that represent the successors.

In FIG. **3**, the database **110** also includes precautionary action data **160**. The precautionary action data **160** is the data added to the database **110** by the process **100** in FIG. **2**. In FIG. **3**, the precautionary action data **160** is shown as added to the road segment record **200**. It should be understood that the process **100** adds precautionary action data **160** with respect to only certain records, i.e., records that represent those roads segments that meet the conditions identified by the process. Accordingly, the database **110** will contain data records that represent road segments that contain the precautionary action data **160** and other data records that represent road segments that do not contain the precautionary action data **160**.

In the embodiment shown in FIG. **3**, the precautionary action data **160** is associated with the road segment identified as being on a hill and leading to an intersection located at a bottom of the hill. In this embodiment, the precautionary action data **160** includes several components. One component **160(1)** indicates a condition type. This condition type **160(1)** indicates the type of condition about which a precautionary action is to be taken, which in this case is an intersection that is located at a bottom of a hill. This condition type **160(1)** component is used when different conditions are identified in the database **110** about which precautionary action may be taken.

Another component of the precautionary action data **160** is the precautionary action location **160(2)**. The precautionary action location **160(2)** indicates where along the represented road segment a precautionary action may be taken.

The precautionary action location **160(2)** data may include multiple entries. For example, the precautionary action location **160(2)** may indicate where a warning may be provided to a vehicle driver to advise the driver about the upcoming condition, i.e., the intersection at a bottom of a hill. In the case of an intersection located at a bottom of a hill, the warning location **160(2)** may indicate a distance (e.g., x meters) from the downhill intersection. The location **160(2)** is determined based on an analysis of factors, such as the slope of the hill, the speed limit along the represented road segment, the road classification, and possibly other factors. These factors may be determined from other data contained in the database **110**. According to one example, the location **160(2)** may indicate that a warning should be provided at a location 400 meters along the road segment from the downhill intersection.

The precautionary action location **160(2)** may also indicate where a vehicle control action should be taken, such as tightening the seatbelts, pre-loading or engaging the brakes, tightening sensitivities of lane departure warning systems or stability control systems, etc. This may be a different location from where the precautionary warning is provided and would be based on a different analysis of factors.

Another component of the precautionary action data **160** is direction data **160(3)**. The direction data **160(3)** indicates the direction along the represented road segment where the precautionary action should be taken. In this case, the direction data **160(3)** indicates the downhill direction. (Note that the database **110** may indicate a direction along a road segment as positive or negative based on the relative latitude and longitude of the road segment endpoints. Accordingly, the downhill direction may be indicated as positive or negative.)

Another component of the precautionary action data **160** is a reference **160(4)**. In this case, the reference **160(4)** indicates the location of the intersection at the bottom of the hill. The reference **160(4)** refers to the node record that represents the intersection at the bottom of the hill.

The precautionary action data **160** described in FIG. **3** is one way that this data may be included in a database that represents a geographic region. There are alternative ways to include the precautionary action data. For example, the precautionary action data may be included as separate data records in the database **110**. If included as separate data records, the precautionary action data may be associated with the road segments to which they apply by pointers or other suitable data references. Alternatively, the precautionary action data may be associated with node data records, i.e., the data that represent the intersections at the bottoms of hills, instead of the road segments leading to the intersections. Various other ways exist and the present invention is not intended to be restricted to any specific implementation.

FIG. **4** is a diagram depicting components of a vehicle **300**. The vehicle **300** is operated on a road network, such as the road network represented by the database **110** in FIG. **2**. The vehicle **300** may be an automobile, truck, bicycle, motorcycle, etc.

The vehicle **300** includes systems **310**. In this embodiment, the vehicle systems **310** include a positioning system **320**. The positioning system **320** determines the position of the vehicle **300** on the road network. The positioning system **320** includes appropriate hardware and software to determine the position of the vehicle **300**. For example, the positioning system may include hardware **322** that includes a GPS unit, an accelerometer, wheel speed sensors, etc. The positioning system **320** also includes a positioning application **324**. The positioning application **324** is a software

application that uses outputs from the positioning system hardware **322** and information from a map database **330**. The positioning application **324** determines the position of the vehicle **300** with respect to the road network, including the location of the vehicle **300** along a road segment and a direction of travel of the vehicle along the road segment.

In one embodiment, the map database **330** is located in the vehicle. In an alternative embodiment, the map database **330** may be located remotely and accessed by the vehicle systems **310** using a wireless communication system. In yet another embodiment, part of the map database **330** may be located locally in the vehicle and part of the map database **330** may be located remotely.

The map database **330** is stored on a computer readable medium **334**. The computer-readable medium may be implemented using any suitable technology. For example, the computer readable medium may be a DVD disk, a CD-ROM disk, a hard disk, flash memory, or any other medium, or a plurality of media.

The map database **330** includes data that represents the geographic region in which the vehicle **300** is being operated. The map database **330** may represent the same geographic region as the database **110** in FIG. 2, or alternatively, the map database **330** may represent only a portion of the region represented by the database **110**.

The map database **330** used by the vehicle systems **310** may be in a different format from the database **110** in FIG. 2. The map database **330** is formed or derived from the database **110** by a compilation process that organizes and presents the data in a form and format that specifically facilitates its use for performing specific functions. For example, the map database **330** may be separated into different collections of data that are used for specific functions, such as vehicle positioning, route calculation, map display, route guidance, destination selection, and so on. The map database **330** may also be organized into groupings spatially. One kind of compiled database format is disclosed in U.S. Pat. No. 5,968,109, the entire disclosure of which is incorporated by reference herein. Various other compiled database formats exist, including proprietary formats, and the disclosed embodiment(s) are not limited to any particular format.

Included among the vehicle systems **310** in FIG. 4 is a navigation system **340**. The navigation system **340** uses outputs from the positioning system **320** and data from the map database **330** to provide navigation-related features to a vehicle user, e.g., the vehicle operator or passenger. The navigation system **340** includes applications for route calculation **344**, map display **346**, as well as possibly other applications. The navigation system **340** provides the navigation-related features to the vehicle user via a user interface **354**. (The navigation system **340** is optional and may be omitted.)

Also included among the vehicle systems **310** is a precautionary action application **350**. The precautionary action application **350** uses outputs from the positioning system **320** and data from the map database **330** to take precautionary actions, such as provide warnings to the vehicle operator. The precautionary action application **350** provides the warning to the vehicle operator via the user interface **354**.

FIG. 4 also shows that precautionary action application **350** provides an output to vehicle control systems and actuator **356**. The vehicle control systems and actuator are operatively connected to various vehicle mechanical systems, such as the vehicle's brakes **356(1)**, engine **356(2)**,

seatbelts (including tensioners) **356(3)**, airbags **356(4)**, stability control algorithms, as well as other system systems **356(5)**.

FIG. 5 is a flowchart **400** showing operation of the precautionary action application **350** (in FIG. 4). As the vehicle **300** (in FIG. 4) is being operated on a road, the precautionary action application **350** obtains the current vehicle position from the positioning system **320** (Step **410**). (During vehicle operation, the positioning system **320** continuously determines the current geographic position of the vehicle **300** as the vehicle is being operated using data from the map database **330**.) The positioning system **320** provides the precautionary action application with data that indicates the current vehicle position with respect to the road network as represented by the map database **330**. Specifically, the location of the vehicle along a road segment and the direction of travel of the vehicle along the road segment are determined and provided to the precautionary action application **350**.

Next, the process **400** obtains data from the map database **300** that represents the geographic features (i.e., roads, intersections, etc.) at the current location of the vehicle and in the direction in which the vehicle is heading (Step **420**). In one embodiment, an electronic horizon is used (Step **430**). Building an electronic horizon and using it to provide warnings are disclosed in U.S. Pat. Nos. 6,405,128 and 6,735,515 and U.S. patent application Ser. No. 11/400,151, the entire disclosures of which are incorporated by reference herein. Using an electronic horizon and/or the inventions disclosed in these patents and pending patent application is optional and the disclosed process **400** is not limited to using the electronic horizon technology.

After obtaining data from the map database **300** that represents the geographic features at the current location of the vehicle and in the direction in which the vehicle is heading, the process **400** includes the step of examining the data to determine whether any precautionary action data (**160** in FIG. 3) is associated with the represented geographic features (Step **440**). If there is no precautionary action data associated with the represented geographic features, the process **400** loops back to get a new current vehicle position (Step **410**). On the other hand, if there is precautionary action data associated with the represented geographic features, the process **400** takes a precautionary action (Step **450**). The precautionary action may be a warning provided to the vehicle operator when the vehicle is at the location (i.e., **160(2)** in FIG. 3) indicated by the precautionary action data. The warning may be provided via the user interface **354**. The warning may be an audible warning message or a visual warning.

The precautionary action is not limited to warnings, but may also include other actions. For example, in the case of an intersection located at the bottom of a hill, vehicle systems **356**, such as the brakes, engine or transmission, can be readied for a quick deceleration or stop. In addition, the seatbelts may be tightened or the airbags set to deploy. As explained above, to facilitate these kinds of actions, additional information may be added to the warning data **160** (in FIG. 3) to indicate the type of action as well as the location where the action should be taken.

Referring still to FIG. 5, after taking the precautionary action, the process **400** loops back to get a new current vehicle position (Step **410**).

Alternative with Dynamic Data

The process (**400** in FIG. 5) was described as a way to use the precautionary action data that had been stored in the map database to take an appropriate action in a vehicle when the

vehicle is at or is approaching a location identified as having a potentially hazardous condition. This process uses a positioning system and map database in the vehicle to determine when the vehicle is at or is approaching such a location. The process may also take into account dynamic information. Dynamic information may include current traffic and weather conditions, ambient light conditions, road conditions (e.g., ice), and so on. The vehicle may include systems to obtain such information. For example, the vehicle may have a traffic data receiver that obtains real-time traffic information, e.g., RDS-TMC messages. The process 400 may use the dynamic information in combination with the precautionary action data. For example, the process may modify the location at which a warning is provided. As an example, if weather conditions indicate that it is raining, the location at which a warning is provided to the vehicle driver about an upcoming intersection at the bottom of a hill may be modified, i.e., adjusted to a point farther in advance of the location of the hazardous condition, in order to give the vehicle operator additional time or distance. The process may even take certain actions only under certain conditions. For example, a warning about an intersection located at the bottom of a hill may be provided only during nighttime hours. During daylight, the condition may not warrant a warning.

Verification

The process (100 in FIG. 2) was described as a way to automatically examine records in a database that represents roads to identify locations or conditions along the road network where a precautionary action might be taken. According to the described process, data is then added to indicate the location where the precautionary action should be taken. Alternatively, instead of automatically adding the precautionary action data to the database, the locations where such conditions are identified could be marked on a temporary basis. Then, a geographic analyst (or other human operator) could review some or all such temporarily marked locations. The analyst may conduct this review by physically traveling to the locations or by reviewing satellite or aerial photographs of the locations, or video taken while driving by the locations (previously or subsequently acquired either by the analyst or others including members of the public). Based on the review, the analyst then determines whether precautionary action data should be added to the database.

It is intended that the foregoing detailed description be regarded as illustrative rather than limiting and that it is understood that the following claims including all equivalents are intended to define the scope of the invention. text I claim:

1. A system comprising:

a positioning system that determines a current location relative to data representing a geographic region; and a precautionary action application stored in a non-transitory computer readable medium coupled with the positioning system and a database and responsive to the positioning system and the database, the database being adapted to contain data representing a geographic region in which the positioning system is being operated, wherein the data includes multiple data items, each containing data representing a different feature of a road network in the geographic region, the precautionary action application being operative to determine whether, when combined, the features represented by at least two of the multiple data items constitute a hazardous condition, and upon a determination that the features represented by the at least two of the multiple data items when combined constitute a hazardous con-

dition, providing for taking a precautionary action when the positioning system determines that the current location is approaching or at a location of the features represented by the at least two of the multiple data items; and

wherein one of the at least two of the multiple data items comprises data representative of a hill bottom and the other of the at least two of the multiple data items comprises data representative of an intersection at the hill bottom.

2. The system of claim 1 wherein one of the at least two of the multiple data items further includes data that refers to the location of the actual intersection of roads located at the bottom of a hill.

3. The system of claim 1 wherein the database is located in the vehicle.

4. The system of claim 1 wherein the database is located remotely and accessed by vehicle systems in a vehicle.

5. The system of claim 1 wherein and the database is accessed using wireless communications.

6. The system of claim 1 wherein part of the database is located locally in the vehicle and part of the database is located remotely.

7. The system of claim 1 wherein the precautionary action application is further operative to determine a location along a road segment which precedes the location of the features at which a precautionary action is to be taken.

8. The system of claim 1 wherein the precautionary action application is further operative to determine a direction along a road segment at which a precautionary action is to be taken.

9. The system of claim 1 wherein the multiple data items are previously collected and present in the database.

10. The system of claim 9 wherein the existence of the hazardous combination of conditions is further determined based on a verification of the existence of the conditions of the hazardous combination of conditions.

11. The system of claim 1 wherein the precautionary action application is further responsive to dynamic information indicative of current conditions of the current location, the precautionary action application being further operative to modify the precautionary action based thereon.

12. A method comprising:

determining a current position in a geographic area; evaluating at least two of multiple data items collected prior to the determining of the current position and present in a database that contains data that represents features of a road network in the geographic area, each of the multiple data items containing data representing a different feature of the road network;

determining whether, when combined, the features represented by the at least two of the multiple data items constitute a hazardous condition; and

upon determining that the features represented by the at least two of the multiple data items when combined constitute a hazardous condition, providing for taking a precautionary action when approaching a location of the features represented by the at least two of the multiple data items; and

wherein the combination of the features represented by the at least two of the multiple data items comprise an intersection of roads located at a bottom of a hill.

13. The method of claim 12 further comprising: building an electronic horizon after accessing the database; and using the electronic horizon to determine whether a precautionary action is to be taken.

11

14. The method of claim **12** wherein the precautionary action is provided via a user interface.

15. The method of claim **12** wherein the precautionary action comprises a warning provided to an operator at a first preceding location preceding the location associated with the features represented by the at least two of the multiple data items, and readying a user for a quick deceleration or stop at a second preceding location preceding the location associated with the features represented by the at least two of the multiple data items, the second preceding location being closer to the location associated with the features represented by the at least two of the multiple data items than the first preceding location.

16. The method of claim **15** wherein the warning comprises an audible or visual warning.

17. The method of claim **15** wherein the readying further comprises tightening seatbelts or setting airbags to deploy.

18. The method of claim **12** wherein the database is located in a vehicle.

19. The method of claim **12** wherein the database is located remotely and accessed by a vehicle system in a vehicle.

20. The method of claim **12** further comprising:
responding to dynamic information indicative of current conditions of the current location; and
modifying the precautionary action based thereon.

21. The method of claim **20** further comprising:
modifying a location at which the precautionary action is taken based on the dynamic information.

22. The method of claim **20** wherein the dynamic information comprises current traffic or weather conditions.

23. A method comprising:

adapting a database that contains multiple data items, already collected and present in the database, representing features of a road network in a geographic area, each of the multiple data items containing data representing a different feature of the road network, by identifying, based solely on the already collected data, when combined, the features represented by at least two of the multiple data items constitute a hazardous condition, and augmenting the database to include precautionary action data associated with the identified

12

at least two of the multiple data items, the precautionary action data operative to indicate a potentially hazardous location at which a precautionary action is to be taken when approaching;

determining a current location;

accessing the database based on the current location to identify at least two of the multiple data items associated with one or more locations being approached from the current location and determine if any of the identified at least two of the multiple data items are associated with precautionary action data; and

upon determining that the features represented by the identified at least two of the multiple data items are associated with precautionary action data, providing for taking a precautionary action when approaching a location of the features represented by the at least two of the multiple data items; and

wherein the combination of the features represented by the at least two of the multiple data items comprise an intersection of roads located at a bottom of a hill.

24. The method of claim **23** wherein the precautionary action comprises a providing a warning at a first preceding location preceding the location associated with the precautionary action data, and readying for a quick deceleration or stop at a second preceding location preceding the location associated with the precautionary action data, the second preceding location being closer to the location associated with the precautionary action data than the first preceding location.

25. The method of claim **23** further comprising:
using dynamic information to determine the precautionary action to take the location associated with precautionary action data is approached.

26. The method of claim **23** wherein the database is located in a vehicle.

27. The method of claim **23** wherein the database is located remotely and accessed by a vehicle system in a vehicle.

28. The method of claim **23** wherein part of the database is located locally in a vehicle and part of the database is located remotely.

* * * * *