

US010563188B2

(12) **United States Patent**  
**Stringer et al.**

(10) **Patent No.: US 10,563,188 B2**  
(45) **Date of Patent: Feb. 18, 2020**

(54) **POLYPEPTIDES HAVING PROTEASE ACTIVITY**

(71) Applicant: **Novozymes A/S**, Bagsvaerd (DK)

(72) Inventors: **Mary Ann Stringer**, Soeborg (DK); **Tine Hoff**, Holte (DK); **Peter Rahbek Oestergaard**, Virum (DK); **Katrine Fruergaard Pontoppidan**, Lyngby (DK)

(73) Assignee: **Novozymes A/S**, Bagsvaerd (DK)

(\*) Notice: Subject to any disclaimer, the term of this patent is extended or adjusted under 35 U.S.C. 154(b) by 0 days.

(21) Appl. No.: **15/954,892**

(22) Filed: **Apr. 17, 2018**

(65) **Prior Publication Data**

US 2018/0273927 A1 Sep. 27, 2018

**Related U.S. Application Data**

(62) Division of application No. 15/673,594, filed on Aug. 10, 2017, now Pat. No. 10,006,017, which is a division of application No. 14/423,546, filed as application No. PCT/EP2013/068361 on Sep. 5, 2013, now Pat. No. 9,771,570.

(60) Provisional application No. 61/697,032, filed on Sep. 5, 2012.

(30) **Foreign Application Priority Data**

Sep. 5, 2012 (EP) ..... 12183079

(51) **Int. Cl.**

**C12N 9/48** (2006.01)  
**A23K 40/25** (2016.01)  
**A23K 40/20** (2016.01)  
**C12N 9/58** (2006.01)  
**A23K 40/10** (2016.01)  
**A23K 20/174** (2016.01)  
**A23K 20/189** (2016.01)  
**A23K 10/14** (2016.01)  
**A23K 20/20** (2016.01)  
**A23K 20/22** (2016.01)  
**A23K 20/24** (2016.01)  
**A23K 20/26** (2016.01)  
**A23K 50/00** (2016.01)  
**A23K 50/20** (2016.01)  
**A23K 50/10** (2016.01)  
**A23K 50/75** (2016.01)  
**A23K 50/30** (2016.01)  
**A23K 50/80** (2016.01)  
**A23K 50/60** (2016.01)  
**C12N 9/50** (2006.01)  
**C12P 21/06** (2006.01)

(52) **U.S. Cl.**

CPC ..... **C12N 9/485** (2013.01); **A23K 10/14** (2016.05); **A23K 20/174** (2016.05); **A23K 20/189** (2016.05); **A23K 20/20** (2016.05);

**A23K 20/22** (2016.05); **A23K 20/24** (2016.05); **A23K 20/26** (2016.05); **A23K 20/30** (2016.05); **A23K 40/10** (2016.05); **A23K 40/20** (2016.05); **A23K 40/25** (2016.05); **A23K 50/00** (2016.05); **A23K 50/10** (2016.05); **A23K 50/20** (2016.05); **A23K 50/30** (2016.05); **A23K 50/60** (2016.05); **A23K 50/75** (2016.05); **A23K 50/80** (2016.05); **C12N 9/50** (2013.01); **C12N 9/58** (2013.01); **C12P 21/06** (2013.01); **C12Y 304/14** (2013.01); **C12Y 304/21** (2013.01); **Y02A 40/818** (2018.01)

(58) **Field of Classification Search**

USPC ..... 435/212  
See application file for complete search history.

(56) **References Cited**

**U.S. PATENT DOCUMENTS**

5,840,509 A 11/1998 Ni et al.  
6,329,185 B1 12/2001 Kofod

**FOREIGN PATENT DOCUMENTS**

CN 101669584 A 3/2010  
CN 101816378 A 9/2010  
GB 1390542 4/1975  
JP 2010155788 7/2010  
WO 95/28850 A1 11/1995  
WO 01/58275 A2 8/2001  
WO 01/58276 A2 8/2001  
WO 02/068623 A2 9/2002  
WO 2004/034776 A2 4/2004  
WO 2004/072221 A2 8/2004  
WO 2004/072279 A1 8/2004  
WO 2004/077960 A2 9/2004  
WO 2004/111220 A1 12/2004  
WO 2004/111223 A1 12/2004  
WO 2005/035747 A2 4/2005  
WO 2005/123911 A1 12/2005  
WO 2010/008841 A2 1/2010  
WO 2012/048334 A2 4/2012

**OTHER PUBLICATIONS**

Floudas et al., NCBI Accession No. XP\_008037111 (2012).  
Desantis et al., J. Am. Chem. Soc., vol. 120, pp. 8582-8566 (1988).  
Fernandez et al., PNAS, vol. 109, No. 14, pp. 5458-5463 (2012).  
Fernandez et al., UniProt Accession No. M2QQ01 (2013).  
Fernandez et al., UniProt Accession No. M2QWH2 (2013).  
Fernandez et al., UniProt Accession No. M2RD67 (2013).

(Continued)

*Primary Examiner* — Sheridan Swope

(74) *Attorney, Agent, or Firm* — Elias Lambiris

(57) **ABSTRACT**

The present invention relates to isolated polypeptides having protease activity and isolated nucleic acid sequences encoding the proteases. The invention also relates to nucleic acid constructs, vectors, and host cells, including plant and animal cells, comprising the nucleic acid sequences, as well as methods for producing and using the proteases, in particular the use of the proteases in animal feed.

**5 Claims, 5 Drawing Sheets**

**Specification includes a Sequence Listing.**

(56)

**References Cited**

OTHER PUBLICATIONS

- Floudas et al., *Science*, vol. 336, pp. 1715-1719 (2012).  
Martinez et al., *Proc. Natl. Acad. Sci. USA*, vol. 106, pp. 1954-1959 (2009).  
Martinez et al., UniProt Accession No. B8P431 (2009).  
Martinez et al., UniProt Accession No. B8PMI5 (2009).  
Wymelenberg et al., *Fungal Genetics and Biology*, vol. 43, pp. 343-356 (2006).  
Wymelenberg et al., UniProt Accession No. Q281W2 (2006).  
Floudas et al., GenBank Accession No. EIW61051.1 (2012).  
Wymelenberg et al., GenBank Accession No. DQ242648.1 (2006).  
Acamovic et al., *World's Poultry Science Journal*, vol. 57, pp. 225-242 (2001).

### pH-activity. Suc-AAPF-pNA.

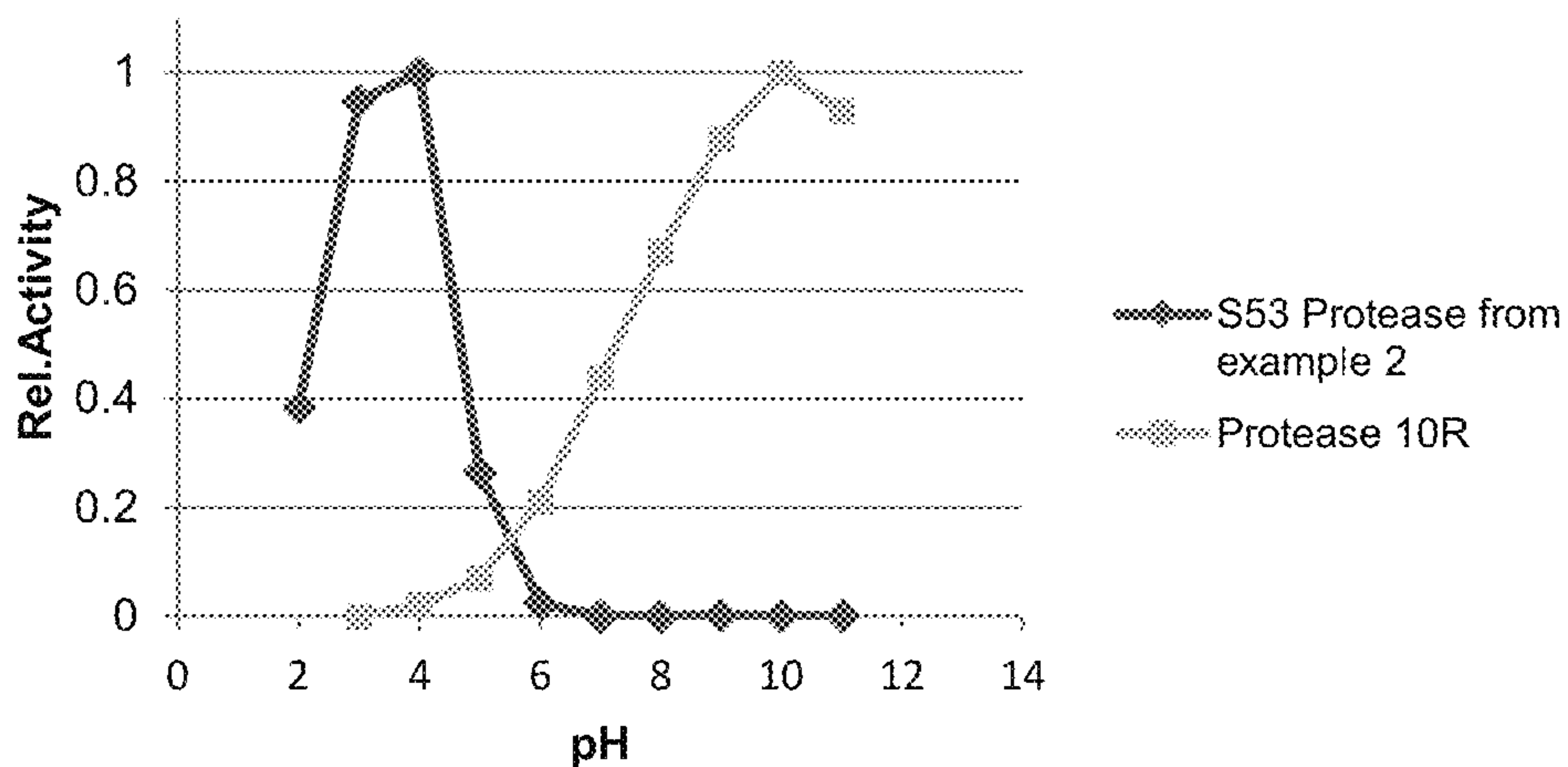

Figure 1

### pH-stability. 2h at 37°C.

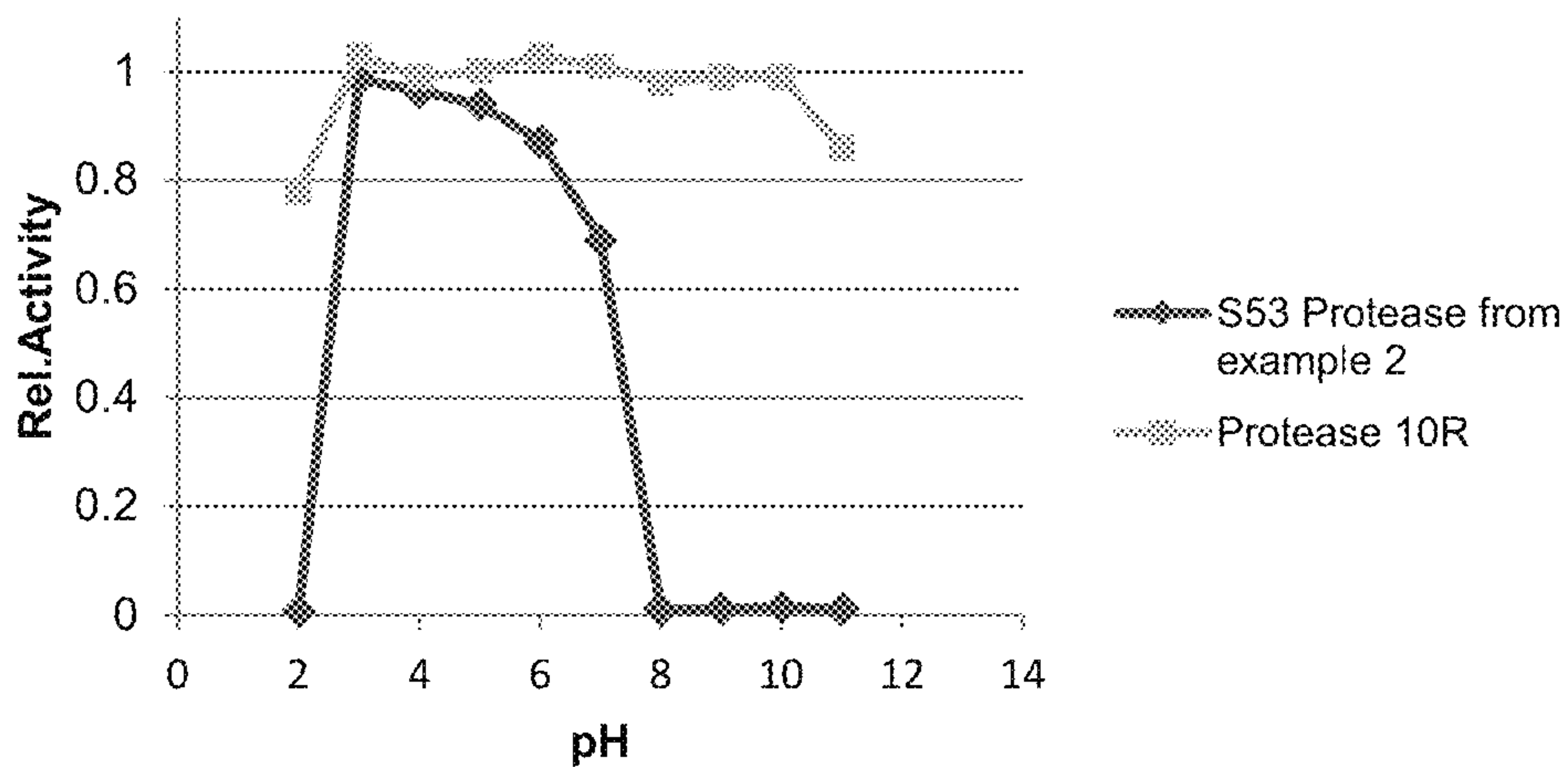

Figure 2

### Temperature-activity.

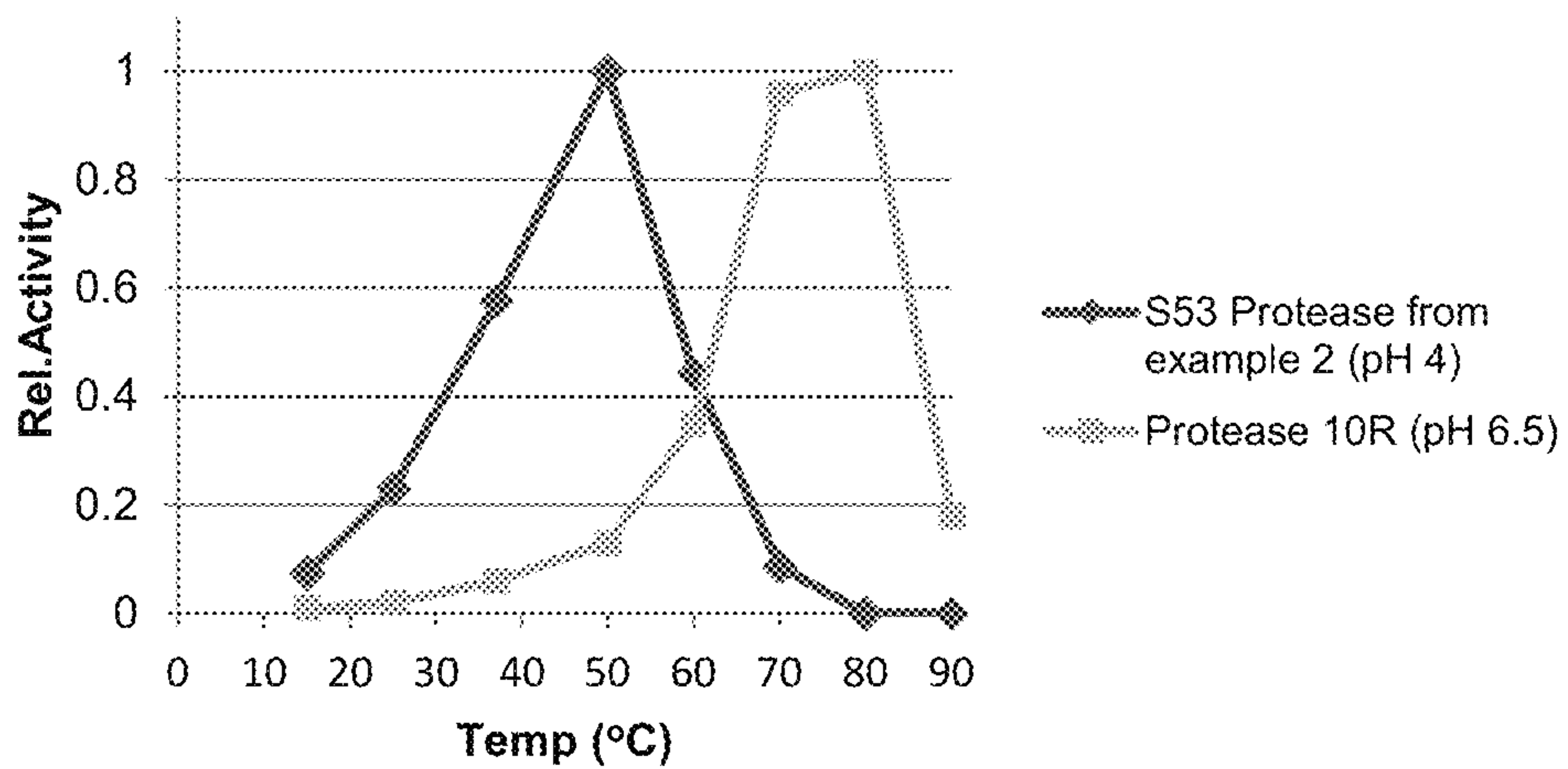

Figure 3

### P1-specificity. Suc-AAPX-pNA.

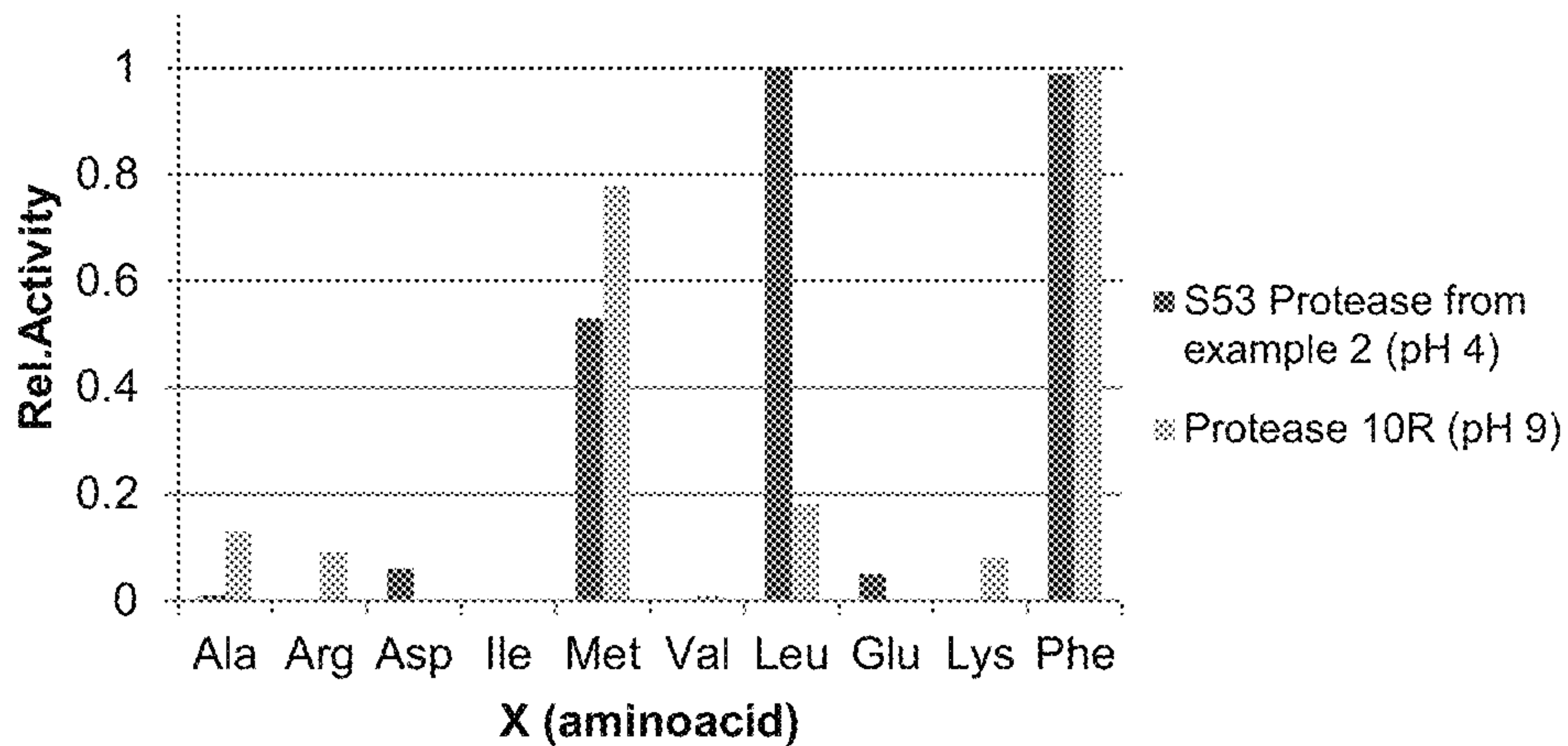

Figure 4



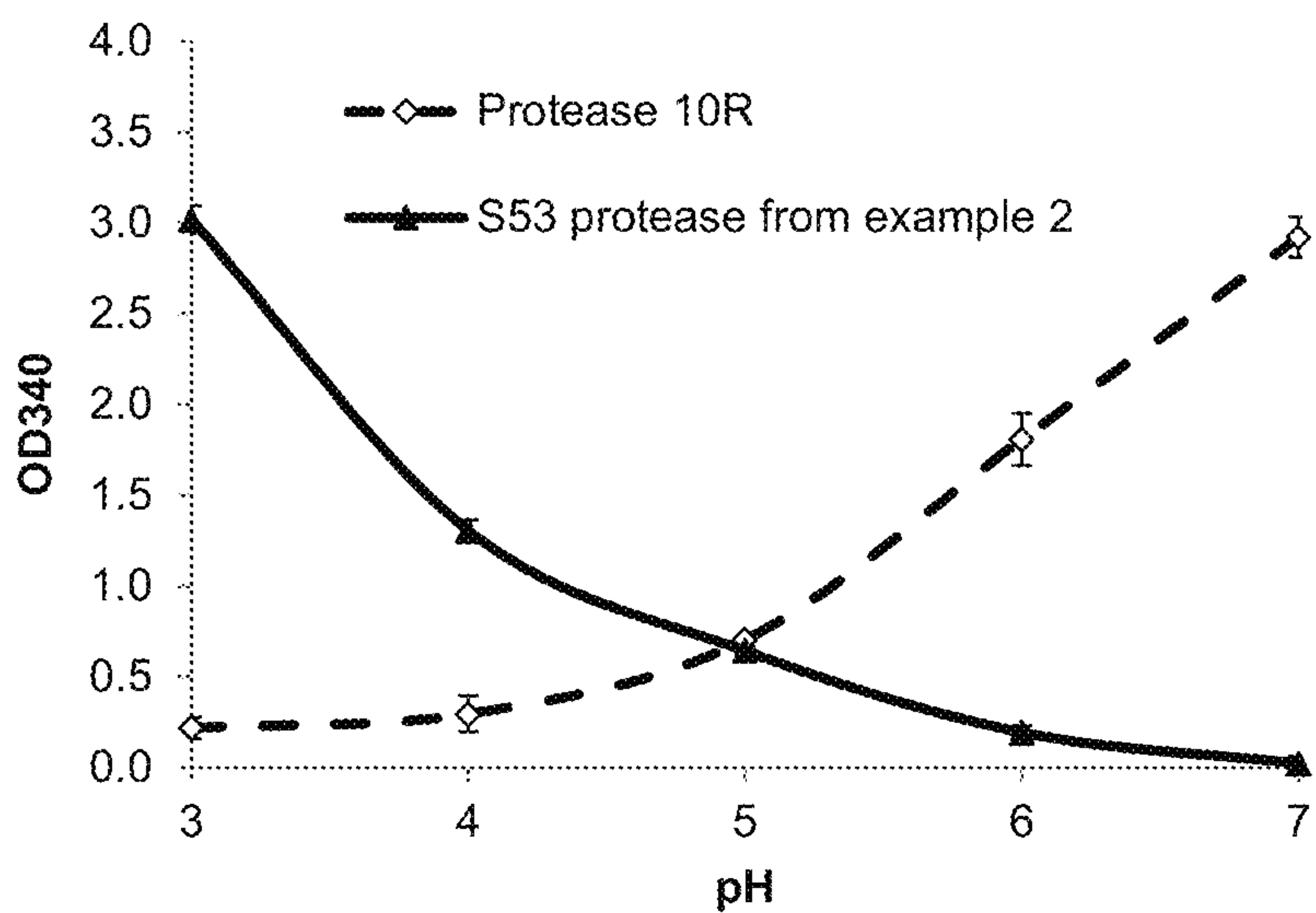

Figure 5

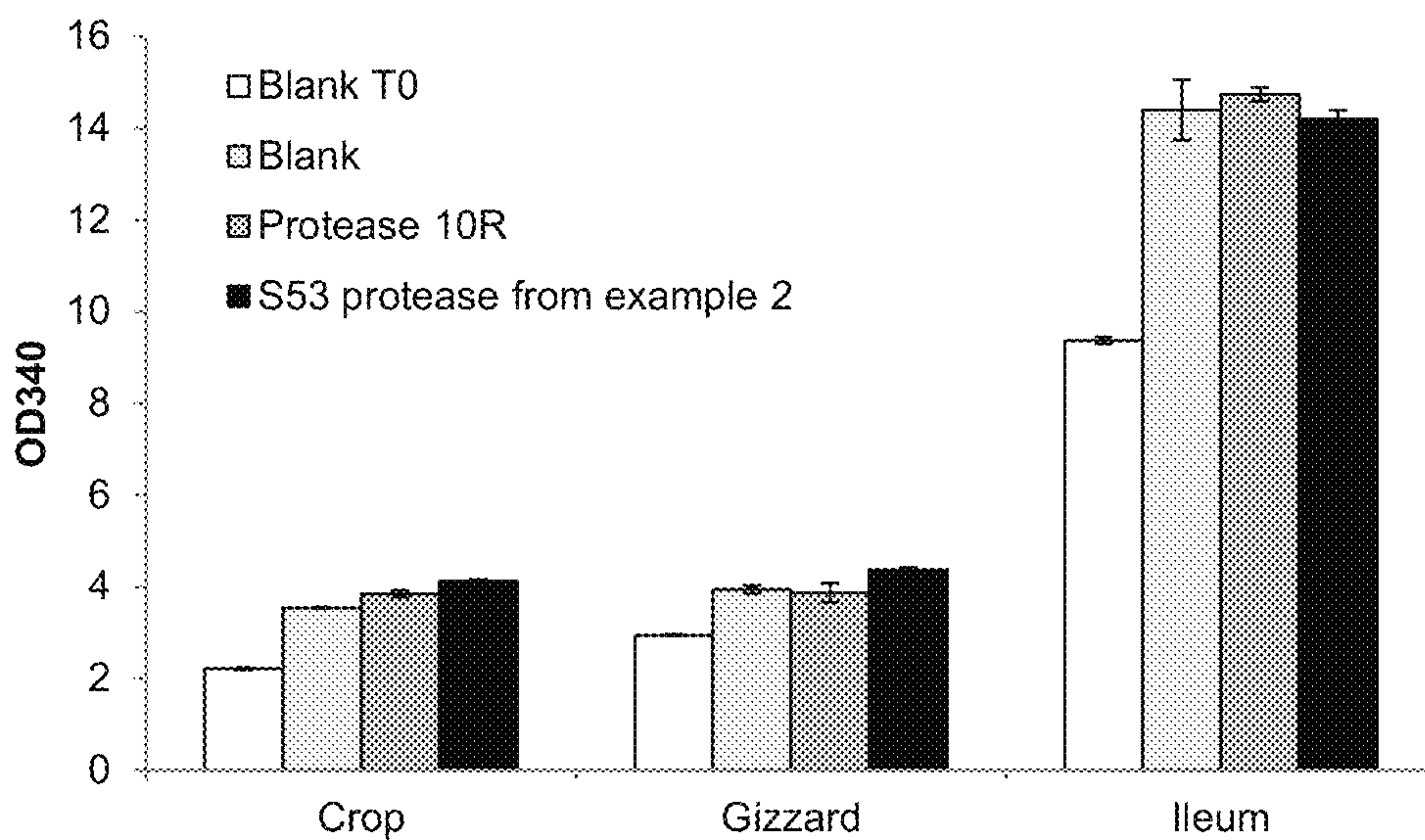

Figure 6

### pH-activity. Suc-AAPF-pNA.

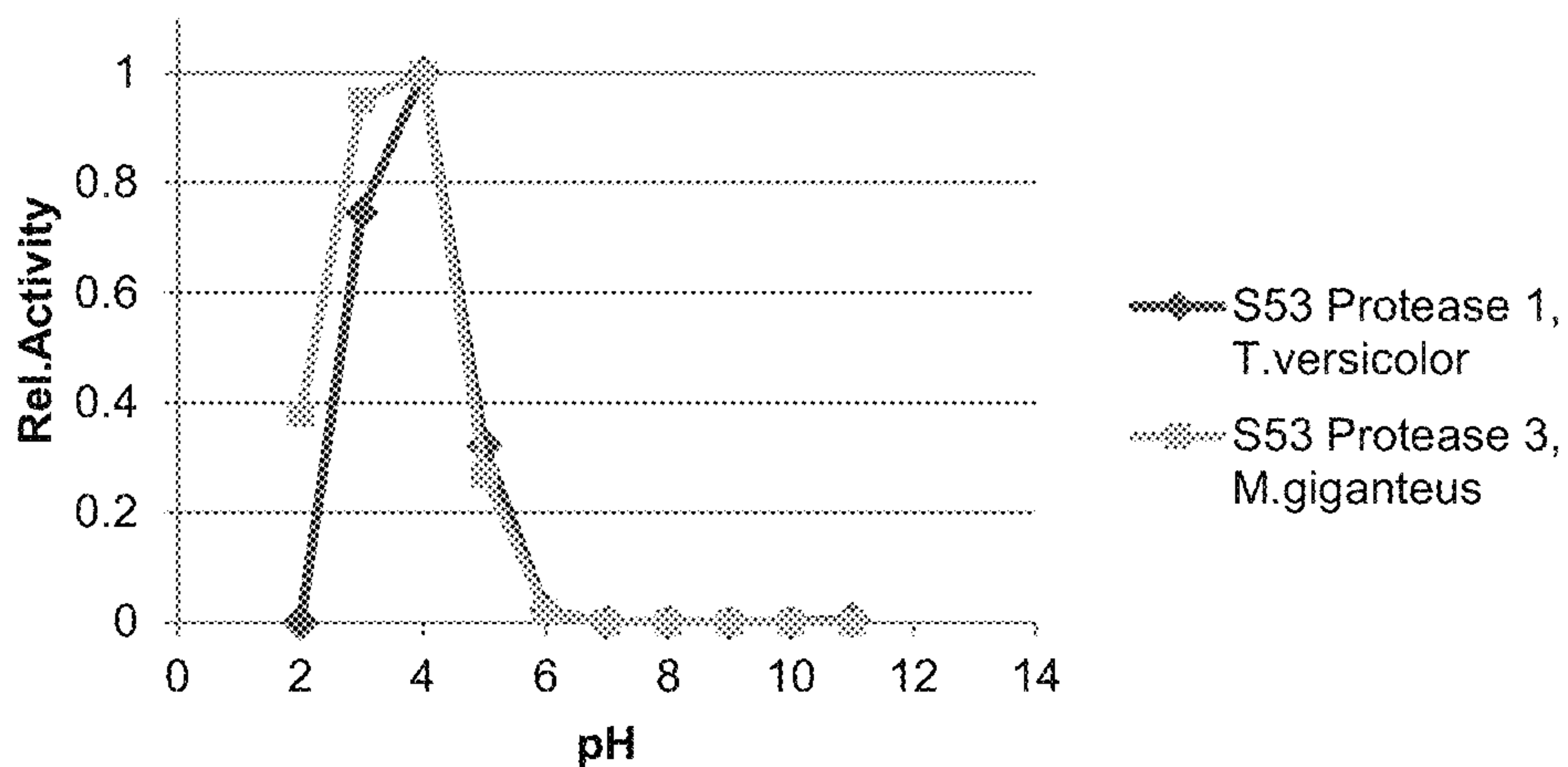

Figure 7

### pH-stability. 2h at 37°C.

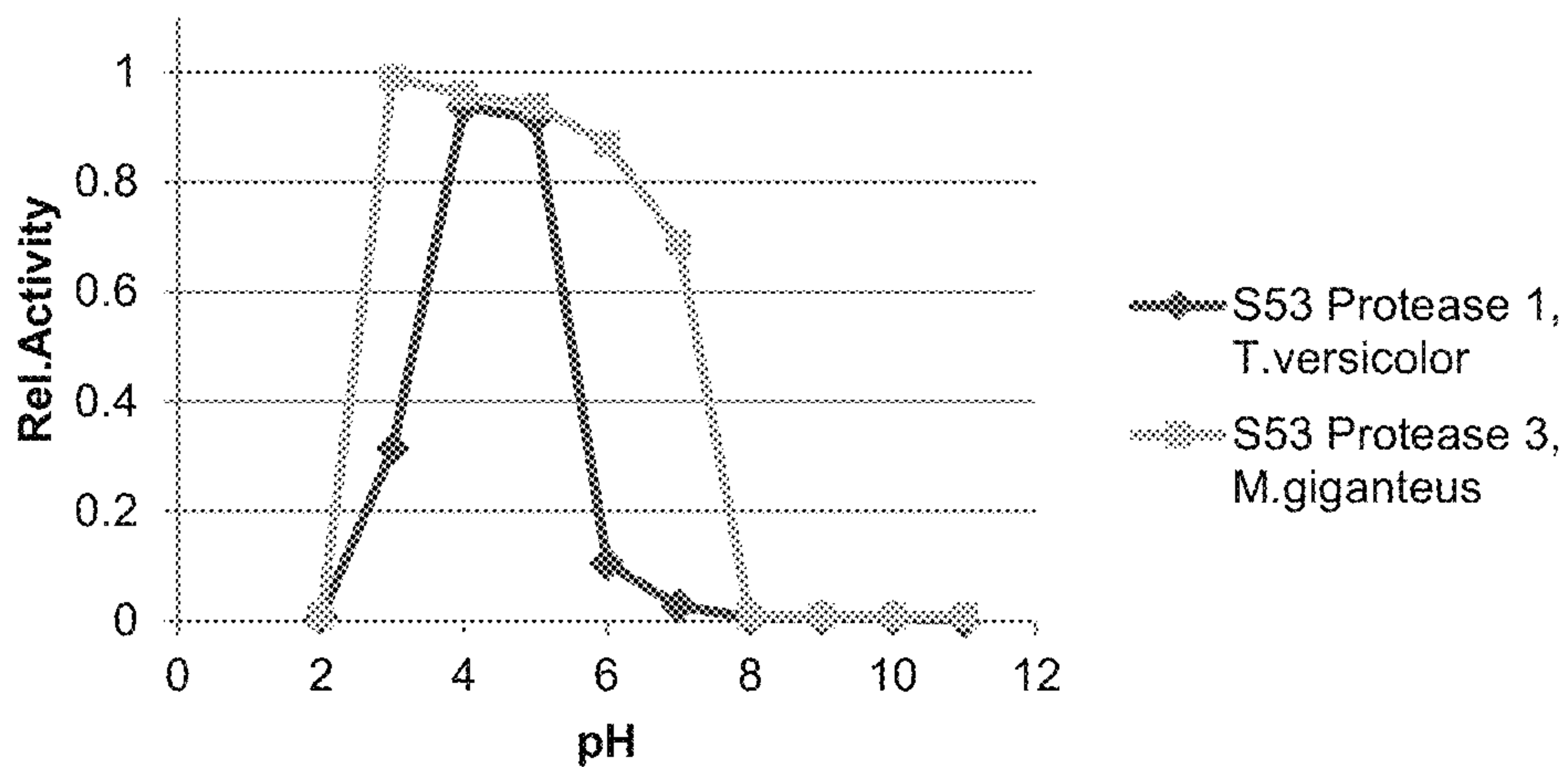

Figure 8

### Temperature-activity at pH 4.

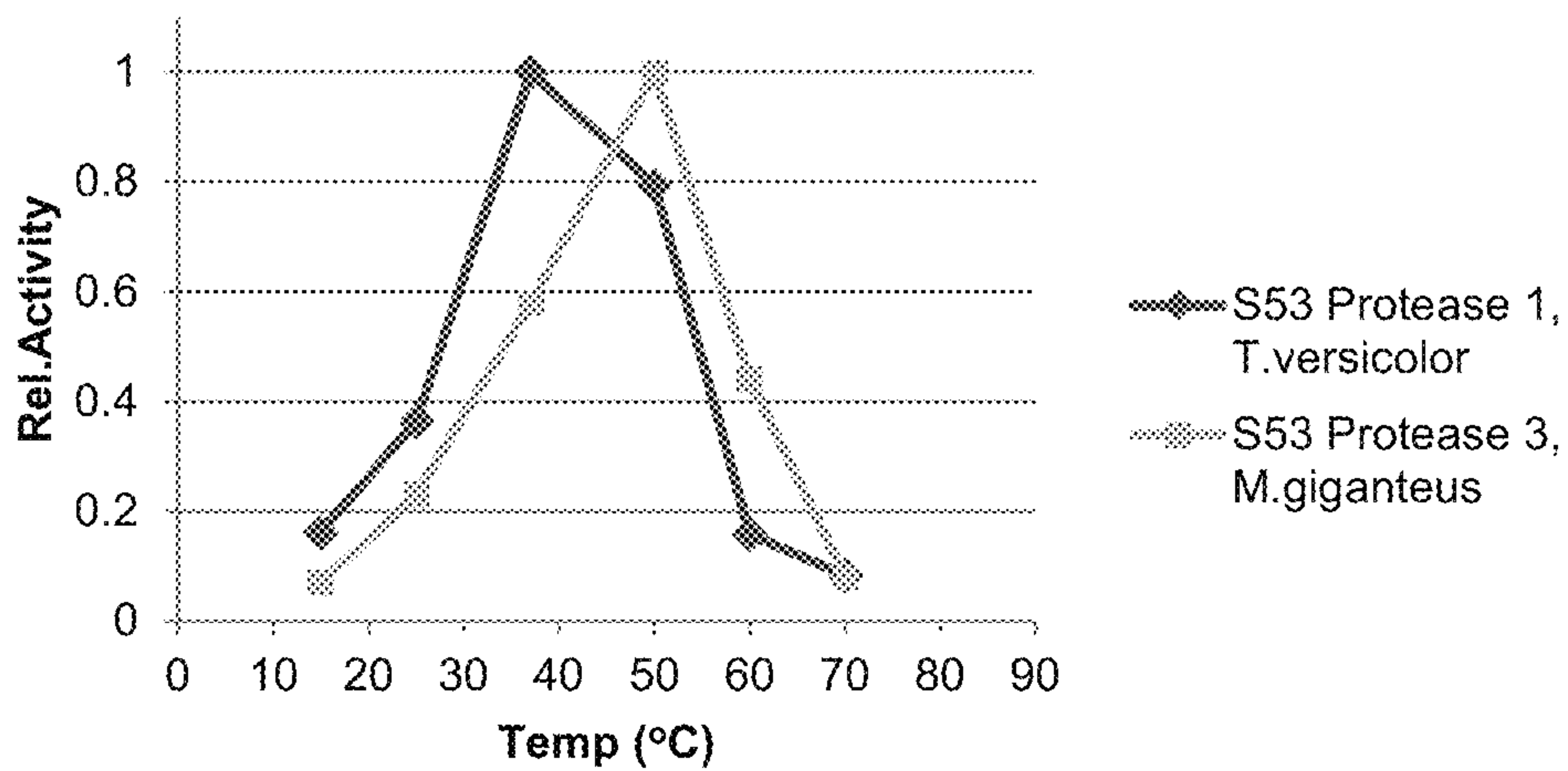

Figure 9

### P1-specificity. Suc-AAPX-pNA.

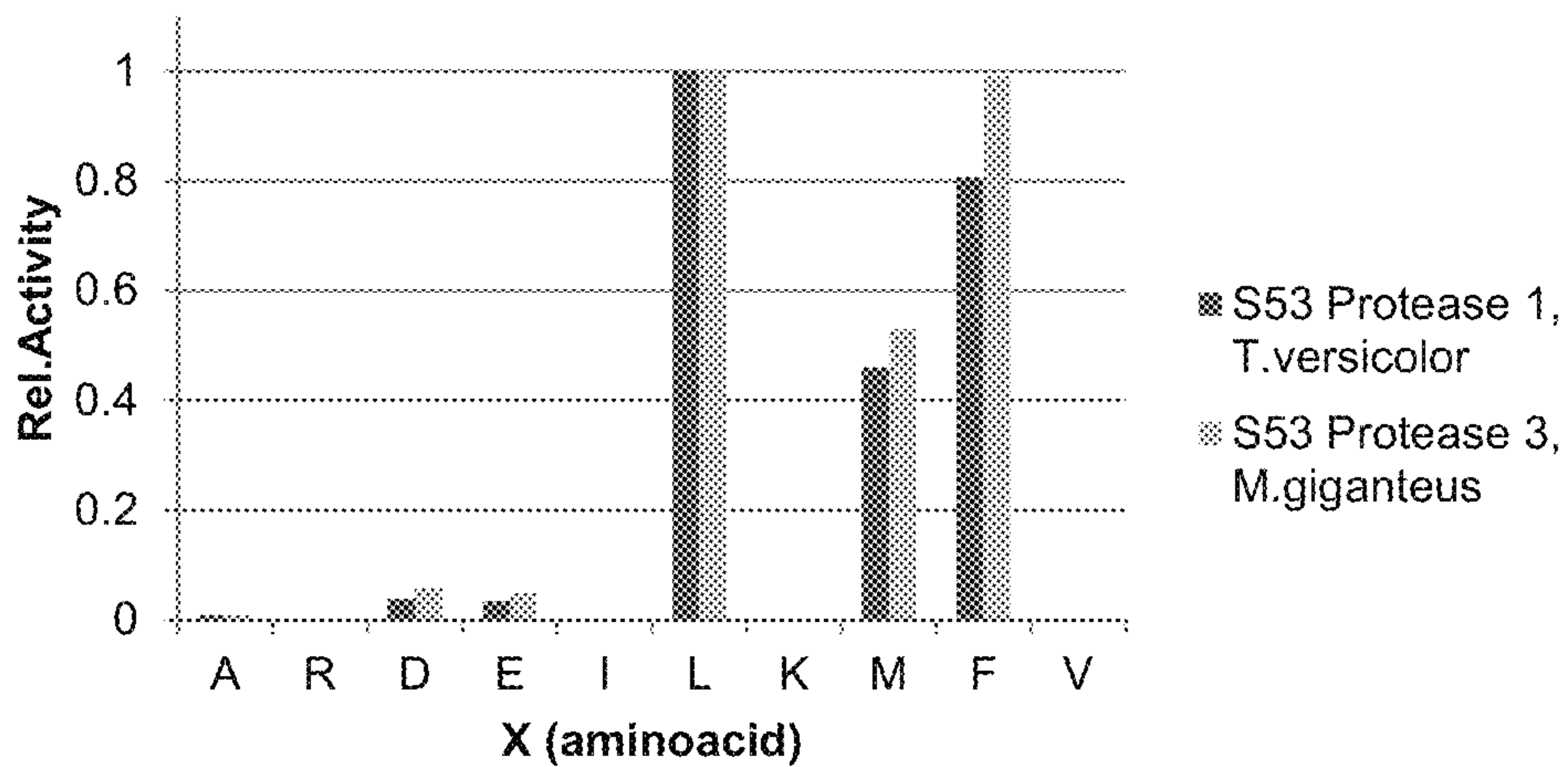

Figure 10



## POLYPEPTIDES HAVING PROTEASE ACTIVITY

### CROSS-REFERENCE TO RELATED APPLICATIONS

This application is a divisional of U.S. application Ser. No. 15/673,594 filed on Aug. 10, 2017, now U.S. Pat. No. 10,006,017, which is a divisional of U.S. application Ser. No. 14/423,546 filed on Feb. 24, 2015, now U.S. Pat. No. 9,771,570, which is a 35 U.S.C. 371 national application of international application no. PCT/EP2013/068361 filed on Sep. 5, 2013, which claims priority or the benefit under 35 U.S.C. 119 of European application no. 12183079.8 filed on Sep. 5, 2012 and U.S. provisional application No. 61/697,032 filed Sep. 5, 2012. The content of these applications is fully incorporated herein by reference.

### REFERENCE TO A SEQUENCE LISTING

This application contains a Sequence Listing in computer readable form, which is incorporated herein by reference.

### BACKGROUND OF THE INVENTION

#### Field of the Invention

The present invention relates to isolated polypeptides having protease activity and isolated nucleic acid sequences encoding the proteases. The invention also relates to nucleic acid constructs, vectors, and host cells, including plant and animal cells, comprising the nucleic acid sequences, as well as methods for producing and using the proteases, in particular, the use of the proteases in animal feed.

#### Background of the Invention

In the use of proteases in animal feed (in vivo), and/or the use of such proteases for treating vegetable proteins (in vitro) it is noted that proteins are essential nutritional factors for animals and humans. Humans and livestock usually get the necessary proteins from vegetable protein sources. Important vegetable protein sources are, e.g., oilseed crops, legumes and cereals.

When, e.g., soybean meal is included in the feed of mono-gastric animals such as pigs and poultry, a significant proportion of the soybean meal is not digested efficiently (the apparent ileal protein digestibility in piglets, growing pigs and poultry such as broilers, laying hens and roosters is only around 80%).

The gastrointestinal tract of animals consists of a series of segments each representing different pH environments. In mono-gastric animals such as pigs and poultry and many types of fish, the stomach is strongly acidic with a pH potentially as low as 1-2, while the intestine has a more neutral pH of around 6-7.5. Apart from the stomach and intestine, poultry also have a crop preceding the stomach. The pH in the crop is mostly determined by the feed ingested and hence typically lies in the range of pH 4-6. Protein digestion by a protease may occur along the entire digestive tract, provided that the protease is active and survives the conditions in the digestive tract. Hence, proteases which are highly acid stable and so can survive in the gastric environment and at the same time are efficiently active at the broad range of physiological pH of the digestive tract in the target animal are especially desirable. The novel S53 proteases of the invention are useful for these purposes.

Since animal feed is often formulated in pelleted form, in which steam is applied in the pelleting process, it is also desirable that proteases used in animal feed are capable of remaining active after exposure to said steam treatment.

In order to produce a protease for industrial use, it is important that the protease is produced in high yields making the product available in sufficient quantities in order to be able to provide the protease at a favourable price.

### DESCRIPTION OF THE RELATED ART

S53 proteases are known in the art. An S53 peptide from *Grifola frondosa* with accession number MER078639 (SEQ ID NO: 9) has 83.6% sequence identity to SEQ ID NO: 5. An S53 protease from *Postia placenta* (UniProt: B8PMI5, SEQ ID NO: 10) was isolated by Martínez et al. having 74.5% sequence identity to SEQ ID NO: 5 in "Genome, transcriptome, and secretome analysis of wood decay fungus *Postia placenta* supports unique mechanisms of lignocellulose conversion", 2009, *Proc. Natl. Acad. Sci. USA* 106: 1954-1959.

Wymelenberg et al. have isolated an S53 protease (UniProt: Q281W2, SEQ ID NO: 11) in "Computational analysis of the *Phanerochaete chrysosporium* v2.0 genome database and mass spectrometry identification of peptides in lignolytic cultures reveal complex mixtures of secreted proteins", 2006, *Fungal Genet. Biol.* 43:343-356 having 74.1% sequence identity to SEQ ID NO: 5. Another S53 polypeptide from *Postia placenta* (UniProt: B8P431, SEQ ID NO: 12) has been identified by Martínez et al. in "Genome, transcriptome, and secretome analysis of wood decay fungus *Postia placenta* supports unique mechanisms of lignocellulose conversion", 2009, *Proc. Natl. Acad. Sci. U.S.A.* 106: 1954-1959 having 68.2% sequence identity to SEQ ID NO: 5. Other peptides, including S53 proteases, have less than 70% sequence identity to SEQ ID NO: 5.

Floudas et al. have published the sequence of an S53 protease in "The Paleozoic origin of enzymatic lignin decomposition reconstructed from 31 fungal genomes", 2012, *Science*, 336:1715-1719 having 80.6% identity to SEQ ID NO: 5. Fernandez-Fueyo et al have published the sequences of three serine proteases in "Comparative genomics of *Ceriporiopsis subvermispora* and *Phanerochaete chrysosporium* provide insight into selective ligninolysis", 2012, *Proc Natl Acad Sci USA*. 109:5458-5463 (UniProt: M2QQ01, SEQ ID NO: 26, UniProt: M2QWH2, SEQ ID NO: 27, UniProt: M2RD67, SEQ ID NO: 28) having 80.8%, 79.1% and 78.6% identity, respectively, to SEQ ID NO: 5.

WO 02/068623 describes a protease from *Aspergillus niger* with 49.2% sequence identity to SEQ ID NO: 5 for use in feed and food applications. WO 2012/048334 describes serine-type endopeptidases from *Myceliophthora thermophila* as a feed additive or for feedstuff with 47.9% sequence identity to SEQ ID NO: 5.

WO 95/28850 discloses the combination of a phytase and one or more microbial proteolytic enzymes to improve the solubility of vegetable proteins. WO 01/58275 discloses the use of acid stable proteases of the subtilisin family in animal feed. WO 01/58276 discloses the use of acid-stable proteases derived from *Nocardioopsis* sp. NRRL 18262 (the 10R protease), as well as a protease derived from *Nocardioopsis alba* DSM 14010 in animal feed. WO 2004/072221, WO 2004/111220, WO 2004/111223, WO 2005/035747, and WO 2005/123911 disclose proteases related to the 10R protease and their use in animal feed. WO 2004/072279 discloses the use of other proteases in animal feed. WO 2004/034776 discloses the use of a subtilisin/keratinase,



PWD-1 from *B. licheniformis*, in the feed of poultry. WO 2004/077960 discloses a method for increasing the digestibility of forage or grain in ruminants by applying a bacterial or fungal protease.

Commercial products comprising a protease and marketed for use in animal feed include RONOZYME® ProAct (DSM NP/Novozymes), Axtra® (Danisco), Avizyme® (Danisco), Porzyme® (Danisco), Allzyme™ (Alltech), Versazyme® (BioResources, Int.), Poultrygrow™ (Jefo) and Cibenza® DP100 (Novus).

#### SUMMARY OF THE INVENTION

The present invention relates to isolated polypeptides having protease activity selected from the group consisting of:

(a) a polypeptide having at least 84% sequence identity to the polypeptide of SEQ ID NO: 5, SEQ ID NO: 6, or the mature polypeptide of SEQ ID NO: 2 or SEQ ID NO: 4;

(b) a polypeptide having at least 83% sequence identity to the polypeptide of SEQ ID NO: 19, or the mature polypeptide of SEQ ID NO: 16 or SEQ ID NO: 18;

(c) a polypeptide having at least 85% sequence identity to the polypeptide of SEQ ID NO: 24, or the mature polypeptide of SEQ ID NO: 21 or SEQ ID NO: 23;

(d) a polypeptide encoded by a polynucleotide that hybridizes under high stringency conditions, or very high stringency conditions with

(i) the mature polypeptide coding sequence of SEQ ID NO: 1,

(ii) the mature polypeptide coding sequence of SEQ ID NO: 3,

(iii) the mature polypeptide coding sequence of SEQ ID NO: 15,

(iv) the mature polypeptide coding sequence of SEQ ID NO: 17,

(v) the mature polypeptide coding sequence of SEQ ID NO: 20,

(vi) the mature polypeptide coding sequence of SEQ ID NO: 22,

(vii) the full-length complementary strand of (i), (ii), (iii), (iv), (v) or (vi);

(e) a polypeptide encoded by a polynucleotide having at least 84% sequence identity to the mature polypeptide coding sequence of SEQ ID NO: 1 or SEQ ID NO: 3;

(f) a polypeptide encoded by a polynucleotide having at least 83% sequence identity to the mature polypeptide coding sequence of SEQ ID NO: 15 or SEQ ID NO: 17;

(g) a polypeptide encoded by a polynucleotide having at least 85% sequence identity to the mature polypeptide coding sequence of SEQ ID NO: 20 or SEQ ID NO: 22;

(h) a variant of the polypeptide of SEQ ID NO: 5, SEQ ID NO: 6, SEQ ID NO: 19 or SEQ ID NO: 24, or the mature polypeptide of SEQ ID NO: 2, SEQ ID NO: 4, SEQ ID NO: 16, SEQ ID NO: 18, SEQ ID NO: 21 or SEQ ID NO: 23 comprising a substitution, deletion, and/or insertion at one or more (several) positions; and

(i) a fragment of a polypeptide of (a), (b), (c), (d), (e), (f), (g) or (h) having protease activity.

The present invention also relates to the use of isolated polypeptides in animal feed having protease activity selected from the group consisting of:

(a) a polypeptide having at least 60% sequence identity to the polypeptide of SEQ ID NO: 5, SEQ ID NO: 6, or the mature polypeptide of SEQ ID NO: 2 or SEQ ID NO: 4;

(b) a polypeptide having at least 60% sequence identity to the polypeptide of SEQ ID NO: 19, or the mature polypeptide of SEQ ID NO: 16 or SEQ ID NO: 18;

(c) a polypeptide having at least 60% sequence identity to the polypeptide of SEQ ID NO: 24, or the mature polypeptide of SEQ ID NO: 21 or SEQ ID NO: 23;

(d) a polypeptide encoded by a polynucleotide that hybridizes under high stringency conditions, or very high stringency conditions with

(i) the mature polypeptide coding sequence of SEQ ID NO: 1,

(ii) the mature polypeptide coding sequence of SEQ ID NO: 3,

(iii) the mature polypeptide coding sequence of SEQ ID NO: 15,

(iv) the mature polypeptide coding sequence of SEQ ID NO: 17,

(v) the mature polypeptide coding sequence of SEQ ID NO: 20,

(vi) the mature polypeptide coding sequence of SEQ ID NO: 22,

(vii) the full-length complementary strand of (i), (ii), (iii), (iv), (v) or (vi);

(e) a polypeptide encoded by a polynucleotide having at least 60% sequence identity to the mature polypeptide coding sequence of SEQ ID NO: 1 or SEQ ID NO: 3;

(f) a polypeptide encoded by a polynucleotide having at least 60% sequence identity to the mature polypeptide coding sequence of SEQ ID NO: 15 or SEQ ID NO: 17;

(g) a polypeptide encoded by a polynucleotide having at least 60% sequence identity to the mature polypeptide coding sequence of SEQ ID NO: 20 or SEQ ID NO: 22;

(h) a variant of the polypeptide of SEQ ID NO: 5, SEQ ID NO: 6, SEQ ID NO: 19 or SEQ ID NO: 24, or the mature polypeptide of SEQ ID NO: 2, SEQ ID NO: 4, SEQ ID NO: 16, SEQ ID NO: 18, SEQ ID NO: 21 or SEQ ID NO: 23 comprising a substitution, deletion, and/or insertion at one or more (several) positions; and

(i) a fragment of a polypeptide of (a), (b), (c), (d), (e), (f), (g) or (h) having protease activity.

The present invention relates to isolated polynucleotides encoding the polypeptides of the present invention, nucleic acid constructs, recombinant expression vectors, and recombinant host cells comprising the polynucleotides, and to methods of producing the polypeptides.

The present invention also relates to compositions, preferably animal feed compositions, comprising the polypeptides of the invention; use of the polypeptides of the invention in animal feed or as animal feed additives; methods for preparing a composition for use in animal feed, for improving the nutritional value of an animal feed, and methods of treating proteins to be used in animal feed compositions.

#### Overview of Sequence Listing

SEQ ID NO: 1 is the cDNA sequence of S53 protease 3 as isolated from *Meripilus giganteus*.

SEQ ID NO: 2 is the amino acid sequence as deduced from SEQ ID NO: 1.

SEQ ID NO: 3 is the DNA sequence of the recombinant expressed DNA sequence from SEQ ID NO: 1 with HQ-tag.

SEQ ID NO: 4 is the amino acid sequence as deduced from SEQ ID NO: 3.

SEQ ID NO: 5 is the amino acid sequence of the mature S53 protease 3 from *Meripilus giganteus*.

SEQ ID NO: 6 is the amino acid sequence of the mature S53 protease obtained from SEQ ID NO: 3.



## 5

SEQ ID NO: 7 is the DNA sequence of protease 10R (WO 2005/035747, SEQ ID NO: 1).

SEQ ID NO: 8 is the amino acid sequence of protease 10R (WO 2005/035747, SEQ ID NO: 2).

SEQ ID NO: 9 is the amino acid sequence of an S53 peptide from *Grifola frondosa* (MER078639).

SEQ ID NO: 10 is the amino acid sequence of an S53 peptide from *Postia placenta* (UniProt: B8PMI5).

## 6

SEQ ID NO: 27 is the amino acid sequence of an S53 peptide from *Ceriporiopsis subvermispora* (UniProt: M2QWH2).

SEQ ID NO: 28 is the amino acid sequence of an S53 peptide from *Ceriporiopsis subvermispora* (UniProt: M2RD67).

Identity Matrix of sequences:

	SEQ ID: 2	SEQ ID: 5	SEQ ID: 9	SEQ ID: 18	SEQ ID: 19	SEQ ID: 23	SEQ ID: 24	SEQ ID: 25	SEQ ID: 26	SEQ ID: 27	SEQ ID: 28
SEQ ID: 2	100	100	79.8	86.7	86.6	86.0	85.5	76.2	75.0	73.1	72.8
SEQ ID: 5	100	100	83.6	86.6	86.6	85.5	85.5	80.6	80.8	79.1	78.6
SEQ ID: 9	79.8	83.6	100	79.6	84.1	78.6	82.7	72.7	78.0	75.8	76.4
SEQ ID: 18	86.7	86.6	79.6	100	100	96.5	96.2	77.8	77.0	75.0	74.8
SEQ ID: 19	86.6	86.6	84.1	100	100	96.2	96.2	81.4	82.5	79.4	79.7
SEQ ID: 23	86.0	85.5	78.6	96.5	96.2	100	100	76.8	77.1	75.0	74.7
SEQ ID: 24	85.5	85.5	82.7	96.2	96.2	100	100	80.0	82.2	79.1	79.5
SEQ ID: 25	76.2	80.6	72.7	77.8	81.4	76.8	80.0	100	70.4	68.9	69.4
SEQ ID: 26	75.0	80.8	78.0	77.0	82.5	77.1	82.2	70.4	100	93.0	94.2
SEQ ID: 27	73.1	79.1	75.8	75.0	79.4	75.0	79.1	68.9	93.0	100	94.4
SEQ ID: 28	72.8	78.6	76.4	74.8	79.7	74.7	79.5	69.4	94.2	94.4	100

SEQ ID NO: 11 is the amino acid sequence of an S53 peptide from *Phanerochaete chrysosporium* (UniProt: Q281W2).

SEQ ID NO: 12 is the amino acid sequence of an S53 peptide from *Postia placenta* (UniProt: B8P431).

SEQ ID NO: 13 is primer 597.

SEQ ID NO: 14 is primer 598.

SEQ ID NO: 15 is the cDNA sequence of S53 protease 1 isolated from *Trametes cf. versicolor*.

SEQ ID NO: 16 is the amino acid sequence as deduced from SEQ ID NO: 15.

SEQ ID NO: 17 is the DNA sequence of the recombinant expressed DNA sequence from SEQ ID NO: 15.

SEQ ID NO: 18 is the amino acid sequence as deduced from SEQ ID NO: 17.

SEQ ID NO: 19 is the amino acid sequence of the mature S53 protease obtained from SEQ ID NO: 15 and SEQ ID NO: 17.

SEQ ID NO: 20 is the cDNA sequence of S53 protease 2 isolated from *Trametes versicolor*.

SEQ ID NO: 21 is the amino acid sequence as deduced from SEQ ID NO: 20.

SEQ ID NO: 22 is the DNA sequence of the recombinant expressed DNA sequence from SEQ ID NO: 20.

SEQ ID NO: 23 is the amino acid sequence as deduced from SEQ ID NO: 22.

SEQ ID NO: 24 is the amino acid sequence of the mature S53 protease obtained from SEQ ID NO: 20 and SEQ ID NO: 22.

SEQ ID NO: 25 is the amino acid sequence of an S53 peptide from *Dichomitus squalens* (UniProt: R7SPH9).

SEQ ID NO: 26 is the amino acid sequence of an S53 peptide from *Ceriporiopsis subvermispora* (UniProt: M2QQ01).

## BRIEF DESCRIPTION OF THE FIGURES

FIG. 1 shows the pH-activity profile of the S53 protease 3 from *Meripilus giganteus* (SEQ ID NO: 3) (from example 2) compared to protease 10R on the Suc-AAPF-pNA substrate at 25° C.

FIG. 2 shows the pH-stability profile of the S53 protease 3 from *Meripilus giganteus* (SEQ ID NO: 3) (from example 2) compared to protease 10R (residual activity after 2 hours at 37° C.).

FIG. 3 shows the temperature activity profile of the S53 protease 3 from *Meripilus giganteus* (SEQ ID NO: 3) (from example 2) at pH 4.0 compared to protease 10R on Protazyme AK at pH 6.5.

FIG. 4 shows the P1-specificity of the S53 protease 3 from *Meripilus giganteus* (SEQ ID NO: 3) (from example 2) at pH 4 compared to protease 10R at pH 9.0 on 10 Suc-AAPX-pNA substrates, 25° C.

FIG. 5 shows the activity (OD<sub>340</sub>× dilution factor) on soybean-maize meal of the S53 protease 3 from *Meripilus giganteus* (SEQ ID NO: 3) (from example 2) compared to protease 10R.

FIG. 6 shows the level of free amines (OD<sub>340</sub>× dilution factor) in Blank To samples, Blank samples and samples incubated with the S53 protease 3 from *Meripilus giganteus* (SEQ ID NO: 3) (from example 2) or protease 10R.

FIG. 7 shows the pH-activity profile of the S53 protease 1 isolated from *Trametes cf. versicolor* (SEQ ID NO: 16) compared to the S53 protease 3 from *Meripilus giganteus* (SEQ ID NO: 3) (from example 2) on the Suc-AAPF-pNA substrate at 25° C.

FIG. 8 shows the pH-stability profile of the S53 protease 1 isolated from *Trametes cf. versicolor* (SEQ ID NO: 16)



compared to the S53 protease 3 from *Meripilus giganteus* (SEQ ID NO: 3) (from example 2) (residual activity after 2 hours at 37° C.).

FIG. 9 shows the temperature activity profile of the S53 protease 1 isolated from *Trametes cf. versicolor* SEQ ID NO: 16) compared to the S53 protease 3 from *Meripilus giganteus* (SEQ ID NO: 3) (from example 2) on Protazyme AK at pH 4.

FIG. 10 shows the P1-specificity of the S53 protease 1 isolated from *Trametes cf. versicolor* SEQ ID NO: 16) compared to the S53 protease 3 from *Meripilus giganteus* (SEQ ID NO: 3) (from example 2) at pH 4 on 10 Suc-AAPX-pNA substrates, 25° C.

#### DEFINITIONS

Allelic variant: The term “allelic variant” means any of two or more alternative forms of a gene occupying the same chromosomal locus. Allelic variation arises naturally through mutation, and may result in polymorphism within populations. Gene mutations can be silent (no change in the encoded polypeptide) or may encode polypeptides having altered amino acid sequences. An allelic variant of a polypeptide is a polypeptide encoded by an allelic variant of a gene.

cDNA: The term “cDNA” means a DNA molecule that can be prepared by reverse transcription from a mature, spliced, mRNA molecule obtained from a eukaryotic cell. cDNA lacks intron sequences that may be present in the corresponding genomic DNA. The initial, primary RNA transcript is a precursor to mRNA that is processed through a series of steps, including splicing, before appearing as mature spliced mRNA.

Coding sequence: The term “coding sequence” means a polynucleotide, which directly specifies the amino acid sequence of a polypeptide. The boundaries of the coding sequence are generally determined by an open reading frame, which usually begins with the ATG start codon or alternative start codons such as GTG and TTG and ends with a stop codon such as TAA, TAG, and TGA. The coding sequence may be a DNA, cDNA, synthetic, or recombinant polynucleotide.

Control sequences: The term “control sequences” means nucleic acid sequences necessary for expression of a polynucleotide encoding a mature polypeptide of the present invention. Each control sequence may be native (i.e., from the same gene) or foreign (i.e., from a different gene) to the polynucleotide encoding the polypeptide or native or foreign to each other.

Such control sequences include, but are not limited to, a leader, polyadenylation sequence, propeptide sequence, promoter, signal peptide sequence, and transcription terminator. At a minimum, the control sequences include a promoter, and transcriptional and translational stop signals. The control sequences may be provided with linkers for the purpose of introducing specific restriction sites facilitating ligation of the control sequences with the coding region of the polynucleotide encoding a polypeptide.

Expression: The term “expression” includes any step involved in the production of the polypeptide including, but not limited to, transcription, post-transcriptional modification, translation, post-translational modification, and secretion.

Expression vector: The term “expression vector” means a linear or circular DNA molecule that comprises a polynucleotide encoding a polypeptide and is operably linked to additional nucleotides that provide for its expression.

Fragment: The term “fragment” means a polypeptide having one or more (e.g., several) amino acids deleted from the amino and/or carboxyl terminus of a mature polypeptide; wherein the fragment has protease activity. In one aspect, a fragment contains at least 330 amino acid residues (e.g., amino acids 20 to 349 of SEQ ID NO: 2 or SEQ ID NO: 5); in another aspect, a fragment contains at least 345 amino acid residues (e.g., amino acids 10 to 354 of SEQ ID NO: 2 or SEQ ID NO: 5); in a further aspect, a fragment contains at least 355 amino acid residues (e.g., amino acids 5 to 359 of SEQ ID NO: 2 or SEQ ID NO: 5). In one aspect, a fragment contains at least 330 amino acid residues (e.g., amino acids 20 to 349 of SEQ ID NO: 16 or SEQ ID NO: 20); in another aspect, a fragment contains at least 345 amino acid residues (e.g., amino acids 10 to 354 of SEQ ID NO: 16 or SEQ ID NO: 20); in a further aspect, a fragment contains at least 355 amino acid residues (e.g., amino acids 5 to 359 of SEQ ID NO: 16 or SEQ ID NO: 20). In one aspect, a fragment contains at least 330 amino acid residues (e.g., amino acids 20 to 349 of SEQ ID NO: 21 or SEQ ID NO: 24); in another aspect, a fragment contains at least 345 amino acid residues (e.g., amino acids 10 to 354 of SEQ ID NO: 21 or SEQ ID NO: 24); in a further aspect, a fragment contains at least 355 amino acid residues (e.g., amino acids 5 to 359 of SEQ ID NO: 21 or SEQ ID NO: 24).

Host cell: The term “host cell” means any cell type that is susceptible to transformation, transfection, transduction, and the like with a nucleic acid construct or expression vector comprising a polynucleotide of the present invention. The term “host cell” encompasses any progeny of a parent cell that is not identical to the parent cell due to mutations that occur during replication.

Isolated polynucleotide: The term “isolated polynucleotide” means a polynucleotide that is in a form or environment that does not occur in nature, such as (1) any non-naturally occurring polynucleotide, (2) any polynucleotide that is at least partially removed from one or more or all of the naturally occurring constituents with which it is associated in nature; (3) any polynucleotide that is modified by the hand of man relative to that polynucleotide as found in nature or (4) any polynucleotide modified by increasing the amount of the polynucleotide relative to other components with which it is naturally associated (e.g., recombinant production in a host cell; multiple copies of a gene encoding the substance; and use of a stronger promoter than the promoter naturally associated with the gene encoding the substance). In one aspect, the isolated polynucleotide is at least 1% pure, e.g., at least 5% pure, more at least 10% pure, at least 20% pure, at least 40% pure, at least 60% pure, at least 80% pure, at least 90% pure, and at least 95% pure, as determined by agarose electrophoresis. The polynucleotides may be of genomic, cDNA, RNA, semisynthetic, synthetic origin, or any combinations thereof.

Isolated polypeptide: The term “isolated polypeptide” means a polypeptide that is in a form or environment that does not occur in nature, such as (1) any non-naturally occurring polypeptide, (2) any polypeptide that is at least partially removed from one or more or all of the naturally occurring constituents with which it is associated in nature; (3) any polypeptide that is modified by the hand of man relative to that polypeptide as found in nature in admixture with other components, such as other polypeptides, secondary metabolites, salts, et alia or (4) any polypeptide modified by increasing the amount of the polypeptide relative to other components with which it is naturally associated. In one aspect, the polypeptide is at least 1% pure, e.g., at least 5% pure, at least 10% pure, at least 20% pure, at least 40% pure,



at least 60% pure, at least 80% pure, and at least 90% pure, as determined by SDS-PAGE.

Mature polypeptide: The term "mature polypeptide" means a polypeptide in its final form following translation and any post-translational modifications, such as N-terminal processing, C-terminal truncation, glycosylation, phosphorylation, etc. In one aspect, the mature polypeptide is amino acids 1 to 366 in the numbering of SEQ ID NO: 2 based on sequencing using Edman degradation and intact molecular weight analysis of the mature polypeptide with C-terminal HQ-tag. Using the prediction program SignalP (Nielsen et al., 1997, *Protein Engineering* 10: 1-6), amino acids -198 to -182 in the numbering of SEQ ID NO: 2 are predicted to be the signal peptide.

In another aspect, the mature polypeptide is amino acids 1 to 366 in the numbering of SEQ ID NO: 17 based on sequencing using Edman degradation and intact molecular weight analysis of the mature polypeptide. Using the prediction program SignalP (Nielsen et al., 1997, *Protein Engineering* 10: 1-6), amino acids -199 to -183 in the numbering of SEQ ID NO: 17 are predicted to be the signal peptide.

In a further aspect, the mature polypeptide in the numbering of SEQ ID NO: 23 is predicted to be amino acids 1 to 366 and the signal peptide is predicted to be amino acids -199 to -183 based on the prediction program SignalP (Nielsen et al., 1997, *Protein Engineering* 10: 1-6). It is known in the art that a host cell may produce a mixture of two or more different mature polypeptides (i.e., with a different C-terminal and/or N-terminal amino acid) expressed by the same polynucleotide.

Mature polypeptide coding sequence: The term "mature polypeptide coding sequence" means a polynucleotide that encodes a mature polypeptide having protease activity. In one aspect, the mature polypeptide coding sequence is nucleotides 605 to 1702 in the numbering of SEQ ID NO: 1 based on the determination of the mature polypeptide by Edman degradation and intact molecular weight analysis of the mature polypeptide with C-terminal HQ-tag. Furthermore, nucleotides 11 to 61 in the numbering of SEQ ID NO: 1 are predicted to encode a signal peptide based on the prediction program SignalP (Nielsen et al., 1997, *Protein Engineering* 10: 1-6).

In another aspect, the mature polypeptide coding sequence is the joined sequence of nucleotides 707 to 853, nucleotides 912 to 1022, nucleotides 1077 to 1276, nucleotides 1332 to 1469, nucleotides 1531 to 1978 and nucleotides 2031 to 2084 of SEQ ID NO: 15 or the cDNA sequence thereof based on the determination of the mature polypeptide by Edman degradation and intact molecular weight analysis of the mature polypeptide. Nucleotides 1 to 51 in the numbering of SEQ ID NO: 15 are predicted to encode a signal peptide based on the prediction program SignalP (Nielsen et al., 1997, *Protein Engineering* 10: 1-6). In a further aspect, the mature polypeptide coding sequence is nucleotides 598 to 1695 of SEQ ID NO: 17 or the cDNA sequence thereof based on the determination of the mature polypeptide by Edman degradation and intact molecular weight analysis of the mature polypeptide. Nucleotides 1 to 51 in the numbering of SEQ ID NO: 22 are predicted to encode a signal peptide based on the prediction program SignalP (Nielsen et al., 1997, *Protein Engineering* 10: 1-6).

In another aspect, the mature polypeptide coding sequence is predicted to be the joined sequence of nucleotides 706 to 852, nucleotides 914 to 1024, nucleotides 1080 to 1279, nucleotides 1333 to 1470, nucleotides 1532 to 1979 and nucleotides 2032 to 2085 of SEQ ID NO: 20 or the cDNA sequence thereof based on the SignalP program

(Nielsen et al., 1997, *supra*) that predicts nucleotides 1 to 51 of SEQ ID NO: 20 encode a signal peptide. In another aspect, the mature polypeptide coding sequence is predicted to be nucleotides 598 to 1695 of SEQ ID NO: 22 or the cDNA sequence thereof based on the SignalP program (Nielsen et al., 1997, *supra*) that predicts nucleotides 1 to 51 of SEQ ID NO: 22 encode a signal peptide.

Nucleic acid construct: The term "nucleic acid construct" means a nucleic acid molecule, either single- or double-stranded, which is isolated from a naturally occurring gene or is modified to contain segments of nucleic acids in a manner that would not otherwise exist in nature or which is synthetic. The term nucleic acid construct is synonymous with the term "expression cassette" when the nucleic acid construct contains the control sequences required for expression of a coding sequence of the present invention.

Operably linked: The term "operably linked" means a configuration in which a control sequence is placed at an appropriate position relative to the coding sequence of a polynucleotide such that the control sequence directs the expression of the coding sequence.

Protease activity: The term "protease activity" means proteolytic activity (EC 3.4). There are several protease activity types such as trypsin-like proteases cleaving at the carboxy-terminal side of Arg and Lys residues and chymotrypsin-like proteases cleaving at the carboxy-terminal side of hydrophobic amino acid residues. Proteases of the invention are serine endopeptidases (EC 3.4.21) with acidic pH-optimum (pH optimum < pH 7).

Protease activity can be measured using any assay, in which a substrate is employed, that includes peptide bonds relevant for the specificity of the protease in question. Assay-pH and assay-temperature are likewise to be adapted to the protease in question. Examples of assay-pH-values are pH 2, 3, 4, 5, 6, 7, 8, 9, 10, 11, or 12. Examples of assay-temperatures are 15, 20, 25, 30, 35, 37, 40, 45, 50, 55, 60, 65, 70, 80, 90, or 95° C. Examples of general protease substrates are casein, bovine serum albumin and haemoglobin. In the classical Anson and Mirsky method, denatured haemoglobin is used as substrate and after the assay incubation with the protease in question, the amount of trichloroacetic acid soluble haemoglobin is determined as a measurement of protease activity (Anson and Mirsky, 1932, *J. Gen. Physiol.* 16: 59 and Anson, 1938, *J. Gen. Physiol.* 22: 79).

For the purpose of the present invention, protease activity was determined using assays which are described in "Materials and Methods", such as the Kinetic Suc-AAPF-pNA assay, Protazyme AK assay, Kinetic Suc-AAPX-pNA assay and o-Phthaldialdehyde (OPA). For the Protazyme AK assay, insoluble Protazyme AK (Azurine-Crosslinked Casein) substrate liberates a blue colour when incubated with the protease and the colour is determined as a measurement of protease activity. For the Suc-AAPF-pNA assay, the colorless Suc-AAPF-pNA substrate liberates yellow paranitroaniline when incubated with the protease and the yellow color is determined as a measurement of protease activity.

The polypeptides of the present invention have at least 20%, e.g., at least 40%, at least 50%, at least 60%, at least 70%, at least 80%, at least 90%, at least 95%, and at least 100% of the protease activity of the polypeptide of SEQ ID NO: 6, SEQ ID NO: 19 and/or SEQ ID NO: 24.

Sequence Identity: The relatedness between two amino acid sequences or between two nucleotide sequences is described by the parameter "sequence identity".



For purposes of the present invention, the degree of sequence identity between two amino acid sequences is determined using the Needleman-Wunsch algorithm (Needleman and Wunsch, 1970, *J. Mol. Biol.* 48: 443-453) as implemented in the Needle program of the EMBOSS package (EMBOSS: The European Molecular Biology Open Software Suite, Rice et al., 2000, *Trends Genet.* 16: 276-277), preferably version 3.0.0 or later. Version 6.1.0 was used. The optional parameters used are gap open penalty of 10, gap extension penalty of 0.5, and the EBLOSUM62 (EMBOSS version of BLOSUM62) substitution matrix. The output of Needle labeled "longest identity" (obtained using the -nobrief option) is used as the percent identity and is calculated as follows:

$$\frac{(\text{Identical Residues} \times 100) / (\text{Length of Alignment} - \text{Total Number of Gaps in Alignment})}{}$$

For purposes of the present invention, the degree of sequence identity between two deoxyribonucleotide sequences is determined using the Needleman-Wunsch algorithm (Needleman and Wunsch, 1970, *supra*) as implemented in the Needle program of the EMBOSS package (EMBOSS: The European Molecular Biology Open Software Suite, Rice et al., 2000, *supra*), preferably version 3.0.0 or later. Version 6.1.0 was used. The optional parameters used are gap open penalty of 10, gap extension penalty of 0.5, and the EDNAFULL (EMBOSS version of NCBI NUC4.4) substitution matrix. The output of Needle labeled "longest identity" (obtained using the -nobrief option) is used as the percent identity and is calculated as follows:

$$\frac{(\text{Identical Deoxyribonucleotides} \times 100) / (\text{Length of Alignment} - \text{Total Number of Gaps in Alignment})}{}$$

Stringency conditions: The different stringency conditions are defined as follows.

The term "very low stringency conditions" means for probes of at least 100 nucleotides in length, prehybridization and hybridization at 42° C. in 5×SSPE, 0.3% SDS, 200 micrograms/ml sheared and denatured salmon sperm DNA, and 25% formamide, following standard Southern blotting procedures for 12 to 24 hours. The carrier material is finally washed three times each for 15 minutes using 2×SSC, 0.2% SDS at 45° C.

The term "low stringency conditions" means for probes of at least 100 nucleotides in length, prehybridization and hybridization at 42° C. in 5×SSPE, 0.3% SDS, 200 micrograms/ml sheared and denatured salmon sperm DNA, and 25% formamide, following standard Southern blotting procedures for 12 to 24 hours. The carrier material is finally washed three times each for 15 minutes using 2×SSC, 0.2% SDS at 50° C.

The term "medium stringency conditions" means for probes of at least 100 nucleotides in length, prehybridization and hybridization at 42° C. in 5×SSPE, 0.3% SDS, 200 micrograms/ml sheared and denatured salmon sperm DNA, and 35% formamide, following standard Southern blotting procedures for 12 to 24 hours. The carrier material is finally washed three times each for 15 minutes using 2×SSC, 0.2% SDS at 55° C.

The term "medium-high stringency conditions" means for probes of at least 100 nucleotides in length, prehybridization and hybridization at 42° C. in 5×SSPE, 0.3% SDS, 200 micrograms/ml sheared and denatured salmon sperm DNA, and 35% formamide, following standard Southern blotting procedures for 12 to 24 hours. The carrier material is finally washed three times each for 15 minutes using 2×SSC, 0.2% SDS at 60° C.

The term "high stringency conditions" means for probes of at least 100 nucleotides in length, prehybridization and hybridization at 42° C. in 5×SSPE, 0.3% SDS, 200 micrograms/ml sheared and denatured salmon sperm DNA, and 50% formamide, following standard Southern blotting procedures for 12 to 24 hours. The carrier material is finally washed three times each for 15 minutes using 2×SSC, 0.2% SDS at 65° C.

The term "very high stringency conditions" means for probes of at least 100 nucleotides in length, prehybridization and hybridization at 42° C. in 5×SSPE, 0.3% SDS, 200 micrograms/ml sheared and denatured salmon sperm DNA, and 50% formamide, following standard Southern blotting procedures for 12 to 24 hours. The carrier material is finally washed three times each for 15 minutes using 2×SSC, 0.2% SDS at 70° C.

Subsequence: The term "subsequence" means a polynucleotide having one or more (several) nucleotides deleted from the 5' and/or 3' end of a mature polypeptide coding sequence; wherein the subsequence encodes a fragment having protease activity. In one aspect, a subsequence contains at least 990 nucleotides (e.g., nucleotides 662 to 1651 of SEQ ID NO: 1), e.g., at least 1035 nucleotides (e.g., nucleotides 632 to 1666 of SEQ ID NO: 1); e.g., at least 1065 nucleotides (e.g., nucleotides 617 to 1681 of SEQ ID NO: 1).

Substantially pure polynucleotide: The term "substantially pure polynucleotide" means a polynucleotide preparation free of other extraneous or unwanted nucleotides and in a form suitable for use within genetically engineered polypeptide production systems. Thus, a substantially pure polynucleotide contains at most 10%, at most 8%, at most 6%, at most 5%, at most 4%, at most 3%, at most 2%, at most 1%, and at most 0.5% by weight of other polynucleotide material with which it is natively or recombinantly associated. A substantially pure polynucleotide may, however, include naturally occurring 5' and 3' untranslated regions, such as promoters and terminators. Preferably, the polynucleotide is at least 90% pure, e.g., at least 92% pure, at least 94% pure, at least 95% pure, at least 96% pure, at least 97% pure, at least 98% pure, at least 99% pure, and at least 99.5% pure or 100% pure by weight. The polynucleotides of the present invention are preferably in a substantially pure form.

Substantially pure polypeptide: The term "substantially pure polypeptide" means a preparation that contains at most 10%, at most 8%, at most 6%, at most 5%, at most 4%, at most 3%, at most 2%, at most 1%, and at most 0.5% by weight of other polypeptide material with which it is natively or recombinantly associated. Preferably, the polypeptide is at least 92% pure, e.g., at least 94% pure, at least 95% pure, at least 96% pure, at least 97% pure, at least 98% pure, at least 99%, at least 99.5% pure, and 100% pure by weight of the total polypeptide material present in the preparation. The polypeptides of the present invention are preferably in a substantially pure form. This can be accomplished, for example, by preparing the polypeptide by well-known recombinant methods or by classical purification methods.

Variant: The term "variant" means a polypeptide having protease activity comprising an alteration, i.e., a substitution, insertion, and/or deletion of one or more (several) amino acid residues at one or more (several) positions. A substitution means a replacement of an amino acid occupying a position with a different amino acid; a deletion means removal of an amino acid occupying a position; and an insertion means adding 1-3 amino acids adjacent to an



amino acid occupying a position. The variants of the present invention have at least 20%, e.g., at least 40%, at least 50%, at least 60%, at least 70%, at least 80%, at least 90%, at least 95%, or at least 100% of the protease activity of the polypeptide of SEQ ID NO: 5, SEQ ID NO: 6, or the mature polypeptide of SEQ ID NO: 2 or SEQ ID NO: 4.

#### DETAILED DESCRIPTION OF THE INVENTION

##### Polypeptides Having Protease Activity

Polypeptides having protease activity, or proteases, are sometimes also designated peptidases, proteinases, peptide hydrolases, or proteolytic enzymes. Proteases may be of the exo-type that hydrolyse peptides starting at either end thereof, or of the endo-type that act internally in polypeptide chains (endopeptidases). Endopeptidases show activity on N- and C-terminally blocked peptide substrates that are relevant for the specificity of the protease in question.

The term "protease" is defined herein as an enzyme that hydrolyses peptide bonds. This definition of protease also applies to the protease-part of the terms "parent protease" and "protease variant," as used herein. The term "protease" includes any enzyme belonging to the EC 3.4 enzyme group (including each of the eighteen subclasses thereof). The EC number refers to Enzyme Nomenclature 1992 from NC-IUBMB, Academic Press, San Diego, Calif., including supplements 1-5 published in 1994, *Eur. J. Biochem.* 223: 1-5; 1995, *Eur. J. Biochem.* 232: 1-6; 1996, *Eur. J. Biochem.* 237: 1-5; 1997, *Eur. J. Biochem.* 250: 1-6; and 1999, *Eur. J. Biochem.* 264: 610-650 respectively. The nomenclature is regularly supplemented and updated; see, e.g., the World Wide Web (WWW) at [chem.qmw.ac.uk/iubmb/enzyme/index.html](http://chem.qmw.ac.uk/iubmb/enzyme/index.html).

The proteases of the invention and for use according to the invention are selected from the group consisting of:

(a) proteases belonging to the EC 3.4.21. enzyme group; and/or

(b) proteases belonging to the EC 3.4.14. enzyme group; and/or

(c) Serine proteases of the peptidase family S53 that comprises two different types of peptidases: tripeptidyl aminopeptidases (exo-type) and endo-peptidases; as described in 1993, *Biochem. J.* 290:205-218 and in MEROPS protease database, release 9.4 (31 Jan. 2011) ([merops.ac.uk](http://merops.ac.uk)). The database is described in Rawlings et al., 2010, "MEROPS: the peptidase database", *Nucl. Acids Res.* 38: D227-D233.

For determining whether a given protease is a Serine protease, and a family S53 protease, reference is made to the above Handbook and the principles indicated therein. Such determination can be carried out for all types of proteases, be it naturally occurring or wild-type proteases; or genetically engineered or synthetic proteases.

Peptidase family S53 contains acid-acting endopeptidases and tripeptidyl-peptidases. The residues of the catalytic triad are Glu, Asp, Ser, and there is an additional acidic residue, Asp, in the oxyanion hole. The order of the residues is Glu, Asp, Asp, Ser. The Ser residue is the nucleophile equivalent to Ser in the Asp, His, Ser triad of subtilisin, and the Glu of the triad is a substitute for the general base, His, in subtilisin.

Mutation of any of the amino acids of the catalytic triad or oxyanion hole will result in a change or loss of enzyme activity. The amino acids of the catalytic triad and oxyanion hole of the S53 protease 3 from *Meripilus giganteus* (SEQ ID NO: 5) are probably positions Glu-85, Asp-89, Asp-175 and Ser-283. The amino acids of the catalytic triad and

oxyanion hole of the S53 protease 1 from *Trametes versicolor* (SEQ ID NO: 19) are probably positions Glu-85, Asp-89, Asp-175 and Ser-283. The amino acids of the catalytic triad and oxyanion hole of the S53 protease 2 from *Trametes versicolor* (SEQ ID NO: 24) are probably positions Glu-85, Asp-89, Asp-175 and Ser-283.

The peptidases of the S53 family tend to be most active at acidic pH (unlike the homologous subtilisins), and this can be attributed to the functional importance of carboxylic residues, notably Asp in the oxyanion hole. The amino acid sequences are not closely similar to those in family S8 (i.e., serine endopeptidase subtilisins and homologues), and this, taken together with the quite different active site residues and the resulting lower pH for maximal activity, provides for a substantial difference to that family. Protein folding of the peptidase unit for members of this family resembles that of subtilisin, having the clan type SB.

A new S53 protease from *Meripilus giganteus* with high activity at low pH (3-4) on soybean-maize meal was identified and cloned in relation to the present invention. For determining whether a given protease is a Serine protease, and a family S53 protease, reference is made to the above Handbook and the principles indicated therein. Such determination can be carried out for all types of proteases, be it naturally occurring or wild-type proteases; or genetically engineered or synthetic proteases.

The present invention provides polypeptides having protease activity and polynucleotides encoding the polypeptides. The proteases of the invention are serine proteases of the peptidase family S53. The proteases of the invention exhibit pH properties, especially pH stability properties, which make them of substantial interest as candidates for use in animal feed, and other applications.

The proteases of the invention are acidic proteases with a preference for hydrophobic amino acid residues such as Leu, Tyr, Phe and Met in the P1 position. The proteases have high activity on Suc-Ala-Ala-Pro-Leu-pNA and Suc-Ala-Ala-Pro-Phe-pNA with a broad pH range from 2-5 and retain more than 95% activity after being subjected for 2 hours to pH as low as 3.

The present invention relates to isolated polypeptides having protease activity selected from the group consisting of:

(a) a polypeptide having at least 84% sequence identity to the polypeptide of SEQ ID NO: 5, SEQ ID NO: 6, or the mature polypeptide of SEQ ID NO: 2 or SEQ ID NO: 4;

(b) a polypeptide having at least 83% sequence identity to the polypeptide of SEQ ID NO: 19, or the mature polypeptide of SEQ ID NO: 16 or SEQ ID NO: 18;

(c) a polypeptide having at least 85% sequence identity to the polypeptide of SEQ ID NO: 24, or the mature polypeptide of SEQ ID NO: 21 or SEQ ID NO: 23;

(d) a polypeptide encoded by a polynucleotide that hybridizes under high stringency conditions, or very high stringency conditions with

(i) the mature polypeptide coding sequence of SEQ ID NO: 1,

(ii) the mature polypeptide coding sequence of SEQ ID NO: 3,

(iii) the mature polypeptide coding sequence of SEQ ID NO: 15,

(iv) the mature polypeptide coding sequence of SEQ ID NO: 17,

(v) the mature polypeptide coding sequence of SEQ ID NO: 20,

(vi) the mature polypeptide coding sequence of SEQ ID NO: 22,



## 15

(vii) the full-length complementary strand of (i), (ii), (iii), (iv), (v) or (vi);

(e) a polypeptide encoded by a polynucleotide having at least 84% sequence identity to the mature polypeptide coding sequence of SEQ ID NO: 1 or SEQ ID NO: 3;

(f) a polypeptide encoded by a polynucleotide having at least 83% sequence identity to the mature polypeptide coding sequence of SEQ ID NO: 15 or SEQ ID NO: 17;

(g) a polypeptide encoded by a polynucleotide having at least 85% sequence identity to the mature polypeptide coding sequence of SEQ ID NO: 20 or SEQ ID NO: 22;

(h) a variant of the polypeptide of SEQ ID NO: 5, SEQ ID NO: 6, SEQ ID NO: 19 or SEQ ID NO: 24, or the mature polypeptide of SEQ ID NO: 2, SEQ ID NO: 4, SEQ ID NO: 16, SEQ ID NO: 18, SEQ ID NO: 21 or SEQ ID NO: 23 comprising a substitution, deletion, and/or insertion at one or more (several) positions; and

(i) a fragment of a polypeptide of (a), (b), (c), (d), (e), (f), (g) or (h) having protease activity.

An embodiment of the invention is a polypeptide having at least 85% sequence identity to the polypeptide of SEQ ID NO: 5, SEQ ID NO: 6, or the mature polypeptide of SEQ ID NO: 2 or SEQ ID NO: 4.

An embodiment of the invention is a polypeptide having at least 86% sequence identity to the polypeptide of SEQ ID NO: 5, SEQ ID NO: 6, or the mature polypeptide of SEQ ID NO: 2 or SEQ ID NO: 4.

An embodiment of the invention is a polypeptide having at least 87% sequence identity to the polypeptide of SEQ ID NO: 5, SEQ ID NO: 6, or the mature polypeptide of SEQ ID NO: 2 or SEQ ID NO: 4.

An embodiment of the invention is a polypeptide having at least 88% sequence identity to the polypeptide of SEQ ID NO: 5, SEQ ID NO: 6, or the mature polypeptide of SEQ ID NO: 2 or SEQ ID NO: 4.

An embodiment of the invention is a polypeptide having at least 89% sequence identity to the polypeptide of SEQ ID NO: 5, SEQ ID NO: 6, or the mature polypeptide of SEQ ID NO: 2 or SEQ ID NO: 4.

An embodiment of the invention is a polypeptide having at least 90% sequence identity to the polypeptide of SEQ ID NO: 5, SEQ ID NO: 6, or the mature polypeptide of SEQ ID NO: 2 or SEQ ID NO: 4.

An embodiment of the invention is a polypeptide having at least 91% sequence identity to the polypeptide of SEQ ID NO: 5, SEQ ID NO: 6, or the mature polypeptide of SEQ ID NO: 2 or SEQ ID NO: 4.

An embodiment of the invention is a polypeptide having at least 92% sequence identity to the polypeptide of SEQ ID NO: 5, SEQ ID NO: 6, or the mature polypeptide of SEQ ID NO: 2 or SEQ ID NO: 4.

An embodiment of the invention is a polypeptide having at least 93% sequence identity to the polypeptide of SEQ ID NO: 5, SEQ ID NO: 6, or the mature polypeptide of SEQ ID NO: 2 or SEQ ID NO: 4.

An embodiment of the invention is a polypeptide having at least 94% sequence identity to the polypeptide of SEQ ID NO: 5, SEQ ID NO: 6, or the mature polypeptide of SEQ ID NO: 2 or SEQ ID NO: 4.

An embodiment of the invention is a polypeptide having at least 95% sequence identity to the polypeptide of SEQ ID NO: 5, SEQ ID NO: 6, or the mature polypeptide of SEQ ID NO: 2 or SEQ ID NO: 4.

An embodiment of the invention is a polypeptide having at least 96% sequence identity to the polypeptide of SEQ ID NO: 5, SEQ ID NO: 6, or the mature polypeptide of SEQ ID NO: 2 or SEQ ID NO: 4.

## 16

An embodiment of the invention is a polypeptide having at least 97% sequence identity to the polypeptide of SEQ ID NO: 5, SEQ ID NO: 6, or the mature polypeptide of SEQ ID NO: 2 or SEQ ID NO: 4.

An embodiment of the invention is a polypeptide having at least 98% sequence identity to the polypeptide of SEQ ID NO: 5, SEQ ID NO: 6, or the mature polypeptide of SEQ ID NO: 2 or SEQ ID NO: 4.

An embodiment of the invention is a polypeptide having at least 99% sequence identity to the polypeptide of SEQ ID NO: 5, SEQ ID NO: 6, or the mature polypeptide of SEQ ID NO: 2 or SEQ ID NO: 4.

An embodiment of the invention is a polypeptide having 100% sequence identity to the polypeptide of SEQ ID NO: 5, SEQ ID NO: 6, or the mature polypeptide of SEQ ID NO: 2 or SEQ ID NO: 4.

The present invention relates to isolated polypeptides having a sequence identity to the polypeptide of SEQ ID NO: 5, SEQ ID NO: 6, or the mature polypeptide of SEQ ID NO: 2 or SEQ ID NO: 4 of at least 84%, e.g., at least 85%, at least 86%, at least 87%, at least 88%, at least 89%, at least 90%, at least 91%, at least 92%, at least 93%, at least 94%, at least 95%, at least 96%, at least 97%, at least 98%, at least 99%, or 100%, which have protease activity. In one aspect, the polypeptides differ by no more than thirty amino acids, e.g., by twenty five amino acids, by twenty amino acids, by fifteen amino acids, by twelve amino acids, by ten amino acids, by nine amino acids, by eight amino acids, by seven amino acids, by six amino acids, by five amino acids, by four amino acids, by three amino acids, by two amino acids, and by one amino acid from the polypeptide of SEQ ID NO: 5, SEQ ID NO: 6, or the mature polypeptide of SEQ ID NO: 2 or SEQ ID NO: 4.

An embodiment of the invention is a polypeptide having at least 84% sequence identity to the polypeptide of SEQ ID NO: 19, or the mature polypeptide of SEQ ID NO: 16 or SEQ ID NO: 18.

An embodiment of the invention is a polypeptide having at least 85% sequence identity to the polypeptide of SEQ ID NO: 19, or the mature polypeptide of SEQ ID NO: 16 or SEQ ID NO: 18.

An embodiment of the invention is a polypeptide having at least 86% sequence identity to the polypeptide of SEQ ID NO: 19, or the mature polypeptide of SEQ ID NO: 16 or SEQ ID NO: 18.

An embodiment of the invention is a polypeptide having at least 87% sequence identity to the polypeptide of SEQ ID NO: 19, or the mature polypeptide of SEQ ID NO: 16 or SEQ ID NO: 18.

An embodiment of the invention is a polypeptide having at least 88% sequence identity to the polypeptide of SEQ ID NO: 19, or the mature polypeptide of SEQ ID NO: 16 or SEQ ID NO: 18.

An embodiment of the invention is a polypeptide having at least 89% sequence identity to the polypeptide of SEQ ID NO: 19, or the mature polypeptide of SEQ ID NO: 16 or SEQ ID NO: 18.

An embodiment of the invention is a polypeptide having at least 90% sequence identity to the polypeptide of SEQ ID NO: 19, or the mature polypeptide of SEQ ID NO: 16 or SEQ ID NO: 18.

An embodiment of the invention is a polypeptide having at least 91% sequence identity to the polypeptide of SEQ ID NO: 19, or the mature polypeptide of SEQ ID NO: 16 or SEQ ID NO: 18.







(a) a polypeptide having at least 60% sequence identity to the polypeptide of SEQ ID NO: 5, SEQ ID NO: 6, or the mature polypeptide of SEQ ID NO: 2 or SEQ ID NO: 4;

(b) a polypeptide having at least 60% sequence identity to the polypeptide of SEQ ID NO: 19, or the mature polypeptide of SEQ ID NO: 16 or SEQ ID NO: 18;

(c) a polypeptide having at least 60% sequence identity to the polypeptide of SEQ ID NO: 24, or the mature polypeptide of SEQ ID NO: 21 or SEQ ID NO: 23;

(d) a polypeptide encoded by a polynucleotide that hybridizes under medium stringency conditions, medium-high stringency conditions, high stringency conditions, or very high stringency conditions with

(i) the mature polypeptide coding sequence of SEQ ID NO: 1,

(ii) the mature polypeptide coding sequence of SEQ ID NO: 3,

(iii) the mature polypeptide coding sequence of SEQ ID NO: 15,

(iv) the mature polypeptide coding sequence of SEQ ID NO: 17,

(v) the mature polypeptide coding sequence of SEQ ID NO: 20,

(vi) the mature polypeptide coding sequence of SEQ ID NO: 22,

(vii) the full-length complementary strand of (i), (ii), (iii), (iv), (v) or (vi);

(e) a polypeptide encoded by a polynucleotide having at least 60% sequence identity to the mature polypeptide coding sequence of SEQ ID NO: 1 or SEQ ID NO: 3;

(f) a polypeptide encoded by a polynucleotide having at least 60% sequence identity to the mature polypeptide coding sequence of SEQ ID NO: 15 or SEQ ID NO: 17;

(g) a polypeptide encoded by a polynucleotide having at least 60% sequence identity to the mature polypeptide coding sequence of SEQ ID NO: 20 or SEQ ID NO: 22;

(h) a variant of the polypeptide of SEQ ID NO: 5, SEQ ID NO: 6, SEQ ID NO: 19 or SEQ ID NO: 24, or the mature polypeptide of SEQ ID NO: 2, SEQ ID NO: 4, SEQ ID NO: 16, SEQ ID NO: 18, SEQ ID NO: 21 or SEQ ID NO: 23 comprising a substitution, deletion, and/or insertion at one or more (several) positions; and

(i) a fragment of a polypeptide of (a), (b), (c), (d), (e), (f), (g) or (h) having protease activity.

An embodiment of the invention is a polypeptide for use in animal feed having at least 70% sequence identity to the polypeptide of SEQ ID NO: 5, SEQ ID NO: 6, or the mature polypeptide of SEQ ID NO: 2 or SEQ ID NO: 4.

An embodiment of the invention is a polypeptide for use in animal feed having at least 75% sequence identity to the polypeptide of SEQ ID NO: 5, SEQ ID NO: 6, or the mature polypeptide of SEQ ID NO: 2 or SEQ ID NO: 4.

An embodiment of the invention is a polypeptide for use in animal feed having at least 80% sequence identity to the polypeptide of SEQ ID NO: 5, SEQ ID NO: 6, or the mature polypeptide of SEQ ID NO: 2 or SEQ ID NO: 4.

An embodiment of the invention is a polypeptide for use in animal feed having at least 85% sequence identity to the polypeptide of SEQ ID NO: 5, SEQ ID NO: 6, or the mature polypeptide of SEQ ID NO: 2 or SEQ ID NO: 4.

An embodiment of the invention is a polypeptide for use in animal feed having at least 87% sequence identity to the polypeptide of SEQ ID NO: 5, SEQ ID NO: 6, or the mature polypeptide of SEQ ID NO: 2 or SEQ ID NO: 4.

An embodiment of the invention is a polypeptide for use in animal feed having at least 90% sequence identity to the

polypeptide of SEQ ID NO: 5, SEQ ID NO: 6, or the mature polypeptide of SEQ ID NO: 2 or SEQ ID NO: 4.

An embodiment of the invention is a polypeptide for use in animal feed having at least 91% sequence identity to the polypeptide of SEQ ID NO: 5, SEQ ID NO: 6, or the mature polypeptide of SEQ ID NO: 2 or SEQ ID NO: 4.

An embodiment of the invention is a polypeptide for use in animal feed having at least 92% sequence identity to the polypeptide of SEQ ID NO: 5, SEQ ID NO: 6, or the mature polypeptide of SEQ ID NO: 2 or SEQ ID NO: 4.

An embodiment of the invention is a polypeptide for use in animal feed having at least 93% sequence identity to the polypeptide of SEQ ID NO: 5, SEQ ID NO: 6, or the mature polypeptide of SEQ ID NO: 2 or SEQ ID NO: 4.

An embodiment of the invention is a polypeptide for use in animal feed having at least 94% sequence identity to the polypeptide of SEQ ID NO: 5, SEQ ID NO: 6, or the mature polypeptide of SEQ ID NO: 2 or SEQ ID NO: 4.

An embodiment of the invention is a polypeptide for use in animal feed having at least 95% sequence identity to the polypeptide of SEQ ID NO: 5, SEQ ID NO: 6, or the mature polypeptide of SEQ ID NO: 2 or SEQ ID NO: 4.

An embodiment of the invention is a polypeptide for use in animal feed having at least 96% sequence identity to the polypeptide of SEQ ID NO: 5, SEQ ID NO: 6, or the mature polypeptide of SEQ ID NO: 2 or SEQ ID NO: 4.

An embodiment of the invention is a polypeptide for use in animal feed having at least 97% sequence identity to the polypeptide of SEQ ID NO: 5, SEQ ID NO: 6, or the mature polypeptide of SEQ ID NO: 2 or SEQ ID NO: 4.

An embodiment of the invention is a polypeptide for use in animal feed having at least 98% sequence identity to the polypeptide of SEQ ID NO: 5, SEQ ID NO: 6, or the mature polypeptide of SEQ ID NO: 2 or SEQ ID NO: 4.

An embodiment of the invention is a polypeptide for use in animal feed having at least 99% sequence identity to the polypeptide of SEQ ID NO: 5, SEQ ID NO: 6, or the mature polypeptide of SEQ ID NO: 2 or SEQ ID NO: 4.

An embodiment of the invention is a polypeptide for use in animal feed having 100% sequence identity to the polypeptide of SEQ ID NO: 5, SEQ ID NO: 6, or the mature polypeptide of SEQ ID NO: 2 or SEQ ID NO: 4.

The present invention relates to the use in animal feed of isolated polypeptides having a sequence identity to the polypeptide of SEQ ID NO: 5, SEQ ID NO: 6, or the mature polypeptide of SEQ ID NO: 2 or SEQ ID NO: 4 of at least 60%, e.g., at least 70%, at least 80%, at least 85%, at least 87%, at least 90%, at least 91%, at least 92%, at least 93%, at least 94%, at least 95%, at least 96%, at least 97%, at least 98%, at least 99%, or 100%, which have protease activity. In one aspect, the polypeptides differ by no more than twenty amino acids, e.g., by fifteen amino acids, by ten amino acids, by eight amino acids, by seven amino acids, by six amino acids, by five amino acids, by four amino acids, by three amino acids, by two amino acids, and by one amino acid from the polypeptide of SEQ ID NO: 5, SEQ ID NO: 6, or the mature polypeptide of SEQ ID NO: 2 or SEQ ID NO: 4.

An embodiment of the invention is a polypeptide for use in animal feed having at least 70% sequence identity to the polypeptide of SEQ ID NO: 19, or the mature polypeptide of SEQ ID NO: 16 or SEQ ID NO: 18.

An embodiment of the invention is a polypeptide for use in animal feed having at least 75% sequence identity to the polypeptide of SEQ ID NO: 19, or the mature polypeptide of SEQ ID NO: 16 or SEQ ID NO: 18.

An embodiment of the invention is a polypeptide for use in animal feed having at least 80% sequence identity to the

An embodiment of the invention is a polypeptide for use in animal feed having at least 80% sequence identity to the







The present invention relates to the use in animal feed of isolated polypeptides having a sequence identity to the polypeptide of SEQ ID NO: 24, or the mature polypeptide of SEQ ID NO: 21 or SEQ ID NO: 23 of at least 60%, e.g., at least 70%, at least 80%, at least 85%, at least 87%, at least 90%, at least 91%, at least 92%, at least 93%, at least 94%, at least 95%, at least 96%, at least 97%, at least 98%, at least 99%, or 100%, which have protease activity. In one aspect, the polypeptides differ by no more than twenty amino acids, e.g., by fifteen amino acids, by ten amino acids, by eight amino acids, by seven amino acids, by six amino acids, by five amino acids, by four amino acids, by three amino acids, by two amino acids, and by one amino acid from the polypeptide of SEQ ID NO: 24, or the mature polypeptide of SEQ ID NO: 21 or SEQ ID NO: 23.

In a particular embodiment, the present invention also relates to a method for preparing an animal feed or feed additive, comprising preparing an animal feed or feed additive composition comprising an animal feed and a protease of selected from the group consisting of:

(a) a polypeptide of SEQ ID NO: 5, SEQ ID NO: 6, or the mature polypeptide of SEQ ID NO: 2 or SEQ ID NO: 4;

(b) a polypeptide of SEQ ID NO: 19, or the mature polypeptide of SEQ ID NO: 16 or SEQ ID NO: 18;

(c) a polypeptide of SEQ ID NO: 24, or the mature polypeptide of SEQ ID NO: 21 or SEQ ID NO: 23;

(d) a polypeptide having at least 60%, e.g., at least 70%, at least 80%, at least 85%, at least 87%, at least 90%, at least 91%, at least 92%, at least 93%, at least 94%, at least 95%, at least 96%, at least 97%, at least 98%, at least 99%, or 100% sequence identity to the polypeptide of SEQ ID NO: 5, SEQ ID NO: 6, or the mature polypeptide of SEQ ID NO: 2 or SEQ ID NO: 4;

(e) a polypeptide having at least 60%, e.g., at least 70%, at least 80%, at least 85%, at least 87%, at least 90%, at least 91%, at least 92%, at least 93%, at least 94%, at least 95%, at least 96%, at least 97%, at least 98%, at least 99%, or 100% sequence identity to the polypeptide of SEQ ID NO: 19, or the mature polypeptide of SEQ ID NO: 16 or SEQ ID NO: 18; and

(f) a polypeptide having at least 60%, e.g., at least 70%, at least 80%, at least 85%, at least 87%, at least 90%, at least 91%, at least 92%, at least 93%, at least 94%, at least 95%, at least 96%, at least 97%, at least 98%, at least 99%, or 100% sequence identity to the polypeptide of SEQ ID NO: 24, or the mature polypeptide of SEQ ID NO: 21 or SEQ ID NO: 23.

The present invention also relates to an animal feed or feed additive composition comprising an animal feed and a protease of selected from the group consisting of:

(a) a polypeptide of SEQ ID NO: 5, SEQ ID NO: 6, or the mature polypeptide of SEQ ID NO: 2 or SEQ ID NO: 4;

(b) a polypeptide of SEQ ID NO: 19, or the mature polypeptide of SEQ ID NO: 16 or SEQ ID NO: 18;

(c) a polypeptide of SEQ ID NO: 24, or the mature polypeptide of SEQ ID NO: 21 or SEQ ID NO: 23;

(d) a polypeptide having at least 60%, e.g., at least 70%, at least 80%, at least 85%, at least 87%, at least 90%, at least 91%, at least 92%, at least 93%, at least 94%, at least 95%, at least 96%, at least 97%, at least 98%, at least 99%, or 100% sequence identity to the polypeptide of SEQ ID NO: 5, SEQ ID NO: 6, or the mature polypeptide of SEQ ID NO: 2 or SEQ ID NO: 4;

(e) a polypeptide having at least 60%, e.g., at least 70%, at least 80%, at least 85%, at least 87%, at least 90%, at least 91%, at least 92%, at least 93%, at least 94%, at least 95%, at least 96%, at least 97%, at least 98%, at least 99%, or

100% sequence identity to the polypeptide of SEQ ID NO: 19, or the mature polypeptide of SEQ ID NO: 16 or SEQ ID NO: 18; and

(f) a polypeptide having at least 60%, e.g., at least 70%, at least 80%, at least 85%, at least 87%, at least 90%, at least 91%, at least 92%, at least 93%, at least 94%, at least 95%, at least 96%, at least 97%, at least 98%, at least 99%, or 100% sequence identity to the polypeptide of SEQ ID NO: 24, or the mature polypeptide of SEQ ID NO: 21 or SEQ ID NO: 23.

In one aspect, the polypeptides differ by no more than twenty amino acids, e.g., by fifteen amino acids, by ten amino acids, by eight amino acids, by seven amino acids, by six amino acids, by five amino acids, by four amino acids, by three amino acids, by two amino acids, and by one amino acid from the polypeptide of SEQ ID NO: 5, SEQ ID NO: 6, or the mature polypeptide of SEQ ID NO: 2 or SEQ ID NO: 4.

The animal feed compositions may in particular embodiments be in the form of a pellet, a mash or liquid composition, as further described herein.

A polypeptide of the present invention preferably comprises or consists of the amino acid sequence of SEQ ID NO: 5, SEQ ID NO: 6, or the mature polypeptide of SEQ ID NO: 2 or SEQ ID NO: 4, an allelic variant thereof; or is a fragment missing, e.g., 30, 25, 20, 15, 10 or 5 amino acids from the N- and/or C-terminal and having protease activity. In another aspect, the polypeptide comprises or consists of the polypeptide of SEQ ID NO: 5. In another preferred aspect, the polypeptide comprises or consists of amino acids 1 to 366 of SEQ ID NO: 2.

A polypeptide of the present invention preferably comprises or consists of the amino acid sequence of SEQ ID NO: 19, or the mature polypeptide of SEQ ID NO: 16 or SEQ ID NO: 18, an allelic variant thereof; or is a fragment missing, e.g., 30, 25, 20, 15, 10 or 5 amino acids from the N- and/or C-terminal and having protease activity. In another aspect, the polypeptide comprises or consists of the polypeptide of SEQ ID NO: 19. In another preferred aspect, the polypeptide comprises or consists of amino acids 1 to 366 of SEQ ID NO: 16.

A polypeptide of the present invention preferably comprises or consists of the amino acid sequence of SEQ ID NO: 24, or the mature polypeptide of SEQ ID NO: 21 or SEQ ID NO: 23, an allelic variant thereof; or is a fragment missing, e.g., 30, 25, 20, 15, 10 or 5 amino acids from the N- and/or C-terminal and having protease activity. In another aspect, the polypeptide comprises or consists of the polypeptide of SEQ ID NO: 24. In another preferred aspect, the polypeptide comprises or consists of amino acids 1 to 366 of SEQ ID NO: 21.

The present invention also relates to isolated polypeptides having protease activity that are encoded by polynucleotides that hybridize under low stringency conditions, medium stringency conditions, medium-high stringency conditions, high stringency conditions, or very high stringency conditions with (i) the mature polypeptide coding sequence of SEQ ID NO: 1, or (ii) the full-length complementary strand of (i) (J. Sambrook, E. F. Fritsch, and T. Maniatis, 1989, *Molecular Cloning, A Laboratory Manual*, 2d edition, Cold Spring Harbor, N.Y.).

The polynucleotide of SEQ ID NO: 1, SEQ ID NO: 15 or SEQ ID NO: 20 or a subsequence thereof, as well as the amino acid sequence of SEQ ID NO: 5, SEQ ID NO: 6, SEQ ID NO: 19, SEQ ID NO: 24, or the mature polypeptide of SEQ ID NO: 2, SEQ ID NO: 4, SEQ ID NO: 16, SEQ ID NO: 18, SEQ ID NO: 21 or SEQ ID NO: 23, or a fragment



thereof, may be used to design nucleic acid probes to identify and clone DNA encoding polypeptides having protease activity from strains of different genera or species according to methods well known in the art. In particular, such probes can be used for hybridization with the genomic or cDNA of the genus or species of interest, following standard Southern blotting procedures, in order to identify and isolate the corresponding gene therein. Such probes can be considerably shorter than the entire sequence, but should be at least 14, e.g., at least 25, at least 35, or at least 70 nucleotides in length. Preferably, the nucleic acid probe is at least 100 nucleotides in length, e.g., at least 200 nucleotides, at least 300 nucleotides, at least 400 nucleotides, at least 500 nucleotides, at least 600 nucleotides, at least 700 nucleotides, at least 800 nucleotides, or at least 900 nucleotides in length. Both DNA and RNA probes can be used. The probes are typically labeled for detecting the corresponding gene (for example, with  $^{32}\text{P}$ ,  $^3\text{H}$ ,  $^{35}\text{S}$ , biotin, or avidin). Such probes are encompassed by the present invention.

A genomic DNA or cDNA library prepared from such other strains may be screened for DNA that hybridizes with the probes described above and encodes a polypeptide having protease activity. Genomic or other DNA from such other strains may be separated by agarose or polyacrylamide gel electrophoresis, or other separation techniques. DNA from the libraries or the separated DNA may be transferred to and immobilized on nitrocellulose or other suitable carrier material. In order to identify a clone or DNA that is homologous with SEQ ID NO: 1, SEQ ID NO: 15 or SEQ ID NO: 20 or a subsequence thereof, the carrier material is preferably used in a Southern blot.

For purposes of the present invention, hybridization indicates that the polynucleotide hybridizes to a labelled nucleic acid probe corresponding to the mature polypeptide coding sequence of SEQ ID NO: 1, SEQ ID NO: 15 or SEQ ID NO: 20, its full-length complementary strand or a subsequence thereof under very low to very high stringency conditions. Molecules to which the nucleic acid probe hybridizes under these conditions can be detected using, for example, X-ray film or any other detection means known in the art.

In one aspect, the nucleic acid probe is the mature polypeptide coding sequence of SEQ ID NO: 1, SEQ ID NO: 15 or SEQ ID NO: 20. In another aspect, the nucleic acid probe is a fragment thereof. In another aspect, the nucleic acid probe is a polynucleotide that encodes the polypeptide of SEQ ID NO: 2, SEQ ID NO: 16, SEQ ID NO: 21 or a fragment thereof. In another preferred aspect, the nucleic acid probe is SEQ ID NO: 1, SEQ ID NO: 15 or SEQ ID NO: 20.

For long probes of at least 100 nucleotides in length, high to very high stringency conditions are defined as prehybridization and hybridization at  $42^\circ\text{C}$ . in  $5\times\text{SSPE}$ , 0.3% SDS, 200 micrograms/ml sheared and denatured salmon sperm DNA, and either 25% formamide for very low and low stringencies, 35% formamide for medium and medium-high stringencies, or 50% formamide for high and very high stringencies, following standard Southern blotting procedures for 12 to 24 hours optimally. The carrier material is finally washed three times each for 15 minutes using  $2\times\text{SSC}$ , 0.2% SDS at  $65^\circ\text{C}$ . (high stringency), and at  $70^\circ\text{C}$ . (very high stringency).

For short probes of about 15 nucleotides to about 70 nucleotides in length, stringency conditions are defined as prehybridization and hybridization at about  $5^\circ\text{C}$ . to about  $10^\circ\text{C}$ . below the calculated  $T_m$  using the calculation according to Bolton and McCarthy (1962, *Proc. Natl. Acad. Sci. USA* 48:1390) in 0.9 M NaCl, 0.09 M Tris-HCl pH 7.6, 6

mM EDTA, 0.5% NP-40,  $1\times\text{Denhardt's}$  solution, 1 mM sodium pyrophosphate, 1 mM sodium monobasic phosphate, 0.1 mM ATP, and 0.2 mg of yeast RNA per ml following standard Southern blotting procedures for 12 to 24 hours optimally. The carrier material is finally washed once in  $6\times\text{SSC}$  plus 0.1% SDS for 15 minutes and twice each for 15 minutes using  $6\times\text{SSC}$  at  $5^\circ\text{C}$ . to  $10^\circ\text{C}$ . below the calculated  $T_m$ .

The present invention also relates to isolated polypeptides having protease activity encoded by polynucleotides having a sequence identity to the mature polypeptide coding sequence of SEQ ID NO: 1 of at least 84%, e.g., at least 85%, at least 86%, at least 87%, at least 88%, at least 89%, at least 90%, at least 91%, at least 92%, at least 93%, at least 94%, at least 95%, at least 96%, at least 97%, at least 98%, at least 99%, or 100%.

The present invention also relates to isolated polypeptides having protease activity encoded by polynucleotides having a sequence identity to the mature polypeptide coding sequence of SEQ ID NO: 15 of at least 83%, e.g., at least 84%, at least 85%, at least 86%, at least 87%, at least 88%, at least 89%, at least 90%, at least 91%, at least 92%, at least 93%, at least 94%, at least 95%, at least 96%, at least 97%, at least 98%, at least 99%, or 100%.

The present invention also relates to isolated polypeptides having protease activity encoded by polynucleotides having a sequence identity to the mature polypeptide coding sequence of SEQ ID NO: 20 of at least 85%, e.g., at least 86%, at least 87%, at least 88%, at least 89%, at least 90%, at least 91%, at least 92%, at least 93%, at least 94%, at least 95%, at least 96%, at least 97%, at least 98%, at least 99%, or 100%.

In another embodiment, the present invention relates to variants comprising a substitution, deletion, and/or insertion at one or more (several) positions of SEQ ID NO: 5, SEQ ID NO: 6, or the mature polypeptide of SEQ ID NO: 2 or SEQ ID NO: 4, or a homologous sequence thereof. The amino acid changes may be of a minor nature, that is conservative amino acid substitutions, insertions or deletions that do not significantly affect the folding and/or activity of the protein; small deletions, typically of one to about 30 amino acids; small amino- or carboxyl-terminal extensions, such as an amino-terminal methionine residue; a small linker peptide of up to about 20-25 residues; or a small extension that facilitates purification by changing net charge or another function, such as a poly-histidine tag or HQ-tag, an antigenic epitope or a binding domain.

In another embodiment, the present invention relates to variants comprising a substitution, deletion, and/or insertion at one or more (several) positions of SEQ ID NO: 19, or the mature polypeptide of SEQ ID NO: 16 or SEQ ID NO: 18, or a homologous sequence thereof. The amino acid changes may be of a minor nature, that is conservative amino acid substitutions, insertions or deletions that do not significantly affect the folding and/or activity of the protein; small deletions, typically of one to about 30 amino acids; small amino- or carboxyl-terminal extensions, such as an amino-terminal methionine residue; a small linker peptide of up to about 20-25 residues; or a small extension that facilitates purification by changing net charge or another function, such as a poly-histidine tag or HQ-tag, an antigenic epitope or a binding domain.

In another embodiment, the present invention relates to variants comprising a substitution, deletion, and/or insertion at one or more (several) positions of SEQ ID NO: 24, or the mature polypeptide of SEQ ID NO: 21 or SEQ ID NO: 23, or a homologous sequence thereof. The amino acid changes



may be of a minor nature, that is conservative amino acid substitutions, insertions or deletions that do not significantly affect the folding and/or activity of the protein; small deletions, typically of one to about 30 amino acids; small amino- or carboxyl-terminal extensions, such as an amino-terminal methionine residue; a small linker peptide of up to about 20-25 residues; or a small extension that facilitates purification by changing net charge or another function, such as a poly-histidine tag or HQ-tag, an antigenic epitope or a binding domain.

Examples of conservative substitutions are within the group of basic amino acids (arginine, lysine and histidine), acidic amino acids (glutamic acid and aspartic acid), polar amino acids (glutamine and asparagine), hydrophobic amino acids (leucine, isoleucine and valine), aromatic amino acids (phenylalanine, tryptophan and tyrosine), and small amino acids (glycine, alanine, serine, threonine and methionine). Amino acid substitutions that do not generally alter specific activity are known in the art and are described, for example, by H. Neurath and R. L. Hill, 1979, *In, The Proteins*, Academic Press, New York. The most commonly occurring exchanges that are expected not to alter the specific activity substantially are Ala/Ser, Val/Ile, Asp/Glu, Thr/Ser, Ala/Gly, Ala/Thr, Ser/Asn, Ala/Val, Ser/Gly, Tyr/Phe, Ala/Pro, Lys/Arg, Asp/Asn, Leu/Ile, Leu/Val, Ala/Glu, and Asp/Gly.

Alternatively, the amino acid changes are of such a nature that the physico-chemical properties of the polypeptides are altered. For example, amino acid changes may improve the thermal stability of the polypeptide, alter the substrate specificity, change the pH optimum, and the like.

Essential amino acids in a parent polypeptide can be identified according to procedures known in the art, such as site-directed mutagenesis or alanine-scanning mutagenesis (Cunningham and Wells, 1989, *Science* 244: 1081-1085). In the latter technique, single alanine mutations are introduced at every residue in the molecule, and the resultant mutant molecules are tested for protease activity to identify amino acid residues that are critical to the activity of the molecule. See also, Hilton et al., 1996, *J. Biol. Chem.* 271: 4699-4708. The active site of the enzyme or other biological interaction can also be determined by physical analysis of structure, as determined by such techniques as nuclear magnetic resonance, crystallography, electron diffraction, or photoaffinity labeling, in conjunction with mutation of putative contact site amino acids. See, for example, de Vos et al., 1992, *Science* 255: 306-312; Smith et al., 1992, *J. Mol. Biol.* 224: 899-904; Wlodaver et al., 1992, *FEBS Lett.* 309: 59-64. The identities of essential amino acids can also be inferred from analysis of identities with polypeptides that are related to the parent polypeptide.

Single or multiple amino acid substitutions, deletions, and/or insertions can be made and tested using known methods of mutagenesis, recombination, and/or shuffling, followed by a relevant screening procedure, such as those disclosed by Reidhaar-Olson and Sauer, 1988, *Science* 241: 53-57; Bowie and Sauer, 1989, *Proc. Natl. Acad. Sci. USA* 86: 2152-2156; WO 95/17413; or WO 95/22625. Other methods that can be used include error-prone PCR, phage display (e.g., Lowman et al., 1991, *Biochemistry* 30: 10832-10837; U.S. Pat. No. 5,223,409; WO 92/06204), and region-directed mutagenesis (Derbyshire et al., 1986, *Gene* 46: 145; Ner et al., 1988, *DNA* 7: 127).

Mutagenesis/shuffling methods can be combined with high-throughput, automated screening methods to detect activity of cloned, mutagenized polypeptides expressed by host cells (Ness et al., 1999, *Nature Biotechnology* 17: 893-896). Mutagenized DNA molecules that encode active

polypeptides can be recovered from the host cells and rapidly sequenced using standard methods in the art. These methods allow the rapid determination of the importance of individual amino acid residues in a polypeptide.

The present invention also relates to variant polypeptides having protease activity and having at least 84%, e.g., at least 85%, at least 86%, at least 87%, at least 88%, at least 89%, at least 90%, at least 91%, at least 92%, at least 93%, at least 94%, at least 95%, at least 96%, at least 97%, at least 98%, or at least 99% sequence identity to SEQ ID NO: 5, SEQ ID NO: 6, or the mature polypeptide of SEQ ID NO: 2 or SEQ ID NO: 4 comprising at least one substitution, deletion, and/or insertion of at least one or more (several) amino acids of SEQ ID NO: 5, SEQ ID NO: 6, or the mature polypeptide of SEQ ID NO: 2 or SEQ ID NO: 4 or a homologous sequence thereof.

The variant polypeptide of the invention may in one embodiment have at least 85% sequence identity to SEQ ID NO: 5.

The variant polypeptide of the invention may in one embodiment have at least 86% sequence identity to SEQ ID NO: 5.

The variant polypeptide of the invention may in one embodiment have at least 87% sequence identity to SEQ ID NO: 5.

The variant polypeptide of the invention may in one embodiment have at least 88% sequence identity to SEQ ID NO: 5.

The variant polypeptide of the invention may in one embodiment have at least 89% sequence identity to SEQ ID NO: 5.

The variant polypeptide of the invention may in one embodiment have at least 90% sequence identity to SEQ ID NO: 5.

The variant polypeptide of the invention may in one embodiment have at least 91% sequence identity to SEQ ID NO: 5.

The variant polypeptide of the invention may in one embodiment have at least 92% sequence identity to SEQ ID NO: 5.

The variant polypeptide of the invention may in one embodiment have at least 93% sequence identity to SEQ ID NO: 5.

The variant polypeptide of the invention may in one embodiment have at least 94% sequence identity to SEQ ID NO: 5.

The variant polypeptide of the invention may in one embodiment have at least 95% sequence identity to SEQ ID NO: 5.

The variant polypeptide of the invention may in one embodiment have at least 96% sequence identity to SEQ ID NO: 5.

The variant polypeptide of the invention may in one embodiment have at least 97% sequence identity to SEQ ID NO: 5.

The variant polypeptide of the invention may in one embodiment have at least 98% sequence identity to SEQ ID NO: 5.

The variant polypeptide of the invention may in one embodiment have at least 99% sequence identity to SEQ ID NO: 5.

The total number of amino acid substitutions, deletions and/or insertions of the mature polypeptide of SEQ ID NO: 5, SEQ ID NO: 6, or the mature polypeptide of SEQ ID NO: 2 or SEQ ID NO: 4 is not more than 20, e.g., 1, 2, 3, 4, 5, 6, 7, 8, 9, 10, 11, 12, 13, 14, 15, 16, 17, 18, 19 or 20.



The present invention also relates to variant polypeptides having protease activity and having at least 83%, e.g., at least 84%, at least 85%, at least 86%, at least 87%, at least 88%, at least 89%, at least 90%, at least 91%, at least 92%, at least 93%, at least 94%, at least 95%, at least 96%, at least 97%, at least 98%, or at least 99% sequence identity to SEQ ID NO: 19, or the mature polypeptide of SEQ ID NO: 16 or SEQ ID NO: 18 comprising at least one substitution, deletion, and/or insertion of at least one or more (several) amino acids of SEQ ID NO: 19, or the mature polypeptide of SEQ ID NO: 16 or SEQ ID NO: 18 or a homologous sequence thereof.

The variant polypeptide of the invention may in one embodiment have at least 84% sequence identity to SEQ ID NO: 19.

The variant polypeptide of the invention may in one embodiment have at least 85% sequence identity to SEQ ID NO: 19.

The variant polypeptide of the invention may in one embodiment have at least 86% sequence identity to SEQ ID NO: 19.

The variant polypeptide of the invention may in one embodiment have at least 87% sequence identity to SEQ ID NO: 19.

The variant polypeptide of the invention may in one embodiment have at least 88% sequence identity to SEQ ID NO: 19.

The variant polypeptide of the invention may in one embodiment have at least 89% sequence identity to SEQ ID NO: 19.

The variant polypeptide of the invention may in one embodiment have at least 90% sequence identity to SEQ ID NO: 19.

The variant polypeptide of the invention may in one embodiment have at least 91% sequence identity to SEQ ID NO: 19.

The variant polypeptide of the invention may in one embodiment have at least 92% sequence identity to SEQ ID NO: 19.

The variant polypeptide of the invention may in one embodiment have at least 93% sequence identity to SEQ ID NO: 19.

The variant polypeptide of the invention may in one embodiment have at least 94% sequence identity to SEQ ID NO: 19.

The variant polypeptide of the invention may in one embodiment have at least 95% sequence identity to SEQ ID NO: 19.

The variant polypeptide of the invention may in one embodiment have at least 96% sequence identity to SEQ ID NO: 19.

The variant polypeptide of the invention may in one embodiment have at least 97% sequence identity to SEQ ID NO: 19.

The variant polypeptide of the invention may in one embodiment have at least 98% sequence identity to SEQ ID NO: 19.

The variant polypeptide of the invention may in one embodiment have at least 99% sequence identity to SEQ ID NO: 19.

The total number of amino acid substitutions, deletions and/or insertions of the mature polypeptide of SEQ ID NO: 19, or the mature polypeptide of SEQ ID NO: 16 or SEQ ID NO: 18 is not more than 20, e.g., 1, 2, 3, 4, 5, 6, 7, 8, 9, 10, 11, 12, 13, 14, 15, 16, 17, 18, 19 or 20.

The present invention also relates to variant polypeptides having protease activity and having at least 85%, e.g., at

least 86%, at least 87%, at least 88%, at least 89%, at least 90%, at least 91%, at least 92%, at least 93%, at least 94%, at least 95%, at least 96%, at least 97%, at least 98%, or at least 99% sequence identity to SEQ ID NO: 24, or the mature polypeptide of SEQ ID NO: 21 or SEQ ID NO: 23 comprising at least one substitution, deletion, and/or insertion of at least one or more (several) amino acids of SEQ ID NO: 24, or the mature polypeptide of SEQ ID NO: 21 or SEQ ID NO: 23 or a homologous sequence thereof.

The variant polypeptide of the invention may in one embodiment have at least 86% sequence identity to SEQ ID NO: 24.

The variant polypeptide of the invention may in one embodiment have at least 87% sequence identity to SEQ ID NO: 24.

The variant polypeptide of the invention may in one embodiment have at least 88% sequence identity to SEQ ID NO: 24.

The variant polypeptide of the invention may in one embodiment have at least 89% sequence identity to SEQ ID NO: 24.

The variant polypeptide of the invention may in one embodiment have at least 90% sequence identity to SEQ ID NO: 24.

The variant polypeptide of the invention may in one embodiment have at least 91% sequence identity to SEQ ID NO: 24.

The variant polypeptide of the invention may in one embodiment have at least 92% sequence identity to SEQ ID NO: 24.

The variant polypeptide of the invention may in one embodiment have at least 93% sequence identity to SEQ ID NO: 24.

The variant polypeptide of the invention may in one embodiment have at least 94% sequence identity to SEQ ID NO: 24.

The variant polypeptide of the invention may in one embodiment have at least 95% sequence identity to SEQ ID NO: 24.

The variant polypeptide of the invention may in one embodiment have at least 96% sequence identity to SEQ ID NO: 24.

The variant polypeptide of the invention may in one embodiment have at least 97% sequence identity to SEQ ID NO: 24.

The variant polypeptide of the invention may in one embodiment have at least 98% sequence identity to SEQ ID NO: 24.

The variant polypeptide of the invention may in one embodiment have at least 99% sequence identity to SEQ ID NO: 24.

The total number of amino acid substitutions, deletions and/or insertions of the mature polypeptide of SEQ ID NO: 24, or the mature polypeptide of SEQ ID NO: 21 or SEQ ID NO: 23 is not more than 20, e.g., 1, 2, 3, 4, 5, 6, 7, 8, 9, 10, 11, 12, 13, 14, 15, 16, 17, 18, 19 or 20.

The polypeptide may be hybrid polypeptide in which a portion of one polypeptide is fused at the N-terminus or the C-terminus of a portion of another polypeptide.

The polypeptide may be a fusion polypeptide or cleavable fusion polypeptide in which another polypeptide is fused at the N-terminus or the C-terminus of the polypeptide of the present invention. A fused polypeptide is produced by fusing a polynucleotide encoding another polypeptide to a polynucleotide of the present invention. Techniques for producing fusion polypeptides are known in the art, and include ligating the coding sequences encoding the polypeptides so



that they are in frame and that expression of the fused polypeptide is under control of the same promoter(s) and terminator. Fusion proteins may also be constructed using intein technology in which fusions are created post-translationally (Cooper et al., 1993, *EMBO J.* 12: 2575-2583; Dawson et al., 1994, *Science* 266: 776-779).

A fusion polypeptide can further comprise a cleavage site between the two polypeptides. Upon secretion of the fusion protein, the site is cleaved releasing the two polypeptides. Examples of cleavage sites include, but are not limited to, the sites disclosed in Martin et al., 2003, *J. Ind. Microbiol. Biotechnol.* 3: 568-576; Svetina et al., 2000, *J. Biotechnol.* 76: 245-251; Rasmussen-Wilson et al., 1997, *Appl. Environ. Microbiol.* 63: 3488-3493; Ward et al., 1995, *Biotechnology* 13: 498-503; and Contreras et al., 1991, *Biotechnology* 9: 378-381; Eaton et al., 1986, *Biochemistry* 25: 505-512; Collins-Racie et al., 1995, *Biotechnology* 13: 982-987; Carter et al., 1989, *Proteins: Structure, Function, and Genetics* 6: 240-248; and Stevens, 2003, *Drug Discovery World* 4: 35-48.

The polypeptide may be expressed by a recombinant DNA sequence containing the coding for a His-tag or HQ-tag to give, after any post-translational modifications, the mature polypeptide containing all or part of the His- or HQ-tag. The HQ-tag, having the sequence—RHQHQHQ, may be fully or partly cleaved off the polypeptide during the post-translational modifications resulting in for example the additional amino acids-RHQHQ attached to the C-terminal of the mature polypeptide.

Carbohydrate molecules are often attached to a polypeptide from a fungal source during post-translational modification. In order to aid mass spectrometry analysis, the polypeptide can be incubated with an endoglycosidase to deglycosylate each N-linked position. For every deglycosylated N-linked site, one N-acetyl hexosamine remains on the protein backbone.

#### EMBODIMENTS

In certain embodiments of the invention, the protease of the invention exhibits beneficial thermal properties such as thermostability, steam stability, etc and/or pH properties, such as acid stability, pH optimum, etc.

An embodiment of the invention is isolated polypeptides having improved protease activity between pH 2 and 5, such as between pH 2 and 4, preferably between pH 3 and 5, or more preferably between pH 3 and 4, at 25° C. compared to protease 10R.

A further embodiment of the invention is isolated polypeptides having improved protease activity at, e.g., 60° C. or below, preferably 50° C. or below, more preferably 37° C. or below; between 25° C. and 60° C., preferably between 25° C. and 50° C.; or at 25° C. or at 37° C. compared to protease 10R.

An additional embodiment of the invention is improved protease activity on soybean-maze meal between pH 3.0 and 4.0 at 40° C. compared to protease 10R.

Another embodiment of the invention is improved proteolytic activity on broiler digesta expressed as increase in level of primary amines in crop and/or gizzard digesta after 3 or 1 hour incubation when compared to a non-protease treated blank sample and when compared to a sample treated with protease 10R.

#### Acidity/Alkalinity Properties

In certain embodiments of the invention the protease of the invention exhibits beneficial properties in respect of pH, such as acid stability, pH optimum, etc. Stability of the

protease at a low pH is beneficial since the protease can have activity in the intestine after passing through the stomach. In one embodiment of the invention, the protease retains >70% activity, such as >95% activity after 2 hours at pH 3 as determined using the method described in Example 3.

#### Temperature-Activity

The temperature-activity profile of the protease may be determined as described in Example 3. Activity at low temperatures (30-40° C.) can be advantageous for the digestion of proteins in an animal.

In one embodiment, the invention comprises of a protease having a temperature activity profile at pH 4.0 with relative activity of 0.20 or higher at 25° C., or relative activity of 0.50 or higher at 37° C. when compared to the activity of the protease at 50° C. (cf. Example 3).

#### Thermostability

Thermostability may be determined as described in Example 6, i.e., using DSC measurements to determine the denaturation temperature,  $T_d$ , of the purified protease protein. The  $T_d$  is indicative of the thermostability of the protein: The higher the  $T_d$ , the higher the thermostability. Accordingly, in a preferred embodiment, the protease of the invention has a  $T_d$  which is higher than the  $T_d$  of a reference protease, wherein  $T_d$  is determined on purified protease samples (preferably with a purity of at least 90% or 95%, as determined by SDS-PAGE).

In preferred embodiments, the thermal properties such as heat-stability, temperature stability, thermostability, steam stability, and/or pelleting stability as provided by the residual activity, denaturation temperature  $T_d$ , or other parameter of the protease of the invention is higher than the corresponding value, such as the residual activity or  $T_d$ , of the protease of SEQ ID NO: 6, more preferably at least 101% thereof, or at least 102%, 103%, 104%, 105%, 106%, 107%, 108%, 109%, or at least 110% thereof. Even more preferably, the value of the parameter, such as residual activity or  $T_d$ , of the protease of the invention is at least 120%, 130%, 140%, 150%, 160%, 170%, 180%, or at least 190% of the value for the protease of SEQ ID NO: 6.

In preferred embodiments, the thermal properties such as heat-stability, temperature stability, thermostability, steam stability, and/or pelleting stability as provided by the residual activity, denaturation temperature  $T_d$ , or other parameter of the protease of the invention is higher than the corresponding value, such as the residual activity or  $T_d$ , of the protease of SEQ ID NO: 19, more preferably at least 101% thereof, or at least 102%, 103%, 104%, 105%, 106%, 107%, 108%, 109%, or at least 110% thereof. Even more preferably, the value of the parameter, such as residual activity or  $T_d$ , of the protease of the invention is at least 120%, 130%, 140%, 150%, 160%, 170%, 180%, or at least 190% of the value for the protease of SEQ ID NO: 19.

In preferred embodiments, the thermal properties such as heat-stability, temperature stability, thermostability, steam stability, and/or pelleting stability as provided by the residual activity, denaturation temperature  $T_d$ , or other parameter of the protease of the invention is higher than the corresponding value, such as the residual activity or  $T_d$ , of the protease of SEQ ID NO: 24, more preferably at least 101% thereof, or at least 102%, 103%, 104%, 105%, 106%, 107%, 108%, 109%, or at least 110% thereof. Even more preferably, the value of the parameter, such as residual activity or  $T_d$ , of the protease of the invention is at least 120%, 130%, 140%, 150%, 160%, 170%, 180%, or at least 190% of the value for the protease of SEQ ID NO: 24.

In still further particular embodiments, the thermostable protease of the invention has a melting temperature,  $T_m$  (or



a denaturation temperature,  $T_d$ ), as determined using Differential Scanning calorimetry (DSC) as described in example 10 (i.e., in 20 mM sodium acetate, pH 4.0), of at least 50° C. In still further particular embodiments, the  $T_m$  is at least 51, 52, 53, 54, 55, 56, 57, 58, 59, 60, 61, 62, 63, 64, 65, 66, 67, 68, 69, 70, 71, 72, 73, 74, 75, 76, 77, 78, 79, 80, 81, 82, 83, 84, 85, 86, 87, 88, 89, 90, 91, 92, 93, 94, 95, 96, 97, 98, 99 or at least 100° C.

#### Steam Stability

Steam stability may be determined as described in Example 7 by determining the residual activity of protease molecules after steam treatment at 85° C. or 90° C. for a short time.

#### Pelleting Stability

Pelleting stability may be determined as described in Example 8 by using enzyme granulate pre-mixed with feed. From the mixer the feed is conditioned with steam to 95° C. After conditioning the feed is pressed to pellets and the residual activity determined.

#### Sources of Polypeptides Having Protease Activity

A polypeptide having protease activity of the present invention may be obtained from fungi of any genus. For purposes of the present invention, the term "obtained from" as used herein in connection with a given source shall mean that the polypeptide encoded by a polynucleotide is produced by the source or by a strain in which the polynucleotide from the source has been inserted. In one aspect, the polypeptide obtained from a given source is secreted extracellularly.

The polypeptide may be a fungal polypeptide. For example, the polypeptide may be a polypeptide having protease activity from within a phylum such as Basidiomycota. In one aspect, the polypeptide is a protease from a fungus of the class Agaricomycetes, such as from the order Polyporales, or from the family Coriolaceae, or from the genus *Meripilus* or from the genus *Trametes*.

It will be understood that for the aforementioned species, the invention encompasses both the perfect and imperfect states, and other taxonomic equivalents, e.g., anamorphs, regardless of the species name by which they are known. Those skilled in the art will readily recognize the identity of appropriate equivalents.

Strains of these taxa are readily accessible to the public in a number of culture collections, such as the American Type Culture Collection (ATCC), Deutsche Sammlung von Mikroorganismen and Zellkulturen GmbH (DSMZ), Centraalbureau Voor Schimmelcultures (CBS), and *Agricultural Research Service Patent Culture Collection*, Northern Regional Research Center (NRRL).

The polypeptide may be identified and obtained from other sources including microorganisms isolated from nature (e.g., soil, composts, water, etc.) or DNA samples obtained directly from natural materials (e.g., soil, composts, water, etc.) using the above-mentioned probes. Techniques for isolating microorganisms and DNA directly from natural habitats are well known in the art. A polynucleotide encoding the polypeptide may then be obtained by similarly screening a genomic DNA or cDNA library of another microorganism or mixed DNA sample. Once a polynucleotide encoding a polypeptide has been detected with the probe(s), the polynucleotide can be isolated or cloned by utilizing techniques that are known to those of ordinary skill in the art (see, e.g., Sambrook et al., 1989, supra).

#### Polynucleotides

The present invention also relates to isolated polynucleotides encoding a polypeptide of the present invention.

The techniques used to isolate or clone a polynucleotide encoding a polypeptide are known in the art and include isolation from genomic DNA, preparation from cDNA, or a combination thereof. The cloning of the polynucleotides from such genomic DNA can be effected, e.g., by using the well-known polymerase chain reaction (PCR) or antibody screening of expression libraries to detect cloned DNA fragments with shared structural features. See, e.g., Innis et al., 1990, *PCR: A Guide to Methods and Application*, Academic Press, New York. Other nucleic acid amplification procedures such as ligase chain reaction (LCR), ligation activated transcription (LAT) and polynucleotide-based amplification (NASBA) may be used. The polynucleotides may be cloned from a strain of *Bacillus* sp., or another or related organism from the order Bacillales and thus, for example, may be an allelic or species variant of the polypeptide encoding region of the polynucleotide.

The present invention also relates to isolated polynucleotides comprising or consisting of polynucleotides having a degree of sequence identity to the mature polypeptide coding sequence of SEQ ID NO: 1 of at least 84%, e.g., at least 85%, at least 86%, at least 87%, at least 88%, at least 89%, at least 90%, at least 91%, at least 92%, at least 93%, at least 94%, at least 95%, at least 96%, at least 97%, at least 98%, at least 99%, or 100%, which encode a polypeptide having protease activity.

The present invention also relates to isolated polynucleotides comprising or consisting of polynucleotides having a degree of sequence identity to the mature polypeptide coding sequence of SEQ ID NO: 15 of at least 83%, e.g., at least 84%, at least 85%, at least 86%, at least 87%, at least 88%, at least 89%, at least 90%, at least 91%, at least 92%, at least 93%, at least 94%, at least 95%, at least 96%, at least 97%, at least 98%, at least 99%, or 100%, which encode a polypeptide having protease activity.

The present invention also relates to isolated polynucleotides comprising or consisting of polynucleotides having a degree of sequence identity to the mature polypeptide coding sequence of SEQ ID NO: 20 of at least 85%, e.g., at least 86%, at least 87%, at least 88%, at least 89%, at least 90%, at least 91%, at least 92%, at least 93%, at least 94%, at least 95%, at least 96%, at least 97%, at least 98%, at least 99%, or 100%, which encode a polypeptide having protease activity.

Modification of a polynucleotide encoding a polypeptide of the present invention may be necessary for the synthesis of polypeptides substantially similar to the polypeptide. The term "substantially similar" to the polypeptide refers to non-naturally occurring forms of the polypeptide. These polypeptides may differ in some engineered way from the polypeptide isolated from its native source, e.g., variants that differ in specific activity, thermostability, pH optimum, or the like. The variant may be constructed on the basis of the polynucleotide presented as the mature polypeptide coding sequence of SEQ ID NO: 1, SEQ ID NO: 15 or SEQ ID NO: 20, e.g., a subsequence thereof, and/or by introduction of nucleotide substitutions that do not result in a change in the amino acid sequence of the polypeptide, but which correspond to the codon usage of the host organism intended for production of the enzyme, or by introduction of nucleotide substitutions that may give rise to a different amino acid sequence. For a general description of nucleotide substitution, see, e.g., Ford et al., 1991, *Protein Expression and Purification* 2: 95-107.

The present invention also relates to isolated polynucleotides encoding polypeptides of the present invention, which hybridize under very low stringency conditions, low stringency



gency conditions, medium stringency conditions, medium-high stringency conditions, high stringency conditions, or very high stringency conditions with (i) the mature polypeptide coding sequence of SEQ ID NO: 1, (ii) the genomic DNA sequence comprising the mature polypeptide coding sequence of SEQ ID NO: 1, or (iii) the full-length complementary strand of (i) or (ii); or allelic variants and subsequences thereof (Sambrook et al., 1989, supra), as defined herein.

In one aspect, the polynucleotide comprises or consists of SEQ ID NO: 1, the mature polypeptide coding sequence of SEQ ID NO: 1, or a subsequence of SEQ ID NO: 1 that encodes a fragment of SEQ ID NO: 2 having protease activity, such as the polynucleotide of nucleotides 605 to 1702 of SEQ ID NO: 1.

The present invention also relates to isolated polynucleotides encoding polypeptides of the present invention, which hybridize under very low stringency conditions, low stringency conditions, medium stringency conditions, medium-high stringency conditions, high stringency conditions, or very high stringency conditions with (i) the mature polypeptide coding sequence of SEQ ID NO: 15, (ii) the genomic DNA sequence comprising the mature polypeptide coding sequence of SEQ ID NO: 15, or (iii) the full-length complementary strand of (i) or (ii); or allelic variants and subsequences thereof (Sambrook et al., 1989, supra), as defined herein.

In one aspect, the polynucleotide comprises or consists of SEQ ID NO: 15, the mature polypeptide coding sequence of SEQ ID NO: 15, or a subsequence of SEQ ID NO: 15 that encodes a fragment of SEQ ID NO: 16 having protease activity, such as the joined sequence of nucleotides 1207 to 1353, nucleotides 1412 to 1522, nucleotides 1577 to 1776, nucleotides 1832 to 1969, nucleotides 2031 to 2478 and nucleotides 2531 to 2584 of SEQ ID NO: 15.

The present invention also relates to isolated polynucleotides encoding polypeptides of the present invention, which hybridize under very low stringency conditions, low stringency conditions, medium stringency conditions, medium-high stringency conditions, high stringency conditions, or very high stringency conditions with (i) the mature polypeptide coding sequence of SEQ ID NO: 20, (ii) the genomic DNA sequence comprising the mature polypeptide coding sequence of SEQ ID NO: 20, or (iii) the full-length complementary strand of (i) or (ii); or allelic variants and subsequences thereof (Sambrook et al., 1989, supra), as defined herein.

In one aspect, the polynucleotide comprises or consists of SEQ ID NO: 20, the mature polypeptide coding sequence of SEQ ID NO: 20, or a subsequence of SEQ ID NO: 20 that encodes a fragment of SEQ ID NO: 21 having protease activity, such as the joined sequence of nucleotides 1206 to 1352, nucleotides 1414 to 1524, nucleotides 1580 to 1779, nucleotides 1833 to 1970, nucleotides 2032 to 2479 and nucleotides 2532 to 2585 of SEQ ID NO: 20.

#### Nucleic Acid Constructs

The present invention also relates to nucleic acid constructs comprising a polynucleotide of the present invention operably linked to one or more (several) control sequences that direct the expression of the coding sequence in a suitable host cell under conditions compatible with the control sequences.

A polynucleotide may be manipulated in a variety of ways to provide for expression of the polypeptide. Manipulation of the polynucleotide prior to its insertion into a vector may be desirable or necessary depending on the expression

vector. The techniques for modifying polynucleotides utilizing recombinant DNA methods are well known in the art.

The control sequence may be a promoter sequence, a polynucleotide that is recognized by a host cell for expression of a polynucleotide encoding a polypeptide of the present invention. The promoter sequence contains transcriptional control sequences that mediate the expression of the polypeptide. The promoter may be any polynucleotide that shows transcriptional activity in the host cell of choice including mutant, truncated, and hybrid promoters, and may be obtained from genes encoding extracellular or intracellular polypeptides either homologous or heterologous to the host cell.

Examples of suitable promoters for directing transcription of the nucleic acid constructs of the present invention in a bacterial host cell are the promoters obtained from the *Bacillus amyloliquefaciens* alpha-amylase gene (amyQ), *Bacillus licheniformis* alpha-amylase gene (amyL), *Bacillus licheniformis* penicillinase gene (penP), *Bacillus stearothermophilus* maltogenic amylase gene (amyM), *Bacillus subtilis* levansucrase gene (sacB), *Bacillus subtilis* xylA and xylB genes, *Bacillus thuringiensis* cryIII A gene (Agaisse and Lereclus, 1994, *Molecular Microbiology* 13: 97-107), *E. coli* lac operon, *E. coli* trc promoter (Egon et al., 1988, *Gene* 69: 301-315), *Streptomyces coelicolor* agarase gene (dagA), and prokaryotic beta-lactamase gene (Villa-Kamaroff et al., 1978, *Proc. Natl. Acad. Sci. USA* 75: 3727-3731), as well as the tac promoter (DeBoer et al., 1983, *Proc. Natl. Acad. Sci. USA* 80: 21-25). Further promoters are described in "Useful proteins from recombinant bacteria" in Gilbert et al., 1980, *Scientific American* 242: 74-94; and in Sambrook et al., 1989, supra. Examples of tandem promoters are disclosed in WO 99/43835.

Examples of suitable promoters for directing the transcription of the nucleic acid constructs of the present invention in a filamentous fungal host cell are promoters obtained from the genes for *Aspergillus nidulans* acetamidase, *Aspergillus niger* neutral alpha-amylase, *Aspergillus niger* acid stable alpha-amylase, *Aspergillus niger* or *Aspergillus awamori* glucoamylase (glaA), *Aspergillus oryzae* TAKA amylase, *Aspergillus oryzae* alkaline protease, *Aspergillus oryzae* triose phosphate isomerase, *Fusarium oxysporum* trypsin-like protease (WO 96/00787), *Fusarium venenatum* amyloglucosidase (WO 00/56900), *Fusarium venenatum* Daria (WO 00/56900), *Fusarium venenatum* Quinn (WO 00/56900), *Rhizomucor miehei* lipase, *Rhizomucor miehei* aspartic proteinase, *Trichoderma reesei* beta-glucosidase, *Trichoderma reesei* cellobiohydrolase I, *Trichoderma reesei* cellobiohydrolase II, *Trichoderma reesei* endoglucanase I, *Trichoderma reesei* endoglucanase II, *Trichoderma reesei* endoglucanase III, *Trichoderma reesei* endoglucanase IV, *Trichoderma reesei* endoglucanase V, *Trichoderma reesei* xylanase I, *Trichoderma reesei* xylanase II, *Trichoderma reesei* beta-xylosidase, as well as the NA2-tpi promoter (a modified promoter including a gene encoding a neutral alpha-amylase in *Aspergillus* in which the untranslated leader has been replaced by an untranslated leader from a gene encoding triose phosphate isomerase in *Aspergillus*; non-limiting examples include modified promoters including the gene encoding neutral alpha-amylase in *Aspergillus niger* in which the untranslated leader has been replaced by an untranslated leader from the gene encoding triose phosphate isomerase in *Aspergillus nidulans* or *Aspergillus oryzae*); and mutant, truncated, and hybrid promoters thereof.

In a yeast host, useful promoters are obtained from the genes for *Saccharomyces cerevisiae* enolase (ENO-1), *Saccharomyces cerevisiae* galactokinase (GAL1), *Saccharomy-*



*ces cerevisiae* alcohol dehydrogenase/glyceraldehyde-3-phosphate dehydrogenase (ADH1, ADH2/GAP), *Saccharomyces cerevisiae* triose phosphate isomerase (TPI), *Saccharomyces cerevisiae* metallothionein (CUP1), and *Saccharomyces cerevisiae* 3-phosphoglycerate kinase. Other useful promoters for yeast host cells are described by Romanos et al., 1992, *Yeast* 8: 423-488.

The control sequence may also be a suitable transcription terminator sequence, which is recognized by a host cell to terminate transcription. The terminator sequence is operably linked to the 3'-terminus of the polynucleotide encoding the polypeptide. Any terminator that is functional in the host cell of choice may be used in the present invention.

Preferred terminators for bacterial host cells are obtained from the genes for *Bacillus clausii* alkaline protease (aprH), *Bacillus licheniformis* alpha-amylase (amyL), and *Escherichia coli* ribosomal RNA (rrnB).

Preferred terminators for filamentous fungal host cells are obtained from the genes for *Aspergillus nidulans* anthranilate synthase, *Aspergillus niger* glucoamylase, *Aspergillus niger* alpha-glucosidase, *Aspergillus oryzae* TAKA amylase, and *Fusarium oxysporum* trypsin-like protease.

Preferred terminators for yeast host cells are obtained from the genes for *Saccharomyces cerevisiae* enolase, *Saccharomyces cerevisiae* cytochrome C (CYC1), and *Saccharomyces cerevisiae* glyceraldehyde-3-phosphate dehydrogenase. Other useful terminators for yeast host cells are described by Romanos et al., 1992, supra.

The control sequence may also be an mRNA stabilizer region downstream of a promoter and upstream of the coding sequence of a gene which increases expression of the gene.

Examples of suitable mRNA stabilizer regions are obtained from a *Bacillus thuringiensis* cryIIIA gene (WO 94/25612) and a *Bacillus subtilis* SP82 gene (Hue et al., 1995, *Journal of Bacteriology* 177: 3465-3471).

The control sequence may also be a leader, a nontranslated region of an mRNA that is important for translation by the host cell. The leader is operably linked to the 5'-terminus of the polynucleotide encoding the polypeptide. Any leader that is functional in the host cell may be used.

Preferred leaders for filamentous fungal host cells are obtained from the genes for *Aspergillus oryzae* TAKA amylase and *Aspergillus nidulans* triose phosphate isomerase.

Suitable leaders for yeast host cells are obtained from the genes for *Saccharomyces cerevisiae* enolase (ENO-1), *Saccharomyces cerevisiae* 3-phosphoglycerate kinase, *Saccharomyces cerevisiae* alpha-factor, and *Saccharomyces cerevisiae* alcohol dehydrogenase/glyceraldehyde-3-phosphate dehydrogenase (ADH2/GAP).

The control sequence may also be a polyadenylation sequence, a sequence operably linked to the 3'-terminus of the polynucleotide and, when transcribed, is recognized by the host cell as a signal to add polyadenosine residues to transcribed mRNA. Any polyadenylation sequence that is functional in the host cell of choice may be used.

Preferred polyadenylation sequences for filamentous fungal host cells are obtained from the genes for *Aspergillus oryzae* TAKA amylase, *Aspergillus niger* glucoamylase, *Aspergillus nidulans* anthranilate synthase, *Fusarium oxysporum* trypsin-like protease, and *Aspergillus niger* alpha-glucosidase.

Useful polyadenylation sequences for yeast host cells are described by Guo and Sherman, 1995, *Mol. Cellular Biol.* 15: 5983-5990.

The control sequence may also be a signal peptide coding region that encodes a signal peptide linked to the N-terminus of a polypeptide and directs the polypeptide into the cell's secretory pathway. The 5'-end of the coding sequence of the polynucleotide may inherently contain a signal peptide coding sequence naturally linked in translation reading frame with the segment of the coding sequence that encodes the polypeptide. Alternatively, the 5'-end of the coding sequence may contain a signal peptide coding sequence that is foreign to the coding sequence. The foreign signal peptide coding sequence may be required where the coding sequence does not naturally contain a signal peptide coding sequence. Alternatively, the foreign signal peptide coding sequence may simply replace the natural signal peptide coding sequence in order to enhance secretion of the polypeptide. However, any signal peptide coding sequence that directs the expressed polypeptide into the secretory pathway of a host cell of choice may be used.

Effective signal peptide coding sequences for bacterial host cells are the signal peptide coding sequences obtained from the genes for *Bacillus* NCIB 11837 maltogenic amylase, *Bacillus licheniformis* subtilisin, *Bacillus licheniformis* beta-lactamase, *Bacillus stearothermophilus* alpha-amylase, *Bacillus stearothermophilus* neutral proteases (nprT, nprS, nprM), *Bacillus subtilis* prsA and *Bacillus lentus*. Further signal peptides are described by Simonen and Palva, 1993, *Microbiological Reviews* 57: 109-137.

Effective signal peptide coding sequences for filamentous fungal host cells are the signal peptide coding sequences obtained from the genes for *Aspergillus niger* neutral amylase, *Aspergillus niger* glucoamylase, *Aspergillus oryzae* TAKA amylase, *Humicola insolens* cellulase, *Humicola insolens* endoglucanase V, *Humicola lanuginosa* lipase, and *Rhizomucor miehei* aspartic proteinase.

Useful signal peptides for yeast host cells are obtained from the genes for *Saccharomyces cerevisiae* alpha-factor and *Saccharomyces cerevisiae* invertase. Other useful signal peptide coding sequences are described by Romanos et al., 1992, supra.

The control sequence may also be a propeptide coding sequence that encodes a propeptide positioned at the N-terminus of a polypeptide. The resultant polypeptide is known as a proenzyme or propolypeptide (or a zymogen in some cases). A propolypeptide is generally inactive and can be converted to an active polypeptide by catalytic or autocatalytic cleavage of the propeptide from the propolypeptide. The propeptide coding sequence may be obtained from the genes for *Bacillus subtilis* alkaline protease (aprE), *Bacillus subtilis* neutral protease (nprT), *Myceliophthora thermophila* laccase (WO 95/33836), *Rhizomucor miehei* aspartic proteinase, and *Saccharomyces cerevisiae* alpha-factor.

Where both signal peptide and propeptide sequences are present at the N-terminus of a polypeptide, the propeptide sequence is positioned next to the N-terminus of a polypeptide and the signal peptide sequence is positioned next to the N-terminus of the propeptide sequence.

It may also be desirable to add regulatory sequences that allow the regulation of the expression of the polypeptide relative to the growth of the host cell. Examples of regulatory systems are those that cause the expression of the gene to be turned on or off in response to a chemical or physical stimulus, including the presence of a regulatory compound. Regulatory systems in prokaryotic systems include the lac, tac, and trp operator systems. In yeast, the ADH2 system or GAL1 system may be used. In filamentous fungi, the *Aspergillus niger* glucoamylase promoter, *Aspergillus oryzae* TAKA alpha-amylase promoter, and *Aspergillus oryzae* glu-



coamylase promoter may be used. Other examples of regulatory sequences are those that allow for gene amplification. In eukaryotic systems, these regulatory sequences include the dihydrofolate reductase gene that is amplified in the presence of methotrexate, and the metallothionein genes that are amplified with heavy metals. In these cases, the polynucleotide encoding the polypeptide would be operably linked with the regulatory sequence.

#### Expression Vectors

The present invention also relates to recombinant expression vectors comprising a polynucleotide of the present invention, a promoter, and transcriptional and translational stop signals. The various nucleotide and control sequences may be joined together to produce a recombinant expression vector that may include one or more (several) convenient restriction sites to allow for insertion or substitution of the polynucleotide encoding the polypeptide at such sites. Alternatively, the polynucleotide may be expressed by inserting the polynucleotide or a nucleic acid construct comprising the sequence into an appropriate vector for expression. In creating the expression vector, the coding sequence is located in the vector so that the coding sequence is operably linked with the appropriate control sequences for expression.

The recombinant expression vector may be any vector (e.g., a plasmid or virus) that can be conveniently subjected to recombinant DNA procedures and can bring about expression of the polynucleotide. The choice of the vector will typically depend on the compatibility of the vector with the host cell into which the vector is to be introduced. The vector may be a linear or closed circular plasmid.

The vector may be an autonomously replicating vector, i.e., a vector that exists as an extrachromosomal entity, the replication of which is independent of chromosomal replication, e.g., a plasmid, an extrachromosomal element, a minichromosome, or an artificial chromosome. The vector may contain any means for assuring self-replication. Alternatively, the vector may be one that, when introduced into the host cell, is integrated into the genome and replicated together with the chromosome(s) into which it has been integrated. Furthermore, a single vector or plasmid or two or more vectors or plasmids that together contain the total DNA to be introduced into the genome of the host cell, or a transposon, may be used.

The vector preferably contains one or more (several) selectable markers that permit easy selection of transformed, transfected, transduced, or the like cells. A selectable marker is a gene the product of which provides for biocide or viral resistance, resistance to heavy metals, prototrophy to auxotrophs, and the like.

Examples of bacterial selectable markers are *Bacillus licheniformis* or *Bacillus subtilis* *dal* genes, or markers that confer antibiotic resistance such as ampicillin, chloramphenicol, kanamycin, neomycin, spectinomycin, or tetracycline resistance. Suitable markers for yeast host cells include, but are not limited to, ADE2, HIS3, LEU2, LYS2, MET3, TRP1, and URA3. Selectable markers for use in a filamentous fungal host cell include, but are not limited to, *amdS* (acetamidase), *argB* (ornithine carbamoyltransferase), *bar* (phosphinothricin acetyltransferase), *hph* (hygromycin phosphotransferase), *niaD* (nitrate reductase), *pyrG* (orotidine-5'-phosphate decarboxylase), *sC* (sulfate adenylyltransferase), and *trpC* (anthranilate synthase), as well as equivalents thereof. Preferred for use in an *Aspergillus* cell are *Aspergillus nidulans* or *Aspergillus oryzae* *amdS* and *pyrG* genes and a *Streptomyces hygroscopicus* *bar* gene.

The vector preferably contains an element(s) that permits integration of the vector into the host cell's genome or autonomous replication of the vector in the cell independent of the genome.

For integration into the host cell genome, the vector may rely on the polynucleotide's sequence encoding the polypeptide or any other element of the vector for integration into the genome by homologous or non-homologous recombination. Alternatively, the vector may contain additional polynucleotides for directing integration by homologous recombination into the genome of the host cell at a precise location(s) in the chromosome(s). To increase the likelihood of integration at a precise location, the integrational elements should contain a sufficient number of nucleic acids, such as 100 to 10,000 base pairs, 400 to 10,000 base pairs, and 800 to 10,000 base pairs, which have a high degree of sequence identity to the corresponding target sequence to enhance the probability of homologous recombination. The integrational elements may be any sequence that is homologous with the target sequence in the genome of the host cell. Furthermore, the integrational elements may be non-encoding or encoding polynucleotides. On the other hand, the vector may be integrated into the genome of the host cell by non-homologous recombination.

For autonomous replication, the vector may further comprise an origin of replication enabling the vector to replicate autonomously in the host cell in question. The origin of replication may be any plasmid replicator mediating autonomous replication that functions in a cell. The term "origin of replication" or "plasmid replicator" means a polynucleotide that enables a plasmid or vector to replicate in vivo.

Examples of bacterial origins of replication are the origins of replication of plasmids pBR322, pUC19, pACYC177, and pACYC184 permitting replication in *E. coli*, and pUB110, pE194, pTA1060, and pAM $\beta$ 1 permitting replication in *Bacillus*.

Examples of origins of replication for use in a yeast host cell are the 2 micron origin of replication, ARS1, ARS4, the combination of ARS1 and CEN3, and the combination of ARS4 and CEN6.

Examples of origins of replication useful in a filamentous fungal cell are AMA1 and ANSI (Gems et al., 1991, *Gene* 98: 61-67; Cullen et al., 1987, *Nucleic Acids Res.* 15: 9163-9175; WO 00/24883). Isolation of the AMA1 gene and construction of plasmids or vectors comprising the gene can be accomplished according to the methods disclosed in WO 00/24883.

More than one copy of a polynucleotide of the present invention may be inserted into a host cell to increase production of a polypeptide. An increase in the copy number of the polynucleotide can be obtained by integrating at least one additional copy of the sequence into the host cell genome or by including an amplifiable selectable marker gene with the polynucleotide where cells containing amplified copies of the selectable marker gene, and thereby additional copies of the polynucleotide, can be selected for by cultivating the cells in the presence of the appropriate selectable agent.

The procedures used to ligate the elements described above to construct the recombinant expression vectors of the present invention are well known to one skilled in the art (see, e.g., Sambrook et al., 1989, *supra*).

#### Host Cells

The present invention also relates to recombinant host cells, comprising a polynucleotide of the present invention operably linked to one or more (several) control sequences that direct the production of a polypeptide of the present



invention. A construct or vector comprising a polynucleotide is introduced into a host cell so that the construct or vector is maintained as a chromosomal integrant or as a self-replicating extra-chromosomal vector as described earlier. The term "host cell" encompasses any progeny of a parent cell that is not identical to the parent cell due to mutations that occur during replication. The choice of a host cell will to a large extent depend upon the gene encoding the polypeptide and its source.

The host cell may be any cell useful in the recombinant production of a polypeptide of the present invention, e.g., a prokaryote or a eukaryote.

The prokaryotic host cell may be any Gram-positive or Gram-negative bacterium. Gram-positive bacteria include, but are not limited to, *Bacillus*, *Clostridium*, *Enterococcus*, *Geobacillus*, *Lactobacillus*, *Lactococcus*, *Oceanobacillus*, *Staphylococcus*, *Streptococcus*, and *Streptomyces*. Gram-negative bacteria include, but are not limited to, *Campylobacter*, *E. coli*, *Flavobacterium*, *Fusobacterium*, *Helicobacter*, *Ilyobacter*, *Neisseria*, *Pseudomonas*, *Salmonella*, and *Ureaplasma*.

The bacterial host cell may be any *Bacillus* cell including, but not limited to, *Bacillus alkalophilus*, *Bacillus amyloliquefaciens*, *Bacillus brevis*, *Bacillus circulans*, *Bacillus clausii*, *Bacillus coagulans*, *Bacillus firmus*, *Geobacillus stearothermophilus*, *Bacillus lautus*, *Bacillus lentus*, *Bacillus licheniformis*, *Bacillus megaterium*, *Bacillus pumilus*, *Bacillus stearothermophilus*, *Bacillus subtilis*, and *Bacillus thuringiensis* cells.

The bacterial host cell may also be any *Streptococcus* cell including, but not limited to, *Streptococcus equisimilis*, *Streptococcus pyogenes*, *Streptococcus uberis*, and *Streptococcus equi* subsp. *Zooepidemicus* cells.

The bacterial host cell may also be any *Streptomyces* cell including, but not limited to, *Streptomyces achromogenes*, *Streptomyces avermitilis*, *Streptomyces coelicolor*, *Streptomyces griseus*, and *Streptomyces lividans* cells.

The introduction of DNA into a *Bacillus* cell may, for instance, be effected by protoplast transformation (see, e.g., Chang and Cohen, 1979, *Mol. Gen. Genet.* 168: 111-115), by using competent cells (see, e.g., Young and Spizizen, 1961, *J. Bacteriol.* 81: 823-829, or Dubnau and Davidoff-Abelson, 1971, *J. Mol. Biol.* 56: 209-221), by electroporation (see, e.g., Shigekawa and Dower, 1988, *Biotechniques* 6: 742-751), or by conjugation (see, e.g., Koehler and Thorne, 1987, *J. Bacteriol.* 169: 5271-5278). The introduction of DNA into an *E. coli* cell may, for instance, be effected by protoplast transformation (see, e.g., Hanahan, 1983, *J. Mol. Biol.* 166: 557-580) or electroporation (see, e.g., Dower et al., 1988, *Nucleic Acids Res.* 16: 6127-6145). The introduction of DNA into a *Streptomyces* cell may, for instance, be effected by protoplast transformation and electroporation (see, e.g., Gong et al., 2004, *Folia Microbiol. (Praha)* 49: 399-405), by conjugation (see, e.g., Mazodier et al., 1989, *J. Bacteriol.* 171: 3583-3585), or by transduction (see, e.g., Burke et al., 2001, *Proc. Natl. Acad. Sci. USA* 98: 6289-6294). The introduction of DNA into a *Pseudomonas* cell may, for instance, be effected by electroporation (see, e.g., Choi et al., 2006, *J. Microbiol. Methods* 64: 391-397) or by conjugation (see, e.g., Pinedo and Smets, 2005, *Appl. Environ. Microbiol.* 71: 51-57). The introduction of DNA into a *Streptococcus* cell may, for instance, be effected by natural competence (see, e.g., Perry and Kuramitsu, 1981, *Infect. Immun.* 32: 1295-1297), by protoplast transformation (see, e.g., Catt and Jollick, 1991, *Microbios* 68: 189-207), by electroporation (see, e.g., Buckley et al., 1999, *Appl. Environ. Microbiol.* 65: 3800-3804) or by conjugation (see, e.g.,

Clewell, 1981, *Microbiol. Rev.* 45: 409-436). However, any method known in the art for introducing DNA into a host cell can be used.

The host cell may also be a eukaryote, such as a mammalian, insect, plant, or fungal cell.

The host cell may be a fungal cell. "Fungi" as used herein includes the phyla Ascomycota, Basidiomycota, Chytridiomycota, and Zygomycota (as defined by Hawksworth et al., *In, Ainsworth and Bisby's Dictionary of The Fungi*, 8th edition, 1995, CAB International, University Press, Cambridge, UK) as well as the Oomycota (as cited in Hawksworth et al., 1995, supra, page 171) and all mitosporic fungi (Hawksworth et al., 1995, supra).

The fungal host cell may be a yeast cell. "Yeast" as used herein includes ascosporogenous yeast (Endomycetales), basidiosporogenous yeast, and yeast belonging to the Fungi Imperfecti (Blastomycetes). Since the classification of yeast may change in the future, for the purposes of this invention, yeast shall be defined as described in *Biology and Activities of Yeast* (Skinner, F. A., Passmore, S. M., and Davenport, R. R., eds, *Soc. App. Bacteriol. Symposium Series No. 9*, 1980).

The yeast host cell may be a *Candida*, *Hansenula*, *Kluyveromyces*, *Pichia*, *Saccharomyces*, *Schizosaccharomyces*, or *Yarrowia* cell such as a *Kluyveromyces lactis*, *Saccharomyces carlsbergensis*, *Saccharomyces cerevisiae*, *Saccharomyces diastaticus*, *Saccharomyces douglasii*, *Saccharomyces kluyveri*, *Saccharomyces norbensis*, *Saccharomyces oviformis*, or *Yarrowia lipolytica* cell.

The fungal host cell may be a filamentous fungal cell. "Filamentous fungi" include all filamentous forms of the subdivision Eumycota and Oomycota (as defined by Hawksworth et al., 1995, supra). The filamentous fungi are generally characterized by a mycelial wall composed of chitin, cellulose, glucan, chitosan, mannan, and other complex polysaccharides. Vegetative growth is by hyphal elongation and carbon catabolism is obligately aerobic. In contrast, vegetative growth by yeasts such as *Saccharomyces cerevisiae* is by budding of a unicellular thallus and carbon catabolism may be fermentative.

The filamentous fungal host cell may be an *Acremonium*, *Aspergillus*, *Aureobasidium*, *Bjerkandera*, *Ceriporiopsis*, *Chrysosporium*, *Coprinus*, *Coriolus*, *Cryptococcus*, *Filibasidium*, *Fusarium*, *Humicola*, *Magnaporthe*, *Mucor*, *Myceliophthora*, *Neocallimastix*, *Neurospora*, *Paecilomyces*, *Penicillium*, *Phanerochaete*, *Phlebia*, *Piromyces*, *Pleurotus*, *Schizophyllum*, *Talaromyces*, *Thermoascus*, *Thielavia*, *Tolytocladium*, *Trametes*, or *Trichoderma* cell.

For example, the filamentous fungal host cell may be an *Aspergillus awamori*, *Aspergillus foetidus*, *Aspergillus fumigatus*, *Aspergillus japonicus*, *Aspergillus nidulans*, *Aspergillus niger*, *Aspergillus oryzae*, *Bjerkandera adusta*, *Ceriporiopsis aneirina*, *Ceriporiopsis caregiea*, *Ceriporiopsis gilvescens*, *Ceriporiopsis pannocinta*, *Ceriporiopsis rivulosa*, *Ceriporiopsis subrufa*, *Ceriporiopsis subvermisporea*, *Chrysosporium inops*, *Chrysosporium keratinophilum*, *Chrysosporium lucknowense*, *Chrysosporium merdarium*, *Chrysosporium pannicola*, *Chrysosporium queenslandicum*, *Chrysosporium tropicum*, *Chrysosporium zonatum*, *Coprinus cinereus*, *Coriolus hirsutus*, *Fusarium bactridioides*, *Fusarium cerealis*, *Fusarium crookwellense*, *Fusarium culmorum*, *Fusarium graminearum*, *Fusarium graminum*, *Fusarium heterosporum*, *Fusarium negundi*, *Fusarium oxysporum*, *Fusarium reticulatum*, *Fusarium roseum*, *Fusarium sambucinum*, *Fusarium sarcochroum*, *Fusarium sporotrichioides*, *Fusarium suiphureum*, *Fusarium torulosum*, *Fusarium trichothecioides*, *Fusarium venenatum*, *Humicola insolens*, *Humicola lanuginosa*,



*Mucor miehei*, *Myceliophthora thermophila*, *Neurospora crassa*, *Penicillium purpurogenum*, *Phanerochaete chrysosporium*, *Phiebia radiata*, *Pleurotus eryngii*, *Thielavia terrestris*, *Trametes villosa*, *Trametes versicolor*, *Trichoderma harzianum*, *Trichoderma koningii*, *Trichoderma longibrachiatum*, *Trichoderma reesei*, or *Trichoderma viride* cell. A specifically preferred host cell is an *Aspergillus oryzae* cell.

Fungal cells may be transformed by a process involving protoplast formation, transformation of the protoplasts, and regeneration of the cell wall in a manner known per se. Suitable procedures for transformation of *Aspergillus* and *Trichoderma* host cells are described in EP 238023 and Yelton et al., 1984, *Proc. Natl. Acad. Sci. USA* 81: 1470-1474. Suitable methods for transforming *Fusarium* species are described by Malardier et al., 1989, *Gene* 78: 147-156, and WO 96/00787. Yeast may be transformed using the procedures described by Becker and Guarente, In Abelson, J. N. and Simon, M. I., editors, *Guide to Yeast Genetics and Molecular Biology, Methods in Enzymology*, Volume 194, pp 182-187, Academic Press, Inc., New York; Ito et al., 1983, *J. Bacteriol.* 153: 163; and Hinnen et al., 1978, *Proc. Natl. Acad. Sci. USA* 75: 1920.

#### Methods of Production

The present invention also relates to methods of producing a polypeptide of the present invention, comprising: (a) cultivating a cell, which in its wild-type form produces the polypeptide, under conditions conducive for production of the polypeptide; and (b) recovering the polypeptide. In a preferred aspect, the cell is of the genus *Bacillus*. In a more preferred aspect, the cell is *Bacillus* sp. 19138.

The present invention also relates to methods of producing a polypeptide of the present invention, comprising: (a) cultivating a recombinant host cell of the present invention under conditions conducive for production of the polypeptide; and (b) recovering the polypeptide.

The host cells are cultivated in a nutrient medium suitable for production of the polypeptide using methods well known in the art. For example, the cell may be cultivated by shake flask cultivation, and small-scale or large-scale fermentation (including continuous, batch, fed-batch, or solid state fermentations) in laboratory or industrial fermentors performed in a suitable medium and under conditions allowing the polypeptide to be expressed and/or isolated. The cultivation takes place in a suitable nutrient medium comprising carbon and nitrogen sources and inorganic salts, using procedures known in the art. Suitable media are available from commercial suppliers or may be prepared according to published compositions (e.g., in catalogues of the American Type Culture Collection). If the polypeptide is secreted into the nutrient medium, the polypeptide can be recovered directly from the medium. If the polypeptide is not secreted, it can be recovered from cell lysates.

More details are provided in the Section on "Nucleic Acid Constructs, Expression Vectors, Recombinant Host Cells, and Methods for Production of Proteases" below.

The polypeptide may be detected using methods known in the art that are specific for the polypeptides. These detection methods may include use of specific antibodies, formation of an enzyme product, or disappearance of an enzyme substrate. For example, an enzyme assay may be used to determine the activity of the polypeptide.

The polypeptide may be recovered using methods known in the art. For example, the polypeptide may be recovered from the nutrient medium by conventional procedures including, but not limited to, centrifugation, filtration, extraction, spray-drying, evaporation, or precipitation.

The polypeptide may be purified by a variety of procedures known in the art including, but not limited to, chromatography (e.g., ion exchange, affinity, hydrophobic, chromatofocusing, and size exclusion), electrophoretic procedures (e.g., preparative isoelectric focusing), differential solubility (e.g., ammonium sulfate precipitation), SDS-PAGE, or extraction (see, e.g., *Protein Purification*, J.-C. Janson and Lars Ryden, editors, VCH Publishers, New York, 1989) to obtain substantially pure polypeptides.

In an alternative aspect, the polypeptide is not recovered, but rather a host cell of the present invention expressing a polypeptide is used as a source of the polypeptide.

#### Plants

The present invention also relates to plants, e.g., a transgenic plant, plant part, or plant cell, comprising an isolated polynucleotide of the present invention so as to express and produce the polypeptide in recoverable quantities. The polypeptide may be recovered from the plant or plant part. Alternatively, the plant or plant part containing the polypeptide may be used as such for improving the quality of a food or feed, e.g., improving nutritional value, palatability, and rheological properties, or to destroy an antinutritive factor.

The transgenic plant can be dicotyledonous (a dicot) or monocotyledonous (a monocot). Examples of monocot plants are grasses, such as meadow grass (blue grass, *Poa*), forage grass such as *Festuca*, *Lolium*, temperate grass, such as *Agrostis*, and cereals, e.g., wheat, oats, rye, barley, rice, sorghum, and maize (corn).

Examples of dicot plants are tobacco, legumes, such as lupins, potato, sugar beet, pea, bean and soybean, and cruciferous plants (family Brassicaceae), such as cauliflower, rape seed, and the closely related model organism *Arabidopsis thaliana*.

Examples of plant parts are stem, callus, leaves, root, fruits, seeds, and tubers as well as the individual tissues comprising these parts, e.g., epidermis, mesophyll, parenchyme, vascular tissues, meristems. Specific plant cell compartments, such as chloroplasts, apoplasts, mitochondria, vacuoles, peroxisomes and cytoplasm are also considered to be a plant part. Furthermore, any plant cell, whatever the tissue origin, is considered to be a plant part. Likewise, plant parts such as specific tissues and cells isolated to facilitate the utilization of the invention are also considered plant parts, e.g., embryos, endosperms, aleurone and seeds coats.

Also included within the scope of the present invention are the progeny of such plants, plant parts, and plant cells.

The transgenic plant or plant cell expressing a polypeptide may be constructed in accordance with methods known in the art. In short, the plant or plant cell is constructed by incorporating one or more (several) expression constructs encoding a polypeptide into the plant host genome or chloroplast genome and propagating the resulting modified plant or plant cell into a transgenic plant or plant cell.

The expression construct is conveniently a nucleic acid construct that comprises a polynucleotide encoding a polypeptide operably linked with appropriate regulatory sequences required for expression of the polynucleotide in the plant or plant part of choice. Furthermore, the expression construct may comprise a selectable marker useful for identifying host cells into which the expression construct has been integrated and DNA sequences necessary for introduction of the construct into the plant in question (the latter depends on the DNA introduction method to be used).

The choice of regulatory sequences, such as promoter and terminator sequences and optionally signal or transit sequences, is determined, for example, on the basis of when,



where, and how the polypeptide is desired to be expressed. For instance, the expression of the gene encoding a polypeptide may be constitutive or inducible, or may be developmental, stage or tissue specific, and the gene product may be targeted to a specific tissue or plant part such as seeds or leaves. Regulatory sequences are, for example, described by Tague et al., 1988, *Plant Physiology* 86: 506.

For constitutive expression, the 35S-CaMV, the maize ubiquitin 1, and the rice actin 1 promoter may be used (Franck et al., 1980, *Cell* 21: 285-294; Christensen et al., 1992, *Plant Mol. Biol.* 18: 675-689; Zhang et al., 1991, *Plant Cell* 3: 1155-1165). Organ-specific promoters may be, for example, a promoter from storage sink tissues such as seeds, potato tubers, and fruits (Edwards and Coruzzi, 1990, *Ann. Rev. Genet.* 24: 275-303), or from metabolic sink tissues such as meristems (Ito et al., 1994, *Plant Mol. Biol.* 24: 863-878), a seed specific promoter such as the glutelin, prolamin, globulin, or albumin promoter from rice (Wu et al., 1998, *Plant Cell Physiol.* 39: 885-889), a *Vicia faba* promoter from the legumin B4 and the unknown seed protein gene from *Vicia faba* (Conrad et al., 1998, *J. Plant Physiol.* 152: 708-711), a promoter from a seed oil body protein (Chen et al., 1998, *Plant Cell Physiol.* 39: 935-941), the storage protein napA promoter from *Brassica napus*, or any other seed specific promoter known in the art, e.g., as described in WO 91/14772. Furthermore, the promoter may be a leaf specific promoter such as the rbcS promoter from rice or tomato (Kyojuka et al., 1993, *Plant Physiol.* 102: 991-1000), the chlorella virus adenine methyltransferase gene promoter (Mitra and Higgins, 1994, *Plant Mol. Biol.* 26: 85-93), the aldP gene promoter from rice (Kagaya et al., 1995, *Mol. Gen. Genet.* 248: 668-674), or a wound inducible promoter such as the potato pin2 promoter (Xu et al., 1993, *Plant Mol. Biol.* 22: 573-588). Likewise, the promoter may be inducible by abiotic treatments such as temperature, drought, or alterations in salinity or induced by exogenously applied substances that activate the promoter, e.g., ethanol, oestrogens, plant hormones such as ethylene, abscisic acid, and gibberellic acid, and heavy metals.

A promoter enhancer element may also be used to achieve higher expression of a polypeptide in the plant. For instance, the promoter enhancer element may be an intron that is placed between the promoter and the polynucleotide encoding a polypeptide. For instance, Xu et al., 1993, supra, disclose the use of the first intron of the rice actin 1 gene to enhance expression.

The selectable marker gene and any other parts of the expression construct may be chosen from those available in the art.

The nucleic acid construct is incorporated into the plant genome according to conventional techniques known in the art, including *Agrobacterium*-mediated transformation, virus-mediated transformation, microinjection, particle bombardment, biolistic transformation, and electroporation (Gasser et al., 1990, *Science* 244: 1293; Potrykus, 1990, *Bio/Technology* 8: 535; Shimamoto et al., 1989, *Nature* 338: 274).

Presently, *Agrobacterium tumefaciens*-mediated gene transfer is the method of choice for generating transgenic dicots (for a review, see Hooykas and Schilperoort, 1992, *Plant Mol. Biol.* 19: 15-38) and can also be used for transforming monocots, although other transformation methods are often used for these plants. Presently, the method of choice for generating transgenic monocots is particle bombardment (microscopic gold or tungsten particles coated with the transforming DNA) of embryonic calli or developing embryos (Christou, 1992, *Plant J.* 2: 275-281;

Shimamoto, 1994, *Curr. Opin. Biotechnol.* 5: 158-162; Vasil et al., 1992, *Bio/Technology* 10: 667-674). An alternative method for transformation of monocots is based on protoplast transformation as described by Omirulleh et al., 1993, *Plant Mol. Biol.* 21: 415-428. Additional transformation methods for use in accordance with the present disclosure include those described in U.S. Pat. Nos. 6,395,966 and 7,151,204 (both of which are herein incorporated by reference in their entirety).

Following transformation, the transformants having incorporated the expression construct are selected and regenerated into whole plants according to methods well known in the art. Often the transformation procedure is designed for the selective elimination of selection genes either during regeneration or in the following generations by using, for example, co-transformation with two separate T-DNA constructs or site-specific excision of the selection gene by a specific recombinase.

In addition to direct transformation of a particular plant genotype with a construct prepared according to the present invention, transgenic plants may be made by crossing a plant having the construct to a second plant lacking the construct. For example, a construct encoding a polypeptide can be introduced into a particular plant variety by crossing, without the need for ever directly transforming a plant of that given variety. Therefore, the present invention encompasses not only a plant directly regenerated from cells which have been transformed in accordance with the present invention, but also the progeny of such plants. As used herein, progeny may refer to the offspring of any generation of a parent plant prepared in accordance with the present invention. Such progeny may include a DNA construct prepared in accordance with the present invention, or a portion of a DNA construct prepared in accordance with the present invention. Crossing results in the introduction of a transgene into a plant line by cross pollinating a starting line with a donor plant line. Non-limiting examples of such steps are further articulated in U.S. Pat. No. 7,151,204.

Plants may be generated through a process of backcross conversion. For example, plants include plants referred to as a backcross converted genotype, line, inbred, or hybrid.

Genetic markers may be used to assist in the introgression of one or more transgenes of the invention from one genetic background into another. Marker assisted selection offers advantages relative to conventional breeding in that it can be used to avoid errors caused by phenotypic variations. Further, genetic markers may provide data regarding the relative degree of elite germplasm in the individual progeny of a particular cross. For example, when a plant with a desired trait which otherwise has a non-agronomically desirable genetic background is crossed to an elite parent, genetic markers may be used to select progeny which not only possess the trait of interest, but also have a relatively large proportion of the desired germplasm. In this way, the number of generations required to introgress one or more traits into a particular genetic background is minimized.

The present invention also relates to methods of producing a polypeptide of the present invention comprising: (a) cultivating a transgenic plant or a plant cell comprising a polynucleotide encoding the polypeptide under conditions conducive for production of the polypeptide; and (b) recovering the polypeptide.

#### Compositions

The present invention also relates to compositions comprising a protease of the present invention. Preferably, the compositions are enriched in such a protease. The term



“enriched” indicates that the protease activity of the composition has been increased, e.g., with an enrichment factor of at least 1.1.

In one aspect, the composition comprises an isolated polypeptide having protease activity, selected from the group consisting of:

(a) a polypeptide having at least 60% sequence identity to the polypeptide of SEQ ID NO: 5, SEQ ID NO: 6, or the mature polypeptide of SEQ ID NO: 2 or SEQ ID NO: 4;

(b) a polypeptide having at least 60% sequence identity to the polypeptide of SEQ ID NO: 19, or the mature polypeptide of SEQ ID NO: 16 or SEQ ID NO: 18;

(c) a polypeptide having at least 60% sequence identity to the polypeptide of SEQ ID NO: 24, or the mature polypeptide of SEQ ID NO: 21 or SEQ ID NO: 23;

(d) a polypeptide encoded by a polynucleotide that hybridizes under medium stringency conditions, medium-high stringency conditions, high stringency conditions, or very high stringency conditions with

(i) the mature polypeptide coding sequence of SEQ ID NO: 1,

(ii) the mature polypeptide coding sequence of SEQ ID NO: 3,

(iii) the mature polypeptide coding sequence of SEQ ID NO: 15,

(iv) the mature polypeptide coding sequence of SEQ ID NO: 17,

(v) the mature polypeptide coding sequence of SEQ ID NO: 20,

(vi) the mature polypeptide coding sequence of SEQ ID NO: 22,

(vii) the full-length complementary strand of (i), (ii), (iii), (iv), (v) or (vi);

(e) a polypeptide encoded by a polynucleotide having at least 84% sequence identity to the mature polypeptide coding sequence of SEQ ID NO: 1 or SEQ ID NO: 3;

(f) a polypeptide encoded by a polynucleotide having at least 83% sequence identity to the mature polypeptide coding sequence of SEQ ID NO: 15 or SEQ ID NO: 17;

(g) a polypeptide encoded by a polynucleotide having at least 85% sequence identity to the mature polypeptide coding sequence of SEQ ID NO: 20 or SEQ ID NO: 22;

(h) a variant of the polypeptide of SEQ ID NO: 5, SEQ ID NO: 6, SEQ ID NO: 19 or SEQ ID NO: 24, or the mature polypeptide of SEQ ID NO: 2, SEQ ID NO: 4, SEQ ID NO: 16, SEQ ID NO: 18, SEQ ID NO: 21 or SEQ ID NO: 23 comprising a substitution, deletion, and/or insertion at one or more (several) positions; and

(i) a fragment of a polypeptide of (a), (b), (c), (d), (e), (f), (g) or (h) having protease activity.

An embodiment of the invention is a composition comprising a polypeptide having at least 70% sequence identity to the polypeptide of SEQ ID NO: 5, SEQ ID NO: 6, or the mature polypeptide of SEQ ID NO: 2 or SEQ ID NO: 4.

An embodiment of the invention is a composition comprising a polypeptide having at least 75% sequence identity to the polypeptide of SEQ ID NO: 5, SEQ ID NO: 6, or the mature polypeptide of SEQ ID NO: 2 or SEQ ID NO: 4.

An embodiment of the invention is a composition comprising a polypeptide having at least 80% sequence identity to the polypeptide of SEQ ID NO: 5, SEQ ID NO: 6, or the mature polypeptide of SEQ ID NO: 2 or SEQ ID NO: 4.

An embodiment of the invention is a composition comprising a polypeptide having at least 85% sequence identity to the polypeptide of SEQ ID NO: 5, SEQ ID NO: 6, or the mature polypeptide of SEQ ID NO: 2 or SEQ ID NO: 4.

An embodiment of the invention is a composition comprising a polypeptide having at least 87% sequence identity to the polypeptide of SEQ ID NO: 5, SEQ ID NO: 6, or the mature polypeptide of SEQ ID NO: 2 or SEQ ID NO: 4.

An embodiment of the invention is a composition comprising a polypeptide having at least 90% sequence identity to the polypeptide of SEQ ID NO: 5, SEQ ID NO: 6, or the mature polypeptide of SEQ ID NO: 2 or SEQ ID NO: 4.

An embodiment of the invention is a composition comprising a polypeptide having at least 91% sequence identity to the polypeptide of SEQ ID NO: 5, SEQ ID NO: 6, or the mature polypeptide of SEQ ID NO: 2 or SEQ ID NO: 4.

An embodiment of the invention is a composition comprising a polypeptide having at least 92% sequence identity to the polypeptide of SEQ ID NO: 5, SEQ ID NO: 6, or the mature polypeptide of SEQ ID NO: 2 or SEQ ID NO: 4.

An embodiment of the invention is a composition comprising a polypeptide having at least 93% sequence identity to the polypeptide of SEQ ID NO: 5, SEQ ID NO: 6, or the mature polypeptide of SEQ ID NO: 2 or SEQ ID NO: 4.

An embodiment of the invention is a composition comprising a polypeptide having at least 94% sequence identity to the polypeptide of SEQ ID NO: 5, SEQ ID NO: 6, or the mature polypeptide of SEQ ID NO: 2 or SEQ ID NO: 4.

An embodiment of the invention is a composition comprising a polypeptide having at least 95% sequence identity to the polypeptide of SEQ ID NO: 5, SEQ ID NO: 6, or the mature polypeptide of SEQ ID NO: 2 or SEQ ID NO: 4.

An embodiment of the invention is a composition comprising a polypeptide having at least 96% sequence identity to the polypeptide of SEQ ID NO: 5, SEQ ID NO: 6, or the mature polypeptide of SEQ ID NO: 2 or SEQ ID NO: 4.

An embodiment of the invention is a composition comprising a polypeptide having at least 97% sequence identity to the polypeptide of SEQ ID NO: 5, SEQ ID NO: 6, or the mature polypeptide of SEQ ID NO: 2 or SEQ ID NO: 4.

An embodiment of the invention is a composition comprising a polypeptide having at least 98% sequence identity to the polypeptide of SEQ ID NO: 5, SEQ ID NO: 6, or the mature polypeptide of SEQ ID NO: 2 or SEQ ID NO: 4.

An embodiment of the invention is a composition comprising a polypeptide having at least 99% sequence identity to the polypeptide of SEQ ID NO: 5, SEQ ID NO: 6, or the mature polypeptide of SEQ ID NO: 2 or SEQ ID NO: 4.

An embodiment of the invention is a composition comprising a polypeptide having 100% sequence identity to the polypeptide of SEQ ID NO: 5, SEQ ID NO: 6, or the mature polypeptide of SEQ ID NO: 2 or SEQ ID NO: 4.

In one aspect, the composition comprises or consists of the amino acid sequence of SEQ ID NO: 5, SEQ ID NO: 6, or the mature polypeptide of SEQ ID NO: 2 or SEQ ID NO: 4 or an allelic variant thereof; or is a fragment thereof having protease activity.

In another aspect, the composition comprises or consists of the mature polypeptide of SEQ ID NO: 2 or SEQ ID NO: 4.

In a further aspect, the composition comprises or consists of the polypeptide of SEQ ID NO: 5 or SEQ ID NO: 6.

In another aspect, the composition comprises or consists of amino acids 1 to 366 of SEQ ID NO: 2, amino acids 1 to 366 of SEQ ID NO: 4, amino acids 1 to 366 of SEQ ID NO: 5 or amino acids 1 to 366 of SEQ ID NO: 6.

In an embodiment, the variant comprising a substitution, deletion, and/or insertion of one or more (several) amino acids of SEQ ID NO: 3 has at least 60%, e.g., at least 70%, at least 75%, at least 80%, at least 86%, at least 87%, at least 88%, at least 89%, at least 90%, at least 91%, at least 92%, at least 93%, at least 94%, at least 95%, at least 96%, at least







to the polypeptide of SEQ ID NO: 24, or the mature polypeptide of SEQ ID NO: 21 or SEQ ID NO: 23.

An embodiment of the invention is a composition comprising a polypeptide having at least 97% sequence identity to the polypeptide of SEQ ID NO: 24, or the mature polypeptide of SEQ ID NO: 21 or SEQ ID NO: 23.

An embodiment of the invention is a composition comprising a polypeptide having at least 98% sequence identity to the polypeptide of SEQ ID NO: 24, or the mature polypeptide of SEQ ID NO: 21 or SEQ ID NO: 23.

An embodiment of the invention is a composition comprising a polypeptide having at least 99% sequence identity to the polypeptide of SEQ ID NO: 24, or the mature polypeptide of SEQ ID NO: 21 or SEQ ID NO: 23.

An embodiment of the invention is a composition comprising a polypeptide having 100% sequence identity to the polypeptide of SEQ ID NO: 24, or the mature polypeptide of SEQ ID NO: 21 or SEQ ID NO: 23.

In one aspect, the composition comprises or consists of the amino acid sequence of SEQ ID NO: 24, or the mature polypeptide of SEQ ID NO: 21 or SEQ ID NO: 23 or an allelic variant thereof; or is a fragment thereof having protease activity. In another aspect, the composition comprises or consists of the mature polypeptide of SEQ ID NO: 21 or SEQ ID NO: 23. In a further aspect, the composition comprises or consists of the polypeptide of SEQ ID NO: 24. In another aspect, the composition comprises or consists of amino acids 1 to 366 of SEQ ID NO: 21, amino acids 1 to 366 of SEQ ID NO: 23, or amino acids 1 to 366 of SEQ ID NO: 24.

In an embodiment, the variant comprising a substitution, deletion, and/or insertion of one or more (several) amino acids of SEQ ID NO: 24 has at least 60%, e.g., at least 70%, at least 75%, at least 80%, at least 86%, at least 87%, at least 88%, at least 89%, at least 90%, at least 91%, at least 92%, at least 93%, at least 94%, at least 95%, at least 96%, at least 97%, at least 98%, at least 99%, but less than 100% sequence identity to SEQ ID NO: 24, or the mature polypeptide of SEQ ID NO: 21 or SEQ ID NO: 23.

In a preferred embodiment, the composition is an animal feed composition which further comprises one or more amylases, phytases, xylanases, galactanases, alpha-galactosidases, proteases, phospholipases, beta-glucanases, or any mixture thereof.

In another preferred embodiment, the composition is an animal feed additive which further comprises at least one fat-soluble vitamin, and/or at least one water-soluble vitamin, and/or at least one trace mineral. The animal feed additive may further comprise one or more amylases, phytases, xylanases, galactanases, alpha-galactosidases, proteases, phospholipases, beta-glucanases, or any mixture thereof.

The composition may comprise a protease of the present invention as the major enzymatic component, e.g., a mono-component composition. Alternatively, the composition may comprise multiple enzymatic activities, such as an aminopeptidase, amylase, carbohydrase, carboxypeptidase, catalase, cellulase, chitinase, cutinase, cyclodextrin glycosyltransferase, deoxyribonuclease, esterase, alpha-galactosidase, beta-galactosidase, glucoamylase, alpha-glucosidase, beta-glucosidase, haloperoxidase, invertase, laccase, lipase, mannosidase, oxidase, pectinolytic enzyme, peptidoglutaminase, peroxidase, phytase, polyphenoloxidase, proteolytic enzyme, ribonuclease, transglutaminase, or xylanase. The additional enzyme(s) may be produced, for example, by microorganisms such as bacteria or fungi or by plants or by animals. The compositions may be prepared in

accordance with methods known in the art and may be in the form of a liquid or a dry composition. For instance, the composition may be in the form of a granulate or a microgranulate. The protease may be stabilized in accordance with methods known in the art.

Uses

The present invention is also directed to methods for using the polypeptides having protease activity, or compositions thereof, for, e.g., animal feed.

Use in Animal Feed

The present invention is also directed to methods for using the proteases having protease activity in animal feed, as well as to feed compositions and feed additives comprising the proteases of the invention.

The term animal includes all animals. Examples of animals are non-ruminants, and ruminants. Ruminant animals include, for example, animals such as sheep, goats, and cattle, e.g., beef cattle, cows, and young calves. In a particular embodiment, the animal is a non-ruminant animal. Non-ruminant animals include mono-gastric animals, e.g., pigs or swine (including, but not limited to, piglets, growing pigs, and sows); poultry such as turkeys, ducks and chicken (including but not limited to broiler chicks, layers); horses (including but not limited to hotbloods, coldbloods and warm bloods), young calves; and fish (including but not limited to salmon, trout, tilapia, catfish and carps; and crustaceans (including but not limited to shrimps and prawns).

The term feed or feed composition means any compound, preparation, mixture, or composition suitable for, or intended for intake by an animal.

In the use according to the invention the protease can be fed to the animal before, after, or simultaneously with the diet. The latter is preferred.

In a particular embodiment, the protease, in the form in which it is added to the feed, or when being included in a feed additive, is well-defined. Well-defined means that the protease preparation is at least 50% pure as determined by Size-exclusion chromatography (see Example 12 of WO 01/58275). In other particular embodiments, the protease preparation is at least 60, 70, 80, 85, 88, 90, 92, 94, or at least 95% pure as determined by this method.

A well-defined protease preparation is advantageous. For instance, it is much easier to dose correctly to the feed a protease that is essentially free from interfering or contaminating other proteases. The term dose correctly refers in particular to the objective of obtaining consistent and constant results, and the capability of optimising dosage based upon the desired effect.

For the use in animal feed, however, the protease need not be that pure; it may, e.g., include other enzymes, in which case it could be termed a protease preparation.

The protease preparation can be (a) added directly to the feed (or used directly in a protein treatment process), or (b) it can be used in the production of one or more intermediate compositions such as feed additives or premixes that is subsequently added to the feed (or used in a treatment process). The degree of purity described above refers to the purity of the original protease preparation, whether used according to (a) or (b) above.

Protease preparations with purities of this order of magnitude are in particular obtainable using recombinant methods of production, whereas they are not so easily obtained and also subject to a much higher batch-to-batch variation when the protease is produced by traditional fermentation methods.



Such protease preparation may of course be mixed with other enzymes.

The protein may be an animal protein, such as meat and bone meal, feather meal, and/or fish meal; or it may be a vegetable protein.

The term vegetable proteins as used herein refers to any compound, composition, preparation or mixture that includes at least one protein derived from or originating from a vegetable, including modified proteins and protein-derivatives. In particular embodiments, the protein content of the vegetable proteins is at least 10, 20, 30, 40, 50, or 60% (w/w).

Vegetable proteins may be derived from vegetable protein sources, such as legumes and cereals, for example materials from plants of the families Fabaceae (Leguminosae), Cruciferae, Chenopodiaceae, and Poaceae, such as soy bean meal, lupin meal and rapeseed meal.

In a particular embodiment, the vegetable protein source is material from one or more plants of the family Fabaceae, e.g., soybean, lupine, pea, or bean.

In another particular embodiment, the vegetable protein source is material from one or more plants of the family Chenopodiaceae, e.g., beet, sugar beet, spinach or *quinoa*.

Other examples of vegetable protein sources are rapeseed, sunflower seed, cotton seed, and cabbage.

Soybean is a preferred vegetable protein source.

Other examples of vegetable protein sources are cereals such as barley, wheat, rye, oat, maize (corn), rice, triticale, and sorghum.

In a particular embodiment of a treatment process, the protease(s) in question is affecting (or acting on, or exerting its hydrolyzing or degrading influence on) the proteins, such as vegetable proteins or protein sources. To achieve this, the protein or protein source is typically suspended in a solvent, eg an aqueous solvent such as water, and the pH and temperature values are adjusted paying due regard to the characteristics of the enzyme in question. For example, the treatment may take place at a pH-value at which the activity of the actual protease is at least 5%, 10%, 20%, 30%, 40%, 50%, 60%, 70%, 80%, or at least 90%. Likewise, for example, the treatment may take place at a temperature at which the activity of the actual protease is at least 5%, 10%, 20%, 30%, 40%, 50%, 60%, 70%, 80%, or at least 90%. The above percentage activity indications are relative to the maximum activities. The enzymatic reaction is continued until the desired result is achieved, following which it may or may not be stopped by inactivating the enzyme, e.g., by a heat-treatment step.

In another particular embodiment of a treatment process of the invention, the protease action is sustained, meaning, e.g., that the protease is added to the proteins, but its hydrolyzing influence is so to speak not switched on until later when desired, once suitable hydrolyzing conditions are established, or once any enzyme inhibitors are inactivated, or whatever other means could have been applied to postpone the action of the enzyme.

In one embodiment, the treatment is a pre-treatment of animal feed or proteins for use in animal feed, i.e., the proteins are hydrolyzed before intake.

The term improving the nutritional value of an animal feed means improving the availability of nutrients in the feed. In this invention improving the nutritional values refers in particular to improving the availability of the protein fraction of the feed, thereby leading to increased protein extraction, higher protein yields, and/or improved protein utilization. When the nutritional value of the feed is increased, the protein and/or amino acid digestibility is

increased and the growth rate and/or weight gain and/or feed conversion (i.e., the weight of ingested feed relative to weight gain) of the animal might be improved.

The protease can be added to the feed in any form, be it as a relatively pure protease or in admixture with other components intended for addition to animal feed, i.e., in the form of animal feed additives, such as the so-called pre-mixes for animal feed.

In a further aspect, the present invention relates to compositions for use in animal feed, such as animal feed, and animal feed additives, e.g., premixes.

Apart from the protease of the invention, the animal feed additives of the invention contain at least one fat-soluble vitamin, and/or at least one water soluble vitamin, and/or at least one trace mineral, and/or at least one macro mineral.

Further, optional, feed-additive ingredients are colouring agents, e.g., carotenoids such as beta-carotene, astaxanthin, and lutein; stabilisers; growth improving additives and aroma compounds/flavorings, e.g., creosol, anethol, decal, undeca- and/or dodeca-lactones, ionones, irone, gingerol, piperidine, propylidene phthalide, butylidene phthalide, capsaicin and/or tannin; antimicrobial peptides; polyunsaturated fatty acids (PUFAs); reactive oxygen generating species; also, a support may be used that may contain, for example, 40-50% by weight of wood fibres, 8-10% by weight of stearine, 4-5% by weight of curcuma powder, 4-58% by weight of rosemary powder, 22-28% by weight of limestone, 1-3% by weight of a gum, such as gum arabic, 5-50% by weight of sugar and/or starch and 5-15% by weight of water.

A feed or a feed additive of the invention may also comprise at least one other enzyme selected from amongst phytase (EC 3.1.3.8 or 3.1.3.26); xylanase (EC 3.2.1.8); galactanase (EC 3.2.1.89); alpha-galactosidase (EC 3.2.1.22); further protease (EC 3.4); phospholipase A1 (EC 3.1.1.32); phospholipase A2 (EC 3.1.1.4); lysophospholipase (EC 3.1.1.5); phospholipase C (3.1.4.3); phospholipase D (EC 3.1.4.4); amylase such as, for example, alpha-amylase (EC 3.2.1.1); lysozyme (EC 3.2.1.17); and/or beta-glucanase (EC 3.2.1.4 or EC 3.2.1.6).

In a particular embodiment, the feed or a feed additive of the invention also comprises a phytase (EC 3.1.3.8 or 3.1.3.26).

In a particular embodiment, the feed or a feed additive of the invention also comprises a xylanase (EC 3.2.1.8).

A feed or a feed additive of the invention may also comprise at least one probiotic or direct fed microbial (DFM) optionally together with one or more other enzymes selected from amongst phytase (EC 3.1.3.8 or 3.1.3.26); xylanase (EC 3.2.1.8); galactanase (EC 3.2.1.89); alpha-galactosidase (EC 3.2.1.22); further protease (EC 3.4), phospholipase A1 (EC 3.1.1.32); phospholipase A2 (EC 3.1.1.4); lysophospholipase (EC 3.1.1.5); phospholipase C (3.1.4.3); phospholipase D (EC 3.1.4.4); amylase such as, for example, alpha-amylase (EC 3.2.1.1); and/or beta-glucanase (EC 3.2.1.4 or EC 3.2.1.6).

The direct fed microbial may be a bacterium from one or more of the following genera: *Lactobacillus*, *Lactococcus*, *Streptococcus*, *Bacillus*, *Pediococcus*, *Enterococcus*, *Leuconostoc*, *Carnobacterium*, *Propionibacterium*, *Bifidobacterium*, *Clostridium* and *Megasphaera* or any combination thereof, preferably from *Bacillus subtilis*, *Bacillus licheniformis*, *Bacillus amyloliquefaciens*, *Enterococcus faecium*, *Enterococcus* spp, and *Pediococcus* spp, *Lactobacillus* spp, *Bifidobacterium* spp, *Lactobacillus acidophilus*, *Pediococcus acidilactici*, *Lactococcus lactis*, *Bifidobacterium bifidum*, *Propionibacterium thoenii*, *Lactobacillus farciminus*, *Lactobacillus rhamnosus*, *Clostridium butyricum*, *Bifido-*



*bacterium animalis* ssp. *animalis*, *Lactobacillus reuteri*, *Bacillus cereus*, *Lactobacillus salivarius* ssp. *salivarius*, *Megasphaera elsdenii*, *Propionibacteria* sp and more preferably from *Bacillus subtilis* strains 3A-P4 (PTA-6506); 15A-P4 (PTA-6507); 22C-P1 (PTA-6508); 2084 (NRRL B-500130); LSSA01 (NRRL-B-50104); BS27 (NRRL B-501 05); BS 18 (NRRL B-50633); and BS 278 (NRRL B-50634).

In a particular embodiment, these other enzymes are well-defined (as defined above for protease preparations).

Examples of antimicrobial peptides (AMP's) are CAP18, Leucocin A, Trirpticin, Protegrin-1, Thanatin, Defensin, Lactoferrin, Lactoferricin, and Ovispirin such as Novispirin (Robert Lehrer, 2000), Plectasins, and Statins, including the compounds and polypeptides disclosed in WO 03/044049 and WO 03/048148, as well as variants or fragments of the above that retain antimicrobial activity.

Examples of antifungal polypeptides (AFP's) are the *Aspergillus giganteus*, and *Aspergillus niger* peptides, as well as variants and fragments thereof which retain antifungal activity, as disclosed in WO 94/01459 and WO 02/090384.

Examples of polyunsaturated fatty acids are C18, C20 and C22 polyunsaturated fatty acids, such as arachidonic acid, docosahexaenoic acid, eicosapentaenoic acid and gamma-linoleic acid.

Examples of reactive oxygen generating species are chemicals such as perborate, persulphate, or percarbonate; and enzymes such as an oxidase, an oxygenase or a synthase.

Usually fat- and water-soluble vitamins, as well as trace minerals form part of a so-called premix intended for addition to the feed, whereas macro minerals are usually separately added to the feed. Either of these composition types, when enriched with a protease of the invention, is an animal feed additive of the invention.

In a particular embodiment, the animal feed additive of the invention is intended for being included (or prescribed as having to be included) in animal diets or feed at levels of 0.01 to 10.0%; more particularly 0.05 to 5.0%; or 0.2 to 1.0% (% meaning g additive per 100 g feed). This is so in particular for premixes.

The following are non-exclusive lists of examples of these components:

Examples of fat-soluble vitamins are vitamin A, vitamin D3, vitamin E, and vitamin K, e.g., vitamin K3.

Examples of water-soluble vitamins are vitamin B12, biotin and choline, vitamin B1, vitamin B2, vitamin B6, niacin, folic acid and panthothenate, e.g., Ca-D-panthothenate.

Examples of trace minerals are manganese, zinc, iron, copper, iodine, selenium, and cobalt.

Examples of macro minerals are calcium, phosphorus and sodium.

The nutritional requirements of these components (exemplified with poultry and piglets/pigs) are listed in Table A of WO 01/58275. Nutritional requirement means that these components should be provided in the diet in the concentrations indicated.

In the alternative, the animal feed additive of the invention comprises at least one of the individual components specified in Table A of WO 01/58275. At least one means either of, one or more of, one, or two, or three, or four and so forth up to all thirteen, or up to all fifteen individual components. More specifically, this at least one individual component is included in the additive of the invention in

such an amount as to provide an in-feed-concentration within the range indicated in column four, or column five, or column six of Table A.

In a still further embodiment, the animal feed additive of the invention comprises at least one of the below vitamins, preferably to provide an in-feed-concentration within the ranges specified in the below Table 1 (for piglet diets, and broiler diets, respectively).

TABLE 1

Typical vitamin recommendations		
Vitamin	Piglet diet	Broiler diet
Vitamin A	10,000-15,000 IU/kg feed	8-12,500 IU/kg feed
Vitamin D3	1800-2000 IU/kg feed	3000-5000 IU/kg feed
Vitamin E	60-100 mg/kg feed	150-240 mg/kg feed
Vitamin K3	2-4 mg/kg feed	2-4 mg/kg feed
Vitamin B1	2-4 mg/kg feed	2-3 mg/kg feed
Vitamin B2	6-10 mg/kg feed	7-9 mg/kg feed
Vitamin B6	4-8 mg/kg feed	3-6 mg/kg feed
Vitamin B12	0.03-0.05 mg/kg feed	0.015-0.04 mg/kg feed
Niacin (Vitamin B3)	30-50 mg/kg feed	50-80 mg/kg feed
Pantothenic acid	20-40 mg/kg feed	10-18 mg/kg feed
Folic acid	1-2 mg/kg feed	1-2 mg/kg feed
Biotin	0.15-0.4 mg/kg feed	0.15-0.3 mg/kg feed
Choline chloride	200-400 mg/kg feed	300-600 mg/kg feed

The present invention also relates to animal feed compositions. Animal feed compositions or diets have a relatively high content of protein. Poultry and pig diets can be characterised as indicated in Table B of WO 01/58275, columns 2-3. Fish diets can be characterised as indicated in column 4 of this Table B. Furthermore, such fish diets usually have a crude fat content of 200-310 g/kg.

WO 01/58275 corresponds to U.S. Ser. No. 09/779,334 which is hereby incorporated by reference.

An animal feed composition according to the invention has a crude protein content of 50-800 g/kg, and furthermore comprises at least one protease as claimed herein.

Furthermore, or in the alternative (to the crude protein content indicated above), the animal feed composition of the invention has a content of metabolisable energy of 10-30 MJ/kg; and/or a content of calcium of 0.1-200 g/kg; and/or a content of available phosphorus of 0.1-200 g/kg; and/or a content of methionine of 0.1-100 g/kg; and/or a content of methionine plus cysteine of 0.1-150 g/kg; and/or a content of lysine of 0.5-50 g/kg.

In particular embodiments, the content of metabolisable energy, crude protein, calcium, phosphorus, methionine, methionine plus cysteine, and/or lysine is within any one of ranges 2, 3, 4 or 5 in Table B of WO 01/58275 (R. 2-5).

Crude protein is calculated as nitrogen (N) multiplied by a factor 6.25, i.e., Crude protein (g/kg)=N (g/kg)×6.25. The nitrogen content is determined by the Kjeldahl method (A.O.A.C., 1984, Official Methods of Analysis 14th ed., Association of Official Analytical Chemists, Washington D.C.).

Metabolisable energy can be calculated on the basis of the NRC publication Nutrient requirements in swine, ninth revised edition 1988, subcommittee on swine nutrition, committee on animal nutrition, board of agriculture, national research council. National Academy Press, Washington, D.C., pp. 2-6, and the European Table of Energy Values for Poultry Feed-stuffs, Spelderholt centre for poultry research



and extension, 7361 DA Beekbergen, The Netherlands. Grafisch bedrijf Ponsen & Iooijen by, Wageningen. ISBN 90-71463-12-5.

The dietary content of calcium, available phosphorus and amino acids in complete animal diets is calculated on the basis of feed tables such as Veevoedertabel 1997, gegevens over chemische samenstelling, verteerbaarheid en voederwaarde van voedermiddelen, Central Veevoederbureau, Runderweg 6, 8219 pk Lelystad. ISBN 90-72839-13-7.

In a particular embodiment, the animal feed composition of the invention contains at least one vegetable protein as defined above.

The animal feed composition of the invention may also contain animal protein, such as Meat and Bone Meal, Feather meal, and/or Fish Meal, typically in an amount of 0-25%. The animal feed composition of the invention may also comprise Dried Distillers Grains with Solubles (DDGS), typically in amounts of 0-30%.

In still further particular embodiments, the animal feed composition of the invention contains 0-80% maize; and/or 0-80% sorghum; and/or 0-70% wheat; and/or 0-70% Barley; and/or 0-30% oats; and/or 0-40% soybean meal; and/or 0-25% fish meal; and/or 0-25% meat and bone meal; and/or 0-20% whey.

Animal diets can, e.g., be manufactured as mash feed (non-pelleted) or pelleted feed. Typically, the milled feed-stuffs are mixed and sufficient amounts of essential vitamins and minerals are added according to the specifications for the species in question. Enzymes can be added as solid or liquid enzyme formulations. For example, for mash feed a solid or liquid enzyme formulation may be added before or during the ingredient mixing step. For pelleted feed, the (liquid or solid) protease/enzyme preparation may also be added before or during the feed ingredient step. Typically, a liquid protease/enzyme preparation is added after the pelleting step. The enzyme may also be incorporated in a feed additive or premix.

The final enzyme concentration in the diet is within the range of 0.01-200 mg enzyme protein per kg diet, for example in the range of 0.5-25 mg enzyme protein per kg animal diet.

The protease should of course be applied in an effective amount, i.e., in an amount adequate for improving hydrolysis, digestibility, and/or improving nutritional value of feed. It is at present contemplated that the enzyme is administered in one or more of the following amounts (dosage ranges): 0.01-200; 0.01-100; 0.5-100; 1-50; 5-100; 10-100; 0.05-50; or 0.10-10—all these ranges being in mg protease protein per kg feed (ppm).

For determining mg protease protein per kg feed, the protease is purified from the feed composition, and the specific activity of the purified protease is determined using a relevant assay (see under protease activity, substrates, and assays). The protease activity of the feed composition as such is also determined using the same assay, and on the basis of these two determinations, the dosage in mg protease protein per kg feed is calculated.

The same principles apply for determining mg protease protein in feed additives. Of course, if a sample is available of the protease used for preparing the feed additive or the feed, the specific activity is determined from this sample (no need to purify the protease from the feed composition or the additive).

Nucleic Acid Constructs, Expression Vectors, Recombinant Host Cells, and Methods for Production of Proteases

The present invention also relates to nucleic acid constructs, expression vectors and recombinant host cells comprising such polynucleotides encoding the proteases of the invention.

The present invention also relates to methods of producing a protease, comprising: (a) cultivating a recombinant host cell comprising such polynucleotide; and (b) recovering the protein.

The protein may be native or heterologous to a host cell. The term "protein" is not meant herein to refer to a specific length of the encoded product and, therefore, encompasses peptides, oligopeptides, and proteins. The term "protein" also encompasses two or more polypeptides combined to form the encoded product. The proteins also include hybrid polypeptides and fused polypeptides.

Preferably, the protein is a protease. For example, the protein may be a hydrolase, such as a proteolytic enzyme or protease.

The gene may be obtained from any prokaryotic, eukaryotic, or other source.

The present invention is further described by the following examples that should not be construed as limiting the scope of the invention.

## EXAMPLES

### Materials and Methods

#### Media

DAP4C-1 medium was composed of 0.5 g yeast extract, 10 g maltose, 20 g dextrose, 11 g magnesium sulphate heptahydrate, 1 g dipotassium phosphate, 2 g citric acid monohydrate, 5.2 g potassium phosphate tribasic monohydrate, 1 ml Dowfax 63N10 (antifoaming agent), 2.5 g calcium carbonate, supplemented with 1 ml KU6 metal solution, and deionised water to 1000 ml.

KU6 metal solution was composed of 6.8 g ZnCl<sub>2</sub>, 2.5 g CuSO<sub>4</sub>·5H<sub>2</sub>O, 0.13 g NiCl<sub>2</sub>, 13.9 g FeSO<sub>4</sub>·7H<sub>2</sub>O, 8.45 g MnSO<sub>4</sub>·H<sub>2</sub>O, 3 g C<sub>6</sub>H<sub>8</sub>O<sub>7</sub>·H<sub>2</sub>O, and deionised water to 1000 ml.

LB plates were composed of 10 g of Bacto-tryptone, 5 g of yeast extract, 10 g of sodium chloride, 15 g of Bacto-agar, and deionised water to 1000 ml.

LB medium was composed of 10 g of Bacto-tryptone, 5 g of yeast extract, and 10 g of sodium chloride, and deionised water to 1000 ml.

COVE-Sucrose-T plates were composed of 342 g of sucrose, 20 g of agar powder, 20 ml of COVE salt solution, and deionised water to 1000 ml. The medium was sterilized by autoclaving at 15 psi for 15 minutes (Bacteriological Analytical Manual, 8th Edition, Revision A, 1998). The medium was cooled to 60° C. and 10 mM acetamide, Triton X-100 (50 µl/500 ml) was added.

COVE-N-Agar tubes were composed of 218 g Sorbitol, 10 g Dextrose, 2.02 g KNO<sub>3</sub>, 25 g Agar, 50 ml Cove salt solution, and deionised water up to 1000 ml.

COVE salt solution was composed of 26 g of MgSO<sub>4</sub>·7H<sub>2</sub>O, 26 g of KCL, 26 g of KH<sub>2</sub>PO<sub>4</sub>, 50 ml of COVE trace metal solution, and deionised water to 1000 ml.

COVE trace metal solution was composed of 0.04 g of Na<sub>2</sub>B<sub>4</sub>O<sub>7</sub>·10H<sub>2</sub>O, 0.4 g of CuSO<sub>4</sub>·5H<sub>2</sub>O, 1.2 g of FeSO<sub>4</sub>·7H<sub>2</sub>O, 0.7 g of MnSO<sub>4</sub>·H<sub>2</sub>O, 0.8 g of Na<sub>2</sub>MoO<sub>4</sub>·2H<sub>2</sub>O, 10 g of ZnSO<sub>4</sub>·7H<sub>2</sub>O, and deionised water to 1000 ml.



## Protease Assays

## Kinetic Suc-AAPF-pNA Assay:

pNA substrate: Suc-AAPF-pNA (Bachem L-1400).

Temperature: Room temperature (25° C.)

Assay buffers: 100 mM succinic acid, 100 mM HEPES, 100 mM CHES, 100 mM CABS, 1 mM CaCl<sub>2</sub>, 150 mM KCl, 0.01% Triton X-100 adjusted to pH-values 2.0, 3.0, 4.0, 5.0, 6.0, 7.0, 8.0, 9.0, 10.0, and 11.0 with HCl or NaOH.

20 µl protease sample (diluted in 0.01% Triton X-100) was mixed with 100 µl assay buffer. The assay was started by adding 100 µl pNA substrate (50 mg dissolved in 1.0 ml DMSO and further diluted 45× with 0.01% Triton X-100). The increase in OD<sub>405</sub> was monitored as a measure of the protease activity.

## Endpoint Suc-AAPF-pNA Assay:

pNA substrate: Suc-AAPF-pNA (Bachem L-1400).

Temperature: controlled (assay temperature).

Assay buffer: 100 mM succinic acid, 100 mM HEPES, 100 mM CHES, 100 mM CABS, 1 mM CaCl<sub>2</sub>, 150 mM KCl, 0.01% Triton X-100, pH 4.0

200 µl pNA substrate (50 mg dissolved in 1.0 ml DMSO and further diluted 45× with the Assay buffer) were pipetted in an Eppendorf tube and placed on ice. 20 µl protease sample (diluted in 0.01% Triton X-100) was added. The assay was initiated by transferring the Eppendorf tube to an Eppendorf thermomixer, which was set to the assay temperature. The tube was incubated for 15 minutes on the Eppendorf thermomixer at its highest shaking rate (1400 rpm). The incubation was stopped by transferring the tube back to the ice bath and adding 600 µl 500 mM H<sub>3</sub>BO<sub>3</sub>/NaOH, pH 9.7. The tube was mixed and 200 µl mixture was transferred to a microtiter plate, which was read at OD<sub>405</sub>. A buffer blind was included in the assay (instead of enzyme). OD<sub>405</sub>(Sample)–OD<sub>405</sub>(Blind) was a measure of protease activity.

## Protazyme AK Assay:

Substrate: Protazyme AK tablet (cross-linked and dyed casein; from Megazyme)

Temperature: controlled (assay temperature).

Assay buffer: 100 mM succinic acid, 100 mM HEPES, 100 mM CHES, 100 mM CABS, 1 mM CaCl<sub>2</sub>, 150 mM KCl, 0.01% Triton X-100, pH 6.5.

A Protazyme AK tablet was suspended in 2.0 ml 0.01% Triton X-100 by gentle stirring. 500 µl of this suspension and 500 µl assay buffer were dispensed in an Eppendorf tube and placed on ice. 20 µl protease sample (diluted in 0.01% Triton X-100) was added. The assay was initiated by transferring the Eppendorf tube to an Eppendorf thermomixer, which was set to the assay temperature. The tube was incubated for 15 minutes on the Eppendorf thermomixer at its highest shaking rate (1400 rpm). The incubation was stopped by transferring the tube back to the ice bath. Then the tube was centrifuged in an ice cold centrifuge for a few minutes and 200 µl supernatant was transferred to a microtiter plate, which was read at OD<sub>650</sub>. A buffer blind was included in the assay (instead of enzyme). OD<sub>650</sub>(Sample)–OD<sub>650</sub>(Blind) was a measure of protease activity.

## Kinetic Suc-AAPX-pNA Assay:

pNA substrates: Suc-AAPA-pNA (Bachem L-1775)

Suc-AAPR-pNA (Bachem L-1720)

Suc-AAPD-pNA (Bachem L-1835)

Suc-AAPI-pNA (Bachem L-1790)

Suc-AAPM-pNA (Bachem L-1395)

Suc-AAPV-pNA (Bachem L-1770)

Suc-AAPL-pNA (Bachem L-1390)

Suc-AAPE-pNA (Bachem L-1710)

Suc-AAPK-pNA (Bachem L-1725)

Suc-AAPF-pNA (Bachem L-1400)

Temperature: Room temperature (25° C.)

Assay buffer: 100 mM succinic acid, 100 mM HEPES, 100 mM CHES, 100 mM CABS, 1 mM CaCl<sub>2</sub>, 150 mM KCl, 0.01% Triton X-100, pH 4.0 or pH 9.0.

20 µl protease (diluted in 0.01% Triton X-100) was mixed with 100 µl assay buffer. The assay was started by adding 100 µl pNA substrate (50 mg dissolved in 1.0 ml DMSO and further diluted 45× with 0.01% Triton X-100). The increase in OD<sub>405</sub> was monitored as a measure of the protease activity.

## o-Phthaldialdehyde (OPA) Assay:

This assay detects primary amines and hence cleavage of peptide bonds by a protease can be measured as the difference in absorbance between a protease treated sample and a control sample. The assay is conducted essentially according to Nielsen et al. (Nielsen et al., 2001, Improved method for determining food protein degree of hydrolysis, *J. Food Sci.* 66: 642-646).

500 µl of sample is filtered through a 100 kDa Microcon centrifugal filter (60 min, 11,000 rpm, 5° C.). The samples are diluted appropriately (e.g., 10, 50 or 100 times) in deionizer water and 25 µl of each sample is loaded into a 96 well microtiter plate (5 replicates). 200 µl OPA reagent (100 mM di-sodium tetraborate decahydrate, 3.5 mM sodium dodecyl sulphate (SDS), 5.7 mM di-thiothreitol (DDT), 6 mM o-phthaldialdehyde) is dispensed into all wells, the plate is shaken (10 sec, 750 rpm) and absorbance measured at 340 nm.

## Strain

The strain *Meripilus giganteus* was isolated from a fruiting body collected in Denmark in 1993 by Novozymes.

An in-house *Trametes cf. versicolor* strain identified by ITS (Internal Transcribed Spacer) sequencing was used as the source of the protease gene SEQ ID NO: 15.

A second *Trametes versicolor* strain sequenced by Genome Canada (fungalggenomics.ca) was used to identify the protease gene SEQ ID NO: 20.

*Escherichia coli* Top-10 strain purchased from Invitrogen (Life Technologies, Carlsbad, Calif., USA) was used to propagate the expression vectors.

*Aspergillus oryzae* MT3568 strain was used for heterologous expression of the gene encoding polypeptides having homology with polypeptides with protease activity. *A. oryzae* MT3568 is an amdS (acetamidase) disrupted gene derivative of *Aspergillus oryzae* JaL355 (WO 02/40694) in which pyrG auxotrophy was restored by disrupting the *A. oryzae* acetamidase (amdS) gene with the pyrG gene.

Example 1: Recombinant Expression of the S53  
Protease 3 from *Meripilus giganteus* (SEQ ID NO:  
3)

In order to obtain material for testing and characterization of the S53 Protease 3 from *Meripilus giganteus*, the DNA sequence from Seq ID NO: 1 was cloned in an *Aspergillus* expression vector and expressed in *Aspergillus oryzae*.

The S53 Protease 3 gene from *Meripilus giganteus* was sub-cloned into the *Aspergillus* expression vector pMStr100 (WO 2010/009400) by amplifying the coding region without the stop codon of the DNA in Seq ID NO: 1 from the cDNA plasmid clone, pA2PR22, with standard PCR techniques using the following primers:



61

597  
 (SEQ ID NO: 13)  
 TAGGGATCCTCACGATGGTCGCCACCAGCT  
 598  
 (SEQ ID NO: 14)  
 CAGGCCGACCGCGGTGAG

The PCR product was restricted with BamHI and ligated into the BamHI and NruI sites of pMStr100, resulting in an in-frame fusion with the C-terminal tag sequence RHQHQQH (stop) in the expression vector. The S53 Protease 3 gene in the resulting *Aspergillus* expression construct, pMStr121, was sequenced, and the protease coding portion of the sequence was confirmed to agree with the original coding sequence of SEQ ID NO: 1. The in-frame fusion to the tag encoding sequence was also confirmed, resulting in the sequence in SEQ ID NO: 3, which encodes the peptide sequence in SEQ ID NO: 4.

The *Aspergillus oryzae* strain BECh2 (WO 00/39322) was transformed with pMStr121 using standard techniques as described by Christensen et al., 1988, *Biotechnology* 6: 1419-1422 and WO 2004/032648. To identify transformants producing the recombinant protease, the transformants and BECh2 were cultured in 10 ml of YP+2% glucose medium at 30° C. and 200 rpm. Samples were taken after 3 days growth and resolved with SDS-PAGE to identify recombinant protease production. A novel band between 35 and 50 kDa was observed in cultures of transformants that was not observed in cultures of the untransformed BECh2. Several transformants that appeared to express the recombinant protease at high levels were further cultured in 100 ml of YP+2% glucose medium in 500 ml shake flasks at 30° C. and 200 rpm. Samples were taken after 2, 3, and 4 days growth and expression levels compared by resolving the samples with SDS-PAGE. A single transformant that expressed the recombinant protease at relatively high levels was selected and designated EXP01737. EXP01737 was isolated twice by dilution streaking conidia on selective medium containing 0.01% TRITON® X-100 to limit colony size and fermented in YP+2% glucose medium in shake flasks as described above to provide material for purification. The shake flask cultures were harvested after 4 days growth and fungal mycelia was removed by filtering the fermentation broth through Miracloth (Calbiochem) then purified as described in example 2.

YP+2% Glucose Medium

---

10 g yeast extract  
 20 g peptone  
 water to 1 L  
 autoclave at 121° C., 20 minutes  
 add 100 ml 20% sterile glucose solution

---

#### Example 2: Purification of the S53 Protease 3 from *Meripilus giganteus* with C-Terminal HQ-Tag

The culture broth was centrifuged (20000×g, 20 min) and the supernatant was carefully decanted from the precipitate. The supernatant was filtered through a Nalgene 0.2 µm filtration unit in order to remove the rest of the *Aspergillus* host cells. The 0.2 µm filtrate was transferred to 10 mM Succinic acid/NaOH, pH 3.5 on a G25 Sephadex column (from GE Healthcare). The G25 sephadex transferred enzyme was applied to a Q-sepharose FF column (from GE Healthcare) equilibrated in 10 mM Succinic acid/NaOH, pH

62

3.5. The run-through and wash with 10 mM Succinic acid/NaOH, pH 3.5 was collected and contained the S53 protease (activity confirmed using the Kinetic Suc-AAPF-pNA assay at pH 4). The pH of the run-through and wash fraction was adjusted to pH 3.25 with 1 M HCl while mixing the fraction thoroughly. The pH-adjusted solution was applied to a SP-sepharose FF column (from GE Healthcare) equilibrated in 10 mM Succinic acid/NaOH, pH 3.25. After washing the column extensively with the equilibration buffer, the protease was eluted with a linear NaCl gradient (0→0.5 M) in the same buffer over ten column volumes. Fractions from the column were analysed for protease activity (using the Kinetic Suc-AAPF-pNA assay at pH 4) and peak-fractions were pooled. Solid ammonium sulphate was added to the pool to 2.0 M final (NH<sub>4</sub>)<sub>2</sub>SO<sub>4</sub> concentration. The enzyme solution was applied to a Phenyl-Toyopearl column (from TosoHaas) equilibrated in 10 mM Succinic acid/NaOH, 2.0 M (NH<sub>4</sub>)<sub>2</sub>SO<sub>4</sub>, pH 3.25. After washing the column extensively with the equilibration buffer, the S53 protease was eluted with a linear gradient between the equilibration buffer and 10 mM Succinic acid/NaOH, pH 3.25 over ten column volumes. Fractions from the column were analyzed for protease activity (using the Kinetic Suc-AAPF-pNA assay at pH 4). Fractions with high activity were pooled and transferred to 10 mM Succinic acid/NaOH, pH 3.5 on a G25 sephadex column (from GE Healthcare). The G25 sephadex transferred protease was applied to a SP-sepharose HP column (from GE Healthcare) equilibrated in 10 mM Succinic acid/NaOH, pH 3.5. After washing the column extensively with the equilibration buffer, the protease was eluted with a linear NaCl gradient (0→0.5 M) in the same buffer over five column volumes. Fractions constituting the major peak from the column were pooled as the purified product. The purified product was analysed by SDS-PAGE and one major band was seen on the gel and three minor bands. EDMAN N-terminal sequencing of the bands showed that all the bands were related to the S53 protease and therefore we expect that the minor bands represents nicking of some of the S53 protease molecules. The purified product was used for further characterization.

#### Example 3: Characterization of the S53 Protease 3 from *Meripilus giganteus* with C-Terminal HQ-Tag

The Kinetic Suc-AAPF-pNA assay was used for obtaining the pH-activity profile and the pH-stability profile (residual activity after 2 hours at indicated pH-values). For the pH-stability profile the protease was diluted 10× in the different assay buffers to reach the pH-values of these buffers and then incubated for 2 hours at 37° C. After incubation, the pH of the protease incubations was transferred to the same pH-value, before assay for residual activity, by dilution in the pH 4.0 Assay buffer. The Endpoint Suc-AAPF-pNA assay was used for obtaining the temperature-activity profile at pH 4.0. The Kinetic Suc-AAPX-pNA assay and ten different Suc-AAPX-pNA substrates were used for obtaining the P1-specificity of the enzyme at pH 4.0.

The results are shown in tables 2-5 below. Data for Protease 10R are included in the tables. For table 2, the activities are relative to the optimal pH for the enzymes. For table 3, the activities are residual activities relative to samples, which were kept at stable conditions (5° C., pH 4.0 for the S53 protease 3 from *Meripilus giganteus* (from example 2); 5° C., pH 9.0 for Protease 10R). For table 4, the activities are relative to the optimal temperature for the enzyme (pH 4.0 for the S53 protease 3 from *Meripilus*



## 63

*giganteus* (from example 2); pH 6.5 for Protease 10R). For table 5, the activities are relative to the best substrate for the enzymes (Suc-AAPL-pNA for the S53 protease 3 from *Meripilus giganteus* (from example 2)). The Protazyme AK assay was used for obtaining the temperature-activity profile at pH 6.5 for Protease 10R.

The pH-activity on the Suc-AAPF-pNA substrate, the pH-stability profile (residual activity after 2 hours at 37° C.), the temperature activity profile on Suc-AAPF-pNA at pH 4.0 and the P1-specificity on 10 Suc-AAPF-pNA substrates at pH 4.0 for the S53 protease 3 from *Meripilus giganteus* (from example 2) compared with the data for Protease 10R are also shown in FIGS. 1-4. For Protease 10R, the temperature activity profile is on Protazyme AK at pH 6.5 and the P1-specificity is at pH 9.0.

TABLE 2

pH-activity profile at 25° C. as determined using the kinetic Suc-AAPF-pNA assay		
pH	S53 protease 3 from <i>Meripilus giganteus</i> (from example 2)	Protease 10R
2	0.38	—
3	0.95	0.00
4	1.00	0.02
5	0.27	0.07
6	0.02	0.21
7	0.00	0.44
8	0.00	0.67
9	0.00	0.88
10	0.00	1.00
11	0.00	0.93

TABLE 3

pH-stability profile (residual activity after 2 hours at 37° C.) as determined using the kinetic Suc-AAPF-pNA assay		
pH	S53 protease 3 from <i>Meripilus giganteus</i> (from example 2)	Protease 10R
2	0.01	0.78
3	0.99	1.03
4	0.96	0.99
5	0.94	1.00
6	0.87	1.03
7	0.69	1.01
8	0.01	0.98
9	0.01	0.99
10	0.01	0.99
11	0.01	0.86
After 2 hours at 5° C.	1.00 (at pH 4)	1.00 (at pH 9)

TABLE 4

Temperature activity profile at pH 4.0 or pH 6.5 as determined using the endpoint Suc-AAPF-pNA assay		
Temp (° C.)	S53 protease 3 from <i>Meripilus giganteus</i> (from example 2, pH 4)	Protease 10R (pH 6.5)
15	0.07	0.01
25	0.23	0.02
37	0.58	0.06
50	1.00	0.13
60	0.44	0.35
70	0.08	0.96

## 64

TABLE 4-continued

Temperature activity profile at pH 4.0 or pH 6.5 as determined using the endpoint Suc-AAPF-pNA assay		
Temp (° C.)	S53 protease 3 from <i>Meripilus giganteus</i> (from example 2, pH 4)	Protease 10R (pH 6.5)
80	—	1.00
90	—	0.18

TABLE 5

P1-specificity on 10 Suc-AAPX-pNA substrates at pH 4.0 or pH 9.0 at 37° C. as determined using the kinetic Suc-AAPX-pNA assay		
Suc-AAPX-pNA	S53 protease 3 from <i>Meripilus giganteus</i> (from example 2, pH 4)	Protease 10R (pH 9)
Suc-AAPA-pNA	0.01	0.13
Suc-AAPR-pNA	0.00	0.09
Suc-AAPD-pNA	0.06	0.00
Suc-AAPI-pNA	0.00	0.00
Suc-AAPM-pNA	0.53	0.78
Suc-AAPV-pNA	0.00	0.01
Suc-AAPL-pNA	1.00	0.18
Suc-AAPE-pNA	0.05	0.00
Suc-AAPK-pNA	0.00	0.08
Suc-AAPF-pNA	0.99	1.00

Other Characteristics for the S53 Protease 3 from *Meripilus giganteus* (from Example 2)

Determination of the N-terminal sequence was: AIPAS-CASTI.

The relative molecular weight as determined by SDS-PAGE was approx. M<sub>r</sub> = 43 kDa.

Confirmation of C-Terminal HQ-Tag Attached to Mature Sequence

This sample was buffer exchanged with 50 mM sodium acetate buffer pH 5.5 using a Vivaspin ultrafiltration unit fitted with a 10 kDa cut off filter. Following buffer exchange, 2 μL of endoglycosidase H was added and the sample was then incubated at 5° C. overnight. Note: For every deglycosylated N-linked site one N-acetyl hexosamine residue remains on the protein backbone increasing the molecular weight with 203.19 Da per site. The sample was then analyzed by mass-spectrometry.

The molecular weight determined by intact molecular weight analysis of the major peak was: 38088.6 Da, corresponding to within 1.8 Da of the mature sequence plus-RHQHQ plus a single acetyl hexosamine and one non-crosslinked cysteine residue.

The molecular weight determined by intact molecular weight analysis of the secondary peak was: 37961 Da, corresponding to within 2.3 Da of the mature sequence plus-RHQH plus a single acetyl hexosamine and one non-crosslinked cysteine residue.

The mature sequence (from EDMAN N-terminal sequencing data and intact molecular weight analysis):

(SEQ ID NO: 6)  
AIPASCASTITPAQLQAIYGIPTTKATQSSNKLAIVSGFIDQFANKADLKS  
FLAQFRKDISSTTFSLQTLGGENDQSPSEAGIEANLDIQYTVGLATGV  
PTTFISVGGDDFQDGNLEGFLDIINFLLGESNPPQVLTTSYGQNTISAK  
LANQLCNAYAQLGARGTSILFASGDGGVSGSQAHCNSFVPTFPSCPFM



-continued

TSVGATQGVSPETAAAFSSGGFSNVFGIPSYQASAVSGYLSALGSTNSGK  
 FNRSGRGFDPVSTQGVDFQIVSGGQTIGVDGTSCASPTFASVISLVNDRL  
 IAAGKSPLGFLNPFLLYSSAGKAALNDVTSNGSNPGCS TNGFPAKAGWDPVT  
 GLGTPNFAKLLTAVGLRHQHQ.

The calculated molecular weight from this mature sequence is 37882.6 Da.

#### Example 4: Soybean-Maize Meal Activity Assay

An end-point assay using soybean-maize meal as substrate was used for obtaining the activity profile of the proteases at pH 3-7.

Substrate: Soybean meal-maize meal mixed in a 30:70 ratio.  
 Assay buffers: 9 buffers containing 100 mM succinic acid, 100 mM HEPES, 100 mM CHES, 100 mM CAPS, 1 mM CaCl<sub>2</sub>, 150 mM KCl, 0.01% Triton X-100 were prepared and adjusted using HCl or NaOH to a pH value such that after soybean-maize meal substrate (1 g) had been mixed with assay buffer (10 mL) to give a slurry, the final pH of the slurry was one of the following pH's: 3.0, 4.0, 5.0, 6.0, 7.0, 8.0, 9.0, 10.0 and 11.0.

Substrate slurry (2 mL) was mixed for 30 min before protease addition and incubated for 3 hours at 40° C. (500 rpm). Protease (200 mg enzyme protein/kg dry matter) was dissolved in 100 µL 100 mM sodium acetate buffer (9.565 g/L NaOAc, 1.75 g/L acetic acid, 5 mM CaCl<sub>2</sub>, 0.01% BSA, 0.01% Tween20, pH 6.0) and added. Samples were centrifuged (10 min, 4000 rpm, 0° C.) and the supernatants collected for analysis using the o-Phthaldialdehyde (OPA) assay.

The results are shown in Table 6 below. The proteolytic activity of the S53 protease 3 from *Meripilus giganteus* (from example 2) on soybean-maize meal is at its highest at pH 3 and decreases with increasing pH. At pH 5, the S53 protease 3 from *Meripilus giganteus* (from example 2) is as active on soybean-maize meal as Protease 10R, whereas at pH 3 and pH 4 the S53 protease 3 from *Meripilus giganteus* (from example 2) is much more active than Protease 10R. These results indicate that the S53 protease 3 from *Meripilus giganteus* (from example 2) could be efficient for obtaining protein hydrolysis in the upper gastro-intestinal tract of monogastric animals such as, e.g., pigs and poultry leading to improved utilization of feed protein in these species.

TABLE 6

Protease activity (OD <sub>340</sub> × dilution factor) on soybean-maize meal at pH 3.0, 4.0, 5.0, 6.0 and 7.0				
pH	S53 protease 3 from <i>Meripilus giganteus</i> (from example 2)		Protease 10R	
	Average	Standard deviation	Average	Standard deviation
3.0	3.02	0.08	0.22	0.06
4.0	1.31	0.06	0.30	0.10
5.0	0.64	0.03	0.71	0.01
6.0	0.19	0.04	1.81	0.14
7.0	0.02	0.04	2.92	0.11

FIG. 5 shows the activity (OD<sub>340</sub> × dilution factor) on soybean-maize meal of the S53 protease 3 from *Meripilus giganteus* (from example 2) compared to the 10R protease.

#### Example 5: Proteolytic Activity on Crop, Gizzard and Ileum Digesta from Broiler Chickens

Crop, gizzard and ileum digesta material from 21 day old broiler chickens fed a corn-soy diet was collected; freeze dried and ground using a small coffee mill. The ground samples were suspended (47% w/v) in the following buffers and left to hydrate at 4° C. overnight (no stirring):

Crop buffer: 100 mM HEPES, 1 mM CaCl<sub>2</sub>·2H<sub>2</sub>O, 150 mM KCl, 0.01% Triton X-100, adjusted to pH 5 using HCl

Gizzard buffer: 100 mM succinic acid, 1 mM CaCl<sub>2</sub>·2H<sub>2</sub>O, 150 mM KCl, 0.01% Triton X-100, adjusted to pH 1.67 using HCl

Ileum buffer: 100 mM HEPES, 1 mM CaCl<sub>2</sub>·2H<sub>2</sub>O, 150 mM KCl, 0.01% Triton X-100, adjusted to pH 7.2 using HCl

The resulting pH was: pH 5 in crop samples; pH 3 in gizzard samples; and pH 7 in ileum samples. The suspensions were heated to 40° C. and 1 ml was dispensed into tubes kept at 40° C. Three tubes representing blank (T<sub>0</sub>) were immediately centrifuged (3000×g, 0° C., 10 min) and the supernatants frozen. Either enzyme (200 mg enzyme protein/kg substrate) in 50 µL 100 mM sodium acetate buffer (9.565 g/L NaOAc, 1.75 g/L acetic acid, 5 mM CaCl<sub>2</sub>, 0.01% BSA, 0.01% Tween20, pH 6.0) or just sodium acetate buffer (50 µL) for the blank samples was added to the tubes and crop and ileum samples were incubated for 3 hours (T<sub>3</sub>) while the gizzard samples were incubated for 1 hour (T<sub>1</sub>) at 40° C. while shaking (500 rpm). The samples were centrifuged (3000×g, 0° C., 10 min) and supernatants recovered and frozen. The proteolytic activity was determined by analyzing primary amines using the o-phthaldialdehyde (OPA) assay.

The results are shown in Table 7. For each of the digesta types (crop, gizzard and ileum) there was a significant difference between the level of primary amines in the blank T<sub>0</sub> sample and the blank samples incubated for 1 or 3 hours. This difference can be ascribed to activity of proteases present in the substrate and originating from either the diet raw materials or the animal. During incubation of the crop and gizzard digesta the S53 protease 3 from *Meripilus giganteus* (from example 2) further increased the level of primary amines compared to the blank sample, demonstrating that the protease had a proteolytic activity on this substrate under the given conditions. The S53 protease 3 from *Meripilus giganteus* (from example 2) performed significantly better during crop and gizzard incubation than Protease 10R, indicating that the S53 protease 3 from *Meripilus giganteus* (from example 2) could be more efficient for feed protein hydrolysis in the upper gastro-intestinal tract of poultry leading to improved protein digestibility. As expected the S53 protease 3 from *Meripilus giganteus* (from example 2) did not significantly increase the level of free amines during ileum incubation at pH 7.

TABLE 7

Proteolytic activity of the S53 protease 3 from <i>Meripilus giganteus</i> (from example 2) compared to Protease 10R when incubated with broiler digesta and expressed as level of primary amines measured by the OPA assay (OD <sub>340</sub> × dilution factor)			
Treatment	Crop (3 hours)	Gizzard (1 hour)	Ileum (3 hours)
Blank (T <sub>0</sub> )	2.21 ± 0.02 <sup>d</sup>	2.95 ± 0.02 <sup>c</sup>	9.37 ± 0.08 <sup>c</sup>
Blank	3.54 ± 0.02 <sup>c</sup>	3.94 ± 0.08 <sup>b</sup>	14.40 ± 0.66 <sup>ab</sup>



TABLE 7-continued

Proteolytic activity of the S53 protease 3 from <i>Meripilus giganteus</i> (from example 2) compared to Protease 10R when incubated with broiler digesta and expressed as level of primary amines measured by the OPA assay ( $OD_{340} \times$ dilution factor)			
Treatment	Crop (3 hours)	Gizzard (1 hour)	Ileum (3 hours)
S53 protease 3 from <i>Meripilus giganteus</i> (from example 2)	4.13 $\pm$ 0.03 <sup>a</sup>	4.37 $\pm$ 0.05 <sup>a</sup>	14.20 $\pm$ 0.19 <sup>ab</sup>
Protease 10R	3.85 $\pm$ 0.07 <sup>b</sup>	3.87 $\pm$ 0.21 <sup>b</sup>	14.74 $\pm$ 0.15 <sup>a</sup>

<sup>abc</sup>Values within a column that are not connected by the same superscript letters are statistically different as determined by the Tukey Kramer test ( $\alpha = 0.05$ ) provided by the ANOVA procedure (SAS Institute Inc.).

FIG. 6 shows the level of free amines ( $OD_{340} \times$  dilution factor) in blank  $T_0$  samples, blank samples and samples incubated with the S53 protease 3 from *Meripilus giganteus* (from example 2) or the 10R protease. The substrate for the incubation was digesta material from the crop, gizzard or ileum of broiler chickens.

#### Example 6: Thermostability

An aliquot of the protein sample of protease (purified as described in Example 2 or 12) is either desalted or buffer-exchanged into 20 mM Na-acetate, pH 4.0 using a prepacked PD-10 column or dialysed against 2x500 ml 20 mM Na-acetate, pH 4.0 at 4° C. in a 2-3 h step followed by an overnight step. The sample is 0.45  $\mu$ m filtered and diluted with buffer to approx. 2 A280 units. The dialysis buffer is used as reference in Differential Scanning calorimetry (DSC). The samples are degassed using vacuum suction and stirring for approx. 10 minutes.

A DSC scan is performed on a MicroCal VP-DSC at a constant scan rate of 1.5° C./min from 20-90° C. Data-handling is performed using the MicroCal Origin software (version 4.10), and the denaturation temperature,  $T_d$  (also called the melting temperature,  $T_m$ ) is defined as the temperature at the apex of the peak in the thermogram.

#### Example 7: Steam Stability

Residual activity of the protease after steam treatment may be evaluated using the following assay.

In these experiments, a modified set-up is used whereby the steam is provided from a steam generator and led into the box. The samples placed on a plate are inserted into the box through a drawer when the temperature has reached ca. 93-94° C. Upon the insertion of the samples the temperature drops 4° C. Incubation is performed for 30 seconds while the temperature remains approximately constant at 90° C. Thereafter the plate is quickly removed from the box, the samples placed on ice, re-suspended and evaluated with respect to protease activity using, e.g., the Suc-AAPF-pNA or o-Phthaldialdehyde (OPA) assay. Each enzyme sample is compared to a similar sample that had not been steam treated in order to calculate residual activity.

#### Example 8: Pelleting Stability Tests

The enzyme granulation is performed in a manner as described in U.S. Pat. No. 4,106,991, Example 1. The obtained granulate is dried in a fluid bed to a water content below 1% and sifted to obtain a product with the particle range 250  $\mu$ m to 850  $\mu$ m. Finally, the product is coated with palm oil and calcium carbonate in a manner as described in U.S. Pat. No. 4,106,991, Example 22.

Approximately 50 g enzyme granulate is pre-mixed with 10 kg feed for 10 minutes in a small horizontal mixer. This premix is mixed with 90 kg feed for 10 minutes in a larger horizontal mixer. From the mixer, the feed is led to the conditioner (a cascade mixer with steam injection) at a rate of approximately 300 kg/hour. The conditioner heats up the feed to 95° C. (measured at the outlet) by injecting steam. The residence time in the conditioner is 30 seconds. From the conditioner, the feed is led to a Simon Heesen press equipped with 3.0x35 mm horizontal die and pressed to pellets with a length of around 15 mm. After the press, the pellets are placed in an air cooler and cooled for 15 minutes.

The protease activity is measured using the Suc-AAPF-pNA assay prior to pelleting and in the feed pellets after pelleting. Pelleting stability is determined by comparing the protease activity in pelleted feed relative to the activity in non-pelleted feed.

#### Example 9: Cloning of Two Protease Genes from *Trametes cf. Versicolor* and *Trametes versicolor*

Based on the gene sequences identified, SEQ ID NO: 15 from a *Trametes cf. versicolor* strain (see strain section) and SEQ ID NO: 20 from a *Trametes versicolor* strain (see strain section) two synthetic coding DNA sequences (CDS) with codon optimization for *Aspergillus oryzae* expression were designed (SEQ ID NO: 17 and SEQ ID NO: 22, respectively). Those two CDS sequences were synthesized by GeneArt® (Life Technologies, Carlsbad, Calif., USA) in a pMA-T vector at a 5  $\mu$ g scale with two flanking sites BamHI in 5' and HindIII in 3' compatible with the expression vector pDAu109 (WO 2005/042735). 1  $\mu$ g of those plasmids was subsequently digested with the restriction enzymes BamHI and HindIII from NEB (New England Biolabs, Frankfurt am Main Germany) following manufacturer's recommendations, and the resulting fragments were separated by 1% agarose gel electrophoresis using TAE buffer. The 1.7 kb fragment corresponding to the synthetic protease genes were excised from the gel and purified using a GFX® PCR DNA and Gel Band Purification Kit (GE Healthcare, HiHerød, Denmark) following the manufacturer's instructions. 100 ng of those inserts were cloned in the expression vector pDAu109 (WO 2005/042735) previously digested with BamHI and HindIII by ligation with a T4 ligase from NEB (New England Biolabs, Frankfurt am Main Germany) following the manufacturer's instructions.

A 2.5  $\mu$ l volume of the diluted ligation mixture was used to transform *E. coli* TOP10 chemically competent cells (Life Technologies, Carlsbad, Calif., USA). Three colonies were selected from LB agar plates containing 100  $\mu$ g of ampicillin per ml for each construct and cultivated overnight in 3 ml of LB medium supplemented with 100  $\mu$ g of ampicillin per ml. Plasmid DNA was purified using a Qiagen Spin Miniprep kit (Cat. 27106) (QIAGEN GmbH, Hilden, Germany) according to the manufacturer's instructions. The *Trametes cf. versicolor* and *Trametes versicolor* protease synthetic sequences were verified by Sanger sequencing before heterologous expression. The plasmids designated as MDQM0673-1 and MDQM0584-1 (holding the CDS SEQ ID NO: 17 and SEQ ID NO: 22, respectively) were selected for protoplast transformation and heterologous expression of its encoded proteases in an *Aspergillus oryzae* host cell MT3568 (described in the strain chapter).

#### Example 10: Transformation of *Aspergillus oryzae* with the Gene Encoding Proteases from *Trametes cf. Versicolor* and *Trametes versicolor* and Selection of the Best Transformants

Protoplasts of *Aspergillus oryzae* MT3568 (see strains chapter) were prepared according to WO 95/02043. One



hundred  $\mu$ l of protoplasts were mixed with 2.5-10  $\mu$ g of either of the *Aspergillus* expression vectors MDQM0673-1 and MDQM0584-1 (Example 9), 250  $\mu$ l of 60% PEG 4000 (Applchem, Darmstadt, Germany) (polyethylene glycol, molecular weight 4,000), 10 mM  $\text{CaCl}_2$ , and 10 mM Tris-HCl pH 7.5 and gently mixed. The mixture was incubated at 37° C. for 30 minutes and the protoplasts were spread onto COVE plates for selection. After incubation for 4-7 days at 37° C. spores of eight transformants were inoculated into 0.5 ml of DAP4C-1 medium supplemented lactic acid and with diammonium phosphate in 96 deep well plates. After 4 days cultivation at 30° C., the culture broths were analyzed by SDS-PAGE using Novex® 4-20% Tris-Glycine Gel (Invitrogen Corporation, Carlsbad, Calif., USA) to identify the transformants producing the largest amount of recombinant protease from *Trametes versicolor*.

Based on the band intensity of the SDS-PAGE gel, spores of the best transformant were spread on COVE-Sucrose-T plates containing 0.01% TRITON® X-100 in order to isolate single colonies. The spreading was repeated twice in total on COVE-Sucrose-T plates, and then a single colony was spread on a COVE-N-Agar tube until sporulation.

Example 11: Fermentation of *Aspergillus oryzae*  
Transformed with the Gene Encoding Proteases  
from *Trametes cf. Versicolor* and *Trametes versicolor*

150 ml of DAP4C-1 medium supplemented with 5 ml of 20% lactic acid and 3.5 ml of 50% diammonium phosphate and spores from the best transformants were cultivated in shake flasks during 4 days at a temperature of 30° C. under 100 rpm agitation. Culture broths were harvested by filtration using a 0.2  $\mu$ m filter device and used for further characterization.

Example 12: Purification of the S53 Protease 1  
from *Trametes cf Versicolor*

The culture broth was centrifuged (20000 $\times$ g, 20 min) and the supernatant was carefully decanted from the precipitate. The supernatant was filtered through a Nalgene 0.2  $\mu$ m filtration unit in order to remove the rest of the *Aspergillus* host cells. The 0.2  $\mu$ m filtrate was transferred to 10 mM Succinic acid/NaOH, pH 3.5 on a G25 Sephadex column (from GE Healthcare). The G25 sephadex transferred enzyme was applied to a SP-sepharose FF column (from GE Healthcare) equilibrated in 10 mM Succinic acid/NaOH, pH 3.5. After washing the column extensively with the equilibration buffer, the protease was eluted with a linear NaCl gradient (0 $\rightarrow$ 1.0 M) in the same buffer over ten column volumes. Fractions from the column were analysed for protease activity (using the Kinetic Suc-AAPF-pNA assay at pH 4) and peak-fractions were analysed by SDS-PAGE. Fractions with one band only on the coomassie stained SDS-PAGE gel were pooled as the purified product. The purified product was used for further characterization.

Example 13: Characterization of the S53 Protease 1  
from *Trametes cf Versicolor* (SEQ ID NO: 19)

The Kinetic Suc-AAPF-pNA assay was used for obtaining the pH-activity profile. The Endpoint Suc-AAPF-pNA assay was used for obtaining the pH-stability profile (residual activity after 2 hours at indicated pH-values) and the temperature-activity profile at pH 4.0. For the pH-stability profile the protease was diluted 7 $\times$  in the different Assay

buffers to reach the pH-values of these buffers and then incubated for 2 hours at 37° C. After incubation, the pH of the protease incubations was transferred to the same pH-value, before assay for residual activity, by dilution in the pH 4.0 Assay buffer. The Kinetic Suc-AAPX-pNA assay and ten different Suc-AAPX-pNA substrates were used for obtaining the P1-specificity of the enzyme at pH 4.0.

The results are shown in Tables 8-11 below. Data for S53 protease 3 from *Meripilus giganteus* (from example 2) and protease 10R are included in the tables. For Table 8, the activities are relative to the optimal pH for the enzymes. For Table 9, the activities are residual activities relative to samples, which were kept at stable conditions (5° C., pH 4.0). For Table 10, the activities are relative to the optimal temperature at pH 4.0 for the enzyme. For Table 11, the activities are relative to the best substrate for the enzymes (Suc-AAPL-pNA for the S53 protease 1 from *Trametes cf versicolor*).

TABLE 8

pH-activity profile at 25° C. as determined using the kinetic Suc-AAPF-pNA assay			
pH	S53 protease 1 from <i>Trametes cf versicolor</i> (from example 12)	S53 protease 3 from <i>Meripilus giganteus</i> (from example 2)	Protease 10R
2	0.00	0.38	—
3	0.75	0.95	0.00
4	1.00	1.00	0.02
5	0.32	0.27	0.07
6	0.02	0.02	0.21
7	0.00	0.00	0.44
8	0.00	0.00	0.67
9	0.00	0.00	0.88
10	0.00	0.00	1.00
11	0.00	0.00	0.93

TABLE 9

pH-stability profile (residual activity after 2 hours at 37° C.) as determined using the kinetic Suc-AAPF-pNA assay			
pH	S53 protease 1 from <i>Trametes cf versicolor</i> (from example 12)	S53 protease 3 from <i>Meripilus giganteus</i> (from example 2)	Protease 10R
2	0.01	0.01	0.78
3	0.31	0.99	1.03
4	0.94	0.96	0.99
5	0.92	0.94	1.00
6	0.10	0.87	1.03
7	0.03	0.69	1.01
8	0.01	0.01	0.98
9	0.01	0.01	0.99
10	0.01	0.01	0.99
11	0.00	0.01	0.86
After 2 hours at 5° C.	1.00 (at pH 4)	1.00 (at pH 4)	1.00 (at pH 9)

TABLE 10

Temperature activity profile at pH 4.0 or pH 6.5 as determined using the endpoint Suc-AAPF-pNA assay			
Temp (° C.)	S53 protease 1 from <i>Trametes cf versicolor</i> (from example 12, pH 4)	S53 protease 3 from <i>Meripilus giganteus</i> (from example 2, pH 4)	Protease 10R (pH 6.5)
15	0.16	0.07	0.01
25	0.36	0.23	0.02



71

TABLE 10-continued

Temperature activity profile at pH 4.0 or pH 6.5 as determined using the endpoint Suc-AAPF-pNA assay			
Temp (° C.)	S53 protease 1 from <i>Trametes cf versicolor</i> (from example 12, pH 4)	S53 protease 3 from <i>Meripilus giganteus</i> (from example 2, pH 4)	Protease 10R (pH 6.5)
37	1.00	0.58	0.06
50	0.79	1.00	0.13
60	0.16	0.44	0.35
70	0.08	0.08	0.96
80	—	—	1.00
90	—	—	0.18

TABLE 11

P1-specificity on 10 Suc-AAPX-pNA substrates at pH 4.0 or pH 9.0 at 37° C. as determined using the kinetic Suc-AAPX-pNA assay			
Suc-AAPX-pNA	S53 protease 1 from <i>Trametes cf versicolor</i> (from example 12, pH 4)	S53 protease 3 from <i>Meripilus giganteus</i> (from example 2, pH 4)	Protease 10R (pH 9)
Suc-AAPA-pNA	0.01	0.01	0.13
Suc-AAPR-pNA	0.00	0.00	0.09
Suc-AAPD-pNA	0.04	0.06	0.00
Suc-AAPI-pNA	0.00	0.00	0.00
Suc-AAPM-pNA	0.46	0.53	0.78
Suc-AAPV-pNA	0.00	0.00	0.01
Suc-AAPL-pNA	1.00	1.00	0.18
Suc-AAPE-pNA	0.03	0.05	0.00
Suc-AAPK-pNA	0.00	0.00	0.08
Suc-AAPF-pNA	0.81	0.99	1.00

The pH-activity on the Suc-AAPF-pNA substrate, the pH-stability profile (residual activity after 2 hours at 37° C.), the temperature activity profile on Suc-AAPF-pNA at pH 4.0 and the P1-specificity on 10 Suc-AAPF-pNA substrates at pH 4.0 for the S53 protease 1 from *Trametes cf versicolor* compared with the data for the S53 protease 3 from *Meripilus giganteus* are also shown as FIGS. 1-4 below. Other Characteristics for the S53 Protease 1 from *Trametes cf Versicolor*

72

Determination of the N-terminal sequence was: AIPAS-CASTI.

The relative molecular weight as determined by SDS-PAGE was approx. M<sub>r</sub> = 42 kDa.

5 Confirmation of the Mature Sequence for the S53 Protease 1 from *Trametes cf Versicolor*

The purified sample was buffer exchanged with 50 mM sodium acetate buffer pH 5.5 using a Vivaspin ultrafiltration unit fitted with a 10 kDa cut off filter. Following buffer exchange, Endoglycosidase H was added and the sample was incubated at 30° C. for 3 hours. Note: For each deglycosylated N-linked site one N-acetyl hexosamine residue remains on the protein backbone increasing the molecular weight with 203.19 Da per site. The sample was then analyzed by mass-spectrometry.

20 The molecular weight determined by intact molecular weight analysis of the major peak was: 37467.6 Da, corresponding to within 0.41 Da of the mature sequence plus a single acetyl hexosamine and one non-crosslinked cysteine residue.

The mature sequence (from EDMAN N-terminal sequencing data and Intact MS data):

(SEQ ID NO: 19)  
 AVPASCASTITPAACLQALYGIPTTKATQSSNKLAIVSGFIDQFANSADLKT  
 FLGKFRTDISSSTFTLQTLDDGGSNSQSSSQAGVEANLDIQYTVGLASAV  
 30 PTIFISVGGDDFDQDLEGLFDIINFLNESAPPQVLTTSYQONENTISAK  
 LANQLCNAYAQLGARGTSILFASGDGGVSGSQSSSCSKFVPTFPSCGPFM  
 TSVGATQGINPETAADFSSGGFSNVFARPSYQSTAVSSYLALGSTNSGK  
 35 FNTSGRAFPDIATQGVDFEIVVSGRTEGVDGTSCASPTLAAIISLLNDRL  
 IAAGKSPGLFLNPFLYSAAGTAALTDITSGSNPGCNTNGFPAKAGWDPVT  
 GLGTPNFAKLLTAVGL.

40 The calculated molecular weight from this mature sequence is 37263.0 Da.

## SEQUENCE LISTING

<160> NUMBER OF SEQ ID NOS: 25

<210> SEQ ID NO 1

<211> LENGTH: 1847

<212> TYPE: DNA

<213> ORGANISM: *Meripilus giganteus*

<220> FEATURE:

<221> NAME/KEY: CDS

<222> LOCATION: (11)..(1702)

<220> FEATURE:

<221> NAME/KEY: sig\_peptide

<222> LOCATION: (11)..(61)

<220> FEATURE:

<221> NAME/KEY: mat\_peptide

<222> LOCATION: (605)..(1702)

<400> SEQUENCE: 1

ctcgaacacg atg gtc gcc acc agc ttg ctc gtt gcc tcc cta ttc acg 49  
 Met Val Ala Thr Ser Leu Leu Val Ala Ser Leu Phe Thr  
 -195 -190

ctc gcc ctc ggc acg ccg acg ggt cgc aac ctc aag ctg cac gag 94  
 Leu Ala Leu Gly Thr Pro Thr Gly Arg Asn Leu Lys Leu His Glu  
 -185 -180 -175



-continued

gcg	cgc	gaa	gac	ctt	cct	gcc	ggt	ttc	tcg	ctg	cgc	ggc	gcc	gcc	139	
Ala	Arg	Glu	Asp	Leu	Pro	Ala	Gly	Phe	Ser	Leu	Arg	Gly	Ala	Ala		
-170					-165					-160						
tcg	ccc	gac	acg	acg	ctg	aag	ctc	cgc	atc	gcg	ctc	gtg	cag	aac	184	
Ser	Pro	Asp	Thr	Thr	Leu	Lys	Leu	Arg	Ile	Ala	Leu	Val	Gln	Asn		
-155					-150					-145						
aac	ttc	gcc	gag	ctc	gaa	gac	aag	ctc	tac	gac	gtc	agc	aca	ccg	229	
Asn	Phe	Ala	Glu	Leu	Glu	Asp	Lys	Leu	Tyr	Asp	Val	Ser	Thr	Pro		
-140					-135					-130						
tcc	agc	gcc	aac	tac	ggc	aac	cac	ctc	tcg	aag	gaa	gag	ggt	gag	274	
Ser	Ser	Ala	Asn	Tyr	Gly	Asn	His	Leu	Ser	Lys	Glu	Glu	Val	Glu		
-125					-120					-115						
cag	tac	att	gct	ccg	gct	ccc	gag	agc	gtg	aaa	gcc	gtg	aat	gcc	319	
Gln	Tyr	Ile	Ala	Pro	Ala	Pro	Glu	Ser	Val	Lys	Ala	Val	Asn	Ala		
-110					-105					-100						
tgg	ctc	acc	gag	aac	gga	ctc	gac	gcg	cac	acc	att	tcg	ccc	gcc	ggc	367
Trp	Leu	Thr	Glu	Asn	Gly	Leu	Asp	Ala	His	Thr	Ile	Ser	Pro	Ala	Gly	
-95					-90					-85					-80	
gac	tgg	ctc	gca	ttc	gag	gtc	ccc	gtc	agc	aag	gcg	aat	gag	ctc	ttc	415
Asp	Trp	Leu	Ala	Phe	Glu	Val	Pro	Val	Ser	Lys	Ala	Asn	Glu	Leu	Phe	
				-75						-70					-65	
gac	gcc	gac	ttc	tcc	gtg	ttt	acc	cac	gat	gag	tcc	ggc	ctc	gag	gct	463
Asp	Ala	Asp	Phe	Ser	Val	Phe	Thr	His	Asp	Glu	Ser	Gly	Leu	Glu	Ala	
			-60							-55					-50	
atc	cgg	acg	ctg	gcc	tac	tcc	atc	cct	gct	gag	ctt	cag	gga	cac	ctc	511
Ile	Arg	Thr	Leu	Ala	Tyr	Ser	Ile	Pro	Ala	Glu	Leu	Gln	Gly	His	Leu	
			-45							-40					-35	
gac	ctt	ggt	cac	ccc	acc	gtc	acg	ttc	ccg	aac	ccc	aat	gcg	cac	ctg	559
Asp	Leu	Val	His	Pro	Thr	Val	Thr	Phe	Pro	Asn	Pro	Asn	Ala	His	Leu	
		-30								-25					-20	
ccc	gtc	gtg	cgc	tcc	acc	cag	ccc	atc	cgg	aac	ctg	acc	gga	cgt	gct	607
Pro	Val	Val	Arg	Ser	Thr	Gln	Pro	Ile	Arg	Asn	Leu	Thr	Gly	Arg	Ala	
-15						-10				-5				-1	1	
ata	ccg	gcc	tct	tgc	gcg	agc	acc	atc	acc	cct	gcg	tgc	ttg	cag	gcc	655
Ile	Pro	Ala	Ser	Cys	Ala	Ser	Thr	Ile	Thr	Pro	Ala	Cys	Leu	Gln	Ala	
			5							10				15		
atc	tac	ggt	atc	ccc	acc	acc	aag	gct	act	cag	tcc	tcg	aac	aag	ctc	703
Ile	Tyr	Gly	Ile	Pro	Thr	Thr	Lys	Ala	Thr	Gln	Ser	Ser	Asn	Lys	Leu	
		20						25						30		
gct	gtc	agc	ggc	ttc	atc	gac	cag	ttt	gcg	aac	aag	gct	gac	ctg	aag	751
Ala	Val	Ser	Gly	Phe	Ile	Asp	Gln	Phe	Ala	Asn	Lys	Ala	Asp	Leu	Lys	
		35					40					45				
tca	ttc	ctg	gcc	cag	ttc	cgc	aaa	gac	atc	tca	tcc	tcc	acg	act	ttc	799
Ser	Phe	Leu	Ala	Gln	Phe	Arg	Lys	Asp	Ile	Ser	Ser	Ser	Thr	Thr	Phe	
50					55					60					65	
tcg	ctt	cag	act	ctc	gat	ggt	gga	gag	aac	gac	cag	agc	cct	agc	gag	847
Ser	Leu	Gln	Thr	Leu	Asp	Gly	Gly	Glu	Asn	Asp	Gln	Ser	Pro	Ser	Glu	
					70					75					80	
gcg	ggt	atc	gag	gct	aac	ttg	gat	atc	cag	tac	acc	gtc	ggc	ctc	gcc	895
Ala	Gly	Ile	Glu	Ala	Asn	Leu	Asp	Ile	Gln	Tyr	Thr	Val	Gly	Leu	Ala	
			85						90					95		
acg	ggc	gtc	cct	acc	acg	ttc	atc	tcc	gtc	ggc	gac	gac	ttc	cag	gat	943
Thr	Gly	Val	Pro	Thr	Thr	Phe	Ile	Ser	Val	Gly	Asp	Asp	Phe	Gln	Asp	
			100						105					110		
ggc	aac	ttg	gag	ggc	ttc	ctg	gac	atc	atc	aac	ttc	ttg	ctc	ggc	gag	991
Gly	Asn	Leu	Glu	Gly	Phe	Leu	Asp	Ile	Ile	Asn	Phe	Leu	Leu	Gly	Glu	
			115											120		
agc	aac	ccg	ccg	cag	gtc	ctc	acc	acc	agt	tac	ggc	cag	aac	gag	aac	1039
Ser	Asn	Pro	Pro	Gln	Val	Leu	Thr	Thr	Ser	Tyr	Gly	Gln	Asn	Glu	Asn	



-continued

130	135	140	145	
acg atc tcg gcc aag ctt gct aac caa ctt tgc aat gcg tac gct cag				1087
Thr Ile Ser Ala Lys Leu Ala Asn Gln Leu Cys Asn Ala Tyr Ala Gln				
	150	155	160	
ctc ggc gcg cgc ggc acc tct atc ctc ttc gcg tcg ggt gat ggc ggt				1135
Leu Gly Ala Arg Gly Thr Ser Ile Leu Phe Ala Ser Gly Asp Gly Gly				
	165	170	175	
gtg tcc ggc tcg cag tcc gcg cac tgc agc aat ttt gtc ccg aca ttc				1183
Val Ser Gly Ser Gln Ser Ala His Cys Ser Asn Phe Val Pro Thr Phe				
	180	185	190	
ccc tcc ggc tgc ccc ttc atg act tcc gtc ggc gcg acg cag ggc gtc				1231
Pro Ser Gly Cys Pro Phe Met Thr Ser Val Gly Ala Thr Gln Gly Val				
	195	200	205	
agc ccc gag act gcc gcc gcc ttc tca tcc ggc ggc ttc tcg aac gtg				1279
Ser Pro Glu Thr Ala Ala Ala Phe Ser Ser Gly Gly Phe Ser Asn Val				
	210	215	220	225
ttc ggc atc ccg tcg tac cag gct tcc gcg gtc agc ggc tac ctg tcc				1327
Phe Gly Ile Pro Ser Tyr Gln Ala Ser Ala Val Ser Gly Tyr Leu Ser				
	230	235	240	
gcg ctc gga agc acg aac tcg ggc aag ttc aac cgc agc gga cgc gga				1375
Ala Leu Gly Ser Thr Asn Ser Gly Lys Phe Asn Arg Ser Gly Arg Gly				
	245	250	255	
ttc ccc gac gtc tcc acg caa ggc gtg gac ttc cag atc gtc agc ggc				1423
Phe Pro Asp Val Ser Thr Gln Gly Val Asp Phe Gln Ile Val Ser Gly				
	260	265	270	
ggc cag acg atc ggc gtc gac ggc acg agc tgc gcc agc ccg acg ttc				1471
Gly Gln Thr Ile Gly Val Asp Gly Thr Ser Cys Ala Ser Pro Thr Phe				
	275	280	285	
gcg agc gtc atc tcg ctg gta aac gac cgc ctc atc gcg gcc ggc aag				1519
Ala Ser Val Ile Ser Leu Val Asn Asp Arg Leu Ile Ala Ala Gly Lys				
	290	295	300	305
agc ccg ctc ggc ttc ctg aac ccc ttc ctg tac tcg tcg gcg ggc aag				1567
Ser Pro Leu Gly Phe Leu Asn Pro Phe Leu Tyr Ser Ser Ala Gly Lys				
	310	315	320	
gcc gcg ctc aac gac gtc acg agt ggc tcg aac cct ggc tgc agc acg				1615
Ala Ala Leu Asn Asp Val Thr Ser Gly Ser Asn Pro Gly Cys Ser Thr				
	325	330	335	
aac ggc ttc ccc gct aag gcc ggc tgg gac ccg gtc act ggt ctt ggc				1663
Asn Gly Phe Pro Ala Lys Ala Gly Trp Asp Pro Val Thr Gly Leu Gly				
	340	345	350	
acg ccc aac ttt gcc aag ctc ctc acc gcg gtc ggc ctg tgaatgtgga				1712
Thr Pro Asn Phe Ala Lys Leu Leu Thr Ala Val Gly Leu				
	355	360	365	
cgaatacaa gaacgtgaa cgatgtgcac agtcagaagg aatgatcgcg cagtggcggt				1772
gtactattgt agatgtacgg gcaaagatgt acaccttttt agcagtc aaa atgtaaact				1832
gtttgcgtct ggctt				1847

&lt;210&gt; SEQ ID NO 2

&lt;211&gt; LENGTH: 564

&lt;212&gt; TYPE: PRT

&lt;213&gt; ORGANISM: Meripilus giganteus

&lt;400&gt; SEQUENCE: 2

Met Val Ala Thr Ser Leu Leu Val Ala Ser Leu Phe Thr Leu Ala  
 -195 -190 -185

Leu Gly Thr Pro Thr Gly Arg Asn Leu Lys Leu His Glu Ala Arg  
 -180 -175 -170

Glu Asp Leu Pro Ala Gly Phe Ser Leu Arg Gly Ala Ala Ser Pro







-continued

```

Val Ser Thr Gln Gly Val Asp Phe Gln Ile Val Ser Gly Gly Gln Thr
      265                               270                               275

Ile Gly Val Asp Gly Thr Ser Cys Ala Ser Pro Thr Phe Ala Ser Val
      280                               285                               290

Ile Ser Leu Val Asn Asp Arg Leu Ile Ala Ala Gly Lys Ser Pro Leu
      295                               300                               305

Gly Phe Leu Asn Pro Phe Leu Tyr Ser Ser Ala Gly Lys Ala Ala Leu
      310                               315                               320

Asn Asp Val Thr Ser Gly Ser Asn Pro Gly Cys Ser Thr Asn Gly Phe
      325                               330                               335                               340

Pro Ala Lys Ala Gly Trp Asp Pro Val Thr Gly Leu Gly Thr Pro Asn
      345                               350                               355

Phe Ala Lys Leu Leu Thr Ala Val Gly Leu
      360                               365

```

```

<210> SEQ ID NO 3
<211> LENGTH: 1719
<212> TYPE: DNA
<213> ORGANISM: Artificial Sequence
<220> FEATURE:
<223> OTHER INFORMATION: Synthetic construct
<220> FEATURE:
<221> NAME/KEY: CDS
<222> LOCATION: (1)..(1716)
<220> FEATURE:
<221> NAME/KEY: mat_peptide
<222> LOCATION: (595)..(1692)
<220> FEATURE:
<221> NAME/KEY: misc_recomb
<222> LOCATION: (1693)..(1716)

```

```

<400> SEQUENCE: 3

```

```

atg gtc gcc acc agc ttg ctc gtt gcc tcc cta ttc acg ctc gcc 45
Met Val Ala Thr Ser Leu Leu Val Ala Ser Leu Phe Thr Leu Ala
      -195                               -190                               -185

ctc ggc acg ccg acg ggt cgc aac ctc aag ctg cac gag gcg cgc 90
Leu Gly Thr Pro Thr Gly Arg Asn Leu Lys Leu His Glu Ala Arg
      -180                               -175                               -170

gaa gac ctt cct gcc ggt ttc tcg ctg cgc ggc gcc gcc tcg ccc 135
Glu Asp Leu Pro Ala Gly Phe Ser Leu Arg Gly Ala Ala Ser Pro
      -165                               -160                               -155

gac acg acg ctg aag ctc cgc atc gcg ctc gtg cag aac aac ttc 180
Asp Thr Thr Leu Lys Leu Arg Ile Ala Leu Val Gln Asn Asn Phe
      -150                               -145                               -140

gcc gag ctc gaa gac aag ctc tac gac gtc agc aca ccg tcc agc 225
Ala Glu Leu Glu Asp Lys Leu Tyr Asp Val Ser Thr Pro Ser Ser
      -135                               -130                               -125

gcc aac tac ggc aac cac ctc tcg aag gaa gag gtt gag cag tac 270
Ala Asn Tyr Gly Asn His Leu Ser Lys Glu Glu Val Glu Gln Tyr
      -120                               -115                               -110

att gct ccg gct ccc gag agc gtg aaa gcc gtg aat gcc tgg ctc acc 318
Ile Ala Pro Ala Pro Glu Ser Val Lys Ala Val Asn Ala Trp Leu Thr
      -105                               -100                               -95

gag aac gga ctc gac gcg cac acc att tcg ccc gcc ggc gac tgg ctc 366
Glu Asn Gly Leu Asp Ala His Thr Ile Ser Pro Ala Gly Asp Trp Leu
      -90                               -85                               -80

gca ttc gag gtc ccc gtc agc aag gcg aat gag ctc ttc gac gcc gac 414
Ala Phe Glu Val Pro Val Ser Lys Ala Asn Glu Leu Phe Asp Ala Asp
      -75                               -70                               -65

ttc tcc gtg ttt acc cac gat gag tcc gcc ctc gag gct atc cgg acg 462
Phe Ser Val Phe Thr His Asp Glu Ser Gly Leu Glu Ala Ile Arg Thr

```



-continued

-60	-55	-50	-45	
ctg gcc tac tcc atc cct gct gag ctt cag gga cac ctc gac ctt gtt Leu Ala Tyr Ser Ile Pro Ala Glu Leu Gln Gly His Leu Asp Leu Val	-40	-35	-30	510
cac ccc acc gtc acg ttc ccg aac ccc aat gcg cac ctg ccc gtc gtg His Pro Thr Val Thr Phe Pro Asn Pro Asn Ala His Leu Pro Val Val	-25	-20	-15	558
cgc tcc acc cag ccc atc cgg aac ctg acc gga cgt gct ata ccg gcc Arg Ser Thr Gln Pro Ile Arg Asn Leu Thr Gly Arg Ala Ile Pro Ala	-10	-5	-1 1	606
tct tgc gcg agc acc atc acc cct gcg tgc ttg cag gcc atc tac ggt Ser Cys Ala Ser Thr Ile Thr Pro Ala Cys Leu Gln Ala Ile Tyr Gly	5	10	15	654
atc ccc acc acc aag gct act cag tcc tcg aac aag ctc gct gtc agc Ile Pro Thr Thr Lys Ala Thr Gln Ser Ser Asn Lys Leu Ala Val Ser	25	30	35	702
ggc ttc atc gac cag ttt gcg aac aag gct gac ctg aag tca ttc ctg Gly Phe Ile Asp Gln Phe Ala Asn Lys Ala Asp Leu Lys Ser Phe Leu	40	45	50	750
gcc cag ttc cgc aaa gac atc tca tcc tcc acg act ttc tcg ctt cag Ala Gln Phe Arg Lys Asp Ile Ser Ser Ser Thr Thr Phe Ser Leu Gln	55	60	65	798
act ctc gat ggt gga gag aac gac cag agc cct agc gag gcg ggt atc Thr Leu Asp Gly Gly Glu Asn Asp Gln Ser Pro Ser Glu Ala Gly Ile	70	75	80	846
gag gct aac ttg gat atc cag tac acc gtc ggc ctc gcc acg ggc gtc Glu Ala Asn Leu Asp Ile Gln Tyr Thr Val Gly Leu Ala Thr Gly Val	85	90	95	894
cct acc acg ttc atc tcc gtc ggc gac gac ttc cag gat ggc aac ttg Pro Thr Thr Phe Ile Ser Val Gly Asp Asp Phe Gln Asp Gly Asn Leu	105	110	115	942
gag ggc ttc ctg gac atc atc aac ttc ttg ctc ggc gag agc aac ccg Glu Gly Phe Leu Asp Ile Ile Asn Phe Leu Leu Gly Glu Ser Asn Pro	120	125	130	990
ccg cag gtc ctc acc acc agt tac ggc cag aac gag aac acg atc tcg Pro Gln Val Leu Thr Thr Ser Tyr Gly Gln Asn Glu Asn Thr Ile Ser	135	140	145	1038
gcc aag ctt gct aac caa ctt tgc aat gcg tac gct cag ctc ggc gcg Ala Lys Leu Ala Asn Gln Leu Cys Asn Ala Tyr Ala Gln Leu Gly Ala	150	155	160	1086
cgc ggc acc tct atc ctc ttc gcg tcg ggt gat ggc ggt gtg tcc ggc Arg Gly Thr Ser Ile Leu Phe Ala Ser Gly Asp Gly Gly Val Ser Gly	165	170	175	1134
tcg cag tcc gcg cac tgc agc aat ttt gtc ccg aca ttc ccc tcc ggc Ser Gln Ser Ala His Cys Ser Asn Phe Val Pro Thr Phe Pro Ser Gly	185	190	195	1182
tgc ccc ttc atg act tcc gtc ggc gcg acg cag ggc gtc agc ccc gag Cys Pro Phe Met Thr Ser Val Gly Ala Thr Gln Gly Val Ser Pro Glu	200	205	210	1230
act gcc gcc gcc ttc tca tcc ggc ggc ttc tcg aac gtg ttc ggc atc Thr Ala Ala Ala Phe Ser Ser Gly Gly Phe Ser Asn Val Phe Gly Ile	215	220	225	1278
ccg tcg tac cag gct tcc gcg gtc agc ggc tac ctg tcc gcg ctc gga Pro Ser Tyr Gln Ala Ser Ala Val Ser Gly Tyr Leu Ser Ala Leu Gly	230	235	240	1326
agc acg aac tcg ggc aag ttc aac cgc agc gga cgc gga ttc ccc gac Ser Thr Asn Ser Gly Lys Phe Asn Arg Ser Gly Arg Gly Phe Pro Asp	245	250	255	1374
gtc tcc acg caa ggc gtg gac ttc cag atc gtc agc ggc ggc cag acg				1422



-continued

Val	Ser	Thr	Gln	Gly	Val	Asp	Phe	Gln	Ile	Val	Ser	Gly	Gly	Gln	Thr	
				265					270					275		
atc	ggc	gtc	gac	ggc	acg	agc	tgc	gcc	agc	ccg	acg	ttc	gcg	agc	gtc	1470
Ile	Gly	Val	Asp	Gly	Thr	Ser	Cys	Ala	Ser	Pro	Thr	Phe	Ala	Ser	Val	
			280					285					290			
atc	tcg	ctg	gta	aac	gac	cgc	ctc	atc	gcg	gcc	ggc	aag	agc	ccg	ctc	1518
Ile	Ser	Leu	Val	Asn	Asp	Arg	Leu	Ile	Ala	Ala	Gly	Lys	Ser	Pro	Leu	
			295				300					305				
ggc	ttc	ctg	aac	ccc	ttc	ctg	tac	tcg	tcg	gcg	ggc	aag	gcc	gcg	ctc	1566
Gly	Phe	Leu	Asn	Pro	Phe	Leu	Tyr	Ser	Ser	Ala	Gly	Lys	Ala	Ala	Leu	
	310					315					320					
aac	gac	gtc	acg	agt	ggc	tcg	aac	cct	ggc	tgc	agc	acg	aac	ggc	ttc	1614
Asn	Asp	Val	Thr	Ser	Gly	Ser	Asn	Pro	Gly	Cys	Ser	Thr	Asn	Gly	Phe	
	325				330				335					340		
ccc	gct	aag	gcc	ggc	tgg	gac	ccg	gtc	act	ggg	ctt	ggc	acg	ccc	aac	1662
Pro	Ala	Lys	Ala	Gly	Trp	Asp	Pro	Val	Thr	Gly	Leu	Gly	Thr	Pro	Asn	
				345				350						355		
ttt	gcc	aag	ctc	ctc	acc	gcg	gtc	ggc	ctg	cga	cat	cag	cac	cag	cat	1710
Phe	Ala	Lys	Leu	Leu	Thr	Ala	Val	Gly	Leu	Arg	His	Gln	His	Gln	His	
			360				365					370				
cag	cac	tga														1719
Gln	His															

<210> SEQ ID NO 4  
 <211> LENGTH: 572  
 <212> TYPE: PRT  
 <213> ORGANISM: Artificial Sequence  
 <220> FEATURE:  
 <223> OTHER INFORMATION: Synthetic Construct

<400> SEQUENCE: 4

Met	Val	Ala	Thr	Ser	Leu	Leu	Val	Ala	Ser	Leu	Phe	Thr	Leu	Ala	
			-195					-190					-185		
Leu	Gly	Thr	Pro	Thr	Gly	Arg	Asn	Leu	Lys	Leu	His	Glu	Ala	Arg	
			-180					-175					-170		
Glu	Asp	Leu	Pro	Ala	Gly	Phe	Ser	Leu	Arg	Gly	Ala	Ala	Ser	Pro	
			-165					-160					-155		
Asp	Thr	Thr	Leu	Lys	Leu	Arg	Ile	Ala	Leu	Val	Gln	Asn	Asn	Phe	
			-150					-145					-140		
Ala	Glu	Leu	Glu	Asp	Lys	Leu	Tyr	Asp	Val	Ser	Thr	Pro	Ser	Ser	
			-135					-130					-125		
Ala	Asn	Tyr	Gly	Asn	His	Leu	Ser	Lys	Glu	Glu	Val	Glu	Gln	Tyr	
			-120					-115					-110		
Ile	Ala	Pro	Ala	Pro	Glu	Ser	Val	Lys	Ala	Val	Asn	Ala	Trp	Leu	Thr
			-105					-100					-95		
Glu	Asn	Gly	Leu	Asp	Ala	His	Thr	Ile	Ser	Pro	Ala	Gly	Asp	Trp	Leu
			-90				-85					-80			
Ala	Phe	Glu	Val	Pro	Val	Ser	Lys	Ala	Asn	Glu	Leu	Phe	Asp	Ala	Asp
			-75				-70					-65			
Phe	Ser	Val	Phe	Thr	His	Asp	Glu	Ser	Gly	Leu	Glu	Ala	Ile	Arg	Thr
			-60			-55			-50					-45	
Leu	Ala	Tyr	Ser	Ile	Pro	Ala	Glu	Leu	Gln	Gly	His	Leu	Asp	Leu	Val
				-40					-35					-30	
His	Pro	Thr	Val	Thr	Phe	Pro	Asn	Pro	Asn	Ala	His	Leu	Pro	Val	Val
			-25				-20						-15		
Arg	Ser	Thr	Gln	Pro	Ile	Arg	Asn	Leu	Thr	Gly	Arg	Ala	Ile	Pro	Ala
			-10				-5					-1	1		



-continued

---

Ser Cys Ala Ser Thr Ile Thr Pro Ala Cys Leu Gln Ala Ile Tyr Gly  
 5 10 15 20  
 Ile Pro Thr Thr Lys Ala Thr Gln Ser Ser Asn Lys Leu Ala Val Ser  
 25 30 35  
 Gly Phe Ile Asp Gln Phe Ala Asn Lys Ala Asp Leu Lys Ser Phe Leu  
 40 45 50  
 Ala Gln Phe Arg Lys Asp Ile Ser Ser Thr Thr Phe Ser Leu Gln  
 55 60 65  
 Thr Leu Asp Gly Gly Glu Asn Asp Gln Ser Pro Ser Glu Ala Gly Ile  
 70 75 80  
 Glu Ala Asn Leu Asp Ile Gln Tyr Thr Val Gly Leu Ala Thr Gly Val  
 85 90 95 100  
 Pro Thr Thr Phe Ile Ser Val Gly Asp Asp Phe Gln Asp Gly Asn Leu  
 105 110 115  
 Glu Gly Phe Leu Asp Ile Ile Asn Phe Leu Leu Gly Glu Ser Asn Pro  
 120 125 130  
 Pro Gln Val Leu Thr Thr Ser Tyr Gly Gln Asn Glu Asn Thr Ile Ser  
 135 140 145  
 Ala Lys Leu Ala Asn Gln Leu Cys Asn Ala Tyr Ala Gln Leu Gly Ala  
 150 155 160  
 Arg Gly Thr Ser Ile Leu Phe Ala Ser Gly Asp Gly Gly Val Ser Gly  
 165 170 175 180  
 Ser Gln Ser Ala His Cys Ser Asn Phe Val Pro Thr Phe Pro Ser Gly  
 185 190 195  
 Cys Pro Phe Met Thr Ser Val Gly Ala Thr Gln Gly Val Ser Pro Glu  
 200 205 210  
 Thr Ala Ala Ala Phe Ser Ser Gly Gly Phe Ser Asn Val Phe Gly Ile  
 215 220 225  
 Pro Ser Tyr Gln Ala Ser Ala Val Ser Gly Tyr Leu Ser Ala Leu Gly  
 230 235 240  
 Ser Thr Asn Ser Gly Lys Phe Asn Arg Ser Gly Arg Gly Phe Pro Asp  
 245 250 255 260  
 Val Ser Thr Gln Gly Val Asp Phe Gln Ile Val Ser Gly Gly Gln Thr  
 265 270 275  
 Ile Gly Val Asp Gly Thr Ser Cys Ala Ser Pro Thr Phe Ala Ser Val  
 280 285 290  
 Ile Ser Leu Val Asn Asp Arg Leu Ile Ala Ala Gly Lys Ser Pro Leu  
 295 300 305  
 Gly Phe Leu Asn Pro Phe Leu Tyr Ser Ser Ala Gly Lys Ala Ala Leu  
 310 315 320  
 Asn Asp Val Thr Ser Gly Ser Asn Pro Gly Cys Ser Thr Asn Gly Phe  
 325 330 335 340  
 Pro Ala Lys Ala Gly Trp Asp Pro Val Thr Gly Leu Gly Thr Pro Asn  
 345 350 355  
 Phe Ala Lys Leu Leu Thr Ala Val Gly Leu Arg His Gln His Gln His  
 360 365 370

Gln His

&lt;210&gt; SEQ ID NO 5

&lt;211&gt; LENGTH: 366

&lt;212&gt; TYPE: PRT

&lt;213&gt; ORGANISM: Meripilus giganteus

&lt;400&gt; SEQUENCE: 5



-continued

---

Ala Ile Pro Ala Ser Cys Ala Ser Thr Ile Thr Pro Ala Cys Leu Gln  
1 5 10 15

Ala Ile Tyr Gly Ile Pro Thr Thr Lys Ala Thr Gln Ser Ser Asn Lys  
20 25 30

Leu Ala Val Ser Gly Phe Ile Asp Gln Phe Ala Asn Lys Ala Asp Leu  
35 40 45

Lys Ser Phe Leu Ala Gln Phe Arg Lys Asp Ile Ser Ser Ser Thr Thr  
50 55 60

Phe Ser Leu Gln Thr Leu Asp Gly Gly Glu Asn Asp Gln Ser Pro Ser  
65 70 75 80

Glu Ala Gly Ile Glu Ala Asn Leu Asp Ile Gln Tyr Thr Val Gly Leu  
85 90 95

Ala Thr Gly Val Pro Thr Thr Phe Ile Ser Val Gly Asp Asp Phe Gln  
100 105 110

Asp Gly Asn Leu Glu Gly Phe Leu Asp Ile Ile Asn Phe Leu Leu Gly  
115 120 125

Glu Ser Asn Pro Pro Gln Val Leu Thr Thr Ser Tyr Gly Gln Asn Glu  
130 135 140

Asn Thr Ile Ser Ala Lys Leu Ala Asn Gln Leu Cys Asn Ala Tyr Ala  
145 150 155 160

Gln Leu Gly Ala Arg Gly Thr Ser Ile Leu Phe Ala Ser Gly Asp Gly  
165 170 175

Gly Val Ser Gly Ser Gln Ser Ala His Cys Ser Asn Phe Val Pro Thr  
180 185 190

Phe Pro Ser Gly Cys Pro Phe Met Thr Ser Val Gly Ala Thr Gln Gly  
195 200 205

Val Ser Pro Glu Thr Ala Ala Ala Phe Ser Ser Gly Gly Phe Ser Asn  
210 215 220

Val Phe Gly Ile Pro Ser Tyr Gln Ala Ser Ala Val Ser Gly Tyr Leu  
225 230 235 240

Ser Ala Leu Gly Ser Thr Asn Ser Gly Lys Phe Asn Arg Ser Gly Arg  
245 250 255

Gly Phe Pro Asp Val Ser Thr Gln Gly Val Asp Phe Gln Ile Val Ser  
260 265 270

Gly Gly Gln Thr Ile Gly Val Asp Gly Thr Ser Cys Ala Ser Pro Thr  
275 280 285

Phe Ala Ser Val Ile Ser Leu Val Asn Asp Arg Leu Ile Ala Ala Gly  
290 295 300

Lys Ser Pro Leu Gly Phe Leu Asn Pro Phe Leu Tyr Ser Ser Ala Gly  
305 310 315 320

Lys Ala Ala Leu Asn Asp Val Thr Ser Gly Ser Asn Pro Gly Cys Ser  
325 330 335

Thr Asn Gly Phe Pro Ala Lys Ala Gly Trp Asp Pro Val Thr Gly Leu  
340 345 350

Gly Thr Pro Asn Phe Ala Lys Leu Leu Thr Ala Val Gly Leu  
355 360 365

&lt;210&gt; SEQ ID NO 6

&lt;211&gt; LENGTH: 371

&lt;212&gt; TYPE: PRT

&lt;213&gt; ORGANISM: Artificial Sequence

&lt;220&gt; FEATURE:

&lt;223&gt; OTHER INFORMATION: mature polypeptide containing partial HQ-tag

&lt;400&gt; SEQUENCE: 6



-continued

---

Ala Ile Pro Ala Ser Cys Ala Ser Thr Ile Thr Pro Ala Cys Leu Gln  
 1 5 10 15  
 Ala Ile Tyr Gly Ile Pro Thr Thr Lys Ala Thr Gln Ser Ser Asn Lys  
 20 25 30  
 Leu Ala Val Ser Gly Phe Ile Asp Gln Phe Ala Asn Lys Ala Asp Leu  
 35 40 45  
 Lys Ser Phe Leu Ala Gln Phe Arg Lys Asp Ile Ser Ser Ser Thr Thr  
 50 55 60  
 Phe Ser Leu Gln Thr Leu Asp Gly Gly Glu Asn Asp Gln Ser Pro Ser  
 65 70 75 80  
 Glu Ala Gly Ile Glu Ala Asn Leu Asp Ile Gln Tyr Thr Val Gly Leu  
 85 90 95  
 Ala Thr Gly Val Pro Thr Thr Phe Ile Ser Val Gly Asp Asp Phe Gln  
 100 105 110  
 Asp Gly Asn Leu Glu Gly Phe Leu Asp Ile Ile Asn Phe Leu Leu Gly  
 115 120 125  
 Glu Ser Asn Pro Pro Gln Val Leu Thr Thr Ser Tyr Gly Gln Asn Glu  
 130 135 140  
 Asn Thr Ile Ser Ala Lys Leu Ala Asn Gln Leu Cys Asn Ala Tyr Ala  
 145 150 155 160  
 Gln Leu Gly Ala Arg Gly Thr Ser Ile Leu Phe Ala Ser Gly Asp Gly  
 165 170 175  
 Gly Val Ser Gly Ser Gln Ser Ala His Cys Ser Asn Phe Val Pro Thr  
 180 185 190  
 Phe Pro Ser Gly Cys Pro Phe Met Thr Ser Val Gly Ala Thr Gln Gly  
 195 200 205  
 Val Ser Pro Glu Thr Ala Ala Ala Phe Ser Ser Gly Gly Phe Ser Asn  
 210 215 220  
 Val Phe Gly Ile Pro Ser Tyr Gln Ala Ser Ala Val Ser Gly Tyr Leu  
 225 230 235 240  
 Ser Ala Leu Gly Ser Thr Asn Ser Gly Lys Phe Asn Arg Ser Gly Arg  
 245 250 255  
 Gly Phe Pro Asp Val Ser Thr Gln Gly Val Asp Phe Gln Ile Val Ser  
 260 265 270  
 Gly Gly Gln Thr Ile Gly Val Asp Gly Thr Ser Cys Ala Ser Pro Thr  
 275 280 285  
 Phe Ala Ser Val Ile Ser Leu Val Asn Asp Arg Leu Ile Ala Ala Gly  
 290 295 300  
 Lys Ser Pro Leu Gly Phe Leu Asn Pro Phe Leu Tyr Ser Ser Ala Gly  
 305 310 315 320  
 Lys Ala Ala Leu Asn Asp Val Thr Ser Gly Ser Asn Pro Gly Cys Ser  
 325 330 335  
 Thr Asn Gly Phe Pro Ala Lys Ala Gly Trp Asp Pro Val Thr Gly Leu  
 340 345 350  
 Gly Thr Pro Asn Phe Ala Lys Leu Leu Thr Ala Val Gly Leu Arg His  
 355 360 365  
 Gln His Gln  
 370

&lt;210&gt; SEQ ID NO 7

&lt;211&gt; LENGTH: 1596

&lt;212&gt; TYPE: DNA

&lt;213&gt; ORGANISM: Nocardiosis sp.

&lt;220&gt; FEATURE:

&lt;221&gt; NAME/KEY: CDS







-continued

---

```

ggc cgc gtg ggc acc cag gtg acc atc ggc aac ggc agg ggc gtc ttc 1055
Gly Arg Val Gly Thr Gln Val Thr Ile Gly Asn Gly Arg Gly Val Phe
          40                      45                      50

gag cag tcc gtc ttc ccc ggc aac gac gcg gcc ttc gtc cgc ggt acg 1103
Glu Gln Ser Val Phe Pro Gly Asn Asp Ala Ala Phe Val Arg Gly Thr
          55                      60                      65

tcc aac ttc acg ctg acc aac ctg gtc agc cgc tac aac acc ggc ggg 1151
Ser Asn Phe Thr Leu Thr Asn Leu Val Ser Arg Tyr Asn Thr Gly Gly
          70                      75                      80

tac gcc acg gtc gcc ggt cac aac cag gcc ccc atc ggc tcc tcc gtc 1199
Tyr Ala Thr Val Ala Gly His Asn Gln Ala Pro Ile Gly Ser Ser Val
85                      90                      95                      100

tgc cgc tcc ggc tcc acc acc ggt tgg cac tgc ggc acc atc cag gcc 1247
Cys Arg Ser Gly Ser Thr Thr Gly Trp His Cys Gly Thr Ile Gln Ala
          105                      110                      115

cgc ggc cag tcg gtg agc tac ccc gag ggc acc gtc acc aac atg acc 1295
Arg Gly Gln Ser Val Ser Tyr Pro Glu Gly Thr Val Thr Asn Met Thr
          120                      125                      130

cgg acc acc gtg tgc gcc gag ccc ggc gac tcc ggc ggc tcc tac atc 1343
Arg Thr Thr Val Cys Ala Glu Pro Gly Asp Ser Gly Gly Ser Tyr Ile
          135                      140                      145

tcc ggc acc cag gcc cag ggc gtg acc tcc ggc ggc tcc ggc aac tgc 1391
Ser Gly Thr Gln Ala Gln Gly Val Thr Ser Gly Gly Ser Gly Asn Cys
          150                      155                      160

cgc acc ggc ggg acc acc ttc tac cag gag gtc acc ccc atg gtg aac 1439
Arg Thr Gly Gly Thr Thr Phe Tyr Gln Glu Val Thr Pro Met Val Asn
165                      170                      175                      180

tcc tgg ggc gtc cgt ctc cgg acc tgatccccgc ggttccaggc ggaccgacgg 1493
Ser Trp Gly Val Arg Leu Arg Thr
          185

tcgtgacctg agtaccaggc gtccccgccg ctccagcggc cgtccgcacc ggggtgggac 1553

cgggcgtggc cacggcccca cccgtgaccg gaccgccggc cta 1596

```

```

<210> SEQ ID NO 8
<211> LENGTH: 382
<212> TYPE: PRT
<213> ORGANISM: Nocardiosis sp.

```

```

<400> SEQUENCE: 8

```

```

Met Arg Pro Ser Pro Val Val Ser Ala Ile Gly Thr Gly Ala Leu
          -190                      -185                      -180

Ala Phe Gly Leu Ala Leu Ser Gly Thr Pro Gly Ala Leu Ala Ala
          -175                      -170                      -165

Thr Gly Ala Leu Pro Gln Ser Pro Thr Pro Glu Ala Asp Ala Val
          -160                      -155                      -150

Ser Met Gln Glu Ala Leu Gln Arg Asp Leu Asp Leu Thr Ser Ala
          -145                      -140                      -135

Glu Ala Glu Glu Leu Leu Ala Ala Gln Asp Thr Ala Phe Glu Val
          -130                      -125                      -120

Asp Glu Ala Ala Ala Glu Ala Ala Gly Asp Ala Tyr Gly Gly Ser
          -115                      -110                      -105

Val Phe Asp Thr Glu Ser Leu Glu Leu Thr Val Leu Val Thr Asp Ala
          -100                      -95                      -90

Ala Ala Val Glu Ala Val Glu Ala Thr Gly Ala Gly Thr Glu Leu Val
          -85                      -80                      -75

Ser Tyr Gly Ile Asp Gly Leu Asp Glu Ile Val Gln Glu Leu Asn Ala
          -70                      -65                      -60

```



-continued

Ala Asp Ala Val Pro Gly Val Val Gly Trp Tyr Pro Asp Val Ala Gly  
 -55 -50 -45

Asp Thr Val Val Leu Glu Val Leu Glu Gly Ser Gly Ala Asp Val Ser  
 -40 -35 -30 -25

Gly Leu Leu Ala Asp Ala Gly Val Asp Ala Ser Ala Val Glu Val Thr  
 -20 -15 -10

Thr Ser Asp Gln Pro Glu Leu Tyr Ala Asp Ile Ile Gly Gly Leu Ala  
 -5 -1 1 5

Tyr Thr Met Gly Gly Arg Cys Ser Val Gly Phe Ala Ala Thr Asn Ala  
 10 15 20

Ala Gly Gln Pro Gly Phe Val Thr Ala Gly His Cys Gly Arg Val Gly  
 25 30 35 40

Thr Gln Val Thr Ile Gly Asn Gly Arg Gly Val Phe Glu Gln Ser Val  
 45 50 55

Phe Pro Gly Asn Asp Ala Ala Phe Val Arg Gly Thr Ser Asn Phe Thr  
 60 65 70

Leu Thr Asn Leu Val Ser Arg Tyr Asn Thr Gly Gly Tyr Ala Thr Val  
 75 80 85

Ala Gly His Asn Gln Ala Pro Ile Gly Ser Ser Val Cys Arg Ser Gly  
 90 95 100

Ser Thr Thr Gly Trp His Cys Gly Thr Ile Gln Ala Arg Gly Gln Ser  
 105 110 115 120

Val Ser Tyr Pro Glu Gly Thr Val Thr Asn Met Thr Arg Thr Thr Val  
 125 130 135

Cys Ala Glu Pro Gly Asp Ser Gly Gly Ser Tyr Ile Ser Gly Thr Gln  
 140 145 150

Ala Gln Gly Val Thr Ser Gly Gly Ser Gly Asn Cys Arg Thr Gly Gly  
 155 160 165

Thr Thr Phe Tyr Gln Glu Val Thr Pro Met Val Asn Ser Trp Gly Val  
 170 175 180

Arg Leu Arg Thr  
 185

<210> SEQ ID NO 9  
 <211> LENGTH: 600  
 <212> TYPE: PRT  
 <213> ORGANISM: Grifola frondosa

<400> SEQUENCE: 9

Met Ser Leu Gly Arg Arg Ala Ser Ile Lys Gly Leu Leu Ser Ser Ala  
 1 5 10 15

Leu Ile Thr Pro Arg Val Pro Leu Ser Glu Gln Ser His Pro Ser Asn  
 20 25 30

Met Ile Thr Ser Ser Phe Leu Val Val Ser Leu Phe Thr Leu Ala Leu  
 35 40 45

Ser Lys Pro Met Ser Arg Ser Met Lys Val His Glu Thr Arg Glu Gly  
 50 55 60

Ile Pro Asp Gly Phe Ala Leu Ala Gly Ser Pro Ser Ser Asp Thr Ser  
 65 70 75 80

Leu Asn Leu Arg Ile Ala Leu Val Gln Asn Asp Pro Ala Gly Leu Glu  
 85 90 95

Thr Ala Leu Tyr Asp Val Asn Thr Pro Ser Ser Ala Asn Tyr Gly Asn  
 100 105 110

His Leu Ser Lys Ala Glu Val Glu Lys Phe Val Ala Pro Glu Pro Glu



-continued

115					120					125					
Ser	Val	Asp	Ala	Val	Asn	Ala	Trp	Leu	Glu	Glu	Asn	Gly	Leu	Thr	Ala
130					135					140					
Thr	Thr	Ile	Ser	Pro	Ala	Gly	Asp	Trp	Leu	Ala	Phe	Glu	Val	Pro	Val
145					150					155					160
Ser	Lys	Ala	Asn	Glu	Leu	Phe	Asp	Ala	Asp	Phe	Ser	Val	Tyr	Thr	His
				165					170					175	
Thr	Asp	Thr	Gly	Leu	Glu	Ala	Ile	Arg	Thr	Leu	Ser	Tyr	Ser	Ile	Pro
			180					185					190		
Ala	Glu	Leu	Gln	Gly	His	Leu	Asp	Leu	Val	His	Pro	Thr	Ile	Thr	Phe
			195				200					205			
Pro	Asn	Pro	Tyr	Ser	Arg	Leu	Pro	Val	Val	Ala	Ser	Ser	Ile	Lys	Thr
						215					220				
Ala	Ala	Pro	Thr	Ser	Asp	Asn	Leu	Thr	Ser	Leu	Ala	Val	Pro	Ser	Ser
225					230					235					240
Cys	Ala	Ser	Thr	Ile	Thr	Pro	Ala	Cys	Leu	Gln	Ala	Leu	Tyr	Gly	Ile
				245					250					255	
Pro	Thr	Thr	Pro	Ala	Thr	Gln	Ser	Ser	Asn	Lys	Leu	Ala	Val	Ser	Gly
				260				265					270		
Tyr	Ile	Glu	Gln	Phe	Ala	Asn	Gln	Ala	Asp	Leu	Lys	Thr	Phe	Leu	Thr
				275			280						285		
Lys	Phe	Arg	Thr	Asp	Ile	Ser	Ser	Ser	Thr	Thr	Phe	Thr	Thr	Gln	Thr
				290			295				300				
Leu	Asp	Gly	Gly	Glu	Asn	Pro	Gln	Asn	Gly	Asn	Glu	Ala	Gly	Val	Glu
305					310					315					320
Ala	Asp	Leu	Asp	Val	Gln	Tyr	Thr	Val	Gly	Leu	Ala	Thr	Asp	Val	Pro
				325					330					335	
Thr	Val	Phe	Ile	Ser	Val	Gly	Asp	Asn	Phe	Gln	Asp	Gly	Ala	Leu	Glu
				340				345					350		
Gly	Phe	Leu	Asp	Ile	Ile	Asn	Phe	Leu	Leu	Asp	Glu	Ser	Thr	Pro	Pro
				355			360						365		
Gln	Val	Leu	Thr	Thr	Ser	Tyr	Gly	Gln	Asn	Glu	Asn	Thr	Ile	Ser	Arg
				370			375					380			
Asn	Leu	Ala	Asn	Asn	Leu	Cys	Asn	Ala	Tyr	Ala	Gln	Leu	Gly	Ala	Arg
385					390					395					400
Gly	Thr	Ser	Ile	Leu	Phe	Ala	Ser	Gly	Asp	Gly	Gly	Val	Ser	Gly	Ser
				405					410					415	
Gln	Ser	Asp	Ser	Cys	Ser	Lys	Phe	Val	Pro	Thr	Phe	Pro	Ser	Gly	Cys
				420				425					430		
Pro	Phe	Met	Thr	Ser	Val	Gly	Ala	Thr	Thr	Gly	Ile	Asn	Pro	Glu	Thr
				435			440						445		
Ala	Ala	Asp	Phe	Ser	Ser	Gly	Gly	Phe	Ser	Asn	Tyr	Phe	Gly	Thr	Pro
				450			455					460			
Ser	Tyr	Gln	Ala	Ser	Ala	His	Ser	Ala	Tyr	Leu	Gln	Ala	Leu	Gly	Ser
465					470					475					480
Thr	Asn	Ala	Gly	Lys	Phe	Asn	Thr	Ser	Gly	Arg	Gly	Phe	Pro	Asp	Val
				485					490					495	
Ser	Thr	Gln	Gly	Glu	Asn	Phe	Gln	Ile	Val	Val	Asp	Gly	Gln	Thr	Gly
				500				505					510		
Thr	Val	Asp	Gly	Thr	Ser	Cys	Ala	Ser	Pro	Thr	Phe	Ala	Ser	Val	Val
				515			520					525			
Ser	Leu	Leu	Asn	Asp	Arg	Leu	Ile	Ala	Ala	Gly	Lys	Ser	Pro	Leu	Gly
				530			535					540			



-continued

---

Phe Leu Asn Pro Phe Leu Tyr Ser Thr Gly Ala Ser Ala Phe Asn Ser  
545 550 555 560

Ile Thr Ser Gly Ser Asn Pro Gly Cys Asn Thr Asn Gly Phe Pro Ala  
565 570 575

Lys Thr Gly Trp Ser Pro Val Thr Gly Leu Gly Thr Pro Asn Phe Ala  
580 585 590

Lys Leu Leu Thr Ala Val Gly Leu  
595 600

<210> SEQ ID NO 10  
 <211> LENGTH: 560  
 <212> TYPE: PRT  
 <213> ORGANISM: Postia placenta

<400> SEQUENCE: 10

Met Phe Ala His Ala Val Leu Val Ala Ala Leu Leu Pro Leu Thr Leu  
1 5 10 15

Ala Ser Pro Leu Ala Thr Arg Asn Met His Val Leu Ala Arg Arg Ser  
20 25 30

Gly Pro Pro Ala Arg Phe Ser Met Ala Gly Ala Ala Ser Pro Asp Ala  
35 40 45

Thr Leu Asn Leu Arg Val Ala Leu Thr Gln Ser Asn Pro Ala Gly Leu  
50 55 60

Glu Asp Ala Leu Tyr Asp Val Ser Thr Pro Ser Ser Ala Asn Tyr Gly  
65 70 75 80

Asn His Leu Thr Lys Glu Glu Ala Ala Ala Phe Val Ala Pro Thr Lys  
85 90 95

Glu Ala Thr Ala Ala Val Thr Ser Trp Leu Asn Asn Asn Gly Val Asn  
100 105 110

Tyr Thr Thr Leu Thr Pro Ala Gly Asp Trp Leu Ser Leu Thr Val Pro  
115 120 125

Val Ser Gln Ala Asn Glu Leu Phe Gly Ala Gln Phe Asn Val Tyr Thr  
130 135 140

Asp Glu Thr Thr Gly Gln Gln Thr Val Arg Thr Met Ser Tyr Ala Val  
145 150 155 160

Pro Gln Thr Leu Ala Ala His Leu Thr Val Val Tyr Pro Thr Thr Thr  
165 170 175

Lys Gly Lys Thr Gly Gly Lys Ala Gly Gly Lys Ala Asn Ser Thr Ala  
180 185 190

Ser Ala Ser Gly Val Ala Ala Ser Cys Ala Asn Thr Ile Thr Pro Ala  
195 200 205

Cys Leu Gln Ser Leu Tyr Gly Ile Pro Thr Thr Pro Ala Thr Gln Ser  
210 215 220

Ser Asn Gln Leu Gly Val Ser Gly Phe Ile Asp Gln Phe Ala Asn Gln  
225 230 235 240

Ala Asp Leu Lys Thr Phe Leu Thr Thr Leu Arg Pro Asp Leu Ser Ser  
245 250 255

Ser Thr Thr Phe Ser Leu Gln Thr Leu Asp Gly Gly Glu Asn Ser Gln  
260 265 270

Thr Ala Gln Asp Ala Gly Thr Glu Ala Asn Leu Asp Thr Gln Tyr Thr  
275 280 285

Val Gly Leu Ala Thr Gly Val Pro Thr Thr Phe Ile Ser Val Gly Glu  
290 295 300

Lys Asn Gln Asp Gly Asp Leu Gly Gly Phe Leu Asp Ile Met Asn Phe



-continued

305	310	315	320
Leu Leu Asn Glu Asn Asp Pro Pro Ala Val Leu Thr Thr Ser Tyr Gly	325	330	335
Asp Asn Glu Asp Ala Ile Pro Val Gly Met Ala Asp Asn Leu Cys Asn	340	345	350
Ala Val Ala Gln Leu Gly Ala Arg Gly Val Ser Val Leu Phe Ala Ser	355	360	365
Gly Asp Gly Gly Val Ser Gly Ser Gln Ala Ala Gln Cys Thr Asp Phe	370	375	380
Val Pro Thr Phe Pro Ser Gly Cys Pro Tyr Leu Thr Ser Val Gly Ala	385	390	395
Thr Thr Gly Asn Ser Pro Glu Thr Ala Ala Ser Phe Ser Ala Gly Gly	405	410	415
Phe Ser Asn Tyr Phe Gly Thr Pro Ser Tyr Gln Ala Thr Ala Val Ser	420	425	430
Thr Tyr Leu Asn Thr Leu Gly Thr Thr Asn Lys Gly Leu Phe Asn Ala	435	440	445
Ser Gly Arg Gly Tyr Pro Asp Val Ser Thr Gln Gly Val Asn Phe Glu	450	455	460
Ile Val Val Asp Gly Ser Ala Gly Thr Val Asp Gly Thr Ser Cys Ala	465	470	475
Ser Pro Thr Phe Ala Ser Val Ile Ala Leu Leu Asn Asp Gln Leu Val	485	490	495
Ala Ala Gly Lys Ser Thr Leu Gly Phe Leu Asn Pro Trp Leu Tyr Ser	500	505	510
Thr Ala Ala Ser Ala Leu Thr Asp Ile Thr Ser Gly Asp Asn Pro Gly	515	520	525
Cys Asn Thr Asn Gly Phe Pro Ala Val Thr Gly Trp Asp Ala Val Thr	530	535	540
Gly Leu Gly Thr Pro Asn Phe Ala Lys Leu Gln Ala Ala Ala Gly Leu	545	550	555

&lt;210&gt; SEQ ID NO 11

&lt;211&gt; LENGTH: 565

&lt;212&gt; TYPE: PRT

&lt;213&gt; ORGANISM: Phanerochaete chrysosporium

&lt;400&gt; SEQUENCE: 11

Met Val Ser Lys Leu Leu Val Leu Ser Ala Leu Phe Ser Leu Ala Phe	1	5	10	15
Ala Lys Pro Thr Ala Arg Ser Met Lys Val Arg Glu Ala Arg Glu Ser	20	25	30	
Val Pro Gly Gly Tyr Val Arg Thr Gly Pro Ala Pro Ala Asp Lys Glu	35	40	45	
Leu Lys Leu Arg Ile Ala Leu Val Gln Asn Asn Pro Asp Gly Leu Ile	50	55	60	
Asp Ala Leu Tyr Ala Val Ser Thr Pro Gly Ser Ala Ser Tyr Gly Glu	65	70	75	80
His Leu Ser Lys Glu Glu Val Glu Lys Phe Val Ala Pro Thr Ala Gln	85	90	95	
Ser Ser Glu Ala Val Asn Ala Trp Leu Glu Gln Val Gly Leu Asn Ala	100	105	110	
Thr Thr Val Ser Pro Ala Gly Asp Trp Leu Ser Val Thr Ile Pro Val	115	120	125	



-continued

---

Ser	Lys	Ala	Asn	Glu	Ile	Phe	Asp	Ala	Asp	Phe	Ala	Val	Tyr	Thr	His
	130					135					140				
Phe	Ala	Thr	Gly	Lys	Gln	Ala	Ile	Arg	Thr	Met	Ser	Tyr	Ser	Ile	Pro
145					150					155					160
Ala	Ser	Leu	Glu	Gly	His	Leu	Asp	Phe	Val	His	Pro	Thr	Ile	Ser	Phe
				165					170					175	
Pro	Ser	Pro	Asn	Pro	Ile	Arg	Pro	Val	Ile	Ser	Thr	Pro	Leu	Gly	Gly
			180					185					190		
Leu	Glu	Gly	Arg	Ala	Ile	Glu	Pro	Leu	Ala	Ser	Cys	Ser	Thr	Ser	Ala
		195					200					205			
Val	Thr	Pro	Ala	Cys	Ile	Glu	Ser	Leu	Tyr	Gly	Ile	Pro	Thr	Thr	Lys
	210					215					220				
Ala	Thr	Gln	Ser	Ser	Asn	Thr	Leu	Gly	Val	Ser	Gly	Phe	Ile	Asp	Gln
225					230					235					240
Phe	Ala	Asn	Gln	Ala	Asp	Leu	Thr	Thr	Phe	Leu	Asn	Arg	Phe	Arg	Pro
			245						250					255	
Asp	Leu	Lys	Gly	Glu	Thr	Phe	Thr	Leu	Gln	Thr	Leu	Asp	Gly	Gly	Gln
			260					265					270		
Asn	Pro	Gln	Ser	Gly	Ser	Gln	Ala	Gly	Val	Glu	Ala	Asn	Leu	Asp	Ile
		275					280					285			
Gln	Tyr	Thr	Val	Gly	Ile	Ala	Ser	Gly	Val	Pro	Val	Thr	Phe	Ile	Ser
	290					295					300				
Val	Gly	Asp	Asn	Phe	Gln	Asp	Gly	Asp	Leu	Glu	Gly	Phe	Leu	Asp	Ile
305					310					315					320
Ile	Asn	Phe	Leu	Leu	Asn	Glu	Ser	Asn	Pro	Pro	His	Val	Leu	Thr	Thr
			325						330					335	
Ser	Tyr	Gly	Asp	Asn	Glu	Ser	Asp	Ile	Ser	Arg	Ser	Leu	Ala	Asn	Asn
			340					345					350		
Leu	Cys	Asn	Ala	Tyr	Ala	Gln	Leu	Gly	Ala	Arg	Gly	Thr	Ser	Ile	Leu
	355						360					365			
Phe	Ala	Ser	Gly	Asp	Gly	Gly	Val	Ser	Gly	Gly	Gln	Ser	Gln	Ser	Cys
370						375					380				
Thr	Lys	Phe	Val	Pro	Thr	Phe	Pro	Ser	Gly	Cys	Pro	Phe	Met	Thr	Ser
385					390					395					400
Val	Gly	Ala	Thr	Gln	Leu	Thr	Ser	Ser	Ser	Gly	Gly	Glu	Thr	Ala	Ala
				405					410					415	
Ser	Phe	Ser	Ser	Gly	Gly	Phe	Ser	Asn	Tyr	Phe	Ala	Thr	Pro	Ser	Tyr
			420					425					430		
Gln	Ala	Ser	Val	Val	Ser	Ser	Tyr	Ile	Ser	Ser	Ile	Gly	Ser	Thr	Asn
	435						440					445			
Ser	Gly	Lys	Tyr	Asn	Ala	Ser	Gly	Arg	Ala	Phe	Pro	Asp	Val	Ala	Ala
450						455					460				
Ile	Gly	Thr	Asn	Leu	Glu	Ile	Val	Val	Asp	Gly	Ser	Phe	Gly	Thr	Val
465					470					475					480
Asp	Gly	Thr	Ser	Cys	Ser	Ser	Pro	Val	Phe	Ala	Ser	Ala	Ile	Ala	Leu
				485					490					495	
Ile	Asn	Asp	Ala	Leu	Val	Ala	Gln	Gly	Lys	Ser	Pro	Leu	Gly	Phe	Leu
			500					505					510		
Asn	Pro	Phe	Leu	Tyr	Ala	Asn	Pro	Gly	Ala	Phe	Asn	Asp	Ile	Thr	Ser
		515					520					525			
Gly	Ser	Asn	Pro	Gly	Cys	Asn	Thr	Asn	Gly	Phe	Lys	Ala	Ala	Lys	Gly
530						535					540				
Trp	Asp	Pro	Val	Thr	Gly	Leu	Gly	Thr	Pro	Asn	Phe	Ala	Ala	Leu	Lys







-continued

---

Ala Met Ala Glu Asn Leu Cys Asn Ala Tyr Ala Gln Leu Gly Ala Arg  
 355 360 365

Gly Val Ser Ile Leu Phe Ala Ser Gly Asp Gly Gly Val Ser Gly Pro  
 370 375 380

Gln Asp Ser Leu Phe Cys Trp Asp Phe Val Pro Thr Phe Pro Ser Gly  
 385 390 395 400

Cys Pro Tyr Leu Thr Ser Val Gly Ala Thr Thr Gly Ile Ser Pro Glu  
 405 410 415

Thr Ala Ala Asp Phe Ser Ser Gly Gly Phe Ser Asn Tyr Trp Gly Val  
 420 425 430

Pro Ser Tyr Gln Gln Ser Ala Val Ser Gly Tyr Leu Ser Tyr Leu Gly  
 435 440 445

Asp Thr Tyr Ser Gly Arg Tyr Asn Ala Ser Gly Arg Gly Tyr Pro Asp  
 450 455 460

Val Ser Ala Gln Gly Glu Asn Phe Asn Ile Val Leu Asp Gln Asp Val  
 465 470 475 480

Glu Ser Val Ser Gly Thr Ser Cys Ala Ser Pro Thr Phe Ala Ser Val  
 485 490 495

Ile Ala Leu Leu Asn Asp Glu Leu Ile Ala Ala Gly Lys Ser Pro Leu  
 500 505 510

Gly Phe Leu Asn Pro Trp Leu Tyr Ser Thr Ala Ala Ser Ser Leu Asn  
 515 520 525

Asp Val Thr Ser Gly Asp Asn Pro Gly Cys Phe Ser Asp Gly Phe Ser  
 530 535 540

Ala Thr Thr Gly Trp Asp Pro Val Thr Gly Leu Gly Thr Pro Asp Tyr  
 545 550 555 560

Thr Ser Leu Arg Thr Ala Ala Gly Leu  
 565

<210> SEQ ID NO 13  
 <211> LENGTH: 30  
 <212> TYPE: DNA  
 <213> ORGANISM: Artificial Sequence  
 <220> FEATURE:  
 <223> OTHER INFORMATION: Primer 597

<400> SEQUENCE: 13

tagggatcct cacgatggtc gccaccagct

30

<210> SEQ ID NO 14  
 <211> LENGTH: 18  
 <212> TYPE: DNA  
 <213> ORGANISM: Artificial Sequence  
 <220> FEATURE:  
 <223> OTHER INFORMATION: Primer 598

<400> SEQUENCE: 14

caggccgacc gcggtgag

18

<210> SEQ ID NO 15  
 <211> LENGTH: 2087  
 <212> TYPE: DNA  
 <213> ORGANISM: Trametes cf versicolor  
 <220> FEATURE:  
 <221> NAME/KEY: CDS  
 <222> LOCATION: (1)..(258)  
 <220> FEATURE:  
 <221> NAME/KEY: sig\_peptide  
 <222> LOCATION: (1)..(51)  
 <220> FEATURE:  
 <221> NAME/KEY: CDS



-continued

---

```

<222> LOCATION: (312)..(577)
<220> FEATURE:
<221> NAME/KEY: CDS
<222> LOCATION: (634)..(853)
<220> FEATURE:
<221> NAME/KEY: mat_peptide
<222> LOCATION: (707)..(2084)
<220> FEATURE:
<221> NAME/KEY: CDS
<222> LOCATION: (912)..(1022)
<220> FEATURE:
<221> NAME/KEY: CDS
<222> LOCATION: (1077)..(1276)
<220> FEATURE:
<221> NAME/KEY: CDS
<222> LOCATION: (1332)..(1469)
<220> FEATURE:
<221> NAME/KEY: CDS
<222> LOCATION: (1531)..(1978)
<220> FEATURE:
<221> NAME/KEY: CDS
<222> LOCATION: (2031)..(2084)

<400> SEQUENCE: 15

atg gtc gcc acc ggc ttg ctc gtt gcc tcc ctg ttc acg ctt gtc      45
Met Val Ala Thr Gly Leu Leu Val Ala Ser Leu Phe Thr Leu Val
                -195                      -190                      -185

ctc ggc act ccg acg gct cgc aac ctc aag ctg cat gag tct cgc      90
Leu Gly Thr Pro Thr Ala Arg Asn Leu Lys Leu His Glu Ser Arg
                -180                      -175                      -170

gag gag atc ccc gcc ggc ttc tcg ctg agc ggc gcc gcc tcg ccc     135
Glu Glu Ile Pro Ala Gly Phe Ser Leu Ser Gly Ala Ala Ser Pro
                -165                      -160                      -155

gac acg aca ctg aag ctc cgc ctc gcg ctc gtg cag agc aac ttc     180
Asp Thr Thr Leu Lys Leu Arg Leu Ala Leu Val Gln Ser Asn Phe
                -150                      -145                      -140

gcc gag ctc gag gac aag ctc tac gac gtc agc acc ccg tcg agc     225
Ala Glu Leu Glu Asp Lys Leu Tyr Asp Val Ser Thr Pro Ser Ser
                -135                      -130                      -125

gcg aac tac ggc cag cac ctc tcc aag gag gag gtacagctcg         268
Ala Asn Tyr Gly Gln His Leu Ser Lys Glu Glu
                -120                      -115

cctcccatgt ggctttgcgc agtttactca cgagcatttg cag gtt gag caa ctc   323
                               Val Glu Gln Leu
                               -110

gtc gct cct agc gcc gag tcg gtc aac gcc gtc aac gcc tgg ctc act   371
Val Ala Pro Ser Ala Glu Ser Val Asn Ala Val Asn Ala Trp Leu Thr
                -105                      -100                      -95

gag aac ggt ctc act gcg cag acc atc tcg ccc gcc ggc gac tgg ttg   419
Glu Asn Gly Leu Thr Ala Gln Thr Ile Ser Pro Ala Gly Asp Trp Leu
                -90                      -85                      -80

gcg ttc gag gtg ccc gtc agc aag gcc aac gag ctc ttc gat gcc gac   467
Ala Phe Glu Val Pro Val Ser Lys Ala Asn Glu Leu Phe Asp Ala Asp
                -75                      -70                      -65

ttc tcc gtg ttc acg cac gac gag tct ggc ctc aag gct gtc cgc acc   515
Phe Ser Val Phe Thr His Asp Glu Ser Gly Leu Lys Ala Val Arg Thr
                -60                      -55                      -50

ctg gcg tac tcc atc ccc gct gag ctc cag ggg cac ctt gac ctc gtc   563
Leu Ala Tyr Ser Ile Pro Ala Glu Leu Gln Gly His Leu Asp Leu Val
                -45                      -40                      -35                      -30

cac ccc acg atc ac gtcagtcata ctgcttgcgc gcaattacca ccagtgctga   617
His Pro Thr Ile Thr
                -25

cgacttcttg tgacag g ttc ccg aac ccg aac tcg cac ctg ccc gtt gtg   667
Phe Pro Asn Pro Asn Ser His Leu Pro Val Val

```



-continued

	-20	-15	
cgc tcg ccc gtg aag ccc gtc cag aac ctc acc tcg cgt gcc gtt ccg Arg Ser Pro Val Lys Pro Val Gln Asn Leu Thr Ser Arg Ala Val Pro	-10	-5	-1 1
715			
gct tcg tgc gcc agc acc atc acg cct gcg tgc ctg cag gct ctc tac Ala Ser Cys Ala Ser Thr Ile Thr Pro Ala Cys Leu Gln Ala Leu Tyr	5	10	15
763			
ggc atc ccc acc acc aag gcc act cag tca tcg aac aag ctc gcc gtc Gly Ile Pro Thr Thr Lys Ala Thr Gln Ser Ser Asn Lys Leu Ala Val	20	25	30 35
811			
agc ggc ttc atc gac cag ttc gcc aac tcc gcg gac ttg aag Ser Gly Phe Ile Asp Gln Phe Ala Asn Ser Ala Asp Leu Lys	40	45	
853			
gtgagcgtcc tagcgcgccg gaaatcggat tcggtgctga tcattctgga ccttctag			
911			
aca ttc ctc ggc aag ttc cgc acc gac atc tcg tcc tcg acg acc ttc Thr Phe Leu Gly Lys Phe Arg Thr Asp Ile Ser Ser Ser Thr Thr Phe	50	55	60 65
959			
acc ctc cag acc ctc gac ggc gga tcc aac agc cag tcc agc agc cag Thr Leu Gln Thr Leu Asp Gly Gly Ser Asn Ser Gln Ser Ser Ser Gln	70	75	80
1007			
gct ggt gtt gag gct gtaagtggcg ggctatgctg ctgtacagag acaggcgctg Ala Gly Val Glu Ala	85		
1062			
acagcttgac atag aac ctg gac atc cag tac acc gtc ggc ctc gcc tcg Asn Leu Asp Ile Gln Tyr Thr Val Gly Leu Ala Ser	90	95	
1112			
gcc gtc cct acc atc ttc atc tcc gtt ggc gac gac ttc cag gac ggc Ala Val Pro Thr Ile Phe Ile Ser Val Gly Asp Asp Phe Gln Asp Gly	100	105	110
1160			
gac ctc gag ggc ttc ctc gac atc atc aac ttc ctc ctc aat gag agc Asp Leu Glu Gly Phe Leu Asp Ile Ile Asn Phe Leu Leu Asn Glu Ser	115	120	125 130
1208			
gcg ccc ccg cag gtg ctc acg acc agc tac ggc cag aat gag aac acg Ala Pro Pro Gln Val Leu Thr Thr Ser Tyr Gly Gln Asn Glu Asn Thr	135	140	145
1256			
atc tcc gcc aag ctt gcc aa gtacgtccgc atgcgccacc cgcaatgcgc Ile Ser Ala Lys Leu Ala Asn	150		
1306			
tattcaactga ccttcgtctg tgcag c caa ctg tgc aac gca tac gcc cag ctc Gln Leu Cys Asn Ala Tyr Ala Gln Leu	155	160	
1359			
ggc gcg cgt ggc acc tcc atc ctc ttc gcc tcc ggt gac ggt ggt gtt Gly Ala Arg Gly Thr Ser Ile Leu Phe Ala Ser Gly Asp Gly Gly Val	165	170	175
1407			
tcc ggc tcg cag tcc tct agc tgc tcc aag ttt gtc ccg acc ttc ccc Ser Gly Ser Gln Ser Ser Ser Cys Ser Lys Phe Val Pro Thr Phe Pro	180	185	190
1455			
tcg ggc tgc ccc tt gtacgtcact ccgcccaacc tcattccgctt gtagtactaa Ser Gly Cys Pro Phe	195		
1509			
catggcgccc actcaccaca g c atg acc tcc gtc ggc gcg acg cag ggc atc Met Thr Ser Val Gly Ala Thr Gln Gly Ile	200	205	
1561			
aac ccg gag acc gcc gcc gac ttc tcc tcc ggc ggc ttc tcg aac gtc Asn Pro Glu Thr Ala Ala Asp Phe Ser Ser Gly Gly Phe Ser Asn Val	210	215	220 225
1609			
ttc gcc cgc ccg tcg tac cag tcc acc gcc gtc agc agc tac ctc acc Phe Ala Arg Pro Ser Tyr Gln Ser Thr Ala Val Ser Ser Tyr Leu Thr	230	235	240
1657			







-continued

-25					-20					-15					
Arg	Ser	Pro	Val	Lys	Pro	Val	Gln	Asn	Leu	Thr	Ser	Arg	Ala	Val	Pro
			-10					-5				-1	1		
Ala	Ser	Cys	Ala	Ser	Thr	Ile	Thr	Pro	Ala	Cys	Leu	Gln	Ala	Leu	Tyr
	5					10					15				
Gly	Ile	Pro	Thr	Thr	Lys	Ala	Thr	Gln	Ser	Ser	Asn	Lys	Leu	Ala	Val
20					25					30					35
Ser	Gly	Phe	Ile	Asp	Gln	Phe	Ala	Asn	Ser	Ala	Asp	Leu	Lys	Thr	Phe
				40					45					50	
Leu	Gly	Lys	Phe	Arg	Thr	Asp	Ile	Ser	Ser	Ser	Thr	Thr	Phe	Thr	Leu
			55					60					65		
Gln	Thr	Leu	Asp	Gly	Gly	Ser	Asn	Ser	Gln	Ser	Ser	Ser	Gln	Ala	Gly
		70					75						80		
Val	Glu	Ala	Asn	Leu	Asp	Ile	Gln	Tyr	Thr	Val	Gly	Leu	Ala	Ser	Ala
	85					90					95				
Val	Pro	Thr	Ile	Phe	Ile	Ser	Val	Gly	Asp	Asp	Phe	Gln	Asp	Gly	Asp
100						105					110				115
Leu	Glu	Gly	Phe	Leu	Asp	Ile	Ile	Asn	Phe	Leu	Leu	Asn	Glu	Ser	Ala
				120					125					130	
Pro	Pro	Gln	Val	Leu	Thr	Thr	Ser	Tyr	Gly	Gln	Asn	Glu	Asn	Thr	Ile
			135					140						145	
Ser	Ala	Lys	Leu	Ala	Asn	Gln	Leu	Cys	Asn	Ala	Tyr	Ala	Gln	Leu	Gly
		150					155					160			
Ala	Arg	Gly	Thr	Ser	Ile	Leu	Phe	Ala	Ser	Gly	Asp	Gly	Gly	Val	Ser
	165					170					175				
Gly	Ser	Gln	Ser	Ser	Ser	Cys	Ser	Lys	Phe	Val	Pro	Thr	Phe	Pro	Ser
180					185					190					195
Gly	Cys	Pro	Phe	Met	Thr	Ser	Val	Gly	Ala	Thr	Gln	Gly	Ile	Asn	Pro
				200					205					210	
Glu	Thr	Ala	Ala	Asp	Phe	Ser	Ser	Gly	Gly	Phe	Ser	Asn	Val	Phe	Ala
			215					220					225		
Arg	Pro	Ser	Tyr	Gln	Ser	Thr	Ala	Val	Ser	Ser	Tyr	Leu	Thr	Ala	Leu
		230					235					240			
Gly	Ser	Thr	Asn	Ser	Gly	Lys	Phe	Asn	Thr	Ser	Gly	Arg	Ala	Phe	Pro
	245					250					255				
Asp	Ile	Ala	Thr	Gln	Gly	Val	Asp	Phe	Glu	Ile	Val	Val	Ser	Gly	Arg
260						265					270				275
Thr	Glu	Gly	Val	Asp	Gly	Thr	Ser	Cys	Ala	Ser	Pro	Thr	Leu	Ala	Ala
				280					285					290	
Ile	Ile	Ser	Leu	Leu	Asn	Asp	Arg	Leu	Ile	Ala	Ala	Gly	Lys	Ser	Pro
			295					300					305		
Leu	Gly	Phe	Leu	Asn	Pro	Phe	Leu	Tyr	Ser	Ala	Ala	Gly	Thr	Ala	Ala
		310					315					320			
Leu	Thr	Asp	Ile	Thr	Ser	Gly	Ser	Asn	Pro	Gly	Cys	Asn	Thr	Asn	Gly
	325					330					335				
Phe	Pro	Ala	Lys	Ala	Gly	Trp	Asp	Pro	Val	Thr	Gly	Leu	Gly	Thr	Pro
340						345					350				355
Asn	Phe	Ala	Lys	Leu	Leu	Thr	Ala	Val	Gly	Leu					
				360					365						

&lt;210&gt; SEQ ID NO 17

&lt;211&gt; LENGTH: 1698

&lt;212&gt; TYPE: DNA

&lt;213&gt; ORGANISM: Artificial Sequence



-continued

```

<220> FEATURE:
<223> OTHER INFORMATION: Synthetic construct
<220> FEATURE:
<221> NAME/KEY: CDS
<222> LOCATION: (1)..(1695)
<220> FEATURE:
<221> NAME/KEY: sig_peptide
<222> LOCATION: (1)..(51)
<220> FEATURE:
<221> NAME/KEY: mat_peptide
<222> LOCATION: (598)..(1695)

<400> SEQUENCE: 17

atg gtg gca act ggc   ttg ttg gtc gca tcc   ttg ttc act ttg gtg   45
Met Val Ala Thr Gly   Leu Leu Val Ala Ser   Leu Phe Thr Leu Val
                -195                -190                -185

ctc ggc act ccc acc   gca cgg aac ctc aag   ttg cac gag tcc agg   90
Leu Gly Thr Pro Thr   Ala Arg Asn Leu Lys   Leu His Glu Ser Arg
                -180                -175                -170

gaa gag atc cct gca   gga ttc tcg ttg tcc   gga gca gcg tcg cct   135
Glu Glu Ile Pro Ala   Gly Phe Ser Leu Ser   Gly Ala Ala Ser Pro
                -165                -160                -155

gat aca acc ttg aag   ttg cgg ttg gcg ttg   gtg cag tcc aac ttc   180
Asp Thr Thr Leu Lys   Leu Arg Leu Ala Leu   Val Gln Ser Asn Phe
                -150                -145                -140

gcg gag ctc gaa gac   aag ctc tat gat gtc   tcc acc ccg tcc tcg   225
Ala Glu Leu Glu Asp   Lys Leu Tyr Asp Val   Ser Thr Pro Ser Ser
                -135                -130                -125

gca aac tat gga cag   cac ctc tcc aaa gag   gag gtc gag cag ttg   270
Ala Asn Tyr Gly Gln   His Leu Ser Lys Glu   Glu Val Glu Gln Leu
                -120                -115                -110

gtg gca ccg tcg gca   gag tcg gtg aac gcg   gtc aac gcc tgg ttg acc  318
Val Ala Pro Ser Ala   Glu Ser Val Asn Ala   Val Asn Ala Trp Leu Thr
                -105                -100                -95

gaa aac gga ttg aca   gca cag acc att tcg   cct gca ggc gat tgg ttg  366
Glu Asn Gly Leu Thr   Ala Gln Thr Ile Ser   Pro Ala Gly Asp Trp Leu
                -90                -85                -80

gcg ttc gag gtc cct   gtc tcg aag gcc aac   gaa ctc ttc gac gca gac  414
Ala Phe Glu Val Pro   Val Ser Lys Ala Asn   Glu Leu Phe Asp Ala Asp
                -75                -70                -65

ttc tcg gtc ttc acc   cac gac gag tcc gga   ctc aag gcg gtc cga act  462
Phe Ser Val Phe Thr   His Asp Glu Ser Gly   Leu Lys Ala Val Arg Thr
                -60                -55                -50

ctc gcg tat tcg att   cct gcg gag ttg cag   ggt cat ctc gat ttg gtc  510
Leu Ala Tyr Ser Ile   Pro Ala Glu Leu Gln   Gly His Leu Asp Leu Val
-45                -40                -35                -30

cac ccc acc atc acg   ttc ccc aac ccc aac   tcc cat ttg cct gtc gtg  558
His Pro Thr Ile Thr   Phe Pro Asn Pro Asn   Ser His Leu Pro Val Val
                -25                -20                -15

cgg tcc cct gtc aaa   ccg gtc cag aac ctc   aca tcc cgt gcc gtc cct  606
Arg Ser Pro Val Lys   Pro Val Gln Asn Leu   Thr Ser Arg Ala Val Pro
                -10                -5                -1 1

gcc tcc tgt gcg tcg   acg atc acc cct gca   tgt ttg cag gca ctc tac  654
Ala Ser Cys Ala Ser   Thr Ile Thr Pro Ala   Cys Leu Gln Ala Leu Tyr
 5                10                15

ggt atc ccc act acc   aag gca acc cag tcg   tcg aac aag ttg gcc gtc  702
Gly Ile Pro Thr Thr   Lys Ala Thr Gln Ser   Ser Asn Lys Leu Ala Val
20                25                30                35

tcc ggt ttc atc gat   cag ttc gcg aac tcc   gca gat ttg aaa aca ttc  750
Ser Gly Phe Ile Asp   Gln Phe Ala Asn Ser   Ala Asp Leu Lys Thr Phe
40                45                50

ttg gga aag ttc ccg   acc gat atc tcg tcg   tcg acg acc ttc acc ctc  798

```











-continued

---

Ala Arg Gly Thr Ser Ile Leu Phe Ala Ser Gly Asp Gly Gly Val Ser  
 165 170 175

Gly Ser Gln Ser Ser Ser Cys Ser Lys Phe Val Pro Thr Phe Pro Ser  
 180 185 190 195

Gly Cys Pro Phe Met Thr Ser Val Gly Ala Thr Gln Gly Ile Asn Pro  
 200 205 210

Glu Thr Ala Ala Asp Phe Ser Ser Gly Gly Phe Ser Asn Val Phe Ala  
 215 220 225

Arg Pro Ser Tyr Gln Ser Thr Ala Val Ser Ser Tyr Leu Thr Ala Leu  
 230 235 240

Gly Ser Thr Asn Ser Gly Lys Phe Asn Thr Ser Gly Arg Ala Phe Pro  
 245 250 255

Asp Ile Ala Thr Gln Gly Val Asp Phe Glu Ile Val Val Ser Gly Arg  
 260 265 270 275

Thr Glu Gly Val Asp Gly Thr Ser Cys Ala Ser Pro Thr Leu Ala Ala  
 280 285 290

Ile Ile Ser Leu Leu Asn Asp Arg Leu Ile Ala Ala Gly Lys Ser Pro  
 295 300 305

Leu Gly Phe Leu Asn Pro Phe Leu Tyr Ser Ala Ala Gly Thr Ala Ala  
 310 315 320

Leu Thr Asp Ile Thr Ser Gly Ser Asn Pro Gly Cys Asn Thr Asn Gly  
 325 330 335

Phe Pro Ala Lys Ala Gly Trp Asp Pro Val Thr Gly Leu Gly Thr Pro  
 340 345 350 355

Asn Phe Ala Lys Leu Leu Thr Ala Val Gly Leu  
 360 365

<210> SEQ ID NO 19  
 <211> LENGTH: 366  
 <212> TYPE: PRT  
 <213> ORGANISM: Trametes cf versicolor  
 <220> FEATURE:  
 <221> NAME/KEY: mat\_peptide  
 <222> LOCATION: (1)..(366)

<400> SEQUENCE: 19

Ala Val Pro Ala Ser Cys Ala Ser Thr Ile Thr Pro Ala Cys Leu Gln  
 1 5 10 15

Ala Leu Tyr Gly Ile Pro Thr Thr Lys Ala Thr Gln Ser Ser Asn Lys  
 20 25 30

Leu Ala Val Ser Gly Phe Ile Asp Gln Phe Ala Asn Ser Ala Asp Leu  
 35 40 45

Lys Thr Phe Leu Gly Lys Phe Arg Thr Asp Ile Ser Ser Ser Thr Thr  
 50 55 60

Phe Thr Leu Gln Thr Leu Asp Gly Gly Ser Asn Ser Gln Ser Ser Ser  
 65 70 75 80

Gln Ala Gly Val Glu Ala Asn Leu Asp Ile Gln Tyr Thr Val Gly Leu  
 85 90 95

Ala Ser Ala Val Pro Thr Ile Phe Ile Ser Val Gly Asp Asp Phe Gln  
 100 105 110

Asp Gly Asp Leu Glu Gly Phe Leu Asp Ile Ile Asn Phe Leu Leu Asn  
 115 120 125

Glu Ser Ala Pro Pro Gln Val Leu Thr Thr Ser Tyr Gly Gln Asn Glu  
 130 135 140

Asn Thr Ile Ser Ala Lys Leu Ala Asn Gln Leu Cys Asn Ala Tyr Ala  
 145 150 155 160







-continued

Met Val Ala Thr Ser	Leu Leu Val Ala Ser	Leu Phe Thr Leu Val	
-195	-190	-185	
ctc ggc acc ccg acg	gct cgc aac ctc aag	ctg cat gag tct cgc	90
Leu Gly Thr Pro Thr	Ala Arg Asn Leu Lys	Leu His Glu Ser Arg	
-180	-175	-170	
gag gag atc ccc gcc	ggc ttc tcg ctg agc	ggc gcc gcc tcg ccc	135
Glu Glu Ile Pro Ala	Gly Phe Ser Leu Ser	Gly Ala Ala Ser Pro	
-165	-160	-155	
gac acg acg ctg aag	ctc cgc ctc gcg ctc	gtt cag agc aac ttc	180
Asp Thr Thr Leu Lys	Leu Arg Leu Ala Leu	Val Gln Ser Asn Phe	
-150	-145	-140	
gcc gag ctt gag gac	aag ctc tac gac gtc	agc acc ccg tcg agc	225
Ala Glu Leu Glu Asp	Lys Leu Tyr Asp Val	Ser Thr Pro Ser Ser	
-135	-130	-125	
gcg aac tac ggc cag	cac ctc tcc aag gag	gag gtacgtatgc	268
Ala Asn Tyr Gly Gln	His Leu Ser Lys Glu	Glu	
-120	-115		
ctcccatgtc gctttgcgca	gttcactcac gatcgtgtgc	ag gtc gag caa ctc	322
		Val Glu Gln Leu	
		-110	
gtc gct ccc agt gcc	gcg tct gtc gcc gct	gtc aac gcc tgg ctc acc	370
Val Ala Pro Ser Ala	Ala Ser Val Ala Ala	Val Asn Ala Trp Leu Thr	
-105	-100	-95	
gag aac ggt ctc act	gcg cag acc atc tcg	ccg gcc ggc gat tgg ttg	418
Glu Asn Gly Leu Thr	Ala Gln Thr Ile Ser	Pro Ala Gly Asp Trp Leu	
-90	-85	-80	
gcg ttc gag gtg ccc	gtc agc cag gcc aac	gag ctc ttc gac gcc gac	466
Ala Phe Glu Val Pro	Val Ser Gln Ala Asn	Glu Leu Phe Asp Ala Asp	
-75	-70	-65	
ttc tcc gtg ttc acc	cac gac gaa tcc ggt	ctc cag gct gtc cgg act	514
Phe Ser Val Phe Thr	His Asp Glu Ser Gly	Leu Gln Ala Val Arg Thr	
-60	-55	-50	
ctc gcg tac tcc atc	ccc gct gag ctg cag	ggt cac ctg gac ctc gtc	562
Leu Ala Tyr Ser Ile	Pro Ala Glu Leu Gln	Gly His Leu Asp Leu Val	
-45	-40	-35	-30
cac ccc acg atc ac	gtcagtttcg ctgttccagt	ccgattatag cgggtcctga	616
His Pro Thr Ile Thr			
-25			
ccacttgctc caatag g	ttc ccg aac cct aac	tcg cac ctt ccc gtc gtg	666
	Phe Pro Asn Pro Asn	Ser His Leu Pro Val Val	
	-20	-15	
cgc tcg ccc gtg aag	ccc att cag aac ctc	acc tcg cgc gcc gtc ccg	714
Arg Ser Pro Val Lys	Pro Ile Gln Asn Leu	Thr Ser Arg Ala Val Pro	
-10	-5	-1 1	
gct tcg tgc gct agc	acc atc acc cct gcg	tgc ctg cag gcg ctc tac	762
Ala Ser Cys Ala Ser	Thr Ile Thr Pro Ala	Cys Leu Gln Ala Leu Tyr	
5	10	15	
ggc atc ccc acc acc	aag gcc acc cag tcc	tcg aac aag ctc gct gtc	810
Gly Ile Pro Thr Thr	Lys Ala Thr Gln Ser	Ser Asn Lys Leu Ala Val	
20	25	30	35
agc ggc ttc atc gac	cag ttc gcc aac tcc	gcc gac ttg aag	852
Ser Gly Phe Ile Asp	Gln Phe Ala Asn Ser	Ala Asp Leu Lys	
40	45		
gtgagtattc tggcgcctg	gaggccatct tcggtgctga	cgatcatgat gaaccttcca	912
g acc ttc ctc ggc aag	ttc cgc acc gac atc	tcg tcg tcg acg acc ttc	961
Thr Phe Leu Gly Lys	Phe Arg Thr Asp Ile	Ser Ser Ser Thr Thr Phe	
50	55	60	65
acc ctc cag acc ctc	gac ggt gga tcc aac	agc cag tcc agc agc cag	1009
Thr Leu Gln Thr Leu	Asp Gly Gly Ser Asn	Ser Gln Ser Ser Ser Gln	



-continued

70	75	80	
gct ggt gtt gag gct	gtaagtggcc	ggc gat gctg	ttacatggag actgggtgct 1064
Ala Gly Val Glu Ala			
85			
gacagcttga cgtag	aac ttg gac gtc	cag tac gct atc	ggc atc gcc acg 1115
	Asn Leu Asp Val	Gln Tyr Ala Ile	Gly Ile Ala Thr
	90		95
ggc gtc cct acc acc	ttc atc tcc gtc	ggt gac gac ttc	cag gac ggt 1163
Gly Val Pro Thr Thr	Phe Ile Ser Val	Gly Asp Asp Phe	Gln Asp Gly
100	105	110	
gac ctc gag ggc ttc	ctc gac atc atc	aac ttc ctc ctc	aac gaa agc 1211
Asp Leu Glu Gly Phe	Leu Asp Ile Ile	Asn Phe Leu Leu	Asn Glu Ser
115	120	125	130
gcg ccc ccg cag gtg	ctc acg acc agc	tac ggc cag aac	gag aac acc 1259
Ala Pro Pro Gln Val	Leu Thr Thr Ser	Tyr Gly Gln Asn	Glu Asn Thr
	135	140	145
atc tcc gcc aag ctt	gcc aa gtacgtg	tga ggcgctact	gggaatactg 1309
Ile Ser Ala Lys Leu	Ala Asn		
150			
tacactgacc ttcgtctt	ta cag c caa ctc	tgc aac gca tac	gct cag ctc 1360
	Gln Leu Cys Asn	Ala Tyr Ala Gln	Leu
	155		160
ggc gcg cgt ggc acc	tcc atc ctc ttc	gcg tcc ggc gac	ggt ggt gtt 1408
Gly Ala Arg Gly Thr	Ser Ile Leu Phe	Ala Ser Gly Asp	Gly Gly Val
165	170	175	
gcc ggc tcg cag acc	tcc agc tgc acc	aag ttc ctg ccg	acc ttc ccc 1456
Ala Gly Ser Gln Thr	Ser Ser Cys Thr	Lys Phe Leu Pro	Thr Phe Pro
180	185	190	
tcg ggc tgc ccc tt	gtacgtcatt	acgttcaacc	ctctccgttc gaaacgctaa 1510
Ser Gly Cys Pro Phe			
195			
cacagtaccc gcttatcg	ca g c atg acc	tcc gtc ggc gcg	acg cag ggc atc 1562
	Met Thr Ser Val	Gly Ala Thr Gln	Gly Ile
	200		205
aac ccg gag acc gcc	gcc gac ttc tcc	tcc ggc ggc ttc	tca aac gtc 1610
Asn Pro Glu Thr Ala	Ala Asp Phe Ser	Ser Gly Gly Phe	Ser Asn Val
210	215	220	225
ttc gcc cgc ccc tcg	tac cag tct acc	gcc gtc agc agc	tac ctg acc 1658
Phe Ala Arg Pro Ser	Tyr Gln Ser Thr	Ala Val Ser Ser	Tyr Leu Thr
	230	235	240
gcg ctc ggc agc acc	aac tcg ggc aag	ttc aac acc tcc	ggc cgc gcg 1706
Ala Leu Gly Ser Thr	Asn Ser Gly Lys	Phe Asn Thr Ser	Gly Arg Ala
	245	250	255
ttc ccc gac atc gcc	acc cag ggt gtc	gac ttc gag atc	gtc gtt ggc 1754
Phe Pro Asp Ile Ala	Thr Gln Gly Val	Asp Phe Glu Ile	Val Val Gly
	260	265	270
ggc cgc act gag ggc	gtc gac ggc act	agc tgc gcc agc	ccg acg ctt 1802
Gly Arg Thr Glu Gly	Val Asp Gly Thr	Ser Cys Ala Ser	Pro Thr Leu
	275	280	285
gcc gcg atc atc tcg	ctc ctg aac gac	cgc ctc atc gcg	gcc ggc aag 1850
Ala Ala Ile Ile Ser	Leu Leu Asn Asp	Arg Leu Ile Ala	Ala Gly Lys
	295	300	305
agc ccc ctt ggc ttc	ctc aac ccc ttc	ctg tac tcg gcg	gcg ggc gcc 1898
Ser Pro Leu Gly Phe	Leu Asn Pro Phe	Leu Tyr Ser Ala	Ala Gly Ala
	310	315	320
gcg gca ctc acc gac	atc acg tct ggc	tcg aac ccc ggt	tgc ggc acc 1946
Ala Ala Leu Thr Asp	Ile Thr Ser Gly	Ser Asn Pro Gly	Cys Gly Thr
	325	330	335
aac ggc ttc ccc gcg	aag gct ggc tgg	gac ccg gtacgtt	tct gtctccgtag 1999



-continued

---

Asn Gly Phe Pro Ala Lys Ala Gly Trp Asp Pro  
 340 345

cgcgcccgaa acataaactg acggctttgc ag gtc acc ggt ctt ggc acg ccc 2052  
 Val Thr Gly Leu Gly Thr Pro  
 350 355

aac ttc gcc aag ctg ctc act gct gtt ggc ctg taa 2088  
 Asn Phe Ala Lys Leu Leu Thr Ala Val Gly Leu  
 360 365

<210> SEQ ID NO 21  
 <211> LENGTH: 565  
 <212> TYPE: PRT  
 <213> ORGANISM: Trametes versicolor

<400> SEQUENCE: 21

Met Val Ala Thr Ser Leu Leu Val Ala Ser Leu Phe Thr Leu Val  
 -195 -190 -185

Leu Gly Thr Pro Thr Ala Arg Asn Leu Lys Leu His Glu Ser Arg  
 -180 -175 -170

Glu Glu Ile Pro Ala Gly Phe Ser Leu Ser Gly Ala Ala Ser Pro  
 -165 -160 -155

Asp Thr Thr Leu Lys Leu Arg Leu Ala Leu Val Gln Ser Asn Phe  
 -150 -145 -140

Ala Glu Leu Glu Asp Lys Leu Tyr Asp Val Ser Thr Pro Ser Ser  
 -135 -130 -125

Ala Asn Tyr Gly Gln His Leu Ser Lys Glu Glu Val Glu Gln Leu  
 -120 -115 -110

Val Ala Pro Ser Ala Ala Ser Val Ala Ala Val Asn Ala Trp Leu Thr  
 -105 -100 -95

Glu Asn Gly Leu Thr Ala Gln Thr Ile Ser Pro Ala Gly Asp Trp Leu  
 -90 -85 -80

Ala Phe Glu Val Pro Val Ser Gln Ala Asn Glu Leu Phe Asp Ala Asp  
 -75 -70 -65

Phe Ser Val Phe Thr His Asp Glu Ser Gly Leu Gln Ala Val Arg Thr  
 -60 -55 -50

Leu Ala Tyr Ser Ile Pro Ala Glu Leu Gln Gly His Leu Asp Leu Val  
 -45 -40 -35 -30

His Pro Thr Ile Thr Phe Pro Asn Pro Asn Ser His Leu Pro Val Val  
 -25 -20 -15

Arg Ser Pro Val Lys Pro Ile Gln Asn Leu Thr Ser Arg Ala Val Pro  
 -10 -5 -1 1

Ala Ser Cys Ala Ser Thr Ile Thr Pro Ala Cys Leu Gln Ala Leu Tyr  
 5 10 15

Gly Ile Pro Thr Thr Lys Ala Thr Gln Ser Ser Asn Lys Leu Ala Val  
 20 25 30 35

Ser Gly Phe Ile Asp Gln Phe Ala Asn Ser Ala Asp Leu Lys Thr Phe  
 40 45 50

Leu Gly Lys Phe Arg Thr Asp Ile Ser Ser Ser Thr Thr Phe Thr Leu  
 55 60 65

Gln Thr Leu Asp Gly Gly Ser Asn Ser Gln Ser Ser Ser Gln Ala Gly  
 70 75 80

Val Glu Ala Asn Leu Asp Val Gln Tyr Ala Ile Gly Ile Ala Thr Gly  
 85 90 95

Val Pro Thr Thr Phe Ile Ser Val Gly Asp Asp Phe Gln Asp Gly Asp  
 100 105 110 115

-continued

---

Leu Glu Gly Phe Leu Asp Ile Ile Asn Phe Leu Leu Asn Glu Ser Ala  
                   120                                  125                                  130  
  
 Pro Pro Gln Val Leu Thr Thr Ser Tyr Gly Gln Asn Glu Asn Thr Ile  
                   135                                  140                                  145  
  
 Ser Ala Lys Leu Ala Asn Gln Leu Cys Asn Ala Tyr Ala Gln Leu Gly  
                   150                                  155                                  160  
  
 Ala Arg Gly Thr Ser Ile Leu Phe Ala Ser Gly Asp Gly Gly Val Ala  
                   165                                  170                                  175  
  
 Gly Ser Gln Thr Ser Ser Cys Thr Lys Phe Leu Pro Thr Phe Pro Ser  
                   180                                  185                                  190                                  195  
  
 Gly Cys Pro Phe Met Thr Ser Val Gly Ala Thr Gln Gly Ile Asn Pro  
                   200                                  205                                  210  
  
 Glu Thr Ala Ala Asp Phe Ser Ser Gly Gly Phe Ser Asn Val Phe Ala  
                   215                                  220                                  225  
  
 Arg Pro Ser Tyr Gln Ser Thr Ala Val Ser Ser Tyr Leu Thr Ala Leu  
                   230                                  235                                  240  
  
 Gly Ser Thr Asn Ser Gly Lys Phe Asn Thr Ser Gly Arg Ala Phe Pro  
                   245                                  250                                  255  
  
 Asp Ile Ala Thr Gln Gly Val Asp Phe Glu Ile Val Val Gly Gly Arg  
                   260                                  265                                  270                                  275  
  
 Thr Glu Gly Val Asp Gly Thr Ser Cys Ala Ser Pro Thr Leu Ala Ala  
                   280                                  285                                  290  
  
 Ile Ile Ser Leu Leu Asn Asp Arg Leu Ile Ala Ala Gly Lys Ser Pro  
                   295                                  300                                  305  
  
 Leu Gly Phe Leu Asn Pro Phe Leu Tyr Ser Ala Ala Gly Ala Ala Ala  
                   310                                  315                                  320  
  
 Leu Thr Asp Ile Thr Ser Gly Ser Asn Pro Gly Cys Gly Thr Asn Gly  
                   325                                  330                                  335  
  
 Phe Pro Ala Lys Ala Gly Trp Asp Pro Val Thr Gly Leu Gly Thr Pro  
                   340                                  345                                  350                                  355  
  
 Asn Phe Ala Lys Leu Leu Thr Ala Val Gly Leu  
                   360                                  365

<210> SEQ ID NO 22  
 <211> LENGTH: 1698  
 <212> TYPE: DNA  
 <213> ORGANISM: Artificial Sequence  
 <220> FEATURE:  
 <223> OTHER INFORMATION: Synthetic construct  
 <220> FEATURE:  
 <221> NAME/KEY: CDS  
 <222> LOCATION: (1)..(1695)  
 <220> FEATURE:  
 <221> NAME/KEY: sig\_peptide  
 <222> LOCATION: (1)..(51)  
 <220> FEATURE:  
 <221> NAME/KEY: mat\_peptide  
 <222> LOCATION: (598)..(1695)

<400> SEQUENCE: 22

atg gtc gca aca tcg ttg ttg gtg gca tcg ttg ttc aca ttg gtc                   45  
 Met Val Ala Thr Ser Leu Leu Val Ala Ser Leu Phe Thr Leu Val  
                   -195                                  -190                                  -185  
  
 ttg gga aca ccg aca gca cgc aac ttg aaa ttg cat gaa tcc cga                   90  
 Leu Gly Thr Pro Thr Ala Arg Asn Leu Lys Leu His Glu Ser Arg  
                   -180                                  -175                                  -170  
  
 gag gaa att cct gca gga ttc tcg ttg tcg gga gca gca tcg cct                   135  
 Glu Glu Ile Pro Ala Gly Phe Ser Leu Ser Gly Ala Ala Ser Pro  
                   -165                                  -160                                  -155



-continued

gat aca aca ttg aaa	ttg cgg ttg gca ttg	gtc cag tcg aac ttc	180
Asp Thr Thr Leu Lys	Leu Arg Leu Ala Leu	Val Gln Ser Asn Phe	
-150	-145	-140	
gca gag ttg gag gac	aaa ttg tat gat gtc	tcg aca cct tcg tcg	225
Ala Glu Leu Glu Asp	Lys Leu Tyr Asp Val	Ser Thr Pro Ser Ser	
-135	-130	-125	
gca aac tat gga cag	cac ttg tcc aaa gag	gag gtc gag cag ttg	270
Ala Asn Tyr Gly Gln	His Leu Ser Lys Glu	Glu Val Glu Gln Leu	
-120	-115	-110	
gtc gca ccc tcg gca	gca tcg gtg gca gca	gtc aac gca tgg ttg aca	318
Val Ala Pro Ser Ala	Ala Ser Val Ala Ala	Val Asn Ala Trp Leu Thr	
-105	-100	-95	
gaa aac gga ttg aca	gca cag aca att tcg	cct gca gga gat tgg ttg	366
Glu Asn Gly Leu Thr	Ala Gln Thr Ile Ser	Pro Ala Gly Asp Trp Leu	
-90	-85	-80	
gca ttc gag gtg cct	gtc tcg cag gca aac	gag ttg ttc gat gca gat	414
Ala Phe Glu Val Pro	Val Ser Gln Ala Asn	Glu Leu Phe Asp Ala Asp	
-75	-70	-65	
ttc tcg gtg ttc aca	cat gat gag tcg gga	ttg cag gca gtc cga aca	462
Phe Ser Val Phe Thr	His Asp Glu Ser Gly	Leu Gln Ala Val Arg Thr	
-60	-55	-50	
ttg gca tat tcg att	ccc gca gaa ttg cag	gga cac ttg gat ttg gtg	510
Leu Ala Tyr Ser Ile	Pro Ala Glu Leu Gln	Gly His Leu Asp Leu Val	
-45	-40	-35	-30
cat ccc aca att aca	ttc ccc aac ccc aac	tcg cat ttg ccc gtc gtg	558
His Pro Thr Ile Thr	Phe Pro Asn Pro Asn	Ser His Leu Pro Val Val	
-25	-20	-15	
cgg tcg cct gtc aaa	cct att cag aac ttg	aca tcc cga gca gtg cct	606
Arg Ser Pro Val Lys	Pro Ile Gln Asn Leu	Thr Ser Arg Ala Val Pro	
-10	-5	-1 1	
gca tcc tgt gca tcg	aca att aca ccg gca	tgt ttg cag gca ttg tat	654
Ala Ser Cys Ala Ser	Thr Ile Thr Pro Ala	Cys Leu Gln Ala Leu Tyr	
5	10	15	
gga att cct aca aca	aaa gca aca cag tcg	tcc aac aaa ttg gca gtc	702
Gly Ile Pro Thr Thr	Lys Ala Thr Gln Ser	Ser Asn Lys Leu Ala Val	
20	25	30	35
tcg gga ttc att gat	cag ttc gca aac tcc	gca gat ttg aaa aca ttc	750
Ser Gly Phe Ile Asp	Gln Phe Ala Asn Ser	Ala Asp Leu Lys Thr Phe	
40	45	50	
ttg ggc aaa ttc cgc	aca gac att tcg tcg	tcg aca aca ttc aca ttg	798
Leu Gly Lys Phe Arg	Thr Asp Ile Ser Ser	Ser Thr Thr Phe Thr Leu	
55	60	65	
cag aca ttg gat gga	ggc tcc aac tcg cag	tcg tcg tcg cag gca gga	846
Gln Thr Leu Asp Gly	Gly Ser Asn Ser Gln	Ser Ser Ser Gln Ala Gly	
70	75	80	
gtg gaa gca aac ttg	gat gtc cag tat gca	atc gga att gca aca gga	894
Val Glu Ala Asn Leu	Asp Val Gln Tyr Ala	Ile Gly Ile Ala Thr Gly	
85	90	95	
gtc cct aca aca ttc	att tcg gtc gga gat	gat ttc cag gat gga gat	942
Val Pro Thr Thr Phe	Ile Ser Val Gly Asp	Asp Phe Gln Asp Gly Asp	
100	105	110	115
ttg gaa gga ttc ttg	gac atc att aac ttc	ttg ttg aac gaa tcg gca	990
Leu Glu Gly Phe Leu	Asp Ile Ile Asn Phe	Leu Leu Asn Glu Ser Ala	
120	125	130	
ccc cct cag gtc ttg	aca aca tcc tat gga	cag aac gaa aac aca att	1038
Pro Pro Gln Val Leu	Thr Thr Ser Tyr Gly	Gln Asn Glu Asn Thr Ile	
135	140	145	
tcc gcc aaa ttg gca	aac cag ttg tgt aac	gca tat gca cag ttg gga	1086
Ser Ala Lys Leu Ala	Asn Gln Leu Cys Asn	Ala Tyr Ala Gln Leu Gly	
150	155	160	

-continued

---

gca cgg gga aca tcg atc ttg ttc gca tcc ggc gat gga gga gtc gca	1134
Ala Arg Gly Thr Ser Ile Leu Phe Ala Ser Gly Asp Gly Gly Val Ala	
165 170 175	
gga tcg cag aca tcg tcg tgt aca aag ttc ttg ccc aca ttc ccc tcc	1182
Gly Ser Gln Thr Ser Ser Cys Thr Lys Phe Leu Pro Thr Phe Pro Ser	
180 185 190 195	
gga tgt ccc ttc atg aca tcc gtc ggc gca aca cag ggc att aac cct	1230
Gly Cys Pro Phe Met Thr Ser Val Gly Ala Thr Gln Gly Ile Asn Pro	
200 205 210	
gaa aca gcc gcc gat ttc tcg tcg ggc gga ttc tcg aac gtg ttc gca	1278
Glu Thr Ala Ala Asp Phe Ser Ser Gly Gly Phe Ser Asn Val Phe Ala	
215 220 225	
agg ccg tcg tat cag tcg aca gca gtc tcg tcg tat ttg aca gca ttg	1326
Arg Pro Ser Tyr Gln Ser Thr Ala Val Ser Ser Tyr Leu Thr Ala Leu	
230 235 240	
gga tcg aca aac tcg ggc aaa ttc aac aca tcc gga cga gca ttc ccg	1374
Gly Ser Thr Asn Ser Gly Lys Phe Asn Thr Ser Gly Arg Ala Phe Pro	
245 250 255	
gat att gca aca cag gga gtc gat ttc gag att gtc gtc gga gga agg	1422
Asp Ile Ala Thr Gln Gly Val Asp Phe Glu Ile Val Val Gly Gly Arg	
260 265 270 275	
aca gaa gga gtg gat gga aca tcc tgt gca tcc ccg aca ttg gca gcc	1470
Thr Glu Gly Val Asp Gly Thr Ser Cys Ala Ser Pro Thr Leu Ala Ala	
280 285 290	
atc att tcc ttg ttg aac gat cga ttg att gca gca gga aaa tcc ccc	1518
Ile Ile Ser Leu Leu Asn Asp Arg Leu Ile Ala Ala Gly Lys Ser Pro	
295 300 305	
ttg gga ttc ttg aac cct ttc ttg tat tcc gcc gca ggc gcc gcc gca	1566
Leu Gly Phe Leu Asn Pro Phe Leu Tyr Ser Ala Ala Gly Ala Ala Ala	
310 315 320	
ttg aca gac att aca tcg ggc tcc aac cct gga tgt gga aca aac gga	1614
Leu Thr Asp Ile Thr Ser Gly Ser Asn Pro Gly Cys Gly Thr Asn Gly	
325 330 335	
ttc cct gca aaa gca gga tgg gac cct gtc aca gga ttg gga aca ccc	1662
Phe Pro Ala Lys Ala Gly Trp Asp Pro Val Thr Gly Leu Gly Thr Pro	
340 345 350 355	
aac ttc gcc aaa ttg ttg aca gca gtg gga ttg taa	1698
Asn Phe Ala Lys Leu Leu Thr Ala Val Gly Leu	
360 365	

<210> SEQ ID NO 23  
 <211> LENGTH: 565  
 <212> TYPE: PRT  
 <213> ORGANISM: Artificial Sequence  
 <220> FEATURE:  
 <223> OTHER INFORMATION: Synthetic Construct

<400> SEQUENCE: 23

Met Val Ala Thr Ser Leu Leu Val Ala Ser Leu Phe Thr Leu Val	
-195 -190 -185	
Leu Gly Thr Pro Thr Ala Arg Asn Leu Lys Leu His Glu Ser Arg	
-180 -175 -170	
Glu Glu Ile Pro Ala Gly Phe Ser Leu Ser Gly Ala Ala Ser Pro	
-165 -160 -155	
Asp Thr Thr Leu Lys Leu Arg Leu Ala Leu Val Gln Ser Asn Phe	
-150 -145 -140	
Ala Glu Leu Glu Asp Lys Leu Tyr Asp Val Ser Thr Pro Ser Ser	
-135 -130 -125	
Ala Asn Tyr Gly Gln His Leu Ser Lys Glu Glu Val Glu Gln Leu	





-continued

Leu Gly Phe Leu Asn Pro Phe Leu Tyr Ser Ala Ala Gly Ala Ala Ala  
 310 315 320

Leu Thr Asp Ile Thr Ser Gly Ser Asn Pro Gly Cys Gly Thr Asn Gly  
 325 330 335

Phe Pro Ala Lys Ala Gly Trp Asp Pro Val Thr Gly Leu Gly Thr Pro  
 340 345 350 355

Asn Phe Ala Lys Leu Leu Thr Ala Val Gly Leu  
 360 365

<210> SEQ ID NO 24  
 <211> LENGTH: 366  
 <212> TYPE: PRT  
 <213> ORGANISM: Trametes versicolor  
 <220> FEATURE:  
 <221> NAME/KEY: mat\_polypeptide  
 <222> LOCATION: (1)..(366)

<400> SEQUENCE: 24

Ala Val Pro Ala Ser Cys Ala Ser Thr Ile Thr Pro Ala Cys Leu Gln  
 1 5 10 15

Ala Leu Tyr Gly Ile Pro Thr Thr Lys Ala Thr Gln Ser Ser Asn Lys  
 20 25 30

Leu Ala Val Ser Gly Phe Ile Asp Gln Phe Ala Asn Ser Ala Asp Leu  
 35 40 45

Lys Thr Phe Leu Gly Lys Phe Arg Thr Asp Ile Ser Ser Ser Thr Thr  
 50 55 60

Phe Thr Leu Gln Thr Leu Asp Gly Gly Ser Asn Ser Gln Ser Ser Ser  
 65 70 75 80

Gln Ala Gly Val Glu Ala Asn Leu Asp Val Gln Tyr Ala Ile Gly Ile  
 85 90 95

Ala Thr Gly Val Pro Thr Thr Phe Ile Ser Val Gly Asp Asp Phe Gln  
 100 105 110

Asp Gly Asp Leu Glu Gly Phe Leu Asp Ile Ile Asn Phe Leu Leu Asn  
 115 120 125

Glu Ser Ala Pro Pro Gln Val Leu Thr Thr Ser Tyr Gly Gln Asn Glu  
 130 135 140

Asn Thr Ile Ser Ala Lys Leu Ala Asn Gln Leu Cys Asn Ala Tyr Ala  
 145 150 155 160

Gln Leu Gly Ala Arg Gly Thr Ser Ile Leu Phe Ala Ser Gly Asp Gly  
 165 170 175

Gly Val Ala Gly Ser Gln Thr Ser Ser Cys Thr Lys Phe Leu Pro Thr  
 180 185 190

Phe Pro Ser Gly Cys Pro Phe Met Thr Ser Val Gly Ala Thr Gln Gly  
 195 200 205

Ile Asn Pro Glu Thr Ala Ala Asp Phe Ser Ser Gly Gly Phe Ser Asn  
 210 215 220

Val Phe Ala Arg Pro Ser Tyr Gln Ser Thr Ala Val Ser Ser Tyr Leu  
 225 230 235 240

Thr Ala Leu Gly Ser Thr Asn Ser Gly Lys Phe Asn Thr Ser Gly Arg  
 245 250 255

Ala Phe Pro Asp Ile Ala Thr Gln Gly Val Asp Phe Glu Ile Val Val  
 260 265 270

Gly Gly Arg Thr Glu Gly Val Asp Gly Thr Ser Cys Ala Ser Pro Thr  
 275 280 285

Leu Ala Ala Ile Ile Ser Leu Leu Asn Asp Arg Leu Ile Ala Ala Gly



-continued

290	295	300
Lys Ser Pro Leu Gly Phe Leu Asn Pro Phe Leu Tyr Ser Ala Ala Gly 305 310 315 320		
Ala Ala Ala Leu Thr Asp Ile Thr Ser Gly Ser Asn Pro Gly Cys Gly 325 330 335		
Thr Asn Gly Phe Pro Ala Lys Ala Gly Trp Asp Pro Val Thr Gly Leu 340 345 350		
Gly Thr Pro Asn Phe Ala Lys Leu Leu Thr Ala Val Gly Leu 355 360 365		
<210> SEQ ID NO 25		
<211> LENGTH: 567		
<212> TYPE: PRT		
<213> ORGANISM: Dichomitus squalens		
<400> SEQUENCE: 25		
Met Val Ala Ser Gly Leu Phe Leu Ala Ser Leu Ile Ala Leu Ala Leu 1 5 10 15		
Gly Lys Pro Thr Ala Arg Asn Leu Lys Leu His Glu Ser Arg Pro Ser 20 25 30		
Ala Pro Asn Gly Phe Ser Leu Val Gly Ser Ala Asp Ser Asn Arg Thr 35 40 45		
Leu Lys Leu Arg Leu Ala Leu Ala Glu Ser Asn Phe Ser Glu Leu Glu 50 55 60		
Arg Lys Leu Tyr Asp Val Ser Thr Pro Lys Ser Ala Asn Tyr Gly Lys 65 70 75 80		
His Leu Ser Lys Ala Glu Val Gln Gln Leu Val Ala Pro Gly Gln Asp 85 90 95		
Ser Ile Asp Ala Val Asn Ser Trp Leu Lys Glu Asn Asp Ile Thr Ala 100 105 110		
Lys Thr Ile Ser Ser Thr Gly Glu Trp Ile Ser Phe Glu Val Pro Val 115 120 125		
Ser Lys Ala Asn Asp Leu Phe Asp Ala Asp Phe Ser Val Phe Lys His 130 135 140		
Asp Asp Thr Gly Val Glu Ala Ile Arg Thr Leu Ser Tyr Ser Ile Pro 145 150 155 160		
Ala Glu Leu Gln Gly His Leu Asp Leu Val His Pro Thr Val Thr Phe 165 170 175		
Pro Asn Pro Tyr Ser His Leu Pro Val Phe Gln Ser Pro Val Lys Lys 180 185 190		
Thr Ala Glu Ile Gln Asn Phe Thr Ala Gly Ala Ile Pro Ser Ser Cys 195 200 205		
Ser Ser Thr Ile Thr Pro Ala Cys Leu Gln Ala Ile Tyr Asn Ile Pro 210 215 220		
Thr Thr Ala Ala Thr Glu Ser Ser Asn Gln Leu Gly Val Thr Gly Phe 225 230 235 240		
Ile Asp Gln Tyr Ala Asn Lys Lys Asp Leu Lys Thr Phe Leu Lys Lys 245 250 255		
Tyr Arg Thr Asp Ile Ser Ser Ser Thr Thr Phe Thr Leu Gln Thr Leu 260 265 270		
Asp Gly Gly Ser Asn Ser Gln Thr Gly Ser Lys Ala Gly Val Glu Ala 275 280 285		
Asn Leu Asp Ile Gln Tyr Thr Val Gly Val Ala Thr Gly Val Pro Thr 290 295 300		

