

US010560992B2

(12) **United States Patent**
Scapa et al.

(10) **Patent No.:** **US 10,560,992 B2**
(45) **Date of Patent:** **Feb. 11, 2020**

(54) **LIGHT AND LIGHT SENSOR**

(71) Applicant: **iLumisys, Inc.**, Troy, MI (US)

(72) Inventors: **James R. Scapa**, West Bloomfield, MI (US); **David L. Simon**, Grosse Pointe Woods, MI (US); **John Ivey**, Farmington Hills, MI (US)

(73) Assignee: **iLumisys, Inc.**, Troy, MI (US)

(*) Notice: Subject to any disclaimer, the term of this patent is extended or adjusted under 35 U.S.C. 154(b) by 0 days.

(21) Appl. No.: **16/244,568**

(22) Filed: **Jan. 10, 2019**

(65) **Prior Publication Data**

US 2019/0150242 A1 May 16, 2019

Related U.S. Application Data

(63) Continuation of application No. 15/460,432, filed on Mar. 16, 2017, now Pat. No. 10,182,480, which is a (Continued)

(51) **Int. Cl.**

H05B 37/02 (2006.01)
H05B 33/08 (2020.01)

(Continued)

(52) **U.S. Cl.**

CPC **H05B 33/0848** (2013.01); **F21K 9/27** (2016.08); **F21K 9/278** (2016.08); (Continued)

(58) **Field of Classification Search**

CPC H05B 33/0845; H05B 33/0869; H05B 33/0854; H05B 33/0872; H05B 33/0893; (Continued)

(56) **References Cited**

U.S. PATENT DOCUMENTS

16,895 A 3/1857 Wood
58,105 A 9/1866 Kidder

(Continued)

FOREIGN PATENT DOCUMENTS

CN 1584388 2/2005
CN 2766345 3/2006

(Continued)

OTHER PUBLICATIONS

Airport International. Fly High With Intelligent Airport Building and Security Solutions [online], [retrieved on Oct. 24, 2008]. Retrieved from Airport International web page using Internet <URL: <http://www.airport-int.com/categories/airport-building-and-security-solutions/fly-high-with-intelligent-airport-building-and-security-solutions.html>>.

(Continued)

Primary Examiner — Wei (Victor) Chan

Assistant Examiner — Henry Luong

(74) *Attorney, Agent, or Firm* — Fish & Richardson P.C.

(57) **ABSTRACT**

An LED-based light includes one or more LEDs, a sensor arranged to detect a brightness level in an area resulting from the combination of light emitted by the LEDs with light from at least one ambient light source other than the LEDs, and operable to output a signal corresponding to the detected brightness level, a controller operable to regulate an amount of power provided to the LEDs in response to the signal, a light transmitting housing for the LEDs, the sensor and the controller and a connector shaped for connection with a light socket disposed at an end of the housing.

9 Claims, 4 Drawing Sheets

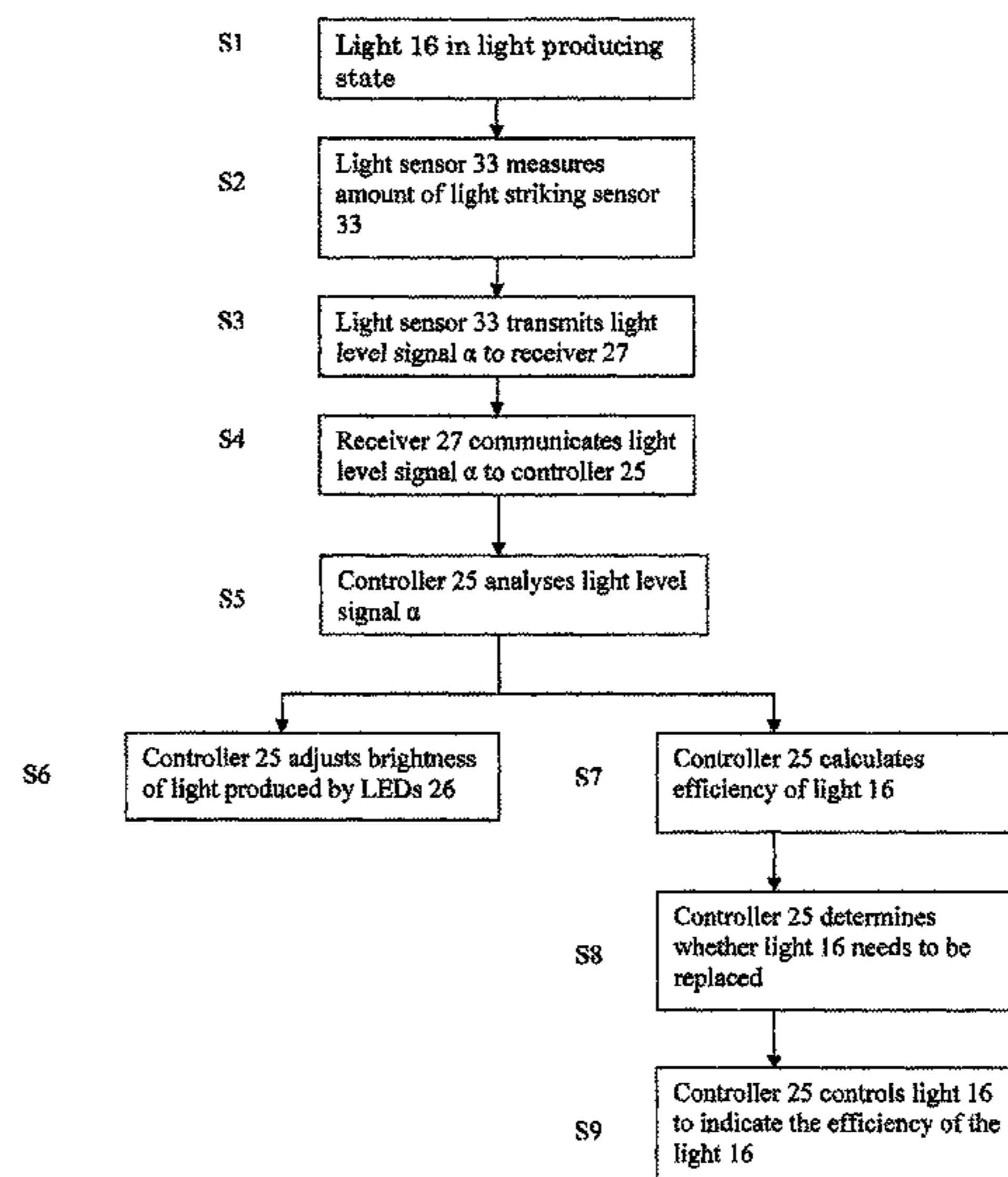
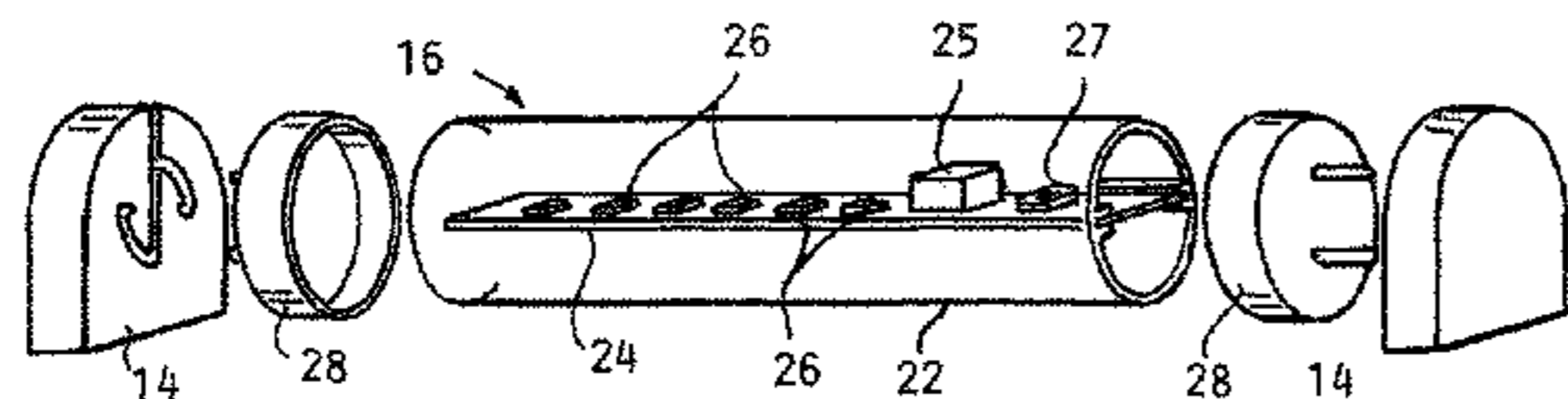

Related U.S. Application Data

continuation of application No. 15/184,082, filed on Jun. 16, 2016, now Pat. No. 9,635,727, which is a continuation of application No. 14/837,251, filed on Aug. 27, 2015, now Pat. No. 9,398,661, which is a continuation of application No. 14/555,838, filed on Nov. 28, 2014, now abandoned, which is a continuation of application No. 13/829,069, filed on Mar. 14, 2013, now Pat. No. 8,901,823, which is a continuation-in-part of application No. 13/690,609, filed on Nov. 30, 2012, now Pat. No. 8,946,996, which is a continuation of application No. 12/572,471, filed on Oct. 2, 2009, now Pat. No. 8,324,817.

(60) Provisional application No. 61/108,354, filed on Oct. 24, 2008.

(51) **Int. Cl.**

F21V 23/04 (2006.01)
G01J 1/32 (2006.01)
F21K 9/27 (2016.01)
F21K 9/278 (2016.01)
G01J 1/42 (2006.01)
F21S 2/00 (2016.01)
F21S 8/00 (2006.01)
F21S 8/04 (2006.01)
F21Y 101/00 (2016.01)
F21Y 103/10 (2016.01)
F21Y 115/10 (2016.01)
F21K 9/272 (2016.01)
F21V 23/00 (2015.01)

(52) **U.S. Cl.**

CPC *F21V 23/0457* (2013.01); *F21V 23/0464* (2013.01); *G01J 1/32* (2013.01); *H05B 33/08* (2013.01); *H05B 33/0803* (2013.01); *H05B 33/089* (2013.01); *H05B 33/0851* (2013.01); *H05B 33/0854* (2013.01); *H05B 33/0884* (2013.01); *H05B 37/0218* (2013.01); *F21K 9/272* (2016.08); *F21S 2/00* (2013.01); *F21S 8/031* (2013.01); *F21S 8/04* (2013.01); *F21V 23/005* (2013.01); *F21Y 2101/00* (2013.01); *F21Y 2103/10* (2016.08); *F21Y 2115/10* (2016.08); *G01J 2001/4252* (2013.01); *Y02B 20/383* (2013.01); *Y02B 20/386* (2013.01)

(58) **Field of Classification Search**

CPC H05B 37/02; H05B 37/0218; F21K 9/27; F21K 9/272; F21K 9/278; F21S 2/00; F21S 8/031; F21V 23/0464
 See application file for complete search history.

(56) **References Cited**

U.S. PATENT DOCUMENTS

84,763 A 12/1868 Rhinehart et al.
 123,139 A 1/1872 Woods
 125,312 A 4/1872 Lurmann
 244,058 A 7/1881 Hoek
 293,723 A 2/1884 Doyle
 317,862 A 5/1885 Schrader et al.
 376,030 A 1/1888 Ellis
 437,947 A 10/1890 Swift
 457,974 A 8/1891 Sampson
 466,082 A 12/1891 Reagan
 477,093 A 6/1892 Wead
 482,764 A 9/1892 Stewart
 491,678 A 2/1893 Finch
 494,246 A 3/1893 Brown

497,596 A 5/1893 McMurray
 506,274 A 10/1893 Sheehy
 511,613 A 12/1893 Hammond
 536,468 A 3/1895 Good
 538,952 A 5/1895 Donovan
 548,868 A 10/1895 Drew
 553,267 A 1/1896 Simon
 557,854 A 4/1896 Minnis
 576,749 A 2/1897 Walsh
 581,556 A 4/1897 Hoyt
 584,428 A 6/1897 Tucker
 586,484 A 7/1897 Gilbert
 587,459 A 8/1897 Spalding et al.
 592,757 A 11/1897 Ballard et al.
 592,766 A 11/1897 Effinger et al.
 597,686 A 1/1898 Milner
 610,724 A 9/1898 Rocholl
 616,849 A 12/1898 Kimes
 621,975 A 3/1899 Pollak et al.
 636,504 A 11/1899 Duncan
 650,097 A 5/1900 Rotter
 652,968 A 7/1900 Kerr
 654,703 A 7/1900 Bassett
 662,236 A 11/1900 Johnson
 855,641 A 6/1907 Johnson
 904,209 A 11/1908 Lyons et al.
 952,292 A 3/1910 Wright et al.
 976,185 A 11/1910 King et al.
 D54,511 S 2/1920 Owen
 D58,105 S 6/1921 Poritz
 D79,814 S 11/1929 Hoch
 D80,419 S 1/1930 Kramer
 D84,763 S 7/1931 Stange
 D119,797 S 4/1940 Winkler et al.
 D125,312 S 2/1941 Logan
 2,826,679 A 3/1958 Rosenberg
 2,909,097 A 10/1959 Alden et al.
 3,272,977 A 9/1966 Holmes
 3,318,185 A 5/1967 Kott
 3,561,719 A 2/1971 Grindle
 3,586,936 A 6/1971 McLeroy
 3,601,621 A 8/1971 Ritchie
 3,612,855 A 10/1971 Juhnke
 3,643,088 A 2/1972 Osteen et al.
 3,739,336 A 6/1973 Burland
 3,746,918 A 7/1973 Drucker et al.
 3,818,216 A 6/1974 Larraburu
 3,832,503 A 8/1974 Crane
 3,858,086 A 12/1974 Anderson et al.
 3,909,670 A 9/1975 Wakamatsu et al.
 3,924,120 A 12/1975 Cox, III
 3,958,885 A 5/1976 Stockinger et al.
 3,969,720 A 7/1976 Nishino
 3,974,637 A 8/1976 Bergey et al.
 3,993,386 A 11/1976 Rowe
 4,001,571 A 1/1977 Martin
 4,054,814 A 10/1977 Fegley et al.
 4,070,568 A 1/1978 Gala
 4,082,395 A 4/1978 Donato et al.
 4,096,349 A 6/1978 Donato
 4,102,558 A 7/1978 Krachman
 4,107,581 A 8/1978 Abernethy
 4,189,663 A 2/1980 Schmutzer et al.
 4,211,955 A 7/1980 Ray
 4,241,295 A 12/1980 Williams, Jr.
 4,261,029 A 4/1981 Mousset
 4,262,255 A 4/1981 Kokei et al.
 4,271,408 A 6/1981 Teshima et al.
 4,271,458 A 6/1981 George, Jr.
 4,272,689 A 6/1981 Crosby et al.
 4,273,999 A 6/1981 Pierpoint
 4,298,869 A 11/1981 Okuno
 4,329,625 A 5/1982 Nishizawa et al.
 4,339,788 A 7/1982 White et al.
 4,342,947 A 8/1982 Bloyd
 4,344,117 A 8/1982 Niccum
 4,367,464 A 1/1983 Kurahashi et al.
 D268,134 S 3/1983 Zurcher
 4,382,272 A 5/1983 Quella et al.

(56)

References Cited

U.S. PATENT DOCUMENTS

4,388,567 A	6/1983	Yamazaki et al.	4,973,835 A	11/1990	Kurosu et al.
4,388,589 A	6/1983	Molldrem, Jr.	4,977,351 A	12/1990	Bavaro et al.
4,392,187 A	7/1983	Bornhorst	4,979,081 A	12/1990	Leach et al.
4,394,719 A	7/1983	Moberg	4,979,180 A	12/1990	Muncheryan
4,420,711 A	12/1983	Takahashi et al.	4,980,806 A	12/1990	Taylor et al.
4,455,562 A	6/1984	Dolan et al.	4,991,070 A	2/1991	Slob
4,500,796 A	2/1985	Quin	4,992,704 A	2/1991	Stinson
4,521,835 A	6/1985	Meggs et al.	5,003,227 A	3/1991	Nilssen
4,531,114 A	7/1985	Topol et al.	5,008,595 A	4/1991	Kazar
4,581,687 A	4/1986	Nakanishi	5,008,788 A	4/1991	Palinkas
4,587,459 A	5/1986	Blake	5,010,459 A	4/1991	Taylor et al.
4,597,033 A	6/1986	Meggs et al.	5,018,054 A	5/1991	Ohashi et al.
4,600,972 A	7/1986	MacIntyre	5,027,037 A	6/1991	Wei
4,607,317 A	8/1986	Lin	5,027,262 A	6/1991	Freed
4,622,881 A	11/1986	Rand	5,032,960 A	7/1991	Katoh
4,625,152 A	11/1986	Nakai	5,034,807 A	7/1991	Von Kohorn
4,635,052 A	1/1987	Aoike et al.	5,036,248 A	7/1991	McEwan et al.
4,636,100 A	1/1987	Fujisawa	5,038,255 A	8/1991	Nishihashi et al.
4,647,217 A	3/1987	Havel	5,065,226 A	11/1991	Kluitmans et al.
4,650,971 A	3/1987	Manecchi et al.	5,072,216 A	12/1991	Grange
4,656,398 A	4/1987	Michael et al.	5,078,039 A	1/1992	Tulk et al.
4,661,890 A	4/1987	Watanabe et al.	5,083,063 A	1/1992	Brooks
4,668,895 A	5/1987	Schneiter	5,088,013 A	2/1992	Revis
4,669,033 A	5/1987	Lee	5,089,748 A	2/1992	Ihms
4,675,575 A	6/1987	Smith et al.	5,103,382 A	4/1992	Kondo et al.
4,682,079 A	7/1987	Sanders et al.	5,122,733 A	6/1992	Havel
4,686,425 A	8/1987	Havel	5,126,634 A	6/1992	Johnson
4,687,340 A	8/1987	Havel	5,128,595 A	7/1992	Hara
4,688,154 A	8/1987	Nilssen	5,130,909 A	7/1992	Gross
4,688,869 A	8/1987	Kelly	5,134,387 A	7/1992	Smith et al.
4,695,769 A	9/1987	Schweickardt	5,136,483 A	8/1992	Schnogier et al.
4,698,730 A	10/1987	Sakai et al.	5,140,220 A	8/1992	Hasegawa
4,701,669 A	10/1987	Head et al.	5,142,199 A	8/1992	Elwell
4,705,406 A	11/1987	Havel	5,151,679 A	9/1992	Dimmick
4,707,141 A	11/1987	Havel	5,154,641 A	10/1992	McLaughlin
D293,723 S	1/1988	Buttner	5,161,879 A	11/1992	McDermott
4,727,289 A	2/1988	Uchida	5,161,882 A	11/1992	Garrett
4,739,454 A	4/1988	Federgreen	5,164,715 A	11/1992	Kashiwabara et al.
4,740,882 A	4/1988	Miller	5,184,114 A	2/1993	Brown
4,748,545 A	5/1988	Schmitt	5,194,854 A	3/1993	Havel
4,753,148 A	6/1988	Johnson	5,198,756 A	3/1993	Jenkins et al.
4,758,173 A	7/1988	Northrop	5,209,560 A	5/1993	Taylor et al.
4,765,708 A	8/1988	Becker et al.	5,220,250 A	6/1993	Szuba
4,771,274 A	9/1988	Havel	5,225,765 A	7/1993	Callahan et al.
4,780,621 A	10/1988	Bartleucci et al.	5,226,723 A	7/1993	Chen
4,794,373 A	12/1988	Harrison	5,254,910 A	10/1993	Yang
4,794,383 A	12/1988	Havel	5,256,948 A	10/1993	Boldin et al.
4,801,928 A	1/1989	Minter	5,278,542 A	1/1994	Smith et al.
4,810,937 A	3/1989	Havel	5,282,121 A	1/1994	Bornhorst et al.
4,818,072 A	4/1989	Mohebban	5,283,517 A	2/1994	Havel
4,824,269 A	4/1989	Havel	5,287,352 A	2/1994	Jackson et al.
4,837,565 A	6/1989	White	5,294,865 A	3/1994	Haraden
4,843,627 A	6/1989	Stebbins	5,298,871 A	3/1994	Shimohara
4,845,481 A	7/1989	Havel	5,301,090 A	4/1994	Hed
4,845,745 A	7/1989	Havel	5,303,124 A	4/1994	Wrobel
4,847,536 A	7/1989	Lowe et al.	5,307,295 A	4/1994	Taylor et al.
4,851,972 A	7/1989	Allman	5,321,593 A	6/1994	Moates
4,854,701 A	8/1989	Noll et al.	5,323,226 A	6/1994	Schreder
4,857,801 A	8/1989	Farrell	5,329,431 A	7/1994	Taylor et al.
4,863,223 A	9/1989	Weissenbach et al.	5,341,988 A	8/1994	Rein et al.
4,870,325 A	9/1989	Kazar	5,344,068 A	9/1994	Haessig
4,874,320 A	10/1989	Freed et al.	5,350,977 A	9/1994	Hamamoto et al.
4,887,074 A	12/1989	Simon et al.	5,357,170 A	10/1994	Luchaco et al.
4,894,832 A	1/1990	Colak	5,365,411 A	11/1994	Rycroft et al.
4,901,207 A	2/1990	Sato et al.	5,371,618 A	12/1994	Tai et al.
4,904,988 A	2/1990	Nesbit et al.	5,374,876 A	12/1994	Horibata et al.
4,912,371 A	3/1990	Hamilton	5,375,043 A	12/1994	Tokunaga
4,920,459 A	4/1990	Rothwell et al.	D354,360 S	1/1995	Murata
4,922,154 A	5/1990	Cacoub	5,381,074 A	1/1995	Rudzewicz et al.
4,929,936 A	5/1990	Friedman et al.	5,388,357 A	2/1995	Malita
4,934,852 A	6/1990	Havel	5,402,702 A	4/1995	Hata
4,941,072 A	7/1990	Yasumoto et al.	5,404,094 A	4/1995	Green et al.
4,943,900 A	7/1990	Gartner	5,404,282 A	4/1995	Klinke et al.
4,962,687 A	10/1990	Belliveau et al.	5,406,176 A	4/1995	Sugden
4,965,561 A	10/1990	Havel	5,410,328 A	4/1995	Yoksza et al.
			5,412,284 A	5/1995	Moore et al.
			5,412,552 A	5/1995	Fernandes
			5,420,482 A	5/1995	Phares
			5,421,059 A	6/1995	Leffers, Jr.

(56)

References Cited

U.S. PATENT DOCUMENTS

5,430,356 A	7/1995	Ference et al.	5,808,689 A	9/1998	Small
5,432,408 A	7/1995	Matsuda et al.	5,810,463 A	9/1998	Kawahara et al.
5,436,535 A	7/1995	Yang	5,812,105 A	9/1998	Van de Ven
5,436,853 A	7/1995	Shimohara	5,813,751 A	9/1998	Shaffer
5,450,301 A	9/1995	Waltz et al.	5,813,753 A	9/1998	Vriens et al.
5,461,188 A	10/1995	Drago et al.	5,821,695 A	10/1998	Vilanilam et al.
5,463,280 A	10/1995	Johnson	5,825,051 A	10/1998	Bauer et al.
5,463,502 A	10/1995	Savage, Jr.	5,828,178 A	10/1998	York et al.
5,465,144 A	11/1995	Parker et al.	5,831,522 A	11/1998	Weed et al.
5,473,522 A	12/1995	Kriz et al.	5,836,676 A	11/1998	Ando et al.
5,475,300 A	12/1995	Havel	5,841,177 A	11/1998	Komoto et al.
5,481,441 A	1/1996	Stevens	5,848,837 A	12/1998	Gustafson
5,489,827 A	2/1996	Xia	5,850,126 A	12/1998	Kanbar
5,491,402 A	2/1996	Small	5,851,063 A	12/1998	Doughty et al.
5,493,183 A	2/1996	Kimball	5,852,658 A	12/1998	Knight et al.
5,504,395 A	4/1996	Johnson et al.	5,854,542 A	12/1998	Forbes
5,506,760 A	4/1996	Giebler et al.	RE36,030 E	1/1999	Nadeau
5,513,082 A	4/1996	Asano	5,859,508 A	1/1999	Ge et al.
5,519,496 A	5/1996	Borgert et al.	5,865,529 A	2/1999	Yan
5,530,322 A	6/1996	Ference et al.	5,870,233 A	2/1999	Benz et al.
5,539,628 A	7/1996	Seib	5,870,233 A	2/1999	Benz et al.
5,544,809 A	8/1996	Keating et al.	5,890,794 A	4/1999	Abtahi et al.
5,545,950 A	8/1996	Cho	5,896,010 A	4/1999	Mikolajczak et al.
5,550,440 A	8/1996	Allison et al.	5,904,415 A	5/1999	Robertson et al.
5,559,681 A	9/1996	Duarte	5,907,742 A	5/1999	Johnson et al.
5,561,346 A	10/1996	Byrne	5,909,378 A	6/1999	De Milleville
D376,030 S	11/1996	Cohen	5,912,653 A	6/1999	Fitch
5,575,459 A	11/1996	Anderson	5,917,287 A	6/1999	Haederle et al.
5,575,554 A	11/1996	Guritz	5,917,534 A	6/1999	Rajeswaran
5,581,158 A	12/1996	Quazi	5,921,660 A	7/1999	Yu
5,592,051 A	1/1997	Korkala	5,924,784 A	7/1999	Chliwnyj et al.
5,592,054 A	1/1997	Nerone et al.	5,927,845 A	7/1999	Gustafson et al.
5,600,199 A	2/1997	Martin, Sr. et al.	5,934,792 A	8/1999	Camarota
5,607,227 A	3/1997	Yasumoto et al.	5,936,599 A	8/1999	Reymond
5,608,290 A	3/1997	Hutchisson et al.	5,943,802 A	8/1999	Tijanac
5,614,788 A	3/1997	Mullins et al.	5,946,209 A	8/1999	Eckel et al.
5,621,282 A	4/1997	Haskell	5,949,347 A	9/1999	Wu
5,621,603 A	4/1997	Adamec et al.	5,951,145 A	9/1999	Iwasaki et al.
5,621,662 A	4/1997	Humphries et al.	5,952,680 A	9/1999	Strite
5,622,423 A	4/1997	Lee	5,959,547 A	9/1999	Tubel et al.
5,633,629 A	5/1997	Hochstein	5,961,072 A	10/1999	Bodle
5,634,711 A	6/1997	Kennedy et al.	5,962,989 A	10/1999	Baker
5,640,061 A	6/1997	Bornhorst et al.	5,962,992 A	10/1999	Huang et al.
5,640,141 A	6/1997	Myllymaki	5,963,185 A	10/1999	Havel
5,642,129 A	6/1997	Zavracky et al.	5,966,069 A	10/1999	Zmurk et al.
5,655,830 A	8/1997	Ruskouski	5,971,597 A	10/1999	Baldwin et al.
5,656,935 A	8/1997	Havel	5,973,594 A	10/1999	Baldwin et al.
5,661,374 A	8/1997	Cassidy et al.	5,974,553 A	10/1999	Gandar
5,661,645 A	8/1997	Hochstein	5,980,064 A	11/1999	Metroyanis
5,673,059 A	9/1997	Zavracky et al.	5,998,925 A	12/1999	Shimizu et al.
5,682,103 A	10/1997	Burrell	5,998,928 A	12/1999	Hipp
5,684,523 A	11/1997	Satoh et al.	6,000,807 A	12/1999	Moreland
5,688,042 A	11/1997	Madadi et al.	6,007,209 A	12/1999	Pelka
5,697,695 A	12/1997	Lin et al.	6,008,783 A	12/1999	Kitagawa et al.
5,699,243 A	12/1997	Eckel et al.	6,010,228 A	1/2000	Blackman et al.
5,701,058 A	12/1997	Roth	6,011,691 A	1/2000	Schreffler
5,712,650 A	1/1998	Barlow	6,016,038 A	1/2000	Mueller et al.
5,713,655 A	2/1998	Blackman	6,018,237 A	1/2000	Havel
5,721,471 A	2/1998	Begemann et al.	6,019,493 A	2/2000	Kuo et al.
5,725,148 A	3/1998	Hartman	6,020,825 A	2/2000	Chansky et al.
5,726,535 A	3/1998	Yan	6,025,550 A	2/2000	Kato
5,731,759 A	3/1998	Finucan	6,028,694 A	2/2000	Schmidt
5,734,590 A	3/1998	Tebbe	6,030,099 A	2/2000	McDermott
5,751,118 A	5/1998	Mortimer	6,031,343 A	2/2000	Recknagel et al.
5,752,766 A	5/1998	Bailey et al.	D422,737 S	4/2000	Orozco
5,765,940 A	6/1998	Levy et al.	6,056,420 A	5/2000	Wilson et al.
5,769,527 A	6/1998	Taylor et al.	6,068,383 A	5/2000	Robertson et al.
5,784,006 A	7/1998	Hochstein	6,069,597 A	5/2000	Hansen
5,785,227 A	7/1998	Akiba	6,072,280 A	6/2000	Allen
5,790,329 A	8/1998	Klaus et al.	6,074,074 A	6/2000	Marcus
5,791,108 A	8/1998	Conti	6,084,359 A	7/2000	Hetzel et al.
5,803,579 A	9/1998	Turnbull et al.	6,086,220 A	7/2000	Lash et al.
5,803,580 A	9/1998	Tseng	6,091,200 A	7/2000	Lenz
5,803,729 A	9/1998	Tsimerman	6,092,915 A	7/2000	Rensch
5,806,965 A	9/1998	Deese	6,095,661 A	8/2000	Lebens et al.
			6,097,352 A	8/2000	Zavracky et al.
			6,107,755 A	8/2000	Katyl et al.
			6,116,748 A	9/2000	George
			6,121,875 A	9/2000	Hamm et al.
			6,127,783 A	10/2000	Pashley et al.

(56)

References Cited

U.S. PATENT DOCUMENTS

6,132,072 A	10/2000	Turnbull et al.	6,448,550 B1	9/2002	Nishimura
6,135,604 A	10/2000	Lin	6,448,716 B1	9/2002	Hutchison
6,135,620 A	10/2000	Marsh	6,459,919 B1	10/2002	Lys et al.
6,139,174 A	10/2000	Butterworth	6,464,373 B1	10/2002	Petrick
6,149,283 A	11/2000	Conway et al.	6,469,457 B2	10/2002	Callahan
6,150,774 A	11/2000	Mueller et al.	6,471,388 B1	10/2002	Marsh
6,151,529 A	11/2000	Batko	6,472,823 B2	10/2002	Yen
6,153,985 A	11/2000	Grossman	6,473,002 B1	10/2002	Hutchison
6,158,882 A	12/2000	Bischoff, Jr.	D468,035 S	12/2002	Blanc et al.
6,166,496 A	12/2000	Lys et al.	6,488,392 B1	12/2002	Lu
6,175,201 B1	1/2001	Sid	6,495,964 B1	12/2002	Muthu et al.
6,175,220 B1	1/2001	Billig et al.	6,511,204 B2	1/2003	Emmel et al.
6,181,126 B1	1/2001	Havel	6,517,218 B2	2/2003	Hochstein
D437,947 S	2/2001	Huang	6,521,879 B1	2/2003	Rand et al.
6,183,086 B1	2/2001	Neubert	6,522,078 B1	2/2003	Okamoto
6,183,104 B1	2/2001	Ferrara	6,527,411 B1	3/2003	Sayers
6,184,628 B1	2/2001	Ruthenberg	6,528,954 B1	3/2003	Lys et al.
6,196,471 B1	3/2001	Ruthenberg	6,528,958 B2	3/2003	Hulshof et al.
6,203,180 B1	3/2001	Fleischmann	6,538,375 B1	3/2003	Duggal et al.
6,211,626 B1	4/2001	Lys et al.	6,540,381 B1	4/2003	Douglass, II
6,215,409 B1	4/2001	Blach	6,541,800 B2	4/2003	Barnett et al.
6,217,190 B1	4/2001	Allman et al.	6,548,967 B1	4/2003	Dowling et al.
6,219,239 B1	4/2001	Mellberg et al.	6,568,834 B1	5/2003	Scianna
6,220,722 B1	4/2001	Begemann	6,573,536 B1	6/2003	Dry
6,227,679 B1	5/2001	Zhang et al.	6,577,072 B2	6/2003	Saito et al.
6,236,331 B1	5/2001	Dussureault	6,577,080 B2	6/2003	Lys et al.
6,238,075 B1	5/2001	Dealey, Jr. et al.	6,577,512 B2	6/2003	Tripathi et al.
6,241,359 B1	6/2001	Lin	6,577,794 B1	6/2003	Currie et al.
6,249,221 B1	6/2001	Reed	6,578,979 B2	6/2003	Truttman-Battig
6,250,774 B1	6/2001	Begemann et al.	6,582,103 B1	6/2003	Popovich et al.
6,252,350 B1	6/2001	Alvarez	6,583,550 B2	6/2003	Iwasa et al.
6,252,358 B1	6/2001	Xydis et al.	6,583,573 B2	6/2003	Bierman
6,268,600 B1	7/2001	Nakamura et al.	D477,093 S	7/2003	Moriyama et al.
6,273,338 B1	8/2001	White	6,585,393 B1	7/2003	Brandes et al.
6,275,397 B1	8/2001	McClain	6,586,890 B2	7/2003	Min et al.
6,283,612 B1	9/2001	Hunter	6,587,049 B1	7/2003	Thacker
6,290,140 B1	9/2001	Pesko et al.	6,590,343 B2	7/2003	Pederson
6,292,901 B1	9/2001	Lys et al.	6,592,238 B2	7/2003	Cleaver et al.
6,293,684 B1	9/2001	Riblett	6,594,369 B1	7/2003	Une
6,297,724 B1	10/2001	Bryans et al.	6,596,977 B2	7/2003	Muthu et al.
6,305,109 B1	10/2001	Lee	6,598,996 B1	7/2003	Lodhie
6,305,821 B1	10/2001	Hsieh et al.	6,608,453 B2	8/2003	Morgan et al.
6,307,331 B1	10/2001	Bonasia et al.	6,608,614 B1	8/2003	Johnson
6,307,332 B1 *	10/2001	Noguchi H05B 37/03 315/360	6,609,804 B2	8/2003	Nolan et al.
6,310,590 B1	10/2001	Havel	6,609,813 B1	8/2003	Showers et al.
6,315,429 B1	11/2001	Grandolfo	6,612,712 B2	9/2003	Nepil
6,323,832 B1	11/2001	Nishizawa et al.	6,612,717 B2	9/2003	Yen
6,325,651 B1	12/2001	Nishihara et al.	6,612,729 B1	9/2003	Hoffman
6,334,699 B1	1/2002	Gladnick	6,621,222 B1	9/2003	Hong
6,340,868 B1	1/2002	Lys et al.	6,623,151 B2	9/2003	Pederson
6,354,714 B1	3/2002	Rhodes	6,624,597 B2	9/2003	Dowling et al.
6,361,186 B1	3/2002	Slayden	D481,484 S	10/2003	Cuevas et al.
6,362,578 B1	3/2002	Swanson et al.	6,634,770 B2	10/2003	Cao
6,369,525 B1	4/2002	Chang et al.	6,634,779 B2	10/2003	Reed
6,371,637 B1	4/2002	Atchinson et al.	6,636,003 B2	10/2003	Rahm et al.
6,373,733 B1	4/2002	Wu et al.	6,639,349 B1	10/2003	Bahadur
6,379,022 B1	4/2002	Amerson et al.	6,641,284 B2	11/2003	Stopa et al.
D457,667 S	5/2002	Piepgras et al.	6,652,117 B2	11/2003	Tsai
D457,669 S	5/2002	Piepgras et al.	6,659,622 B2	12/2003	Katogi et al.
D457,974 S	5/2002	Piepgras et al.	6,660,935 B2	12/2003	Southard et al.
6,388,393 B1	5/2002	Illingworth	6,666,689 B1	12/2003	Savage, Jr.
6,388,396 B1	5/2002	Katyl et al.	6,667,623 B2	12/2003	Bourgault et al.
6,394,623 B1	5/2002	Tsui	6,674,096 B2	1/2004	Sommers
6,396,216 B1	5/2002	Noone et al.	6,676,284 B1	1/2004	Wynne Willson
D458,395 S	6/2002	Piepgras et al.	6,679,621 B2	1/2004	West et al.
6,400,096 B1	6/2002	Wells et al.	6,681,154 B2	1/2004	Nierlich et al.
6,404,131 B1	6/2002	Kawano et al.	6,682,205 B2	1/2004	Lin
6,411,022 B1	6/2002	Machida	6,683,419 B2	1/2004	Kriparos
6,411,045 B1	6/2002	Nerone	6,700,136 B2	3/2004	Guida
6,422,716 B2	7/2002	Henrici et al.	6,712,486 B1	3/2004	Popovich et al.
6,428,189 B1	8/2002	Hochstein	6,717,376 B2	4/2004	Lys et al.
6,429,604 B1	8/2002	Chang	6,717,526 B2	4/2004	Martineau et al.
D463,610 S	9/2002	Piepgras et al.	6,720,745 B2	4/2004	Lys et al.
6,445,139 B1	9/2002	Marshall et al.	6,726,348 B2	4/2004	Gloisten
			6,736,328 B1	5/2004	Takusagawa
			6,736,525 B2	5/2004	Chin
			6,741,324 B1	5/2004	Kim
			D491,678 S	6/2004	Piepgras
			D492,042 S	6/2004	Piepgras

(56)

References Cited

U.S. PATENT DOCUMENTS

6,744,223 B2	6/2004	Laflamme et al.	7,031,920 B2	4/2006	Dowling et al.
6,748,299 B1	6/2004	Motoyama	7,033,036 B2	4/2006	Pederson
6,762,562 B2	7/2004	Leong	7,038,398 B1	5/2006	Lys et al.
6,768,047 B2	7/2004	Chang et al.	7,038,399 B2	5/2006	Lys et al.
6,774,584 B2	8/2004	Lys et al.	7,042,172 B2	5/2006	Dowling et al.
6,777,891 B2	8/2004	Lys et al.	7,048,423 B2	5/2006	Stepanenko et al.
6,781,329 B2	8/2004	Mueller et al.	7,049,761 B2	5/2006	Timmermans et al.
6,787,999 B2	9/2004	Stimac et al.	7,052,171 B1	5/2006	Lefebvre et al.
6,788,000 B2	9/2004	Appelberg et al.	7,053,557 B2	5/2006	Cross et al.
6,788,011 B2	9/2004	Mueller et al.	7,064,498 B2	6/2006	Dowling et al.
6,791,840 B2	9/2004	Chun	7,064,674 B2	6/2006	Pederson
6,796,680 B1	9/2004	Showers et al.	7,067,992 B2	6/2006	Leong et al.
6,799,864 B2	10/2004	Bohler et al.	7,077,978 B2	7/2006	Setlur et al.
6,801,003 B2	10/2004	Schanberger et al.	7,080,927 B2	7/2006	Feuerborn et al.
6,803,732 B2	10/2004	Kraus et al.	7,086,747 B2	8/2006	Nielson et al.
6,806,659 B1	10/2004	Mueller et al.	7,088,014 B2	8/2006	Nierlich et al.
6,812,970 B1	11/2004	McBride	7,088,904 B2	8/2006	Ryan, Jr.
6,814,470 B2	11/2004	Rizkin et al.	7,102,902 B1	9/2006	Brown et al.
6,814,478 B2	11/2004	Menke	7,113,541 B1	9/2006	Lys et al.
6,815,724 B2	11/2004	Dry	7,114,830 B2	10/2006	Robertson et al.
6,846,094 B2	1/2005	Luk	7,114,834 B2	10/2006	Rivas et al.
6,851,816 B2	2/2005	Wu et al.	7,118,262 B2	10/2006	Negley
6,851,832 B2	2/2005	Tieszen	7,119,503 B2	10/2006	Kemper
6,853,150 B2	2/2005	Clauberg et al.	7,120,560 B2	10/2006	Williams et al.
6,853,151 B2	2/2005	Leong et al.	7,121,679 B2	10/2006	Fujimoto
6,853,563 B1	2/2005	Yang et al.	7,122,976 B1	10/2006	Null et al.
6,857,924 B2	2/2005	Fu et al.	7,128,442 B2	10/2006	Lee et al.
6,860,628 B2	3/2005	Robertson et al.	7,128,454 B2	10/2006	Kim et al.
6,866,401 B2	3/2005	Sommers et al.	D532,532 S	11/2006	Maxik
6,869,204 B2	3/2005	Morgan et al.	7,132,635 B2	11/2006	Dowling
6,871,981 B2	3/2005	Alexanderson et al.	7,132,785 B2	11/2006	Ducharme
6,874,924 B1	4/2005	Hulse et al.	7,132,804 B2	11/2006	Lys et al.
6,879,883 B1	4/2005	Motoyama	7,135,824 B2	11/2006	Lys et al.
6,882,111 B2	4/2005	Kan et al.	7,139,617 B1	11/2006	Morgan et al.
6,883,929 B2	4/2005	Dowling	7,144,135 B2	12/2006	Martin et al.
6,883,934 B2	4/2005	Kawakami et al.	7,153,002 B2	12/2006	Kim et al.
6,888,322 B2	5/2005	Dowling et al.	7,161,311 B2	1/2007	Mueller et al.
6,897,624 B2	5/2005	Lys et al.	7,161,313 B2	1/2007	Pieprgras et al.
D506,274 S	6/2005	Moriyama et al.	7,161,556 B2	1/2007	Morgan et al.
6,909,239 B2	6/2005	Gauna	7,164,110 B2	1/2007	Pitigoi-Aron et al.
6,909,921 B1	6/2005	Bilger	7,164,235 B2	1/2007	Ito et al.
6,918,680 B2	7/2005	Seeberger	7,165,863 B1	1/2007	Thomas et al.
6,921,181 B2	7/2005	Yen	7,165,866 B2	1/2007	Li
6,926,419 B2	8/2005	An	7,167,777 B2	1/2007	Budike, Jr.
6,936,968 B2	8/2005	Cross et al.	7,168,843 B2	1/2007	Striebel
6,936,978 B2	8/2005	Morgan et al.	D536,468 S	2/2007	Crosby
6,940,230 B2	9/2005	Myron et al.	7,178,941 B2	2/2007	Roberge et al.
6,948,829 B2	9/2005	Verdes et al.	7,180,252 B2	2/2007	Lys et al.
6,953,261 B1	10/2005	Jiao et al.	D538,950 S	3/2007	Maxik
6,957,905 B1	10/2005	Pritchard et al.	D538,952 S	3/2007	Maxik et al.
6,963,175 B2	11/2005	Archenhold et al.	D538,962 S	3/2007	Elliott
6,964,501 B2	11/2005	Ryan	7,186,003 B2	3/2007	Dowling et al.
6,965,197 B2	11/2005	Tyan et al.	7,186,005 B2	3/2007	Hulse
6,965,205 B2	11/2005	Pieprgras et al.	7,187,141 B2	3/2007	Mueller et al.
6,967,448 B2	11/2005	Morgan et al.	7,190,126 B1	3/2007	Paton
6,969,179 B2	11/2005	Sloan et al.	7,192,154 B2	3/2007	Becker
6,969,186 B2	11/2005	Sonderregger et al.	7,198,387 B1	4/2007	Gloisten et al.
6,969,954 B2	11/2005	Lys	7,201,491 B2	4/2007	Bayat et al.
6,975,079 B2	12/2005	Lys et al.	7,201,497 B2	4/2007	Weaver, Jr. et al.
6,979,097 B2	12/2005	Elam et al.	7,202,613 B2	4/2007	Morgan et al.
6,982,518 B2	1/2006	Chou et al.	7,204,615 B2	4/2007	Arik et al.
6,995,681 B2	2/2006	Pederson	7,204,622 B2	4/2007	Dowling et al.
6,997,576 B1	2/2006	Lodhie et al.	7,207,696 B1	4/2007	Lin
6,999,318 B2	2/2006	Newby	7,210,818 B2	5/2007	Luk et al.
7,004,603 B2	2/2006	Knight	7,210,957 B2	5/2007	Mrakovich et al.
D518,218 S	3/2006	Roberge et al.	7,211,959 B1	5/2007	Chou
7,008,079 B2	3/2006	Smith	7,213,934 B2	5/2007	Zarian et al.
7,014,336 B1	3/2006	Ducharme et al.	7,217,004 B2	5/2007	Park et al.
7,015,650 B2	3/2006	McGrath	7,217,012 B2	5/2007	Southard et al.
7,018,063 B2	3/2006	Michael et al.	7,217,022 B2	5/2007	Ruffin
7,018,074 B2	3/2006	Raby et al.	7,218,056 B1	5/2007	Harwood
7,021,799 B2	4/2006	Mizuyoshi	7,218,238 B2	5/2007	Right et al.
7,021,809 B2	4/2006	Iwasa et al.	7,220,015 B2	5/2007	Dowling
7,024,256 B2	4/2006	Krzyzanowski et al.	7,220,018 B2	5/2007	Crabb et al.
7,029,145 B2	4/2006	Frederick	7,221,104 B2	5/2007	Lys et al.
			7,221,110 B2	5/2007	Sears et al.
			7,224,000 B2	5/2007	Aanegola et al.
			7,226,189 B2	6/2007	Lee et al.
			7,228,052 B1	6/2007	Lin

(56)

References Cited

U.S. PATENT DOCUMENTS

7,228,190 B2	6/2007	Dowling et al.	D574,093 S	7/2008	Kitagawa et al.
7,231,060 B2	6/2007	Dowling et al.	7,396,142 B2	7/2008	Laizure, Jr. et al.
7,233,115 B2	6/2007	Lys	7,396,146 B2	7/2008	Wang
7,233,831 B2	6/2007	Blackwell	7,401,935 B2	7/2008	VanderSchuit
7,236,366 B2	6/2007	Chen	7,401,945 B2	7/2008	Zhang
7,237,924 B2	7/2007	Martineau et al.	D576,749 S	9/2008	Kitagawa et al.
7,237,925 B2	7/2007	Mayer et al.	7,423,548 B2	9/2008	Kontovich
7,239,532 B1	7/2007	Hsu et al.	7,427,840 B2	9/2008	Morgan et al.
7,241,038 B2	7/2007	Naniwa et al.	7,429,117 B2	9/2008	Pohlert et al.
7,242,152 B2	7/2007	Dowling et al.	7,434,964 B1	10/2008	Zheng et al.
7,246,926 B2	7/2007	Harwood	7,438,441 B2	10/2008	Sun et al.
7,246,931 B2	7/2007	Hsieh et al.	D580,089 S	11/2008	Ly et al.
7,248,239 B2	7/2007	Dowling et al.	D581,556 S	11/2008	To et al.
7,249,269 B1	7/2007	Motoyama	7,449,847 B2	11/2008	Schanberger et al.
7,249,865 B2	7/2007	Robertson	D582,577 S	12/2008	Yuen
D548,868 S	8/2007	Roberge et al.	7,466,082 B1	12/2008	Synder et al.
7,252,408 B2	8/2007	Mazzochette et al.	7,470,046 B2	12/2008	Kao et al.
7,253,566 B2	8/2007	Lys et al.	D584,428 S	1/2009	Li et al.
7,255,457 B2	8/2007	Ducharme et al.	D584,429 S	1/2009	Pei et al.
7,255,460 B2	8/2007	Lee	7,476,002 B2	1/2009	Wolf et al.
7,256,554 B2	8/2007	Lys	7,476,004 B2	1/2009	Chan
7,258,458 B2	8/2007	Mochiachvili et al.	7,478,924 B2	1/2009	Robertson
7,258,467 B2	8/2007	Saccomanno et al.	D586,484 S	2/2009	Liu et al.
7,259,528 B2	8/2007	Pilz	D586,928 S	2/2009	Liu et al.
7,262,439 B2	8/2007	Setlur et al.	7,490,957 B2	2/2009	Leong et al.
7,262,559 B2	8/2007	Tripathi et al.	7,497,596 B2	3/2009	Ge
D550,379 S	9/2007	Hoshikawa et al.	7,498,753 B2	3/2009	McAvoy et al.
7,264,372 B2	9/2007	Maglica	7,507,001 B2	3/2009	Kit
7,267,467 B2	9/2007	Wu et al.	7,510,299 B2	3/2009	Timmermans et al.
7,270,443 B2	9/2007	Kurtz et al.	7,510,400 B2	3/2009	Glovatsky et al.
7,271,794 B1	9/2007	Cheng et al.	7,514,876 B2	4/2009	Roach, Jr.
7,273,300 B2	9/2007	Mrakovich	7,520,635 B2	4/2009	Wolf et al.
7,274,045 B2	9/2007	Chandran et al.	7,521,872 B2	4/2009	Bruning
7,274,160 B2	9/2007	Mueller et al.	7,524,089 B2	4/2009	Park
7,274,183 B1	9/2007	Gu et al.	D592,766 S	5/2009	Zhu et al.
D553,267 S	10/2007	Yuen	D593,223 S	5/2009	Komar
7,285,801 B2	10/2007	Eliashevich et al.	7,530,701 B2	5/2009	Chan-Wing
7,288,902 B1	10/2007	Melanson	7,534,002 B2	5/2009	Yamaguchi et al.
7,288,904 B2	10/2007	Numeroli et al.	D594,999 S	6/2009	Uchida et al.
7,296,912 B2	11/2007	Beauchamp	7,549,769 B2	6/2009	Kim et al.
7,300,184 B2	11/2007	Ichikawa et al.	7,556,396 B2	7/2009	Kuo et al.
7,300,192 B2	11/2007	Mueller et al.	7,559,663 B2	7/2009	Wong et al.
D556,937 S	12/2007	Ly	7,562,998 B1	7/2009	Yen
D557,854 S	12/2007	Lewis	D597,686 S	8/2009	Noh
7,303,300 B2	12/2007	Dowling et al.	7,569,981 B1	8/2009	Ciancanelli
7,306,353 B2	12/2007	Popovich et al.	7,572,030 B2	8/2009	Booth et al.
7,307,391 B2	12/2007	Shan	7,575,339 B2	8/2009	Hung
7,308,296 B2	12/2007	Lys et al.	7,579,786 B2	8/2009	Soos
7,309,965 B2	12/2007	Dowling et al.	7,583,035 B2	9/2009	Shteynberg et al.
7,318,658 B2	1/2008	Wang et al.	7,583,901 B2	9/2009	Nakagawa et al.
7,319,244 B2	1/2008	Liu et al.	7,594,738 B1	9/2009	Lin et al.
7,319,246 B2	1/2008	Soules et al.	D601,726 S	10/2009	Mollaert et al.
7,319,298 B2	1/2008	Jungwirth et al.	7,598,681 B2	10/2009	Lys et al.
7,321,191 B2	1/2008	Setlur et al.	7,598,684 B2	10/2009	Lys et al.
7,326,964 B2	2/2008	Lim et al.	7,600,907 B2	10/2009	Liu et al.
7,327,281 B2	2/2008	Hutchison	7,602,559 B2	10/2009	Jang et al.
7,329,024 B2	2/2008	Lynch et al.	7,618,157 B1	11/2009	Galvez et al.
7,329,031 B2	2/2008	Liaw et al.	7,619,366 B2	11/2009	Diederiks
D563,589 S	3/2008	Hariri et al.	7,635,201 B2	12/2009	Deng
7,344,278 B2	3/2008	Paravantsos	7,635,214 B2	12/2009	Perlo
7,345,320 B2	3/2008	Dahm	7,639,517 B2	12/2009	Zhou et al.
7,348,604 B2	3/2008	Matheson	7,648,251 B2	1/2010	Whitehouse et al.
7,350,936 B2	4/2008	Ducharme et al.	7,649,327 B2	1/2010	Peng
7,350,952 B2	4/2008	Nishigaki	D610,724 S	2/2010	Chiang et al.
7,352,138 B2	4/2008	Lys et al.	7,661,839 B2	2/2010	Tsai
7,352,339 B2	4/2008	Morgan et al.	D611,172 S	3/2010	Lin et al.
7,353,071 B2	4/2008	Blackwell et al.	D612,528 S	3/2010	McGrath et al.
7,358,679 B2	4/2008	Lys et al.	7,690,813 B2	4/2010	Kanamori et al.
7,358,929 B2	4/2008	Mueller et al.	7,710,047 B2	5/2010	Shteynberg et al.
7,370,986 B2	5/2008	Chan	7,710,253 B1	5/2010	Fredricks
7,374,327 B2	5/2008	Schexnaider	7,712,918 B2	5/2010	Siemiet et al.
7,378,805 B2	5/2008	Oh et al.	7,748,886 B2	7/2010	Pazula et al.
7,378,976 B1	5/2008	Paterno	7,758,207 B1	7/2010	Zhou et al.
7,385,359 B2	6/2008	Dowling et al.	7,759,881 B1	7/2010	Melanson
7,391,159 B2	6/2008	Harwood	D621,975 S	8/2010	Wang
			7,784,966 B2	8/2010	Verfuert et al.
			7,800,511 B1	9/2010	Hutchison et al.
			7,815,338 B2	10/2010	Siemiet et al.
			7,815,341 B2	10/2010	Steadly et al.

(56)

References Cited

U.S. PATENT DOCUMENTS

7,828,463 B1 *	11/2010	Willis	F21S 8/086 362/153.1	8,870,412 B1	10/2014	Timmermans et al.
7,828,471 B2	11/2010	Lin		8,870,415 B2	10/2014	Ivey et al.
7,843,150 B2	11/2010	Wang et al.		9,072,171 B2	6/2015	Simon et al.
7,848,702 B2	12/2010	Ho et al.		9,184,518 B2	11/2015	Ivey et al.
7,850,341 B2	12/2010	Mrakovich et al.		9,398,661 B2	7/2016	Scapa et al.
RE42,161 E	2/2011	Hochstein		10,182,480 B2	1/2019	Scapa et al.
7,878,683 B2	2/2011	Logan et al.		2001/0033488 A1	10/2001	Chliwnyj et al.
7,887,216 B2	2/2011	Patrick		2001/0045803 A1	11/2001	Cencur
7,887,226 B2	2/2011	Huang et al.		2002/0011801 A1	1/2002	Chang
7,889,051 B1	2/2011	Billig et al.		2002/0015297 A1	2/2002	Hayashi et al.
D634,452 S	3/2011	de Visser		2002/0038157 A1	3/2002	Dowling et al.
7,926,975 B2	4/2011	Siemiet et al.		2002/0041159 A1	4/2002	Kaping, Jr.
7,938,562 B2	5/2011	Ivey et al.		2002/0044066 A1	4/2002	Dowling et al.
7,946,729 B2	5/2011	Ivey et al.		2002/0047516 A1	4/2002	Tadanobu et al.
7,976,196 B2	7/2011	Ivey et al.		2002/0047569 A1	4/2002	Dowling et al.
7,990,070 B2	8/2011	Nerone		2002/0047624 A1	4/2002	Stam et al.
7,997,770 B1	8/2011	Meurer		2002/0047628 A1	4/2002	Morgan et al.
8,013,472 B2	9/2011	Adest et al.		2002/0048169 A1	4/2002	Dowling et al.
D650,097 S	12/2011	Trumble et al.		2002/0057061 A1	5/2002	Mueller et al.
D650,494 S	12/2011	Tsao et al.		2002/0060526 A1	5/2002	Timmermans et al.
D652,968 S	1/2012	Aguiar et al.		2002/0070688 A1	6/2002	Dowling et al.
8,093,823 B1	1/2012	Ivey		2002/0074559 A1	6/2002	Dowling et al.
D654,192 S	2/2012	Maxik et al.		2002/0074958 A1	6/2002	Crenshaw
8,118,447 B2	2/2012	Simon et al.		2002/0078221 A1	6/2002	Blackwell et al.
8,136,738 B1	3/2012	Kopp		2002/0101197 A1	8/2002	Lys et al.
8,147,091 B2	4/2012	Hsia et al.		2002/0113555 A1	8/2002	Lys et al.
8,159,152 B1	4/2012	Salessi		2002/0130627 A1	9/2002	Morgan et al.
D660,472 S	5/2012	Aguiar et al.		2002/0145394 A1	10/2002	Morgan et al.
8,167,452 B2	5/2012	Chou		2002/0145869 A1	10/2002	Dowling
8,177,388 B2	5/2012	Yen		2002/0152045 A1	10/2002	Dowling et al.
8,179,037 B2	5/2012	Chen et al.		2002/0152298 A1	10/2002	Kikta et al.
8,183,989 B2	5/2012	Tsai		2002/0153851 A1	10/2002	Morgan et al.
D662,236 S	6/2012	Matsushita		2002/0158583 A1	10/2002	Lys et al.
8,203,445 B2	6/2012	Recker et al.		2002/0163316 A1	11/2002	Lys et al.
8,214,084 B2	7/2012	Ivey et al.		2002/0171365 A1	11/2002	Morgan et al.
8,230,690 B1	7/2012	Salessi		2002/0171377 A1	11/2002	Mueller et al.
8,247,985 B2	8/2012	Timmermans et al.		2002/0171378 A1	11/2002	Morgan et al.
8,251,544 B2	8/2012	Ivey et al.		2002/0175639 A1	11/2002	Pitigoi-Aron et al.
8,262,249 B2	9/2012	Hsia et al.		2002/0176253 A1	11/2002	Lee
8,272,764 B2	9/2012	Son		2002/0176259 A1	11/2002	Ducharme
8,287,144 B2	10/2012	Pedersen et al.		2002/0179816 A1	12/2002	Haines et al.
8,297,788 B2	10/2012	Bishop		2002/0195975 A1	12/2002	Schanberger et al.
8,299,722 B2	10/2012	Melanson		2003/0011538 A1	1/2003	Lys et al.
8,304,993 B2	11/2012	Tzou et al.		2003/0021117 A1	1/2003	Tsung-Wen
8,313,213 B2	11/2012	Lin et al.		2003/0028260 A1	2/2003	Blackwell
8,319,407 B2	11/2012	Ke		2003/0031015 A1	2/2003	Ishibashi
8,319,433 B2	11/2012	Lin et al.		2003/0048641 A1	3/2003	Alexanderson et al.
8,319,437 B2	11/2012	Carlin et al.		2003/0052599 A1	3/2003	Hsueh-Feng
8,322,878 B2	12/2012	Hsia et al.		2003/0057884 A1	3/2003	Dowling et al.
8,324,817 B2	12/2012	Ivey et al.		2003/0057886 A1	3/2003	Lys et al.
8,337,071 B2	12/2012	Negley et al.		2003/0057887 A1	3/2003	Dowling et al.
8,366,291 B2	2/2013	Hoffmann		2003/0057890 A1	3/2003	Lys et al.
8,376,579 B2	2/2013	Chang		2003/0076281 A1	4/2003	Morgan et al.
8,376,588 B2	2/2013	Yen		2003/0085710 A1	5/2003	Bourgault et al.
8,382,322 B2	2/2013	Bishop		2003/0095404 A1	5/2003	Becks et al.
8,382,327 B2	2/2013	Timmermans et al.		2003/0095406 A1	5/2003	Lebens
8,382,502 B2	2/2013	Cao et al.		2003/0100837 A1	5/2003	Lys et al.
8,388,179 B2	3/2013	Hood et al.		2003/0102810 A1	6/2003	Cross et al.
8,398,275 B2	3/2013	Wang et al.		2003/0133292 A1	7/2003	Mueller et al.
8,403,692 B2	3/2013	Cao et al.		2003/0137258 A1	7/2003	Piegras et al.
8,405,314 B2	3/2013	Jensen		2003/0185005 A1	10/2003	Sommers et al.
8,434,914 B2	5/2013	Li et al.		2003/0185014 A1	10/2003	Gloisten
8,454,193 B2	6/2013	Simon et al.		2003/0189412 A1	10/2003	Cunningham
8,496,351 B2	7/2013	Lo et al.		2003/0218879 A1	11/2003	Tieszen
8,523,394 B2	9/2013	Simon et al.		2003/0222578 A1	12/2003	Cok
8,531,109 B2	9/2013	Visser et al.		2003/0222587 A1	12/2003	Dowling, Jr. et al.
8,540,401 B2	9/2013	Simon et al.		2003/0234342 A1	12/2003	Gaines et al.
8,571,716 B2	10/2013	Ivey et al.		2004/0003545 A1	1/2004	Gillespie
8,628,216 B2	1/2014	Ivey et al.		2004/0007980 A1	1/2004	Yoshihiko
8,653,984 B2	2/2014	Ivey et al.		2004/0012959 A1	1/2004	Robertson et al.
8,674,626 B2	3/2014	Siemiet et al.		2004/0036006 A1	2/2004	Dowling
8,807,785 B2	8/2014	Ivey et al.		2004/0037088 A1	2/2004	English et al.
8,830,080 B2	9/2014	Ivey et al.		2004/0052076 A1	3/2004	Mueller et al.
8,840,282 B2	9/2014	Simon et al.		2004/0062041 A1	4/2004	Cross et al.
				2004/0075572 A1	4/2004	Buschmann et al.
				2004/0080960 A1	4/2004	Wu
				2004/0090191 A1	5/2004	Mueller et al.
				2004/0090787 A1	5/2004	Dowling et al.
				2004/0105261 A1	6/2004	Ducharme et al.

(56)

References Cited

U.S. PATENT DOCUMENTS

2004/0105264 A1	6/2004	Spero	2005/0276051 A1	12/2005	Caudle et al.
2004/0113568 A1	6/2004	Dowling et al.	2005/0276053 A1	12/2005	Nortrup et al.
2004/0114371 A1	6/2004	Lea et al.	2005/0276064 A1	12/2005	Wu et al.
2004/0116039 A1	6/2004	Mueller et al.	2005/0281030 A1*	12/2005	Leong F21V 23/0471 362/234
2004/0124782 A1	7/2004	Yu	2005/0285547 A1	12/2005	Piepgras et al.
2004/0130908 A1	7/2004	Mcclurg et al.	2006/0002110 A1	1/2006	Dowling et al.
2004/0130909 A1	7/2004	Mueller et al.	2006/0012987 A9	1/2006	Ducharme et al.
2004/0141321 A1	7/2004	Dowling et al.	2006/0012997 A1	1/2006	Catalano et al.
2004/0145886 A1	7/2004	Fatemi	2006/0016960 A1	1/2006	Morgan et al.
2004/0155609 A1	8/2004	Lys et al.	2006/0022214 A1	2/2006	Morgan et al.
2004/0160199 A1	8/2004	Morgan et al.	2006/0028155 A1*	2/2006	Young H05B 33/0818 315/308
2004/0178751 A1	9/2004	Mueller et al.	2006/0028837 A1	2/2006	Mrakovich
2004/0189262 A1	9/2004	McGrath	2006/0034078 A1	2/2006	Kovacik
2004/0212320 A1	10/2004	Dowling et al.	2006/0044152 A1	3/2006	Wang
2004/0212321 A1	10/2004	Lys et al.	2006/0050509 A9	3/2006	Dowling et al.
2004/0212993 A1	10/2004	Morgan et al.	2006/0050514 A1	3/2006	Opolka
2004/0223328 A1	11/2004	Lee et al.	2006/0056855 A1	3/2006	Nakagawa et al.
2004/0240890 A1	12/2004	Lys et al.	2006/0066447 A1	3/2006	Davenport et al.
2004/0251854 A1	12/2004	Matsuda et al.	2006/0076908 A1	4/2006	Morgan et al.
2004/0257007 A1	12/2004	Lys et al.	2006/0081863 A1	4/2006	Kim et al.
2005/0013133 A1	1/2005	Yeh	2006/0091826 A1	5/2006	Chen
2005/0023536 A1	2/2005	Shackle	2006/0092640 A1	5/2006	Li
2005/0024877 A1	2/2005	Frederick	2006/0098077 A1	5/2006	Dowling
2005/0030744 A1	2/2005	Ducharme et al.	2006/0104058 A1	5/2006	Chemel et al.
2005/0035728 A1	2/2005	Schanberger et al.	2006/0109648 A1	5/2006	Trenchard et al.
2005/0036300 A1	2/2005	Dowling et al.	2006/0109649 A1	5/2006	Ducharme et al.
2005/0040774 A1	2/2005	Mueller et al.	2006/0109661 A1	5/2006	Coushaine et al.
2005/0041161 A1	2/2005	Dowling et al.	2006/0126325 A1	6/2006	Lefebvre et al.
2005/0041424 A1	2/2005	Ducharme	2006/0126338 A1	6/2006	Mighetto
2005/0043907 A1	2/2005	Eckel et al.	2006/0132061 A1	6/2006	McCormick et al.
2005/0044617 A1	3/2005	Mueller et al.	2006/0132323 A1	6/2006	Grady, Jr.
2005/0047132 A1	3/2005	Dowling et al.	2006/0146531 A1	7/2006	Reo et al.
2005/0047134 A1	3/2005	Mueller et al.	2006/0152172 A9	7/2006	Mueller et al.
2005/0062440 A1	3/2005	Lys et al.	2006/0158881 A1	7/2006	Dowling
2005/0063194 A1	3/2005	Lys et al.	2006/0170376 A1	8/2006	Piepgras et al.
2005/0078477 A1	4/2005	Lo	2006/0192502 A1	8/2006	Brown et al.
2005/0093488 A1	5/2005	Hung et al.	2006/0193131 A1	8/2006	McGrath et al.
2005/0099824 A1	5/2005	Dowling et al.	2006/0196953 A1	9/2006	Simon et al.
2005/0107694 A1	5/2005	Jansen et al.	2006/0197661 A1	9/2006	Tracy et al.
2005/0110384 A1	5/2005	Peterson	2006/0198128 A1	9/2006	Piepgras et al.
2005/0116667 A1	6/2005	Mueller et al.	2006/0208667 A1	9/2006	Lys et al.
2005/0128751 A1	6/2005	Roberge et al.	2006/0215422 A1	9/2006	Laizure, Jr. et al.
2005/0141225 A1	6/2005	Striebel	2006/0220595 A1	10/2006	Lu
2005/0143173 A1	6/2005	Barney et al.	2006/0221606 A1	10/2006	Dowling et al.
2005/0151489 A1	7/2005	Lys et al.	2006/0221619 A1	10/2006	Nishigaki
2005/0151663 A1	7/2005	Tanguay	2006/0227558 A1	10/2006	Osawa et al.
2005/0154494 A1	7/2005	Ahmed	2006/0232974 A1	10/2006	Lee et al.
2005/0162093 A1	7/2005	Timmermans et al.	2006/0238884 A1	10/2006	Jang et al.
2005/0162100 A1	7/2005	Romano et al.	2006/0262516 A9	11/2006	Dowling et al.
2005/0162101 A1	7/2005	Leong et al.	2006/0262521 A1	11/2006	Piepgras et al.
2005/0166634 A1	8/2005	Lieberman et al.	2006/0262544 A1	11/2006	Piepgras et al.
2005/0174473 A1	8/2005	Morgan et al.	2006/0262545 A1	11/2006	Piepgras et al.
2005/0174780 A1	8/2005	Park	2006/0265921 A1	11/2006	Korall et al.
2005/0184667 A1	8/2005	Sturman et al.	2006/0273741 A1	12/2006	Stalker, III
2005/0201112 A1	9/2005	Machi et al.	2006/0274529 A1	12/2006	Cao
2005/0206529 A1	9/2005	St-Germain	2006/0285325 A1	12/2006	Ducharme et al.
2005/0213320 A1	9/2005	Kazuhiro et al.	2007/0035255 A1	2/2007	Shuster et al.
2005/0213352 A1	9/2005	Lys	2007/0035538 A1	2/2007	Garcia et al.
2005/0213353 A1	9/2005	Lys	2007/0035965 A1	2/2007	Holst
2005/0218838 A1	10/2005	Lys	2007/0040516 A1	2/2007	Chen
2005/0218870 A1	10/2005	Lys	2007/0041220 A1	2/2007	Lynch
2005/0219860 A1	10/2005	Schexnaider	2007/0047227 A1	3/2007	Ducharme
2005/0219872 A1	10/2005	Lys	2007/0053182 A1	3/2007	Robertson
2005/0225979 A1	10/2005	Robertson et al.	2007/0053208 A1	3/2007	Justel et al.
2005/0231133 A1	10/2005	Lys	2007/0057805 A1	3/2007	Gomez
2005/0236029 A1	10/2005	Dowling	2007/0064419 A1	3/2007	Gandhi
2005/0236998 A1	10/2005	Mueller et al.	2007/0064425 A1	3/2007	Frecska et al.
2005/0242742 A1	11/2005	Chaeng et al.	2007/0070621 A1	3/2007	Rivas et al.
2005/0243577 A1	11/2005	Moon	2007/0070631 A1	3/2007	Huang et al.
2005/0248299 A1	11/2005	Chemel et al.	2007/0081423 A1	4/2007	Chien
2005/0253533 A1	11/2005	Lys et al.	2007/0086754 A1	4/2007	Lys et al.
2005/0259424 A1	11/2005	Zampini, II et al.	2007/0086912 A1	4/2007	Dowling et al.
2005/0264474 A1	12/2005	Rast	2007/0097678 A1	5/2007	Yang
2005/0265019 A1	12/2005	Sommers et al.	2007/0109763 A1	5/2007	Wolf et al.
2005/0275626 A1	12/2005	Mueller et al.	2007/0109782 A1	5/2007	Wolf et al.
			2007/0115658 A1	5/2007	Mueller et al.
			2007/0115665 A1	5/2007	Mueller et al.

(56)

References Cited

U.S. PATENT DOCUMENTS

2007/0120463	A1	5/2007	Toshimasa et al.	2008/0094819	A1	4/2008	Vaish
2007/0120594	A1	5/2007	Balakrishnan et al.	2008/0094837	A1	4/2008	Dobbins et al.
2007/0127234	A1	6/2007	Jervey, III	2008/0129211	A1	6/2008	Lin et al.
2007/0133202	A1	6/2007	Huang et al.	2008/0130267	A1	6/2008	Dowling et al.
2007/0139938	A1	6/2007	Petroski et al.	2008/0150444	A1	6/2008	Usui et al.
2007/0145915	A1	6/2007	Roberge et al.	2008/0151535	A1	6/2008	de Castris
2007/0146126	A1	6/2007	Wang	2008/0158871	A1	7/2008	McAvoy et al.
2007/0147046	A1	6/2007	Arik et al.	2008/0158887	A1	7/2008	Zhu et al.
2007/0152797	A1	7/2007	Chemel et al.	2008/0164826	A1	7/2008	Lys
2007/0152808	A1	7/2007	Lacasse	2008/0164827	A1	7/2008	Lys
2007/0153514	A1	7/2007	Dowling et al.	2008/0164854	A1	7/2008	Lys
2007/0159828	A1	7/2007	Wang	2008/0175003	A1	7/2008	Tsou et al.
2007/0165402	A1	7/2007	Weaver, Jr. et al.	2008/0180036	A1	7/2008	Garrity et al.
2007/0165405	A1	7/2007	Chen	2008/0185961	A1	8/2008	Hong
2007/0173978	A1	7/2007	Fein et al.	2008/0186704	A1	8/2008	Chou et al.
2007/0177382	A1	8/2007	Pritchard et al.	2008/0192436	A1	8/2008	Peng et al.
2007/0182338	A1	8/2007	Shteynberg et al.	2008/0198598	A1	8/2008	Ward
2007/0182387	A1	8/2007	Weirich	2008/0211386	A1	9/2008	Choi et al.
2007/0188114	A1	8/2007	Lys et al.	2008/0211419	A1	9/2008	Garrity
2007/0188427	A1	8/2007	Lys et al.	2008/0218993	A1	9/2008	Li
2007/0189026	A1	8/2007	Chemel et al.	2008/0224629	A1	9/2008	Melanson
2007/0195526	A1	8/2007	Dowling et al.	2008/0224636	A1	9/2008	Melanson
2007/0195527	A1	8/2007	Russell	2008/0251690	A1*	10/2008	Keiper G01J 1/32 250/205
2007/0195532	A1	8/2007	Reisenauer et al.	2008/0253125	A1	10/2008	Kang et al.
2007/0200725	A1	8/2007	Fredericks et al.	2008/0258631	A1	10/2008	Wu et al.
2007/0205712	A1	9/2007	Radkov et al.	2008/0258647	A1	10/2008	Scianna
2007/0206375	A1	9/2007	Piepgras et al.	2008/0265799	A1	10/2008	Sibert
2007/0210722	A1	9/2007	Konno	2008/0278092	A1	11/2008	Lys et al.
2007/0211461	A1	9/2007	Harwood	2008/0285257	A1	11/2008	King
2007/0211463	A1	9/2007	Chevalier et al.	2008/0285266	A1	11/2008	Thomas
2007/0228999	A1	10/2007	Kit	2008/0290814	A1	11/2008	Leong et al.
2007/0235751	A1	10/2007	Radkov et al.	2008/0291675	A1	11/2008	Lin et al.
2007/0236156	A1	10/2007	Lys et al.	2008/0298080	A1	12/2008	Wu et al.
2007/0236358	A1	10/2007	Street et al.	2008/0304249	A1	12/2008	Davey et al.
2007/0237284	A1	10/2007	Lys et al.	2008/0310119	A1	12/2008	Giacoma
2007/0240346	A1	10/2007	Li et al.	2008/0315773	A1	12/2008	Pang
2007/0241657	A1	10/2007	Radkov et al.	2008/0315784	A1	12/2008	Tseng
2007/0242466	A1	10/2007	Wu et al.	2009/0002995	A1	1/2009	Lee et al.
2007/0247450	A1	10/2007	Lee	2009/0010022	A1	1/2009	Tsai
2007/0247842	A1	10/2007	Zampini et al.	2009/0016063	A1	1/2009	Hu
2007/0247847	A1	10/2007	Villard	2009/0016068	A1	1/2009	Chang
2007/0247851	A1	10/2007	Villard	2009/0018954	A1	1/2009	Roberts
2007/0252161	A1	11/2007	Meis et al.	2009/0021140	A1	1/2009	Takasu et al.
2007/0258231	A1	11/2007	Koerner et al.	2009/0032604	A1	2/2009	Miller
2007/0258240	A1	11/2007	Ducharme et al.	2009/0033513	A1	2/2009	Salsbury et al.
2007/0263379	A1	11/2007	Dowling	2009/0046473	A1	2/2009	Tsai et al.
2007/0274070	A1	11/2007	Wedell	2009/0052186	A1	2/2009	Xue
2007/0281520	A1	12/2007	Insalaco et al.	2009/0059557	A1	3/2009	Tanaka
2007/0285926	A1	12/2007	Maxik	2009/0059559	A1	3/2009	Pabst et al.
2007/0285933	A1	12/2007	Southard et al.	2009/0059603	A1	3/2009	Recker et al.
2007/0290625	A1	12/2007	He et al.	2009/0065596	A1	3/2009	Seem et al.
2007/0291483	A1	12/2007	Lys	2009/0067170	A1	3/2009	Bloeman et al.
2007/0296350	A1	12/2007	Maxik et al.	2009/0067182	A1	3/2009	Hsu et al.
2008/0003664	A1	1/2008	Tysoe et al.	2009/0072945	A1	3/2009	Pan et al.
2008/0007945	A1	1/2008	Kelly et al.	2009/0073693	A1	3/2009	Nall et al.
2008/0012502	A1	1/2008	Lys	2009/0115597	A1	3/2009	Giacalone
2008/0012506	A1	1/2008	Mueller et al.	2009/0085500	A1	4/2009	Zampini, II et al.
2008/0013316	A1	1/2008	Chiang	2009/0086492	A1	4/2009	Meyer
2008/0013324	A1	1/2008	Yu	2009/0091929	A1	4/2009	Faubion
2008/0018261	A1	1/2008	Kastner	2009/0091938	A1	4/2009	Jacobson et al.
2008/0024067	A1	1/2008	Ishibashi	2009/0101930	A1	4/2009	Li
2008/0029720	A1	2/2008	Li	2009/0139690	A1	6/2009	Maerz et al.
2008/0037226	A1	2/2008	Shin et al.	2009/0140285	A1	6/2009	Lin et al.
2008/0037245	A1	2/2008	Chan	2009/0175041	A1	7/2009	Yuen et al.
2008/0037284	A1	2/2008	Rudisill	2009/0185373	A1	7/2009	Grajcar
2008/0049434	A1	2/2008	Marsh	2009/0189540	A1	7/2009	Huang et al.
2008/0055894	A1	3/2008	Deng	2009/0195186	A1	8/2009	Guest et al.
2008/0062680	A1	3/2008	Timmermans et al.	2009/0196034	A1	8/2009	Gherardini et al.
2008/0068838	A1	3/2008	Galke et al.	2009/0213588	A1	8/2009	Manes
2008/0068839	A1	3/2008	Matheson	2009/0219713	A1	9/2009	Siemiet et al.
2008/0074872	A1	3/2008	Panotopoulos	2009/0231831	A1	9/2009	Hsiao et al.
2008/0089075	A1	4/2008	Hsu	2009/0243517	A1	10/2009	Verfuert et al.
2008/0092800	A1	4/2008	Smith et al.	2009/0268461	A1	10/2009	Deak et al.
2008/0093615	A1	4/2008	Lin et al.	2009/0273924	A1	11/2009	Chiang
2008/0093998	A1	4/2008	Dennery et al.	2009/0273926	A1	11/2009	Deng
				2009/0284169	A1	11/2009	Valois
				2009/0290334	A1	11/2009	Ivey et al.
				2009/0295776	A1	12/2009	Yu et al.

(56)

References Cited

U.S. PATENT DOCUMENTS

2009/0296017 A1 12/2009 Itoh et al.
 2009/0296381 A1 12/2009 Dubord
 2009/0302730 A1 12/2009 Carroll
 2009/0303720 A1 12/2009 McGrath
 2009/0316408 A1 12/2009 Villard
 2010/0002453 A1 1/2010 Wu
 2010/0008085 A1 1/2010 Ivey et al.
 2010/0019689 A1 1/2010 Shan
 2010/0027259 A1 2/2010 Simon et al.
 2010/0033095 A1 2/2010 Sadwick
 2010/0033964 A1 2/2010 Choi et al.
 2010/0046210 A1 2/2010 Mathai et al.
 2010/0046222 A1 2/2010 Yang
 2010/0061598 A1 3/2010 Seo et al.
 2010/0071946 A1 3/2010 Hashimoto
 2010/0072904 A1 3/2010 Eckel et al.
 2010/0073944 A1 3/2010 Chen
 2010/0079085 A1 4/2010 Wendt et al.
 2010/0096992 A1 4/2010 Yamamoto et al.
 2010/0096998 A1 4/2010 Beers
 2010/0103664 A1 4/2010 Simon et al.
 2010/0103673 A1 4/2010 Ivey et al.
 2010/0106306 A1 4/2010 Simon et al.
 2010/0109550 A1 5/2010 Huda et al.
 2010/0109558 A1 5/2010 Chew
 2010/0141173 A1 6/2010 Negrete
 2010/0148650 A1 6/2010 Wu et al.
 2010/0149806 A1 6/2010 Yiu
 2010/0157608 A1 6/2010 Chen et al.
 2010/0164404 A1 7/2010 Shao et al.
 2010/0171442 A1 7/2010 Draper
 2010/0177532 A1 7/2010 Simon et al.
 2010/0181178 A1 7/2010 Chang et al.
 2010/0201269 A1 8/2010 Tzou et al.
 2010/0207547 A1 8/2010 Koroki et al.
 2010/0220469 A1 9/2010 Ivey et al.
 2010/0237790 A1 9/2010 Peng
 2010/0265732 A1 10/2010 Liu
 2010/0270925 A1 10/2010 Withers
 2010/0277069 A1 11/2010 Janik et al.
 2010/0289418 A1 11/2010 Langovsky
 2010/0308733 A1 12/2010 Shao
 2010/0309652 A1 12/2010 Shen et al.
 2010/0320922 A1 12/2010 Palazzolo et al.
 2010/0327766 A1 12/2010 Recker et al.
 2011/0006658 A1 1/2011 Chan et al.
 2011/0090682 A1 4/2011 Zheng et al.
 2011/0109454 A1 5/2011 McSheffrey, Sr.
 2011/0112661 A1 5/2011 Jung et al.
 2011/0140136 A1 6/2011 Dailey et al.
 2011/0141745 A1 6/2011 Gu et al.
 2011/0149564 A1 6/2011 Hsiao et al.
 2011/0156584 A1 6/2011 Kim
 2011/0176298 A1 7/2011 Meurer et al.
 2011/0199723 A1 8/2011 Sato
 2011/0199769 A1 8/2011 Bretschneider et al.
 2011/0204777 A1 8/2011 Lenk
 2011/0260647 A1 10/2011 Catalano et al.
 2011/0280010 A1 11/2011 Ou et al.
 2011/0291588 A1 12/2011 Tagare
 2012/0008315 A1 1/2012 Simon et al.
 2012/0014086 A1 1/2012 Jonsson
 2012/0043892 A1 2/2012 Visser et al.
 2012/0063140 A1 3/2012 Kong et al.
 2012/0008314 A1 4/2012 Simon et al.
 2012/0080994 A1 4/2012 Chin et al.
 2012/0081891 A1 4/2012 Tung et al.
 2012/0081894 A1 4/2012 Simon et al.
 2012/0098439 A1 4/2012 Recker et al.
 2012/0106144 A1 5/2012 Chang
 2012/0106153 A1 5/2012 Huang et al.
 2012/0113628 A1 5/2012 Burrow et al.
 2012/0120660 A1 5/2012 Grauvogel
 2012/0127726 A1 5/2012 Yen
 2012/0139417 A1 6/2012 Mironichev et al.

2012/0146503 A1 6/2012 Negley et al.
 2012/0146532 A1 6/2012 Ivey et al.
 2012/0147597 A1 6/2012 Farmer
 2012/0153865 A1 6/2012 Rolfes et al.
 2012/0155073 A1 6/2012 Mccanless et al.
 2012/0161666 A1 6/2012 Antony et al.
 2012/0194086 A1 8/2012 Liu et al.
 2012/0195032 A1 8/2012 Shew
 2012/0212951 A1 8/2012 Lai et al.
 2012/0212953 A1 8/2012 Bloom et al.
 2012/0230044 A1 9/2012 Zhang et al.
 2012/0236533 A1 9/2012 Nakamura et al.
 2012/0236554 A1 9/2012 Rust
 2012/0243216 A1 9/2012 Lai et al.
 2012/0243217 A1 9/2012 Szprengiel et al.
 2012/0274214 A1 11/2012 Radermacher et al.
 2012/0275154 A1 11/2012 Hood et al.
 2012/0293991 A1 11/2012 Lin
 2012/0293996 A1 11/2012 Thomas et al.
 2012/0300409 A1 11/2012 Lee
 2012/0300445 A1 11/2012 Chu et al.
 2012/0300468 A1 11/2012 Chang et al.
 2012/0300486 A1 11/2012 Matsushita
 2012/0307524 A1 12/2012 Schapira et al.
 2012/0320598 A1 12/2012 Son
 2013/0010473 A1 1/2013 Dellian et al.
 2013/0038230 A1 2/2013 Brown et al.
 2013/0039051 A1 2/2013 Wu
 2013/0044471 A1 2/2013 Chen
 2013/0044476 A1 2/2013 Bretschneider et al.
 2013/0050997 A1 2/2013 Bretschneider et al.
 2013/0050998 A1 2/2013 Chu et al.
 2013/0057146 A1 3/2013 Chao
 2013/0058079 A1 3/2013 Dellian et al.
 2013/0063944 A1 3/2013 Lodhie et al.
 2013/0077297 A1 3/2013 Wu et al.
 2013/0242553 A1 3/2013 Feng et al.
 2013/0094200 A1 4/2013 Dellian et al.
 2013/0148349 A1 6/2013 Pasqualini et al.
 2013/0200797 A1 8/2013 Timmermans et al.
 2013/0201690 A1 8/2013 Vissenberg et al.
 2013/0206597 A1 8/2013 Wang et al.
 2013/0221867 A1 8/2013 Deppe et al.
 2013/0230995 A1 9/2013 Ivey et al.
 2013/0250610 A1 9/2013 Brick et al.
 2013/0258668 A1 10/2013 Dellian et al.
 2014/0009068 A1 1/2014 Ivey et al.
 2014/0009926 A1 1/2014 Simon et al.
 2014/0015345 A1 1/2014 Ivey et al.
 2014/0036492 A1 2/2014 Simon et al.
 2014/0184082 A1 7/2014 Siemiet et al.
 2014/0268727 A1 9/2014 Amrine et al.
 2014/0355262 A1 12/2014 Ivey et al.
 2014/0368342 A1 12/2014 Ivey et al.
 2015/0009690 A1 1/2015 Simon et al.
 2015/0098228 A1 4/2015 Simon et al.
 2015/0204487 A1 7/2015 Scapa et al.
 2015/0334790 A1 11/2015 Scapa et al.

FOREIGN PATENT DOCUMENTS

CN 2869556 2/2007
 CN 101016976 8/2007
 CN 101075605 11/2007
 CN 201129681 10/2008
 CN 201184574 1/2009
 CN 101737664 6/2010
 DE 19651140 6/1997
 DE 19624087 12/1997
 DE 29819966 3/1999
 DE 29900320 4/1999
 DE 29817609 1/2000
 DE 20018865 2/2001
 DE 102004035027 2/2006
 DE 102011004452 8/2011
 EP 0013782 3/1983
 EP 0091172 10/1983
 EP 0124924 9/1987
 EP 0174699 11/1988

(56) References Cited					
FOREIGN PATENT DOCUMENTS					
EP	0197602	11/1990	EP	2333407	10/2013
EP	0214701	3/1992	EP	1852648	11/2014
EP	0262713	6/1992	EP	1610593	7/2015
EP	0203668	2/1993	EP	1016062	9/2015
EP	0272749	8/1993	EP	2573457	5/2017
EP	0337567	11/1993	EP	1195740	11/2017
EP	0390262	12/1993	FR	2813115	2/2002
EP	0359329	3/1994	GB	2215024	1/1992
EP	0403011	4/1994	GB	2324901	5/2001
EP	0632511	1/1995	GB	2447257	9/2008
EP	0432848	4/1995	GB	2472345	2/2011
EP	0659531	6/1995	GB	2486410	6/2012
EP	0403001	8/1995	GB	2495647	4/2013
EP	0525876	5/1996	JP	S62241382	10/1987
EP	0714556	1/1999	JP	06-054289	2/1994
EP	0889283	7/1999	JP	H6-54103	7/1994
EP	0458408	9/1999	JP	07-249467	9/1995
EP	0578302	9/1999	JP	7264036	10/1995
EP	0723701	1/2000	JP	08-162677	6/1996
EP	0787419	5/2001	JP	H10308536	11/1998
EP	1166604	1/2002	JP	H11-135274	5/1999
EP	1149510	2/2003	JP	H11-162234	6/1999
EP	1056993	3/2003	JP	H11-260125	9/1999
EP	0766436	5/2003	JP	2001-238272	8/2001
EP	0924281	5/2003	JP	2001-291406	10/2001
EP	0826167	6/2003	JP	2002-141555	5/2002
EP	1147686	1/2004	JP	2002289373	10/2002
EP	1142452	3/2004	JP	3098271	2/2004
EP	1145602	3/2004	JP	2004-119078	4/2004
EP	1415518	5/2004	JP	2004-335426	11/2004
EP	0890059	6/2004	JP	2005-158363	6/2005
EP	1348319	6/2005	JP	2005-166617	6/2005
EP	1037862	7/2005	JP	2005-347214	12/2005
EP	1346609	8/2005	JP	2006012859	1/2006
EP	1321012	12/2005	JP	2006-507641	3/2006
EP	1624728	2/2006	JP	2005-322866	12/2006
EP	1415517	5/2006	JP	2004-273234	9/2007
EP	1438877	5/2006	JP	2007-227342	9/2007
EP	1479270	7/2006	JP	3139714	2/2008
EP	1348318	8/2006	JP	2008-186758	8/2008
EP	1399694	8/2006	JP	2008-258124	10/2008
EP	1461980	10/2006	JP	2008-293753	12/2008
EP	1110120	4/2007	JP	3154200	9/2009
EP	1440604	4/2007	JP	2009283183	12/2009
EP	1776722	4/2007	JP	2010015754	1/2010
EP	1047903	6/2007	JP	4491695	6/2010
EP	1500307	6/2007	JP	2010-192229	9/2010
EP	0922305	8/2007	JP	2010-205553	9/2010
EP	0922306	8/2007	KR	10-2004-0008244	1/2004
EP	1194918	8/2007	KR	10-2006-0112113	10/2006
EP	1048085	11/2007	KR	20-0430022	11/2006
EP	1763650	12/2007	KR	10-2006-0133784	12/2006
EP	1873012	1/2008	KR	10-2007-0063595	6/2007
EP	1459599	2/2008	KR	10-0781652	12/2007
EP	1579733	4/2008	KR	10-0844538	7/2008
EP	1145282	7/2008	KR	10-0888669	3/2009
EP	1157428	9/2008	KR	10-0927851	11/2009
EP	1000522	12/2008	TW	M337036	7/2008
EP	1502483	12/2008	TW	M349465	1/2009
EP	1576858	12/2008	WO	WO9906759	2/1999
EP	1646092	1/2009	WO	WO9910867	3/1999
EP	1579736	2/2009	WO	WO9931560	6/1999
EP	1889519	3/2009	WO	WO9945312	9/1999
EP	1537354	4/2009	WO	WO9957945	11/1999
EP	1518445	5/2009	WO	WO0001067	1/2000
EP	1337784	6/2009	WO	WO2011072308	6/2001
EP	1833035	6/2009	WO	WO2002025842	3/2002
EP	2013530	8/2009	WO	WO02061330	8/2002
EP	1461982	9/2009	WO	WO2002069306	9/2002
EP	1881261	1/2011	WO	WO2002091805	11/2002
EP	1422975	3/2011	WO	WO2002098182	12/2002
EP	1887836	3/2012	WO	WO2002099780	12/2002
EP	2430888	3/2012	WO	WO2003026358	3/2003
EP	2469155	6/2012	WO	WO2003055273	7/2003
EP	2554895	2/2013	WO	WO2003067934	8/2003
EP			WO	WO2003096761	11/2003
			WO	WO2004021747	3/2004
			WO	WO2004023850	3/2004
			WO	WO2004032572	4/2004

(56)

References Cited

FOREIGN PATENT DOCUMENTS

WO	WO2003090890	5/2004
WO	WO2004057924	7/2004
WO	WO2004100624	11/2004
WO	WO2005031860	4/2005
WO	WO2005052751	6/2005
WO	WO2005060309	6/2005
WO	WO2005116519	8/2005
WO	WO2005084339	9/2005
WO	WO2005089293	9/2005
WO	WO2005089309	9/2005
WO	WO2005103555	11/2005
WO	WO2006023149	3/2006
WO	WO2006044328	4/2006
WO	WO2006046207	5/2006
WO	WO2006056120	6/2006
WO	WO2006093889	9/2006
WO	WO2006095315	9/2006
WO	WO2006095316	9/2006
WO	WO2006127666	11/2006
WO	WO2006127785	11/2006
WO	WO2006133272	12/2006
WO	WO2006137686	12/2006
WO	WO2007004679	1/2007
WO	WO2007081674	7/2007
WO	WO2007090292	8/2007
WO	WO2007094810	8/2007
WO	WO2007143991	12/2007
WO	WO2008018002	2/2008
WO	WO2008027093	3/2008
WO	WO2008061991	5/2008
WO	WO2008110978	9/2008
WO	WO2008129488	10/2008
WO	WO2008137460	11/2008
WO	WO2009061124	5/2009
WO	WO2009067074	5/2009
WO	WO2009111978	9/2009
WO	WO2009143047	11/2009
WO	WO2010011971	1/2010
WO	WO2010014437	2/2010
WO	WO2010014898	3/2010
WO	WO2010030509	3/2010
WO	WO2010047896	4/2010
WO	WO2010047898	4/2010
WO	WO2010047973	4/2010
WO	WO2010069983	6/2010
WO	WO2010083370	7/2010
WO	WO2010088105	8/2010
WO	WO2010132625	11/2010
WO	WO2010141537	12/2010
WO	WO2011005562	1/2011
WO	WO2011005579	1/2011
WO	WO201115936	2/2011
WO	WO2011021719	2/2011
WO	WO2011074884	6/2011
WO	WO2011113709	9/2011
WO	WO2011117059	9/2011
WO	WO2011159436	12/2011
WO	WO2012001584	1/2012
WO	WO2012004708	1/2012
WO	WO2012007899	1/2012
WO	WO2012019535	2/2012
WO	WO2012025626	3/2012
WO	WO2012063174	5/2012
WO	WO2012117018	9/2012
WO	WO2012129301	9/2012
WO	WO2012131522	10/2012
WO	WO2012131547	10/2012
WO	WO2013028965	2/2013
WO	WO2013029960	3/2013
WO	WO2013030128	3/2013
WO	WO2013045255	4/2013
WO	WO2013045439	4/2013
WO	WO2013057660	4/2013
WO	WO2013079242	6/2013
WO	WO2013088299	6/2013

WO	WO2013097823	7/2013
WO	WO2013098700	7/2013
WO	WO2013113548	8/2013
WO	WO2013113661	8/2013
WO	WO2013121347	8/2013
WO	WO2013132383	9/2013
WO	WO2013135527	9/2013
WO	WO2013156905	10/2013
WO	WO2013167419	11/2013

OTHER PUBLICATIONS

Best Practice Guide—Commercial Office Buildings—Central HVAC System. [online], [Retrieved on Jan. 17, 2008] Retrieved from Flex Your Power Organization web page using Internet <URL: [http://www.fypower.org/bpg/module.ntml?b=offices&m+Central HVAC Systems&s=Contr . . .](http://www.fypower.org/bpg/module.ntml?b=offices&m+Central+HVAC+Systems&s=Contr...)>.

Cornell University. Light Canopy—Cornell University Solar Decathlon. [online]. [retrieved on Jan. 17, 2008] Retrieved from Cornell University web page using Internet <URL: <http://cusd.cornell.edu/cusd/web/index.php/page/show/section/Design/page/controls>>.

D.N.A.-11I, [online], [retrieved Mar. 10, 2009] Retrieved from the PLC Lighting Web Page using Internet <URL: http://www.plclighting.com/product_info.php?cPath=1&products_id=92>.

E20112-22 Starburst Collection, [online], [retrieved on Jul. 10, 2010] Retrieved from ET2 Contemporary Lighting using Internet <URL: <http://www.et2online.com/proddetail.aspx?Item1D=E20112-22>>.

E20116-18 Larmes Collection, [online], [retrieved on Jul. 10, 2010] Retrieved from ET2 Contemporary Lighting using Internet <URL: <http://www.et2online.com/proddetail.aspx?Item1D=E20116-18>>.

E20524-10 & E20525-10 Curva Collection, [online], [retrieved on Jul. 10, 2010] Retrieved from ET2 Contemporary Lighting using Internet <URL: [http://www.et2online.com/proddetail.aspx?Item1D=E20524-10 & E20525-10](http://www.et2online.com/proddetail.aspx?Item1D=E20524-10&E20525-10)>.

E20743-09 Stealth Collection, [online], [retrieved on Jul. 10, 2010] Retrieved from ET2 Contemporary Lighting using Internet <URL: <http://www.et2online.com/proddetail.aspx?Item1D=E20743-09>>.

E22201-44 Esprit Collection, [online], [retrieved on Jul. 10, 2010] Retrieved from ET2 Contemporary Lighting using Internet <URL: <http://www.et2online.com/proddetail.aspx?Item1D=E22201-44>>.

Experiment Electronic Ballast. Electronic Ballast for Fluorescent Lamps [online], Revised Fall of 2007. [Retrieved on Sep. 1, 1997]. Retrieved from Virginia Tech Web Page using Internet <URL: <http://www.ece.vt.edu/ece3354/labs/ballast.pdf>>.

Henson, Keith. The Benefits of Building Systems Integration, Access Control & Security Systems Integration, Oct. 1, 2000, Penton Media. [online], [retrieved on Oct. 24, 2008] Retrieved from Security Solutions Web page using Internet <URL: http://securitysolutions.com/mag/security_benefits_building_systems/>.

Hightower et al, “A Survey and Taxonomy of Location Systems for Ubiquitous Computing”, University of Washington, Computer Science and Engineering, Technical Report UW-CSE 01-08-03, IEEE, Aug. 24, 2001 in 29 pages.

Lawrence Berkeley National Laboratory. Lighting Control System—Phase Cut Carrier. University of California, [online] [retrieved on Jan. 14, 2008] Retrieved from Lawrence Berkeley National Laboratory web page using Internet <URL: <http://www.lbl.gov/tt/techs/lbnl1871.html>>.

LCD Optics 101 Tutorial [online]. 3M Corporation, [retrieved on Jan. 6, 2010]. Retrieved from the internet: <URL: http://solutions.3m.com/wps/portal/3M/en_USNikuiti1/BmndProducts/secondary/optics101/>.

LED Lights, Replacement LED lamps for any incandescent light, [online], [retrieved on Jan. 13, 2000] Retrieved from LED Lights Web Page using Internet <URL: <http://www.ledlights.com/replac.htm>>.

Ledtronics, Ledtronics Catalog, 1996, p. 10, Ledtronics, Torrance, California.

Phason Electronic Control Systems, Light Level Controller (LLC) case study. Nov. 30, 2004. 3 pages, Phason Inc., Winnipeg, Manitoba, Canada.

(56)

References Cited

OTHER PUBLICATIONS

Philips. Sense and Simplicity—Licensing program for LED Luminaires and Retrofits, Philips Intellectual Property & Standards, May 5, 2009.

Piper. The Best Path to Efficiency. Building Operating Management, Trade Press Publishing Company May 2000 [online], [retrieved on Jan. 17, 2008]. Retrieved from Find Articles Web Page using Internet <URL: http://findarticles.com/p/articles/mi_qu3922/is_200005/ai_n8899499/>.

PLC-81756-AL “Fireball” Contemporary Pendant Light, [online], [retrieved on Feb. 27, 2009] Retrieved from the Arcadian Lighting Web Page using Internet <URL: <http://www.arcadianlighting.com/plc-81756-al.html>>.

PLC-96973-PC PLC Lighting Elegance Modern/Contemporary Pendant Light, [online], [retrieved on Feb. 27, 2009] Retrieved from the Arcadian Lighting Web Page using Internet <URL: <http://www.arcadianlighting.com/plc-96973-pc.html>>.

Saha et al, “Location Determination of a Mobile Device using IEEE 802.11 Access Point Signals”, May 5, 2002 in 20 pages.

Sensor Switch, nlight Lighting Control System, [online], [retrieved on Jan. 11, 2008] Retrieved from Sensor Switch web page using Internet <URL: <http://www.sensorswitch.com>>.

Six Strategies, [online], [retrieved on Jan. 11, 2008] Retrieved from Encelium Technologies Inc. Web Page using Internet <URL: <http://www.encelium.com/products/strategies.html>>.

Spencer, Eugene. High Sales, Low Utilization. Green Intelligent Buildings, Feb. 1, 2007. [online]. Retrieved from Green Intelligent Buildings web page using Internet <URL: http://www.greenintelligentbuildings.com/CDA/IBT_Archive/BNP_GUID_9-5-2006_A_1000000000000056772>.

Telecite Products & Services—Display Options, [online], [retrieved on Jan. 13, 2000] Retrieved from Telecite Web page using Internet <URL: <http://www.telecite.com/en/products/options.en.htm>>.

Traffic Signal Products—Transportation Products Group. [online]. [retrieved on Jan. 13, 2000] Retrieved from the Dialight Web Page using Internet <URL: <http://www.dialight.com/trans.htm>>.

Truck-Lite, LEDSelect—LED, Model 35, Clearance & Marker Lighting, [online], [retrieved on Jan. 13, 2000] Retrieved from Truck-Lite Web Page using Internet <URL: <http://trucklite.com/leds14.html>>.

Truck-Lite, LEDSelect—LED, Super 44, Stop, Turn & Tail Lighting, [online], [retrieved on Jan. 13, 2000] Retrieved from Truck-Lite Web Page using Internet <URL: <http://trucklite.com/leds2.html>>.

Truck-Lite, LEDSelect—LED, Model 45, Stop, Turn & Tail Lighting [online], [retrieved on Jan. 13, 2000] Retrieved from Truck-Lite Web Page using Internet <URL: <http://trucklite.com/leds4.html>>.

Wolsey, Robert. Interoperable Systems: The Future of Lighting Control, Lighting Research Center, Jan. 1, 1997, vol. 2 No. 2, Rensselaer Polytechnic Institute, Troy, New York [online]. Retrieved from Lighting Research Center Web Page using Internet <URL: <http://www.lrc.rpi.edu/programs/Futures/LF-BAS/index.asp>>.

International Search Report and Written Opinion dated May 24, 2010 from the corresponding International Application No. PCT/US2009/060083 filed Oct. 9, 2009.

International Search Report and Written Opinion dated Sep. 30, 2011 from the corresponding International Application No. PCT/US2011/029905 filed on Mar. 25, 2011.

International Search Report and Written Opinion dated Feb. 6, 2012 from the corresponding International Application No. PCT/US2011/043524 filed on Jul. 11, 2011.

International Search Report and Written Opinion dated Feb. 15, 2013 from the corresponding International Application No. PCT/US22012/052244 filed on Aug. 24, 2012.

International Search Report and Written Opinion dated Aug. 30, 2011 from the corresponding International Application No. PCT/US2011/029994 filed Mar. 25, 2011.

International Search Report and Written Opinion dated Aug. 13, 2013 from the corresponding International Application No. PCT/US2013/028669 filed Mar. 1, 2013.

International Search Report and Written Opinion dated Sep. 23, 2013 for the corresponding International Application No. PCT/US2013/049432 filed Jul. 5, 2013.

International Search Report and Written Opinion dated Oct. 10, 2013 for the corresponding International Application No. PCT/US2013/0494257 filed Jul. 5, 2013.

Notification of Transmittal, the International Search Report and the Written Opinion of the International Searching Authority dated May 7, 2012, from the corresponding International Application No. PCT/US2011/064151.

Notification of Transmittal, the International Search Report and the Written Opinion of the International Searching Authority dated May 7, 2012 from the corresponding International Application No. PCT/US2011/058312.

International Report on Patentability dated May 5, 2001 from the corresponding International Application No. PCT/US2009/060087 filed Oct. 9, 2009.

International Search Report and Written Opinion dated Jan. 4, 2010 from the corresponding International Application No. PCT/US2009/044313 filed May 18, 2009.

International Search Report and Written Opinion dated Feb. 7, 2011 from the corresponding International Application No. PCT/US2010/039678 filed Jun. 23, 2010.

International Search Report and Written Opinion dated May 7, 2010 from the corresponding International Application No. PCT/US2009/057109 filed on Sep. 16, 2009.

International Search Report and Written Opinion dated Apr. 8, 2010 from the corresponding International Application No. PCT/2009/055114 filed on Aug. 27, 2009.

International Search Report and Written Opinion dated Feb. 8, 2011 from the corresponding International Application No. PCT/US2010/039608 filed Jun. 23, 2010.

International Search Report and Written Opinion dated Dec. 13, 2010 from the corresponding International Application No. PCT/US2010/037006 filed Jun. 2, 2010.

International Search Report and Written Opinion dated Mar. 13, 2012 from the corresponding International Application No. PCT/US2011/052995 filed on Sep. 23, 2011.

International Search Report and Written Opinion dated May 14, 2010 from the corresponding International Application No. PCT/US2009/060085 filed Oct. 9, 2009.

International Search Report and Written Opinion dated Aug. 16, 2010 from the corresponding International Application No. PCT/US2010/021131 filed on Jan. 15, 2010.

International Search Report and Written Opinion dated Jul. 16, 2009 from the corresponding International Application No. PCT/US2008/084650 filed Nov. 25, 2008.

International Search Report and Written Opinion dated Aug. 17, 2010 from the corresponding International Application No. PCT/US2010/021489 filed on Jan. 20, 2010.

International Search Report and Written Opinion dated Jul. 17, 2009 from the corresponding International Application No. PCT/US2008/085118 filed Dec. 1, 2008.

International Search Report and Written Opinion dated Nov. 21, 2011 from the corresponding International Application No. PCT/US2011/029932 filed on Mar. 25, 2011.

International Search Report and Written Opinion dated Mar. 22, 2010 from the corresponding International Application No. PCT/US2009/053853 filed Aug. 14, 2009.

International Search Report and Written Opinion dated Nov. 23, 2011 from the corresponding International Application No. PCT/US2011/042761 filed on Jul. 1, 2011.

International Search Report and Written Opinion dated Nov. 23, 2011 from the corresponding International Application No. PCT/US2011/042775 filed on Jul. 1, 2011.

International Search Report and Written Opinion dated Dec. 24, 2010 from the corresponding International Application No. PCT/US2010/034635 filed May 13, 2010.

International Search Report and Written Opinion dated May 24, 2010 from the corresponding International Application No. PCT/US2009/060087 filed Oct. 9, 2009.

(56)

References Cited

OTHER PUBLICATIONS

International Search Report and Written Opinion dated Aug. 25, 2009 from corresponding International Application No. PCT/US2009/031049 filed Jan. 15, 2009.

International Search Report and Written Opinion dated Jan. 25, 2010 from the corresponding International Application No. PCT/US2009/048623 filed Jun. 25, 2009.

International Search Report and Written Opinion dated Feb. 26, 2010 from the corresponding International Application No. PCT/US2009/050949 filed Jul. 17, 2009.

International Search Report and Written Opinion dated Apr. 30, 2010 from the corresponding International Application No. PCT/US2009/057072 filed on Sep. 16, 2009.

International Search Report and Written Opinion dated Jul. 30, 2010 from the corresponding International Application No. PCT/US2010/021448 filed on Jan. 20, 2010.

SR & WO for PCT/US2015011711 dated Mar. 23, 2015.

Supplementary European Search Report for corresponding European Application No. 10797603.7 dated Aug. 5, 2013 in 5 pages.

Supplementary European Search Report for corresponding European Application No. 09822381.1 dated Jan. 4, 2013 in 5 pages.

Supplementary European Search Report dated Feb. 22, 2012 from European Patent Application No. 09822424.9.

Extended European Search Report for co-pending European Application No. 10 73 2124 dated Dec. 13, 2012 in 8 pages.

Extended European Search Report for co-pending European Application No. 09822425.6 dated Aug. 30, 2012 in 9 pages.

Extended European Search Report for co-pending European Application No. 10797596.3 dated Jan. 17, 2013 in 11 pages.

Extended European Search Report for co-pending European Application No. 10736237.8 dated Oct. 19, 2012 in 5 pages.

Extended European Search Report for co-pending European Application No. 10738925.6 dated Oct. 1, 2012 in 7 pages.

Examination and Search Report dated Jul. 2, 2012 in coresponding United Kingdom Application No. 1018896.9 in 4 pages.

European Office Action in EP098224249, a related matter, dated Jan. 13, 2015, 2 pages.

Extended European Search Report for European Application No. 09822382.9 dated Sep. 19, 2014 in 8 pages.

Extended European Search Report for co-pending European Application No. 11760309 dated Sep. 30, 2013 in 7 pages.

Office Action in related Japanese matter, dated Feb. 24, 2015.

Notice of Allowance issued in U.S. Appl. No. 15/460,432 dated Sep. 6, 2018, 11 pages.

* cited by examiner

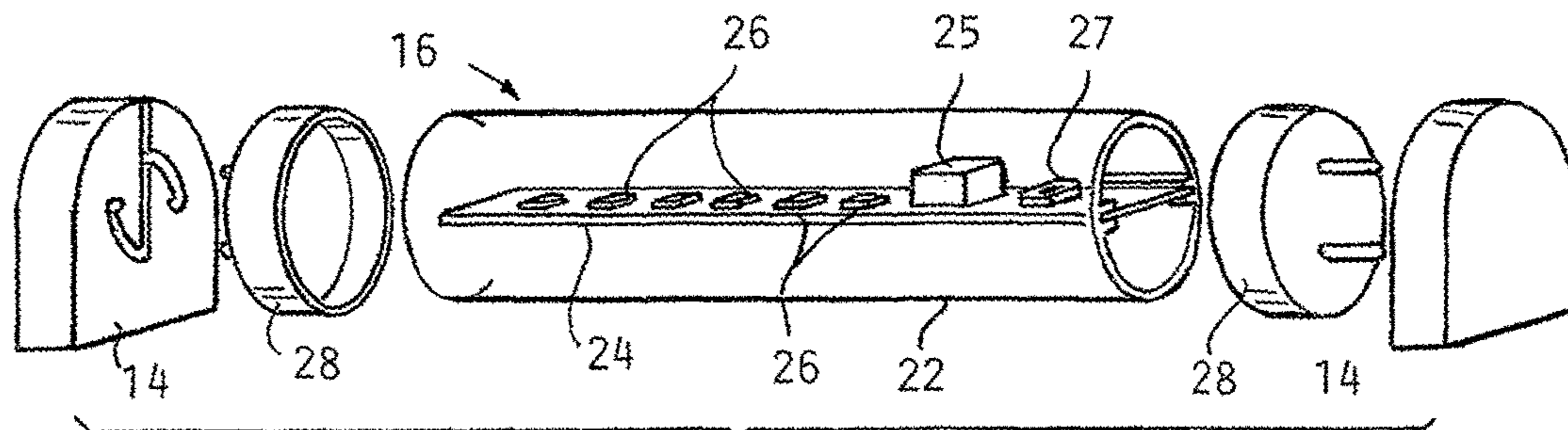

FIG. 1

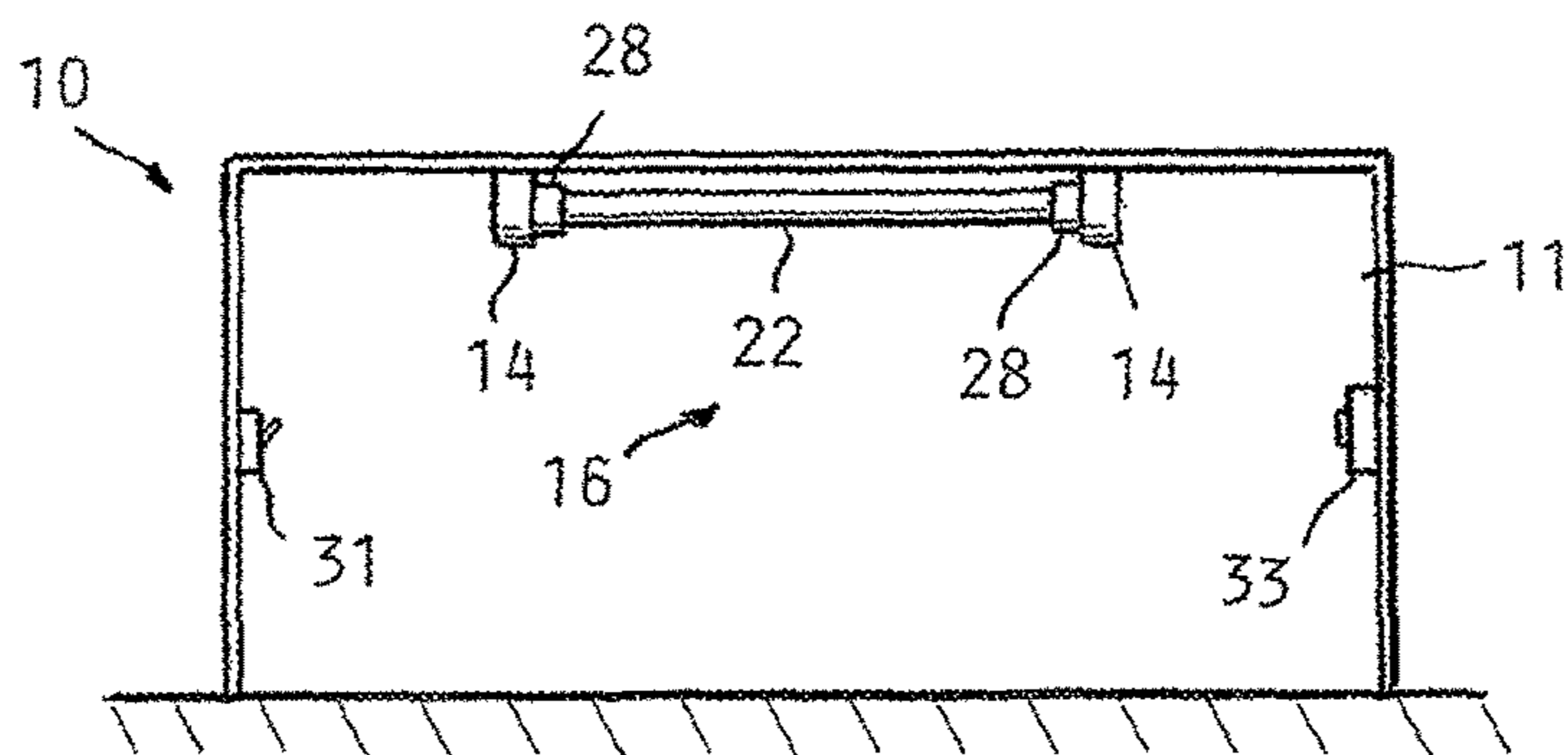

FIG. 2

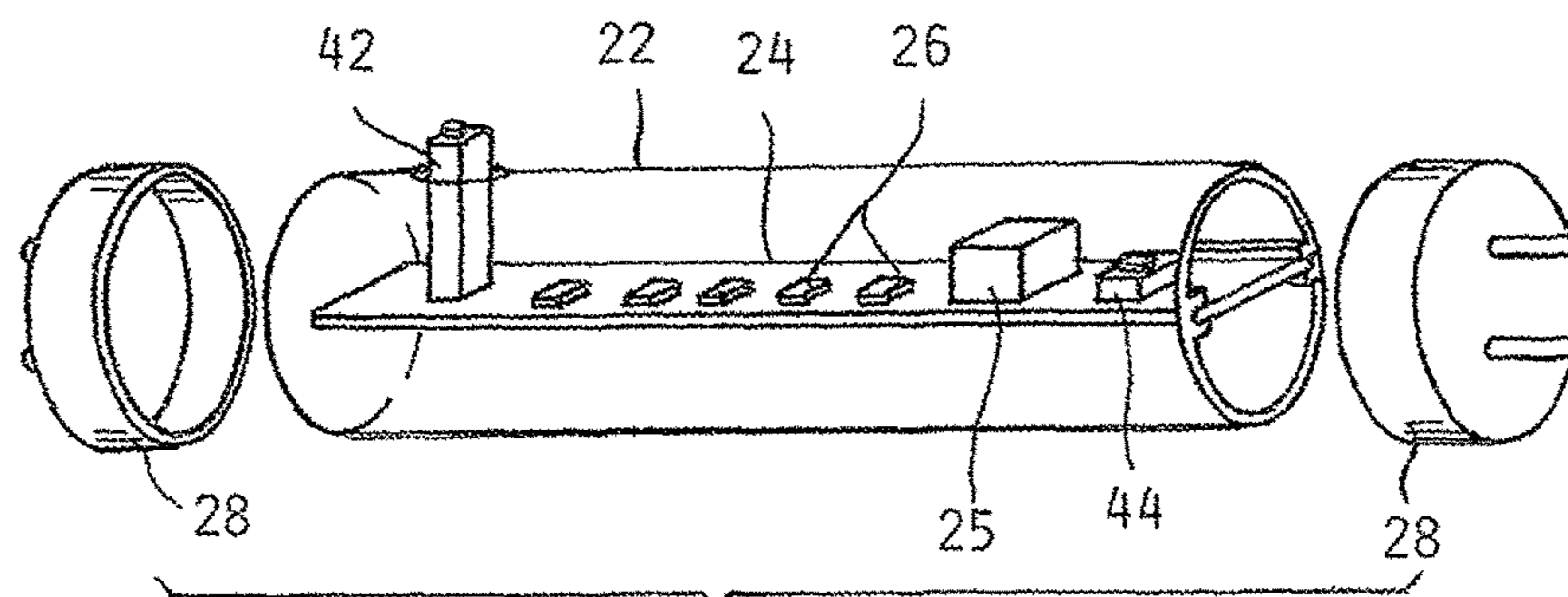
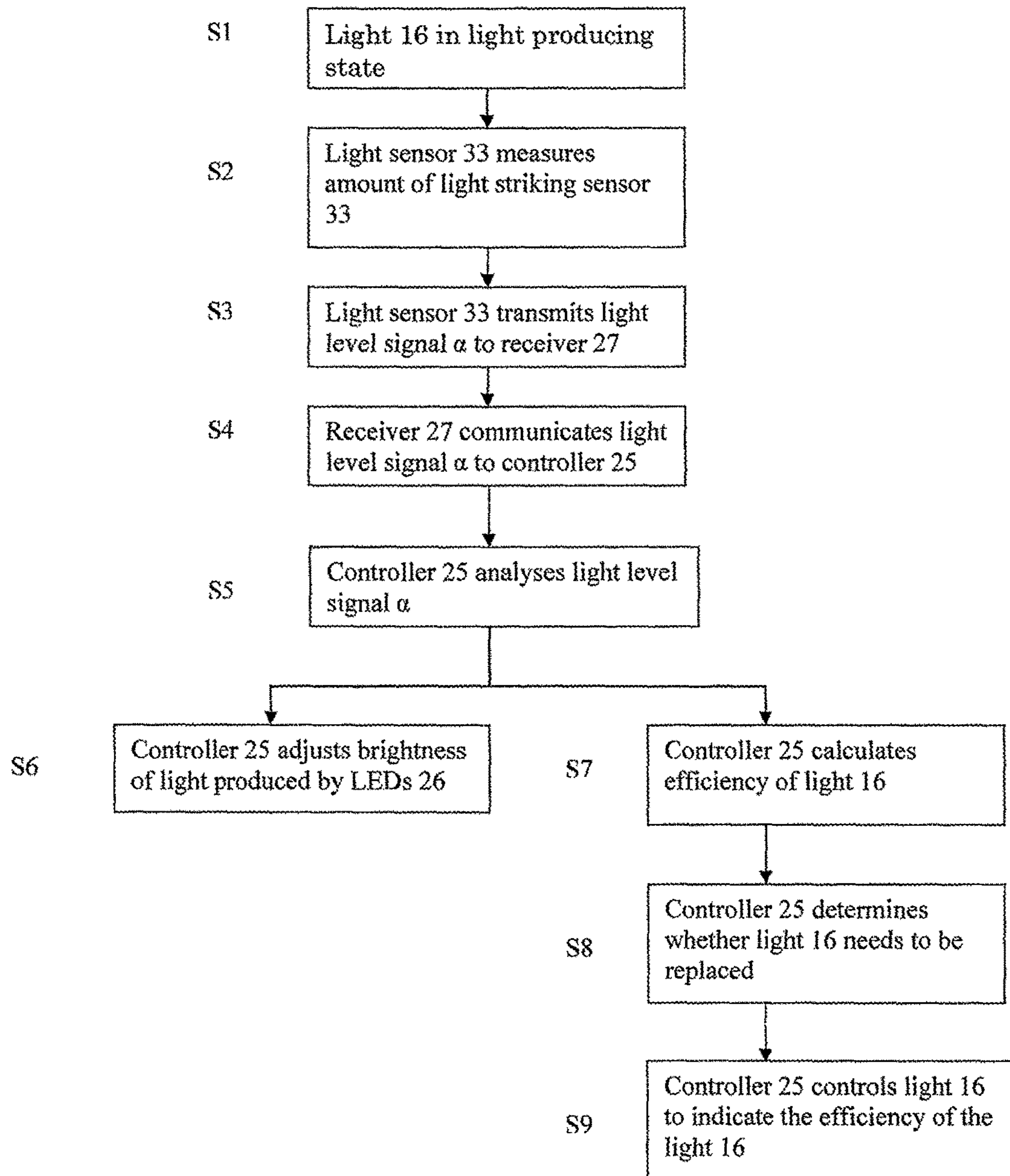

FIG. 3

FIG. 4



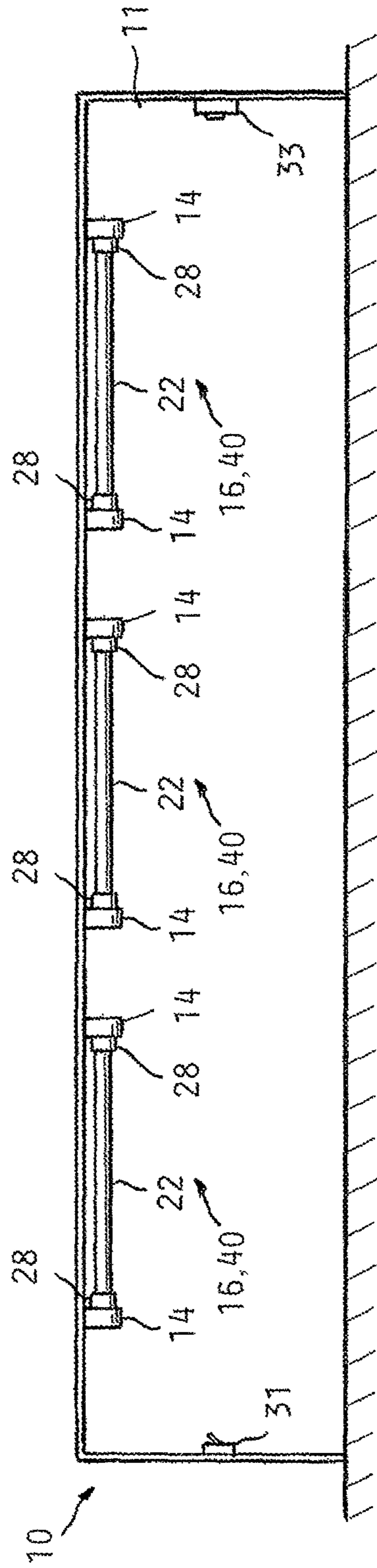
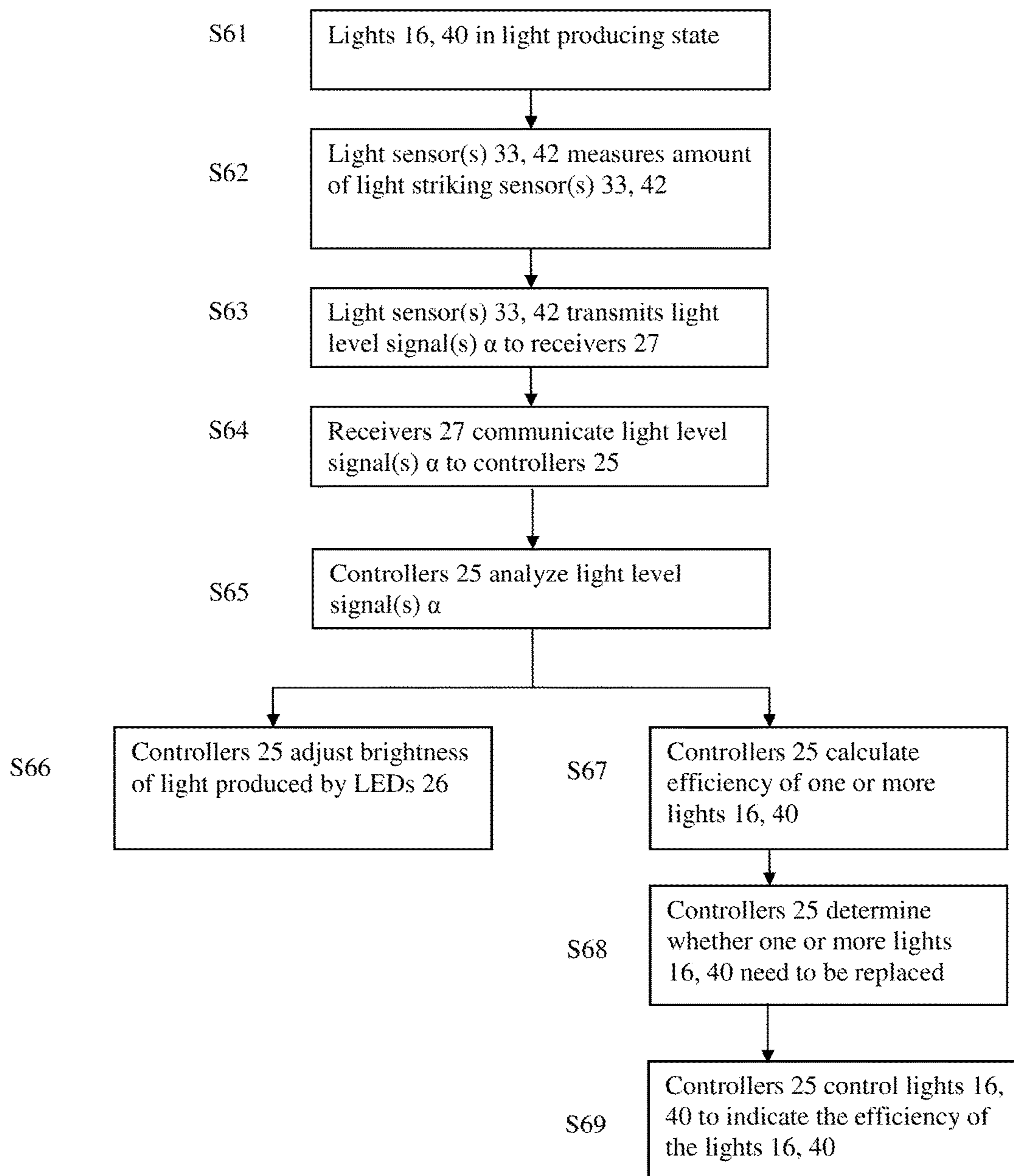

FIG. 5

FIG. 6



LIGHT AND LIGHT SENSOR

STATEMENT OF RELATED CASES

This application is a continuation of U.S. patent application Ser. No. 15/460,432, filed Mar. 16, 2017, now U.S. Pat. No. 10,182,480, issued Jan. 15, 2019, which is a continuation of U.S. patent application Ser. No. 15/184,082, filed Jun. 16, 2016, now U.S. Pat. No. 9,635,727, issued Apr. 25, 2017, which is a continuation of U.S. patent application Ser. No. 14/837,251, filed Aug. 27, 2015, now U.S. Pat. No. 9,398,661, issued Jul. 19, 2016, which is a continuation of U.S. patent application Ser. No. 14/555,838, filed on Nov. 28, 2014, which is a continuation of U.S. patent application Ser. No. 13/829,069, filed on Mar. 14, 2013, now U.S. Pat. No. 8,901,823, which is a continuation-in-part of U.S. patent application Ser. No. 13/690,609, filed Nov. 30, 2012, now U.S. Pat. No. 8,946,996, which is a continuation of U.S. patent application Ser. No. 12/572,471, filed Oct. 2, 2009, now U.S. Pat. No. 8,324,817, which claims priority from U.S. Provisional Patent Application Ser. No. 61/108,354 filed Oct. 24, 2008, all of which are hereby incorporated by reference in their entireties.

FIELD

An LED-based light as described herein relates to “smart buildings” that can automatically control lighting in response to various environmental conditions.

BACKGROUND

Lights in buildings are generally controlled by switches, such as wall-mounted switches in the vicinity of one or more lights. The switch can include a dimmer for varying the brightness of one or more lights. However, lights are often left on when not needed, such as when no people are around the lights or when sources of light besides the lights (e.g., sunlight passing through windows and/or skylights) provide sufficient illumination.

SUMMARY

Known smart buildings that can automatically control various environmental characteristics, such as a lighting brightness level, of one or more rooms of a building are typically expensive to manufacture and install. For example, known smart building components typically are not compatible with standard building fixtures, such as conventional fluorescent tube fixtures, and thus can require an electrician to install.

Embodiments of LED-based lights described herein can be used to transform a building with standard fixtures, such as standard fluorescent tube fixtures, into a smart building. Many advantages are offered by the LED-based lights described herein, such as allowing for a low-cost smart building and automatically providing an alert when an efficiency of the LED-based light becomes too low.

In one embodiment, an LED-based light includes one or more LEDs, a sensor arranged to detect a brightness level in an area resulting from the combination of light emitted by the LEDs with light from at least one ambient light source other than the LEDs, and operable to output a signal corresponding to the detected brightness level, a controller operable to regulate an amount of power provided to the LEDs in response to the signal, a light transmitting housing

for the LEDs, the sensor and the controller and a connector shaped for connection with a light socket disposed at an end of the housing.

In another embodiment, a system for estimating an efficiency of LEDs in an LED-based light comprises an LED-based light including one or more LEDs, a sensor arranged to detect a brightness level in an area resulting from the light emitted by the LEDs, and operable to output a signal corresponding to the detected brightness level, a light transmitting housing for the LEDs and the sensor, and a connector shaped for connection with a light socket disposed at an end of the housing; and a controller operable to estimate an efficiency of the LEDs at least partially based on a comparison of a brightness level detected by the sensor while the LEDs are operational with a power consumption of the LEDs.

In another embodiment, an LED-based light comprises one or more LEDs, a sensor arranged to detect a brightness level in an area resulting from the light emitted by the LEDs, and operable to output a signal corresponding to the detected brightness level, a controller operable to estimate an efficiency of the LEDs at least partially based on the brightness level detected by the sensor while the LEDs are operational, a transmitter operable to transmit the estimated efficiency of the LEDs, a light transmitting housing for the LEDs, the sensor, the controller and the transmitter and a connector shaped for connection with a light socket disposed at an end of the housing.

These and other embodiments will be described in additional detail hereafter.

BRIEF DESCRIPTION OF THE DRAWINGS

FIG. 1 is a perspective view of an example of an LED light tube;

FIG. 2 is a schematic perspective view of a smart building system;

FIG. 3 is a schematic perspective view of yet another example of an LED light tube;

FIG. 4 is a flowchart illustrating operation of an example of an LED light tube;

FIG. 5 is a schematic perspective view of another example of a smart building system; and

FIG. 6 is a flowchart illustrating operation of multiple LED light tubes.

DESCRIPTION

FIGS. 1-6 are discussed in reference to a light and a light sensor. As shown in FIG. 1, a light fixture 14 can accept an LED-based light 16. The light fixture 14 can be designed to accept standard fluorescent tubes, such as a T-5, T-8, or T-12 fluorescent tube, or other standard sized light, such as incandescent bulbs. Alternatively, the fixture 14 can be designed to accept non-standard sized lights, such as lights installed by an electrician.

The LED light tube 16 can include a housing 22, a circuit board 24, LEDs 26, a pair of end caps 28, a controller 25, and a receiver 27 as shown in FIG. 1. The housing 22 as shown in FIG. 1 is a light transmitting cylindrical tube. The housing 22 can be made from polycarbonate, acrylic, glass or another light transmitting material (i.e., the housing 22 can be transparent or translucent). For example, a translucent housing 22 can be made from a composite, such as polycarbonate with particles of a light refracting material interspersed in the polycarbonate. While the illustrated housing 22 is cylindrical, housings having a square, trian-

gular, polygonal, or other cross sectional shape can alternatively be used. Similarly, while the illustrated housing 22 is linear, housings having an alternative shape, e.g., a U-shape or a circular shape can alternatively be used. Additionally, the housing 22 need not be a single piece as shown in FIG. 1. Instead, another example of a housing can be formed by attaching multiple individual parts, not all of which need be light transmitting. For example, such a housing can include an opaque lower portion and a lens or other transparent cover attached to the lower portion to cover the LEDs 26. The housing 22 can be manufactured to include light diffusing or refracting properties, such as by surface roughening or applying a diffusing film to the housing 22. For compatibility with the fixture 14 as discussed above, the housing 22 can have a length such that the light 16 is approximately 48" long, and the housing 22 can have a 0.625", 1.0", or 1.5" diameter.

The circuit board 24 as illustrated in FIG. 1 is an elongate printed circuit board. Multiple circuit board sections can be joined by bridge connectors to create the circuit board 24. The circuit board 24 as shown in FIG. 1 is slidably engaged with the housing 22, though the circuit board 24 can alternatively be clipped, adhered, snap- or friction-fit, screwed or otherwise connected to the housing 22. For example, the circuit board 24 can be mounted on a heat sink that is attached to the housing 22. Also, other types of circuit boards may be used, such as a metal core circuit board. Or, instead of a circuit board 24, other types of electrical connections (e.g., wires) can be used to electrically connect the LEDs 26 to a power source.

The light 16 can include two bi-pin end caps 28 (i.e., each end cap 28 can carry two pins), one at each longitudinal end of the housing 22, for physically and electrically connecting the light 16 to the fixture 14. The end caps 28 can be the sole physical connection between the light 16 and the fixture 14. The end caps 28 can be electrically connected to the circuit board 24 to provide power to the LEDs 26. Each end cap 28 can include two pins, though two of the total four pins can be "dummy pins" that do not provide an electrical connection. Alternatively, other types of electrical connectors can be used, such as an end cap carrying a single pin. Also, while the end caps 28 are shown as including cup-shaped bodies, the end caps 28 can have a different configuration (e.g., the end caps 28 can be shaped to be press fit into the housing 22). One or both of the end caps 28 can additionally include electric components, such as a rectifier and filter.

The LEDs 26 can be surface-mount devices of a type available from Nichia, though other types of LEDs can alternatively be used. For example, although surface-mounted LEDs 26 are shown, one or more organic LEDs can be used in place of or in addition thereto. The LEDs 26 can be mounted to the circuit board 24 by solder, a snap-fit connection, or other means. The LEDs 26 can produce white light. However, LEDs that produce blue light, ultra-violet light or other wavelengths of light can be used in place of white light emitting LEDs 26.

The number of LEDs 26 can be a function of the desired power of the light 16 and the power of the LEDs 26. For a 48" light, such as the light 16, the number of LEDs 26 can vary from about five to four hundred such that the light 16 outputs approximately 500 to 3,000 lumens. However, a different number of LEDs 26 can alternatively be used, and the light 16 can output a different amount of lumens. The LEDs 26 can be evenly spaced along the circuit board 24, and the spacing of the LEDs 26 can be determined based on, for example, the light distribution of each LED 26 and the number of LEDs 26.

The controller 25 can be mounted on the circuit board 24, and can include a memory and a CPU for executing a program stored on the memory. That is, the controller 26 can include a microprocessor or other digital or analog circuit that performs the tasks described herein. The controller 25 can be in communication with the LEDs 26, the end caps 28, and the receiver 27 via the circuit board 24, though the controller 25 can alternatively be in communication with the LEDs 26, end caps 28, and/or receiver 27 using wires or another connection. The controller 25 can also be configured to regulate the amount of power provided to the LEDs 26. That is, the controller 28 can govern the amount of power provided from the end caps 28 to the LEDs 26. The controller 28 can be in communication with multiple subsets of LEDs 26 (such as individual LEDs 26) for providing a different amount of power to one or more of the subsets of LEDs 26. Alternatively, a controller can be external of the light 16. For example, a controller can be coupled to the fixture 14 to control a light attached to the fixture 14.

The light 16 can additionally include a receiver 27 mounted on the circuit board 24. The receiver 27 can be in communication with the controller 25 as mentioned above and with a remote transmitter as is discussed below in greater detail. For example, the receiver 27 can be in communication with the transmitter using a standard wireless protocol (e.g., a radio standard, a cellular standard such as 3G, Bluetooth, or WiFi). The receiver 27 can alternatively be in communication with the transmitter in another manner such as hardwiring or via electric signals sent through the end caps 28. The receiver 27 can be configured to receive signals from the transmitter, and the receiver 25 can transmit received signals to the controller 25.

While the light 16 is shown as being compatible with standard sized fluorescent fixtures, an LED-based light having another shape, such as an incandescent bulb or another type of light, can alternatively be used. Also, other types of light sources, such as fluorescent or incandescent based light sources, can be used instead of the LEDs 26.

As illustrated in FIG. 2, the fixture 14 can be in a building 11 including a light switch 31 and a light sensor 33, and the light 16 can be installed in the fixture 14. The light switch 31 can control whether power is provided to the fixture 14. However, as is mentioned above and described below in greater detail, the controller 25 can control whether power is provided to the LEDs 26, in which case the light switch 31 need not be included. Also, if the building 11 is a "smart" building, the controller 25 and switch 31 can be in communication (e.g., via a wired connection, or via a wireless transmitter and a wireless receiver) such that the controller 25 can override the switch 31 to turn on the light 16 even when the switch 31 is in an off position or vice versa.

The light sensor 33 can detect a level of light in an area of the building 11 including the light 16, such as an amount of light that strikes the sensor 33. The light sensor 33 can include an integral transmitter for transmitting a light level signal α to the receiver 27. The light sensor 33 can continuously transmit the signal, or the light sensor 33 can include a controller (e.g., a controller including a memory and a CPU for executing a program stored on the memory) for deciding when to transmit the signal. In addition to the light sensor 33, other sensors can be in communication with the light 16. For example, the building 11 can also include a motion sensor, a sensor for determining whether a door is ajar, a sensor for determining when a keypad or other type of lock is actuated, a voice-activated sensor, a clock or calendar, a light sensor for measuring an amount of light in the building 11 other than or including light provided by the

5

light 16 (e.g., an amount of sunlight entering the building 11), a power supply monitor, and/or another type of sensor.

In operation, as shown by in FIG. 4, the light 16 produces light in step S1. In step S2 the light sensor 33 can measure the amount of light that strikes the sensor 33, and the light sensor 33 can transmit the light level signal α to the receiver 27 as shown in step S3. The receiver 27 can communicate the light level signal α to the controller 25 as shown in step S4.

In step S5, the controller 25 can analyze the light level signal α . For example, the controller 25 can estimate a brightness of an area of the building 11 including the light 16, the controller 25 can compare the light level to a predetermined value (e.g., an amount of light comfortable for an ordinary person), or can analyze the light level signal α in some other manner. Depending on the light level signal α , the controller 25 can control the light 16 in various ways. For example, as shown in step S6, the controller 25 can adjust the brightness of light produced by the LEDs 26. If the light level signal α indicates the amount of light detected is too high, the controller 25 can dim the LEDs 26 or turn a subset of the LEDs 26 off. Alternatively, if the amount of light is too low, the controller 25 can increase the brightness of the LEDs 26 or turn on a subset of the LEDs 26 that were previously off. Thus, the controller 25 can correct the amount of light provided by the light 16 in response to changes in ambient light, such as if a level of natural light entering the area of the building 11 including the light 16 increases or decreases, or if other lights are turned on or off.

In another example not illustrated, the light 16 can initially not be producing light. The controller 25 can control the light 16 to begin producing light in response to the light level signal α . For example, the light level signal α can indicate that the amount of light in an area of the building 11 is below a predetermined level.

To avoid interference with the light sensor 33 by the light emitted by the LEDs 26, the light sensor 33 can sense ambient light during a short period, invisible to the eye, when the LEDs 26 are off. This short off period can occur due to line voltage zero-crossing, or a command from the controller 25.

Therefore, among other advantages, an occupant of the area of the building 11 including the light 16 can avoid having to make an effort to turn on the light.

Returning to FIG. 4, as another example of operation of the light 16 shown in step S7, the light level signal α can be analyzed by the controller 25 to determine an efficiency of the light 16. For example, the controller 25 can compare the amount of detected light with a reference value, such as an amount of light detected at a previous date if the light 16 includes a clock and/or calendar. The previous date can be a date when conditions such as ambient light conditions were similar, such as a recent day at approximately the same time. The difference between the current amount of light being produced and the previous amount of light being produced can be used to calculate a change in efficiency of the light 16. The controller 25 can make this efficiency determination without turning the light 16 off, which can be beneficial if the light 16 is in a location such as a stairwell where a lack of light can be dangerous. As an alternative efficiency test, the controller 25 can compare the amount of detected light when the light 16 is on with an amount of light detected when the light 16 is off, with the difference being used to calculate an amount of light produced by the light 16.

The controller 25 can calculate the efficiency by comparing the amount of light produced by the light 16 with the reference value (e.g., an amount of light produced by the

6

light 16 operating under ideal conditions), or by comparing the amount of light produced by the light 16 with the amount of power consumed by the light 16 (which can be measured with an ammeter and voltmeter, a wattmeter, or another power measuring device either integral with the light 16, electrically coupled to the fixture 14, or at another location).

As shown in step S8, the controller 25 can also determine whether the light 16 should be replaced. For example, the controller 25 can compare the efficiency of the light 16 with a predetermined value to determine whether the light 16 should be replaced. The predetermined value can be a predetermined efficiency standard, such as the efficiency of the light 16 when new, the efficiency of an ideal light, a maximal output of the light 16, or some other value.

The controller 25 can also control the light 16 to indicate its efficiency, which can provide notice that the light 16 should be replaced. For example, the controller 25 can control the light 16 to display its efficiency using a digital read-out integral with the light 16, a bar of light having a length equivalent with the efficiency, or in another manner. Alternatively, the controller 25 can control the light 16 to display when the efficiency of the light 16 is below a predetermined value, such as by illuminating at least one of the LEDs 26 having a different color than surrounding LEDs 26, by causing at least one of the LEDs 26 to flash, or by controlling the light 16 in some other manner. Once the efficiency of the light 16 drops below the predetermined value, it can be understood that the light 16 should be replaced. Thus, the light 16 can signal to a maintenance worker or other personnel that the light 16 should be replaced.

Another light 40 as shown in FIG. 3 includes the housing 22, the circuit board 24, the controller 25, the LEDs 26, and the end caps 28 similar to the light 16. The light 40 can additionally include an integral light level sensor 42 and a transmitter 44. The light sensor 42 can be mounted on the circuit board 24 to receive power via the end caps 28, and the light sensor 42 can be in communication with the controller 25 and/or the transmitter 44. The light level sensor 42 can protrude from the housing 22 as shown in FIG. 3 or otherwise be positioned to sense an amount of light produced by at least some of the LEDs 26 (e.g., the sensor 42 can alternatively be contained within the housing 22, and one or more reflectors can be included to direct a portion of light toward the sensor 42). Alternatively, the light level sensor 42 can detect an amount of ambient light. The amount of ambient light can include light produced by the LEDs 26. The sensor 42 can communicate the light level signal α to the controller 25.

The transmitter 44 can be mounted on the circuit board 24 for receiving power via the end caps 28. The transmitter 44 can be in communication with the controller 25 and/or the light sensor 24 for receiving the light level signal α . The transmitter 44 can be configured to transmit the light level signal α to a remote location, such as a smart building control center or another smart building component, or to controllers 25 of other lights 16, 40.

With this configuration, the controller 25 in the light 40 can control the LEDs 26 and calculate an efficiency of the light based on the light level signal α as discussed above in reference to the light 16. The light 40 can also indicate whether the light 40 should be replaced similar to as described above in reference to the light 16. Additionally, the inclusion of the transmitter 44 allows the light 40 to perform other functions. The transmitter 44 can transmit the light level signal α to the remote location, allowing the light level signal α to be used for controlling another component of a

smart building (e.g., window shades, another light, or some other component of a smart building) or for another purpose. For example, the transmitter 44 can transmit an efficiency of the light 40 or an indication that the light 40 should be replaced to the remote location.

The light 40 can also include another sensor, such as a motion detector, in communication with the controller 25 and/or the transmitter 44. In this case, the controller 25 can take signals other than the light level signal α into consideration in controlling the LEDs 26. For example, the controller 25 can turn the LEDs 26 off even though the light level sensor 42 detects a low level of light if the motion sensor has not detected movement for a certain amount of time. As a similar example, the controller 25 can turn the LEDs 26 off even though the light level sensor 42 detects a low level of light if a clock or calendar in communication with the controller 25 indicates the time is not during standard working hours.

As illustrated in FIG. 5, multiple fixtures 14 can be in the building 11 including the light switch 31 and the light sensor 33, and multiple of the lights 16 and/or 40 described above can be installed in the fixtures 14. Each light 16, 40 may include a controller 25 configured to regulate the amount of power provided to the respective LEDs 26, as described above. The controllers 25 can be external of the lights 16, 40, for example, coupled to a fixture 14 to control a light 16, 40 attached to the fixture 14. It will be understood that a controller 25 can be provided that performs the tasks described herein with respect to multiple of the lights 16, 40, for example, those installed in a common fixture 14.

In operation, as shown by in FIG. 6, one or more of the lights 16, 40 produce light in step S61. In step S62, the light sensor 33 can measure the amount of light that strikes the sensor 33, and transmit a light level signal α to one or more of the lights 16, 40. In addition, or in the alternative, if a light 40 is installed, the light sensor 42 of the light 40 can measure the amount of light that strikes the sensor 42, and transmit a light level signal α . It can therefore be seen that the light level signals a in this example may be generated by a remote sensor 33, or by a light sensor 42 of a light 40. Additionally, the light level signals a may be a function of multiple of the lights 16 and/or 40. Each signal light level signal α may be indicative of the light produced by one light 16, 40, multiple lights 16, 40 or all lights 16, 40, and collectively, the light level signals a are indicative of the overall lighting conditions in the building 11. The light level signal α (or optionally multiple light level signals a of more than one sensor 33, 42, depending upon the specific configuration for the building 11) can be transmitted to one or more of the receivers 27 as shown in step S63.

The receivers 27 can communicate the light level signal(s) a to the controllers 25 for processing and analysis as shown in step S64. In one example, multiple controllers 25 (e.g., one controller 25 for each light 16, 40) may exist in the system. The signal(s) a may be used among the controllers 25 to generate control signals indicative of the desired control for the LEDs 26 of the respective lights 16, 40 according to the operations described herein. For instance, each of the respective controllers 25 of the lights 16, 40 may communicatively receive one or more of the signals a for individual analysis, as generally described above, and then control the LEDs 26 of the respective lights 16, 40. This analysis and control may be performed collaboratively with respect to the analysis and control of other controllers 25, for instance. Alternatively, fewer than all of the controllers 25 can be perform certain of the tasks described herein, and can communicate with other controllers 25 of the respective

lights 16, 40 to effect control of the LEDs 26, for instance, via transmitters 44 and receivers 27. However, in another example, the lights 16, 40 need not have individual controllers 25 where, for instance, a controller 25 is external of the lights 16, 40 and coupled to a fixture 14 common to multiple lights 16, 40.

In step S65, the one or more light level signals a are analyzed by the controllers 25. For example, the brightness of an area of the building 11 including the lights 16, 40 can be estimated, and the light level can be compared to a predetermined value (e.g., an amount of light comfortable for an ordinary person), or the light level signal(s) a can be analyzed in some other manner. The light level signals a may be analyzed to estimate an overall brightness of the area of the building 11, for example, or could be analyzed to estimate multiple brightness levels within the area. Depending on the light level signal(s) a , the lights 16, 40 may be controlled in various ways. For example, as shown in step S66, the controllers 25 can collectively function to adjust the brightness of light produced by the LEDs 26 of the lights 16, 40. With respect to each of the individual lights 16, 40, if the amount of light detected is too high, a controller 25 can dim the LEDs 26 or turn a subset of the LEDs 26 off. Alternatively, if the amount of light is too low, a controller 25 can increase the brightness of the LEDs 26 or turn on a subset of the LEDs 26 that were previously off. A control scheme accounting for multiple of the lights 16, 40 may also cause the LEDs 26 of one or more lights 16, 40 to be dimmed or brightened, or turned on or off, in accordance with a desired brightness level. Thus, the controllers 25 can collectively correct the amount of light provided by the lights 16, 40 in response to changes in ambient light, such as if a level of natural light entering the area of the building 11 including the lights 16, 40 increases or decreases, or if other lights are turned on or off.

In another example not illustrated, one or more of the lights 16, 40 can initially not be producing light. The controllers 25 can control the light 16, 40 to begin producing light in response to the light level signal(s) a . For example, the light level signal(s) a can indicate that the amount of light in an area of the building 11 is below a predetermined level.

To avoid interference with the light sensors 33, 42 by the light emitted by the LEDs 26 of the lights 16, 40, the light sensors 33, 42 can sense ambient light during a short period, invisible to the eye, when the LEDs 26 are off. This short off period can occur due to line voltage zero-crossing, or via commands from the controllers 25.

Therefore, among other advantages, an occupant of the area of the building 11 including the light 16, 40 can avoid having to make an effort to turn on the lights.

In FIG. 6, as another example of operation of the lights 16, 40 shown in step S67, the light level signal(s) a can be analyzed to determine an efficiency of the lights 16, 40, either individually or on a collective basis. For example, the controllers 25 can collectively function to compare the amount of detected light with a reference value, such as an amount of light detected at a previous date. The previous date can be a date when conditions such as ambient light conditions were similar, such as a recent day at approximately the same time. The difference between the current amount of light being produced and the previous amount of light being produced can be used to calculate a change in efficiency of the lights 16, 40. The controllers 25 can make this efficiency determination without turning the lights 16, 40 off, which can be beneficial if the lights 16, 40 are in a location such as a stairwell where a lack of light can be

dangerous. As an alternative efficiency test, the controllers **25** can compare the amount of detected light when the lights **16, 40** are on with an amount of light detected when the lights **16, 40** are off, with the difference being used to calculate an amount of light produced by the lights **16, 40**. The controller **25** can calculate the efficiency by comparing the amount of light produced by the lights **16, 40** with the reference value (e.g., an amount of light produced by the lights **16, 40** operating under ideal conditions), or by comparing the amount of light produced by the lights **16, 40** with the amount of power consumed by the light **16, 40** (which can be measured with an ammeter and voltmeter, a wattmeter, or another power measuring device either integral with the lights **16, 40**, electrically coupled to the fixtures **14**, or at another location).

It will be understood that the comparisons described above can be completed with respect to individual lights **16, 40**, for example, or with respect to subsets of lights **16, 40** or all lights **16, 40** collectively. Where less than all of the lights **16, 40** are under consideration, for instance, the output of those lights **16, 40** may be factored out of the analysis, e.g., by turning the lights **16, 40** off or by otherwise accounting for their light output, power consumption, etc.

As shown in step **S68**, the controllers **25** can also determine whether one or more of the lights **16, 40** should be replaced. For example, the controller **25** can compare the efficiency of the lights **16, 40** with a predetermined value to determine whether one, some of all of the lights **16, 40** should be replaced. The predetermined value can be a predetermined efficiency standard, such as the efficiency of the lights **16, 40** when new, the efficiency of an ideal light, a maximal output of the lights **16, 40** or some other value. The determination in this step may be made according to individual lights **16, 40**, for example, or with respect to subsets of lights **16, 40** or all lights **16, 40** collectively.

As shown in step **S69**, the controllers **25** can also control the lights **16, 40** to indicate efficiency, which can provide notice that one, some, or all of the lights **16, 40** should be replaced. For example, the controllers **25** can control one or more lights **16, 40** to display efficiency using a digital read-out integral with the lights **16, 40**, a bar of light having a length equivalent with the efficiency, or in another manner. Alternatively, the controllers **25** can control the lights **16, 40** to display when the efficiency of the lights **16, 40** is below a predetermined value, such as by illuminating at least one of the LEDs **26** of a respective light **16, 40** having a different color than surrounding LEDs **26**, by causing at least one of the LEDs **26** to flash, or by controlling the lights **16, 40** in some other manner. Once the efficiency one or more lights **16, 40** drops below a predetermined value, it can be understood that the lights **16, 40** should be replaced. Thus, the lights **16, 40** can signal to a maintenance worker or other personnel when one or more of the lights **16, 40** should be replaced. Once again, it will be understood that the indication of efficiency in this step may be made according to individual lights **16, 40**, for example, or with respect to subsets of lights **16, 40** or all lights **16, 40** collectively.

The above-described embodiments have been described in order to allow easy understanding of the invention and do not limit the invention. On the contrary, the invention is

intended to cover various modifications and equivalent arrangements included within the scope of the appended claims, which scope is to be accorded the broadest interpretation so as to encompass all such modifications and equivalent structure as is permitted under the law.

What is claimed:

1. A system comprising:

an LED-based lighting device comprising:

a housing,

a plurality of light emitting diodes (LEDs) disposed within the housing, and

a connector coupled to an end of the housing, wherein the connector is configured to engage with a light socket;

a sensor configured to:

determine a brightness level of light during operation of the LED-based lighting device, and

output a signal corresponding to the determined brightness level; and

a controller configured to:

estimate an efficiency of the plurality of LEDs based on the signal,

determine that the efficiency of the plurality of LEDs is less than a threshold efficiency, and

responsive to determining that the efficiency of the plurality of LEDs is less than the threshold efficiency, operating at least some of the plurality of LEDs to indicate that the efficiency of the plurality of LEDs is less than the threshold efficiency,

wherein operating said at least some of the plurality of LEDs to indicate that the efficiency of the plurality of LEDs is less than the threshold efficiency comprises illuminating a first LED according to a first color and a second LED according to a second color, the first LED being adjacent to the second LED, and the first color being different than the second color.

2. The system of claim 1, wherein controller is operable to operate at least one of the plurality of LEDs to indicate the efficiency of the plurality of LEDs.

3. The system of claim 1, further comprising indicating the efficiency of the plurality of LEDs using a digital read-out integral with the LED-based lighting device.

4. The system of claim 1, further comprising indicating the efficiency of the plurality of LEDs using a bar of light having a length corresponding to the efficiency.

5. The system of claim 1, wherein the sensor is external to the housing of the LED-based lighting device.

6. The system of claim 1, wherein the sensor is integral with the LED-based lighting device.

7. The system of claim 6, wherein the sensor is disposed within the housing of the LED-based lighting device.

8. The system of claim 6, wherein the sensor protrudes from the housing of the LED-based lighting device.

9. The system of claim 1, wherein the controller is disposed within the housing of the LED-based lighting device.

* * * * *