



US010546331B2

(12) **United States Patent**
Steif et al.

(10) **Patent No.:** **US 10,546,331 B2**
(45) **Date of Patent:** **Jan. 28, 2020**

(54) **SUBSCRIPTION MANAGED METHOD AND SYSTEM FOR TEXT-TO-PAY SUBSCRIPTIONS AT A SUBSCRIPTION SERVER**

20/32 (2013.01); *G06Q 20/3255* (2013.01);
G06Q 20/4012 (2013.01); *H04W 4/12*
(2013.01)

(71) Applicant: **Boku, Inc.**, San Francisco, CA (US)

(58) **Field of Classification Search**
None
See application file for complete search history.

(72) Inventors: **Daniel Steif**, San Francisco, CA (US);
Kurt Davis, San Francisco, CA (US);
Katherine Corner Holden, San Francisco, CA (US);
Samantha Elena Nebrich, San Francisco, CA (US)

(56) **References Cited**

U.S. PATENT DOCUMENTS

5,835,856 A 11/1998 Patesh
6,272,469 B1 8/2001 Koritzinsky et al.
(Continued)

(73) Assignee: **BOKU, INC.**, San Francisco, CA (US)

FOREIGN PATENT DOCUMENTS

(*) Notice: Subject to any disclaimer, the term of this patent is extended or adjusted under 35 U.S.C. 154(b) by 257 days.

GB 2437176 A 10/2007

OTHER PUBLICATIONS

(21) Appl. No.: **15/686,603**

Non Final Office Action dated Aug. 18, 2016, U.S. Appl. No. 14/022,561, filed Sep. 10, 2013., (24 pages).

(22) Filed: **Aug. 25, 2017**

(Continued)

(65) **Prior Publication Data**

US 2017/0352074 A1 Dec. 7, 2017

Primary Examiner — Ariel J Yu

(74) *Attorney, Agent, or Firm* — Stephen M. De Klerk

Related U.S. Application Data

(63) Continuation of application No. 14/516,212, filed on Oct. 16, 2014, now Pat. No. 9,792,631.

(Continued)

(51) **Int. Cl.**

G07F 7/10 (2006.01)

G07F 19/00 (2006.01)

H04M 15/00 (2006.01)

G06Q 30/04 (2012.01)

G06Q 20/16 (2012.01)

(Continued)

(52) **U.S. Cl.**

CPC **G06Q 30/04** (2013.01); **G06Q 20/14** (2013.01); **G06Q 20/16** (2013.01); **G06Q**

(57) **ABSTRACT**

A subscription identifier is communicated between the billing server and subscription server. The billing server receives a subscription identifier text message from the user device. The billing server identifies a carrier server from the subscription identifier text message. The billing server receives an authorization text message from the user device in response to an authorization request text message and charges an account of the carrier server that has been identified. If the charge has been successful, then the billing server transmits a renewal notification text message to the subscription server. The subscription server updates an account having the subscription identifier to reflect a new expiration.

17 Claims, 26 Drawing Sheets

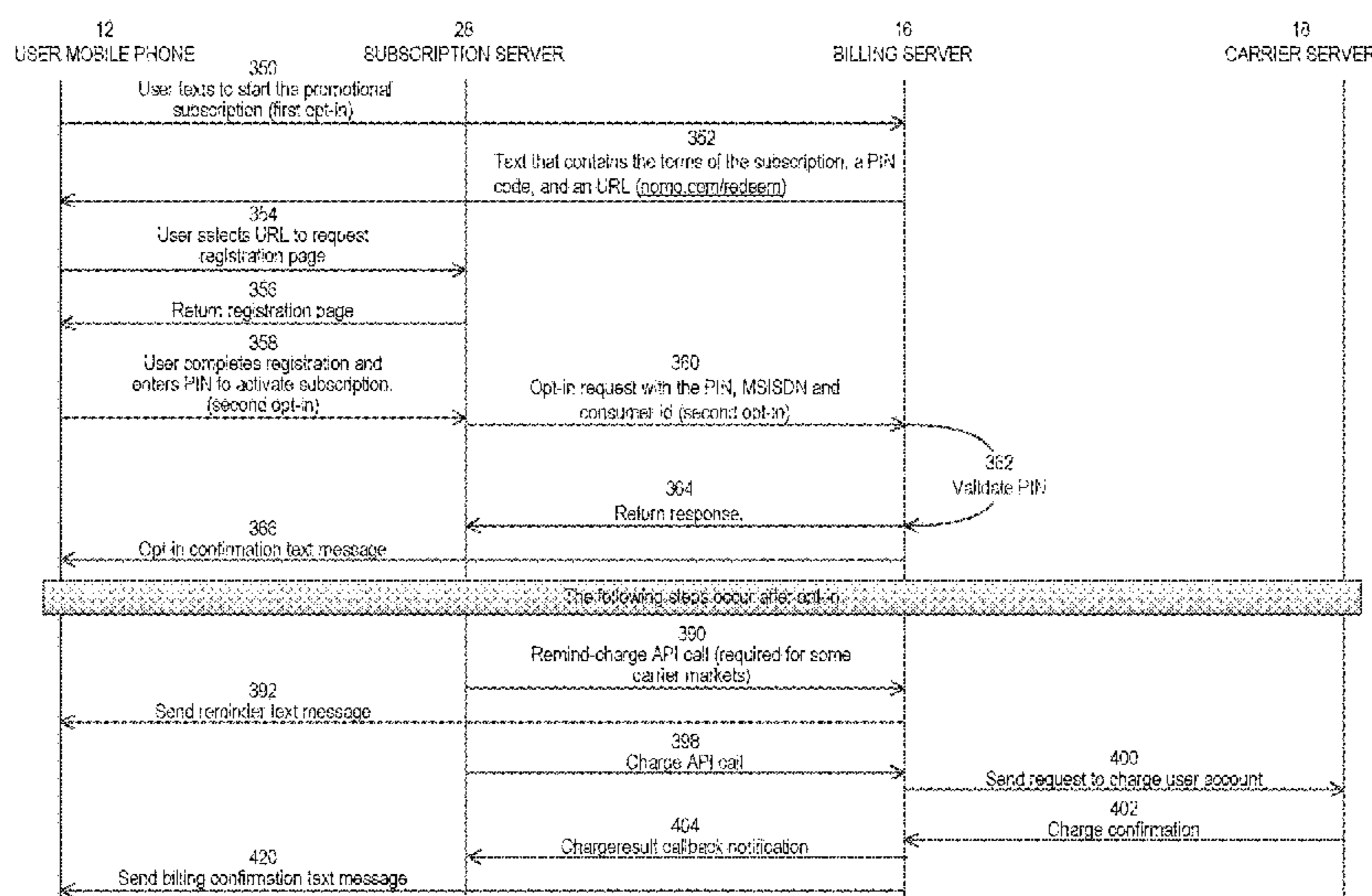

Related U.S. Application Data

(60) Provisional application No. 61/891,862, filed on Oct. 16, 2013.

(51) **Int. Cl.**
H04W 4/12 (2009.01)
G06Q 20/14 (2012.01)
G06Q 20/32 (2012.01)
G06Q 20/40 (2012.01)

(56) **References Cited**

U.S. PATENT DOCUMENTS

7,079,524	B2	7/2006	Bantukul et al.	
7,437,331	B1	10/2008	Rosenberger	
7,647,278	B1	1/2010	Foth et al.	
7,870,077	B2	1/2011	Woo et al.	
8,744,971	B2	6/2014	Chen et al.	
8,825,532	B1	9/2014	Wong	
9,003,078	B2	4/2015	Browne et al.	
2001/0056354	A1	12/2001	Feit et al.	
2002/0032601	A1	3/2002	Adamsu et al.	
2002/0046089	A1	4/2002	Zorn et al.	
2004/0143523	A1	7/2004	Pegaz-Paquet et al.	
2004/0203943	A1	10/2004	Cai et al.	
2004/0267663	A1	12/2004	Karns et al.	
2006/0149644	A1	7/2006	Sulmar	
2006/0218091	A1	9/2006	Choy	
2006/0259354	A1	11/2006	Yan	
2006/0281492	A1	12/2006	Jiang	
2007/0054678	A1	3/2007	Doulton	
2007/0077921	A1	4/2007	Hayashi et al.	
2007/0220565	A1	9/2007	Angel et al.	
2007/0287413	A1	12/2007	Kleitsch et al.	
2008/0101370	A1	5/2008	Marsico et al.	
2008/0319823	A1	12/2008	Ahn et al.	
2009/0043642	A1	2/2009	Block et al.	
2009/0076952	A1*	3/2009	Cadenas	G06Q 20/102 705/40
2009/0081989	A1	3/2009	Wuhrer	
2009/0089116	A1	4/2009	Quirk et al.	
2010/0235276	A1	9/2010	Smith	
2010/0274693	A1	10/2010	Bause et al.	
2011/0125655	A1	5/2011	Chiyo et al.	
2011/0184880	A1	7/2011	Neumann et al.	
2011/0217994	A1	9/2011	Hirson et al.	
2011/0238545	A1	9/2011	Fanaian et al.	
2012/0095905	A1	4/2012	Hodges et al.	
2012/0117026	A1	5/2012	Cassidy	
2012/0124656	A1	5/2012	Sean	
2012/0130777	A1	5/2012	Kaufman	
2012/0173348	A1	7/2012	Yoo et al.	
2012/0173410	A1	7/2012	Gillin	
2012/0231876	A1	9/2012	de Cuba	
2012/0232965	A1	9/2012	Rodriguez et al.	
2013/0041821	A1	2/2013	Kingston et al.	
2013/0117079	A1	5/2013	Ioli	
2013/0138558	A1	5/2013	Rannu et al.	
2013/0144706	A1	6/2013	Qawami et al.	
2013/0179344	A1	7/2013	Georgoulas et al.	
2013/0217361	A1	8/2013	Mohammed et al.	
2013/0273882	A1	10/2013	Walsh et al.	
2013/0282589	A1	10/2013	Shoup et al.	
2013/0346325	A1*	12/2013	Sege	G06Q 50/18 705/311
2014/0136650	A1	5/2014	Keskitalo et al.	

2014/0172520	A1	6/2014	Neyaroff et al.
2014/0228014	A1	8/2014	Tervo et al.
2014/0235197	A1	8/2014	Corner et al.
2014/0279455	A1	9/2014	Browne et al.
2014/0279456	A1	9/2014	Browne et al.
2014/0289036	A1	9/2014	Aurigemma
2014/0379441	A1	12/2014	Avendano et al.
2015/0006372	A1	1/2015	Browne et al.
2015/0006381	A1	1/2015	Browne et al.
2015/0052049	A1	2/2015	Kim et al.
2015/0058221	A1	2/2015	Corner et al.
2015/0127503	A1	5/2015	Steif et al.
2015/0127532	A1	5/2015	Steif et al.
2015/0178640	A1	6/2015	Balakrishnan et al.

OTHER PUBLICATIONS

Non Final Office Action dated Oct. 19, 2016, U.S. Appl. No. 14/091,129, filed Nov. 26, 2013., (33 pages).
 "Advisory Action dated Apr. 19, 2016", U.S. Appl. No. 14/491,435, (7 pages).
 "Advisory Action dated Jun. 1, 2017", U.S. Appl. No. 14/022,561, (3 pages).
 "Advisory Action dated Sep. 14, 2017", U.S. Appl. No. 14/091,129, (3 pages).
 "Advisory Action dated Sep. 8, 2017", U.S. Appl. No. 14/010,369, (3 pages).
 "Final Office Action dated Feb. 12, 2016", U.S. Appl. No. 14/010,369, (31 pages).
 "Final Office Action dated Feb. 8, 2016", U.S. Appl. No. 14/091,129, (32 pages).
 "Final Office Action dated Jan. 12, 2016", U.S. Appl. No. 14/491,435, (10 pages).
 "Final Office Action dated Jan. 13, 2017", U.S. Appl. No. 14/022,592, (13 pages).
 "Final Office Action dated May 26, 2017", U.S. Appl. No. 14/010,369, (27 pages).
 "Final Office Action dated May 30, 2017", U.S. Appl. No. 14/091,129, (31 pages).
 "Non Final Office Action dated Aug. 31, 2017", U.S. Appl. No. 14/022,561, (19 pages).
 "Non Final Office Action dated Aug. 7, 2015", U.S. Appl. No. 14/010,369, (35 pages).
 "Non Final Office Action dated Feb. 1, 2018", U.S. Appl. No. 14/516,198, (31 pages).
 "Non Final Office Action dated Feb. 2, 2017", U.S. Appl. No. 14/516,212, (15 pages).
 "Non Final Office Action dated Feb. 2, 2018", U.S. Appl. No. 14/516,227, (28 pages).
 "Non Final Office Action dated Jan. 25, 2017", U.S. Appl. No. 14/022,561, (19 pages).
 "Non Final Office Action dated Jul. 1, 2015", U.S. Appl. No. 14/491,435, (13 pages).
 "Non Final Office Action dated Jul. 31, 2015", U.S. Appl. No. 14/091,129, (23 pages).
 "Non Final Office Action dated May 4, 2016", U.S. Appl. No. 14/022,592, (12 pages).
 "Non Final Office Action dated Oct. 19, 2016", U.S. Appl. No. 14/010,369, (24 pages).
 "RTA to allow parking fees to be paid via SMS service", www.gulfnews.com, published on May 3, 2009., pp. 1-3.
 Non Final Office Action dated Mar. 26, 2018, U.S. Appl. No. 14/022,561, (17 pages).

* cited by examiner

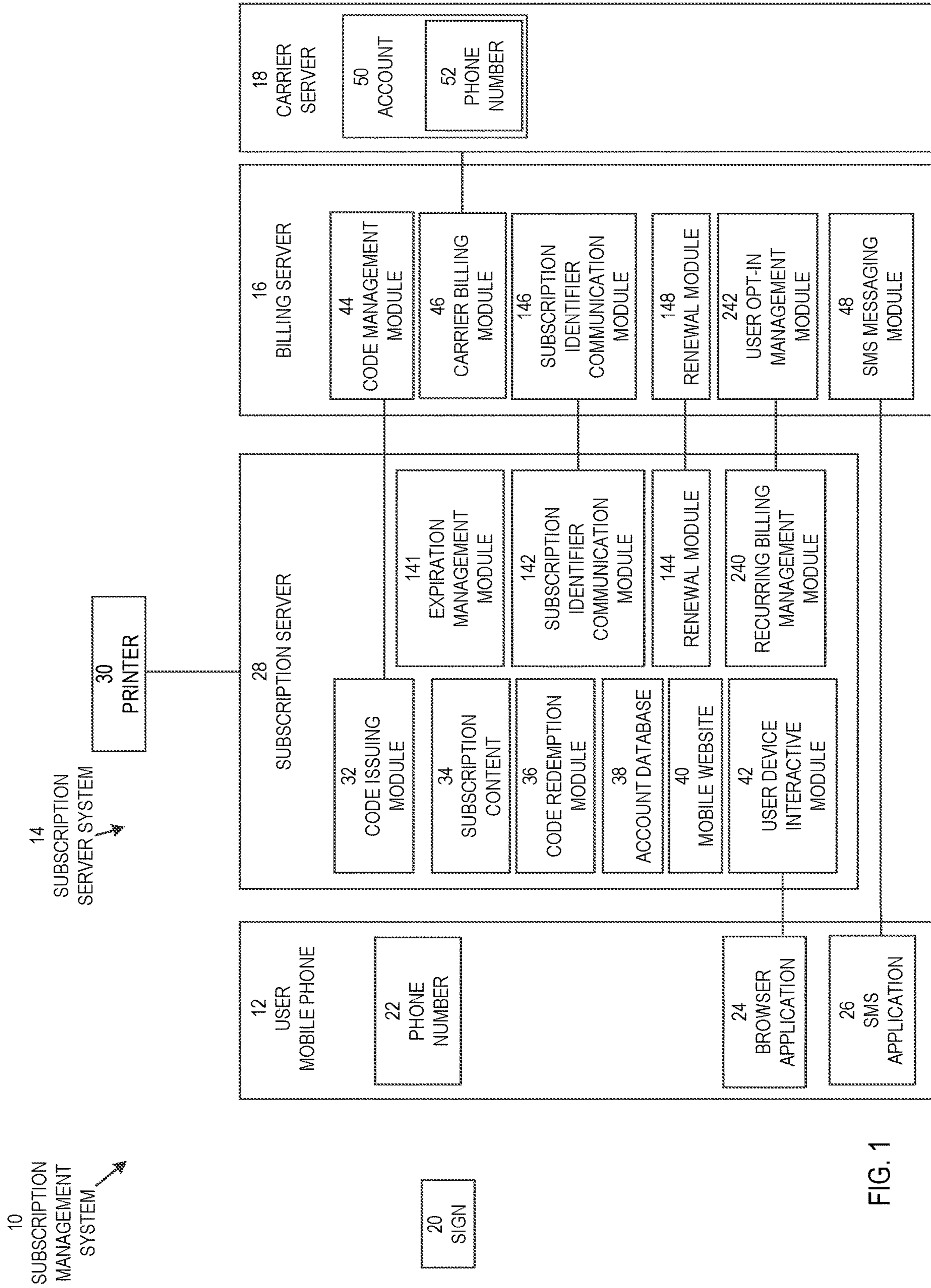

FIG. 1

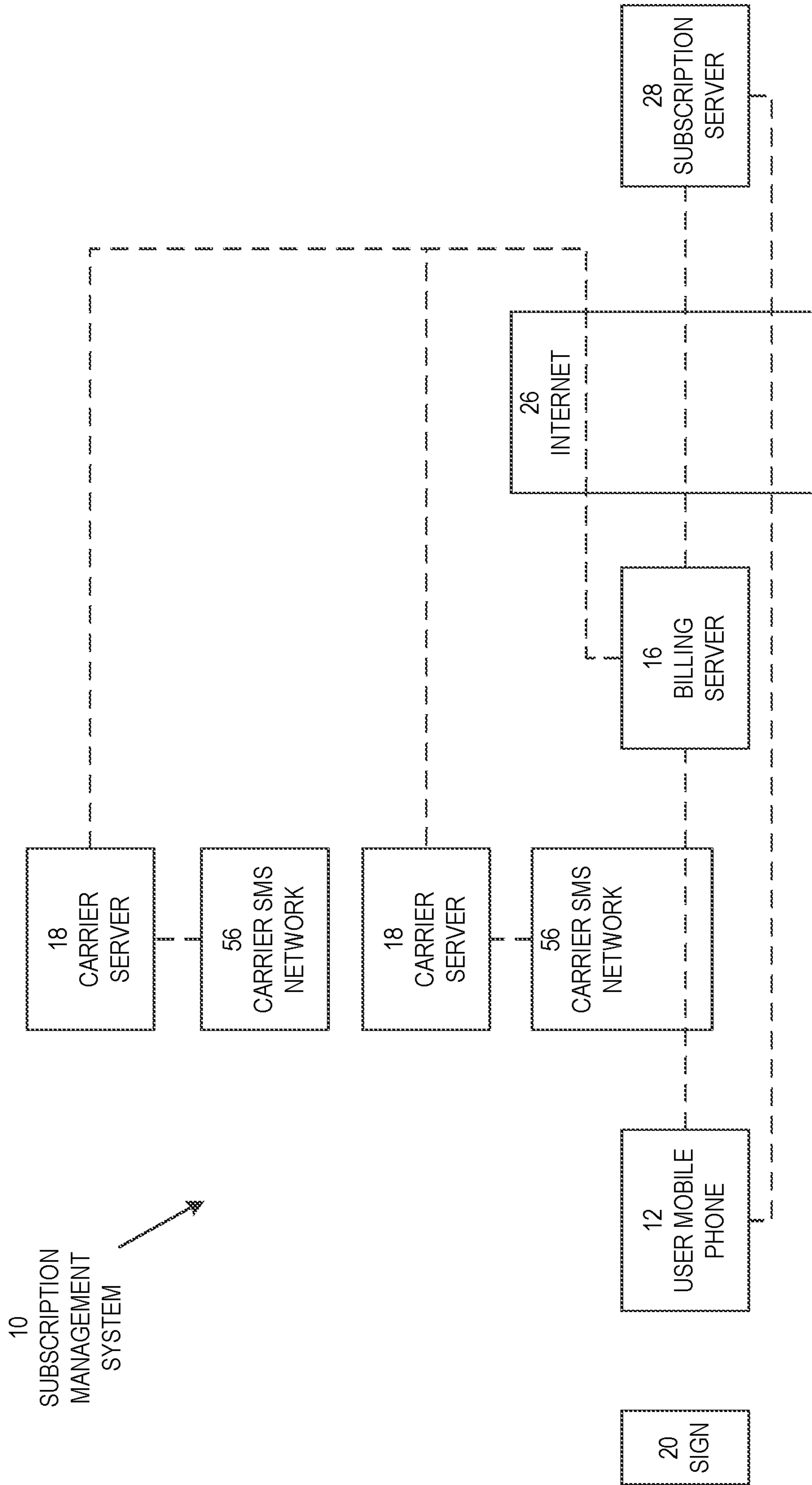

FIG. 2



 15:27		
Name:	Joe Reynolds	
Street / P.O. Box:	P.O. Box 190725	
City:	San Francisco	
State:	California	
ZIP:	94119	
<input type="button" value="Submit"/>		
1	2	3
	ABC	DEF
4	5	6
GHI	JKL	MNO
7	8	9
PQRS	TUV	WXYZ
	0	

FIG. 9

User Name	Password	Delivery Address	Subscription ID	Expiration
User Name 1	Password 1	Delivery Address 1	Subscription ID 1	Expiration 1
User Name 2	Password 2	Delivery Address 2	Subscription ID 2	Expiration 2
User Name 3	Password 3	Delivery Address 3	Subscription ID 3	Expiration 3
User Name 4	Password 4	Delivery Address 4	Subscription ID 4	Expiration 4
User Name 5	Password 5	Delivery Address 5	Subscription ID 5	Expiration 5
User Name 6	Password 6	Delivery Address 6	Subscription ID 6	Expiration 6

FIG. 3

User Name	Password	Delivery Address	Subscription ID	Expiration
User Name 1	Password 1	Delivery Address 1	Subscription ID 1	Expiration 1
User Name 2	Password 2	Delivery Address 2	Subscription ID 2	Expiration 2
User Name 3	Password 3	Delivery Address 3	Subscription ID 3	Expiration 3
User Name 4	Password 4	Delivery Address 4	Subscription ID 4	Expiration 4
User Name 5	Password 5	Delivery Address 5	Subscription ID 5	Expiration 5
User Name 6	Password 6	Delivery Address 6	Subscription ID 6	Expiration 6
User Name 7	Password 7	Delivery Address 7	Subscription ID 7	Expiration 7

FIG. 10

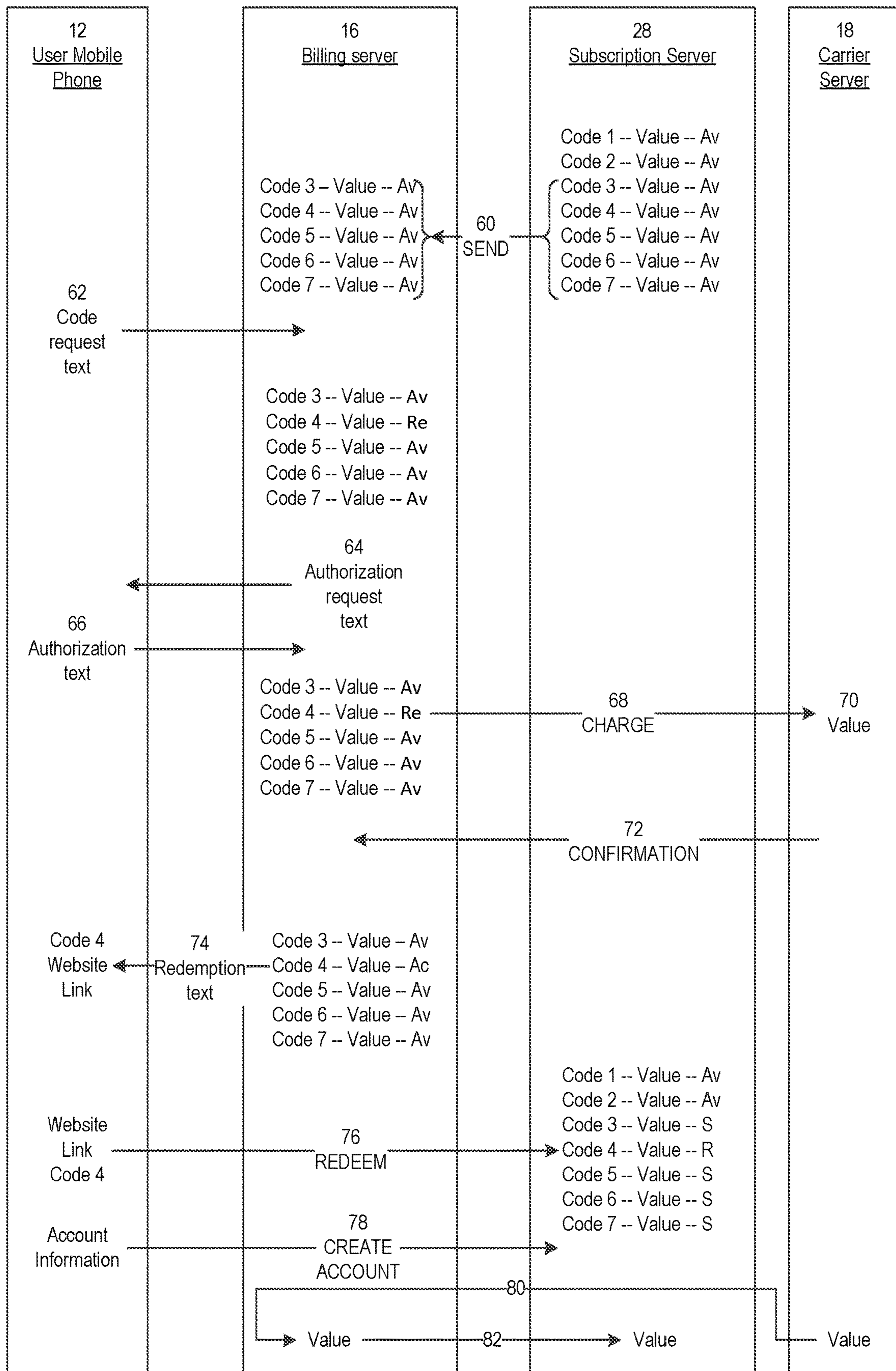

FIG. 4

20
SIGN

Love Nomo Magazine?
Subscribe instantly!
Text nomo subscribe to 43872 to get 12
issues (1 year subscription) for just \$14.95.
Charge will appear on phone bill. Msg &
Data rates may apply

FIG. 5

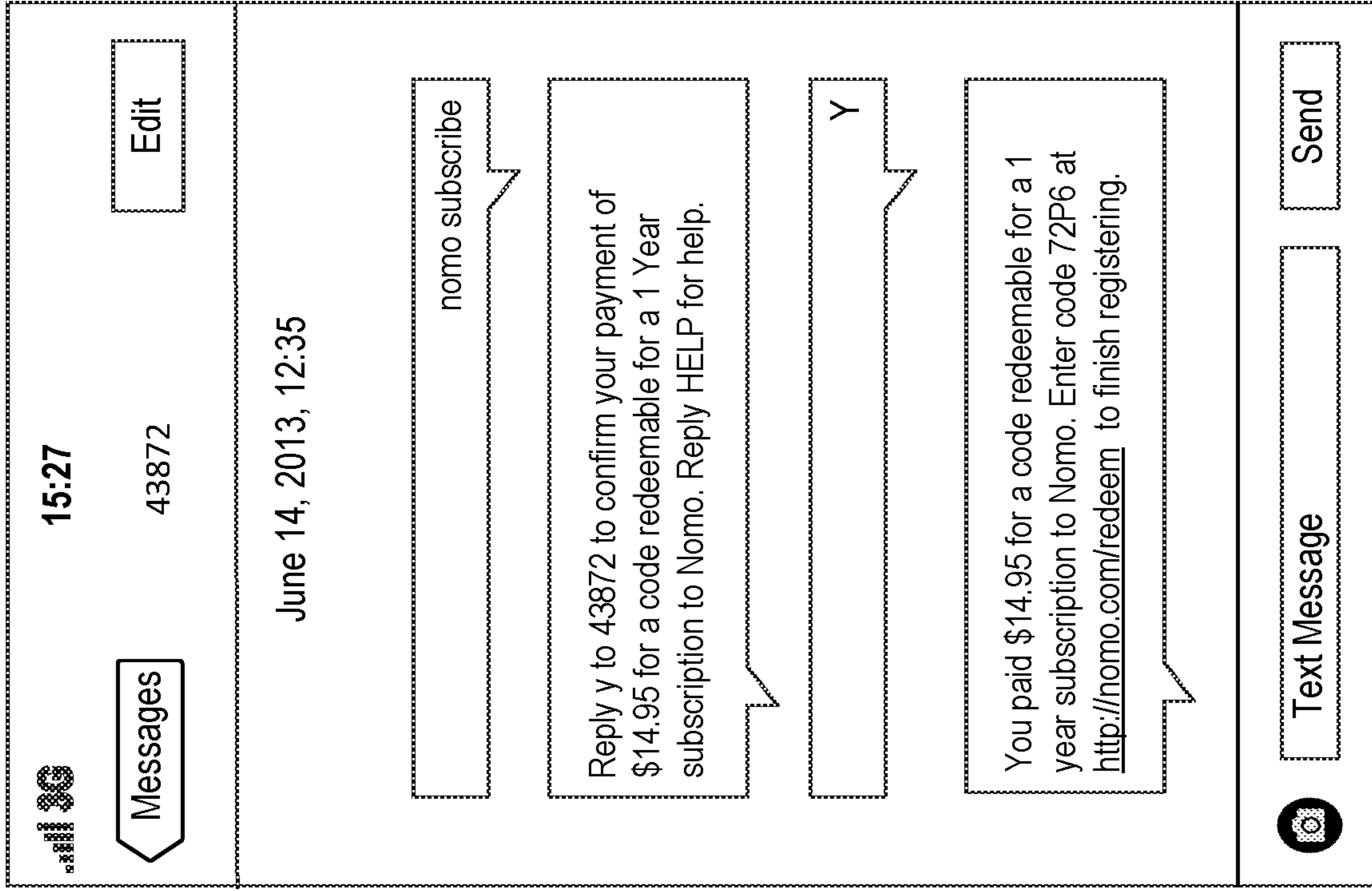

FIG. 6

3G 15:27

Enter Redemption Code for 1 year subscription to Nomo

72P6

Submit

1	2 ABC	3 DEF
4 GHI	5 JKL	6 MNO
7 PQRS	8 TUV	9 WXYZ
	0	X

FIG. 7

3G 15:27

New Account

Create User Name: Frank12

Create Password: *****

Submit

1	2 ABC	3 DEF
4 GHI	5 JKL	6 MNO
7 PQRS	8 TUV	9 WXYZ
	0	X

FIG. 8

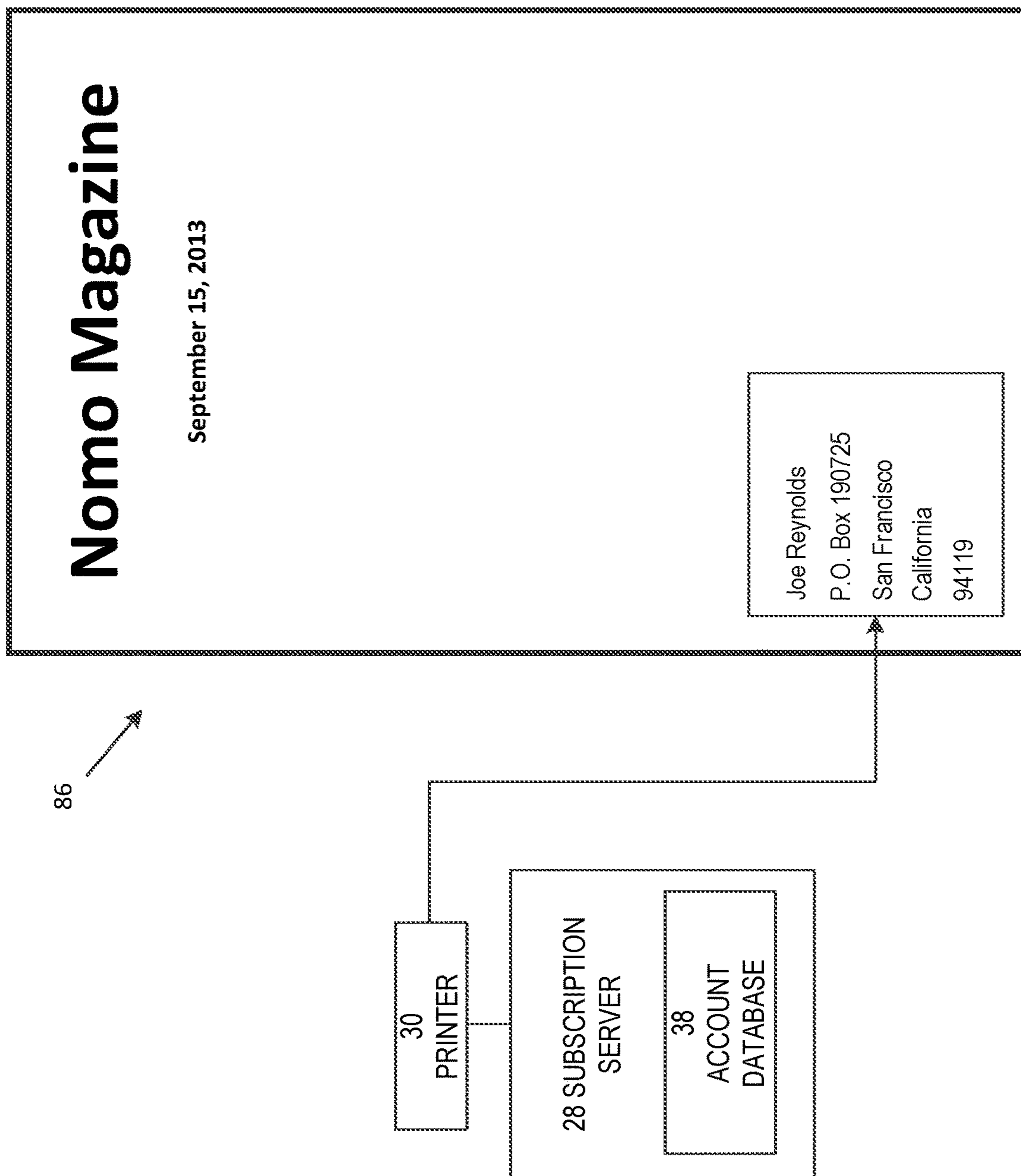

FIG. 11

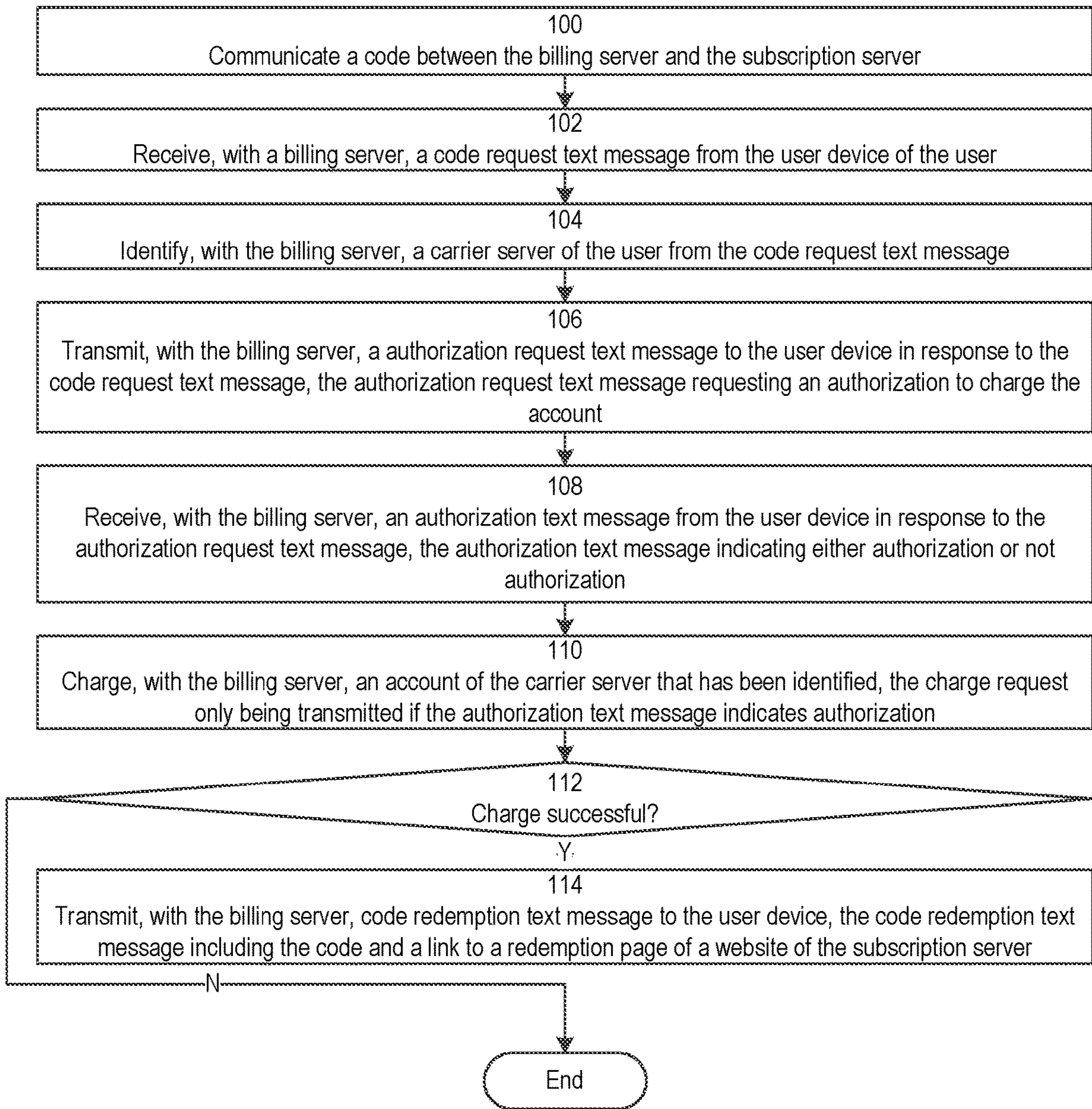

FIG. 12

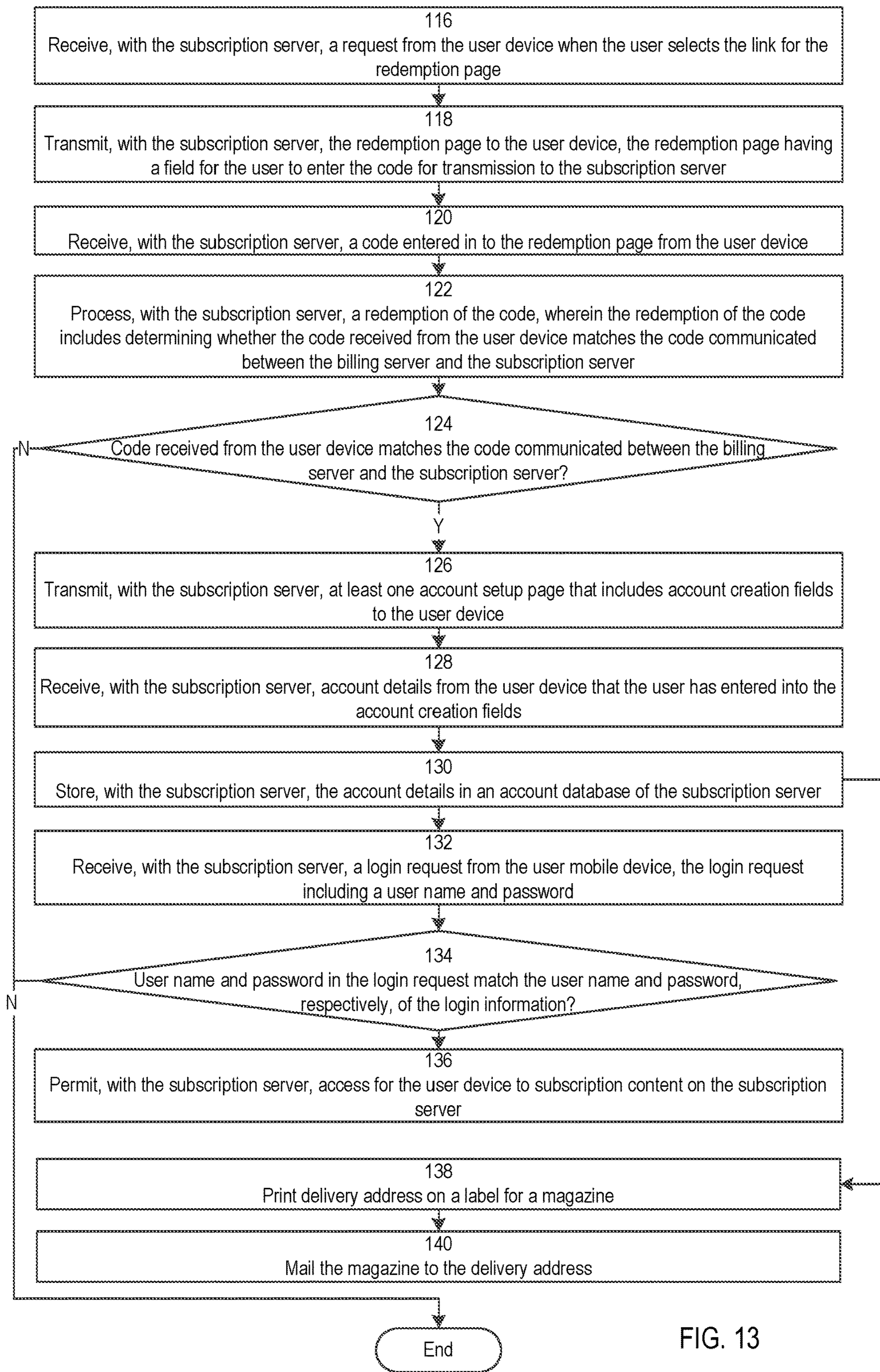

FIG. 13

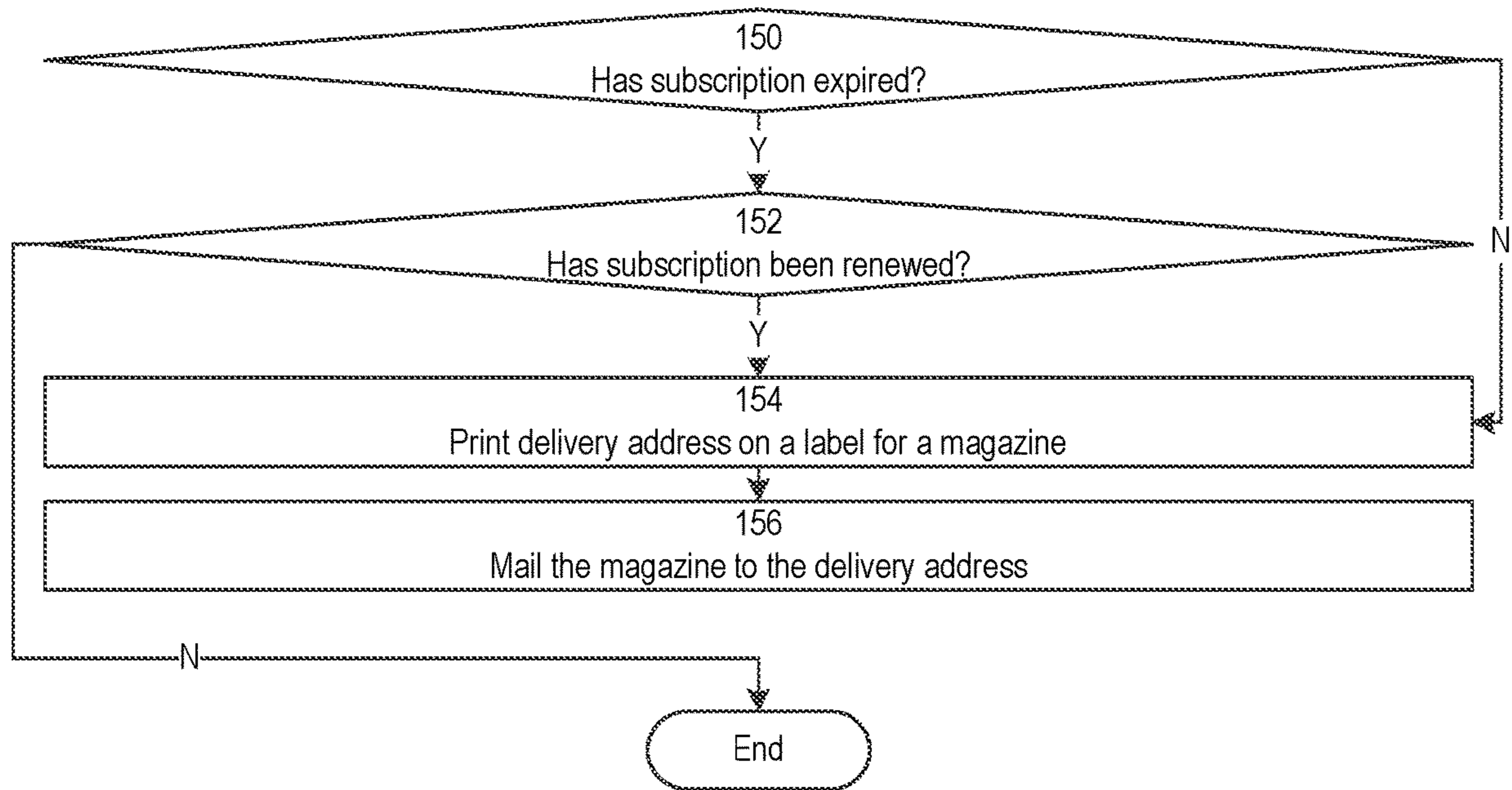

FIG. 14

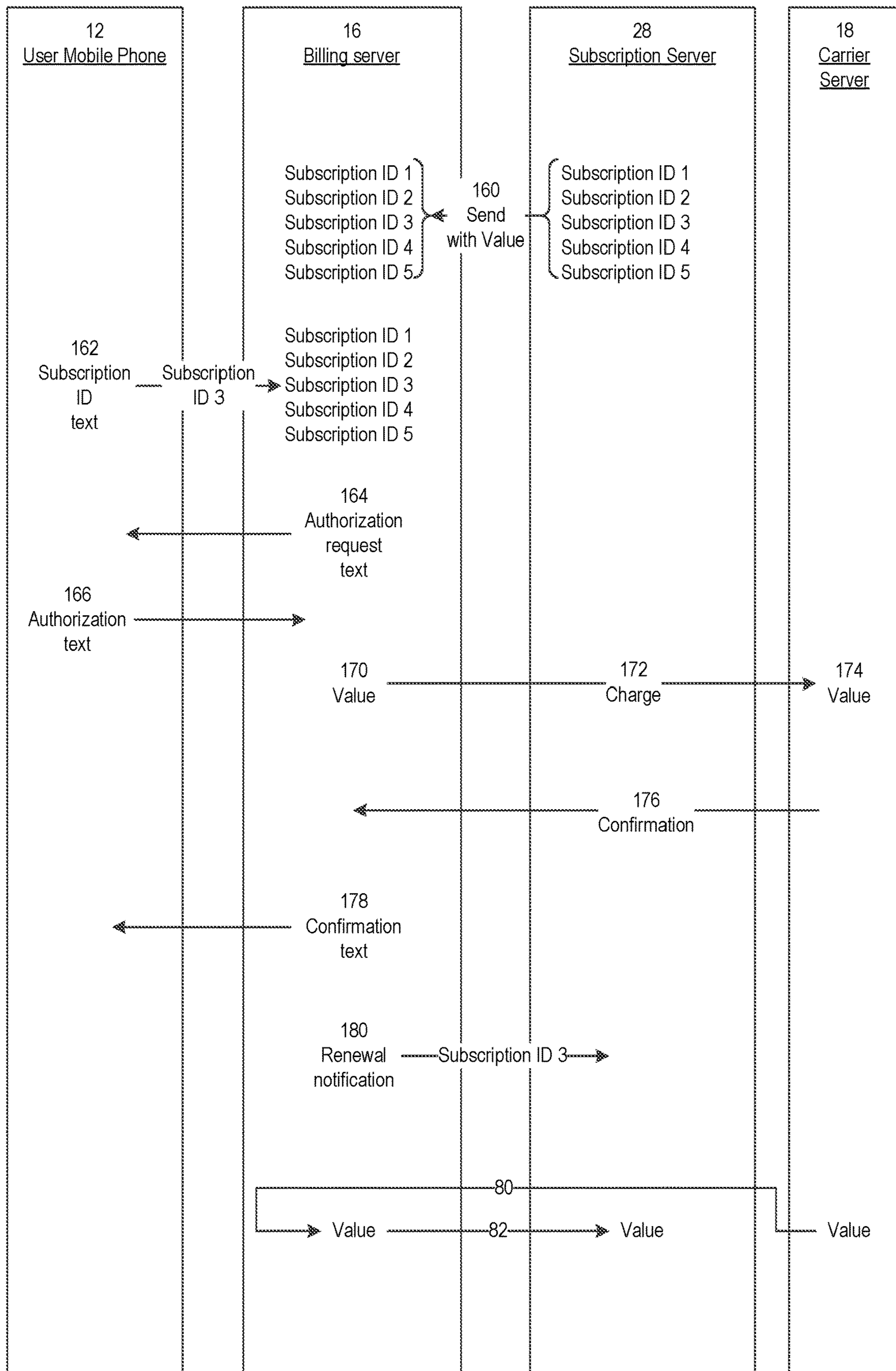

FIG. 15

FIG 16

Want More Nomo Magazine?
Renew instantly!

Text Nomo followed by your subscriber number to 43872 to renew your subscription and get another 1-year (12 print issues) for just \$14.95.

DXUS/0529/10869318-1/S/DEU
Joe Reynolds
P.O. Box 190725
San Francisco
California
94119

Charge will appear on phone bill. Msg. & Data rates may apply

3G 15:27

Messages 43872 Edit

June 14, 2013, 12:35

nomo 10869318

Reply y to 43872 to renew your subscription to Nomo and get another 1-year (12 print issues) for just \$14.95. Reply HELP for help.

Y

You paid \$14.95 to renew your subscription to Nomo for another 1-year (12 print issues)

Text Message Send

FIG 17

FIG. 18

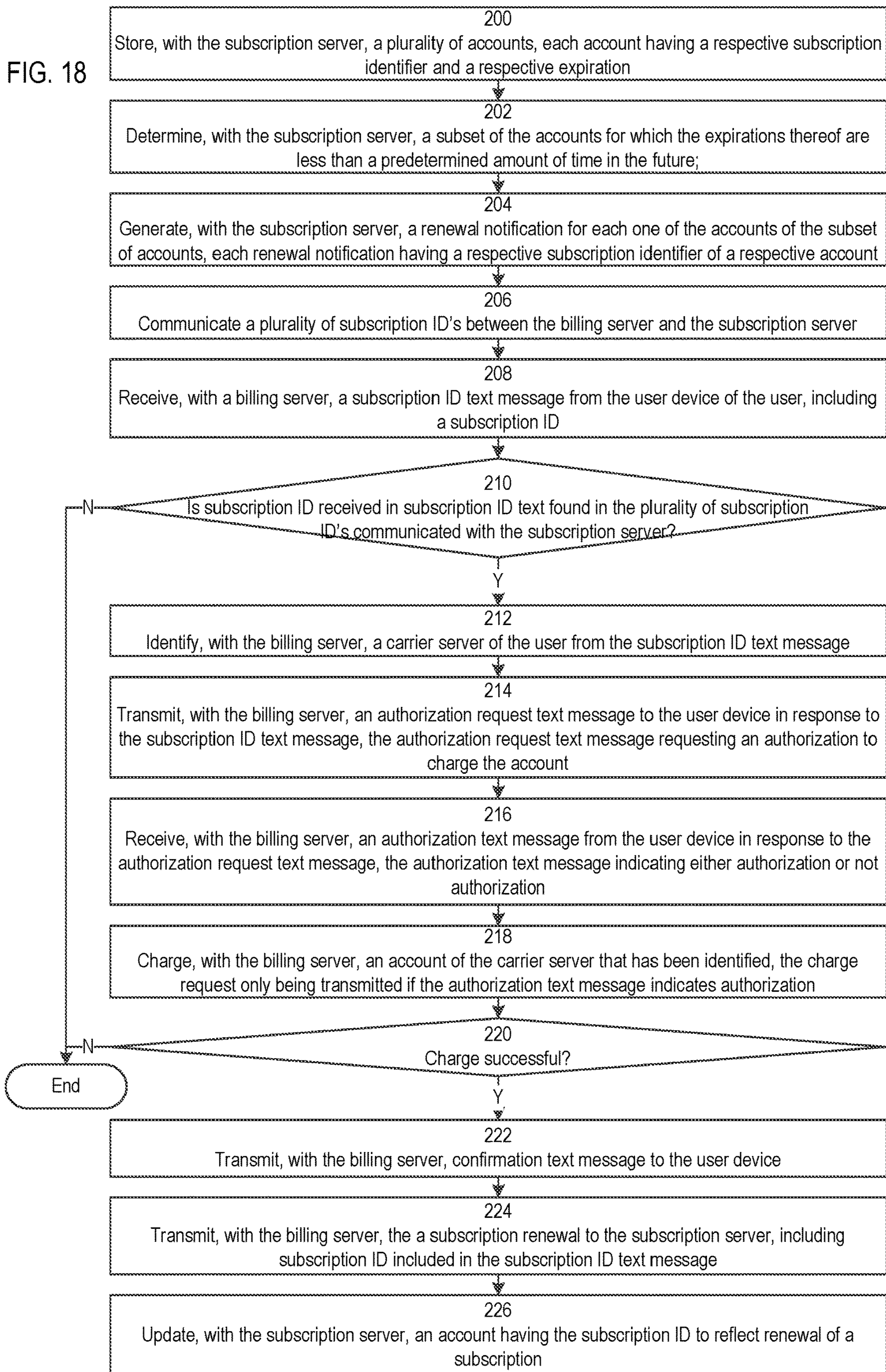

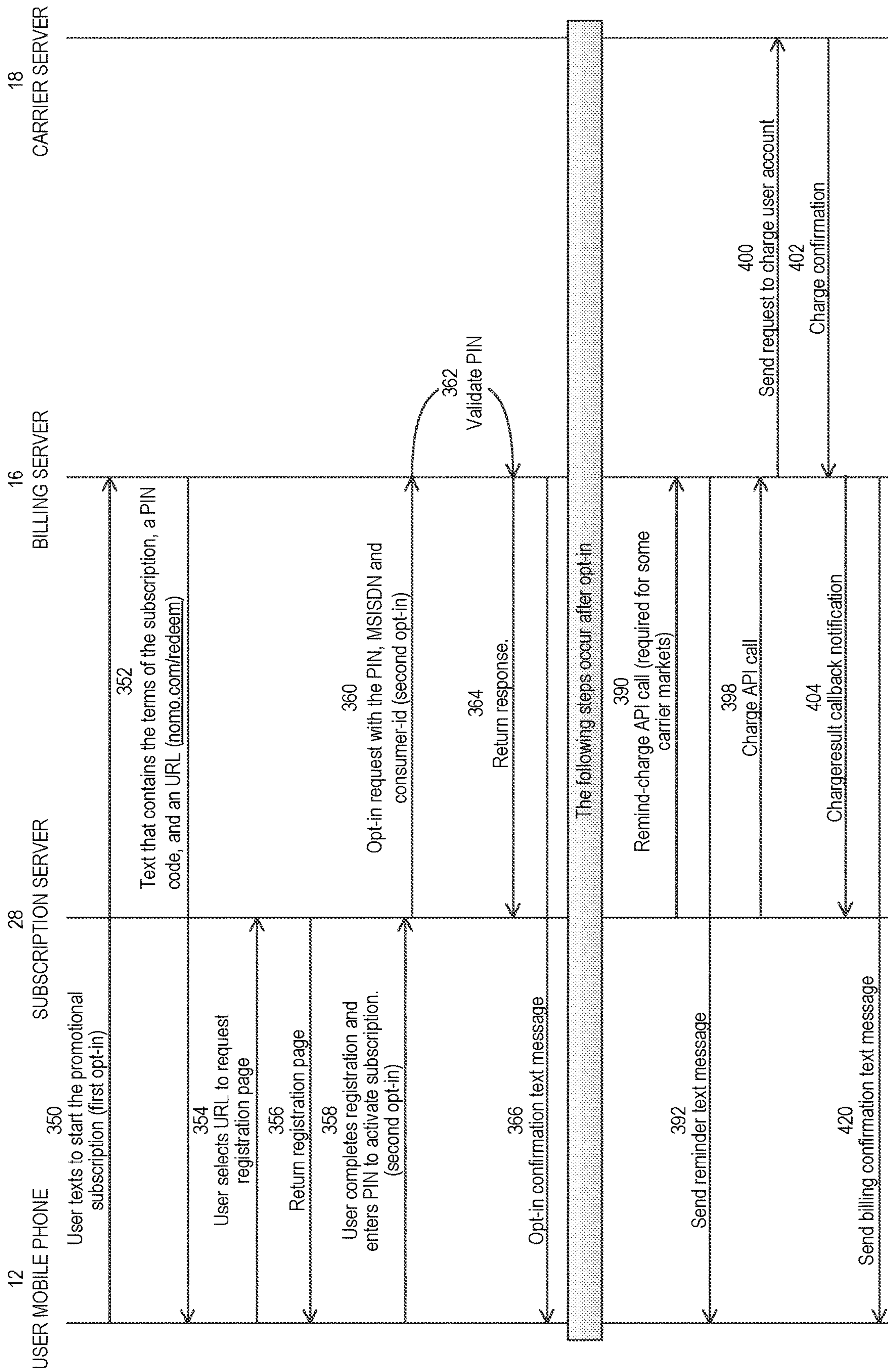
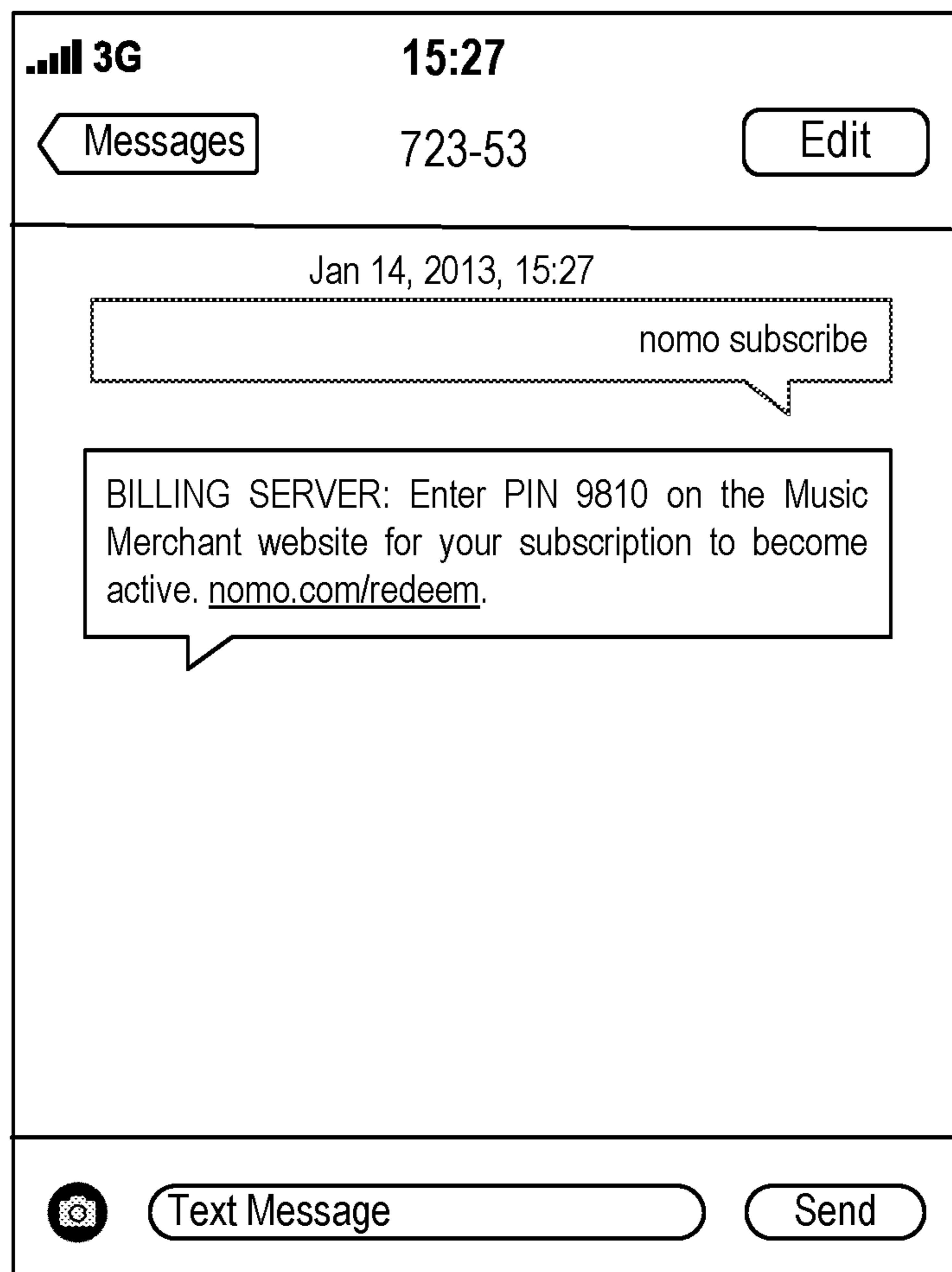

FIG. 19

FIG. 20



Nomo Magazine

Name:

Joe Reynolds

Email:

joe@anmail.com

Street / P.O. Box:

P.O. Box 190725

City:

San Francisco

State:

California

ZIP:

94119

Your mobile number will automatically be charged the Nomo Magazine subscription fee of US \$9.99 per month, until you cancel. We will send you a reminder before your mobile number is charged. You can cancel at any time.

Please enter the PIN code.

PIN code

9810

Nomo Magazine: **\$9.99/month** after trial period

Powered by

Billing Server

Confirm

This is a SUBSCRIPTION service. Subscription charges will renew automatically until cancelled by contacting Billing Server. Customer Support 888-986-4223, www.billingserver.com. Purchase history: www.billingserver.com/cscp. Charges must be authorized by the account holder and will be applied to your wireless bill. Msg&Data rates may apply. By clicking or pressing "CONFIRM", you confirm that you're the wireless account owner or have authorization from the account owner to make purchases, are at least 18 years old or at least 13 years old and have your parent's authorization to make purchases, and agree to the Billing Server's Terms of Use (www.billingserver.com/terms). Privacy Policy: www.billingserver.com/privacy.

FIG. 21

Overview Premium Unlimited Free E-card

Receipt

Order Number	1175493394015
Date	2013-01-14
Payment method	MOBILE 415-123-4567
Email	joe@anmail.com
Retailer	Nomo Magazine
VAT number	80-0555431

This account will automatically continue as a Nomo Magazine subscription billed monthly for \$9.99/month until canceled. Your subscription will automatically renew and you will be charged \$9.99 on 2013-02-14 unless you cancel your recurring payment.

A receipt will be sent to your email.

This is a SUBSCRIPTION service. Subscription charges will renew automatically until cancelled by contacting Billing Server. Customer Support 888-986-4223, www.billingserver.com. Purchase history: www.billingserver.com/cscp. Charges must be authorized by the account holder and will be applied to your wireless bill. Msg&Data rates may apply. By clicking or pressing "CONFIRM", you confirm that you're the wireless account owner or have authorization from the account owner to make purchases, are at least 18 years old or at least 13 years old and have your parent's authorization to make purchases, and agree to the Billing Server's Terms of Use (www.billingserver.com/terms). Privacy Policy: www.billingserver.com/privacy.

FIG. 22

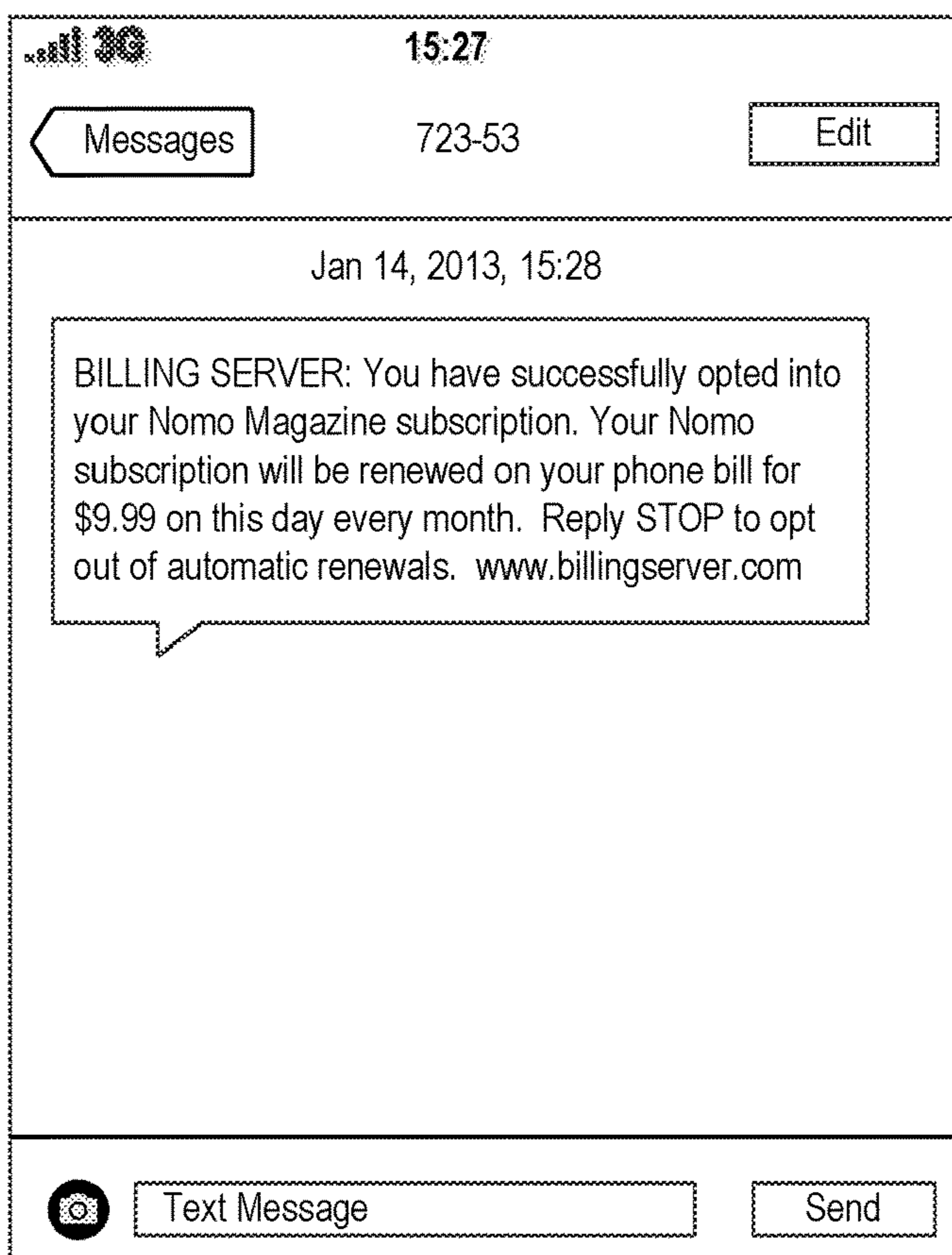

FIG. 23

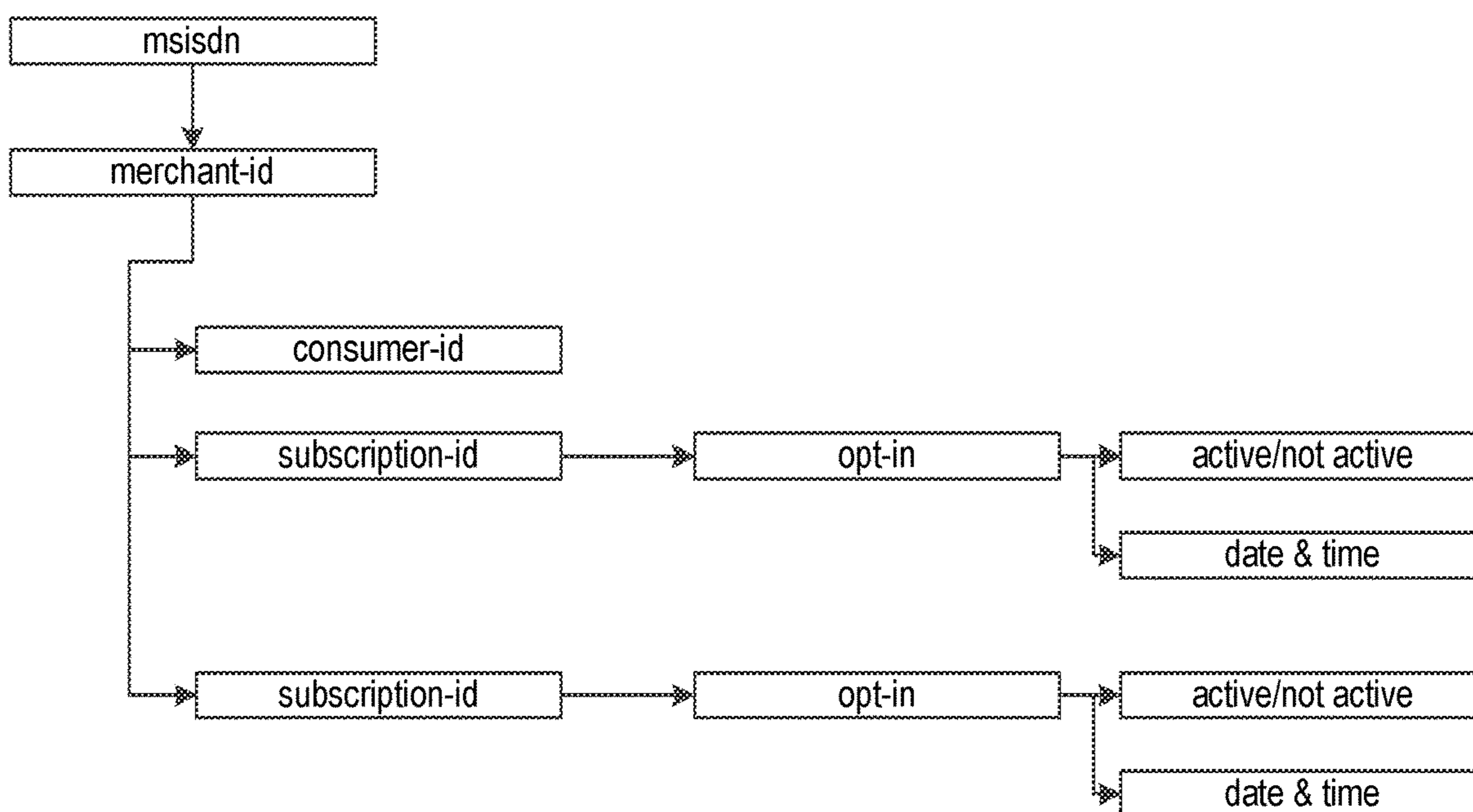

FIG. 24

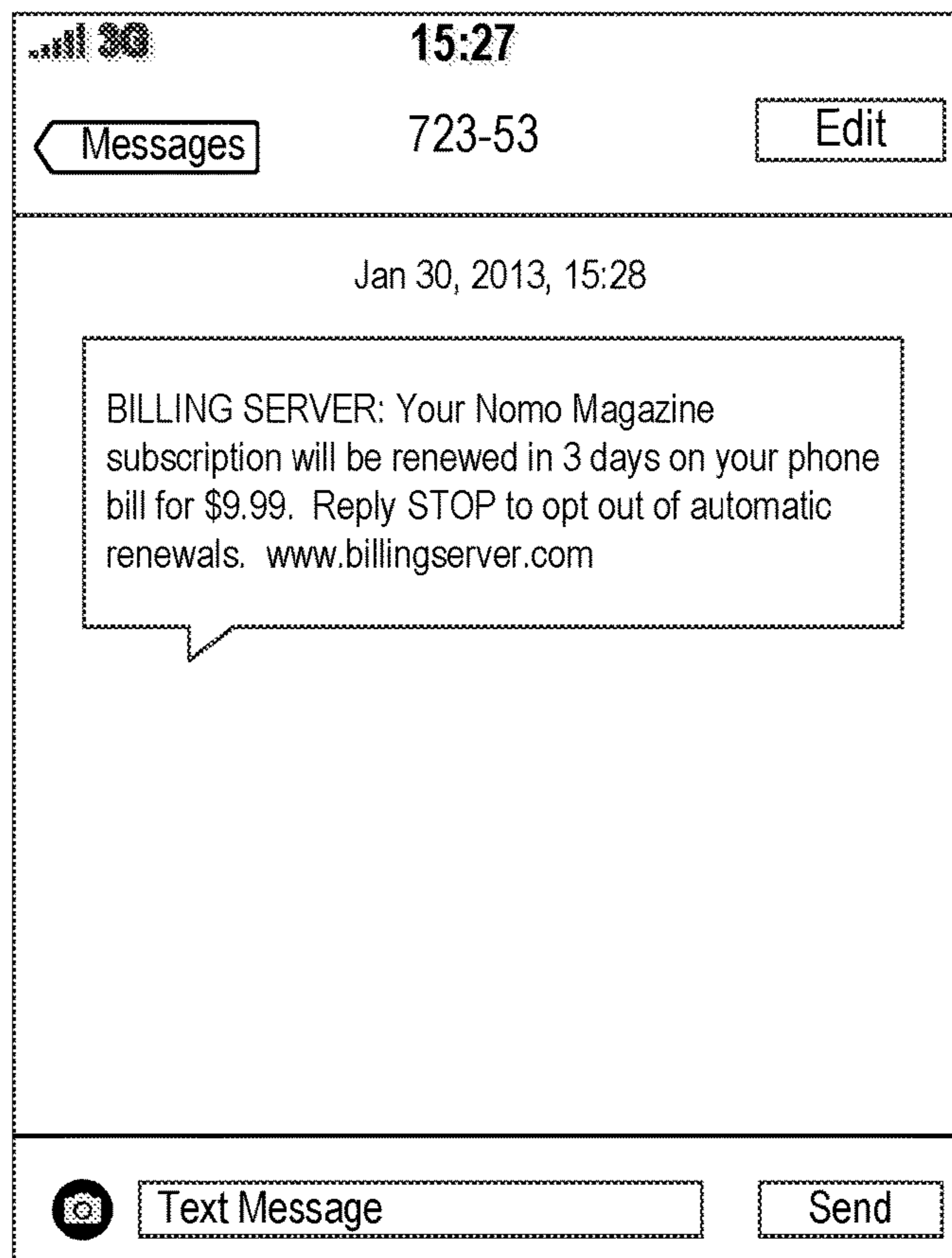

FIG. 25

FIG. 26

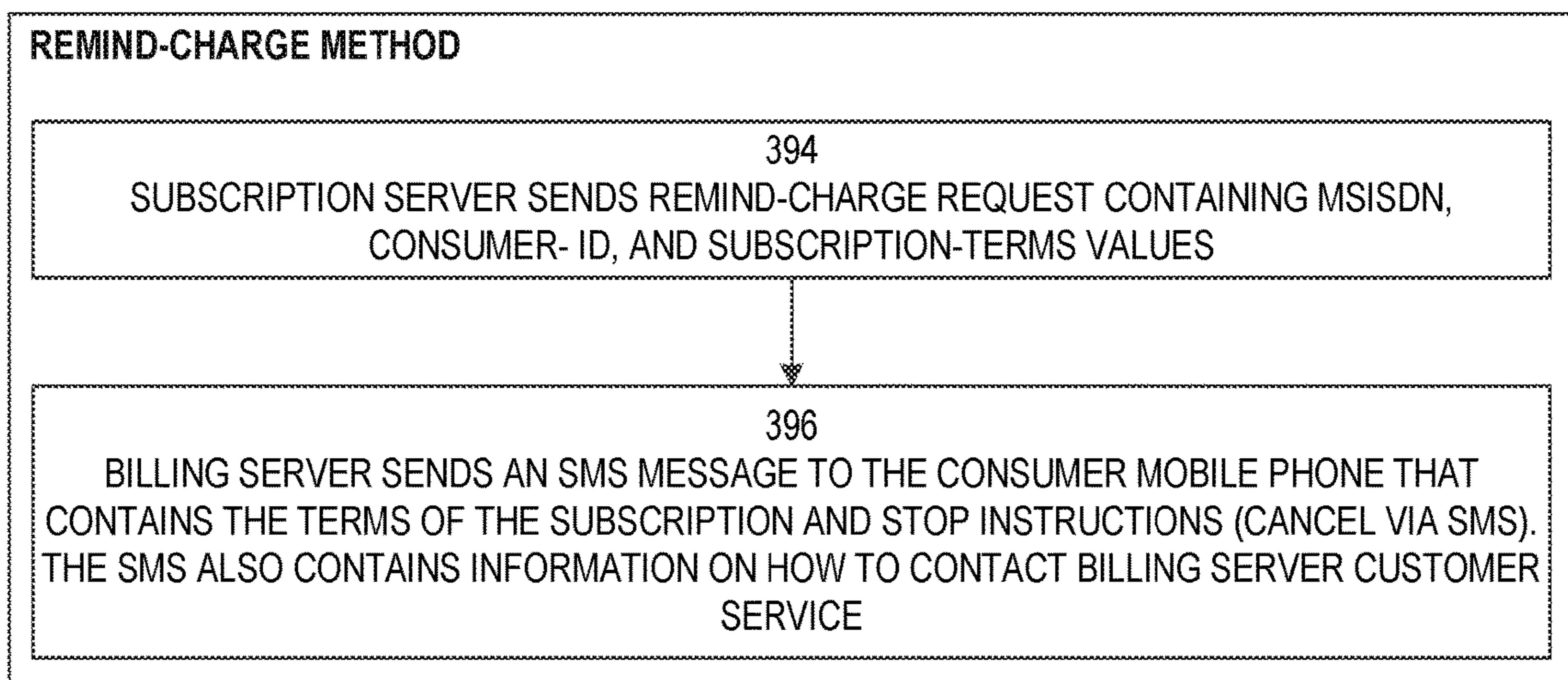

FIG. 27

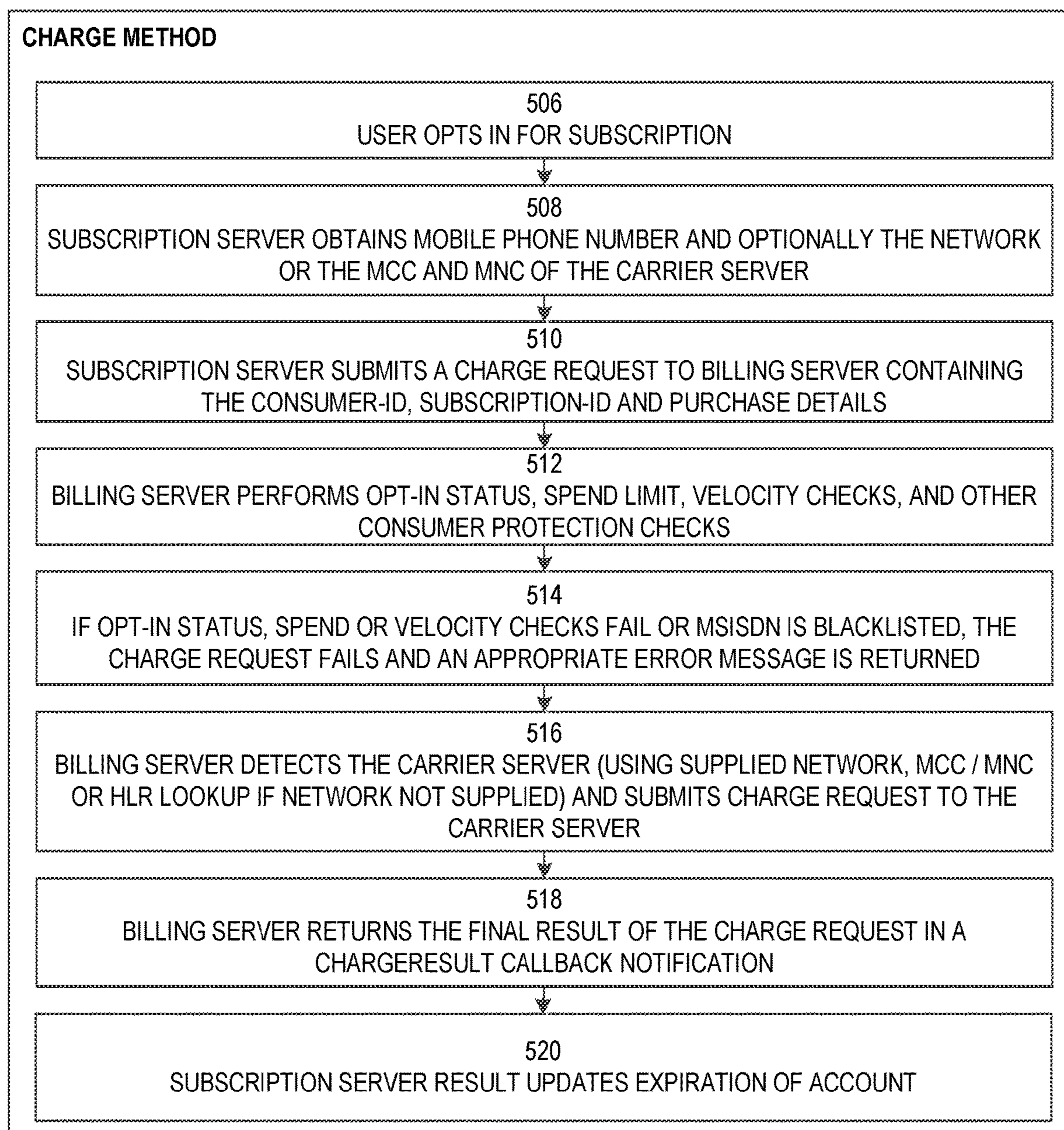
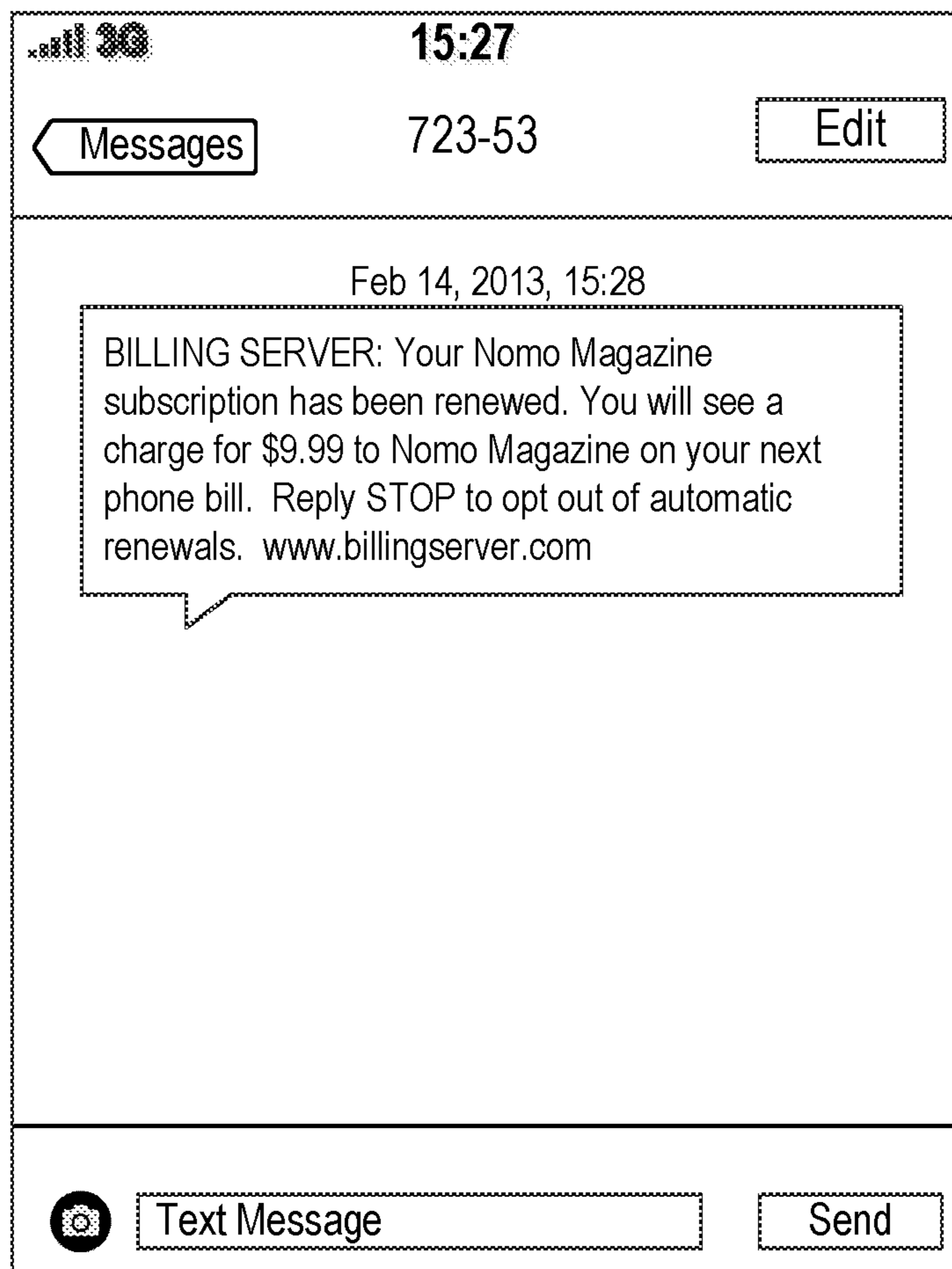

FIG. 28



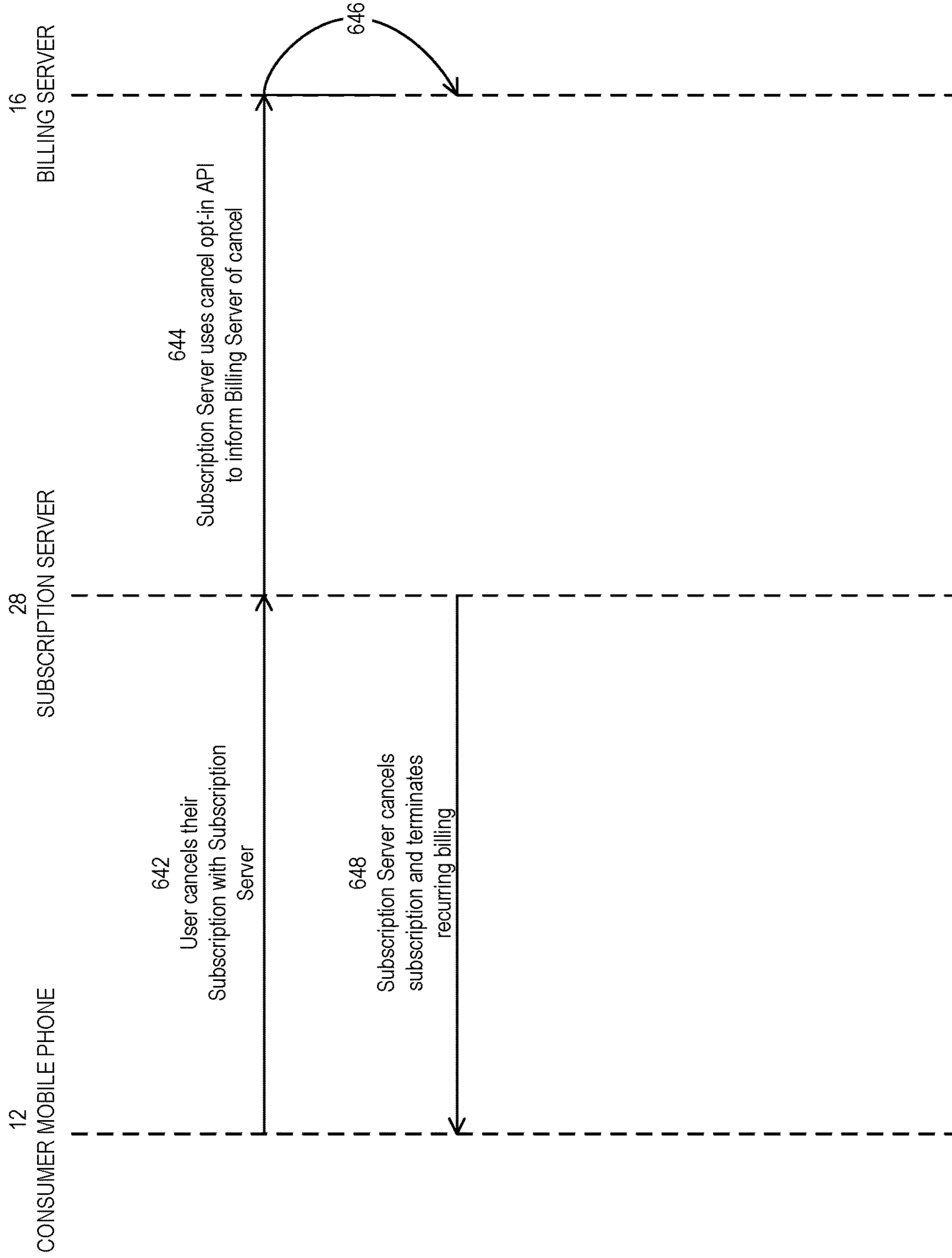

FIG. 29

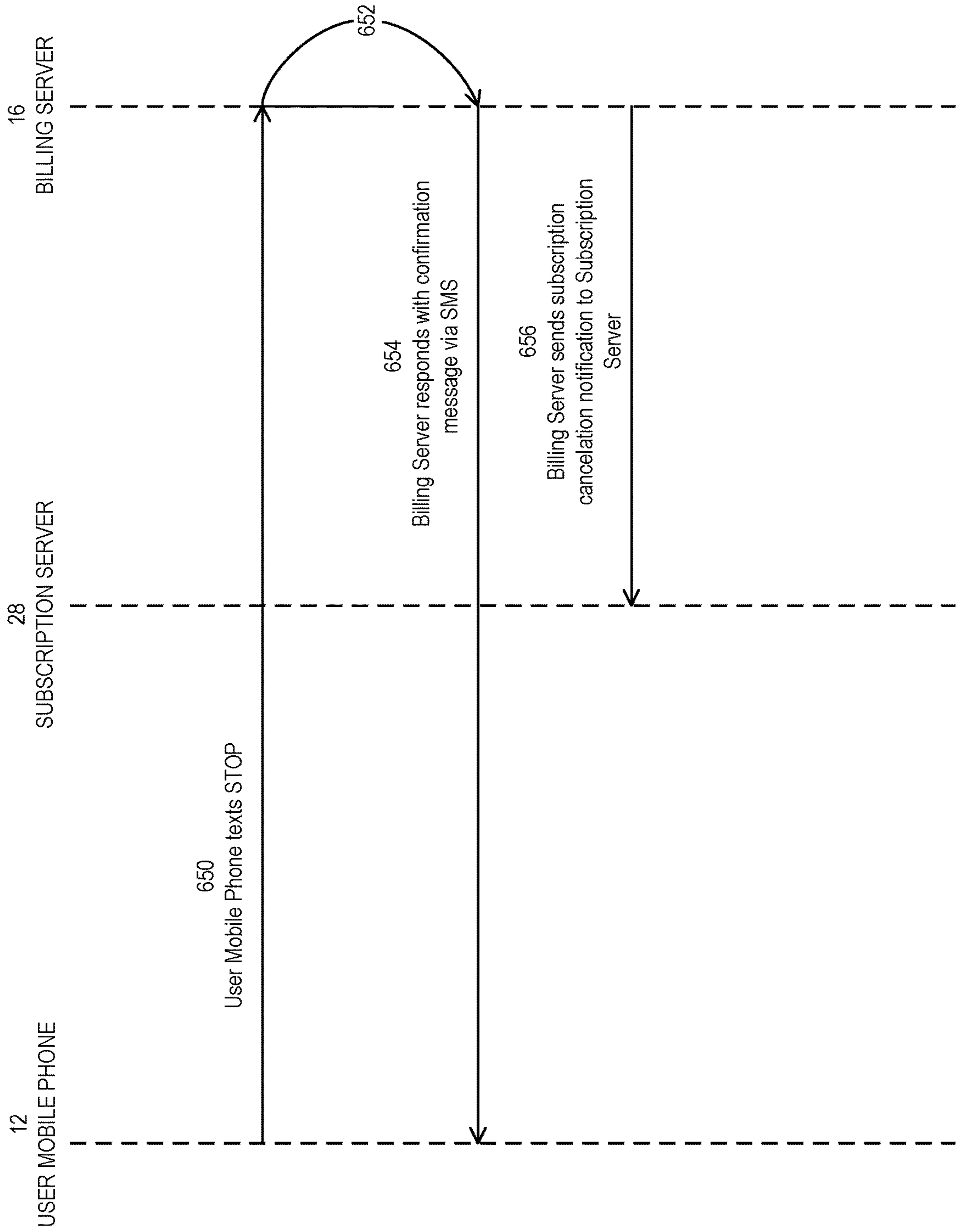
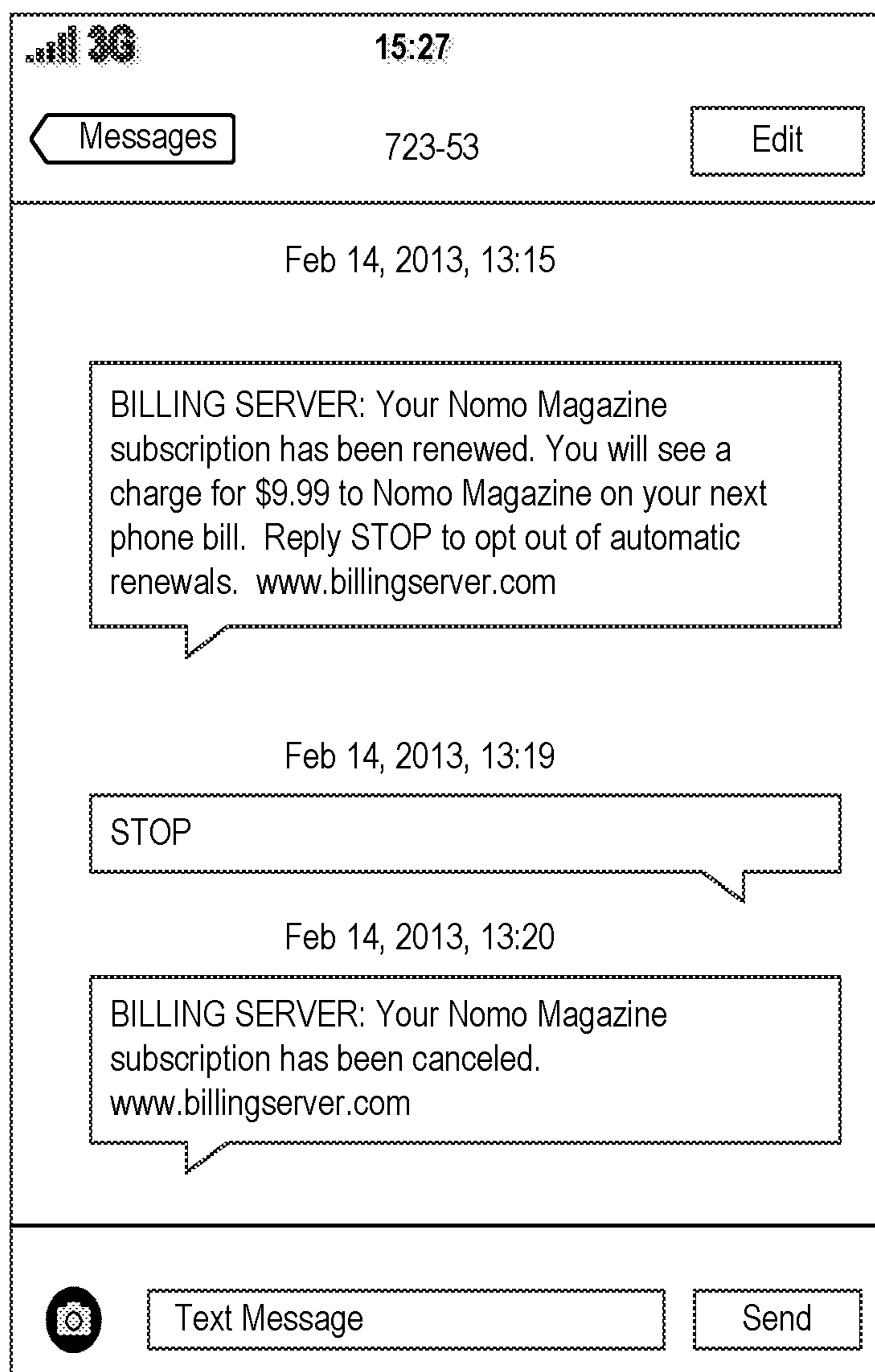

FIG. 30

FIG. 31



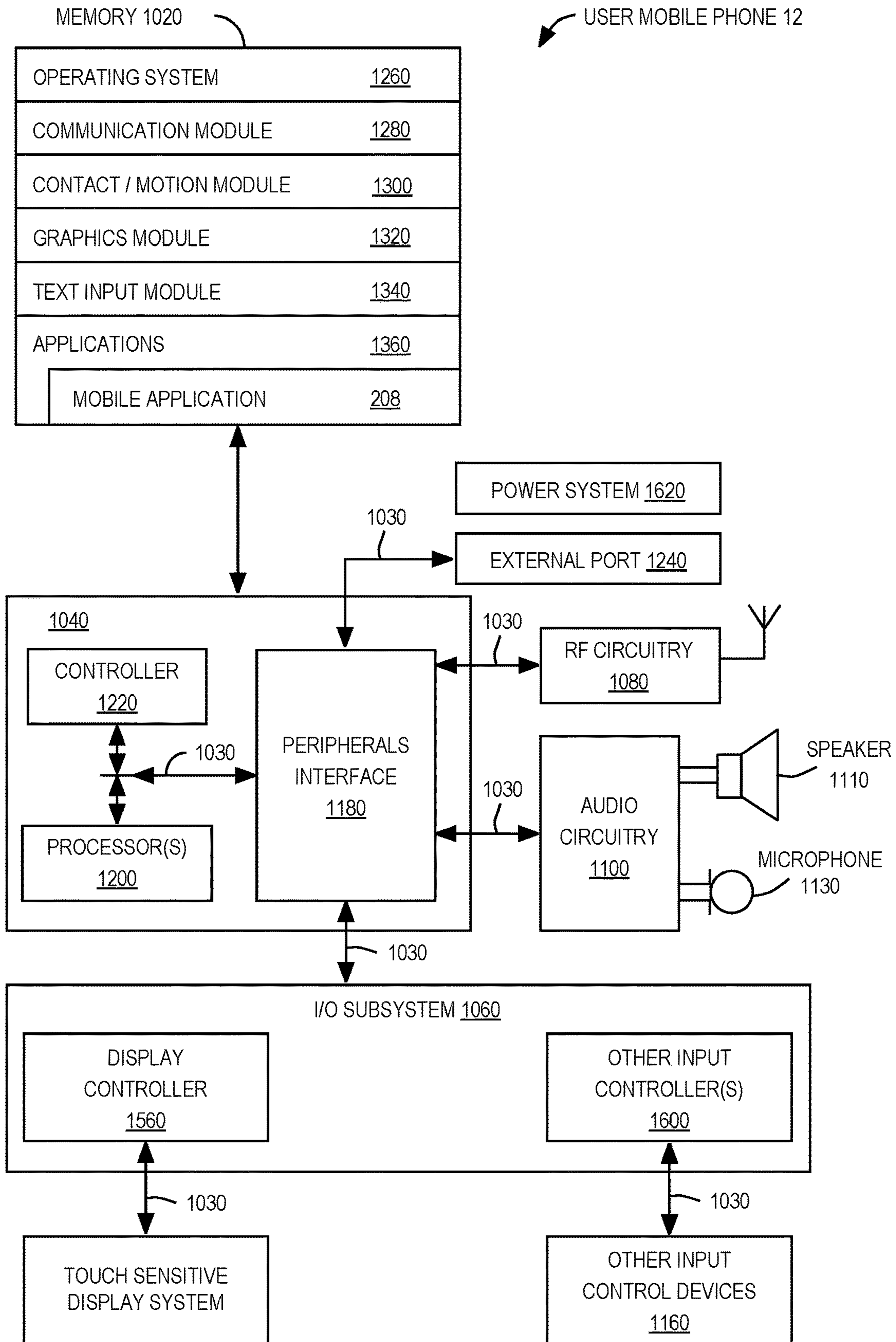

FIG. 32

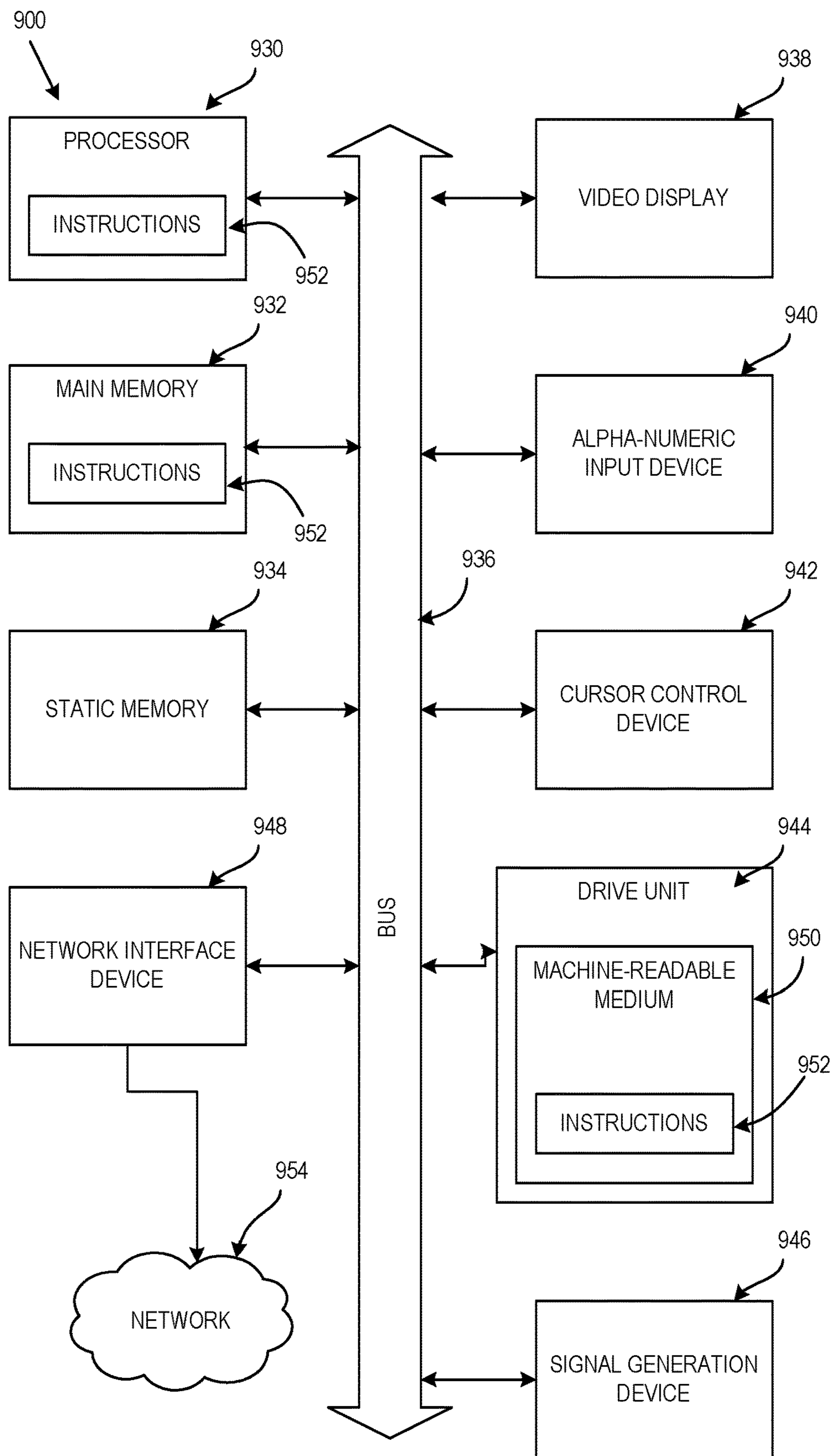

FIG. 33

1

**SUBSCRIPTION MANAGED METHOD AND
SYSTEM FOR TEXT-TO-PAY
SUBSCRIPTIONS AT A SUBSCRIPTION
SERVER**

CROSS-REFERENCE TO RELATED
APPLICATIONS

This is a continuation application of U.S. patent application Ser. No. 14/516,212, filed on Oct. 16, 2014, which claims priority from U.S. Provisional Patent Application No. 61/891,862, filed on Oct. 16, 2013, all of which is incorporated herein by reference.

BACKGROUND OF THE INVENTION

1). Field of the Invention

This invention relates to a method and system of processing a sale of a subscription.

2). Discussion of Related Art

Magazine publishers normally rely on traditional payment methods to establish or renew subscriptions for their publications. A user may for example purchase a magazine off the shelf in a store. A postcard is often located within the magazine. The user can enter their delivery address on the postcard and send the postcard to the publisher together with a check for payment. After a period of time, typically twelve months, the user is sent a renewal notification, which the user then returns to the publisher with another check.

Users may also register for subscription on a publisher website. The publisher website will collect delivery address information from the user and receive payment by credit card.

The establishment of an account may be a barrier for most users. Frequently, a user will not purchase a magazine or will not go online on a publisher website because of the amount of effort that is involved in terms of time and the number of fields that have to be filled out. Even after the user has purchased the magazine or they have gone online, the initial effort of entering delivery address information may be too much for some users and they may terminate the process of establishing an account, which results in them not being converted into subscription customers.

A consumer who shops for goods or services online may often be given the option to use a selection of payment sources during checkout, such as payment by credit card, debit card, payment from an account held by an institution, or to charge for a purchase on their phone bill. When the consumer selects to charge to their phone bill, a merchant server instructs a billing server which is aligned with a carrier server to carry out the charge. The billing server usually communicates with a consumer mobile phone to confirm the charge before placing the charge on the phone bill at the carrier server.

Consumers also purchase subscriptions online, typically for services such as music or movies, and then make repeat payments on a monthly or other billing cycle. These subscriptions are usually charged directly to a credit card account held by a financial institution. Repeated communications with the consumer to confirm each renewal charge is not required in such a situation. However, if such a charge is submitted by a merchant server to a carrier server, the carrier server typically has a requirement to confirm the charge with the consumer mobile phone. A billing cycle may

2

go by wherein the consumer has neglected to confirm the charge, in which case the subscription would be lost to the merchant.

SUMMARY OF THE INVENTION

The invention provides a method of managing subscriptions with a subscription server including a) executing an opt-in method with the subscription server, after a billing server receives a first opt-in request at the billing server, the first opt-in request being a text message from a user mobile phone at a msisdn, the billing server generates a PIN code, and the billing server transmits a text message to a user mobile phone at the msisdn with the PIN code, including receiving a PIN code from the consumer device, transmitting a second opt-in request from the subscription server to the billing server, including the PIN code received from the consumer device and receiving a response from the billing server at the subscription server indicating whether the PIN code is verified or invalid, an opt-in being recorded as active against the subscription-id if the PIN code is verified; and b) executing a charge method with the subscription server including transmitting a charge API call from the subscription server to the billing server if the opt-in is active but not if the opt-in is inactive, the charge API call including an amount and an identifier for the billing server to determine an opt-in status corresponding to the identifier, receiving a charge result callback notification from the billing server at the subscription server indicating whether a user account at a carrier server has been charged by the billing server and updating the expiration of the identifier to a later expiration in response to the chargerresult callback notification. The invention further provides a non-transitory computer-readable medium having stored thereon a set of instructions which, when executed by a processor of a computer, performs a method of managing subscriptions with a subscription server including a) executing an opt-in method with the subscription server, after a billing server receives a first opt-in request at the billing server, the first opt-in request being a text message from a user mobile phone at a msisdn, the billing server generates a PIN code, and the billing server transmits a text message to a user mobile phone at the msisdn with the PIN code, including receiving a PIN code from the consumer device, transmitting a second opt-in request from the subscription server to the billing server, including the PIN code received from the consumer device and receiving a response from the billing server at the subscription server indicating whether the PIN code is verified or invalid, an opt-in being recorded as active against the subscription-id if the PIN code is verified; and b) executing a charge method with the subscription server including transmitting a charge API call from the subscription server to the billing server if the opt-in is active but not if the opt-in is inactive, the charge API call including an amount and an identifier for the billing server to determine an opt-in status corresponding to the identifier, receiving a charge result callback notification from the billing server at the subscription server indicating whether a user account at a carrier server has been charged by the billing server and updating the expiration of the identifier to a later expiration in response to the chargerresult callback notification.

The invention further provides a subscription server including a processor, a computer-readable medium connected to the processor and a set of instructions on the computer-readable medium and executable by the processor. The set of instructions include a user interface transmitted to a consumer device after a billing server receives a first opt-in

request at the billing server, the first op-in request being a text message from a user mobile phone at a msisdn, the billing server generates a PIN code, and the billing server transmits a text message to a user mobile phone at the msisdn with the PIN code, the user interface including a PIN code field for entry of a PIN code and receivable by the processor and transmitted to the billing server in a second opt-in request, the processor receiving a response from the billing server at the subscription server indicating whether the PIN code is verified or invalid, an opt-in being recorded as active against the subscription-id if the PIN code is verified and a recurring billing management module executing a charge method including transmitting a charge API call from the subscription server to the billing server if the opt-in is active but not if the opt-in is inactive, the charge API call including an amount and an identifier for the billing server to determine an opt in status corresponding to the identifier, receiving a charge result call back notification from the billing server at the subscription server indicating whether a user account at a carrier server has been charged by the billing server and updating the expiration of the identifier to a later expiration in response to the chargerresult callback notification.

BRIEF DESCRIPTION OF THE DRAWINGS

The invention is further described by way of example with reference to the accompanying drawings, wherein:

FIG. 1 is a block diagram of a subscription management system according to an embodiment of the invention;

FIG. 2 is a block diagram of the subscription management system illustrating carrier networks in more detail;

FIG. 3 shows accounts that are stored within an account database of the subscription server of the subscription management system;

FIG. 4 is an interactive diagram illustrating functioning of various systems within the subscription management system;

FIG. 5 is a view of a sign that is displayed for advertising a subscription;

FIG. 6 is a view of a user mobile device in the form of a user mobile phone forming part of the subscription management system when it is used to exchange text messages;

FIG. 7 is a view similar to FIG. 6 when the user mobile phone is used to enter a redemption code;

FIG. 8 is a view similar to FIG. 7 when the user mobile phone is used to enter account information;

FIG. 9 is a view similar to FIG. 8 wherein the user mobile phone is used to enter further account information;

FIG. 10 is a view similar to FIG. 3 illustrating the creation of an additional account;

FIG. 11 is a schematic view that includes a block diagram of components of a subscription server system forming part of the subscription management system and a front view of a magazine with an address printed thereon;

FIG. 12 is a flow chart illustrating functioning of the subscription management system;

FIG. 13 is a flow chart illustrating functioning of the subscription management system following a final step in FIG. 12;

FIG. 14 is a flow chart illustrating how a subscription server determines whether to mail or not to mail a magazine;

FIG. 15 is interactive chart illustrating renewal of a subscription;

FIG. 16 is a front view of a renewal notification that is included in a magazine;

FIG. 17 is view of the user mobile phone illustrating text messages that are exchanged with a billing server for purposes of renewing a subscription;

FIG. 18 is a flow chart illustrating subscription renewal;

FIG. 19 is an interactive diagram illustrating how the user mobile phone, subscription server, billing server and carrier server interact for establishing a subscription opt-in and a subsequent charge;

FIG. 20 shows a text message that is received by the user mobile phone after entry of the data in FIG. 5;

FIG. 21 is a view of the user interface for the user to enter a PIN code;

FIG. 22 is a view of the user interface that is displayed at the user mobile phone to indicate that the PIN code has been validated and that the subscription is now available to the user account on the subscription server;

FIG. 23 shows a text message that is received by the user mobile phone indicating successful opt-in for the subscription and discloses the terms of the subscription and provides instructions to the user how to cancel their subscription;

FIG. 24 shows a data structure to indicate an active/inactive opt-in within the billing server;

FIG. 25 shows a text message that is received by the user mobile phone with a reminder that a first charge is due to occur based on the subscription;

FIG. 26 is a flow chart of a remind-charge method that is used for the subscription server to cause the billing server to transmit the text message of FIG. 25;

FIG. 27 is a flow chart of a charge method wherein the subscription server instructs the billing server to charge a user account at the carrier server based on the subscription;

FIG. 28 shows a text message that is received by the user mobile phone when the charge to the carrier server has occurred;

FIG. 29 is an interactive chart showing how the user can cancel the subscription through an interface of the subscription server;

FIG. 30 is an interactive chart showing how the user can cancel the subscription by sending a text message to the billing server;

FIG. 31 shows an example of text messages that are exchanged to cancel the subscription as described with reference to FIG. 30;

FIG. 32 is a block diagram of the user mobile phone illustrating SmartPhone features thereof; and

FIG. 33 is a block diagram of a machine in the form of a computer system forming part of the subscription management system.

DETAILED DESCRIPTION OF THE INVENTION

FIG. 1 of the accompanying drawings illustrates a subscription management system 10 including a user mobile phone 12, a subscription server system 14, a billing server 16 and a carrier server 18 interacting with one another. The user mobile phone 12 is connected over the Internet to the subscription server system 14 and over a Short Message Service (SMS) network to the billing server 16. The subscription server system 14 is connected over the Internet to the billing server 16. The billing server 16 is connected over the Internet to the carrier server 18.

The subscription management system 10 further includes a sign 20 that is located in a region of the user mobile phone 12 so that a user of the user mobile phone 12 can read the sign 20.

5

The user mobile phone 12 includes a phone number 22 that is stored in memory, a browser application 24 that is executable by the processor of the user mobile phone 12 and an SMS application 26 that is executable by a processor of the user mobile phone 12. The phone number 22 is in the form of a standardized mobile subscriber integrated services digital subscriber number (msisdn).

The subscription server system 14 includes a subscription server 28 and a printer 30 connected to the subscription server 28. The subscription server 28 includes a code issuing module 32, subscription content 34, a code redemption module 36, an account database 38, a mobile website 40 and a user device interactive module 42. The components 32 to 42 are all connected to one another and share data with one another. The user device interactive module 42 is connected over the Internet to the browser application 24 of the user mobile phone 12.

The billing server 16 includes a code management module 44, a carrier billing module 46 and an SMS messaging module 48. The code management module 44 is connected over the Internet to the code issuing module 32. The SMS messaging module 48 is connected over the SMS network to the SMS application 26 of the user mobile phone 12.

The carrier server 18 includes a data store with a plurality of accounts 50. Each account 50 is identified by respective phone number 52.

As further shown in FIG. 2, a plurality of carrier servers 18 exist within the subscription management system 10. Each carrier server 18 has a respective carrier SMS network 56 associated therewith. The user mobile phone 12 belongs to the carrier SMS network 56 of one of the carrier servers 18. When a text message is transmitted from the user mobile phone 12, the text message is appended with the phone number 22 in FIG. 1 so that the billing server 16 receives the phone number. The respective carrier server 18 of the respective carrier SMS network 56 through which the text message travels also appends a carrier identifier to the text message. The billing server 16 can thus identify the respective carrier server 18 based on the carrier identifier that has been appended to the text message. The billing server 16 can then send a charge request to the respective carrier server 18 having the carrier identifier and request charging of an account having the phone number 22 of the user mobile phone 12. Referring again to FIG. 1, the account 50 at the carrier server 18 having a phone number 52 matching the phone number 22 of the user mobile phone 12 is charged.

FIG. 3 illustrates contents of the account database 38 of the subscription server 28 in more detail. In the example, six accounts have been established, each with a respective user name, password, delivery address, subscription identifier and expiration. The user names and passwords are all unique, thus allowing a user to log into their respective account. The delivery address is a physical address to which a physical magazine can be mailed. The delivery address may for example be a street address or a P.O. Box address. The subscription identifiers are assigned by the subscription server 28 when accounts are opened and are all unique. The expirations are past or future dates that have been calculated for when a subscription expires. For example, if a twelve month subscription is purchased on Sep. 2, 2013 then the expiration would be Sep. 2, 2014. The user will then receive twelve monthly issues or fifty-two weekly issues, depending on how frequently a magazine is published.

Referring to FIG. 4, the subscription server 28 holds a plurality of codes, in the example codes 1 to 7. Each code may have a value associated therewith. Each code is marked as being available (Av). At 60, the subscription server 28

6

sends a subset of the codes to the billing server 16. The billing server 16 stores the subset of codes, together with their respective values and each code is marked as being available.

Referring to FIG. 5, a user of the user mobile phone 12 may view a sign 20 having an advertisement for a magazine subscription. In the present example, the user is invited to send an SMS text message to a short code to receive twelve issues, namely a one year subscription, for an amount. As shown in FIG. 4, at 62, the user sends a code request text message to the billing server 16. As mentioned with respect to FIGS. 1 and 2, the code request text message includes the phone number 22 of the user mobile phone 12 and the carrier identifier of the respective carrier server 18.

The billing server 16 then marks one of the codes as being reserved (Re). The billing server 16 at 64 sends an authorization request text message to the user mobile phone 12. The authorization request text message requests that the user respond with an authorization text message and states that the user will receive a subscription according to the sign 20 in FIG. 5. At 66, the user responds to the authorization request text message transmitted at 64 by returning an authorization text message to the billing server 16.

When the billing server 16 receives the authorization text message transmitted at 66, the billing server 16 attempts to place a charge on the carrier server 18. In the present example the billing server 16 at 68 transmits a charge request to the carrier server 18 that includes an amount for the value of the code and the phone number 22 of the user mobile phone 12. The carrier server 18 then attempts to place a charge for a value 70 corresponding to the value of the code on an account corresponding to the phone number 22 of the user mobile phone 12. If the carrier server 18 successfully places the charge then the carrier server 18 at 72 returns a confirmation to the billing server 16. If the carrier server 18 does not place the charge, for example due to restrictions on the account, then the carrier server 18 will return a fail notification to the billing server 16 instead of the confirmation 72. The billing server 16 will then not transmit the code to the user mobile phone 12. The billing server 16 will again mark the relevant code that has previously been marked as reserved as being available. The billing server 16 will not take any of the further actions shown in FIG. 4.

If the billing server 16 receives the confirmation 72, then, at 74, the billing server 16 transmits a redemption text to the user mobile phone 12. The redemption text transmitted at 74 includes the relevant code, in the example code 4, and a website link that the user can select to request a page from the subscription server 28. When the user selects the website link, the user mobile phone 12 requests redemption page from the mobile website 40 (FIG. 1) of the subscription server 28. The subscription server 28 responds to the request by returning a redemption page to the user mobile phone 12. The redemption page is opened within the browser application 24 (FIG. 1) of the user mobile phone 12. The user can then enter a code, which is the same code as the code transmitted at 74, into the redemption page in order to redeem the code. At 76, the code is redeemed at the subscription server 28. If the code is successfully redeemed, then the code is marked as having been redeemed (R) at the subscription server 28. If the code that is received at 76 does not match any of the codes within the subscription server 28, then no code is redeemed within the subscription server 28.

Once the code has been redeemed at 76, the subscription server 28 permits the creation of an account. At 78, the user at the user mobile phone 12 enters account information for purposes of creating a new account within the subscription

server **28**. The carrier server **18** places a value for the charge for the value **70** on a phone bill of the user of the user mobile phone **12**. After the user has paid their phone bill, the carrier server **18** at **80** transmits funds corresponding to the value **70** to the billing server **16**. The carrier server **18** typically holds a small amount of the funds back and transmits the rest of the funds to the billing server **16**. At **82**, the billing server **16** transmits a portion of the funds received from the carrier server **18** to the subscription server **28**.

Referring again to FIG. **1**, the user device interactive module **42** has in interface that is transmitted to the user mobile phone **12** and is responsible for communicating with the user mobile phone **12** to redeem the code at **76** and create the account at **78** in FIG. **4**. The account is created within the account database **38**. Once the account has been created and the user successfully logs into the account, the user is provided with access to the subscription content **34**. Users who do not have accounts or who have not logged in are not provided access to the subscription content **34**. The code issuing module **32** is used to communicate codes with the code management module **44** at **60** in FIG. **4**.

FIG. **5** is a view of a sign **20** that is displayed for advertising a subscription. FIG. **6** illustrates the text messages that are exchanged at **62**, **64**, **66** and **74** in FIG. **4**. FIG. **7** illustrates a redemption page that is transmitted to the user mobile phone **12** after the user selects the link in the final text message in FIG. **6**. The redemption page has a field for the user to enter a code and a "Submit" button to send the code to the subscription server **28**. When the subscription server **28** receives the code the subscription server **28** returns a first account details page to the user mobile phone **12** as shown in FIG. **8**. The first account details page includes fields for the user to enter a user name and a password. The user selects the "Submit" button in FIG. **8** to transmit the user name and password to the subscription server **28**. The subscription server **28** then transmits a second account details page to the user as shown in FIG. **9**. The second account details page includes fields for entering a name, a street or P.O. Box address, a city, a state or a zip code. The particular fields represent typical fields for a delivery address within the United States. Other countries may have different fields for delivery addresses. The user selects the "Submit" button in FIG. **9** to transmit the data entered within the fields to the subscription server **28**.

FIG. **10** illustrates accounts within the account database **38** in FIG. **1** after a new account has been created. When comparing FIGS. **3** and **10**, it can be seen that a new, seventh, account has been created.

FIG. **11** illustrates the subscription server **28**, the printer **30** and a magazine **86**. The printer **30** utilizes the account database **38** within the subscription server **28** to access the delivery addresses shown in FIG. **10**. The printer **30** then prints a respective delivery address on a respective label that can form part of the magazine **86** or be attached to the magazine **86** after it has been printed. The magazine **86** is then mailed by an operator of the subscription server **28** to the address on the label.

FIGS. **12** and **13** illustrate the flow as hereinbefore described in more detail. At **100**, a code is communicated between the billing server **16** and subscription server **28** as discussed with respect to FIG. **4**. At **102**, the billing server **16** receives a code request text message from the user device of the user as discussed with reference to FIG. **4**. At **104**, the billing server **16** identifies a carrier server **18** of the user from the code request text message, as discussed with reference to FIG. **2**. At **106**, the billing server **16** transmits an authorization request text message to the user device in

response to the code request text message. The authorization request text message requests an authorization to charge the account, as discussed with reference to FIGS. **4** and **6**. At **108**, the billing server **16** receives an authorization text message from the user device in response to the authorization request text message. The authorization text message indicates either authorization or not authorization. Authorization has been described with reference to FIGS. **4** and **6**. The user may also indicate that authorization is not provided or not provide a response to the authorization request text message.

At **110**, the billing server **16** charges an account of the carrier server **18** that has been identified, as discussed with reference to FIG. **4**. The charge request is only transmitted if the authorization text message indicates authorization. At **112**, a determination is made by the billing server **16** whether a charge has been successful. The billing server **16** may for example receive a confirmation from the carrier server **18** as described with reference to FIG. **4**. If the charge has been successful, then the billing server **16** proceeds to **114** and transmits the code redemption text message to the user device as described with reference to FIGS. **4** and **6**. The code redemption text message includes the code and a link to a redemption page of a website of a subscription server **28**. If at **112** a determination is made that the charge has not been successful, then the process ends without proceeding to **114**.

FIG. **13** follows step **114** in FIG. **12**. At **116**, the subscription server **28** receives a request from the user device when the user selects the link for the redemption page. At **118**, the subscription server **28** transmits the redemption page to the user device, as described with reference to FIG. **7**. The user then enters a code as described with reference to FIG. **7** and transmits the code back to the subscription server **28**. At **120**, the subscription server **28** receives the code entered into the redemption page from the user device. At **122**, the subscription server **28** processes redemption of the code. The redemption of the code includes determining whether the code received from the user device matches the code communication between the billing server **16** and the subscription server **28**, as discussed with reference to FIG. **4**. At **124**, the subscription server **28** determines whether the code received from the user device matches the code communicated between the billing server **16** and the subscription server **28**. If the codes do match, then the subscription server **28** proceeds to **126**. At **126**, the subscription server **28** transmits at least one account set up page that includes account creation fields to the user device, as discussed with reference to FIGS. **8** and **9**. If the codes are determined not to match at **124**, then the process is ended without proceeding to step **126**.

At **128**, the subscription server **28** receives the account details from the user device that the user has entered into the account creation fields. At **130**, the subscription server **28** stores the account details in an account database **38** of the subscription server **28**.

At **132**, the subscription server **28** receives a login request from the user device, the login request including a user name and password. At **134**, the subscription server **28** determines whether the user name and password in the login request match the user name and password, respectively, of the login information. If the login information matches, then the subscription server **28** proceeds to **136**. If the login information does not match then the process is ended without going to **136**. At **136**, the subscription server **28** permits access of the user device to subscription content **34** on the subscription server **28**. In the present example the subscrip-

tion content **34** is an electronic edition of a magazine. In another example the subscription content **34** can be music, videos, etc.

Following **130**, the subscription server **28** can also proceed to **138**. At **138**, the subscription server **28** prints a delivery address on a label for a magazine as described with reference to FIG. **11**. At **140**, an operator of the subscription server **28** mails the magazine to the delivery address, as described with reference to FIG. **11**.

Referring again to FIG. **1**, the subscription server **28** has an expiration management module **141**, a subscription identifier communication module **142**, and a renewal module **144**. The billing server **16** has a subscription identifier communication module **146** and a renewal module **148**. The expiration management module **141** determines a subset of accounts for which expirations thereof are less than a predetermined amount of time in the future and generates a renewal notification for each one of the accounts. The subscription identifier communication module **142** of the subscription server **28** communication with the subscription identifier communication module **146** of the billing server **16** to communicate subscription identifiers between them. The SMS messaging module **48** receives a subscription identifier text message from the user mobile phone **12**, including a subscription identifier. The carrier billing module **46** identifies a carrier server **18** of the user and charges an account of the carrier server **18** that has been identified. The renewal module **148** of the billing server **16** transmits a renewal notification to the renewal module **144** of the subscription server **28** and includes the subscription identifier. The renewal module **144** of the subscription server **28** receives the renewal notification and updates the expiration of an account having the subscription identifier to a later expiration.

FIG. **14** illustrates a process that is carried out by the subscription server **28** in order to determine whether a magazine should be mailed to a delivery address. At **150**, the subscription server **28** determines whether a subscription has expired. If the subscription has expired, then the subscription server **28** proceeds to **152** to determine whether the subscription has been renewed. If the subscription has not expired at **150** or if the subscription has been renewed at **152**, then the subscription server **28** proceeds to **154** to print a delivery address of the account on a label for a magazine. At **156**, the operator of the subscription server **28** mails the magazine to the delivery address. If the determination at **152** is that the subscription has not been renewed, then the process is ended before printing the delivery address and mailing the magazine at **154** and **156** respectively.

FIG. **15** illustrates how a subscription can be renewed. At **160**, the subscription server **28** and billing server **16** communicate subscription identifiers of the accounts shown in FIG. **10**. In the present example the subscription server **28** sends the subscription identifiers to the billing server **16**. The subscription server **28** also includes a value that is to be charged by the billing server **16** for renewals for each one of the subscription identifiers. The billing server **16** receives the subscription identifiers and stores the subscription identifiers in a data store.

At **162**, the user of the user mobile phone **12** generates and sends a subscription identifier text message to the billing server **16**. The subscription identifier text message includes a subscription identifier corresponding to an account that the user wishes to renew. The billing server **16** receives the subscription identifier text message and attempts to match the subscription identifier in the subscription identifier text

message with one of the subscription identifiers in the data store. In the present example the subscription identifier **3** is a match.

In another embodiment, the subscription server **28** does not send a batch of subscription identifiers at **160**. When the billing server **16** at **162** receives the subscription identifier, the billing server **16** may make a call to the subscription server **28** to verify that the subscription identifier is located within the database of the subscription server **28**. Only when the subscription server **28** responds with a verification does the billing server **16** proceed as will be discussed below.

As discussed with reference to FIG. **2**, the billing server **16** also receives the phone number **22** of the user mobile phone **12** and a carrier identifier of the carrier server **18**.

At **164**, the billing server **16** transmits an authorization request text message to the user mobile phone **12**. At **166**, the user of the user mobile phone **12** returns an authorization text message to the billing server **16**.

The value that is received from the subscription server **28** at **160** is stored as a value **170** within the billing server **16**. At **172**, the billing server **16** responds to the authorization text message sent at **166** to attempt to charge a value **174** corresponding to the value **170** on an account at the carrier server **18**. The carrier server **18** is selected based on its carrier identifier and the charge **172** includes the phone number **22** of the user mobile phone **12**. At **176**, the carrier server **18** returns a confirmation to the billing server **16**.

The billing server **16** responds to the confirmation at **176** to send a confirmation text message at **178** to the user mobile phone **12**. The billing server **16** also responds to the confirmation received at **176** to send a renewal notification at **180** to the subscription server **28**. The renewal notification sent at **180** includes the subscription identifier that was received in the subscription identifier text message **162**. The renewal notification **180** is received by the subscription server **28**. The subscription server **28** then updates the account having the subscription identifier in the renewal notification so that the account has a new subscription expiration. The expiration may for example be extended by twelve months so that the user of the user mobile phone **12** will receive twelve monthly editions or fifty-two weekly editions of a magazine.

The carrier server **18** places a value **174** on a phone bill of the user of the user mobile phone **12**. After the user has paid their phone bill, the carrier server **18** at **80** transmits funds corresponding to the value **174** to the billing server **16**. The carrier server **18** typically holds a small amount of the funds back and transmits the rest of the funds to the billing server **16**. At **82**, the billing server transmits a portion of the funds received from the carrier server **18** to the subscription server **28**.

FIG. **16** illustrates an insert that is typically included within a magazine when the subscription server **28** makes a determination that a subscription is approaching its expiration date. The insert includes a subscription identifier of the present account, in the present example Ser. No. 10/869,318. The insert also includes a short code of the billing server **16**, in the present example 43872. The insert also includes instructions to send a text message to the short code of the billing server **16** and to include the subscription identifier in order to receive a subscription for a time period, in the present example an additional 12 months, and states how much will be charged to the user's phone bill. The user responds to the notification on the insert in FIG. **16** to send the subscription identifier text message **162** in FIG. **15**.

FIG. **17** illustrates text messages that are exchanged at **162**, **164**, **166** and **178** in FIG. **8**.

11

FIG. 18 illustrates the process described with reference to FIGS. 15 to 17 in more detail. At 200, the subscription server 28 stores a plurality of accounts, each account having a respective subscription identifier and a respective expiration. FIG. 10 illustrates the accounts that are stored by the subscription server 28. At 202, the subscription server 28 determines a subset of the accounts for which the subscriptions thereof are less than a predetermined amount of time in the future. The subscriptions are typically renewed annually. The subscription server 28 may for example identify the subset of accounts where the subscriptions will expire within the next two months.

At 204, the subscription server 28 generates a renewal notification for each one of the accounts of the subset of accounts, each renewal notification having a respective subscription identifier of a respective account. In the given example, the subscription server 28 prints a renewal notification as shown in FIG. 16, and then prints the delivery address on a label for the magazine before the subscription has been renewed and an account has been updated to reflect the renewal of the subscription. An operator then mails the magazine together with the printed renewal notification to the address on the label.

At 206, the subscription server 28 and billing server 16 communicate a plurality of subscription identifiers as described with reference to FIG. 15.

At 208, the billing server 16 receives a subscription identifier text message from the user device of the user, including the subscription identifier.

At 210, the billing server 16 makes a determination whether the subscription identifier received in a subscription identifier text message is found in the plurality of subscription identifiers communicated with the billing server 16. If no match is found, then the process is ended without proceeding to step 212. If a match is found, the billing server 16 proceeds at 212 to identify a carrier server 18 of the user from the subscription identifier text message.

At 214, the billing server 16 transmits an authorization request text message, as described with reference to FIG. 15, to the user device in response to the subscription identifier text message, the authorization text message requesting an authorization to charge the account. At 216, the billing server 16 receives an authorization text message from the user device in response to the authorization request text message, the authorization text message indicating either authorization or not authorization. At 218, the billing server 16 charges an account of the carrier server 18 that has been identified. The charge request is only transmitted if the authorization text message includes the authorization.

At 220, the billing server 16 determines whether a charge has been successful. The billing server 16 will typically receive a confirmation from the carrier server 18 as described with reference to FIG. 15. If the charge was not successful, then the process is ended without proceeding to step 222. If the charge was successful, then the billing server 16 proceeds at 222 to transmit a confirmation text message to the user device, as described with reference to FIG. 15. The billing server 16 also proceeds to 224 to transmit a subscription renewal to the subscription server 28, including

12

the subscription identifier included in the subscription identifier text message, as described with reference to FIG. 15.

At 226, the subscription server 28 updates an account having the subscription identifier to reflect renewal of the subscription. For a twelve month subscription, the expiration is typically updated to a date that is twelve months after the original expiration.

As further shown in FIG. 1, the subscription server 28 includes a recurring billing management module 240 and the billing server 16 includes a user opt-in management module 242.

FIG. 19 illustrates the process for the user mobile phone 12 to opt-in to a subscription and subsequent charging of the user. At 350, the user sends a text message to start a promotional subscription to a short code of the billing server 16. The text message 350 serves as a first opt-in request.

The billing server 16 uses the msisdn and carrier identifier appended to the text message to obtain information regarding the elements required to charge a user.

In general, the msisdn and the network of the user mobile phone 12 are required inputs to collect from the user mobile phone 12. In some countries there can be additional elements such as a zip code or a resident registration number. A text response transmitted at 352 includes a unique code that is generated by the billing server 16 specifically for an opt-in by a user for repeated subscription billing. The text response 352 also includes a uniform resources locator (URL) that the user can select to redeem the code.

FIG. 20 shows the text messages that are sent and received by the user mobile phone 12 at 350 and 352 in FIG. 19.

At 354 in FIG. 19, the user selects the URL in the response text message 352 to request a registration page from the subscription server 28. At 356, the subscription server 28 returns a registration page for display by the browser application 24 of the user mobile phone 12. FIG. 21 shows an interface that is displayed for the user to enter and transmit a name, email address, delivery address and personal identification number (PIN) code. At 358 in FIG. 19, the user mobile phone 12 enters the PIN code received in the text message of FIG. 20 into the PIN code field and transmits it to the subscription server 28. The subscription server 28 receives the PIN code from the user mobile phone 12 and at 360 in FIG. 19 transmits the retrieved PIN code, along with the msisdn and consumer-id, in a second opt-in request to a dedicated URL at the billing server 16. The billing server 16 then at 362 verifies and validates the PIN code received from the subscription server 28 against the PIN code transmitted in the text message at 352, and at 364, sends a response back to the subscription server 28. The billing server 16 records or stores the result of the user's opt-in so that it can be referenced on subsequent charge application programmable interface (API) calls that occur when the user is charged for the renewal subscription billing cycles.

Table 1 shows the opt-in request parameters that are transmitted at 360 in FIG. 19. Tables 2 and 3 show opt-in response parameters that are determined by the billing server 16 and provided to the subscription server 28 in the response 364 in FIG. 19.

TABLE 1

Parameter	Type	Description	Required
consumer-id	String	Merchant provided unique consumer identifier	Yes
country	String	Country code is ISO 3166-1-alpha-2 standard	Yes
item-description	String	The exact quantity and name of the	Yes

TABLE 1-continued

Parameter	Type	Description	Required
		item(s) being purchased. If more than one of an item is being purchased (e.g. "1000 Credits"), the quantity must be included. Overrides the "Product Description". Restrict to 20 characters. Longer strings will be truncated.	
mcc	Number	Mobile Country Code (MCC). MCC and MNC are used together. If used both must be supplied.	No
merchant-id	String	Billing server assigned merchant identifier value.	Yes
mnc	Number	Mobile Network Code (MNC).	No
msisdn	String	Subscriber mobile phone number in international MSISDN format: country code + mobile phone number.	Yes
network	String	Billing server network code as supplied from the 'charge-info' API XML	Conditional
pin-code	String	PIN code entered by user to indicate optin for payment.	Conditional
service-id	String	Merchant offering identifier.	Yes
subscription-id	String	Merchant assigned unique identifier for the user subscription.	Yes
subscription-terms	String	JavaScript Object Notification (JSON) structure. Should follow the example. The 'amount' fields should be specified in fractional units. Frequency is an Enum data structure: DAILY, MONTHLY, YEARLY. Duration is an integer value applied to the frequency. The example specifies a 7 day trial, 799 per month. {'trial':{'amount':0, 'frequency':DAILY, 'duration':7}, 'sub':{'amount': 799, 'frequency': MONTHLY, 'duration': 1}}	Yes

TABLE 2

Field	Type	Description	Returned
result-code	String	The result code for this request	Yes
result-message	String	Human readable description of the result.	Yes

TABLE 3

Result Code	Result Message	Notes
0	Verified	PIN code successfully verified.
23	Verification in progress.	PIN code has been sent to user, but has not been verified.
103	Invalid PIN code.	Submitted PIN code is incorrect.
109	PIN code expired.	The correct PIN code was submitted, but the PIN code has expired.
110	Verification failed.	Incorrect PIN code was submitted three times. On the next 'option' API call, a new PIN code will be generated and sent to the user via SMS.

After the subscription server **28** receives the response it displays a receipt page as shown in FIG. **22** on the user mobile phone **12**.

At **366** in FIG. **19**, the billing server **16** sends an opt-in confirmation text message to the user mobile phone **12**. FIG. **23** shows the confirmation text message as displayed by the SMS application **20** of the user mobile phone **12**.

FIG. **24** shows a data structure within the user opt-in management module **242** in FIG. **1**. A subscription-id for a particular merchant-id is retrieved from the respective subscription server **28**. The opt-in status of the respective subscription-id is stored as active and the date and time of the activation and can later be set in a selectable manner to

inactive. If the opt-in fails, the activation is also set to inactive. A consumer-id allows a user mobile phone **12** to login to an account at the billing server **16**. All parameters are stored in relation to a respective msisdn. Each phone number may have one merchant-id having a plurality of subscription-id's for different services and each subscription-id may have a separate set of opt-in parameters.

Referring again to FIG. **19**, after the user mobile phone **12** has opted in and the opt-in data is stored as in FIG. **24**, the subscription server **28** may at **390** transmit a remind charge API call to the billing server **16**. The remind-charge API call is submitted to dedicated URL of the billing server **16**. A remind-charge method is then used by the billing server **16** to send a subscription renewal reminder text message at **392** in FIG. **19** to user mobile phone **12**. Some countries require reminder messages to be sent on a regular schedule because carriers want to ensure that users are aware of their subscription purchases. For this reason, when a user mobile phone **12** subscribes to a monthly service in some countries, it is required that a subscription reminder text message is sent three days prior to each renewal billing cycle. The reminder text message reminds the user that they are subscribed to a service, its cost, how to cancel the subscription and how to contact customer support of the billing server **16**. In the case of a free trial, a reminder message should be sent prior to the first renewal charge that occurs after the trial expiration. FIG. **25** shows the text message that is received by the user mobile phone **12**.

Table 4 shows parameters for the remind-charge API call at **390** in FIG. **19**. Tables 5 and 6 show response parameters for the remind-charge API call that are determined by the billing server **16** and transmitted to the subscription server **28**.

15

TABLE 4

Parameter	Type	Description	Required
consumer-id	String	Merchant provided unique consumer identifier.	Yes
country	String	Country code in ISO 3166-1-alpha-2 standard.	Yes
Item-description	String	The exact quantity and name of the item(s) being purchased. If more than one of an item is being purchased (e.g. "1000 Credits"), the quantity must be included. Overrides the "Product Description". Restrict to 20 characters.	Yes
merchant-id	String	Billing server assigned merchant identifier value.	Yes

16

TABLE 4-continued

Parameter	Type	Description	Required
msisdn	String	Subscriber mobile phone number in international MSISDN format: country code + mobile phone number.	Yes
renewal-date	String	Start date of next subscription cycle. Format: YYYY-MM-DD.	Yes
service-id	String	Merchant offering identifier.	Yes
subscription-id	String	Merchant assigned unique identifier for the user subscription.	Yes
subscription-terms	String	JSON structure. <code>{'sub':{'amount': 799, 'frequency': MONTHLY, 'duration': 1}}</code>	Yes

TABLE 5

Parameter	Type	Description	Required
consumer-id	String	Merchant provided unique consumer identifier.	Yes
country	String	Country code in ISO 3166-1-alpha-2 standard.	Yes
Item-description	String	The exact quantity and name of the item(s) being purchased. If more than one of an item is being purchased (e.g. "1000 Credits"), the quantity must be included. Overrides the "Product Description". Restrict to 20 characters.	Yes
merchant-id	String	Billing server assigned merchant identifier value.	Yes
msisdn	String	Subscriber mobile phone number in international MSISDN format: country code + mobile phone number.	Yes
renewal-date	String	Start date of next subscription cycle. Format: YYYY-MM-DD.	Yes
service-id	String	Merchant offering identifier.	Yes
subscription-id	String	Merchant assigned unique identifier for the consumer subscription.	Yes
subscription-terms	String	JSON structure. <code>{'sub':{'amount': 799, 'frequency': MONTHLY, 'duration': 1}}</code>	Yes

TABLE 6

Parameter	Type	Description	Required
consumer-id	String	Merchant provided unique consumer identifier.	Yes
country	String	Country code in ISO 3166-1-alpha-2 standard.	Yes
Item-description	String	The exact quantity and name of the item(s) being purchased. If more than one of an item is being purchased (e.g. "1000 Credits"), the quantity must be included. Overrides the "Product Description". Restrict to 20 characters.	Yes
merchant-id	String	Billing server assigned merchant identifier value.	Yes
msisdn	String	Subscriber mobile phone number in international MSISDN format: country code + mobile phone number.	Yes
renewal-date	String	Start date of next subscription cycle. Format: YYYY-MM-DD.	Yes
service-id	String	Merchant offering identifier.	Yes
subscription-id	String	Merchant assigned unique identifier for the consumer subscription.	Yes
subscription-terms	String	JSON structure. <code>{'sub':{'amount': 799, 'frequency': MONTHLY, 'duration': 1}}</code>	Yes

FIG. 26 shows an example of a remind-charge method. At 394, a subscription server 28 sends remind-charge request containing a msisdn, consumer-id, and subscription-terms values. At 396, the billing server 16 sends the SMS message at 392 in FIG. 19 to the user mobile phone 12 that contains the terms of the subscription and STOP instructions (cancel

via SMS). The SMS also contains information on how to contact customer service of the billing server 16.

Referring again to FIG. 19, on the date and time that the subscription is due for payment, the subscription server 28 at 398 transmits a charge API call to the billing server 16 to request processing of a payment from the user mobile phone

17

12 in a single step. The charge API call is submitted to a dedicated URL of the billing server 16. A charge method can be used to support both one-time and recurring (subscription) charge scenarios. When the charge request is for a subscription, a subscription-id and subscription-frequency must be supplied. The subscription-id value references the subscription-id that was collected in the opt-in request. This enables the billing server 16 to check whether there is a corresponding user opt-in for the subscription with a status that is active. In another embodiment another identifier can be received by the billing server 16 from the subscription server 28 for determining the opt-in status for the subscription.

If the charge request is accepted, a charge-id is returned from the billing server 16 to the subscription server 28 at 404 in FIG. 19. Acceptance means that the request has been successfully validated and has been submitted at 400 in FIG. 19 to the carrier server 18 for processing with a valid response from the carrier server 18 at 402. Prior to submitting a charge to the carrier server 18 for processing, risk checks would have already been performed by the billing server 16.

Charge is an asynchronous request. When the charge request has been completed, regardless of a successful or failed charge, the billing server 16, having received the charge result from the carrier server 18, sends a callback notification to the subscription server 28 with the final result of the charge attempt.

The charge request is idempotent. Each request is uniquely identified by the request-id supplied by the subscription server 28. For example, if two charge requests are made with the same merchant request-id, the user's account is charged only once and both charge requests receive the same response.

A chargerresult callback notification 404 provides the final status of a transaction (success or failure) successfully billed. chargerresult callback notifications are used by the subscription server 28 to fulfill purchases. For a given transaction, identified by the unique charge-id field value, fulfillment occurs only once. The subscription server 28 may receive a chargerresult callback for the same transaction multiple times if there are communication issues between the billing server 16 and the subscription server 28. Improper acknowledgment responses (ACKs) from the subscription server 28 to the billing server 16 is a common cause of continually retried callback notifications.

The subscription server 28 only receives callbacks from the billing server 16 for requests that have been accepted. If a request was not accepted due to a validation error or due to a risk check, the billing server 16 does not submit the

18

request to the carrier server 18 for processing and therefore a callback notification is not sent from the billing server 16 to the subscription server 28.

Table 7 shows parameters for the charge request at 392 in FIG. 19. Table 8 shows parameters for the chargerresult callback notification at 404 in FIG. 19.

TABLE 7

Parameter	Type	Description	Required
charge-options	String	JSON structure containing optional charge elements such as zip or rrm. I.e. {'zip': 94939}	No (conditional - optional elements required in specific)
consumer-id	String	Merchant provided unique consumer identifier.	Yes
consumer-ip-address	String	Originating IP address of the consumer; used for risk checks. If it cannot be obtained submit a value of 'NOT_AVAILABLE'.	Yes
country	String	Country code in ISO 3166-1-alpha-2 standard.	Yes
currency	String	ISO 4217 3 letter currency code.	Yes
end-merchant-id	String	Billing server assigned merchant identifier for an end merchant submitting transactions via a reseller.	Yes (if reseller)
external-data	String	Merchant supplied meta data.	No
external-id	String	External identifier supplied by merchant system.	No
external-item-id	String	Merchant assigned identifier for the purchased item. Billing server does not validate this value for uniqueness.	No
item-description	String	Product disclosure describing the quantity and type of item being purchased. (i.e. "10 credits" not "credits"). Restricted to 20 characters. Longer strings will be truncated.	Yes
mcc	String	Mobile country code (MCC). MCC and MNC are used together. If used, both must be supplied.	No
merchant-id	String	Billing server assigned merchant identifier value	Yes
mnc	String	Mobile network code (MNC).	No
msisdn	Number	Subscriber mobile phone number in international MSISDN format: country code + mobile phone number.	Yes

TABLE 8

Field	Type	Description	Returned
charge-id	String	Billing server assigned charge identifier (returned if the 'charge' request is successful).	Conditional
consumer-auth-required	Boolean	Indicates whether the 'charge' request requires a user opt-in.	Yes
consumer-auth-type	Enum	The type of opt-in required for this country and carrier. (e.g. KEYWORD, PIN).	Conditional
consumer-auth-keyword	String	The keyword the consumer must enter to confirm their opt-in.	Conditional
consumer-auth-short-code	String	The short code to which the consumer should send the keyword.	Conditional
result-code	String	The result code for this request.	Yes
result-message	String	Human readable description of the result.	Yes

TABLE 8-continued

Field	Type	Description	Returned
retry-delay	Number	Specifies the minimum time (in milliseconds) that the caller should wait before retrying the request. Returned when a retry error has occurred.	Conditional

FIG. 27 shows an example of a charge method. At 506, a user at a user mobile phone 12 or other user device opts into a subscription. At 508, the subscription server 28 obtains the mobile phone number (msisdn) of the user mobile phone 12 and optionally the network of the carrier server 18. At 510, the subscription server 28 submits a charge request to the billing server 16 containing the customer-id, subscription-id and purchase details. At 512, the billing server 16 performs opt-in status, spend limit, velocity checks, and other user protection checks corresponding to the subscription-id. If at 514 opt-in status, spend or velocity checks fail or the msisdn is blacklisted, the charge request fails and an appropriate error message is returned. At 516, the billing server 16 detects the carrier (using supplied network or a lookup if the network is not supplied) and submits a charge request for an amount equal to or based on the total amount to the carrier server 18 using the carrier's direct API. The charge request from the billing server 16 to the subscription server 28 will only occur if the opt-in status is active, but not if the opt-in status is inactive. At 520, the billing server 16 returns the final result of the charge request in a chargerresult callback notification to the subscription server 28. The subscription server 28 then updates an expiration of an account in FIG. 10.

The SMS messaging module 48 then at 420 in FIG. 19 transmits a text message to the user mobile phone 12 to confirm renewal of the subscription. An example of a text message is shown in FIG. 28.

Tables 9 and 10 show parameters for a chargerresult callback notification.

TABLE 9

Field	Type	Max Length	Notes
action	String	20	action = chargerresult
charge-id	String	50	Unique identifier of the transaction.
country	String	2	Country code in ISO 3166-1-alpha-2 standard.
currency	String	3	ISO 4217 3 letter currency code.
encoded-mobile	Number	20	Obfuscated, alias consumer identifier.
total-amount	Number	Int32	Total amount of charge inclusive of tax.
tax-amount	Number	Int32	Tax amount value included in charge reported in fractional units

TABLE 9-continued

Field	Type	Max Length	Notes
merchant-payout	Number	Int32	(See the 'Currency values format' section of this document for more information on fractional units). Merchant net payout value.
service-id	String	50	Merchant offering identifier.
item-description	String	255	Product disclosure describing the quantity and type of item being purchased. (i.e. "10 credits" not "credits").
request-id	String	50	Unique merchant supplied identifier for this request to ensure that charges are not duplicated.
external-id	String	50	A merchant supplied identifier for this transaction.
external-item-id	String	50	Merchant assigned identifier for the purchased item.
external-data	String		Merchant supplied meta data.
end-merchant-id	String	50	If a reseller, this represents the end merchant.
reference-currency	String	3	Reference currency unit as set within the merchant service configuration.
reference-total-amount	Number	Int32	Total charge amount based on the reference currency unit.
reference-tax-amount	Number	Int32	Tax amount based on the reference currency unit.
reference-merchant-payout	Number	Int32	Merchant payout based on the reference currency unit.
test	Boolean	Boolean	Used to identify test transactions. (See Testing section in Overview of this document).
time-requested	String	UTC Date	Time charge request was initiated in UTC format: YYYY-MM-DD HH:MM:SS.
time-completed	String	UTC Date	Time of when the charge request was completed.
result-code	String	20	The result code for this request.
result-message	String	255	Human readable description of the result.
sig	String	255	Hash computation signature generated based on Security Implementation Guide instructions.
timestamp	Number	Int64	Network Time Protocol (NTP) Unix epoch timestamp.

TABLE 10

Result Code	Response Message	Comments
0	Operation successful.	Fully paid, successful transaction.
2	Internal server error. Retry.	Internal billing server error. Notify billing server if this response continues.
3	Failed - Insufficient funds.	User does not have enough credit to complete the transaction.
4	Failed - Consumer Barred.	The user has been blocked from transacting. This could be due to a carrier request or due to other anti-fraud mechanisms.
5	Failed - External billing failure	This response occurs when billing server is unable to bill the user account due to an error received from the carrier.

TABLE 10-continued

Result Code	Response Message	Comments
6	Failed - Transaction timed out	This error occurs when the transaction does not complete within 24 hours. There are two primary causes for this: A confirmation has been sent to the user (e.g. PIN code entry) and they have not responded. There is a delay or outage with the carrier and billing server has not received a response from the carrier.
7	Anti-fraud - Transaction rejected	In certain cases, anti-fraud limits may result in a transaction failing e.g. velocity limits.
8	Failed - Cancelled by consumer	The user sent back a keyword to cancel the transaction.
11	Regulatory spend limit reached	Regulatory (per carrier rules) spend limit has been reached by the user.
12	Merchant spend limit reached	Merchant specified spend limit has been reached by the user.
14	Service suspended	
15	Network unavailable	
67	Product description pending approval	This error occurs when product descriptions submitted to the carrier for approval have not yet been approved.
68	Rejected product description	This error occurs when product descriptions submitted to the carrier are rejected.
86	Service not supported on network	
90	Pre-paid account not supported	Pre-paid mobiles are not supported by certain carriers.
95	Price point not supported on this network	
96	Account not authorized for purchase	User account cannot use mobile billing service.
97	Invalid Zip Code	Applicable for certain carrier billing workflows that require user entry of a zip code.
101	Fulfillment failed	A problem with callback ACK caused a fulfillment failure. The transaction was not billed. This is applicable to carrier networks that require fulfillment to occur before billing the user.
500	User info validation error	Applicable to certain carrier billing workflows that require the user to enter additional information for validation purposes.
700	Handset error	Error due sending or receiving the necessary SMS messages to proceed with purchase.
800	Subscriber not eligible	Certain types of users cannot make purchases using the billing server system e.g. minors.
850	Internal subscription error	Needs further investigating by billing server.

FIG. 29 shows the method wherein the user mobile phone 12 cancels the subscription via the user device interactive module 42 in FIG. 1. At 642 in FIG. 29, the user mobile phone 12 cancels with the subscription server 28 using a user interface in FIG. 1 of the user device interactive module 42. At 644, the subscription server 28 submits a cancel opt-in API call at a dedicated URL of the billing server 16 to notify the billing server 16 to cancel the user opt-in for their subscription. At 646, the billing server 16 cancels the user opt-in and updates the relevant subscription-id in FIG. 24 as inactive. Further charges against this subscription, if submitted by the subscription server 28 to the billing server 16, will be rejected. At 648, the subscription server 28 updates the user interface to reflect that the subscription has been cancelled and recurring billing has been terminated.

FIG. 30 shows the method wherein the user cancels the subscription via text messaging. At 650, the user mobile phone 12 sends STOP via SMS text. The text message can

be sent as a reply to the short code from which the texts were received by the user mobile phone 12. At 652, the billing server 16 cancels the subscription and updates the relevant subscription-id in FIG. 24 as inactive. Further charges against this subscription, if submitted by the subscription server 28, will be rejected. At 654, the billing server 16 sends a confirmation of cancellation SMS text to the user mobile phone 12. At 656, the billing server 16 sends a user subscription cancellation notification to the subscription server 28 so that the subscription is cancelled at the subscription server 28. The subscription server 28 terminates recurring billing.

FIG. 31 shows an example of text messages that are exchanged to cancel the subscription as described with reference to FIG. 30. The text messages received and sent at 650 and 654 in FIG. 130 are both shown as the second and third messages in FIG. 31.

FIG. 32 is a block diagram of the user mobile phone 12, illustrating a touch-sensitive display 1120 or a "touch

screen” for convenience. The user mobile phone **12** includes a memory **1020** (which may include one or more computer readable storage mediums), a memory controller **1220**, one or more processing units (CPU’s) **1200**, a peripherals interface **1180**, RF circuitry **1080**, audio circuitry **1100**, a speaker **1110**, a microphone **1130**, an input/output (I/O) subsystem **1060**, other input or control devices **1160** and an external port **1240**. These components communicate over one or more communication buses or signal lines **1030**.

The various components shown in FIG. **32** may be implemented in hardware, software or a combination of hardware and software, including one or more signal processing and/or application specific integrated circuits.

The memory **1020** may include high-speed random access memory and may also include non-volatile memory, such as one or more magnetic disk storage devices, flash memory devices, or other non-volatile solid-state memory devices. Access to the memory **1020** by other components of the user mobile phone **12**, such as the CPU **1200** and the peripherals interface **1180**, is controlled by the memory controller **1220**.

The peripherals interface **1180** connects the input and output peripherals of the device to the CPU **1200** and memory **1020**. The one or more processors **1200** run or execute various software programs and/or sets of instructions stored in the memory **1020** to perform various functions for the user mobile phone **12** and to process data.

The RF (radio frequency) circuitry **1080** receives and sends RF signals, also called electromagnetic signals. The RF circuitry **1080** converts electrical signals to/from electromagnetic signals and communicates with communications networks and other communications devices via the electromagnetic signals. The RF circuitry **1080** includes well-known circuitry for performing these functions, including an antenna system, an RF transceiver, one or more amplifiers, a tuner, one or more oscillators, a digital signal processor, a CODEC chipset, a subscriber identity module (SIM) card, memory, and so forth. The RF circuitry **1080** may communicate with networks, such as the Internet, also referred to as the World Wide Web (WWW), an intranet and/or a wireless network, such as a cellular telephone network, a wireless local area network (LAN) and/or a metropolitan area network (MAN), and other devices by wireless communication. The wireless communication may use any of a plurality of communications standards, protocols and technologies that are known in the art.

The audio circuitry **1100**, the speaker **1110**, and the microphone **1130** provide an audio interface between a user and the user mobile phone **12**. The audio circuitry **1100** receives audio data from the peripherals interface **1180**, converts the audio data to an electrical signal, and transmits the electrical signal to the speaker **1110**. The speaker **1110** converts the electrical signal to human-audible sound waves. The audio circuitry **1100** also receives electrical signals converted by the microphone **1130** from sound waves. The audio circuitry **1100** converts the electrical signal to audio data and transmits the audio data to the peripherals interface **1180** for processing. The audio circuitry **1100** also includes a headset jack serving as an interface between the audio circuitry **1100** and removable audio input/output peripherals, such as output-only headphones or a headset with both output (e.g., a headphone for one or both ears) and input (e.g., a microphone).

The I/O subsystem **1060** connects input/output peripherals on the user mobile phone **12**, such as the touch screen **1120** and other input/control devices **1160**, to the peripherals interface **1180**. The I/O subsystem **1060** includes a display controller **1560** and one or more input controllers **1600** for

other input or control devices. The one or more input controllers **1600** receive/send electrical signals from/to other input or control devices **1160**. The other input/control devices **1160** may include physical buttons (e.g., push buttons, rocker buttons, etc.), dials, slider switches, joysticks, click wheels, and so forth all serving as forming part of an interface. The input controllers **1600** may be connected to any of the following: a keyboard, infrared port, USB port, and a pointer device such as a mouse. The one or more buttons may include an up/down button for volume control of the speaker **1110** and/or the microphone **1130**. The one or more buttons may include a push button. A quick press of the push button may disengage a lock of the touch screen **1120** or begin a process that uses gestures on the touch screen to unlock the device. A longer press of the push button may turn power to the user mobile phone **12** on or off. The touch screen **1120** is used to implement virtual or soft buttons and one or more soft keyboards.

The touch-sensitive touch screen **1120** provides an input interface and an output interface between the device and a user. The display controller **1560** receives and/or sends electrical signals from/to the touch screen **1120**. The touch screen **1120** displays visual output to the user. The visual output may include graphics, text, icons, video, and any combination thereof (collectively termed “graphics”). In some embodiments, some or all of the visual output may correspond to user-interface objects, further details of which are described below.

A touch screen **1120** has a touch-sensitive surface, sensor or set of sensors that accepts input from the user based on haptic and/or tactile contact. The touch screen **1120** and the display controller **1560** (along with any associated modules and/or sets of instructions in memory **1020**) detect contact (and any movement or breaking of the contact) on the touch screen **1120** and converts the detected contact into interaction with user-interface objects (e.g., one or more soft keys, icons, web pages or images) that are displayed on the touch screen. In an exemplary embodiment, a point of contact between a touch screen **1120** and the user corresponds to a finger of the user.

The touch screen **1120** may use LCD (liquid crystal display) technology, or LPD (light emitting polymer display) technology, although other display technologies may be used in other embodiments. The touch screen **1120** and the display controller **1560** may detect contact and any movement or breaking thereof using any of a plurality of touch sensing technologies now known or later developed, including but not limited to capacitive, resistive, infrared, and surface acoustic wave technologies, as well as other proximity sensor arrays or other elements for determining one or more points of contact with a touch screen **1120**.

The user may make contact with the touch screen **1120** using any suitable object or appendage, such as a stylus, a finger, and so forth. In some embodiments, the user interface is designed to work primarily with finger-based contacts and gestures, which are much less precise than stylus-based input due to the larger area of contact of a finger on the touch screen. In some embodiments, the device translates the rough finger-based input into a precise pointer/cursor position or command for performing the actions desired by the user.

The user mobile phone **12** also includes a power system **1620** for powering the various components. The power system **1620** may include a power management system, one or more power sources (e.g., battery, alternating current (AC)), a recharging system, a power failure detection circuit, a power converter or inverter, a power status indicator (e.g.,

a light-emitting diode (LED)) and any other components associated with the generation, management and distribution of power in portable devices.

The software components stored in memory **1020** include an operating system **1260**, a communication module (or set of instructions) **1280**, a contact/motion module (or set of instructions) **1300**, a graphics module (or set of instructions) **1320**, a text input module (or set of instructions) **1340**, and applications (or set of instructions) **1360**.

The operating system **1260** (e.g., Darwin, RTXC, LINUX, UNIX, OS X, WINDOWS, or an embedded operating system such as VxWorks) includes various software components and/or drivers for controlling and managing general system tasks (e.g., memory management, storage device control, power management, etc.) and facilitates communication between various hardware and software components.

The communication module **1280** facilitates communication with other devices over one or more external ports **1240** and also includes various software components for handling data received by the RF circuitry **1080** and/or the external port **1240**. The external port **1240** (e.g., Universal Serial Bus (USB), FIREWIRE, etc.) is adapted for coupling directly to other devices or indirectly over a network (e.g., the Internet, wireless LAN, etc.).

The contact/motion module **1300** may detect contact with the touch screen **1120** (in conjunction with the display controller **1560**) and other touch sensitive devices (e.g., a touchpad or physical click wheel). The contact/motion module **1300** includes various software components for performing various operations related to detection of contact, such as determining if contact has occurred, determining if there is movement of the contact and tracking the movement across the touch screen **1120**, and determining if the contact has been broken (i.e., if the contact has ceased). Determining movement of the point of contact may include determining speed (magnitude), velocity (magnitude and direction), and/or an acceleration (a change in magnitude and/or direction) of the point of contact. These operations may be applied to single contacts (e.g., one finger contacts) or to multiple simultaneous contacts (e.g., "multitouch"/multiple finger contacts). The contact/motion module **1300** and the display controller **1560** also detects contact on a touchpad.

The graphics module **1320** includes various known software components for rendering and displaying graphics on the touch screen **1120**, including components for changing the intensity of graphics that are displayed. As used herein, the term "graphics" includes any object that can be displayed to a user, including text, web pages, icons (such as user-interface objects including soft keys), digital images, videos, animations and the like.

The text input module **1340**, which may be a component of graphics module **1320**, provides soft keyboards for entering text in various applications (e.g., contacts, e-mail, IM, blogging, browser, and any other application that needs text input). The applications **1360** may include the mobile application **208**.

FIG. 3 shows a diagrammatic representation of a machine in the exemplary form of a computer system **900** within which a set of instructions, for causing the machine to perform any one or more of the methodologies discussed herein, may be executed. In alternative embodiments, the machine operates as a standalone device or may be connected (e.g., networked) to other machines. In a network deployment, the machine may operate in the capacity of a server or a client machine in a server-client network environment, or as a peer machine in a peer-to-peer (or distributed) network environment. The machine may be a personal

computer (PC), a tablet PC, a set-top box (STB), a Personal Digital Assistant (PDA), a cellular telephone, a web appliance, a network router, switch or bridge, or any machine capable of executing a set of instructions (sequential or otherwise) that specify actions to be taken by that machine. Further, while only a single machine is illustrated, the term "machine" shall also be taken to include any collection of machines that individually or jointly execute a set (or multiple sets) of instructions to perform any one or more of the methodologies discussed herein.

The exemplary computer system **900** includes a processor **930** (e.g., a central processing unit (CPU), a graphics processing unit (GPU), or both), a main memory **932** (e.g., read-only memory (ROM), flash memory, dynamic random access memory (DRAM) such as synchronous DRAM (SDRAM) or Rambus DRAM (RDRAM), etc.), and a static memory **934** (e.g., flash memory, static random access memory (SRAM, etc.), which communicate with each other via a bus **936**.

The computer system **900** may further include a video display **938** (e.g., a liquid crystal displays (LCD) or a cathode ray tube (CRT)). The computer system **900** also includes an alpha-numeric input device **940** (e.g., a keyboard), a cursor control device **942** (e.g., a mouse), a disk drive unit **944**, a signal generation device **946** (e.g., a speaker), and a network interface device **948**.

The disk drive unit **944** includes a machine-readable medium **950** on which is stored one or more sets of instructions **952** (e.g., software) embodying any one or more of the methodologies or functions described herein. The software may also reside, completely or at least partially, within the main memory **932** and/or within the processor **930** during execution thereof by the computer system **900**, the memory **932** and the processor **930** also constituting machine readable media. The software may further be transmitted or received over a network **954** via the network interface device **948**.

While certain exemplary embodiments have been described and shown in the accompanying drawings, it is to be understood that such embodiments are merely illustrative and not restrictive of the current invention, and that this invention is not restricted to the specific constructions and arrangements shown and described since modifications may occur to those ordinarily skilled in the art.

What is claimed:

1. A method of managing subscriptions with a subscription server comprising:
 - a) executing an opt-in method with the subscription server, after a billing server receives a first opt-in request at the billing server, the first opt-in request being a text message from a user mobile phone at a msisdn, the billing server generates a PIN code, and the billing server transmits a text message to a user mobile phone at the msisdn with the PIN code, including:
 - receiving a PIN code from the consumer device;
 - transmitting a second opt-in request from the subscription server to the billing server, including the PIN code received from the consumer device; and
 - receiving a response from the billing server at the subscription server indicating whether the PIN code is verified or invalid, an opt-in being recorded as active against the subscription-id if the PIN code is verified; and
 - b) executing a charge method with the subscription server including:
 - transmitting a charge API call from the subscription server to the billing server if the opt-in is active but

27

not if the opt-in is inactive, the charge API call including an amount and an identifier for the billing server to determine an opt-in status corresponding to the identifier;

receiving a charge result callback notification from the billing server at the subscription server indicating whether a user account at a carrier server has been charged by the billing server; and

updating the expiration of the identifier to a later expiration in response to the chargerresult callback notification.

2. The method of claim 1, wherein the text message of the first op-in request includes a uniform resource locator that is selectable by a user to request a registration page from the subscription server, further comprising:

transmitting user interface from the subscription server to the user mobile phone in response to the user selecting the uniform resource locator, the user interface including a PIN code field for entry of a PIN code.

3. The method of claim 1, wherein the msisdn has a plurality of subscription-id's, each having a separate opt-in parameter that is set in a selectable manner to active or inactive.

4. The method of claim 1, wherein the second opt-in request includes a user-id being a merchant provided unique user identifier, a country being a country code in ISO 3166-1-alpha-2 standard, an item-description being an exact quantity and name of the item(s) being purchased, a merchant-id being a billing server assigned merchant identifier value, a msisdn being a subscriber mobile phone number in international MSISDN format, a service-id being a merchant offering identifier, a subscription-id being a merchant assigned unique identifier for the user subscription and subscription-terms.

5. The method of claim 1, wherein the charge API call includes a user-id, a user-ip-address being an originating IP address of the user, a country being a country code in ISO 3166-1-alpha-2 standard, a currency being an ISO 4217 3 letter currency code, an end-merchant-id being a billing server assigned merchant identifier for an end merchant submitting transactions via a reseller, an item-description being a product disclosure describing the quantity and type of item being purchased, a merchant-id being a billing server assigned merchant identifier value, a msisdn being a Subscriber mobile phone number in international MSISDN format: country code+mobile phone number, request-id being a unique merchant assigned request ID, a subscription frequency being a frequency of subscription renewal, a subscription-id being a merchant assigned unique identifier for the user subscription, a service-id being a merchant offering identifier and total-amount being a total amount charged including tax.

6. The method of claim 5, wherein the chargerresult callback notification includes a user-auth-required being a billing server assigned charge identifier, a result-code being a result code for this request and a result-message being a human readable description of the result.

7. The method of claim 1, further comprising:

c) executing a remind-charge method with the subscription server after the opt-in method and before the charge method, including:

transmitting a remind-charge from the subscription server to the billing server; and

sending a text message from the billing server to the user mobile phone that contains terms of a subscrip-

28

tion and a due date for when the charge method will be executed, the charge method being executed on the due date.

8. The method of claim 7, wherein the remind-charge request includes a user-id being a subscription provided unique user identifier, a country being a country code in ISO 3166-1-alpha-2 standard, an item-description being an exact quantity and name of the item(s) being purchased a merchant-id being a billing server assigned merchant identifier value, a msisdn being a subscriber mobile phone number in international MSISDN format: country code+mobile phone number, a renewal-date being a start date of next subscription cycle, a service-id being a merchant offering identifier, a subscription-id being a merchant assigned unique identifier for the user subscription, and subscription-terms.

9. The method of claim 1, further comprising:

d) executing a cancel method at the subscription server, including:

transmitting a view of a user interface from the subscription server to a consumer device, the view allowing for selection to cancel the subscription; receiving a call to cancel the subscription via the interface from the consumer device at the subscription server; and

making a cancel-opt-in API call from the subscription server to the billing server to update the opt-in to inactive.

10. The method of claim 1, wherein the billing server receives payment from the account server in response to the charge request, further comprising:

receiving, with the subscription server, a payment from the billing server in response to the billing server receiving the payment from the account server.

11. The method of claim 1, wherein the billing server transmits a charge request to the carrier server, the charge request including an amount to be charged to the account of the carrier server.

12. The method of claim 11, further comprising:

receiving, with the billing server, a confirmation from the account server that the account has been charged, wherein the billing server only transmits the second text message if the confirmation has been received.

13. The method of claim 1, wherein the billing server receives a phone number of the user, the account at the carrier server being an account identified by the phone number on the carrier server.

14. The method of claim 13, wherein the text message of the first op-in request includes the phone number.

15. The method of claim 13, wherein the text message of the first op-in request includes an identification of the carrier server.

16. A non-transitory computer-readable medium having stored thereon a set of instructions which, when executed by a processor of a computer, performs a method of managing subscriptions with a subscription server comprising:

a) executing an opt-in method with the subscription server, after a billing server receives a first opt-in request at the billing server, the first op-in request being a text message from a user mobile phone at a msisdn, the billing server generates a PIN code, and the billing server transmits a text message to a user mobile phone at the msisdn with the PIN code, including:

receiving a PIN code from the consumer device;

transmitting a second opt-in request from the subscription server to the billing server, including the PIN code received from the consumer device; and

29

receiving a response from the billing server at the subscription server indicating whether the PIN code is verified or invalid, an opt-in being recorded as active against the subscription-id if the PIN code is verified; and 5

b) executing a charge method with the subscription server including;

transmitting a charge API call from the subscription server to the billing server if the opt-in is active but not if the opt-in is inactive, the charge API call including an amount and an identifier for the billing server to determine an opt-in status corresponding to the identifier; 10

receiving a charge result callback notification from the billing server at the subscription server indicating whether a user account at a carrier server has been charged by the billing server; and 15

updating the expiration of the identifier to a later expiration in response to the chargerresult callback notification. 20

17. A subscription server comprising:

a processor;

a computer-readable medium connected to the processor; and

a set of instructions on the computer-readable medium and executable by the processor, including: 25

a user interface transmitted to a consumer device after a billing server receives a first opt-in request at the billing server, the first op-in request being a text

30

message from a user mobile phone at a msisdn, the billing server generates a PIN code, and the billing server transmits a text message to a user mobile phone at the msisdn with the PIN code, the user interface including a PIN code field for entry of a PIN code and receivable by the processor and transmitted to the billing server in a second opt-in request, the processor receiving a response from the billing server at the subscription server indicating whether the PIN code is verified or invalid, an opt-in being recorded as active against the subscription-id if the PIN code is verified; and

a recurring billing management module executing a charge method including:

transmitting a charge API call from the subscription server to the billing server if the opt-in is active but not if the opt-in is inactive, the charge API call including an amount and an identifier for the billing server to determine an opt in status corresponding to the identifier;

receiving a charge result call back notification from the billing server at the subscription server indicating whether a user account at a carrier server has been charged by the billing server; and

updating the expiration of the identifier to a later expiration in response to the chargerresult callback notification.

* * * * *