



(12) **United States Patent**  
**Cruttenden et al.**

(10) **Patent No.:** **US 10,521,862 B2**  
(45) **Date of Patent:** **\*Dec. 31, 2019**

(54) **SYSTEMS AND METHODS FOR MANAGING CONSUMER TRANSACTION-BASED INVESTMENTS**

(58) **Field of Classification Search**  
CPC combination set(s) only.  
See application file for complete search history.

(71) Applicant: **Acorns Grow Incorporated**, Irvine, CA (US)

(56) **References Cited**

(72) Inventors: **Walter Cruttenden**, Corona del Mar, CA (US); **Jeffrey Cruttenden**, Newport Beach, CA (US); **Jason Martell**, Irvine, CA (US)

U.S. PATENT DOCUMENTS

4,750,119 A 6/1988 Cohen et al.  
4,751,640 A 6/1988 Lucas et al.  
(Continued)

(73) Assignee: **Acorns Grow Incorporated**, Irvine, CA (US)

OTHER PUBLICATIONS

(\*) Notice: Subject to any disclaimer, the term of this patent is extended or adjusted under 35 U.S.C. 154(b) by 179 days.

“Aggregate Transaction Data.” *Plaid*, (Sep. 22, 2015). <https://plaid.com/solutions/transaction-data/>. Web. Accessed on Apr. 20, 2017. 5 pages.

(Continued)

This patent is subject to a terminal disclaimer.

*Primary Examiner* — Ashford S Hayles

(74) *Attorney, Agent, or Firm* — Mintz Levin Cohn Ferris Glovsky and Popeo, P.C.; Andrew Skale; F. Jason Far-hadian

(21) Appl. No.: **15/676,423**

(57) **ABSTRACT**

(22) Filed: **Aug. 14, 2017**

(65) **Prior Publication Data**  
US 2017/0345098 A1 Nov. 30, 2017

The field of the invention relates to systems and methods for controlling investment funds, and more particularly to systems and methods for real-time projections based on consumer transactions. In one embodiment, an investment fund management system may include a consumer communication device configured to create a payment gateway with a Point of Sales (POS) terminal. The system further includes a portfolio server accessible over a data network. The consumer communication device is configured to execute a process including the steps of intercepting a transaction through the payment gateway; computing an expected return based on the investment of a transaction amount from said transaction; and providing the expected return to the consumer communication device.

**Related U.S. Application Data**

(63) Continuation of application No. 14/329,509, filed on Jul. 11, 2014, now Pat. No. 9,734,536, which is a (Continued)

(51) **Int. Cl.**  
**G06Q 40/06** (2012.01)  
**G06Q 20/20** (2012.01)

(52) **U.S. Cl.**  
CPC ..... **G06Q 40/06** (2013.01); **G06Q 20/20** (2013.01)

**21 Claims, 7 Drawing Sheets**

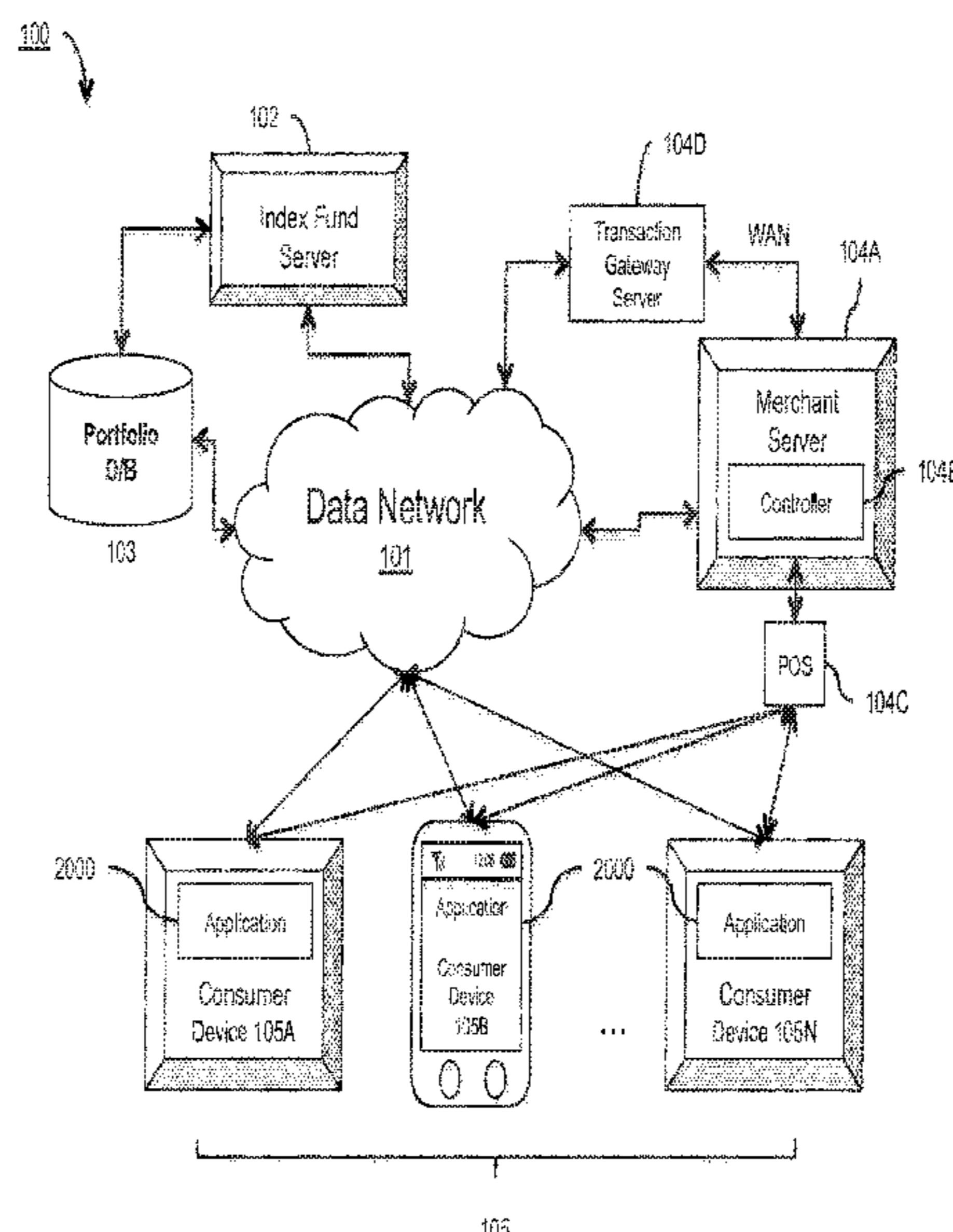

**Related U.S. Application Data**

continuation of application No. 13/366,499, filed on Feb. 6, 2012, now Pat. No. 8,781,906.

(56)

**References Cited**

U.S. PATENT DOCUMENTS

5,202,826 A 4/1993 McCarthy  
 5,205,826 A 4/1993 Chen et al.  
 5,297,026 A 3/1994 Hoffman  
 5,483,444 A 1/1996 Heintzeman et al.  
 5,513,102 A 4/1996 Auriemma  
 5,537,314 A 7/1996 Kanter  
 5,621,640 A 4/1997 Burke  
 5,689,100 A 11/1997 Carrithers et al.  
 5,734,838 A 3/1998 Robinson et al.  
 5,774,870 A 6/1998 Storey  
 5,890,963 A 4/1999 Yen  
 5,970,480 A 10/1999 Kalina  
 5,991,736 A 11/1999 Ferguson et al.  
 6,070,153 A \* 5/2000 Simpson ..... G06Q 20/10  
 235/379  
 6,088,682 A 7/2000 Burke  
 6,112,191 A \* 8/2000 Burke ..... G06Q 20/04  
 235/375  
 6,164,533 A \* 12/2000 Barton ..... G06Q 20/04  
 235/379  
 6,598,028 B1 7/2003 Sullivan et al.  
 D480,401 S 10/2003 Kahn et al.  
 6,912,509 B1 6/2005 Lear  
 6,941,279 B1 \* 9/2005 Sullivan ..... G06Q 20/10  
 705/35  
 7,028,827 B1 4/2006 Molbak et al.  
 D577,364 S 9/2008 Flynt et al.  
 7,502,758 B2 3/2009 Burke  
 7,571,849 B2 8/2009 Burke  
 7,574,403 B2 8/2009 Webb et al.  
 7,765,147 B2 7/2010 Khoury  
 7,831,494 B2 \* 11/2010 Sloan ..... G06Q 40/00  
 705/35  
 8,025,217 B2 9/2011 Burke  
 8,234,188 B1 7/2012 Phillips et al.  
 D665,407 S 8/2012 Bitran et al.  
 8,255,329 B1 \* 8/2012 Barth ..... G06Q 20/227  
 705/35  
 8,301,530 B2 \* 10/2012 Carretta ..... G06Q 20/10  
 705/35  
 8,370,243 B1 2/2013 Cernyar  
 D677,326 S 3/2013 Gleasman et al.  
 8,416,924 B1 \* 4/2013 Barth ..... G06Q 40/02  
 379/35  
 8,781,906 B2 7/2014 Cruttenden et al.  
 8,791,949 B1 7/2014 Mackrell et al.  
 D715,833 S 10/2014 Rebstock  
 D716,344 S 10/2014 Anzures  
 D722,075 S 2/2015 Zhang et al.  
 D727,941 S 4/2015 Angelides  
 D727,958 S 4/2015 Ray et al.  
 D732,562 S 6/2015 Yan et al.  
 D736,808 S 8/2015 Soegiono et al.  
 D744,520 S 12/2015 McLaughlin et al.  
 D745,050 S 12/2015 Kwon  
 D747,726 S 1/2016 Virk et al.  
 9,734,536 B2 8/2017 Cruttenden et al.  
 9,990,642 B2 6/2018 Strock et al.  
 2002/0062272 A1 5/2002 Kim et al.  
 2002/0123954 A1 \* 9/2002 Hito ..... G06Q 40/00  
 705/36 R  
 2002/0138383 A1 9/2002 Rhee  
 2003/0093353 A1 \* 5/2003 Ward ..... G06Q 40/02  
 705/36 R  
 2003/0125108 A1 7/2003 Groz  
 2003/0149629 A1 \* 8/2003 Claridge ..... G06Q 20/1085  
 705/17  
 2003/0191711 A1 10/2003 Jamison et al.

2003/0225649 A1 \* 12/2003 Simpson ..... G06Q 30/02  
 705/35  
 2004/0222285 A1 \* 11/2004 Pohl ..... G06Q 20/04  
 235/379  
 2004/0243498 A1 \* 12/2004 Duke ..... G06Q 20/04  
 705/35  
 2006/0036523 A1 \* 2/2006 Stover ..... G06Q 40/00  
 705/35  
 2006/0047589 A1 \* 3/2006 Grau ..... G06Q 40/00  
 705/35  
 2007/0011089 A1 \* 1/2007 DeSchryver ..... G06Q 20/04  
 705/39  
 2007/0094130 A1 \* 4/2007 Burke ..... G06Q 20/02  
 705/39  
 2007/0167219 A1 7/2007 Groz  
 2008/0010201 A1 1/2008 Pratt et al.  
 2008/0065532 A1 \* 3/2008 De La Motte ..... G06Q 20/10  
 705/39  
 2008/0162377 A1 7/2008 Pinkas  
 2008/0249957 A1 10/2008 Masuyama et al.  
 2008/0255951 A1 \* 10/2008 Miller ..... G06Q 20/20  
 705/14.27  
 2009/0089104 A1 \* 4/2009 Kondaks ..... G06Q 20/20  
 705/4  
 2009/0150286 A1 \* 6/2009 Barton ..... G06Q 20/10  
 705/44  
 2009/0181777 A1 7/2009 Christiani et al.  
 2009/0204503 A1 \* 8/2009 Hursta ..... G06Q 20/20  
 705/16  
 2009/0204528 A1 8/2009 Moses  
 2009/0215537 A1 8/2009 Poff  
 2009/0318220 A1 12/2009 Arezina et al.  
 2010/0005034 A1 \* 1/2010 Carpenter ..... G06Q 40/06  
 705/36 R  
 2010/0005035 A1 \* 1/2010 Carpenter ..... G06Q 40/00  
 705/36 R  
 2010/0121723 A1 \* 5/2010 Miller ..... G06Q 20/20  
 705/16  
 2010/0124986 A1 5/2010 Van Luchene  
 2010/0250436 A1 9/2010 Loevenguth et al.  
 2011/0125637 A1 \* 5/2011 Kalra ..... G06Q 20/102  
 705/40  
 2011/0137913 A1 6/2011 Bhatti et al.  
 2011/0307318 A1 \* 12/2011 LaPorte ..... G06Q 20/209  
 705/14.33  
 2012/0116992 A1 5/2012 Tuchman  
 2012/0123849 A1 \* 5/2012 Armstrong ..... G06Q 30/0208  
 705/14.33  
 2012/0173454 A1 \* 7/2012 Shah ..... G06Q 40/06  
 705/36 R  
 2012/0231878 A1 9/2012 Angelo  
 2012/0233089 A1 \* 9/2012 Calman ..... G06Q 40/00  
 705/36 R  
 2012/0233090 A1 \* 9/2012 Tavares ..... G06Q 40/06  
 705/36 R  
 2012/0259762 A1 10/2012 Tarighat et al.  
 2013/0013530 A1 1/2013 Nowacki  
 2013/0138577 A1 \* 5/2013 Sisk ..... G06Q 30/02  
 705/36 R  
 2013/0166476 A1 6/2013 Samson  
 2013/0187780 A1 7/2013 Angelides  
 2013/0198108 A1 8/2013 Walia et al.  
 2013/0332388 A1 12/2013 Martell et al.  
 2014/0040121 A1 2/2014 Robb et al.  
 2014/0223347 A1 8/2014 Seo et al.  
 2014/0279185 A1 9/2014 Merz et al.  
 2015/0081458 A1 3/2015 Cruttenden et al.

OTHER PUBLICATIONS

“The Complete Guide to Account Aggregation.” *BlueLeaf*, (Jul. 24, 2014). <https://www.blueleaf.com/what-is-account-aggregation/>. Web. Accessed on Apr. 20, 2017. 10 pages.  
 Acorns App Wants to Invest Your Spare Change [online]. Direkt Concept., Jun. 18, 2014. 2 pages. [retrieved on Mar. 15, 2016]. Retrieved from the Internet < <http://www.direktconcept.com/2014/06/18/acorns-app-wants-to-invest-spare-change/> >.

(56)

**References Cited**

OTHER PUBLICATIONS

Acorns Is a Micro-Investment App That Does All the Thinking for You [online]. Techcrunch, Aug. 26, 2014. 6 pages. [retrieved on Mar. 15, 2016]. Retrieved from the Internet< <http://techcrunch.com/2014/08/26/acorns-is-a-micro-investment-app-that-does-all-the-thinking-for-you/> >.

Acorns Review [online]. 148Apps, Oct. 6, 2014 18 pages. [retrieved on Mar. 15, 2016]. Retrieved from the Internet< <http://www.148apps.com/reviews/acorns-review-3/>>.

Newsweek: Cover story: 'Technology: What You'll Want Next'. (May 23, 1999). PR Newswire. 15 pages. Retrieved from the Internet. <http://search.proquest.com/docview/449709031?accountid=14753>. Retrieved on Mar. 29, 2016.

Symons, A. (1998). "Making the connection through technology." Drug Store News, 20(20), 57-57, 107+. 4 pages. Retrieved from the Internet. <http://search.proquest.com/docview/204728199?accountid=14753>. Retrieved on Mar. 29, 2016.

\* cited by examiner

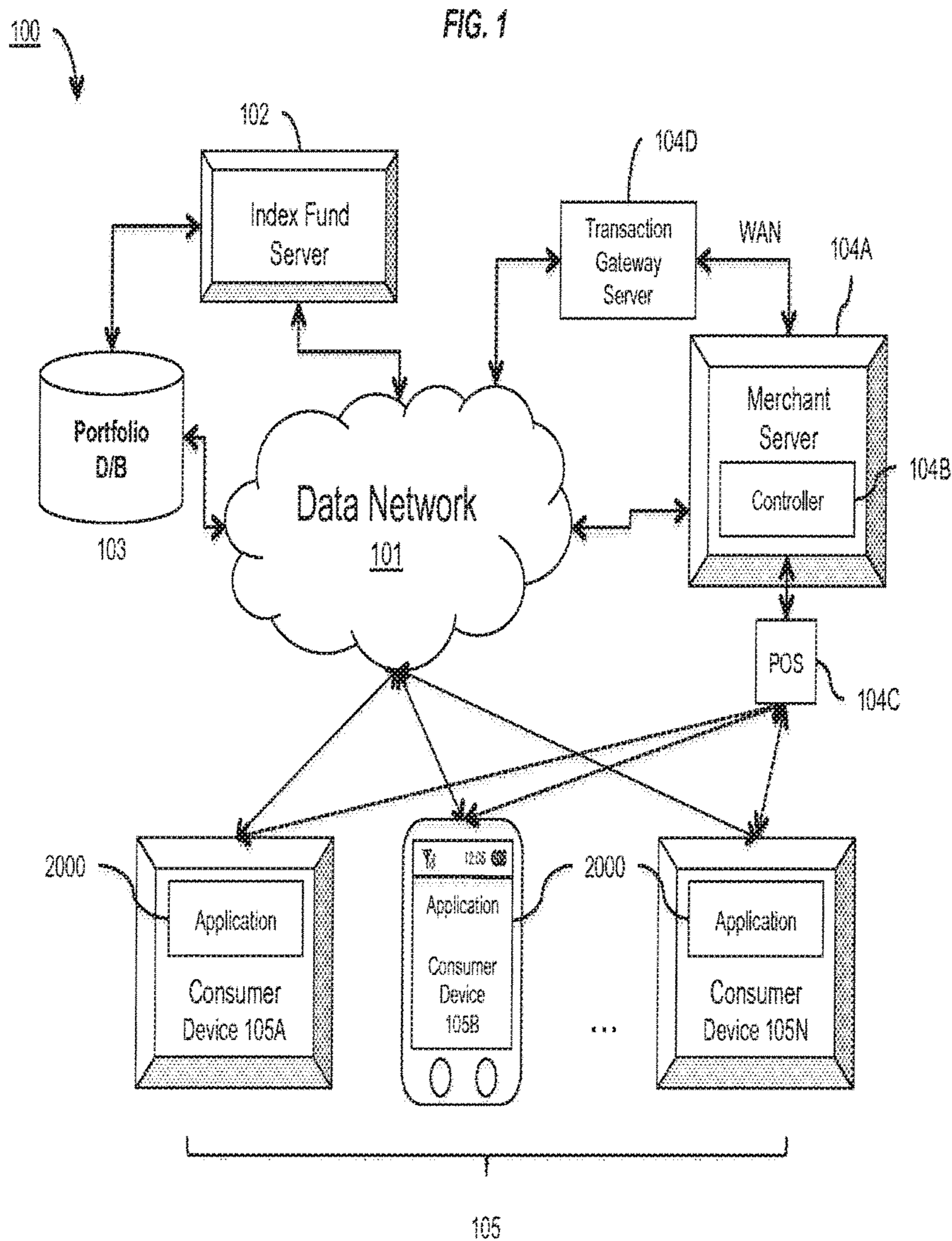
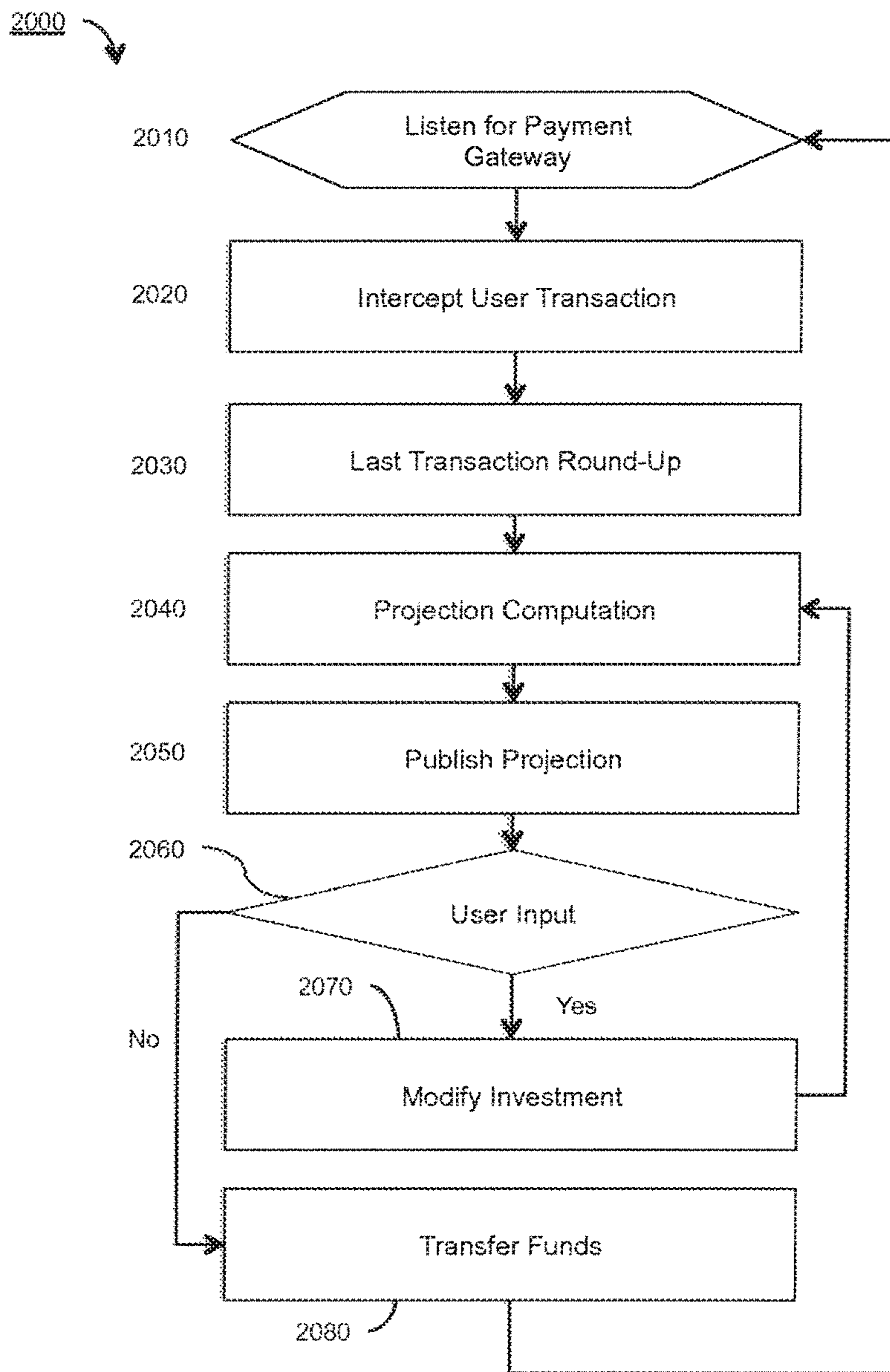
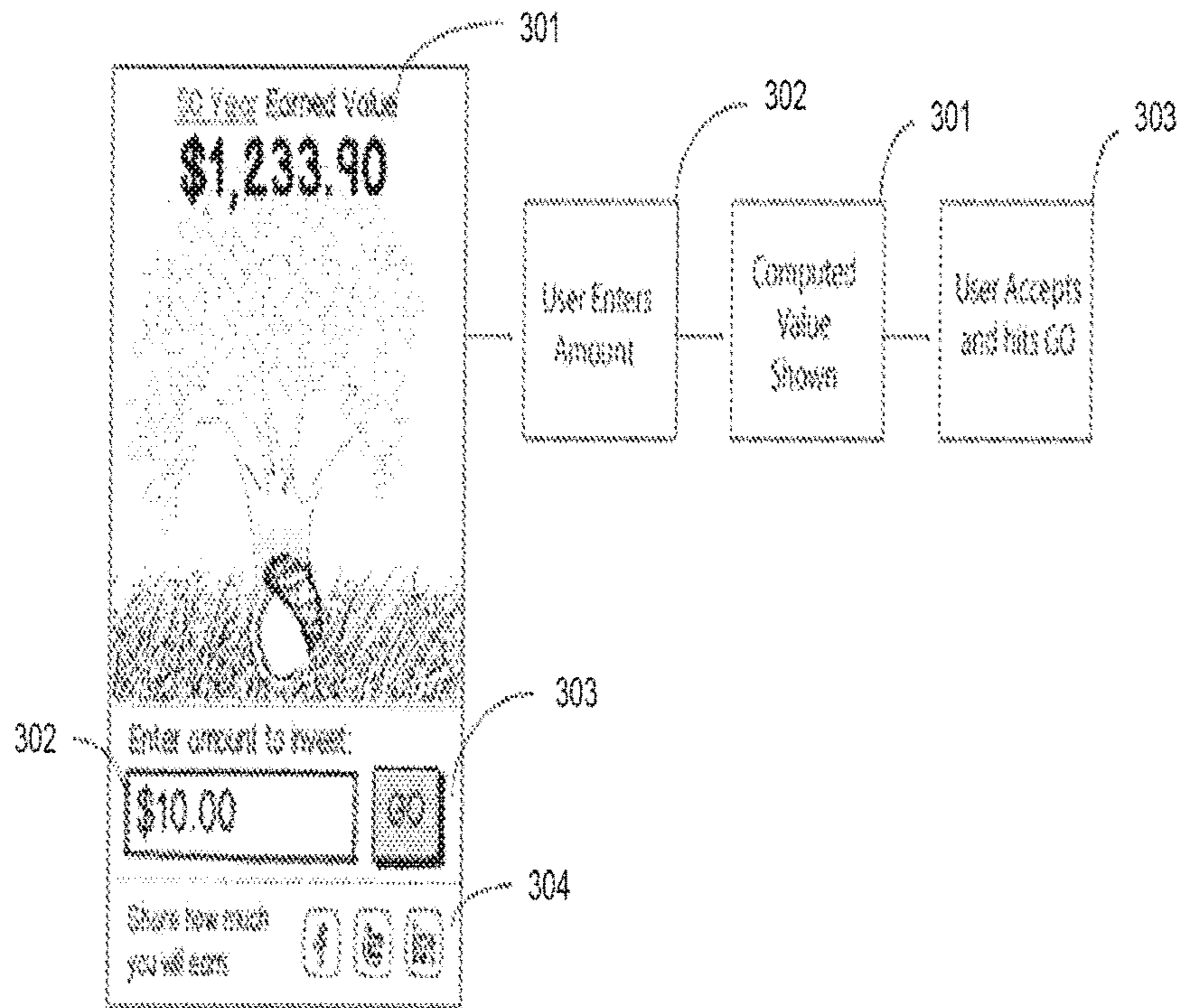

FIG. 2



300

FIG. 3



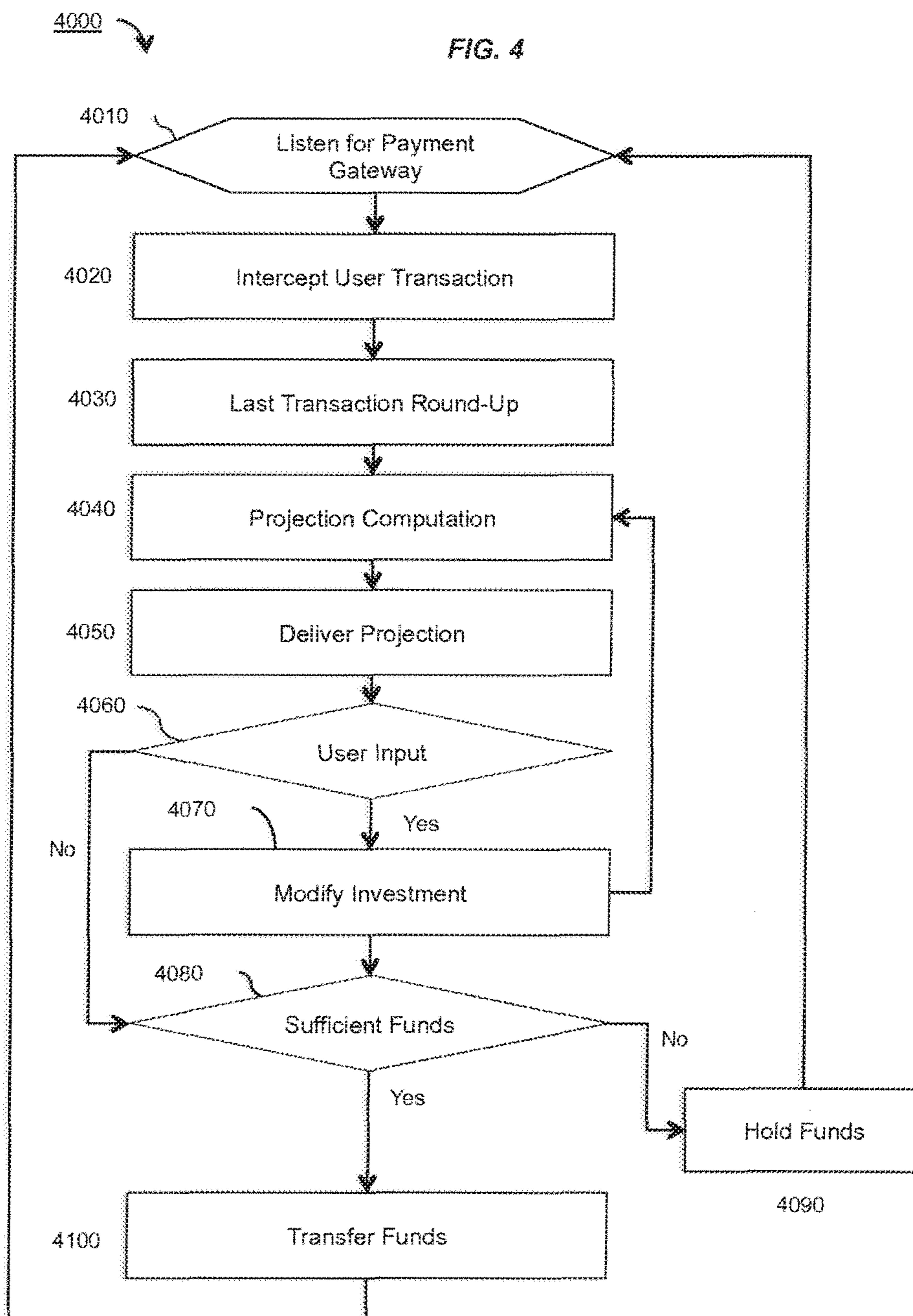

5000

FIG. 5a

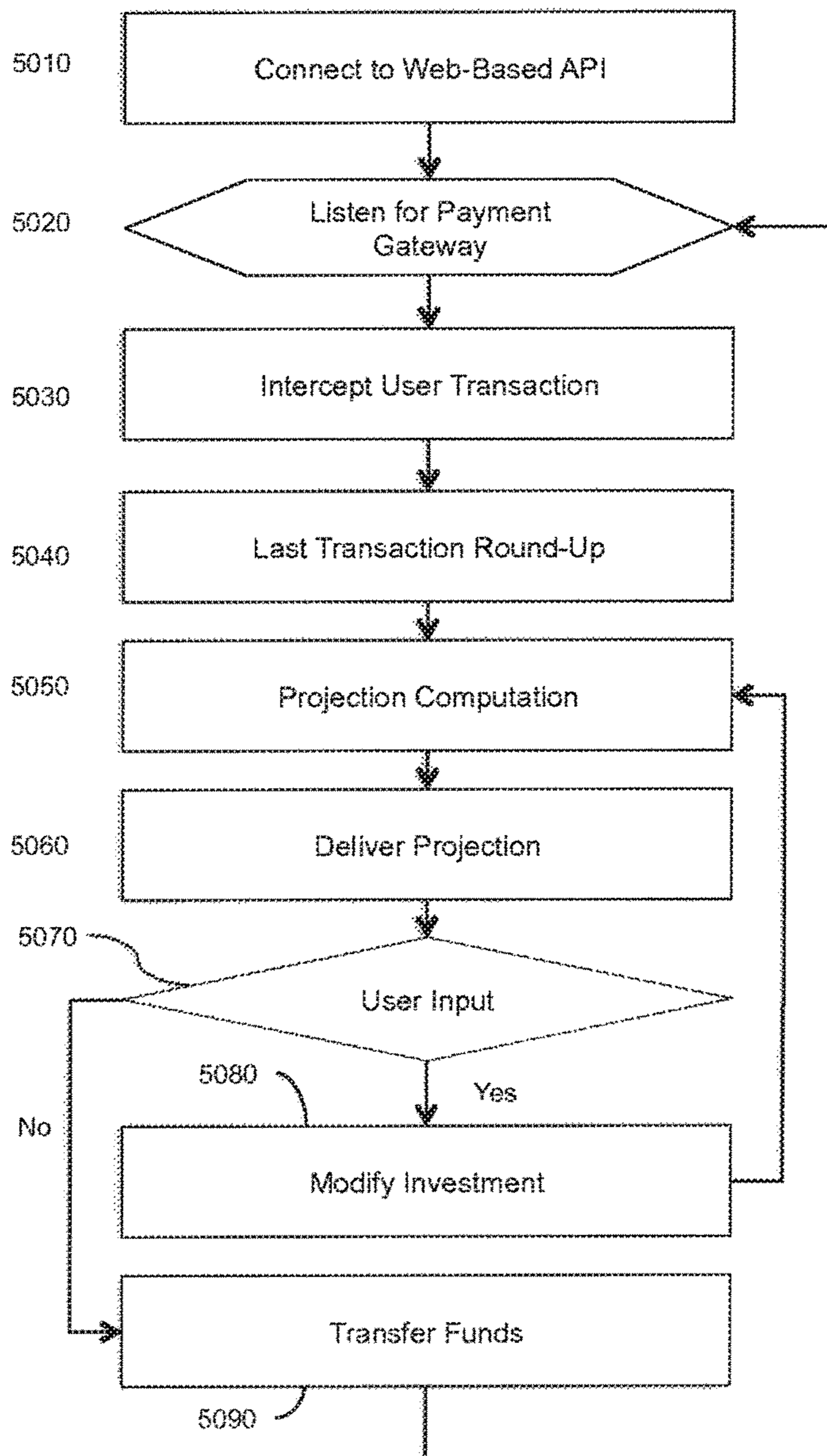



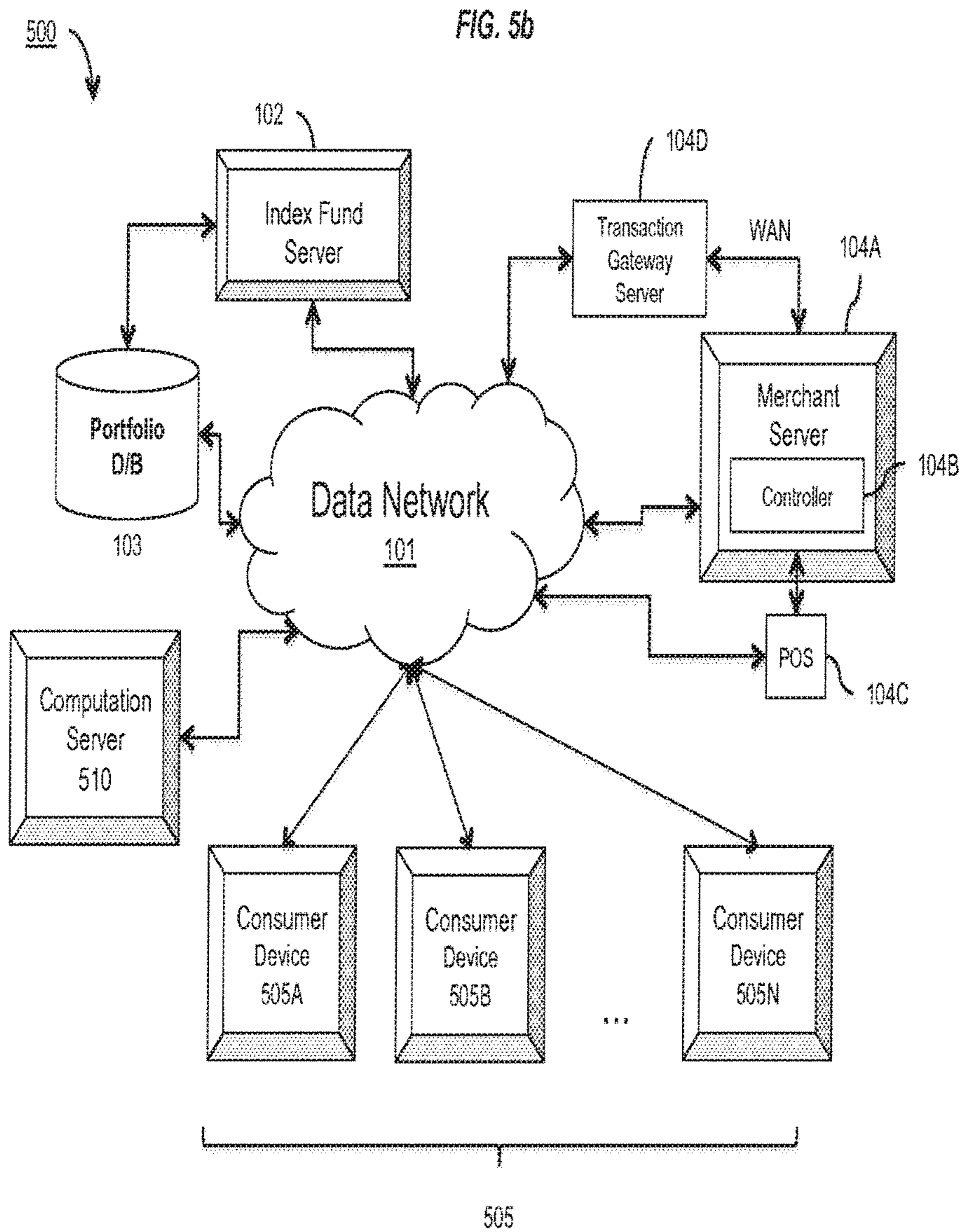

6000 ↘

FIG. 6

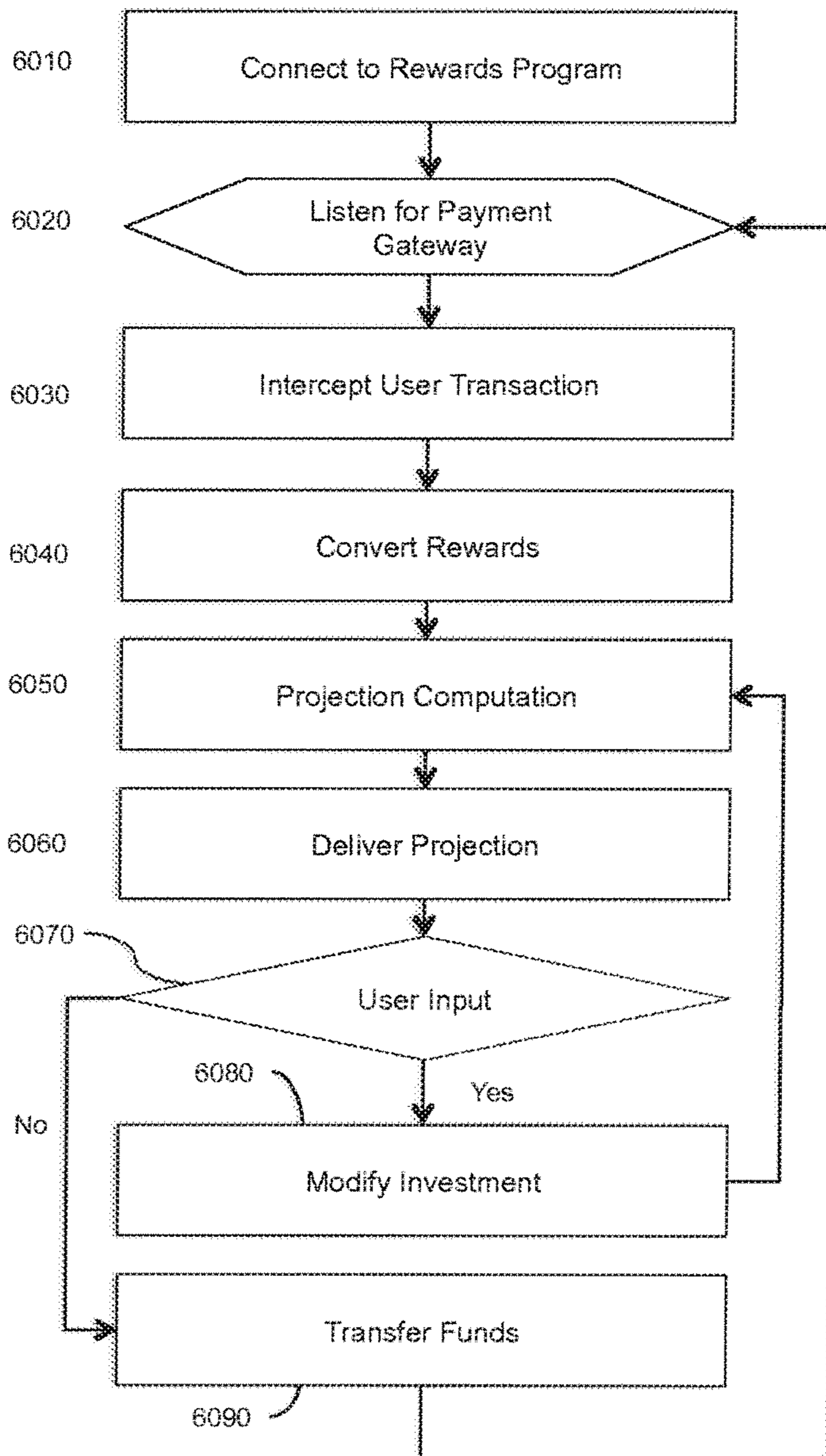

**SYSTEMS AND METHODS FOR MANAGING  
CONSUMER TRANSACTION-BASED  
INVESTMENTS**

CROSS-REFERENCE TO RELATED  
APPLICATIONS

The current application is a continuation of and claims priority under 35 U.S.C. § 120 to U.S. patent application Ser. No. 14/329,509 filed Jul. 11, 2014 and entitled “Systems and Methods for Managing Consumer Transaction-Based Investments,” which is a continuation of U.S. patent application Ser. No. 13/366,499 filed Feb. 6, 2012 and issued as U.S. Pat. No. 8,781,906. The entire contents of each of the two above-noted patent applications are hereby incorporated by reference.

FIELD OF THE INVENTION

The field of the invention relates to systems and methods for controlling investment funds, and more particularly to systems and methods for real-time investment data projections based on traditional consumer transactions, such as through Near Field Communications (NFC).

BACKGROUND OF THE INVENTION

A variety of financial investment programs exist to facilitate protecting consumer assets. Among these programs, long-term investment plans allow consumers/employees to save for their future/retirement within an expected period of time.

For example, a pension plan is an income arrangement that provides consumers deferred compensation following retirement. Pension plans typically are employment-based and may be classified as defined benefits, defined contributions, or a combination of both. Defined benefit plans involve the promise of an employer for a specific payout at retirement based on the employee’s salary and length of membership in the plan (e.g., Individual Retirement Accounts (IRAs) and 401(k) plans where pre-defined investments are allocated from the employee’s income). Similarly, with defined contribution plans, employers and/or employees contribute funds during employment; however, the payout at retirement is based on the performance of the investment and the amount of compensation is uncertain. Hybrid plan designs combine features of defined benefits as well as defined contributions (e.g., cash balance plans).

When used correctly, these programs not only promote economic growth but also personal financial safety. Investing resources provides fixed capital (e.g., land, buildings, equipment) for the economy and potential gain for the investor. The most effective long-term investments bear low risks and offer high profits. These investments minimize the effect of market fluctuations and other risks to maximize the expected return.

As those of ordinary skill in the art would appreciate, methods for reducing investment risk include, but are not limited to, diversification and hedging. Investing in a variety of assets to diversify investments creates less risk than the weighted average risk of its constituent assets. Modern portfolio theory (MPT) mathematically formulates the concept of diversification in investing to reduce the total variance of a portfolio return. Alternatively, hedging involves investments in one market to offset and balance potential

losses/risks incurred by assuming an opposing position. Methods for risk-averse investments are well understood and appreciated.

Unfortunately, despite the potential reward of investing and risk-aversion techniques, many employees fail to establish any long-term investment plan at all. In some cases, these investment programs are not always available to a large portion of the population. Even where available, many employees/consumers lack the motivation to invest over a long period of time because it is difficult to visualize a high-expected return without sufficient investment expertise. Accordingly, transactions costs (e.g., fees, commission, and so) are high and employees/consumers often are unwilling to accept the risk of investment for an unknown reward.

Related to investment programs, some employees/consumers choose savings to preserve their income. Savings are defined as income not spent (i.e., deferred consumption) such as, for example, money put aside in a bank. This also includes reducing expenses. Savings are relatively accessible to a larger group of users than most investments. A deposit account paying interest is often used to hold money for future needs. Typically, conventional saving methods earn low, fixed rates and present correspondingly lower risks than investments. It is possible to invest resources not spent as previously discussed; however, increased saving does not always correspond to increased investment. Nevertheless, consumers must still rely on self-discipline to save.

One method for encouraging financial asset protection influences users during the consumer transaction process. For example, a current approach allows consumers to save and/or donate a portion of a credit or debit transaction. An example is disclosed in U.S. Pat. No. 6,112,191, to Burke, filed Apr. 27, 1995, for a “Method and System to Create and Distribute Excess Funds from Consumer Spending Transactions,” which is hereby incorporated by reference in its entirety. The system rounds up any credit or debit transaction to the nearest dollar and allows the consumer to save the difference between the actual transaction price and the rounded amount in a surplus account. This approach creates excess funds from spending transactions and provides an immediate opportunity to set aside these assets at the point of sale, thereby reducing transaction costs to save.

Although these systems are effective for creating opportunities to defer assets, the consumer still must actively choose to allocate the excess funds into a surplus account. Furthermore, current approaches only set aside the excess funds for future consumption (i.e., saved) rather than investing in hopes of realizing higher long-term returns. As discussed above, saving specifies a lower-risk preservation of money with a generally lower return than investments (e.g., a savings account offering a 3 percent interest rate may only grow at 1 percent annually based on a 2 percent inflation rate). In return for a commitment to place an investment for a fixed period of time, long-term investments can offer a higher yield to encourage consumers to protect their assets. Compared to shorter-term savings or investments that may respond quickly to market fluctuations, investing a portion of savings over the long-term can return enough to outpace inflation. These lower rates are often insufficient to motivate an experienced consumer to actively allocate excess funds into a surplus account.

Current systems assume consumers possess adequate financial knowledge to realize the expected return from preserving assets. However, an inexperienced investor may not visualize an immediate benefit of saving. Techniques that allow a consumer to save excess funds during a consumer transaction rarely provides the consumer with poten-

tial investment benefits in real-time. Without immediate knowledge, the opportunity to save may not overcome a pre-conceived reluctance to defer consumer finance. A lack of motivation to reduce consumption continues to deter many users from protecting their assets, even prior to considering investment options. Accordingly, an improved system and method for creating a nexus between savings/investments and consumer transactions through real-time investment projections is desirable.

#### SUMMARY OF THE INVENTION

The field of the invention relates to systems and methods for controlling investment funds, and more particularly to systems and methods for real-time projections based on traditional consumer transactions. In one embodiment, an investment fund management system may include a Point of Sales (POS) terminal for consumer transactions. The system further includes a consumer communication device configured to create an electronic payment gateway with the POS terminal during a consumer transaction. The system also includes a portfolio server to which the consumer communication device connects over a data network. The consumer communication device is operatively coupled to a computer program product, the computer program product having a computer-usable medium including a sequence instructions which, when executed by a processor, causes said processor to execute a process that creates investment projections based on a transaction between the POS terminal and consumer communication device.

The process includes the steps of intercepting a transaction having a first numerical amount to be transferred through the payment gateway; determining a second transaction amount in excess of the first numerical amount; determining a third transaction amount, wherein the third transaction amount is the difference between the first and second amount; computing an expected return, wherein the return is based on the investment of the third transaction amount; electronically publishing the expected return to the consumer communication device. In an alternative embodiment, the process further includes the step of transferring the third transaction amount to the portfolio server over said data network.

Other systems, methods, features and advantages of the invention will be or will become apparent to one with skill in the art upon examination of the following figures and detailed description. It is intended that all such additional systems, methods, features and advantages be included within this description, be within the scope of the invention, and be protected by the accompanying claims.

#### BRIEF DESCRIPTION OF THE DRAWINGS

In order to better appreciate how the above-recited and other advantages and objects of the inventions are obtained, a more particular description of the embodiments briefly described above will be rendered by reference to specific embodiments thereof, which are illustrated in the accompanying drawings. It should be noted that the components in the figures are not necessarily to scale, emphasis instead being placed upon illustrating the principles of the invention. Moreover, in the figures, like reference numerals designate corresponding parts throughout the different views. However, like parts do not always have like reference numerals.

Moreover, all illustrations are intended to convey concepts, where relative sizes, shapes and other detailed attributes may be illustrated schematically rather than literally or precisely.

FIG. 1 is a schematic diagram of a network environment in accordance with a preferred embodiment of the present invention.

FIG. 2 is a flowchart of a process in accordance with a preferred embodiment of the present invention.

FIG. 3 is a functional block diagram of a published computation delivered to a consumer device.

FIG. 4 is another flowchart of a process in accordance with an alternative embodiment of the present invention.

FIG. 5a is another flowchart of a process in accordance with an alternative embodiment of the present invention;

FIG. 5b is another schematic block diagram of a network environment executing a process in accordance with an alternative embodiment of the present invention; and

FIG. 6 is another flowchart of a process in accordance with an alternative embodiment of the present invention.

#### DETAILED DESCRIPTION OF THE PREFERRED EMBODIMENTS

As described above, effectively protecting consumer assets typically involves an appreciation of the risks/rewards associated with establishing investments. Turning to FIG. 1, an exemplary system 100 that pushes real-time investment data to a user during consumer transactions is further illustrated in block-diagram form. The system 100 includes a merchant server 104A communicatively linked—such as through a Wide Area Network (WAN)—to a transaction gateway server 104D. It should also be understood that merchant server 104A and transaction gateway server 104D could reside on the same computing device or on different computing devices. The merchant server 104A further includes a controller 104B monitoring point of sale (POS) input terminal 104C. POS terminal 104C is configured to support both contactless (e.g., radio) and direct (e.g., electrical conduction) transactions/data exchange including, for example, near field communication (NFC) device readers, credit/debit card readers, smart card readers, radio frequency identification (RFID) tag readers, and so on.

During a typical consumer transaction, merchants exchange goods or services for payment from a consumer. Online account-based systems—such as those available from PayPal and Google—allow consumers to securely transfer electronic payments from numerous financial accounts. In one embodiment, consumers 105 transmit electronic payment information using consumer devices 105A, 105B, and 105N, each having a processor and storage medium shown). Devices 105A, 105B, and 105N are preferably portable communication devices supporting NFC transmission. Examples include mobile phones, laptop computers, personal digital assistants (PDA), and portable multimedia players. However, devices 105A, 105B, and 105N also include laptops, desktops, multiprocessor systems, microprocessor-based systems, programmable consumer electronics, telephony systems, distributed computing environments, set top boxes, and so on. Devices 105A, 105B, and 105N may further include a user interface console, such as a touch screen monitor (not shown), to allow the user/consumer to preset various system parameters. User defined system parameters may include, but are not limited to, investment metrics, payment information, investment variables, and external application accessibility.

## 5

Consumers **105** touch, or bring into close proximity (e.g., usually a few centimeters), their consumer device to POS terminal **104C** to make purchases. This triggers an NFC communication with an application in the consumer device through an NFC antenna, represented as dotted lines in FIG. **1**. Controller **104B** receives the input from the POS terminal **104B** and transmits the payment information to transaction gateway server **104D**, thereby creating an electronic payment gateway. As those of ordinary skill in the art would appreciate, payment gateways are application service providers to process and authorize the payment information.

In an alternative embodiment, payment information can be similarly transmitted over data network **101** through respective network connections, represented as solid lines in FIG. **1**. These network connections are wired or wireless and are implemented using any known protocol.

Similarly, data network **105** may be any one of a global data network (e.g., the Internet), a regional data network, or a local area network. The network **105** may use common high-level protocols, such as TCP/IP and may comprise multiple networks of differing protocols connected through appropriate gateways. Payment gateways are created upon transmission of payment information from consumer devices **105A**, **105B**, and **105N** to merchant server **104A** over data network **101**, for example, via the Internet. System **100** further includes an Index Fund Server **102** controlling access to a portfolio database **103**. Portfolio database **103** stores electronic files representing financial investment fund account information of consumers **105**, including both individual and collective investment funds. In one embodiment, portfolio database **103** represents a collective investment scheme, such as storing various index funds. As an example of a collective investment scheme, Index Funds Advisors (IFA) offer **100** Index Portfolios, which are individualized and indexed funds to replicate the movement of an index of a specific financial market. Alternatively, portfolio database **103** may represent other investment schemes, such as, social conscious funds, exchange-traded funds (ETF), mutual funds, fund of funds (FOF), pre-constructed portfolios, and so on. User input from consumers **105** may also specify a particular scheme for storage. The information from database **103** can be accessed over data network **101** through similar network connections discussed above. As one of ordinary skill in the art would appreciate, portfolio database **103** may be any type of storage device or storage medium such as hard disks, cloud storage, CD-ROMs, flash memory, DRAM and may also include a collection of devices (e.g., Redundant Array of Independent Disks (“RAID”)). Similarly, it should be understood that Index Fund Server **102** and portfolio database **103** could reside on the same computing device or on different computing devices.

As previously mentioned, for consumer transaction systems **100** that allow consumers **105** to save and/or donate a portion of a credit or debit transaction, consumers **105** are given an option to submit a payment in excess of the amount required from merchant server **104A**. Additional funds are then transferred to a surplus account. An immediate opportunity to set aside current funds is provided without actionable knowledge regarding the application of the excess funds. As a result, consumers **105** may not have an effective gauge of the potential earned value from investing excess funds. Therefore, the immediate opportunity to save during consumer transactions is often declined and can negatively affect retirement goals.

One approach to address this issue is illustrated in FIG. **2**, which illustrates a process **2000** that may be executed within consumer devices **105A**, **105B**, and **105N**. Process **2000**

## 6

may consist of various program modules including routines, programs, objects, components, data structures, and so on that perform particular tasks or implement particular abstract data types. In a distributed computing environment, these modules are located in both local and remote storage devices including memory storage devices.

When consumers **105** make a payment/transaction from their NFC-enabled device (e.g., **105A**, **105B**, and **105N**), as described above, an electronic payment gateway facilitates the transfer of information between the consumer device **105A**, **105B**, and **105N** and the merchant server **104A**. Process **2000** monitors any transaction done through an approved gateway (starting block **2010**) and intercepts the transmitted information (action block **2020**). In one embodiment, consumers **105** authorize process **2000** to intercept payment information from consumer device **105A**, **105B**, and **105N** in real-time, prior to transmission. However, process **2000** may also periodically poll transaction gateway server **104D** for recent payment transactions. Client/server-based polling in network computing environments is well understood and appreciated.

Once the payment information is intercepted, process **2000** determines the amount of payment that is to be transferred from a consumer account using consumer device **105A**, **105B**, or **105N**. This payment amount is then rounded-up to the next dollar amount (action block **2030**). For example, a consumer purchase of \$10.20 will be rounded-up to \$11.00. Subsequently, the difference between the actual payment price and the rounded price (e.g., \$0.80 using the previous example) is eligible for electronic transfer into an investment fund.

As illustrated in FIG. **2**, prior to providing the consumer with an option to set aside this difference amount, action block **2040** immediately computes a projected return of a long-term investment of the difference amount (e.g., a 50-year investment). In one embodiment, this computation is based on the historical performance of portfolios designed according to Modern Portfolio Theory (MPT). For example, the predicted return may reflect the relative return of similar investments based on composite stock market indices of like companies/sectors (e.g., indices for companies of a certain size, management, and so on). However, mean reversion of the standard deviation on the rate of return of similar investments may also be used to measure the volatility of the investment. Consumers **105** may also select related Return on Investment (ROI) metrics to compute a projected return.

After a projected return is obtained, this information is immediately published to consumer device **105A**, **105B**, or **105N**, e.g., using server push or comparable publish/subscribe-based data network communication (action block **2050**). With reference to FIG. **3**, a sample screenshot publication **300** is illustrated in block diagram form. The instant computed value obtained in action block **2040** is displayed as a possible earned value **301**. In this example, earned value **301** is a projected value of the investment **302** (i.e., a 50-year investment of \$10.00). Social networking options **304** allow consumers **105** to publish their earned value **301** on one or more social media platforms (e.g., Facebook®, Twitter®, LinkedIn, MySpace®). Providing earned value **301** involves consumers **105** in the application of their possible savings. Through projected effects of investment, consumers **105** have an immediate gauge of personal savings goals to make speedy, and educated, decisions for allocating assets during a consumer transaction.

Turning back to FIG. **2**, educated consumers **105** subsequently have the option to alter the amount to invest (decision block **2060**). If a consumer customizes their investment

to meet their specific financial goals (i.e., increase or decrease the difference between the transaction price and the rounded-up value), the investment value **302** is modified for transfer (action block **2070**). As illustrated in FIG. 3, investment **302** is configured to receive consumer **105** input. 5 Earned value **301** is dynamically updated to reflect the manual entry to investment **302** (return to action block **2040**).

If the consumer **105** accepts—for example, clicking submit box **303** in FIG. 3, the funds indicated in investment **302** 10 are transferred to an index fund (action block **2080**). Specifically, consumer device **105A**, **105B**, or **105N** transfers payment information to Index Fund Server **10** over data network **101**. The electronic funds are updated in the consumers respective account maintained in portfolio database **103**. Accordingly, process **2000** provides the advantages of reducing transactions costs for investing a few cents a time and providing the expected future value of the investment, all during a payment/transaction from a consumer device. Process **2000** returns to action block **2010** to monitor and 20 intercept the next consumer transaction.

Turning to FIG. 4, another process **4000** that pushes real-time investment data to a user during consumer transactions is further illustrated in block-diagram form Like with process **2000**, process **4000** monitors any transaction done 25 through an approved gateway (starting block **4010**) and intercepts the transmitted information (action block **4020**). The amount of payment that is to be transferred from consumer device **105A**, **105B**, or **105N** is rounded-up to the next dollar amount (action block **4030**). The difference between the actual payment price and the rounded amount is eligible for electronic transfer into an investment fund. Prior to providing consumers with an option to set aside this amount, process **4000** immediately computes a projected 30 return of a long-term investment of the difference amount (e.g., a 50-year investment) (action block **4040**), as discussed in process **2000**.

This projection is immediately delivered to consumer device **105A**, **105B**, or **105N**, e.g., using server push or comparable publish/subscribe-based data network communication (action block **4050**). With this information, consumers **105** have the option to alter the amount to invest (decision block **4060**). If a consumer chooses to customize 45 their investment (i.e., increase or decrease the difference between the transaction price and the rounded-up value), the investment value is modified for transfer (action block **4070**), and process **4000** computes an updated investment projection to reflect the manual entry (return to action block **4040**).

Once the consumer **105** approves the investment of their 50 assets, process **4000** determines whether sufficient funds are present before an investment is made (decision block **4080**). If sufficient funds are not present, process **4000** delays any transfer of funds and electronically stores the amount, such as within consumer devices **105A**, **105B**, or **105N**, until an aggregate amount is sufficient for investment (action block **4090**). By pooling together investors' funds, certain investments—for example, investments requiring a minimum dollar amount—for greater returns can be made. Aggregating funds to minimize the number of investment purchases also 55 reduces transaction costs. Once a sufficient amount is present for transfer—including previously held funds, consumer device **105A**, **105B**, and **105N** transfers a single bulk payment to Index Fund Server **102** for storage in database **103** over data network **101** (action block **4100**). Process **4000** returns to action block **4010** to monitor and intercept the next consumer transaction over data network **101**.

Accordingly, process **4000** provides the advantage of further reducing transaction costs for greater returns.

Turning to FIG. 5a, another process **5000** that pushes real-time investment data to a user during consumer transactions is further illustrated in block-diagram form. This process is based on network system **500** having consumer devices **505** without NFC antennas, as shown in FIG. 5b. In system **500**, a computation server **510** is connected to data network **101** through respective network connections as 5 previously discussed. Computation server **510** preferably includes a web-based operating system and a processor (not shown) for hosting web pages and executing web-based applications, such as process **5000**. Transaction gateway server **104D** further includes an application program interface (“API”) having a set of components, routines, protocols and tools for communicating with various applications (e.g., process **2000** and **5000**). The API includes specifications for routines, data structures, object classes, and variables. Such interfaces are generally well known.

Turning back to FIG. 5a, computation server **510** monitors existing payment gateways (e.g., from online account-based systems discussed above) through the API of gateway server **104D** (start block **5010**). Once a connection is established, computation server **510** proceeds to monitor consumer transactions through payment gateways over data 25 network **101**, similar to process **2000** (delay block **5020**). When consumers **505** make a payment/transaction from their consumer device (e.g., **505A**, **505B**, and **505N**), computation server **510** intercepts the transmitted information, as described above (action block **5030**). The amount of payment that is to be transferred over data network **101** is rounded-up to the next dollar amount (action block **5040**), where the difference between the actual payment price and the rounded amount is eligible for electronic transfer into an investment fund. Prior to providing consumers with an 30 option to set aside this amount, computation server **510** immediately computes a projected return of a long-term investment of the difference amount (e.g., a 50-year investment), as discussed in process **2000** (action block **5050**).

This projection is immediately delivered to consumer device **505A**, **505B**, or **505N**, e.g., using server push or comparable publish/subscribe-based data network communication, over data network **101** (action block **5060**). With this information, consumers **505** have the option to alter the amount to invest (decision block **5070**). If a consumer chooses to customize their investment (i.e., increase or 45 decrease the difference between the transaction price and the rounded-up value), the investment value is modified for transfer (action block **5080**), and computation server **510** computes an updated investment projection to reflect the manual entry (return to action block **5050**). Once the consumer **505** approves the investment of their assets, consumer device **505A**, **505B**, or **505N** transfers payment information to Index Fund Server **102** for storage in database **103** over data network **101** (action block **5090**). However, similar to process **4000**, payment information may also be delayed until sufficient funds are reached (not shown). Process **5000** returns to action block **5020** to monitor and intercept the next consumer transaction over data network **101**.

In yet another alternative embodiment, FIG. 6 illustrates another process **6000** for converting consumer assets for future spending. The previous embodiments are based on consumer transactions using tangible funds (i.e., cash and electronic funds). However, other accounts and assets may 65 be used. For example, rewards points allow companies to reward customers for various purchases. Points are awarded to a customer that can be accumulated and later redeemed

for merchandise, cash, and/or services. During a consumer transaction, consumers redeem rewards points, instead of cash, for goods or services from merchants. Online account-based systems—such as those available from www.points.com or other major credit card companies—allow consumers to securely transfer reward points from numerous financial accounts just like cash. In one embodiment, consumers **505** transfer points, electronically, using consumer devices **505A**, **505B**, and **505N**. While consumers **105** can similarly transfer reward points over data network **105** or through NFC in system **100**, system **500** is used in this example for illustration purposes only. Accordingly, gateway server **104D** is configured to receive and authorize reward-type payments.

Turning back to FIG. 6, like with process **5000**, process **6000** monitors existing payment gateways (e.g., from online account-based systems discussed above) through the API of gateway server **104D** (start block **6010**). This allows consumers **505** to examine transactions from their rewards-based accounts. Once a connection is established, process **6000** proceeds to monitor consumer transactions through payment gateways over data network **101**, similar to process **5000** (delay block **6020**). When consumers **505** submit earned reward information from their consumer device (e.g., **505A**, **505B**, and **505N**), process **6000** intercepts the transmitted information in real-time (action block **6030**). The amount of rewards that is to be transferred over data network **101** is converted to the corresponding dollar amount and rounded-up, where the difference in rewards points between the actual payment price and the rounded amount is eligible for investment, as described above (action block **6040**). Process **6000** immediately computes a projected return of a long-term investment if these reward points were converted to cash and invested (e.g., a 50-year investment), as discussed in process **2000** (action block **6050**).

This projection is immediately delivered to consumer device **505A**, **505B**, or **505N**, e.g., using server push or comparable publish/subscribe-based data network communication, over data network **101** (action block **6060**). With this information, consumers **505** have the option to alter the amount of earned points to convert and invest (decision block **6070**). If a consumer chooses to customize their investment, the number of points is modified for transfer (action block **6080** and process **6000** computes an updated investment projection to reflect the manual entry (return to action block **6050**). Once the consumer **505** approves the conversion and investment of their rewards points, consumer device **505A**, **505B**, or **505N** transfers the rewards information to Index Fund Server **102** for storage in database **103** over data network **101** (action block **6090**). However, similar to process **4000**, payment information may also be delayed until sufficient funds are reached (not shown). Process **6000** then returns to action block **6020** to monitor and intercept the next consumer transaction over data network **101**.

In the foregoing specification, the invention has been described with reference to specific embodiments thereof. It will, however, be evident that various modifications and changes may be made thereto without departing from the broader spirit and scope of the invention. For example, the reader is to understand that the specific ordering and combination of process actions described herein is merely illustrative, and the invention may appropriately be performed using different or additional process actions, or a different combination or ordering of process actions. For example, this invention is particularly suited for computations based on traditional consumer transaction, such as online-based

commerce; however, the invention can be used for projections in various financial systems. Additionally and obviously, features may be added or subtracted as desired. Accordingly, the invention is not to be restricted except in light of the attached claims and their equivalents.

What is claimed is:

1. An investment fund management system comprising: a computation server configured to monitor transaction data transmitted between a payment gateway server and a consumer communication device,

the consumer communication device configured to create, during a consumer transaction, an electronic payment gateway with a POS terminal in electronic communication with the payment gateway server, the computation server is operatively coupled to a computer program product, the computer program product having a computer-usable medium having a sequence of instructions which, when executed by a processor of the computation server, causes the processor to execute a process that creates investment projections based on a transaction between the POS terminal and the consumer communication device, the process comprising: intercepting a transaction through the electronic payment gateway, the transaction having a first numerical amount to be transferred; determining a second transaction amount in excess of the first numerical amount; determining a third transaction amount, wherein the third transaction amount is the difference between the first and second transaction amount; and electronically publishing the third transaction amount to the consumer communication device.

2. The system of claim 1, wherein the process further includes the step of electronically transferring the third transaction amount to the portfolio server over the data network.

3. The system of claim 2, wherein the process further includes the step of aggregating the third transaction amount with additional electronic funds prior to transferring the third transaction amount.

4. The system of claim 1, wherein the consumer communication device further includes a Near Field Communication (NFC) interface.

5. The system of claim 4, wherein the POS terminal further includes a Near Field Communication (NFC) interface configured to support electronic NFC payment gateways.

6. The system of claim 1, wherein the second transaction amount is determined for rounding up the first numerical amount to the next whole dollar amount.

7. The system of claim 1, wherein the process further includes the step of publishing an expected return to a social media platform.

8. The system of claim 1, further comprising computing an expected return from investing the third transaction reflects the historical performance of similar investments designed according to Modern Portfolio Theory (MPT).

9. The system of claim 1, wherein user input modifies the third transaction amount.

10. The system of claim 1, wherein portfolio server represents a collective investment scheme.

11. The system of claim 1, wherein the first transaction amount comprises a corresponding dollar amount of earned rewards points.

12. A method of creating investment projections based on a consumer transaction monitored at a computation server between a Point of Sales (POS) terminal, in electronic

**11**

communication with a payment gateway server, and a consumer communication device, configured to create an electronic payment gateway with the POS terminal, the method comprising:

intercepting, by the computation server, the consumer transaction through the electronic payment gateway, the transaction having a first numerical amount to be transferred;

determining, by the computation server, a second transaction amount in excess of the first numerical amount;

determining, by the computation server, a third transaction amount, wherein the third transaction amount is the difference between the first and second transaction amount; and

electronically publishing the third transaction amount to the consumer communication device.

**13.** The method of claim **12**, further comprising electronically transferring the third transaction amount to a portfolio server accessible to the consumer communication device over a data network.

**14.** The method of claim **13**, further comprising aggregating the third transaction amount with additional electronic funds prior to transferring the third transaction amount.

**15.** The method of claim **12**, wherein the second transaction amount is determined from rounding up the first numerical amount to the next whole dollar amount.

**16.** The method of claim **12**, further comprising computing an expected return from investing the third transaction reflects the historical performance of similar investments designed according to Modern Portfolio Theory (MPT).

**17.** The method of claim **12**, further comprising publishing an expected return to a social media platform.

**18.** The method of claim **12**, wherein user input modifies the third transaction amount.

**12**

**19.** The method of claim **12**, wherein the first transaction amount comprises a corresponding dollar amount of earned rewards points.

**20.** An investment fund management system comprising: a computation server configured to monitor transaction data transmitted between a payment gateway server and a consumer communication device,

the consumer communication device configured to create, during a consumer transaction, an electronic payment gateway with a POS terminal in electronic communication with the payment gateway server, the computation server is operatively coupled to a computer program product, the computer program product having a computer-usable medium having a sequence of instructions which, when executed by a processor of the computation server, causes the processor to execute a process that creates investment projections based on a transaction between the POS terminal and the consumer communication device, the process comprising: intercepting a transaction through the electronic payment gateway, the transaction having a first numerical amount to be transferred;

determining a second transaction amount in excess of the first numerical amount;

determining a third transaction amount, wherein the third transaction amount is the difference between the first and second transaction amount;

aggregating the third transaction amount with additional electronic funds; and

electronically transferring the third transaction amount to the portfolio server over the data network after the aggregating.

**21.** The system of claim **20**, the process further comprising electronically publishing an expected return to the consumer communication device.

\* \* \* \* \*