

(12) **United States Patent**  
**Beck**

(10) **Patent No.:** **US 10,462,233 B2**  
(45) **Date of Patent:** **Oct. 29, 2019**

(54) **PROTOCOL FOR ANYCAST BASED DISCOVERY OF LOCAL RESOURCES**

(71) Applicant: **Charter Communications Operating, LLC**, St. Louis, MO (US)

(72) Inventor: **Jody Lee Beck**, Parker, CO (US)

(73) Assignee: **Charter Communications Operating, LLC**, St. Louis, MO (US)

(\*) Notice: Subject to any disclaimer, the term of this patent is extended or adjusted under 35 U.S.C. 154(b) by 97 days.

(21) Appl. No.: **15/903,834**

(22) Filed: **Feb. 23, 2018**

(65) **Prior Publication Data**

US 2019/0230168 A1 Jul. 25, 2019

**Related U.S. Application Data**

(60) Provisional application No. 62/620,695, filed on Jan. 23, 2018.

(51) **Int. Cl.**  
**H04L 29/08** (2006.01)  
**H04L 29/12** (2006.01)

(52) **U.S. Cl.**  
CPC ..... **H04L 67/16** (2013.01); **H04L 29/08648** (2013.01); **H04L 67/1002** (2013.01); **H04L 61/1511** (2013.01)

(58) **Field of Classification Search**  
CPC . H04L 67/16; H04L 67/1002; H04L 67/1014; H04L 67/1021; H04L 67/18; H04L 67/24; H04L 29/08648; H04L 29/08657; H04L 61/1511

See application file for complete search history.

(56) **References Cited**

U.S. PATENT DOCUMENTS

6,236,652	B1 *	5/2001	Preston .....	G01S 5/0027 370/349
6,415,323	B1 *	7/2002	McCanne .....	H04L 12/18 709/224
7,908,337	B2 *	3/2011	Garcia-Luna-Aceves .....	G06F 12/1483 709/217
9,280,559	B1 *	3/2016	Jones .....	G06F 16/29
9,300,581	B1 *	3/2016	Hui .....	H04L 45/74
9,350,706	B1 *	5/2016	Smith .....	H04L 63/0245
2012/0054347	A1 *	3/2012	Lee .....	H04L 41/04 709/226

(Continued)

*Primary Examiner* — Alina A Boutah

(74) *Attorney, Agent, or Firm* — The Marbury Law Group, PLLC

(57) **ABSTRACT**

Systems, methods, and devices of the various embodiments disclosed herein may provide a protocol enabling anycast based discovery of local resources. Various embodiments may provide a lightweight decentralized directory system that pairs local demands with local resources in a network. Various embodiments may provide a routing (or bridging) protocol that brokers communication between endpoints in Internet Service Provider (ISP) networks. Various embodiments may broker any type services, such as virtual network services, physical services, etc. Various embodiments may pair local demands with local resources in a network without requiring any central network infrastructure and/or requiring a Domain Name System (DNS) server. Various embodiments may support low latency and high bandwidth applications through the pairing of local demands with local resources in a network.

**20 Claims, 9 Drawing Sheets**

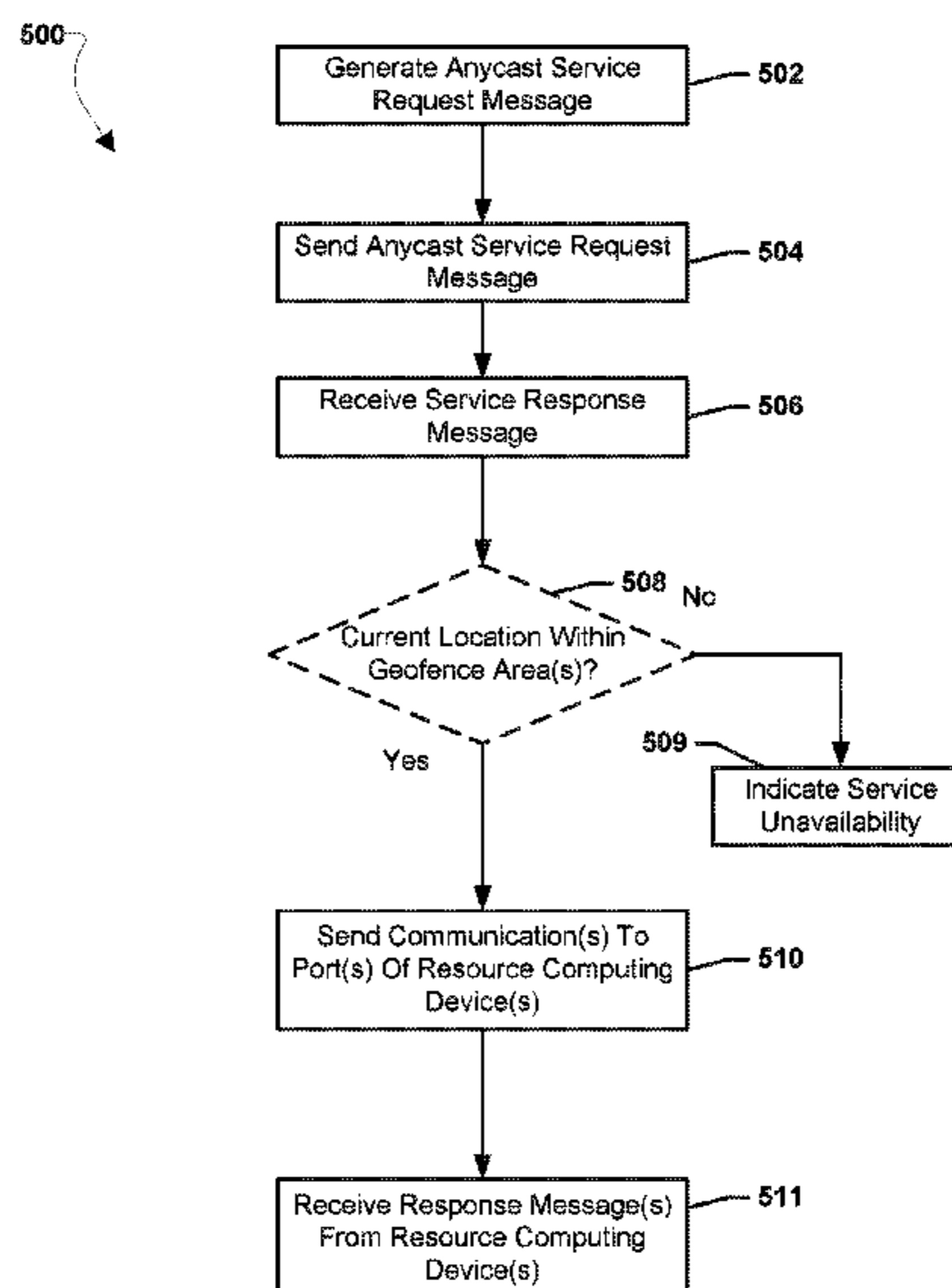

(56)

**References Cited**

U.S. PATENT DOCUMENTS

2014/0106770 A1\* 4/2014 Valentin ..... H04L 67/32  
455/452.1  
2015/0113050 A1\* 4/2015 Stahl ..... H04L 67/1002  
709/203  
2016/0315857 A1\* 10/2016 Lubashev ..... H04W 4/025  
2016/0360360 A1\* 12/2016 Jones ..... H04W 4/021  
2017/0012857 A1\* 1/2017 Li ..... H04L 65/40  
2017/0303082 A1\* 10/2017 Jones ..... G06F 16/951  
2018/0048525 A1\* 2/2018 Karasaridis ..... H04L 61/1511  
2018/0159921 A1\* 6/2018 Brinig ..... G06Q 50/30

\* cited by examiner

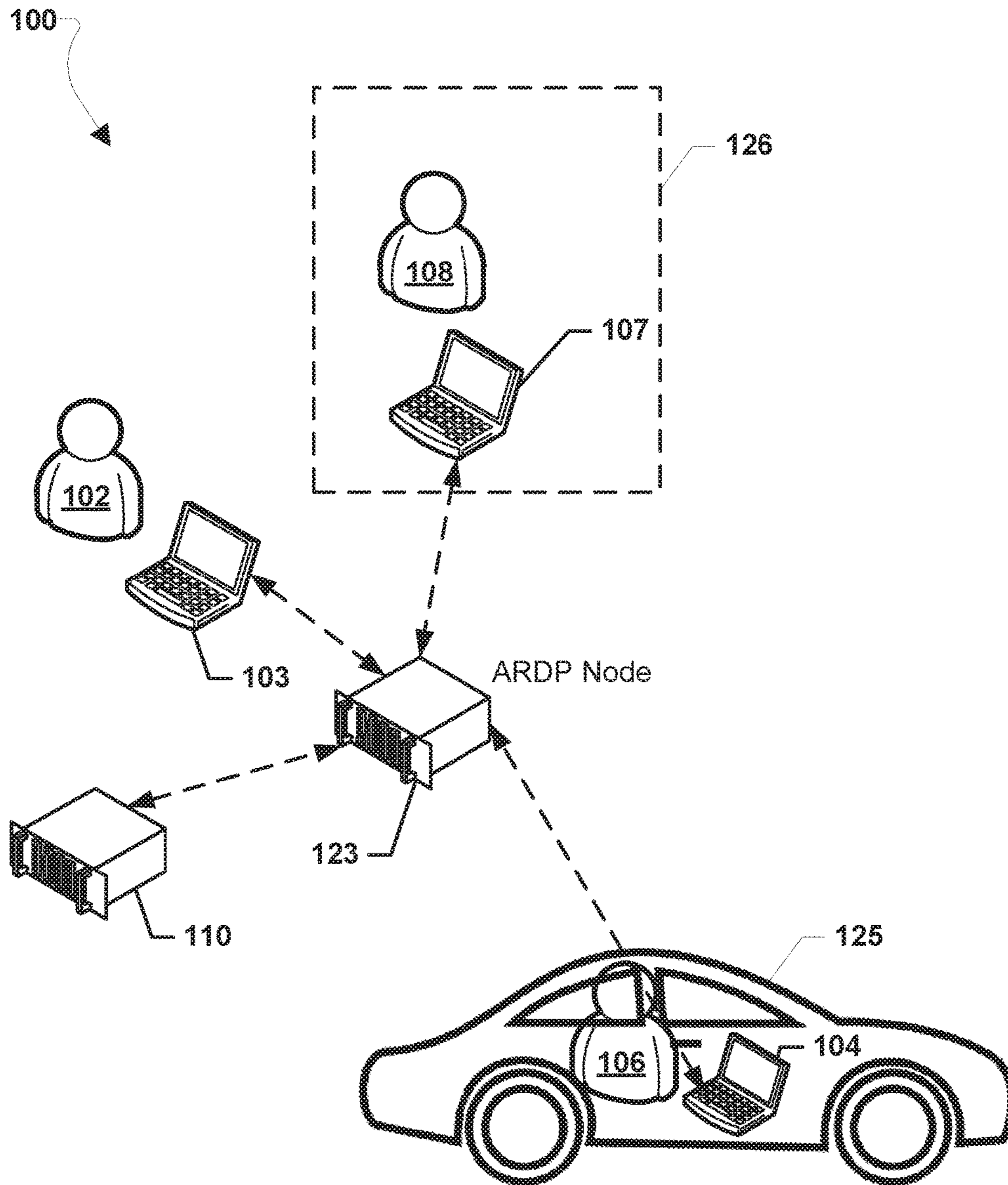

FIG. 1

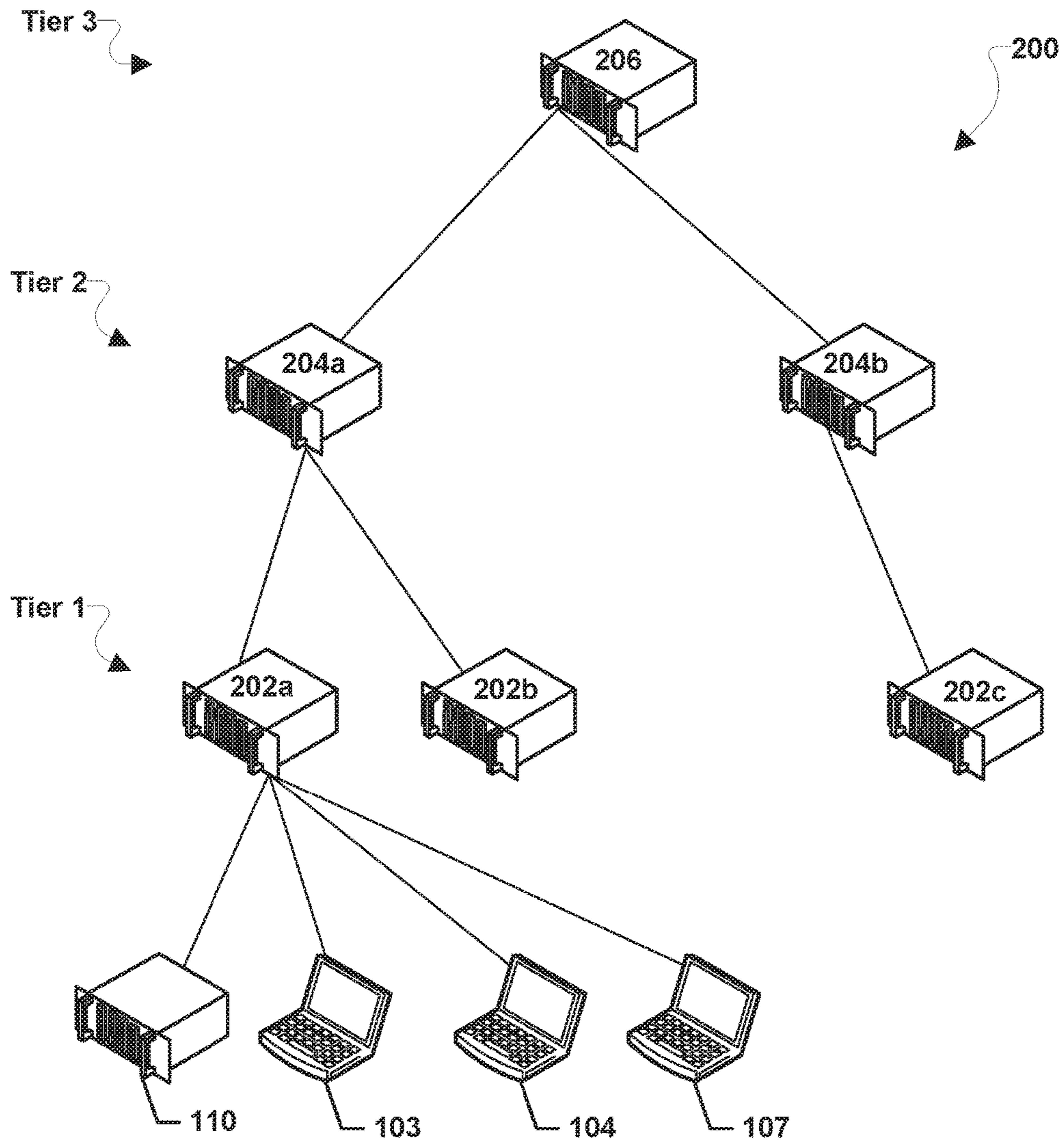

FIG. 2

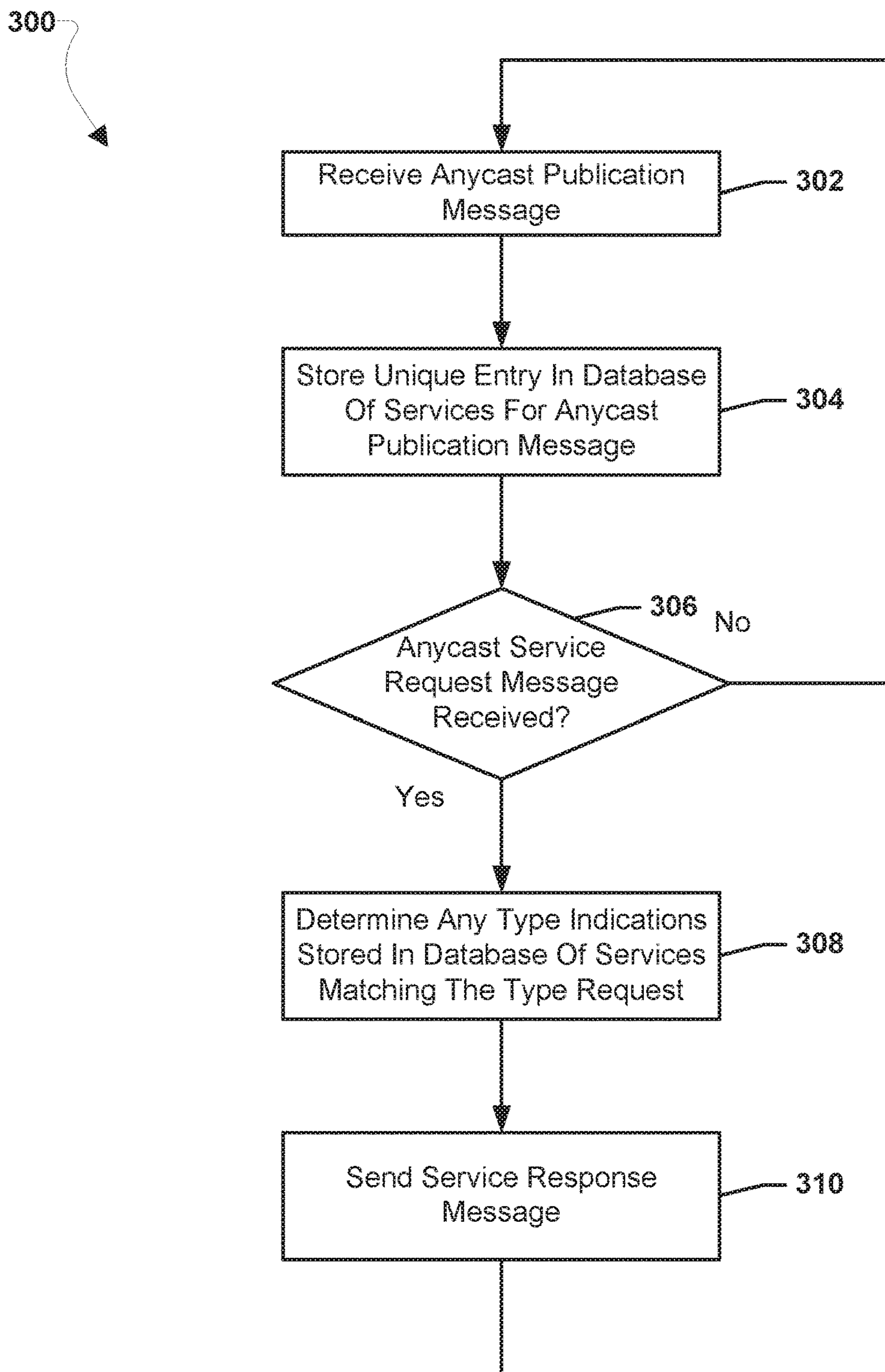

FIG. 3

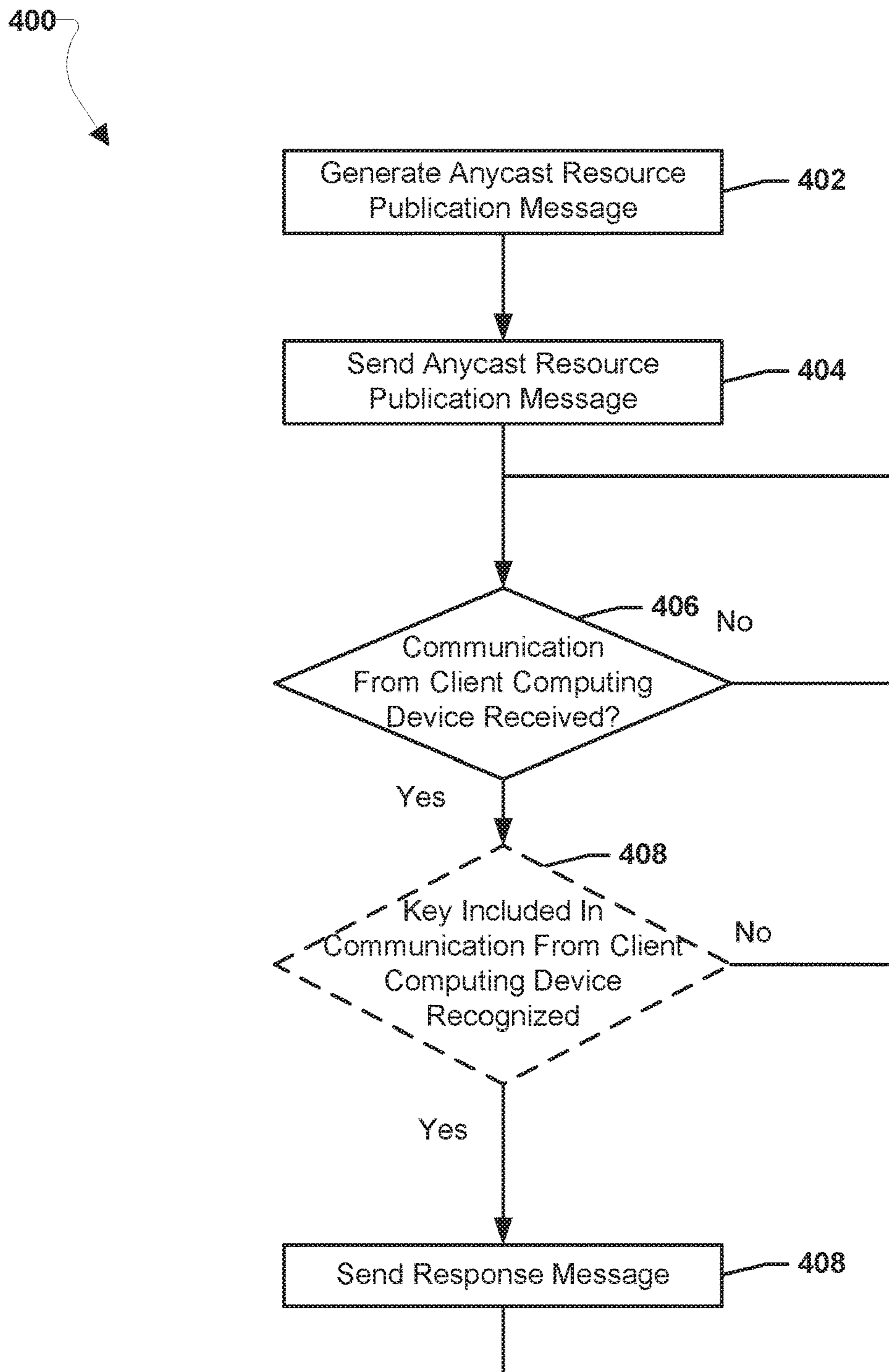

FIG. 4

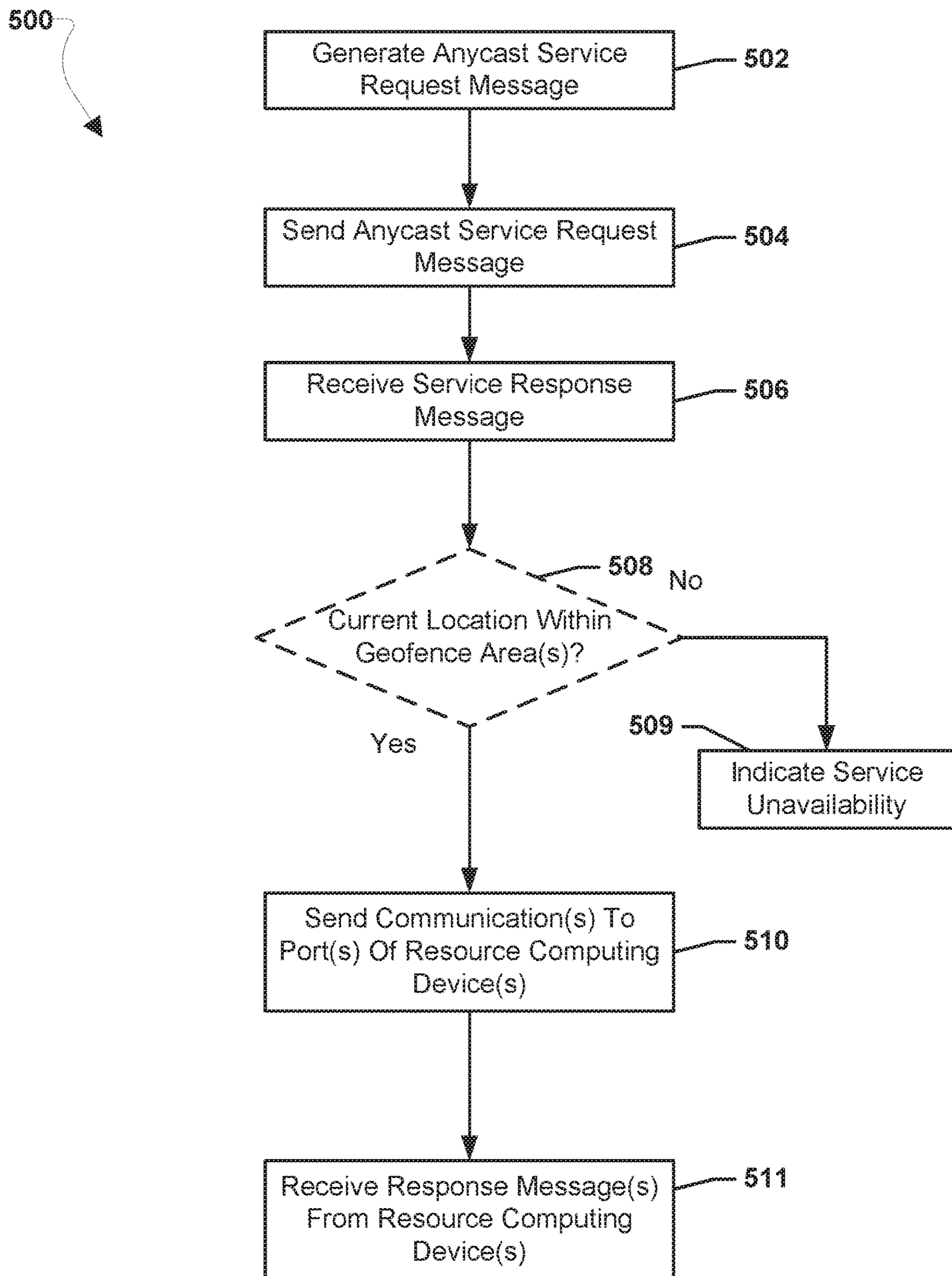

FIG. 5

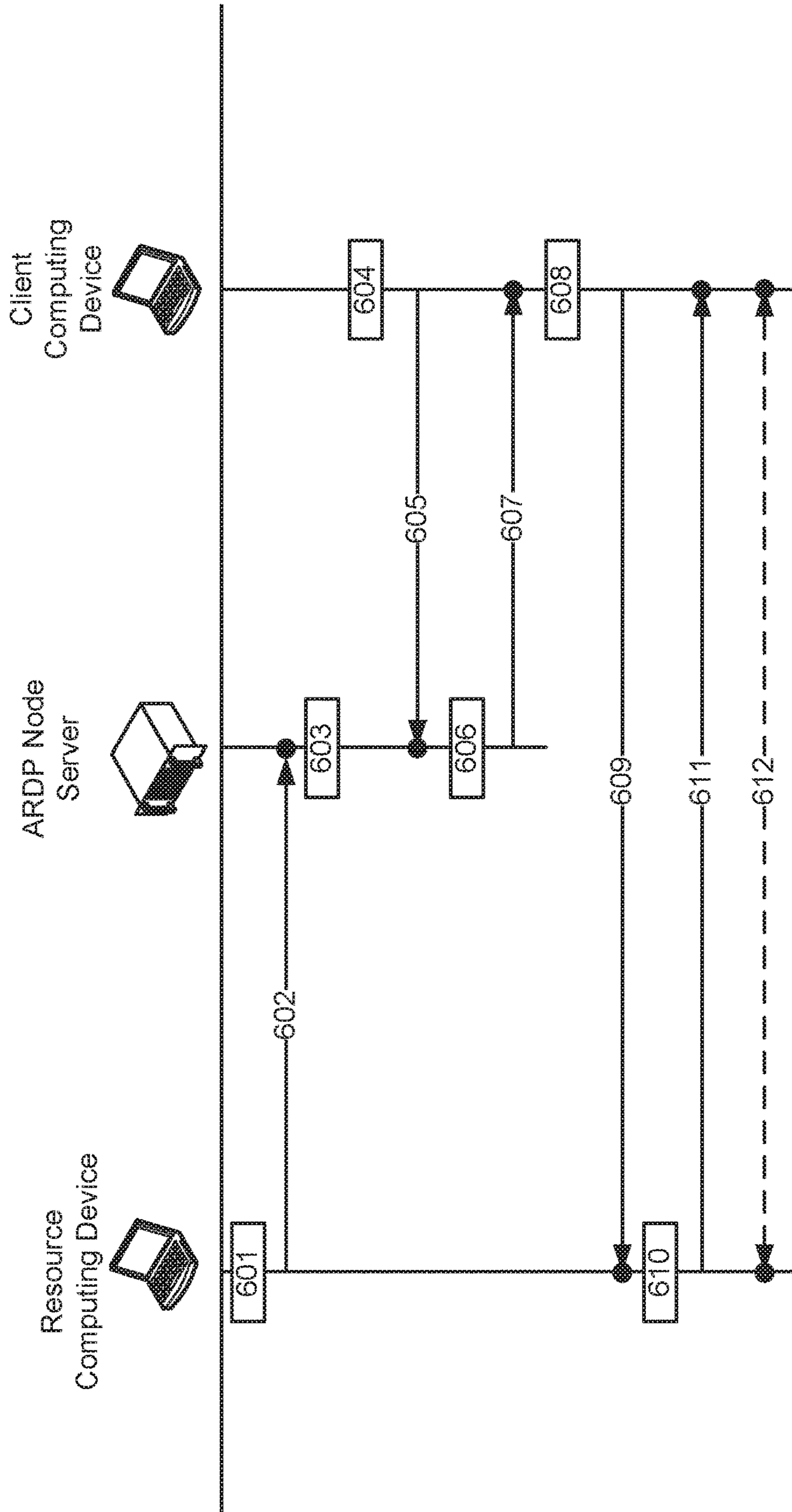

FIG. 6



Identifier	Role	Format	Type	Type Name	Subtype	Subtype Name	Delivery	IP Address	Port	Location	Geofence	Key
CDP T1	Provider	1 (digital)	0	CDP	1	Tier 1	1 (yes)	2001:db8::1	443	0(na)	null	4oni
Speed Test	Provider	1 (digital)	7	Quality Test	3	MOS	1 (yes)	2001:db8::2	80	lat:long	null	null
V2V Node	Provider	1 (digital)	6	Vehicle Com.	2	Map Data	1 (yes)	2001:db8::3	443	lat:long	null	null
VR Server	Provider	1 (digital)	5	Gaming	124451	Counter Strike	1 (yes)	2001:db8::4	270	0(na)	null	pwn
NFV Service	Provider	1 (digital)	1018	NFV Service	10	NAT	1 (yes)	2001:db8::5	443	0(na)	null	null
Local Bcast	Provider	1 (digital)	17	Local Bcast	2	CDP	1 (yes)	2001:db8::6	80	lat:long	null	hgr
Radio Relay	Provider	1 (digital)	3	Ham Radio	2	2 meter band	1 (yes)	2001:db8::7	443	lat:long	null	null
Chipotle	Provider	2 (phys.)	11	Food	1	Mexican	1 (yes)	2001:db8::8	443	lat:long	location/radius	TLC
Yellow Cab	Provider	2 (phys.)	12	Taxi	4	Van	1 (yes)	2001:db8::9	443	lat:long	location/radius	J6t
E.Dispatch	Provider	2 (phys.)	91	Emergency	0	Dispatch	1 (yes)	2001:db8::a	443	0(na)	location/radius	J7l
Target	Provider	2 (phys.)	13	General Sale	1	Retail	2 (no)	2001:db8::b	443	lat:long	null	null
Yard Sale	Provider	2 (phys.)	14	Personal Sale	1	Yard/Garage	2 (no)	2001:db8::c	443	lat:long	null	null
Plumber	Provider	2 (phys.)	1015	Contracting	2	Plumbing	1 (yes)	2001:db8::d	443	lat:long	location/radius	f3t
E.Evac	Request	2 (phys.)	92	Emergency	5	Evac. Req.	2 (no)	2001:db8::f	443	lat:long	null	92

FIG. 7

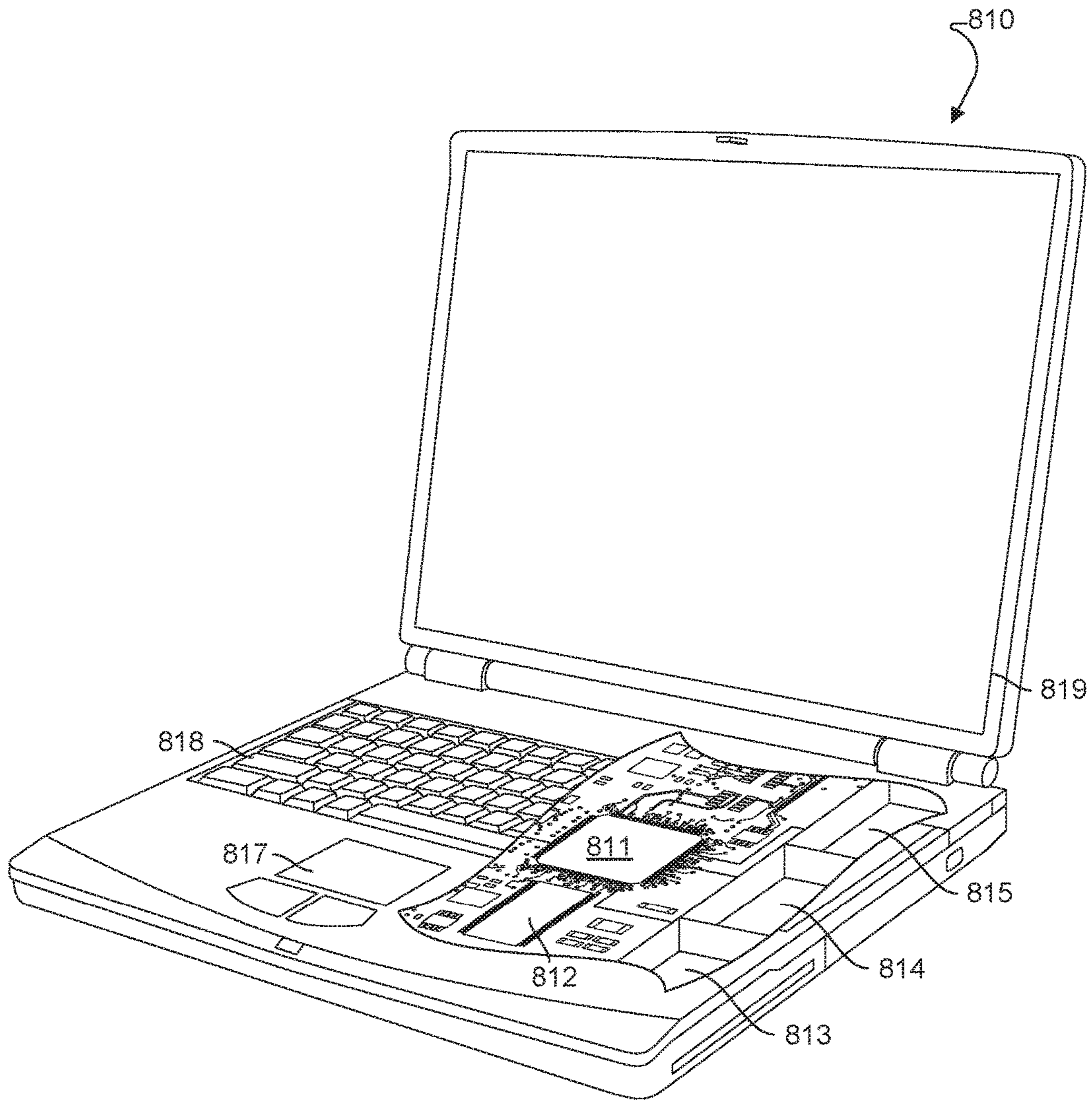

FIG. 8

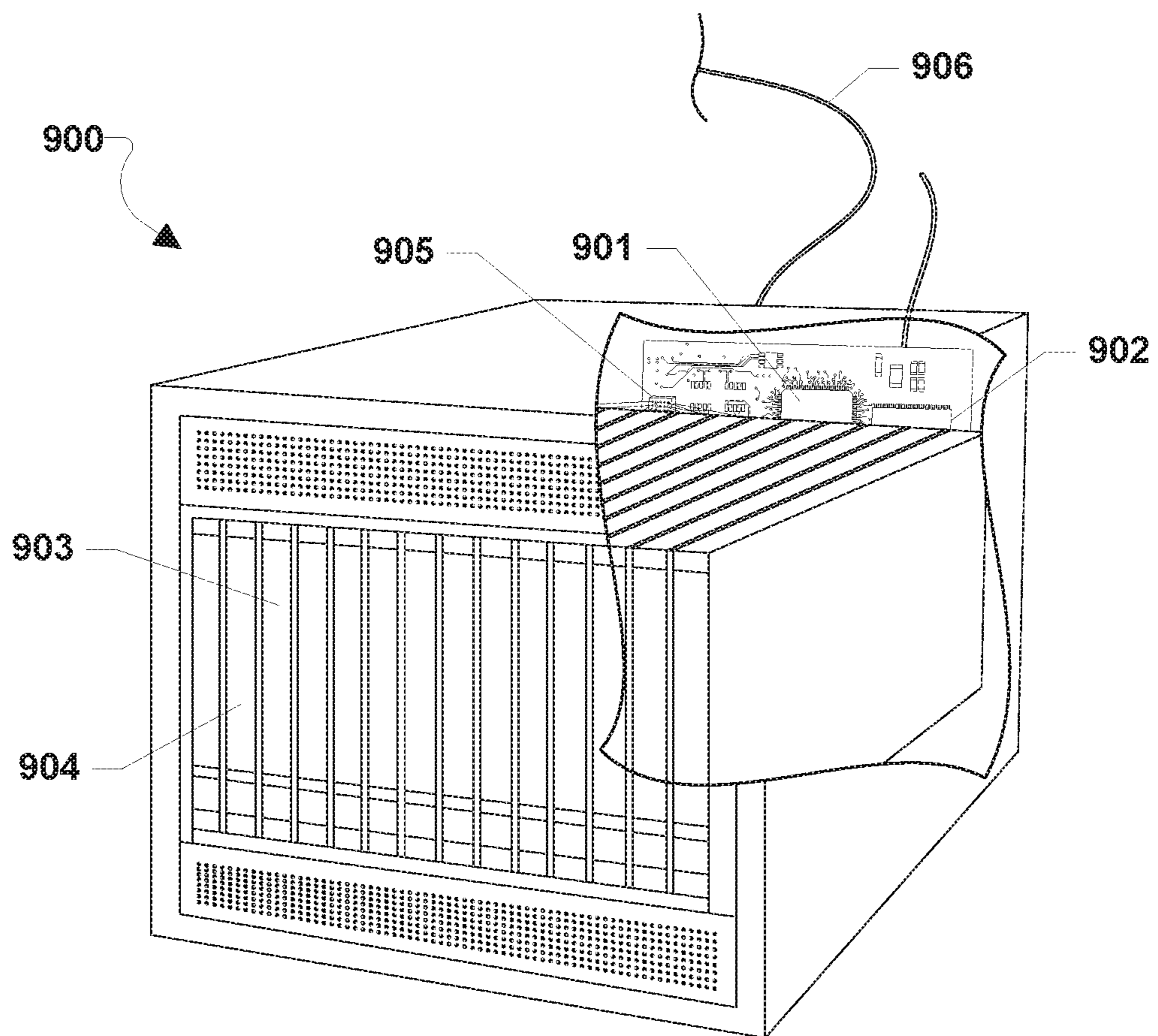

FIG. 9

1

## PROTOCOL FOR ANYCAST BASED DISCOVERY OF LOCAL RESOURCES

### RELATED APPLICATIONS

This application claims the benefit of priority to U.S. Provisional Patent Application 62/620,695 entitled "Protocol For Anycast based Discovery Of Local Resources," filed Jan. 23, 2018, the entire contents of which are hereby incorporated by reference for all purposes.

### BACKGROUND

Current conventional network models represent a top-down centralized approach to computing. Typically, in current conventional network models an origin server hosts resources and/or content items for use by users' respective computing devices. In current conventional network models, users access the origin server via connections between the user's respective computing devices and the origin server established using an internet service provider (ISP) network. In current conventional content delivery models, supporting the access to the origin server places high demands on the ISP networks, the multiple connections and ISP network resources between the users' respective computing devices and the origin server which can increase latency and/or decrease available bandwidth associated with the access.

### SUMMARY

The systems, methods, and devices of the various embodiments disclosed herein may provide a protocol enabling anycast based discovery of local resources. Various embodiments may provide a lightweight decentralized directory system that pairs local demands with local resources in a network. Various embodiments may provide a routing (or bridging) protocol that brokers communication between endpoints in Internet Service Provider (ISP) networks. Various embodiments may broker any type services, such as virtual network services, physical services, etc. Various embodiments may pair local demands with local resources in a network without requiring any central network infrastructure and/or requiring a Domain Name System (DNS) server. Various embodiments may support low latency and high bandwidth applications through the pairing of local demands with local resources in a network.

Various embodiments may provide methods for anycast resource discovery including receiving one or more anycast resource publication messages from one or more resource computing devices, each anycast resource publication message including an identifier, a type indication, a subtype indication, a delivery indication, an Internet Protocol (IP) address indication, and a port indication associated with the respective resource computing device sending that resource publication message, storing a unique entry in a database of services for each received anycast resource publication message, each unique entry including the identifier, the type indication, the subtype indication, the delivery indication, the address indication, and the port indication of that respective received anycast resource publication message, receiving an anycast service request message from a client computing device, the anycast service request message indicating at least a type request, determining any type indications stored in the database of services matching the type request and sending a service response message to the client computing device, the service response message

2

including the unique entries having type indications determined to match the type request.

Various embodiments may provide methods for anycast resource provisioning including sending an anycast resource publication message to an ARDP node server, the anycast resource publication message including an identifier, a type indication, a subtype indication, a delivery indication, an Internet Protocol (IP) address indication, and a port indication of the computing device.

Various embodiments may provide method for anycast resource discovery, including sending an anycast service request message to an ARDP node server, the anycast service request message indicating at least a type request, receiving a service response message from the ARDP server, the service response message including an identifier, a type indication, a subtype indication, a delivery indication, an IP address indication, and a port indication of at least one resource computing device and the type indication matching the type request.

Further embodiments disclosed herein include a computing device having a processor configured with processor-executable instructions to perform operations of the methods summarized above. Further embodiments disclosed herein include a computing device including means for performing functions of the methods summarized above. Further embodiments disclosed herein include a non-transitory processor-readable storage medium having stored thereon processor-executable instructions configured to cause a computing device processor to perform operations of the methods summarized above. Further embodiments disclosed herein include a server configured with processor executable instructions to perform operations of the methods summarized above. Further embodiments disclosed herein include a server including means for performing functions of the methods summarized above. Further embodiments disclosed herein include a non-transitory processor-readable storage medium having stored thereon processor-executable instructions configured to cause a server processor to perform operations of the methods summarized above.

### BRIEF DESCRIPTION OF THE DRAWINGS

The accompanying drawings, which are incorporated herein and constitute part of this specification, illustrate exemplary embodiments, and together with the general description given above and the detailed description given below, serve to explain the features of various embodiments.

FIG. 1 is a system block diagram of computing devices in communication with an anycast resource discovery protocol (ARDP) node according to various embodiments.

FIG. 2 is a system block diagram illustrating interconnections between computing devices and ARDP nodes in a network according to various embodiments.

FIG. 3 is a process flow diagram illustrating an embodiment method for anycast resource discovery.

FIG. 4 is a process flow diagram illustrating an embodiment method for anycast resource provisioning.

FIG. 5 is a process flow diagram illustrating an embodiment method for anycast resource discovery.

FIG. 6 is a call flow diagram illustrating an embodiment method for anycast resource discovery.

FIG. 7 illustrates example unique entries in a database of services according to various embodiments.

FIG. 8 is a component diagram of an example computing device suitable for use with various embodiments.

FIG. 9 is a component diagram of an example server suitable for use with the various embodiments.

#### DETAILED DESCRIPTION

The various embodiments will be described in detail with reference to the accompanying drawings. Wherever possible, the same reference numbers will be used throughout the drawings to refer to the same or like parts. References made to particular examples and implementations are for illustrative purposes, and are not intended to limit the scope of the invention or the claims.

As used herein, the terms “computing device” and “node” are used interchangeably herein to refer to any one or all of satellite or cable set top boxes, laptop computers, rack mounted computers, routers, cellular telephones, smart phones, personal or mobile multi-media players, personal data assistants (PDAs), personal computers, tablet computers, smart books, palm-top computers, desk-top computers, wireless electronic mail receivers, multimedia Internet enabled cellular telephones, wireless gaming controllers, gaming consoles, streaming media players (such as, ROKU™), smart televisions, digital video recorders (DVRs), modems, and similar electronic devices which include a programmable processor and memory and circuitry for providing the functionality described herein.

The various embodiments are described herein using the term “server” to refer to any computing device capable of functioning as a server, such as communications server, a name server, a master exchange server, web server, mail server, document server, database server, route server, content server, or any other type of server. A server may be a dedicated computing device or a computing device including a server module (e.g., running an application which may cause the computing device to operate as a server). A server module (e.g., server application) may be a full function server module, or a light or secondary server module (e.g., light or secondary server application) that is configured to provide synchronization services among the dynamic databases on computing devices. A light server or secondary server may be a slimmed-down version of server-type functionality that can be implemented on a computing device thereby enabling it to function as a server only to the extent necessary to provide the functionality described herein.

The systems, methods, and devices of the various embodiments may provide a protocol enabling anycast based discovery and provisioning of local resources. Various embodiments may provide a lightweight decentralized directory system that pairs local demands with local resources in a network. Various embodiments may provide a routing (or bridging) protocol that brokers communication between endpoints in Internet Service Provider (ISP) networks.

Various embodiments may include a resource computing device, such as a computing device associated with providing a physical and/or virtual service, configured to generate and send anycast resource publication messages to anycast resource discovery protocol (ARDP) node servers. In various embodiments, anycast resource publication messages may include information associated with the resource computing device and/or the service associated with the resource computing device. For example, anycast resource publication messages may include an identifier of the service and/or computing device, a type indication for the service, a subtype indication for the service, a delivery indication for the service, an Internet Protocol (IP) address indication for the resource computing device, a port indication for the resource computing device, and/or a format indication for

the service. Anycast resource publication messages may further include a location of the resource computing device, such as a latitude and longitude determined using the Global Positioning System (GPS) or other systems, and/or a geofence associated with the service and/or resource computing device. The geofence may be an indication of a location, such as a latitude and a longitude, and a radius extending from the location. Other type geofences, such as geographic indications (e.g., states, counties, towns, zip codes, etc.), street indications (e.g., intersection names, etc.), or any other type geofence indication may be substituted in various embodiments for location and radius indications. Anycast resource publication messages may further include keys for a service and/or resource computing device. A key may be a unique code associated with a service and/or resource computing device. A key may uniquely identify the ARDP node server to which the anycast resource publication message was sent.

Various embodiments may include an ARDP node server, such as a server in an ISP network, configured to receive and respond to anycast messages and store a database of services. In various embodiments, an ARDP node server may receive anycast resource publication messages from resource computing devices and store a unique entry in the database of services for each received resource publication message. In various embodiments, the ARDP node server may be configured to search the database of services based on one or more elements in the unique entries and determine matches between the one or more elements in the unique entries and various criteria.

Various embodiments may include a client computing device, such as a computing device associated with receiving a physical and/or virtual service, configured to generate and send anycast service request messages to an ARDP node server. In various embodiments, anycast service request messages may indicate a type request for a service. A type request may be a code or other indication corresponding to a type indication of a service the client computing device is attempting to discovery availability for. In various embodiments, an anycast service request message may further include one or more other criteria for a service, such as a subtype request, a delivery request, a format request, etc.

In various embodiments, an ARDP node server may receive an anycast service request message and determine whether any type indications or other elements for a service stored in the database of services match the type request or other criteria for a service included in the anycast server request message. In response to determining matches, the ARDP node server may send a service response message to the client computing device including the determined matching unique entries. In this manner, the service response message may include information associated with resource computing devices and/or services associated with resource computing devices. For example, service response messages may include an identifier of the service and/or computing device, a type indication for the service, a subtype indication for the service, a delivery indication for the service, an Internet Protocol (IP) address indication for the resource computing device, a port indication for the resource computing device, a format indication for the service, a location of the resource computing device, a geofence associated with the service and/or resource computing device, and/or keys for a service and/or resource computing device.

In various embodiments, the client computing device may use the information in the service response message to send a communication to one or more resource computing device. The communication may be sent directly from the client

5

computing device to the resource computing device without any proxy support or further connection brokering from the ARDP node server. For example, the client computing device may send a communication to a port of the resource computing device corresponding to the port indication in the service response message. As a specific example, the client computing device may select a resource computing devices from the service response message to provide a service, and may send a message routed directly to that resource computing device using the IP address and port indications in the service response message. The message may be a join request or other type message configured to enable the client computing device to receive the service from the resource computing device. In some embodiments, the client computing device may select the resource computing device based on whether the client computing device's current location is within an area defined by a location indication and geofence indication in the service response message. When the client computing device is outside the area, the client computing device may not send the communication to the resource computing device as the client computing device may be outside the service area. In some embodiments, the client computing device may include the key for a service and/or resource computing device indicated in the service response message in the communication to the resource computing device.

In various embodiments, in response to receiving a communication from a client computing device, a resource computing device may send a response message to the client computing device. The response message may be sent directly from the resource computing device to the client computing device without any proxy support or further connection brokering from the ARDP server. In this manner, the client computing device and the resource computing device may establish a connection brokered by those two computing devices directly without further involvement by the ARDP node to provision and receive the service.

Various embodiments may broker any type services, such as virtual network services, physical services, etc. Various embodiments may pair local demands with local resources in a network without requiring any central network infrastructure and/or requiring a Domain Name System (DNS) server. Various embodiments may support low latency and high bandwidth applications through the pairing of local demands with local resources in a network.

An example physical service that various embodiments may enable is a local taxi service. A computing device of a taxi, such as the driver's smart phone, may send an anycast resource publication message to an ARDP node indicating that the taxi is available to provide transportation within a designated area. The ARDP node may store the taxi's information as a unique entry in a database of services. A user desiring a taxi ride may send an anycast service request message to the ARDP node from his or her computing device, such as his or her smart phone, indicating a type request associated with taxi services. The ARDP node may send a service response message including the unique entry in the database of services for the local taxi service. The user's computing device may use the information in the service response message to communicate with the computing device of the taxi directly without proxy through the ARDP node or another central service server. The user's computing device and the computing device of the taxi may determine to establish a connection brokered by those two computing devices directly without further involvement by the ARDP node to provision and receive the taxi service. For example, the user's computing device may route the user's

6

location and payment information directly to the computing device of the taxi and the computing device of the taxi may route a confirmation of ride acceptance directly to the user's computing device.

An example virtual service that various embodiments may enable is local gaming services. A game server may send an anycast resource publication message to an ARDP node indicating that the game server is hosting a game. The ARDP node may store the game server's information as a unique entry in a database of services. A user desiring to play the game may send an anycast service request message to the ARDP node from his or her computing device, such as a game console, indicating a type request associated with gaming services. The ARDP node may send a service response message including the unique entry in the database of services for the local game server. The user's computing device may use the information in the service response message to communicate with the game server directly without proxy through the ARDP node or another central service server. For example, the user's computing device may send a join request to the game server. The user's computing device and the game server may determine to establish a connection brokered by those two computing devices directly without further involvement by the ARDP node to provision and receive gaming service.

Another example physical service that various embodiments may enable is a food delivery service. A computing device of a restaurant may send an anycast resource publication message to an ARDP node indicating that the restaurant provides delivery service within a local designated area. The ARDP node may store the restaurant's information as a unique entry in a database of services. A user desiring a food delivery service may send an anycast service request message to the ARDP node from his or her computing device, such as his or her smart phone, indicating a type request associated with food delivery. The ARDP node may send a service response message including the unique entry in the database of services for the local restaurant. The user's computing device may use the information in the service response message to communicate with the computing device of the restaurant directly without proxy through the ARDP node or another central service server. The user's computing device and the computing device of the restaurant may determine to establish a connection brokered by those two computing devices directly without further involvement by the ARDP node to provision and receive the food delivery service. For example, the user's computing device may request a menu from the computing device of the restaurant and the computing device of the restaurant may send the menu directly to the user's computing device. The user's computing device may route the user's food selections, location, and payment information directly to the computing device of the restaurant and the computing device of the restaurant may route a confirmation of the order and delivery estimated time directly to the user's computing device.

An example virtual service that various embodiments may enable is local sports (or other type media) broadcast service. A videographer desiring to broadcast a football game he or she is filming may send an anycast resource publication message to an ARDP node indicating the server information for the server hosting the video being live streamed from the football game. The ARDP node may store the server's information as a unique entry in a database of services. A user desiring to stream the football game may send an anycast service request message to the ARDP node from his or her computing device indicating a type request

associated with local broadcast services. The ARDP node may send a service response message including the unique entry in the database of services for the server hosting the video of the football game. The user's computing device may use the information in the service response message to communicate with the server hosting the video of the football game directly without proxy through the ARDP node or another central service server. For example, the user's computing device may send a request to the server hosting the video of the football game to receive the live stream of the football game. The user's computing device and the server hosting the video of the football game may determine to establish a connection brokered by those two computing devices directly without further involvement by the ARDP node to provision and receive live stream of the football game.

Another example physical service that various embodiments may enable is an emergency response service. A computing device of a user in need of emergency assistance may send an anycast resource publication message to an ARDP node indicating that the user's location and the emergency (e.g., needing rescue, needing an ambulance, etc.). The ARDP node may store the user in need of emergency assistance's information as a unique entry in a database of services. An emergency responder may send an anycast service request message to the ARDP node from his or her computing device indicating a type request associated with emergency response services. The ARDP node may send a service response message including the unique entry in the database of services for the user in need of emergency assistance. The emergency responder's computing device may use the information in the service response message to plot the location of the user in need of emergency assistance onto a map and send assistance to that location as needed.

In similar manners, any type service, physical and/or virtual, that may be provisioned directly between two computing devices may be enabled by the various embodiments. A computing device providing the service may publish to an ARDP node, and a computing device requesting a service may use the information from the ARDP node to communicate directly with the computing device providing the service to receive the service. Such services may include virtual reality services, vehicle-to-vehicle communications, content delivery services, network virtualization services, radio relay services, personal services, retail shopping services, contracting services, Internet-of-Things (IoT) services, etc. In various embodiments, the demand and resource relationship may serve as a building block to broker any type service via an ARDP node.

FIG. 1 is a system block diagram of a portion of a network **100** including computing devices **103**, **104**, **107**, and **110**, in communication with an anycast resource discovery protocol (ARDP) node server **123** according to various embodiments. The network **100** may be any type network, such as an ISP network. The ARDP node server **123** may be a server within the network **100** configured to receive and respond to anycast messages. The ARDP node server **123** may be configured to store a database of services published to the ARDP node server **123**. For example, the ARDP node server **123** may be an Apache server in a layer of an ISP network. The computing devices **103**, **104**, **107**, and **110** and the ARDP node server **123** may be connected to one another, such as by a wired and/or wireless network connections, such as the Internet, and via those connections the computing devices **103**, **104**, **107**, and **110** and the ARDP node server **123** may exchange data with one another.

In various embodiments, the computing devices **103**, **104**, **107**, and **110** may be client computing devices and/or resource computing devices. Resource computing devices may be any computing device associated with providing a physical and/or virtual service. For example, a computing device **104** of a taxi **125** being operated by a taxi driver **106** may be a resource computing device associated with providing a taxi service. As another example, a computing device **107** of a restaurant **126** being operated by a food service worker **108** may be a resource computing device associated with providing a food delivery service. As a further example, a server **110** operating as a game server hosting a game may be a resource computing device associated with providing a gaming service. Client computing devices may be any computing device associated with receiving a physical and/or virtual service. For example, a computing device **103** of a user **102** desiring to receive a service may be a client computing device. Resource computing devices may send anycast resource publication messages to the ARDP node server **123** to announce the services those resource computing devices may provide. Client computing devices may send anycast service request messages to the ARDP node server **123** to discover the services resource computing devices have announced to the ARDP node server **123**.

FIG. 2 is a system block diagram illustrating interconnections between computing devices **103**, **104**, **107**, and **110** and ARDP nodes **202a**, **202b**, **202c**, **204a**, **204b**, and **206** in a network **200**, such as an ISP network, according to various embodiments. With reference to FIGS. 1 and 2, the network **200** may include various network pathways that represent hardware and/or software connections between computing devices **103**, **104**, **107**, and **110** and ARDP nodes **202a**, **202b**, **202c**, **204a**, **204b**, and **206**. For example, computing devices **103**, **104**, **107**, and **110** may connect to ARDP node **202a**. The ARDP nodes **202a**, **202b**, **202c**, **204a**, **204b**, and **206** may be ARDP node servers, such as ARDP node server **123** discussed with reference to FIG. 1, configured to receive and respond to anycast messages, as well as store a database of services. The network **200** may be arranged in tiered layers, such as core layers, distribution layers, and access layers. Access layers may be the layers to which computing devices connect and distribution layers may connect access layers to core layers. The cost associated with transporting content may grow as content is moved across more layers of the network. For example, the cost of carrying content at the core layer may be lower than the cost of carrying content from the core layer, through the distribution layers, and across the access layers to computing devices. Additionally, the latency with transporting content may grow as content is moved across more layers of the network. For example, the latency of carrying content in the same layer may be lower than the latency of carrying content across different layers.

The ARDP nodes **202a**, **202b**, **202c**, **204a**, **204b**, and **206** may be distributed throughout the network in three tiers, Tier 1, Tier 2, and Tier 3. For example, Tier 1 may include ARDP nodes **202a**, **202b**, and **202c**. The tier 1 ARDP nodes **202a**, **202b**, and **202c** may be located within the network closest to the computing devices **103**, **104**, **107**, and **110**. Tier 2 may include ARDP nodes **204a** and **204b** and Tier 3 may include ARDP node **206**. The tier 3 ARDP node **206** may be located closer to the interconnects other networks, such as content delivery networks, other ISP networks, etc., than the tier 2 ARDP nodes **204a** and **204b** which may be located between the tier 3 and tier 1. The ARDP nodes **202a**, **202b**, **202c**, **204a**, **204b**, and **206** may exchange data with one another, as well as computing devices **103**, **104**, **107**, and **110**, via

connections in the network **200** and may exchange messages according to various routing protocols, such as the Border Gateway Protocol (BGP), etc. A server at any tier 1, 2, or 3 in the network **200** may be configured as an ARDP node, however, tier 1 ARDP nodes may provide the lowest latency and highest bandwidth services to connected computing devices. In various embodiments, computing devices connected to a specific ARDP node, for example computing devices **103**, **104**, **107**, and **110** connected to ARDP node **202a** may be local computing devices to one another and considered to provide local services to one another.

In various embodiments, the ARDP nodes **202a**, **202b**, **202c**, **204a**, **204b**, and **206** may be discoverable via anycast messages. As an example, a resource computing device **110** may send an anycast resource publication message to ARDP node **202a**. As another example, a client computing device **103** may send an anycast service request message to ARDP node **202a**. In some embodiments, the addresses of the ARDP nodes **202a**, **202b**, **202c**, **204a**, **204b**, and **206** may be pre-distributed to computing devices **103**, **104**, **107**, and/or **110**. In some embodiments, the addresses of the ARDP nodes **202a**, **202b**, **202c**, **204a**, **204b**, and **206** may be discoverable by the computing devices **103**, **104**, **107**, and/or **110** via anycast discovery messages.

FIG. **3** illustrates an embodiment method **300** for anycast resource discovery. In various embodiments, the operations of method **300** may be performed by a processor an ARDP node server, such as ARDP node servers **123**, **202a**, **202b**, **202c**, **204a**, **204b**, and **206**.

With reference to FIGS. **1-3**, in block **302** the ARDP node server may receive an anycast publication message. In various embodiments, anycast publication messages may be anycast messages received from resource computing devices. In various embodiments, anycast resource publication messages may include information associated with the resource computing device and/or the service associated with the resource computing device. For example, anycast resource publication messages may include an identifier of the service and/or computing device, a type indication for the service, a subtype indication for the service, a delivery indication for the service, an Internet Protocol (IP) address indication for the resource computing device, a port indication for the resource computing device, and/or a format indication for the service. Anycast resource publication messages may further include a location of the resource computing device, such as a latitude and longitude determined using the Global Positioning System (GPS) or other systems, and/or a geofence associated with the service and/or resource computing device. The geofence may be an indication of a location, such as a latitude and longitude, and a radius extending from the location. Other type geofences, such as geographic indications (e.g., states, counties, towns, zip codes, etc.), street indications (e.g., intersection names, etc.), or any other type geofence indication may be substituted in various embodiments for location and radius indications. Anycast resource publication messages may further include keys for a service and/or resource computing device. A key may be a unique code associated with a service and/or resource computing device. A key may uniquely identify the ARDP node server to which the anycast resource publication message was sent.

In block **304** the ARDP node server may store a unique entry in a database of services for the anycast publication message. In various embodiments, the database of services may include a unique entry for each anycast resource publication message received by the ARDP node server. In this manner, the ARDP node server may generate a listing of

local services offered by resource computing devices connected to the ARDP node server. FIG. **7** discussed below illustrates an example of unique entries in a database of services.

In determination block **306** the ARDP node server may determine whether any anycast service request message is received. Anycast service request messages may be anycast messages received from client computing devices connected to the ARDP node server. In various embodiments, anycast service request messages may indicate a type request for a service. A type request may be a code or other indication corresponding to a type indication of a service the client computing device is attempting to discovery availability for. In various embodiments, an anycast service request message may further include one or more other criteria for a service, such as a subtype request, a delivery request, a format request, etc. In response to determining that an anycast service request message is not received (i.e., determination block **306**="No"), the ARDP node server may return to block **302** to await a next anycast publication message.

In response to determining that an anycast service request message is received (i.e., determination block **306**="Yes"), in block **308** the ARDP node server may determine any type indications stored in the database of services matching the type request. In various embodiments, the ARDP node server may be configured to search the database of services based on one or more elements in the unique entries and determine matches between the one or more elements in the unique entries and various criteria. In this manner, an ARDP node server may receive an anycast service request message and determine whether any type indications or other elements for a service stored in the database of services match the type request or other criteria for a service included in the anycast server request message.

In block **310** the ARDP node server may send the service response message. In response to determining matches, the ARDP node server may send a service response message to the client computing device including the determined matching unique entries. In this manner, the service response message may include information associated with resource computing devices and/or services associated with resource computing devices. For example, service response messages may include an identifier of the service and/or computing device, a type indication for the service, a subtype indication for the service, a delivery indication for the service, an Internet Protocol (IP) address indication for the resource computing device, a port indication for the resource computing device, a format indication for the service, a location of the resource computing device, a geofence associated with the service and/or resource computing device, and/or keys for a service and/or resource computing device.

FIG. **4** illustrates an embodiment method **400** for anycast resource provisioning. In various embodiments, the operations of method **400** may be performed by a processor a resource computing device, such as computing devices **103**, **104**, **107**, and **110**.

With reference to FIGS. **1-4**, in block **402** the processor of the resource computing device may generate an anycast resource publication message. In various embodiments, anycast resource publication messages may include information associated with the resource computing device and/or the service associated with the resource computing device. For example, anycast resource publication messages may include an identifier of the service and/or computing device, a type indication for the service, a subtype indication for the service, a delivery indication for the service, an Internet Protocol (IP) address indication for the resource computing



device, a port indication for the resource computing device, and/or a format indication for the service. Anycast resource publication messages may further include a location of the resource computing device, such as a latitude and longitude determined using the Global Positioning System (GPS) or other systems, and/or a geofence associated with the service and/or resource computing device. The geofence may be an indication of a location, such as a latitude and longitude, and a radius extending from the location. Other type geofences, such as geographic indications (e.g., states, counties, towns, zip codes, etc.), street indications (e.g., intersection names, etc.), or any other type geofence indication may be substituted in various embodiments for location and radius indications. Anycast resource publication messages may further include keys for a service and/or resource computing device. A key may be a unique code associated with a service and/or resource computing device. A key may uniquely identify the ARDP node server to which the anycast resource publication message was sent.

In block **404** the processor of the resource computing device may send the anycast resource publication message. For example, the processor of the resource computing device may send the anycast resource publication message to an address associated with ARDP node servers in a network.

In determination block **406** the processor of the resource computing device may determine whether a communication from a client computing device is received. In various embodiments, a client computing device may use the information provides to the ARDP node server to send a communication to the resource computing device. The communication may be sent directly from the client computing device to the resource computing device without any proxy support or further connection brokering from the ARDP node server. For example, the client computing device may send a communication to a port of the resource computing device corresponding to the port indication in the anycast resource publication message. In response to determining that no communication from a client computing device is received (i.e., determination block **406**="No"), the processor of the resource computing device may continue to monitor for and await a communication in block **406**.

In response to determining that a communication from a client computing device is received (i.e., determination block **406**="Yes"), in optional determination block **408** the processor of the resource computing device may determine whether a key included in the communication from the client computing device is recognized. The key in the communication may be compared to the key included in the anycast resource publication message. A matching key may indicate the client computing device obtained the information about the service and/or resource computing device from the same ARDP node server the resource computing device sent the anycast resource publication message to and that the client computing device is a local computing device to the resource computing device. This key check process may reduce the chance of malicious attacks on services and prevent non-local use of services. In response to the key not being recognized (i.e., optional determination block **408**="No"), the processor of the resource computing device may continue to monitor for and await a communication in block **406**. In various embodiments, optional determination block **408** may be optional as not all services and/or resource computing devices may utilize keys.

In response to determining that the key included in the communication from the client computing device is recognized (i.e., optional determination block **408**="Yes") or in

response to receiving the communication when a key check is not performed, in block **408** the processor of the resource computing device may send a response message to the client computing device. The response message may be sent directly from the resource computing device to the client computing device without any proxy support or further connection brokering from the ARDP server. In this manner, the client computing device and the resource computing device may establish a connection brokered by those two computing devices directly without further involvement by the ARDP node to provision and receive the service.

FIG. **5** illustrates an embodiment method **500** for anycast resource discovery. In various embodiments, the operations of method **500** may be performed by a processor a client computing device, such as computing devices **103**, **104**, **107**, and **110**.

With reference to FIGS. **1-5**, in block **502** the processor of the client computing device may generate an anycast service request message. In various embodiments, anycast service request messages may indicate a type request for a service. A type request may be a code or other indication corresponding to a type indication of a service the client computing device is attempting to discovery availability for. In various embodiments, an anycast service request message may further include one or more other criteria for a service, such as a subtype request, a delivery request, a format request, etc.

In block **504** the processor of the client computing device may send the anycast service request message. For example, the processor of the client computing device may send the anycast service request message to an address associated with ARDP node servers in a network.

In block **506** the processor of the client computing device may receive a service response message. In various embodiments, the service response message may include information associated with resource computing devices and/or services associated with resource computing devices. For example, service response messages may include an identifier of the service and/or computing device, a type indication for the service, a subtype indication for the service, a delivery indication for the service, an Internet Protocol (IP) address indication for the resource computing device, a port indication for the resource computing device, a format indication for the service, a location of the resource computing device, a geofence associated with the service and/or resource computing device, and/or keys for a service and/or resource computing device.

In optional determination block **508** the processor of the client computing device may determine whether the current location is within one or more geofence areas. The service response message may include a geofence that may be an indication of a location, such as a latitude and longitude, and a radius extending from the location. Other type geofences, such as geographic indications (e.g., states, counties, towns, zip codes, etc.), street indications (e.g., intersection names, etc.), or any other type geofence indication may be substituted in various embodiments for location and radius indications. The processor of the client computing device may compare its current location, such as determined by a GPS receiver or other location determination system, to the area defined by the geofence. Location inside the geofence may indicate the service is available and a location outside the geofence may indicate the service is not available to the client computing device. In response to determining that the current location is outside the geofence area (i.e., optional determination block **508**="No"), in block **509** the client computing device may indicate services are unavailable.

Optional determination block **508** may be optional as not all services may be restricted by a geofence.

In response to determining that the current location is inside one or more geofence area (i.e., optional determination block **508**="Yes") or in response to receiving the service response message when geofence checking is not performed, in block **510** the processor of the client computing device may send one or more communications to one or more ports of one or more resource computing devices. In various embodiments, the client computing device may use the information in the service response message to send a communication to one or more resource computing device. The communication may be sent directly from the client computing device to the resource computing device without any proxy support or further connection brokering from the ARDP node server. For example, the client computing device may send a communication to a port of the resource computing device corresponding to the port indication in the service response message. As a specific example, the client computing device may select a resource computing device from the service response message to provide a service, and may send a message routed directly to that resource computing device using the IP address and port indications in the service response message. The message may be a join request or other type message configured to enable the client computing device to receive the service from the resource computing device.

In block **511** the processor of the client computing device may receive one or more response messages from one or more computing devices. The response message may be received directly from the resource computing device without any proxy support or further connection brokering from the ARDP server. In this manner, the client computing device and the resource computing device may establish a connection brokered by those two computing devices directly without further involvement by the ARDP node to provision and receive the service.

FIG. **6** is a call flow diagram illustrating an embodiment method for anycast resource discovery. In various embodiments, the operations and interactions illustrated in FIG. **6** may be performed by a processor of an ARDP node server, such as ARDP node servers **123**, **202a**, **202b**, **202c**, **204a**, **204b**, and **206**, and a processor of a computing device, such as computing device **103**, **104**, **107**, and **110**. The operations and interactions illustrated in FIG. **6** may be performed in conjunction with the operations of any of methods **300**, **400**, and/or **500** described above.

With reference to FIGS. **1-6**, in operation **601** a resource computing device may generate an anycast resource publication message. The anycast resource publication message may be generated in response to a user of the resource computing device desiring to offer a service in a network. In operation **602** the resource computing device may send the anycast resource publication message to an ARDP node server. In operation **603** the ARDP node server may store a unique entry in a database of services for the received anycast publication message.

In operation **604** a client computing device may generate an anycast service request message. The anycast service request message may be generated by the client computing device in response to a user of the client computing device desiring to receive a service in a network. In operation **605** the client computing device may send the anycast service request message to the ARDP node server. In operation **606** the ARDP node server may determine whether any type indications or other elements for a service stored in the database of services match the type request or other criteria

for a service included in the anycast server request message. In response to determining matches, the ARDP node server may send a service response message to the client computing device including the determined matching unique entries in operation **607**.

In operation **608** the client computing device may select a service from the matches received from the ARDP node server offered by the resource computing device and in operation **609** send a communication directly to the resource computing device. In operation **610** the resource computing device may perform a check on the communication, such as a key verification, and in operation **611** may send a response message to the client computing device to establish a connection. In operation **612** the client computing device and resource computing device may establish a connection brokered by those two computing devices directly without further involvement by the ARDP node server to provision and receive the service.

The operations illustrated in FIG. **6** may enable the direct provisioning of any services, physical and/or virtual, between two computing devices. A computing device providing the service may publish to an ARDP node, and a computing device requesting a service may use the information from the ARDP node to communicate directly with the computing device providing the service to receive the service. Such services may include taxi services, food delivery services, emergency services, local broadcast services, virtual reality services, vehicle-to-vehicle communications, content delivery services, network virtualization services, radio relay services, personal services, retail shopping services, contracting services, Internet-of-Things (IoT) services, etc.

FIG. **7** illustrates example unique entries in a database of services according to various embodiments. With reference to FIGS. **1-7**, each unique entry may include various elements of information associated with services announced to the ARDP node server storing the database of services. For example, a unique entry may include an identifier **701** of the service and/or computing device associated with the service, a format indication for the service **703**, a type indication for the service **704**, a subtype indication for the service **706**, a delivery indication for the service **708**, an IP address indication for the resource computing device **709**, a port indication for the resource computing device **710**, a location of the resource computing device **711**, a geofence associated with the service and/or resource computing device **712**, and/or keys for a service and/or resource computing device **713**.

Various embodiments illustrated and described are provided merely as examples to illustrate various features of the claims. However, features shown and described with respect to any given embodiment are not necessarily limited to the associated embodiment and may be used or combined with other embodiments that are shown and described. Further, the claims are not intended to be limited by any one example embodiment. For example, one or more of the operations of the methods **300**, **400**, and **500** may be substituted for or combined with one or more operations of the methods **300**, **400**, and **500** and vice versa.

The various embodiments (including, but not limited to, embodiments discussed above with reference to FIGS. **1-7**) described above may also be implemented within a variety of computing devices, such as a laptop computer **810** as illustrated in FIG. **8**. Many laptop computers include a touch pad touch surface **817** that serves as the computer's pointing device, and thus may receive drag, scroll, and flick gestures similar to those implemented on mobile computing devices

equipped with a touch screen display and described above. A laptop computer **810** will typically include a processor **811** coupled to volatile memory **812** and a large capacity non-volatile memory, such as a disk drive **813** of Flash memory. The laptop computer **810** may also include a floppy disc drive **814** and a compact disc (CD) drive **815** coupled to the processor **811**. The laptop computer **810** may also include a number of connector ports coupled to the processor **811** for establishing data connections or receiving external memory devices, such as a USB or FireWire® connector sockets, or other network connection circuits (e.g., interfaces) for coupling the processor **811** to a network. In a notebook configuration, the computer housing may include the touchpad **817**, the keyboard **818**, and the display **819** all coupled to the processor **811**. Other configurations of the computing device may include a computer mouse or trackball coupled to the processor (e.g., via a USB input) as are well known, which may also be used in conjunction with the various embodiments.

Various embodiments (including, but not limited to, embodiments discussed above with reference to FIGS. 1-7) may be implemented on any of a variety of commercially available server devices, such as the server device **900** illustrated in FIG. 9. Such a server device **900** may include a processor **901** coupled to volatile memory **902** and a large capacity nonvolatile memory, such as a disk drive **903**. The server device **900** may also include a floppy disc drive, compact disc (CD) or DVD disc drive **904** coupled to the processor **901**. The server device **900** may also include network access ports **906** coupled to the processor **901** for establishing data connections with a network connection circuit **905** and a communication network (e.g., IP network) coupled to other communication system network elements.

The processors **811**, **901** may be any programmable microprocessor, microcomputer or multiple processor chip or chips that can be configured by software instructions (applications) to perform a variety of functions, including the functions of the various embodiments described above. In some devices, multiple processors may be provided, such as one processor dedicated to wireless communication functions and one processor dedicated to running other applications. Typically, software applications may be stored in the internal memory before they are accessed and loaded into the processors **811**, **901**. The processors **811**, **901** may include internal memory sufficient to store the application software instructions. In many devices, the internal memory may be a volatile or nonvolatile memory, such as flash memory, or a mixture of both. For the purposes of this description, a general reference to memory refers to memory accessible by the processors **811**, **901** including internal memory or removable memory plugged into the device and memory within the processors **811**, **901** themselves.

The foregoing method descriptions and the process flow diagrams are provided merely as illustrative examples and are not intended to require or imply that the steps of the various embodiments must be performed in the order presented. As will be appreciated by one of skill in the art the order of steps in the foregoing embodiments may be performed in any order. Words such as “thereafter,” “then,” “next,” etc. are not intended to limit the order of the steps; these words are simply used to guide the reader through the description of the methods. Further, any reference to claim elements in the singular, for example, using the articles “a,” “an” or “the” is not to be construed as limiting the element to the singular.

The various illustrative logical blocks, modules, circuits, and algorithm steps described in connection with the

embodiments disclosed herein may be implemented as electronic hardware, computer software, or combinations of both. To clearly illustrate this interchangeability of hardware and software, various illustrative components, blocks, modules, circuits, and steps have been described above generally in terms of their functionality. Whether such functionality is implemented as hardware or software depends upon the particular application and design constraints imposed on the overall system. Skilled artisans may implement the described functionality in varying ways for each particular application, but such implementation decisions should not be interpreted as causing a departure from the scope of the present invention.

The hardware used to implement the various illustrative logics, logical blocks, modules, and circuits described in connection with the aspects disclosed herein may be implemented or performed with a general purpose processor, a digital signal processor (DSP), an application specific integrated circuit (ASIC), a field programmable gate array (FPGA) or other programmable logic device, discrete gate or transistor logic, discrete hardware components, or any combination thereof designed to perform the functions described herein. A general-purpose processor may be a microprocessor, but, in the alternative, the processor may be any conventional processor, controller, microcontroller, or state machine. A processor may also be implemented as a combination of computing devices, e.g., a combination of a DSP and a microprocessor, a plurality of microprocessors, one or more microprocessors in conjunction with a DSP core, or any other such configuration. Alternatively, some steps or methods may be performed by circuitry that is specific to a given function.

In one or more exemplary aspects, the functions described may be implemented in hardware, software, firmware, or any combination thereof. If implemented in software, the functions may be stored as one or more instructions or code on a non-transitory computer-readable medium or non-transitory processor-readable medium. The steps of a method or algorithm disclosed herein may be embodied in a processor-executable software module and/or processor-executable instructions, which may reside on a non-transitory computer-readable or non-transitory processor-readable storage medium. Non-transitory server-readable, computer-readable or processor-readable storage media may be any storage media that may be accessed by a computer or a processor. By way of example but not limitation, such non-transitory server-readable, computer-readable or processor-readable media may include RAM, ROM, EEPROM, FLASH memory, CD-ROM or other optical disk storage, magnetic disk storage or other magnetic storage devices, or any other medium that may be used to store desired program code in the form of instructions or data structures and that may be accessed by a computer. Disk and disc, as used herein, includes compact disc (CD), laser disc, optical disc, DVD, floppy disk, and Blu-ray disc where disks usually reproduce data magnetically, while discs reproduce data optically with lasers. Combinations of the above are also included within the scope of non-transitory server-readable, computer-readable and processor-readable media. Additionally, the operations of a method or algorithm may reside as one or any combination or set of codes and/or instructions on a non-transitory server-readable, processor-readable medium and/or computer-readable medium, which may be incorporated into a computer program product.

The preceding description of the disclosed embodiments is provided to enable any person skilled in the art to make or use the present invention. Various modifications to these

embodiments will be readily apparent to those skilled in the art, and the generic principles defined herein may be applied to other embodiments without departing from the spirit or scope of the invention. Thus, the present invention is not intended to be limited to the embodiments shown herein but is to be accorded the widest scope consistent with the following claims and the principles and novel features disclosed herein.

What is claimed is:

1. A method for anycast resource provisioning, comprising:

5 sending, from processor of a computing device, an anycast resource publication message to an anycast resource discovery protocol (ARDP) node server, the anycast resource publication message including an identifier, a type indication, a subtype indication, a delivery indication, an Internet Protocol (IP) address indication, and a port indication of the computing device.

2. The method of claim 1, further comprising:

10 receiving, at the processor of the computing device, a communication from a client computing device at a port corresponding to the port indication in the anycast resource publication message; and

15 sending, from the processor of the computing device, a response message to the client computing device in response to receiving the communication from the client computing device.

3. The method of claim 2, wherein:

20 the anycast resource publication message further includes a key;

the communication from the client computing device includes the key; and

25 sending, from the processor of the computing device, the response message to the client computing device in response to receiving the communication from the client computing device comprises sending, from the processor of the computing device, the response message to the client computing device in response to receiving the communication from the client computing device and the key being included in the communication from the client computing device.

30 4. A computing device, comprising: a processor configured with processor-executable instructions to perform operations comprising: sending an anycast resource publication message to an anycast resource discovery protocol (ARDP) node server, the anycast resource publication message including an identifier, a type indication, a subtype indication, a delivery indication, an Internet Protocol (IP) address indication, and a port indication of the computing device.

35 5. The computing device of claim 4, wherein the processor is configured with processor-executable instructions to perform operations further comprising: receiving a communication from a client computing device at a port corresponding to the port indication in the anycast resource publication message; and sending a response message to the client computing device in response to receiving the communication from the client computing device.

40 6. The computing device of claim 4, wherein the processor is configured with processor-executable instructions to perform operations such that: the anycast resource publication message further includes a key; the communication from the client computing device includes the key; and sending the response message to the client computing device in response to receiving the communication from the client computing device comprises sending the response message

to the client computing device in response to receiving the communication from the client computing device and the key being included in the communication from the client computing device.

7. A device, comprising:

a processor configured with processor-executable instructions to perform operations comprising:

5 sending device, an anycast service request message to an anycast resource discovery protocol (ARDP) node server, the anycast service request message indicating at least a type request; and

10 receiving a service response message from the ARDP server, the service response message including an identifier, a type indication, a subtype indication, a delivery indication, an Internet Protocol (IP) address indication, and a port indication of at least one resource computing device and the type indication matching the type request.

8. The device of claim 7, wherein the processor is configured with processor-executable instructions to perform operations further comprising:

15 sending a communication to a port of the at least one resource computing device corresponding to the port indication in the service response message; and receiving a response message from the at least one resource computing device.

9. The device of claim 8, wherein the processor is configured with processor-executable instructions to perform operations such that:

20 the service response message further includes a key of the at least one resource computing device; and the communication to the port of the at least one resource computing device includes the key.

10. The device of claim 8, wherein the processor is configured with processor-executable instructions to perform operations such that:

25 the service response message further includes a location indication and a geofence indication of the at least one resource computing device; and

30 sending the communication to the port of the at least one resource computing device corresponding to the port indication in the service response message comprises: determining whether a current location of the computing device is within an area defined by the location indication and the geofence indication; and sending the communication to the port of the at least one resource computing device corresponding to the port indication in the service response message in response to determining the current location of the computing device is within the area defined by the location indication and the geofence indication.

11. A method for anycast resource discovery, comprising:

35 sending, from a processor of a computing device, an anycast service request message to an anycast resource discovery protocol (ARDP) node server, the anycast service request message indicating at least a type request; and

40 receiving, at the processor of the computing device, a service response message from the ARDP node server, the service response message including an identifier, a type indication, a subtype indication, a delivery indication, an Internet Protocol (IP) address indication, and a port indication of at least one resource computing device and the type indication matching the type request.

## 19

**12.** The method of claim **11**, further comprising:  
 sending, from the processor of the computing device, a  
 communication to a port of the at least one resource  
 computing device corresponding to the port indication  
 in the service response message; and

receiving, at the processor of the computing device, a  
 response message from the at least one resource com-  
 puting device.

**13.** The method of claim **12**, wherein:  
 the service response message further includes a key of the  
 at least one resource computing device; and  
 the communication to the port of the at least one resource  
 computing device includes the key.

**14.** The method of claim **12**, wherein:  
 the service response message further includes a location  
 indication and a geofence indication of the at least one  
 resource computing device; and

sending, from the processor of the computing device, the  
 communication to the port of the at least one resource  
 computing device corresponding to the port indication  
 in the service response message comprises:

determining whether a current location of the comput-  
 ing device is within an area defined by the location  
 indication and the geofence indication; and

sending, from the processor of the computing device,  
 the communication to the port of the at least one  
 resource computing device corresponding to the port  
 indication in the service response message in  
 response to determining the current location of the  
 computing device is within the area defined by the  
 location indication and the geofence indication.

**15.** A server, comprising:  
 a processor configured with processor-executable instruc-  
 tions to perform operations comprising:

receiving one or more anycast resource publication  
 messages from one or more resource computing  
 devices, each anycast resource publication message  
 including an identifier, a type indication, a subtype  
 indication, a delivery indication, an Internet Protocol  
 (IP) address indication, and a port indication asso-  
 ciated with the respective resource computing device  
 sending that resource publication message;

storing a unique entry in a database of services for each  
 received anycast resource publication message, each  
 unique entry including the identifier, the type indi-  
 cation, the subtype indication, the delivery indica-  
 tion, the IP address indication, and the port indication  
 of that respective received anycast resource publica-  
 tion message;

receiving an anycast service request message from a  
 client computing device, the anycast service request  
 message indicating at least a type request;

determining any type indications stored in the database  
 of services matching the type request; and

sending a service response message to the client com-  
 puting device, the service response message includ-  
 ing the unique entries having type indications deter-  
 mined to match the type request.

## 20

**16.** The server of claim **15**, wherein the processor is  
 configured with processor-executable instructions to per-  
 form operations such that:

at least a portion of the one or more anycast resource  
 publication messages further include location indica-  
 tions and geofence indications; and

the unique entries for the at least a portion of the one or  
 more anycast resource publication messages include  
 the location indications and the geofence indications.

**17.** The server of claim **15**, wherein the processor is  
 configured with processor-executable instructions to per-  
 form operations such that:

at least a portion of the one or more anycast resource  
 publication messages further include keys; and

the unique entries for the at least a portion of the one or  
 more anycast resource publication messages include  
 the keys.

**18.** A method for anycast resource discovery, comprising:  
 receiving, at an anycast resource discovery protocol  
 (ARDP) node server, one or more anycast resource  
 publication messages from one or more resource com-  
 puting devices, each anycast resource publication mes-  
 sage including an identifier, a type indication, a subtype  
 indication, a delivery indication, an Internet Protocol  
 (IP) address indication, and a port indication associated  
 with the respective resource computing device sending  
 that resource publication message;

storing, at the ARDP node server, a unique entry in a  
 database of services for each received anycast resource  
 publication message, each unique entry including the  
 identifier, the type indication, the subtype indication,  
 the delivery indication, the IP address indication, and  
 the port indication of that respective received anycast  
 resource publication message;

receiving, at the ARDP node server, an anycast service  
 request message from a client computing device, the  
 anycast service request message indicating at least a  
 type request;

determining, by the ARDP node server, any type indica-  
 tions stored in the database of services matching the  
 type request; and

sending, from the ARDP node server, a service response  
 message to the client computing device, the service  
 response message including the unique entries having  
 type indications determined to match the type request.

**19.** The method of claim **18**, wherein:  
 at least a portion of the one or more anycast resource  
 publication messages further include location indica-  
 tions and geofence indications; and

the unique entries for the at least a portion of the one or  
 more anycast resource publication messages include  
 the location indications and the geofence indications.

**20.** The method of claim **18**, wherein:

at least a portion of the one or more anycast resource  
 publication messages further include keys; and

the unique entries for the at least a portion of the one or  
 more anycast resource publication messages include  
 the keys.

\* \* \* \* \*