

US010426294B2

(12) **United States Patent**  
**L'Ecuyer**

(10) **Patent No.:** **US 10,426,294 B2**  
(45) **Date of Patent:** **Oct. 1, 2019**

(54) **GRILL WITH STOVE ATTACHMENT DEVICE**

(71) Applicant: **Gerald V. L'Ecuyer**, Anaheim, CA (US)

(72) Inventor: **Gerald V. L'Ecuyer**, Anaheim, CA (US)

(\* ) Notice: Subject to any disclaimer, the term of this patent is extended or adjusted under 35 U.S.C. 154(b) by 0 days.

(21) Appl. No.: **15/624,500**

(22) Filed: **Jun. 15, 2017**

(65) **Prior Publication Data**

US 2017/0280933 A1 Oct. 5, 2017

**Related U.S. Application Data**

(63) Continuation-in-part of application No. 14/887,060, filed on Oct. 19, 2015, now Pat. No. 9,993,112.

(51) **Int. Cl.**  
*A47J 37/07* (2006.01)

(52) **U.S. Cl.**  
CPC ..... *A47J 37/0713* (2013.01); *A47J 37/0763* (2013.01)

(58) **Field of Classification Search**

CPC ..... *A47J 37/0713*; *A47J 37/0763*; *F24C 1/16*; *F24C 3/14*

See application file for complete search history.

(56) **References Cited**

**U.S. PATENT DOCUMENTS**

2010/0154770 A1\* 6/2010 Zhou ..... *F24C 3/14*  
126/42

\* cited by examiner

*Primary Examiner* — Alfred Basichas

(74) *Attorney, Agent, or Firm* — John R. Ross, III; John R. Ross

(57) **ABSTRACT**

A cooking device. A connection mechanism is rigidly attached to the underside of a grill. A plurality of legs is attached to the grill for support. A stove having cookware support extensions is attached to the grill and supported by the connection mechanism. The connection mechanism positions the cookware support extensions tightly against the underside of the grill for optimum heat transfer. In a preferred embodiment, the cooking device is small, light-weight and easily portable.

**10 Claims, 9 Drawing Sheets**

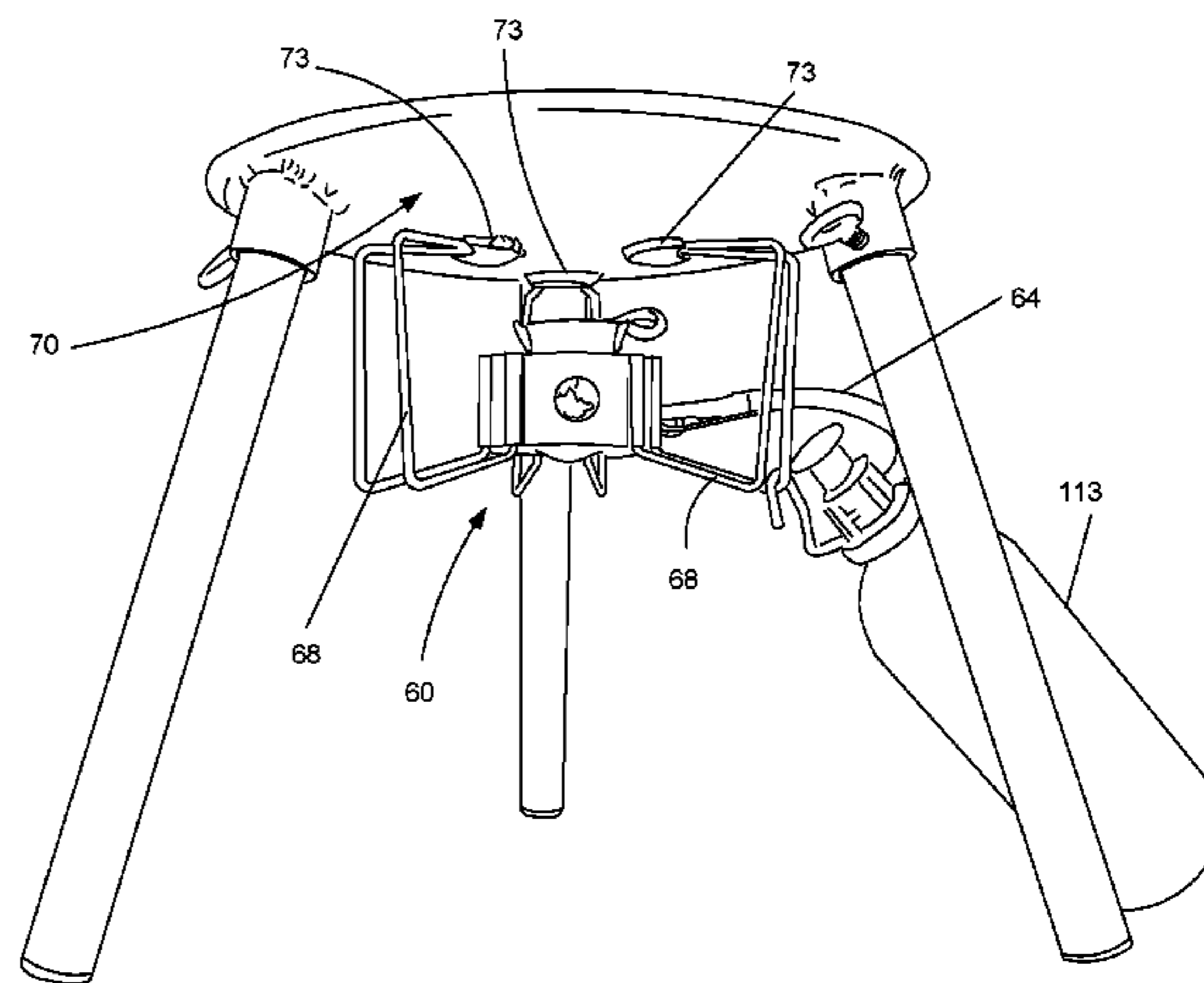
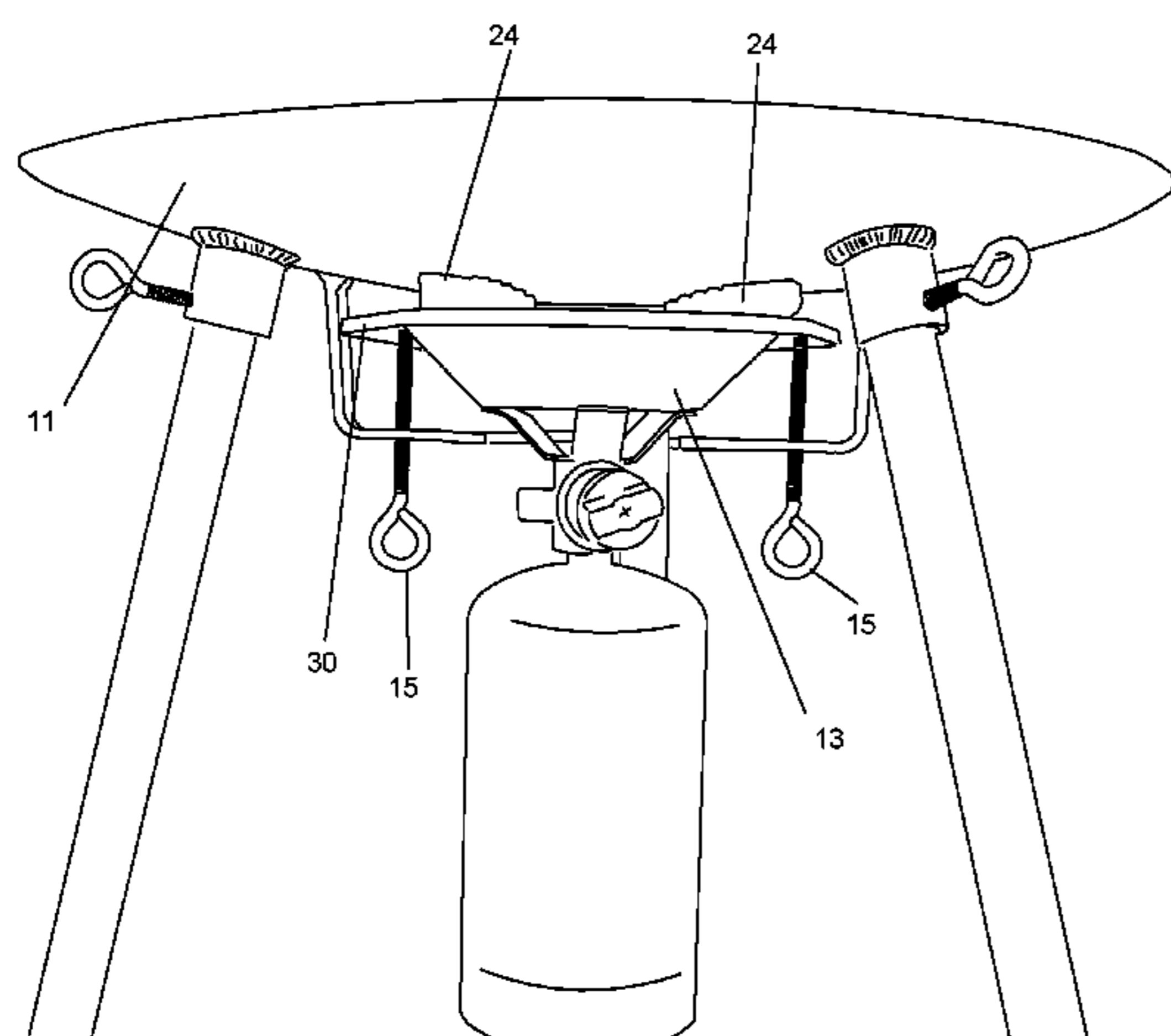

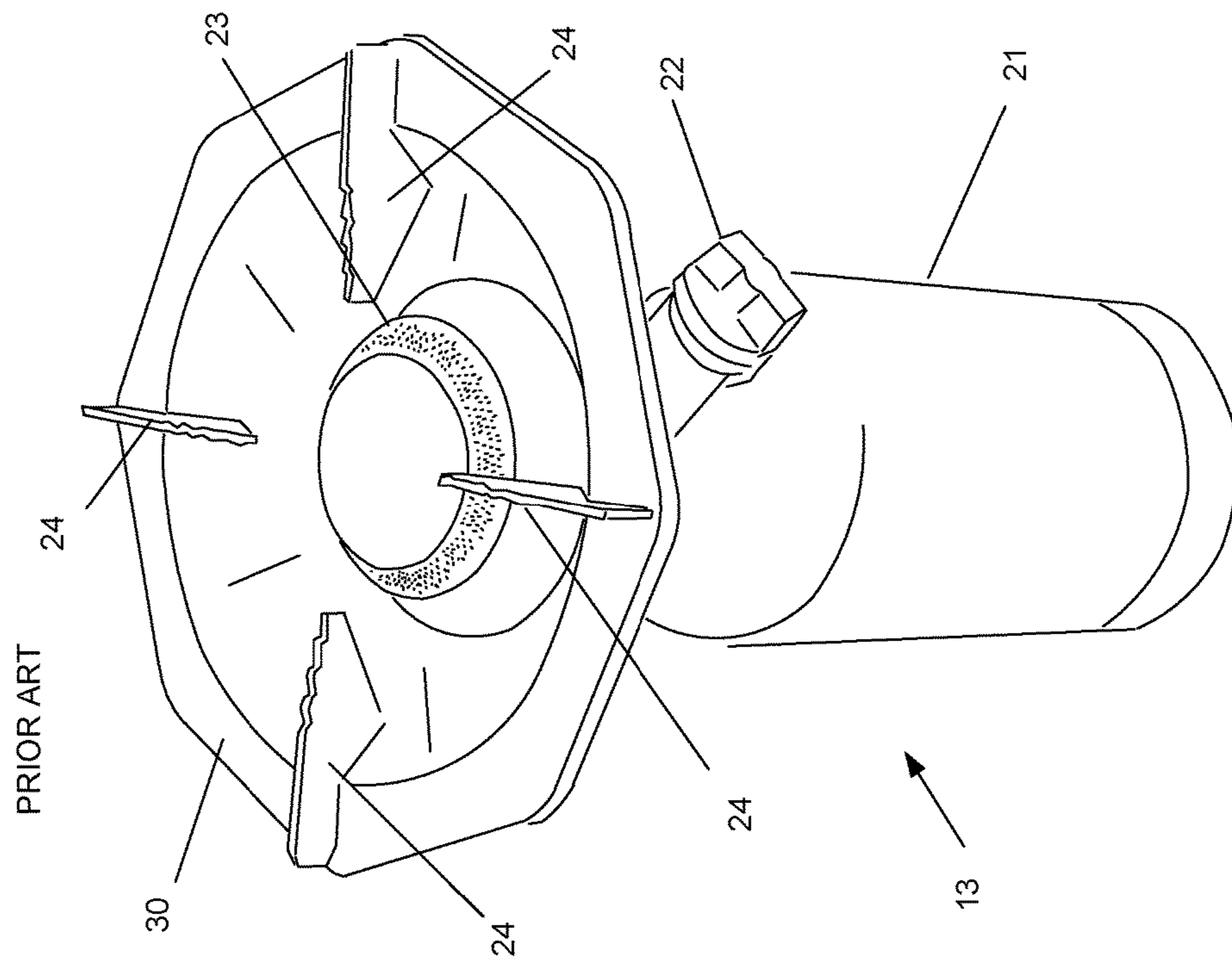

FIG. 1

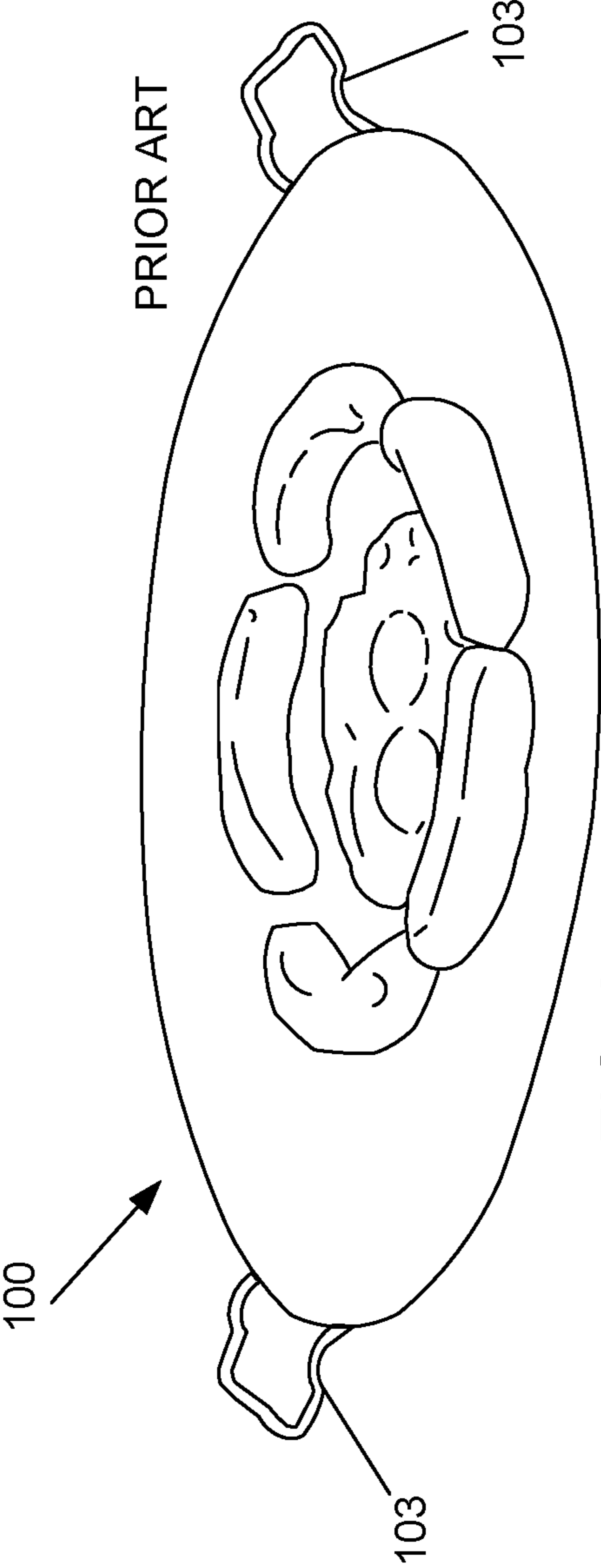

FIG. 2

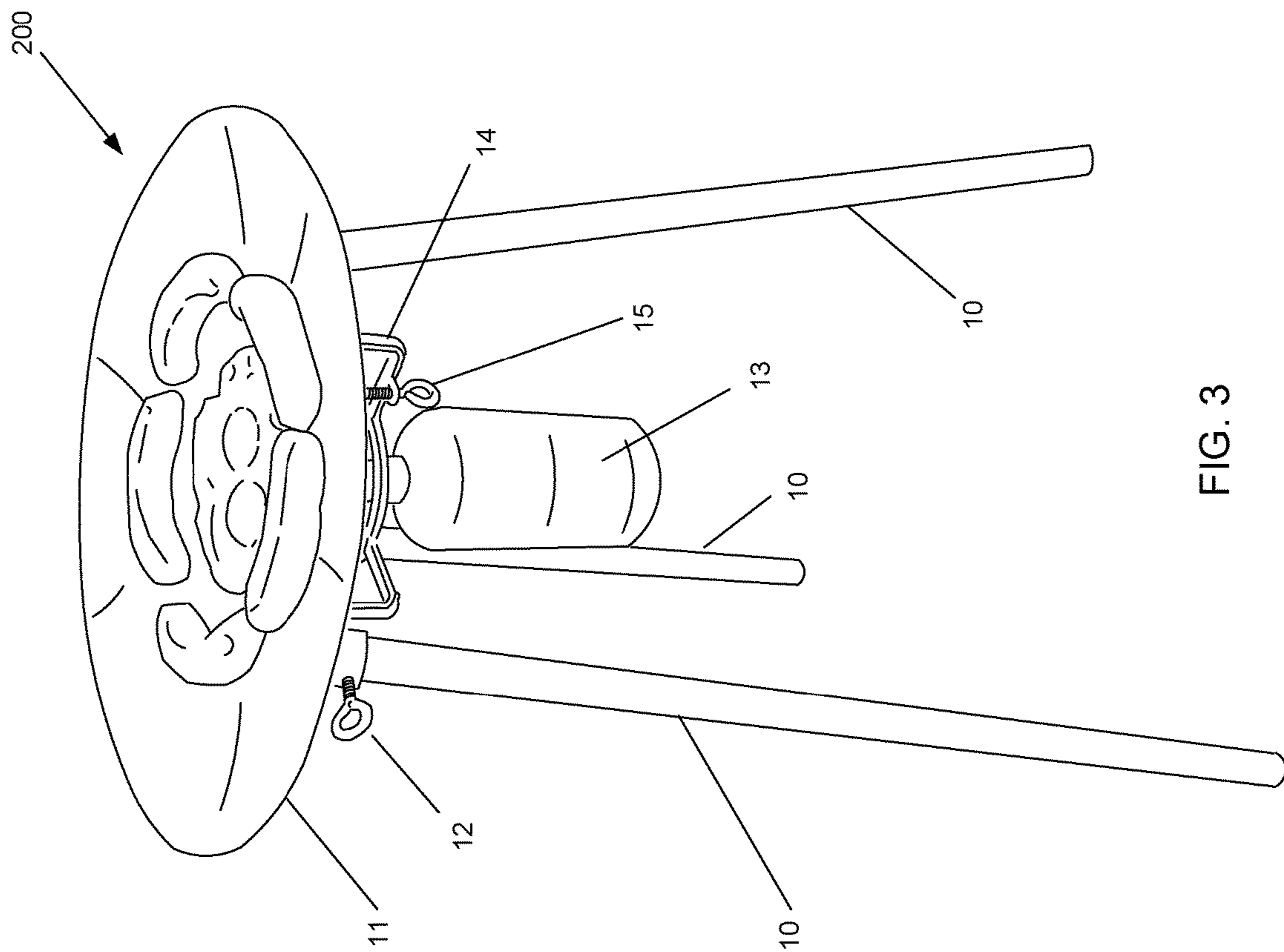

FIG. 3

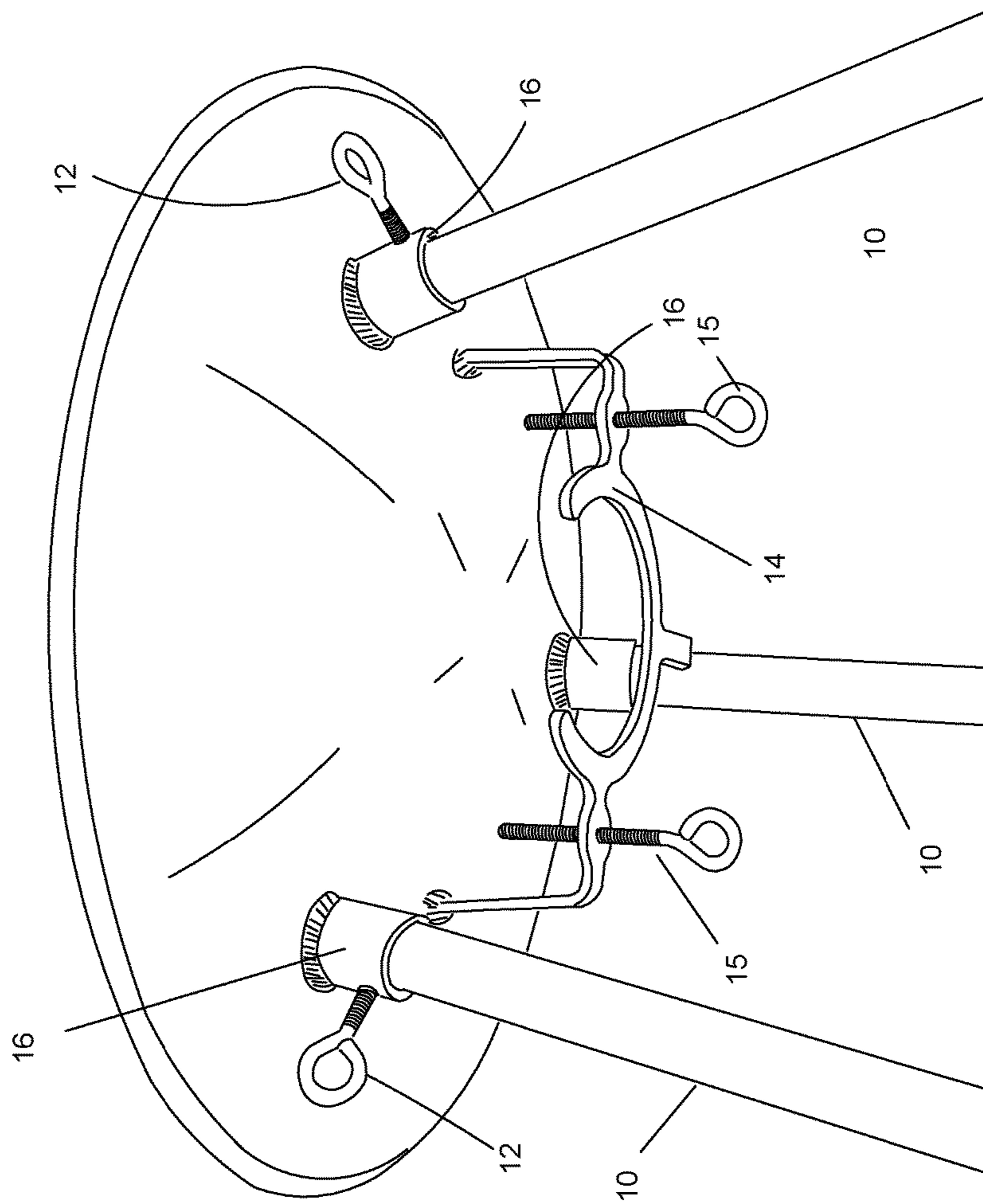

FIG. 4

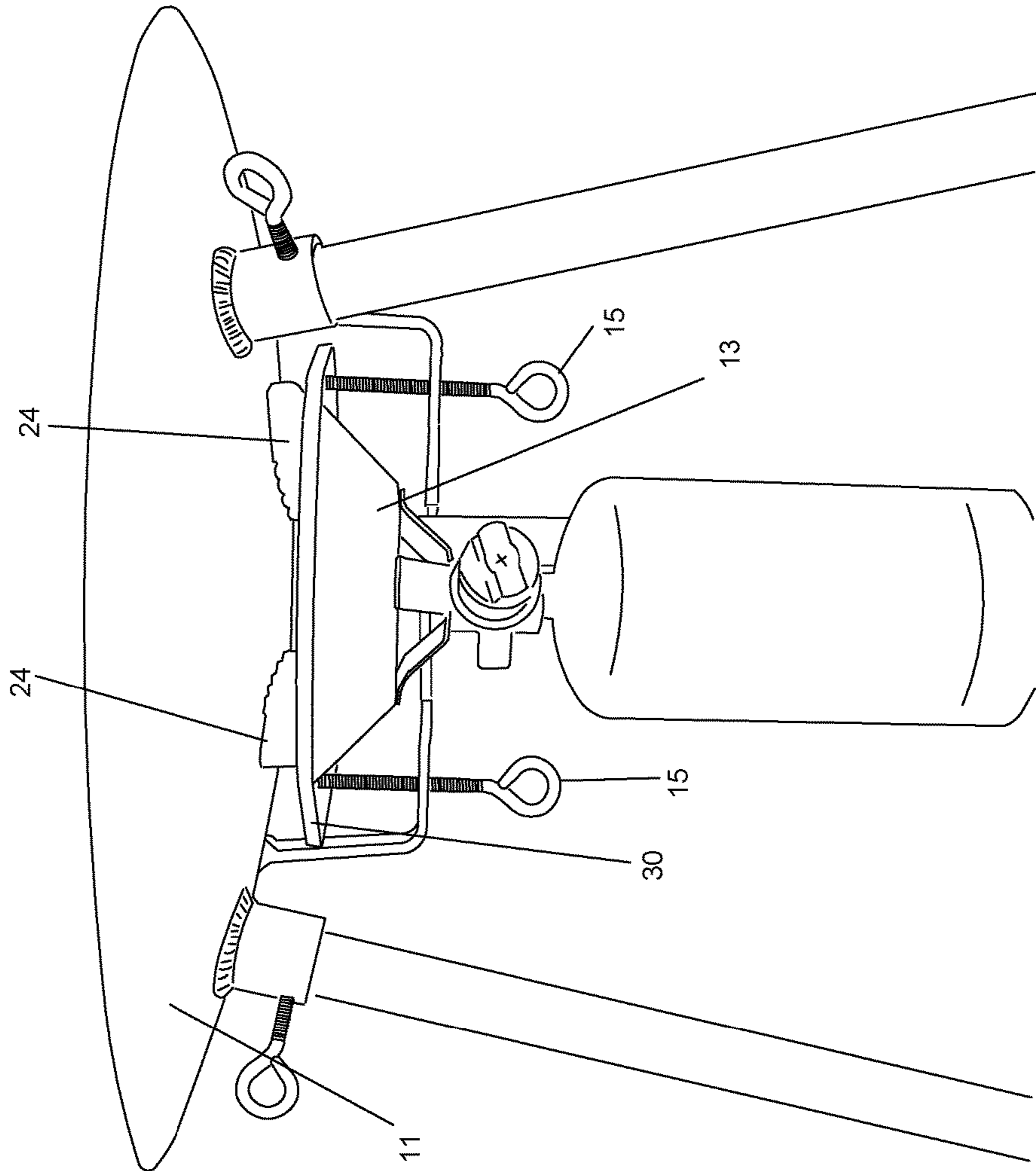
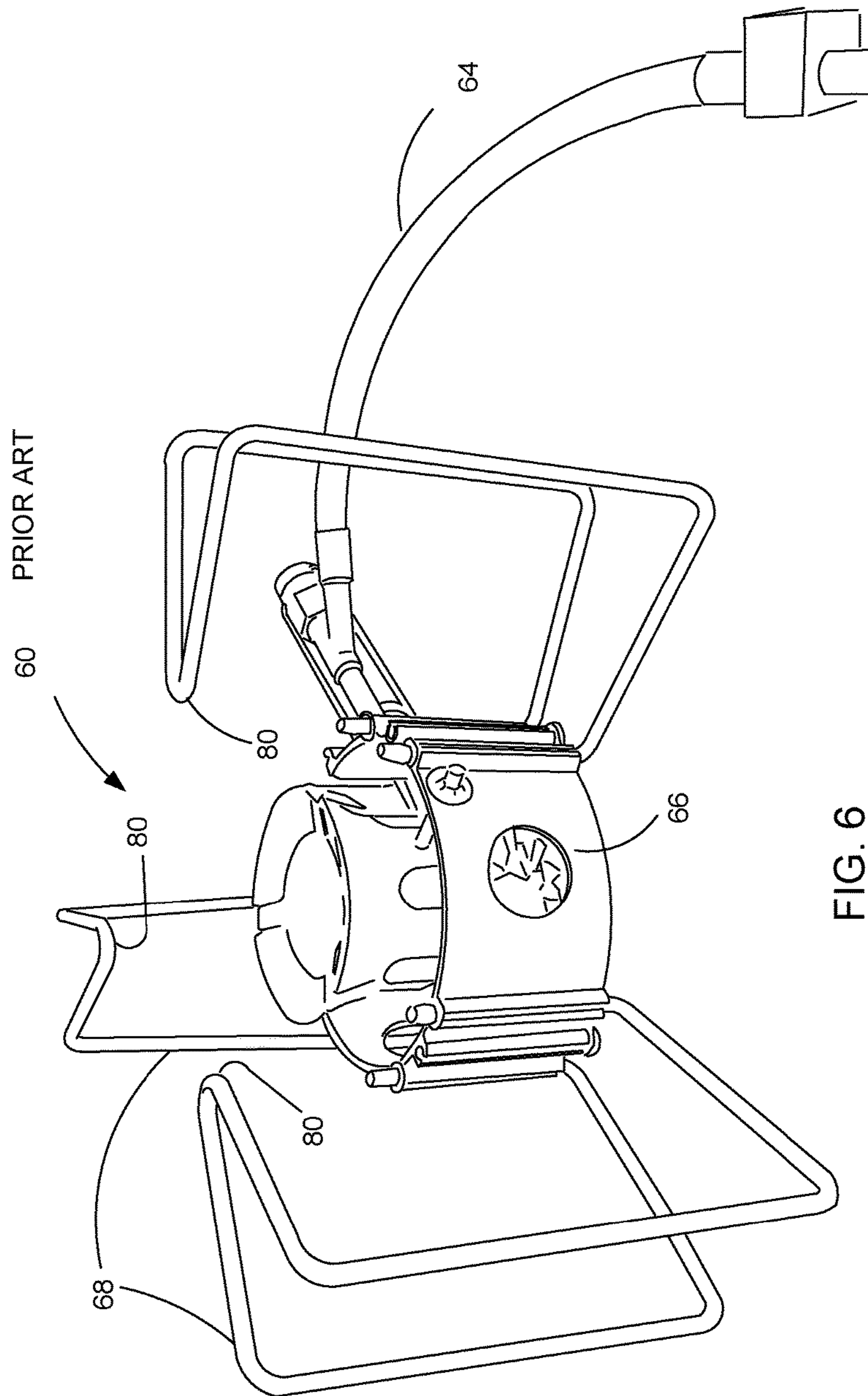
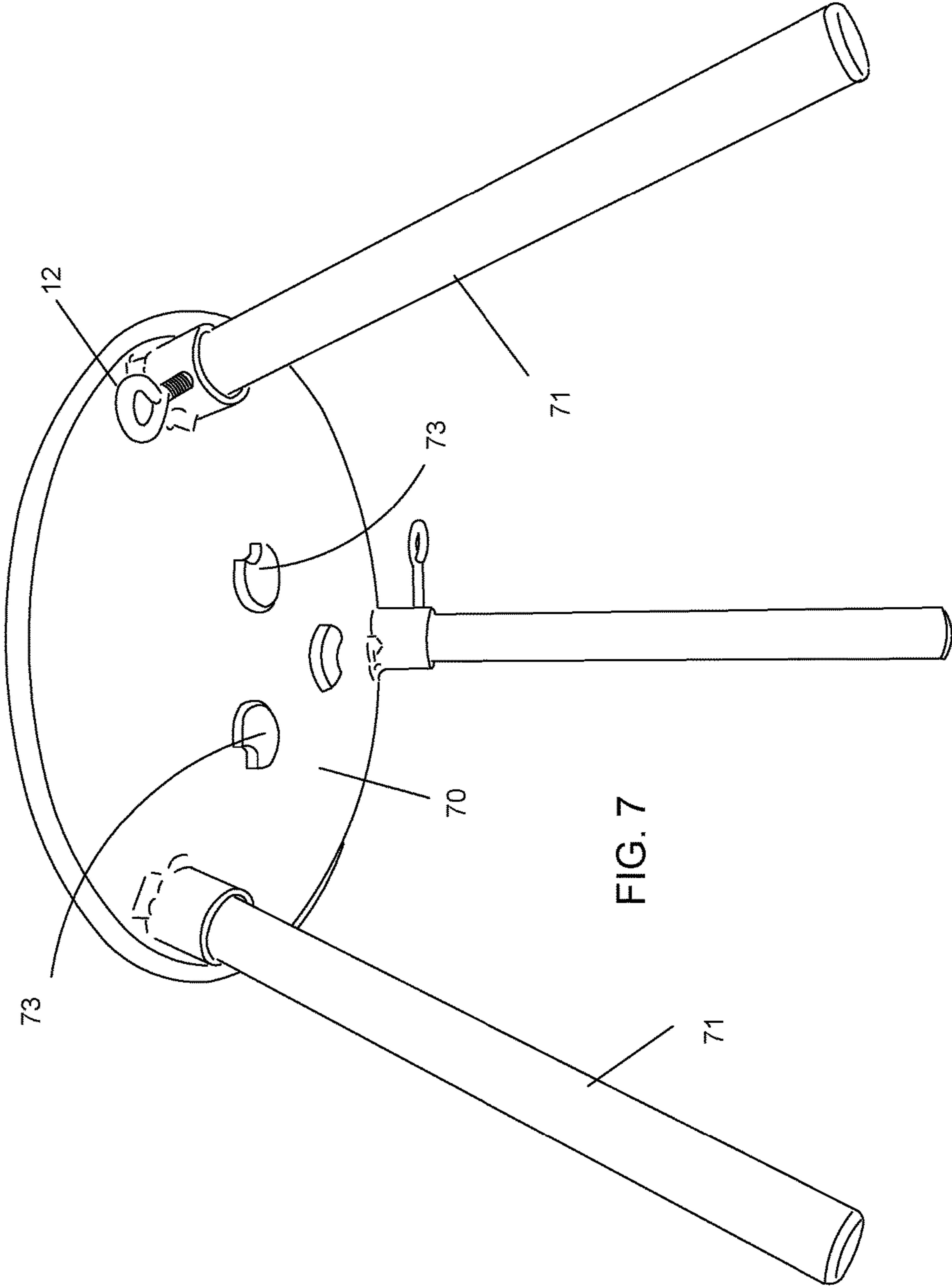

FIG. 5









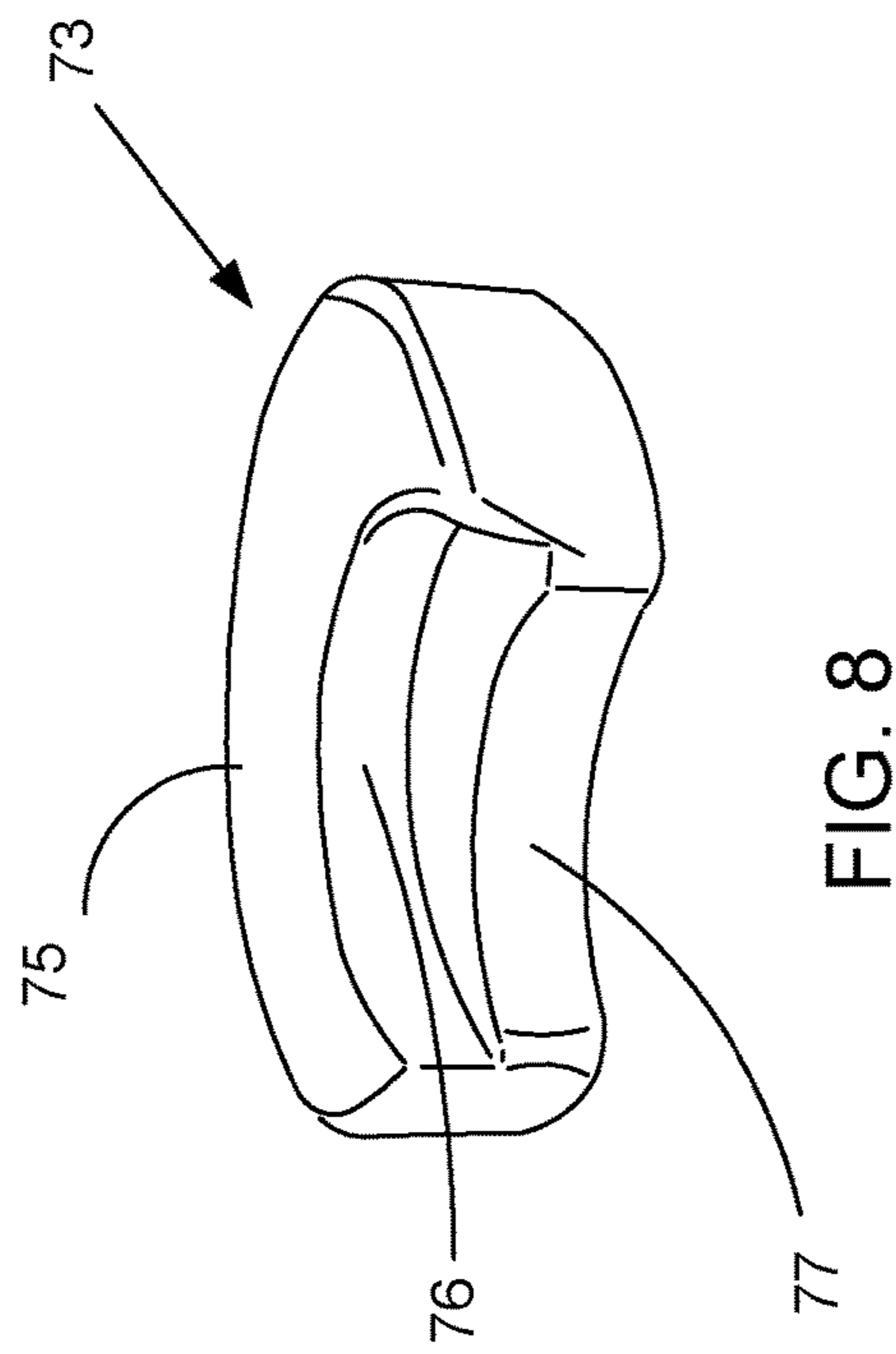
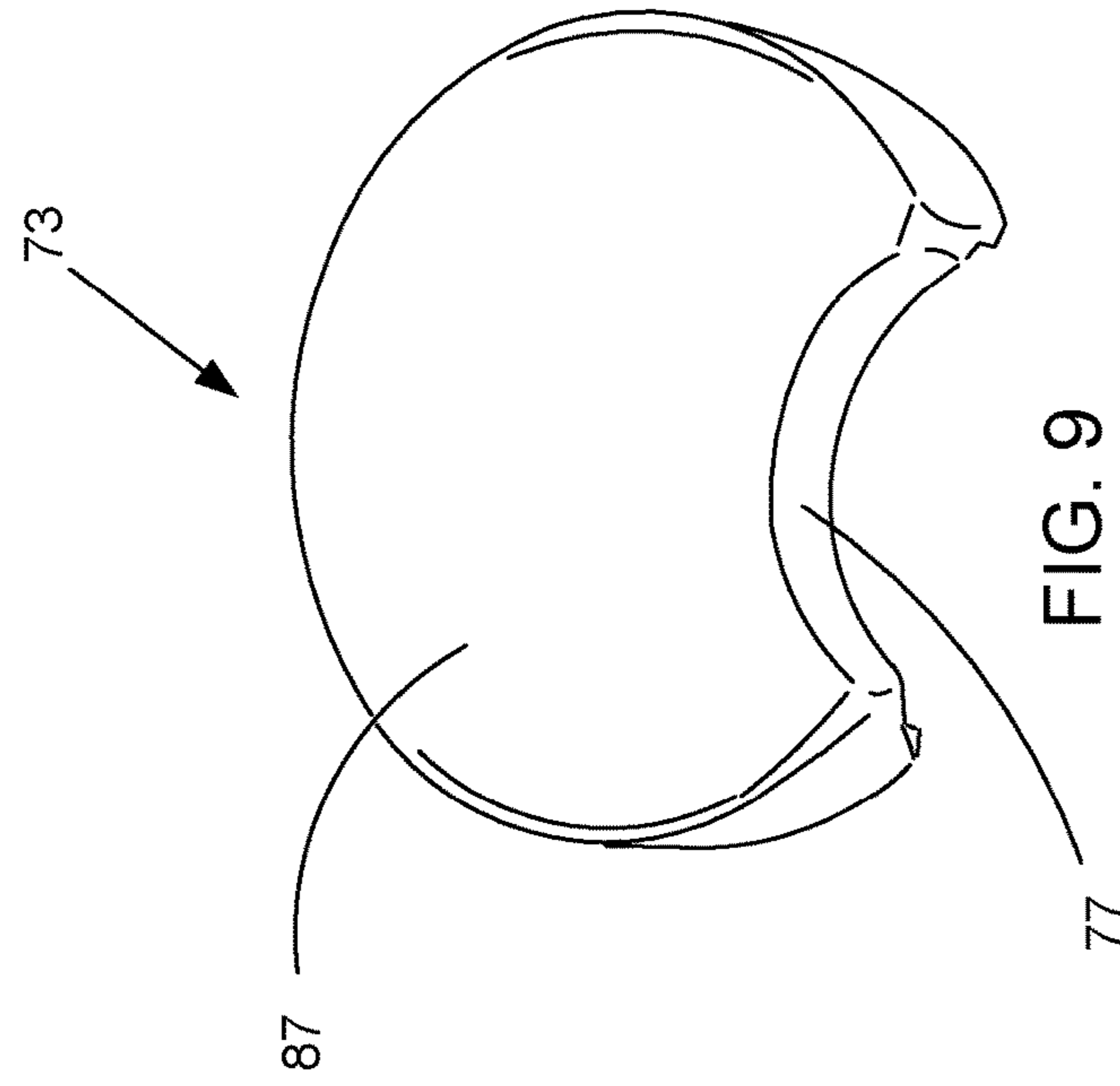

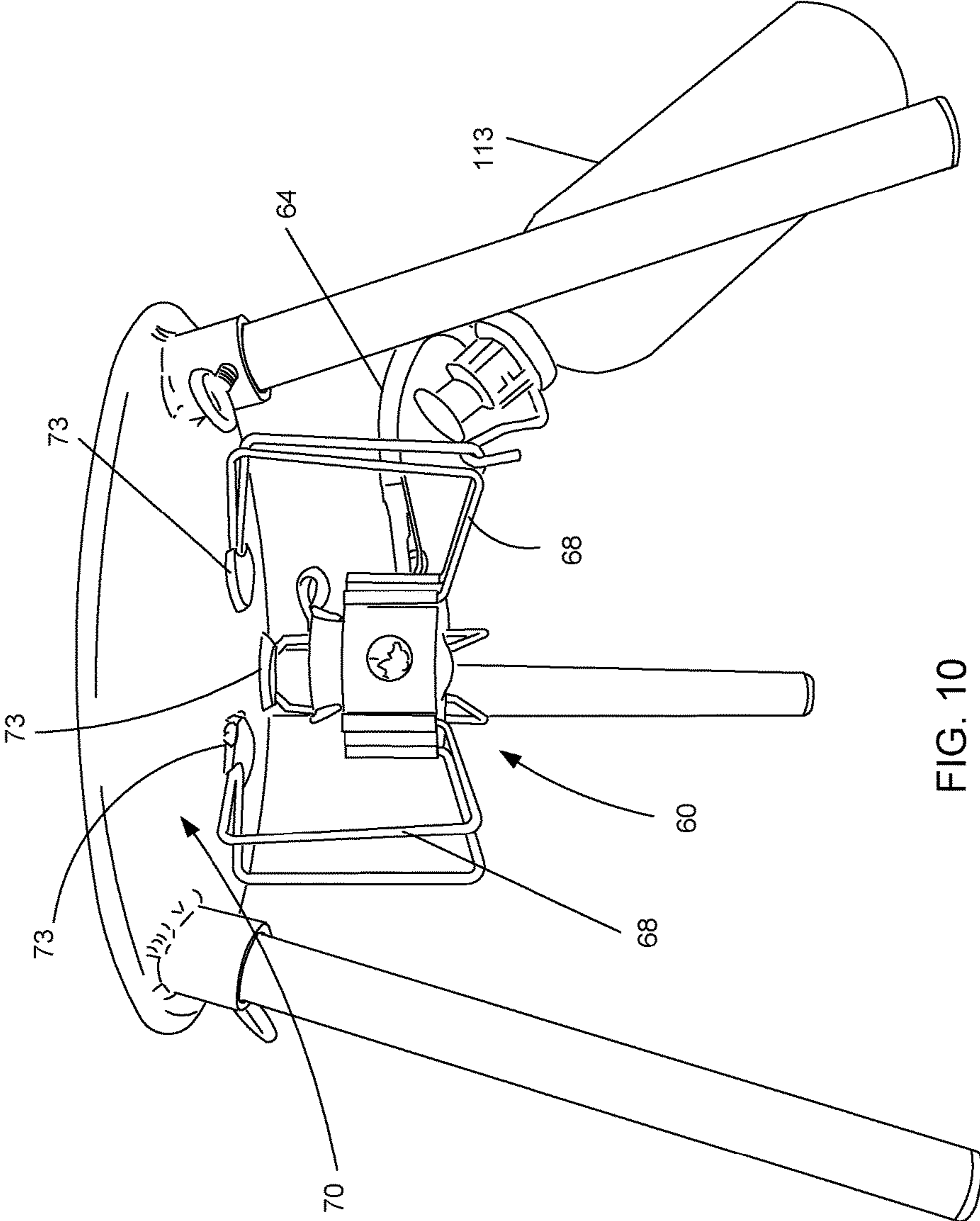

FIG. 10

1

## GRILL WITH STOVE ATTACHMENT DEVICE

The present invention relates to cooking devices, and in particular, to cooking devices utilizing attachable portable stoves. The present invention is a Continuation-in-Part (CIP) application of U.S. patent application Ser. No. 14/887,060, filed Oct. 19, 2015, all of which is incorporated by reference herein.

### BACKGROUND OF THE INVENTION

#### Disc Harrow

The disc harrow is a plowing and tilling tool used worldwide to open and break up the soil surface to help prepare the soil seedbed for planting. The disc harrow has applications in small and large commercial farms, homeowner landscaping, small nurseries, gardens, small hobby farms, wild game food plots, and medium-duty residential use. The disc harrow uses disc harrow blades. A typical disc harrow blade is concave, fabricated from carbon steel and has a diameter that can vary between approximately 12-36 inches.

#### The Skottle

The skottle originated in South Africa where farmers found a secondary use for old harrow discs by turning them into an outdoor cooking utensil that could be used while out in the fields. FIG. 2 shows prior art skottle 100 having agricultural harrow disc blade 99 with attached handles 103. The skottle caught on with the public in the 1940s and 50s and is now synonymous with grilling in South Africa. In prior art, the user grabs the handles and lays the skottle over hot coals for the purpose of cooking. Anything that can be cooked in a pan, skillet or on a grill can be cooked in a skottle. Bacon, eggs, sausage and hash browns is a great example for breakfast.

#### Propane Burner Stove

FIG. 1 shows a prior art single burner propane stove 13 with attached propane fuel canister 21. An exemplary prior art single burner propane stove 13 is available from the Coleman Company, Inc., model no. 5431A700 one-burner propane stove. Propane stove 13 includes control valve 22 for controlling the amount of propane permitted to flow from canister 21 to burner 23. Four cookware support extensions 24 are attached to stove 13 as shown. For stove 13, the user typically first turns valve 24 to allow a flow of propane gas to flow through burner 23. The user then places a small pot or frying pan on top of cookware support extensions 24 over the flame from burner 23 for cooking. The user can control the heat by turning valve 22. This is an effective design. However, if the pot or frying pan is too large, stove 13 may become too top heavy and flip over.

#### Lightweight Portable Stove

FIG. 6 shows prior art multi-fuel stove 60. Stove 60 is the MSR DragonFly® Backpacking Stove available from Mountain Safety Research, Inc. with offices in Seattle, Wash. Stove 60 burns almost any fuel, including white gas, kerosene, diesel, automotive gas, aviation gas, stoddard solvent and naphtha. Multi-fuel stove 60 is popular because it can operate effectively with a variety of fuel types. It is also small and lightweight and is popular with backpackers.

2

The weight of stove 60 is approximately only 14 ounces. A fuel canister (not shown) is connected to hose 64. Hose 64 is connected to burner 66. As with the above described stove, a user is able to place a small pot or frying pan on top of cookware support extensions 68 over the flame from burner 66 for cooking. The user can control the heat by a control valve. This is an effective design. However, if the pot or frying pan is too large, stove 60 may become too top heavy and flip over.

What is needed is a better cooking device that allows the use of a portable stove with a stable grill.

### SUMMARY OF THE INVENTION

The present invention provides a cooking device. A connection mechanism is rigidly attached to the underside of a grill. A plurality of legs is attached to the grill for support. A stove having cookware support extensions is attached to the grill and supported by the connection mechanism. The connection mechanism positions the cookware support extensions tightly against the underside of the grill for optimum heat transfer. In a preferred embodiment, the cooking device is small, lightweight and easily portable.

### BRIEF DESCRIPTION OF THE DRAWINGS

FIG. 1 shows a prior art portable propane stove with one burner.

FIG. 2 shows a prior art skottle grill.

FIG. 3 shows a preferred embodiment of the present invention.

FIG. 4 shows the underside of a preferred skottle grill with welded support bracket.

FIG. 5 shows a side view of a stove pressed tightly against the underside of a preferred skottle grill.

FIG. 6 shows another prior art stove.

FIG. 7 shows a preferred embodiment of the present invention with attachment mechanisms.

FIGS. 8-9 show detailed views of preferred attachment mechanisms.

FIG. 10 shows a preferred embodiment of the present invention.

### DETAILED DESCRIPTION OF THE PREFERRED EMBODIMENTS

FIG. 3 shows a preferred embodiment of the skottle grill 200. Three legs 10 are removably attached to the underside of grill 11 and are secured tightly using hand-operated threaded attachment screws 12. Propane single burner stove 13 is supported by bracket 14 and is secured tightly against the underside of grill 11 by utilization of bracket 14 and threaded attachment stove screws 15. Food may then be placed into grill 11 as shown for cooking.

#### Skottle Grill

FIG. 4 shows the underside of grill 11. Bracket 14 has been welded to the underside of grill 11. Leg support sleeves 16 have been welded to the underside of grill 11. Legs 10 are inserted into leg sleeves 16 and are secured in place with threaded attachment screws 12. Stove screws 15 are threaded through bracket 14 and may be loosened away from grill 11 or tightened towards grill 11.

#### Attaching the Burner to the Grill

In FIG. 5 the user has inserted stove 13 into bracket 14 so that upper ridge 30 is inserted over screws 15 (see also FIG.



1). The user has then tightened screws **15** so that they move upwards towards grill **11**. The closer burner **23** (FIG. **1**) is to grill **11**, the higher the temperature of the grill for cooking purposes. In FIG. **5** the user has tightened screws **15** upwards so that cookware support extensions **24** are pressed tightly against the underside of grill **11** for optimum heat transfer. The user is now ready to operate skottle grill **200** in a fashion depicted in FIG. **3**. For example, in FIG. **3** stove **13** is pressed tightly against the underside of grill **11** for optimum heat transfer and the user is cooking sausages and eggs on skottle grill **200**.

#### Lightweight Grill

FIGS. **7-10** show another preferred embodiment of the present invention. Grill **70** is small and lighter weight than grill **11** described above. In one preferred embodiment, grill **70** has a diameter of approximately 12 inches and weighs approximately 2 pounds. Grill **70** is preferably fabricated from stainless steel, although other lightweight materials can also be used (such as aluminum). Grill **70** is shaped similarly to grill **11** and has a similar concave top ideal for holding food for cooking. Three legs **71** are removably attached to the underside of grill **70** and are secured tightly using hand-operated threaded attachment screws **12**.

#### Attachment Mechanism for Rigid Attachment of Burner to Grill

FIG. **7** shows attachment mechanisms **73** welded to the underside of grill **70**. Detailed perspective views of an attachment mechanism **73** is shown are shown in FIGS. **8** and **9**. FIG. **8** shows attachment side **75**, deep cut section **76** and shallow cut section **77**. FIG. **9** shows exposed side **87** and shallow cut section **77**. Attachment side **75** is attached so that that it is adjacent to grill **70** as shown in FIG. **7**. In a preferred embodiment, attachment mechanisms **73** are welded to the underside of grill **70**. End sections **80** (FIG. **6**) of cookware support extensions **68** are inserted into the space formed and bordered by the underside of grill **70**, deep cut section **76** and shallow cut section **77** for rigid attachment of stove **60** to grill **70** (FIG. **10**).

FIG. **10** shows a preferred embodiment of the present invention ready for usage with fuel canister **113** connected to hose **64**. When the user wishes to remove stove **60** from the bottom of grill **70**, the user pulls on cookware support extensions **68** until end sections **80** are clear of shallow cut section **77**. The user can then easily disconnect stove **60**.

#### Small, Lightweight, Easily Transportable

As shown in FIG. **10**, grill **70** with attached stove **60** is small, lightweight and easily transportable. It is estimated that the combined weight of grill **70**, legs **71** and stove **60** is approximately 2-4 pounds. For these reasons, this embodiment is very popular with backpackers, motorcycle riders, campers and others who wish to conserve on space and weight.

Also, it should be noted that the present invention can be modified to work with a variety of portable stoves utilizing a variety of attachment mechanisms. For example, other stove types may utilize cookware support extensions that

vary in shape and appearance from cookware support extensions **68** of stove **60**. Attachment mechanisms **73** can easily be modified to accommodate various styles of cookware support extensions. In all cases it would be preferable for the attachment mechanisms to hold the cookware support extensions tightly against the underside of grill **70** for maximum heat transfer.

While the present invention has been described in terms of preferred embodiments, the reader should consider these described embodiments only as particular embodiments. Many other embodiments are possible. For example, even though the above preferred embodiments discussed the utilization of skottle grill **11** for the present invention, it should be understood that bracket **14** could be welded to a variety of grill types other than a skottle grill. For example, bracket **14** could be welded to the bottom of a large frying pan or a Japanese wok. Therefore, the reader should determine the scope of the present invention by the claims and their legal equivalents.

What is claimed is:

1. A cooking device, comprising:

- A. a grill, comprising a grill underside,
- B. a stove comprising cookware support extensions,
- C. a plurality of legs attached to said grill, and

D. a connection mechanism rigidly attached to said grill underside, wherein said connection mechanism positions said cookware support extensions tightly against said underside of said grill for optimum heat transfer.

2. The cooking device as in claim 1 wherein said stove is a single burner propane stove.

3. The cooking device as in claim 1 wherein said plurality of legs is a plurality of detachable legs.

4. The cooking device as in claim 1 wherein said plurality of legs is three legs.

5. The cooking device as in claim 1, wherein said connection mechanism is a plurality of connection mechanisms, each said connection mechanism comprising:

A. a deep cut section for receiving said cookware support extension, and

B. a shallow cut section for holding said cookware support extension in place when attached and for allowing removal of said cookware support extension when detaching said cookware support extension from said grill.

6. The cooking device as in claim 1, wherein said cooking device is small and lightweight and easily transportable.

7. The cooking device as in claim 1, wherein said connection mechanism is a stove support bracket rigidly attached to said grill underside, and further comprising a stove position adjustment mechanism connected to said stove support bracket, said stove position adjustment mechanism for moving said stove upwards so that said cookware support extensions are pressed tightly against the underside of said grill for optimum heat transfer.

8. The cooking device as in claim 7 wherein said grill is a skottle grill.

9. The cooking device as in claim 7 wherein said stove support bracket is welded to said grill underside.

10. The cooking device as in claim 7 wherein said stove position adjustment mechanism is two stove screws threaded through said stove support bracket.