



US010401143B2

(12) **United States Patent**
Hillebrand et al.

(10) **Patent No.:** **US 10,401,143 B2**
(45) **Date of Patent:** **Sep. 3, 2019**

(54) **METHOD FOR OPTICALLY MEASURING THREE-DIMENSIONAL COORDINATES AND CONTROLLING A THREE-DIMENSIONAL MEASURING DEVICE**

(71) Applicant: **FARO Technologies, Inc.**, Lake Mary, FL (US)

(72) Inventors: **Gerrit Hillebrand**, Waiblingen (DE);
Rolf Heidemann, Stuttgart (DE);
Martin Ossig, Tamm (DE)

(73) Assignee: **FARO TECHNOLOGIES, INC.**, Lake Mary, FL (US)

(*) Notice: Subject to any disclaimer, the term of this patent is extended or adjusted under 35 U.S.C. 154(b) by 0 days.

(21) Appl. No.: **15/892,753**

(22) Filed: **Feb. 9, 2018**

(65) **Prior Publication Data**

US 2018/0164090 A1 Jun. 14, 2018

Related U.S. Application Data

(63) Continuation of application No. 15/409,714, filed on Jan. 19, 2017, now Pat. No. 9,915,521, which is a (Continued)

(30) **Foreign Application Priority Data**

Sep. 10, 2014 (DE) 10 2014 013 677
Sep. 10, 2014 (DE) 10 2014 013 678
(Continued)

(51) **Int. Cl.**
G06F 3/01 (2006.01)
G06F 3/03 (2006.01)
(Continued)

(52) **U.S. Cl.**
CPC **G01B 11/002** (2013.01); **G01B 11/245** (2013.01); **G01B 11/25** (2013.01);
(Continued)

(58) **Field of Classification Search**
CPC ... G01B 11/2518; G01S 17/023; G01S 17/10; G01S 17/36; G01S 17/42; G01S 17/48;
(Continued)

(56) **References Cited**

U.S. PATENT DOCUMENTS

6,215,498 B1 4/2001 Filo et al.
6,826,299 B2 11/2004 Brown et al.
(Continued)

FOREIGN PATENT DOCUMENTS

AT 506110 A1 6/2009
DE 2950138 A1 6/1981
(Continued)

OTHER PUBLICATIONS

Creaform Metrology Solutions, "Handy Scan 3D—The Truly Portable Metrology-Grade 3D Scanners" Brochure, 2014; 7 pages.
(Continued)

Primary Examiner — Negussie Worku
(74) *Attorney, Agent, or Firm* — Cantor Colburn LLP

(57) **ABSTRACT**

A method for scanning and obtaining three-dimensional (3D) coordinates is provided. The method includes providing a 3D measuring device having a projector, a first camera and a second camera. The method records images of a light pattern emitted by the projector onto an object. The 3D measuring device is moved from a first position and a second position along a second path. A gesture and a corresponding control function are determined based at least in part on the first position and the second position.

19 Claims, 18 Drawing Sheets

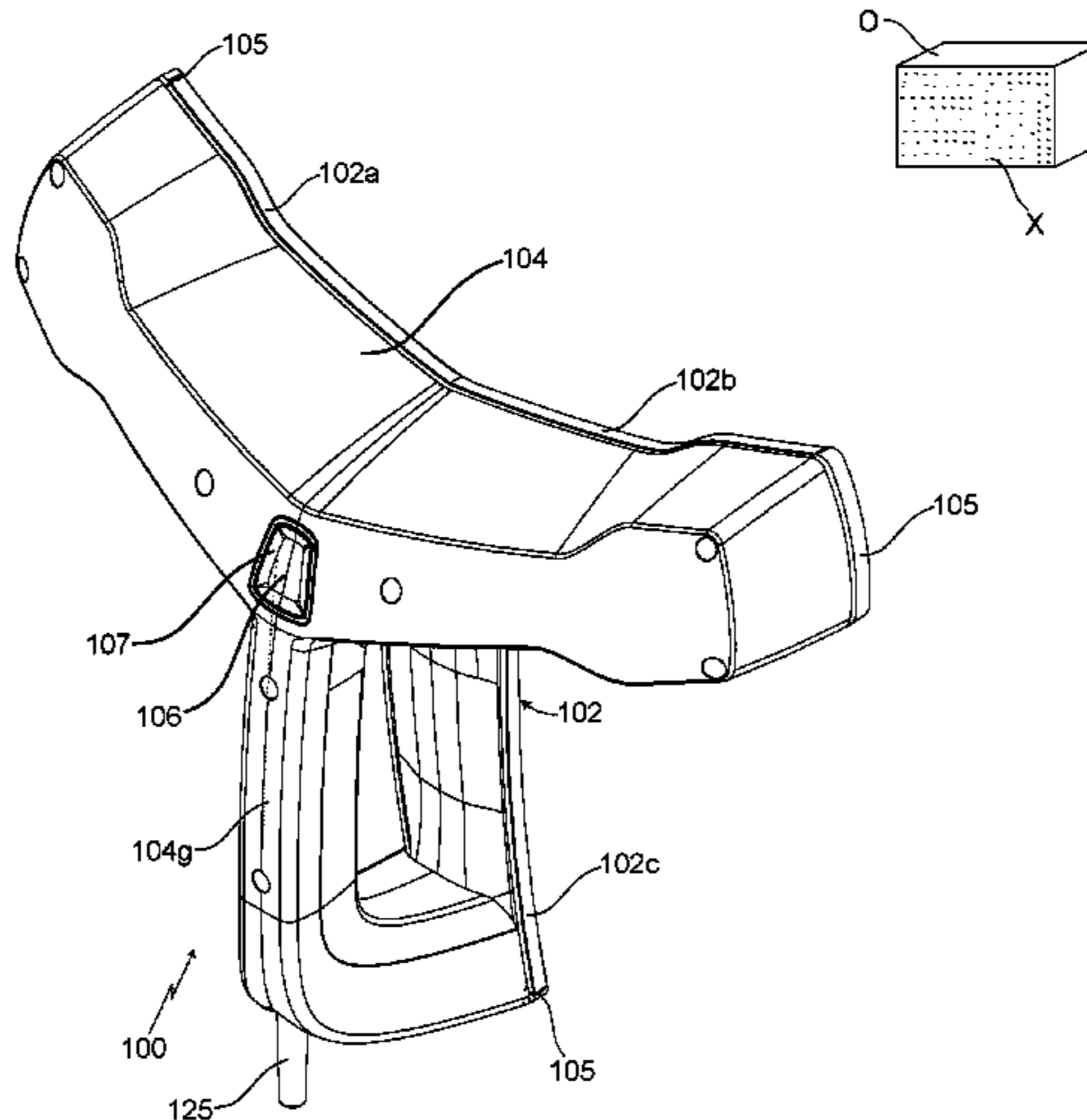

Related U.S. Application Data

continuation of application No. 14/844,700, filed on Sep. 3, 2015, now Pat. No. 9,602,811, which is a continuation-in-part of application No. 14/826,859, filed on Aug. 14, 2015, now Pat. No. 9,671,221, which is a continuation-in-part of application No. 14/712,993, filed on May 15, 2015, now Pat. No. 10,070,116, which is a continuation of application No. 14/844,700, filed on Sep. 3, 2015, now Pat. No. 9,602,811, which is a continuation-in-part of application No. 14/722,219, filed on May 27, 2015, now Pat. No. 9,769,463.

(60) Provisional application No. 62/161,461, filed on May 14, 2015.

(30) **Foreign Application Priority Data**

Sep. 10, 2014 (DE) 10 2014 113 015
 May 2, 2015 (DE) 10 2015 106 836
 May 2, 2015 (DE) 10 2015 106 837
 May 2, 2015 (DE) 10 2015 106 838

(51) **Int. Cl.**

G06K 9/22 (2006.01)
G01B 11/25 (2006.01)
H04N 17/00 (2006.01)
H04N 13/189 (2018.01)
H04N 13/243 (2018.01)
G06K 9/00 (2006.01)
G01B 11/00 (2006.01)
G01B 11/245 (2006.01)
H04N 13/239 (2018.01)
H04N 13/296 (2018.01)
H04N 13/257 (2018.01)
H04N 13/00 (2018.01)

(52) **U.S. Cl.**

CPC **G01B 11/2513** (2013.01); **G06F 3/017** (2013.01); **G06F 3/0325** (2013.01); **G06K 9/00335** (2013.01); **G06K 9/22** (2013.01); **H04N 13/189** (2018.05); **H04N 13/239** (2018.05); **H04N 13/243** (2018.05); **H04N 13/257** (2018.05); **H04N 13/296** (2018.05); **H04N 17/002** (2013.01); **H04N 2013/0081** (2013.01)

(58) **Field of Classification Search**

CPC G01S 17/66; G01S 17/89; G01S 7/4813; H04W 4/70; H04W 84/12
 USPC 358/474, 482, 483
 See application file for complete search history.

(56) **References Cited**

U.S. PATENT DOCUMENTS

7,259,747 B2 8/2007 Bell
 8,238,611 B2 8/2012 Hilaire et al.
 8,355,041 B2 1/2013 Chen et al.
 8,937,657 B2 1/2015 Klass
 9,196,067 B1 11/2015 Freed
 9,217,637 B2 * 12/2015 Heidemann G06T 7/33
 9,242,171 B2 1/2016 Newcombe et al.
 9,372,265 B2 6/2016 Zweigle et al.
 9,383,587 B2 7/2016 Balogh
 9,602,811 B2 * 3/2017 Hillebrand H04N 13/243
 9,602,814 B2 * 3/2017 Bhagavathy H04N 19/119
 9,633,040 B2 * 4/2017 Lee H04L 61/103
 9,671,221 B2 * 6/2017 Ruhland G01B 11/2545

9,693,040 B2 * 6/2017 Hillebrand H04N 13/246
 9,769,463 B2 * 9/2017 Hillebrand H04N 13/296
 10,070,116 B2 * 9/2018 Hillebrand G01B 11/002
 2002/0015934 A1 2/2002 Rubbert et al.
 2007/0097381 A1 5/2007 Tobiasson et al.
 2007/0171220 A1 7/2007 Kriveshko
 2007/0172112 A1 7/2007 Paley et al.
 2008/0201101 A1 8/2008 Hebert et al.
 2010/0034426 A1 2/2010 Takiguchi et al.
 2010/0074609 A1 3/2010 Kasama et al.
 2010/0095542 A1 4/2010 Ferrari
 2010/0134598 A1 6/2010 St-Pierre et al.
 2010/0134599 A1 6/2010 Billert et al.
 2010/0259636 A1 10/2010 Tzur et al.
 2011/0107611 A1 5/2011 Desforges et al.
 2011/0134225 A1 6/2011 Saint-Pierre et al.
 2011/0164037 A1 7/2011 Yoshida et al.
 2011/0181553 A1 7/2011 Brown et al.
 2011/0188739 A1 8/2011 Lee et al.
 2011/0260033 A1 10/2011 Steffensen et al.
 2012/0033069 A1 2/2012 Becker et al.
 2012/0044249 A1 2/2012 Mashitani et al.
 2012/0062557 A1 3/2012 Dillon et al.
 2012/0092461 A1 4/2012 Fisker et al.
 2012/0236288 A1 9/2012 Stanley
 2012/0327083 A1 12/2012 Nishimura et al.
 2013/0155058 A1 6/2013 Golparvar-Fard et al.
 2013/0214122 A1 8/2013 Steffensen et al.
 2013/0218024 A1 8/2013 Boctor et al.
 2013/0242054 A1 9/2013 Chiu et al.
 2013/0335417 A1 12/2013 McQueston et al.
 2014/0015963 A1 1/2014 Klaas
 2014/0028805 A1 1/2014 Tohme
 2014/0120493 A1 5/2014 Levin
 2014/0168370 A1 6/2014 Heidemann et al.
 2014/0267623 A1 9/2014 Bridges et al.
 2014/0268108 A1 9/2014 Grau
 2015/0015701 A1 1/2015 Yu
 2015/0016712 A1 1/2015 Rhoads et al.
 2015/0084951 A1 3/2015 Boivin et al.
 2015/0227644 A1 8/2015 Schultz
 2015/0229907 A1 8/2015 Bridges
 2015/0373321 A1 12/2015 Bridges
 2016/0069670 A1 3/2016 Ruhland et al.
 2016/0073085 A1 3/2016 Hillebrand et al.
 2016/0073091 A1 3/2016 Hillebrand et al.
 2016/0073104 A1 3/2016 Hillebrand et al.
 2016/0291160 A1 * 10/2016 Zweigle H04W 4/70
 2017/0332069 A1 11/2017 Hillebrand

FOREIGN PATENT DOCUMENTS

DE 19502459 A1 8/1996
 DE 19637682 A1 3/1998
 DE 10149750 A1 9/2002
 DE 10219054 A1 11/2003
 DE 10313223 A1 10/2004
 DE 102007022361 A1 11/2008
 DE 102010017857 A1 10/2011
 DE 202012104890 U1 3/2013
 DE 102011119012 A1 5/2013
 DE 102012112322 A1 6/2014
 DE 102014205640 A1 10/2015
 EP 1882895 A1 1/2008
 EP 2048557 B1 4/2009
 EP 2428764 A1 3/2012
 EP 2620914 A2 7/2013
 EP 2693300 A2 2/2014
 EP 2728306 A1 5/2014
 EP 2976600 A1 1/2016
 JP H06194137 A 7/1994
 JP 2002222007 A 8/2002
 JP 2013232208 A 8/2002
 JP 2009063582 A 3/2009
 JP 2010096752 A 4/2010
 JP 2012055695 A 3/2012
 JP 2012088876 A 5/2012
 JP 2012178854 A 9/2012
 JP 2013254409 A 12/2013

(56)

References Cited

FOREIGN PATENT DOCUMENTS

JP	2014081279	A	5/2014
JP	2014134383	a	7/2014
WO	2005103863		11/2005
WO	2009003225	A1	1/2009
WO	2010015086	A1	2/2010
WO	2012079013	A1	6/2012
WO	2012168322	A2	12/2012
WO	2013106291	A1	7/2013
WO	2013184340	A1	12/2013
WO	2013186160	A1	12/2013
WO	2014153430	A1	9/2014

OTHER PUBLICATIONS

Creaform, "Creaform Releases Completely Re-Engineered Handyscan 3D Portable Scanners", May 5, 2014, 1 page.

Hebert, P., "A Self-Referenced Hand-Held Range Sensor" Proceedings Third International Conference on 3-D Digital Imaging and Modeling, Quebec City, Que., 2001, pp. 5-12.

Mahdy, Yousef B., et al; "Projector Calibration Using Passive Stereo and Triangulation"; International Journal of Future Computer and Communication; vol. 2; No. 5; 385-390; Oct. 2013; 6 pgs. Notification of Transmittal of the International Search Report for International Application No. PCT/US2015/048857 dated Nov. 18, 2015; dated Nov. 30, 2015; 5 pages.

German Office Action for Application No. DE 10 2015 106 836.2 dated Jan. 26, 2018; 6 pgs.

Written Opinion of the International Searching Authority for International Application No. PCT/US2015/048857 dated Nov. 18, 2015; dated Nov. 30, 2015; 7 pages.

Examination Report for British Application No. GB1703830.8; Application Filing Date Sep. 8, 2015; dated Oct. 29, 2018 (5 pages).

Japanese Office Action for Application No. 2017-513511 dated Jul. 9, 2019; 6 pgs.

* cited by examiner

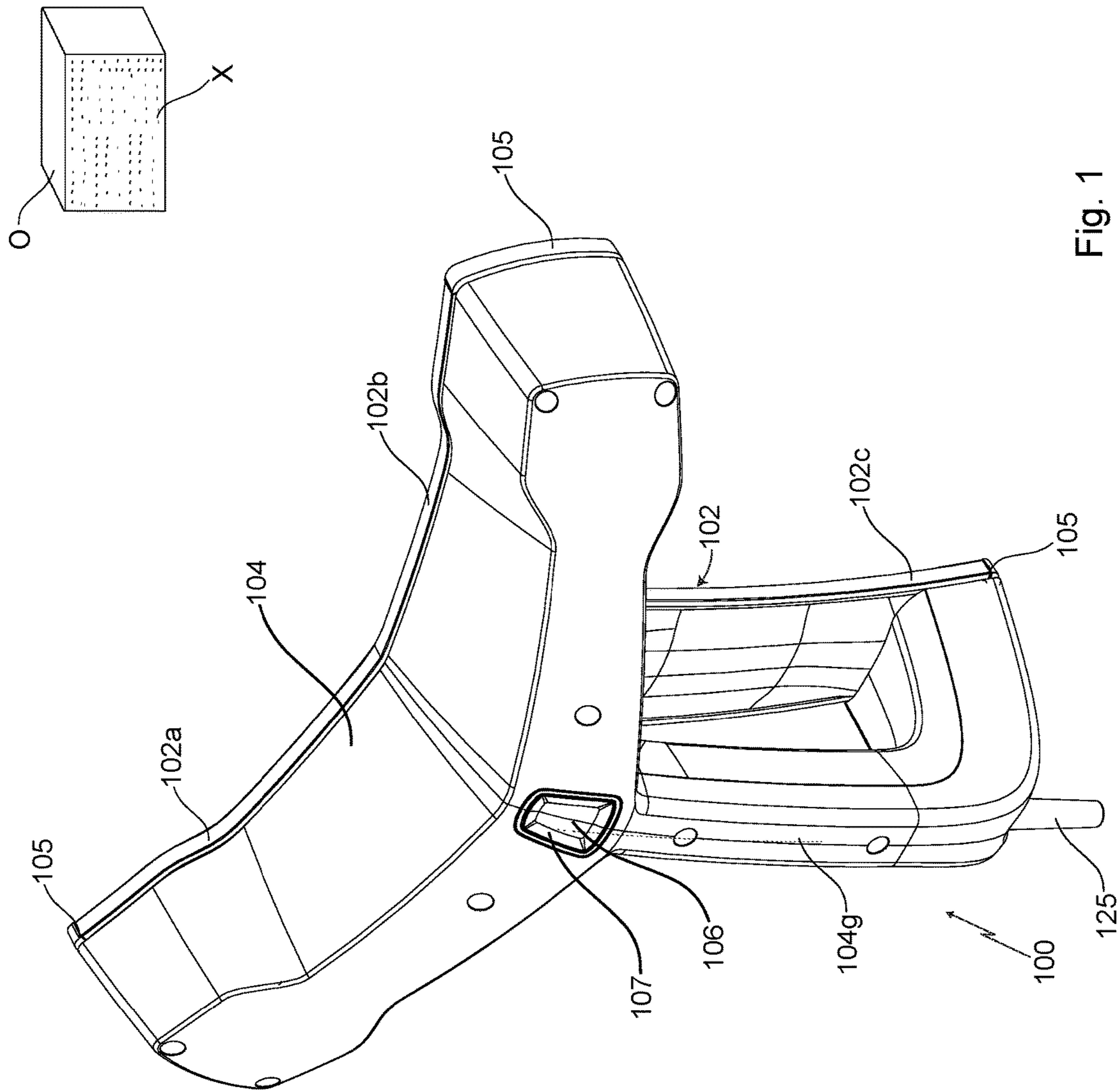

Fig. 1

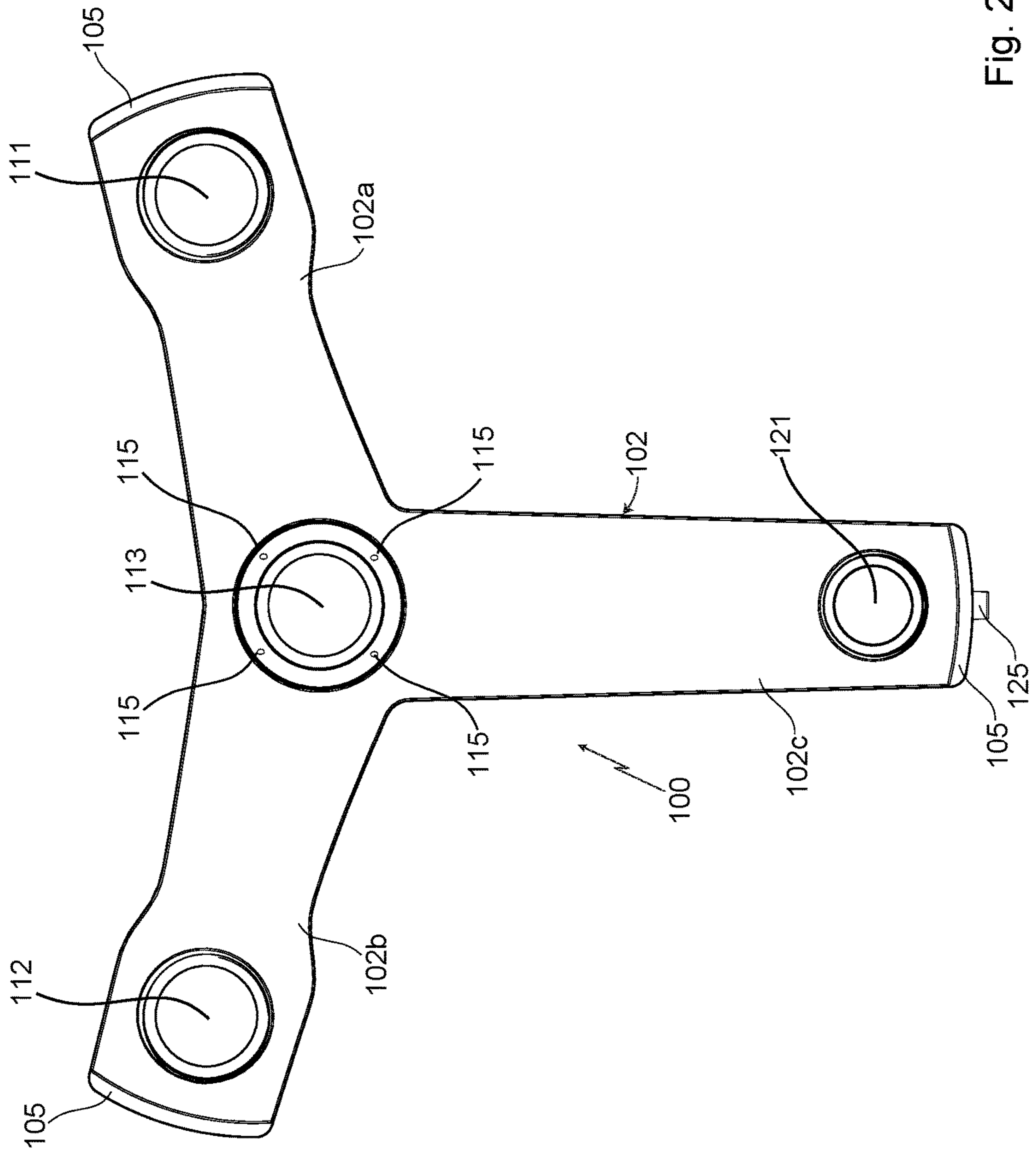

Fig. 2

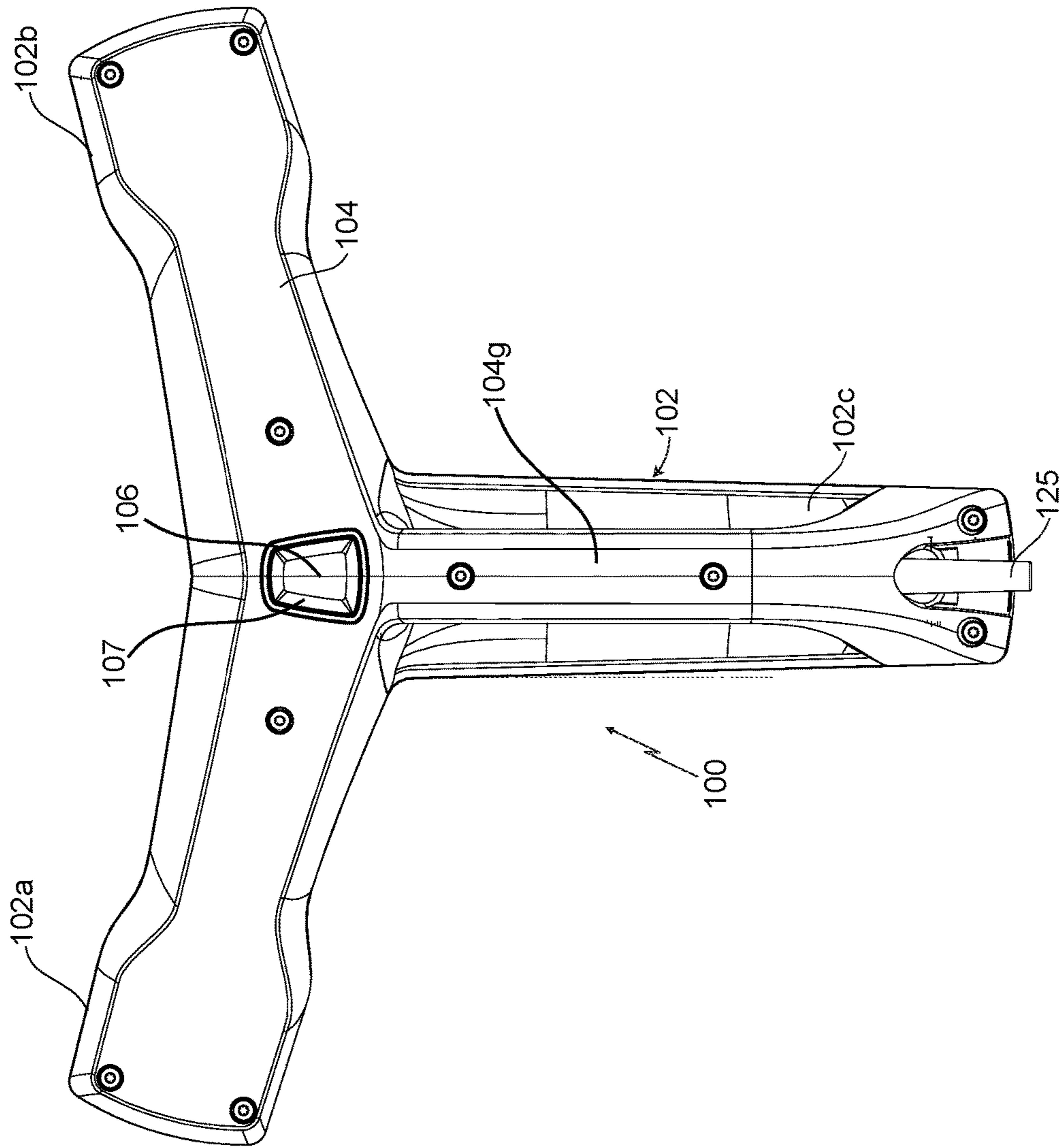

Fig. 3

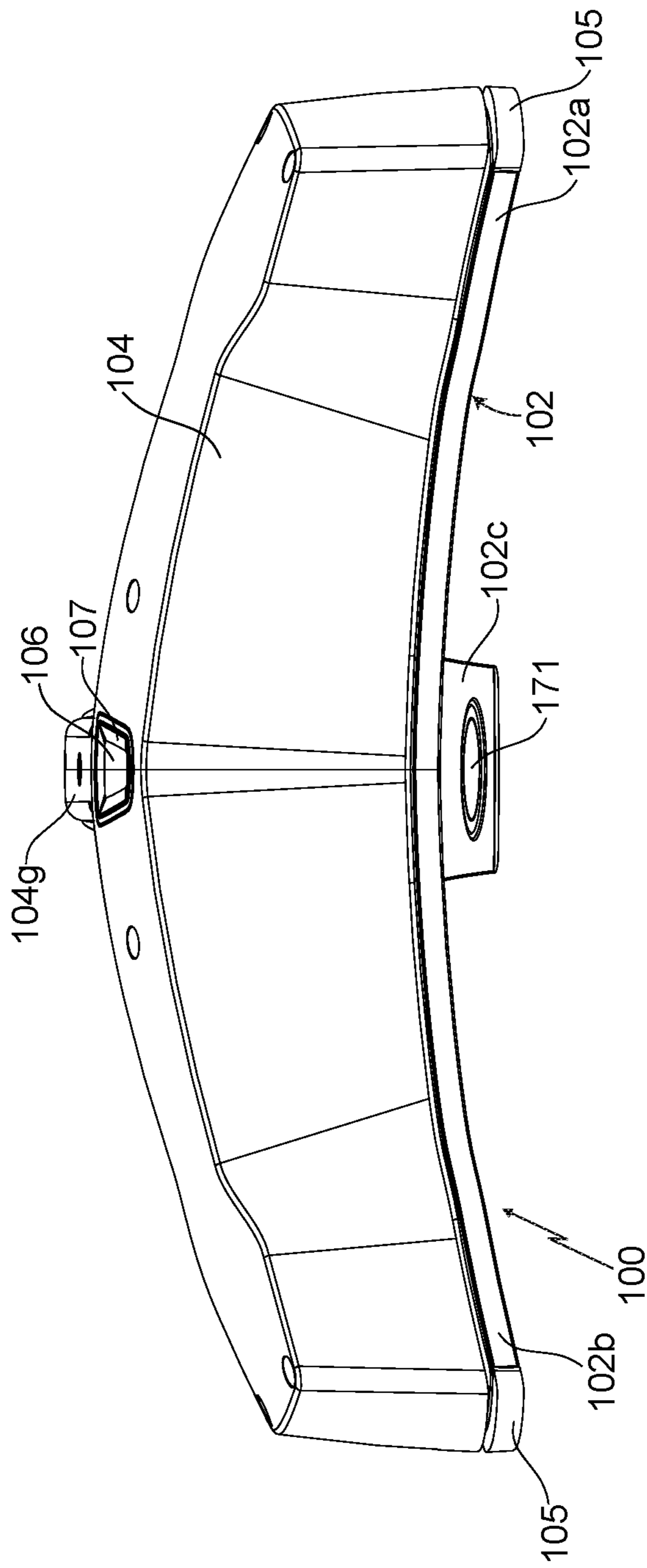

Fig. 4

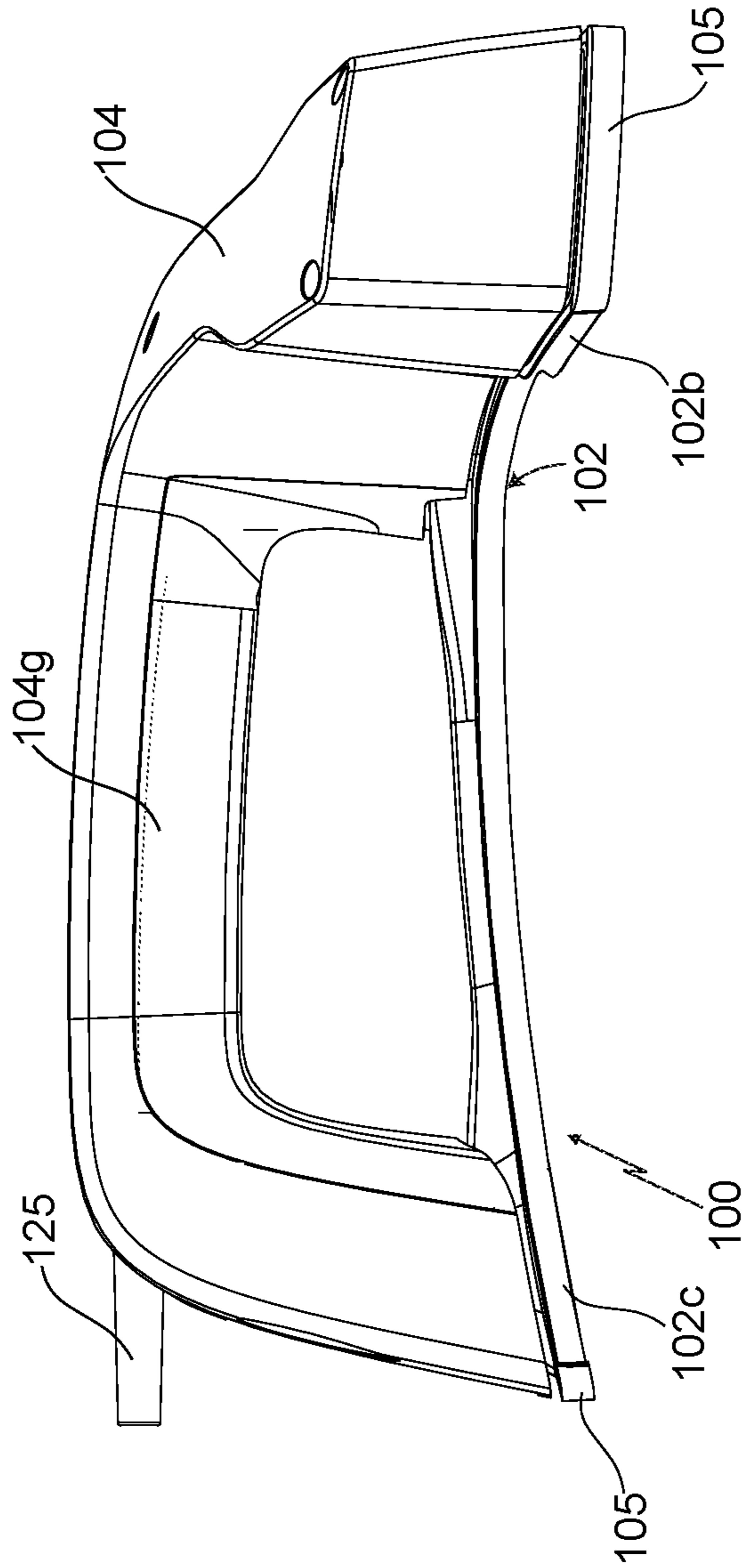

Fig. 5

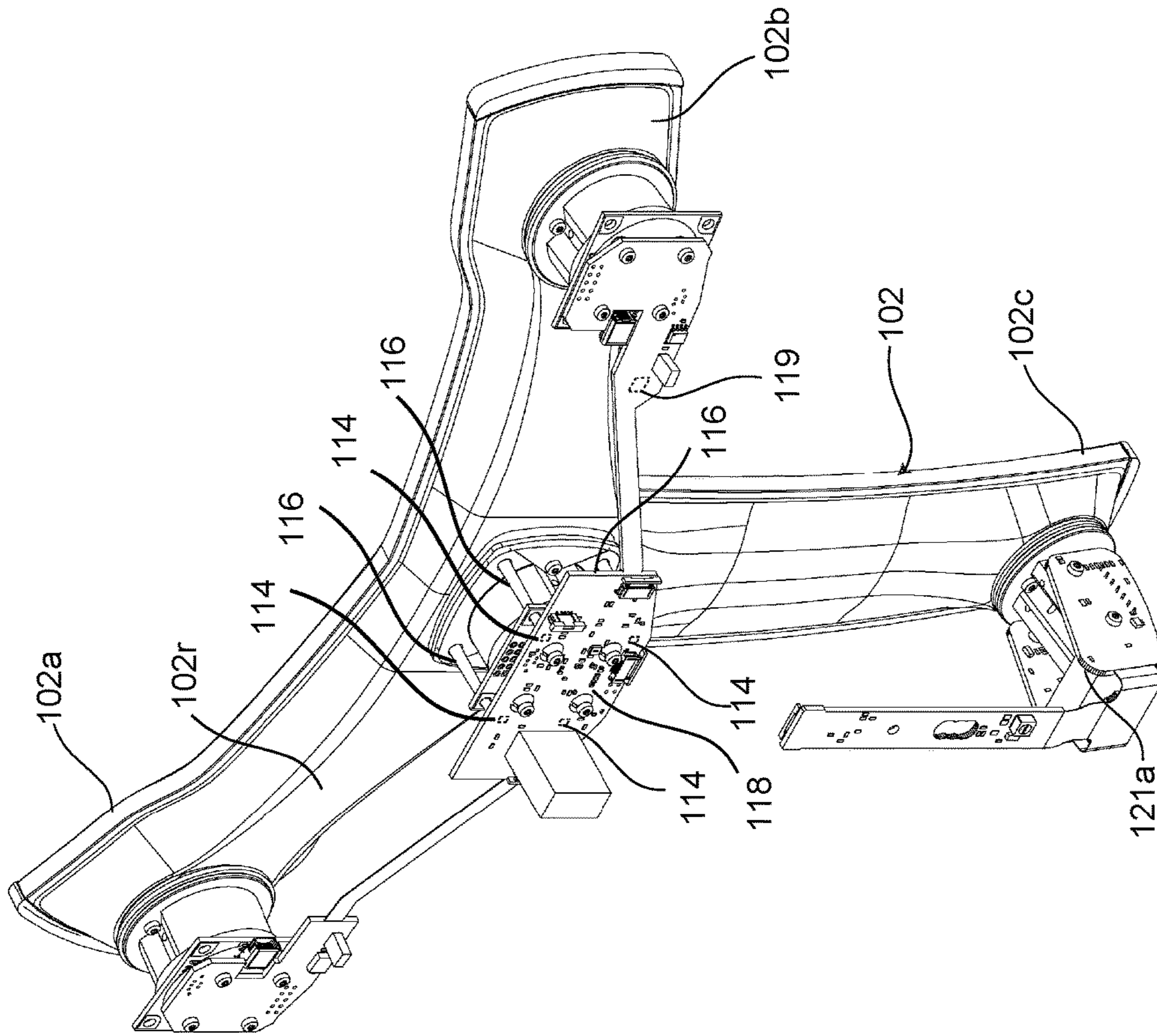

Fig. 6

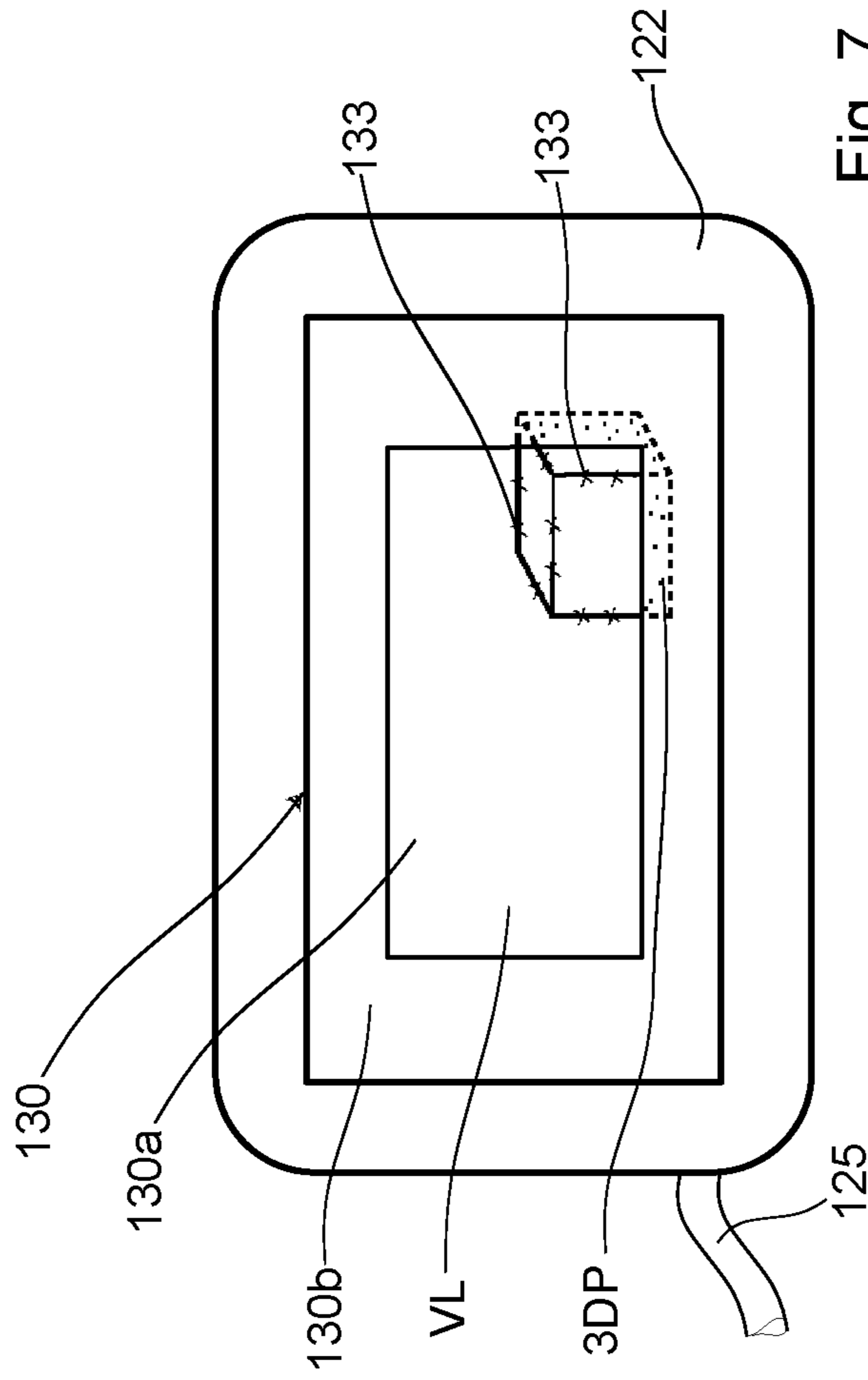

Fig. 7

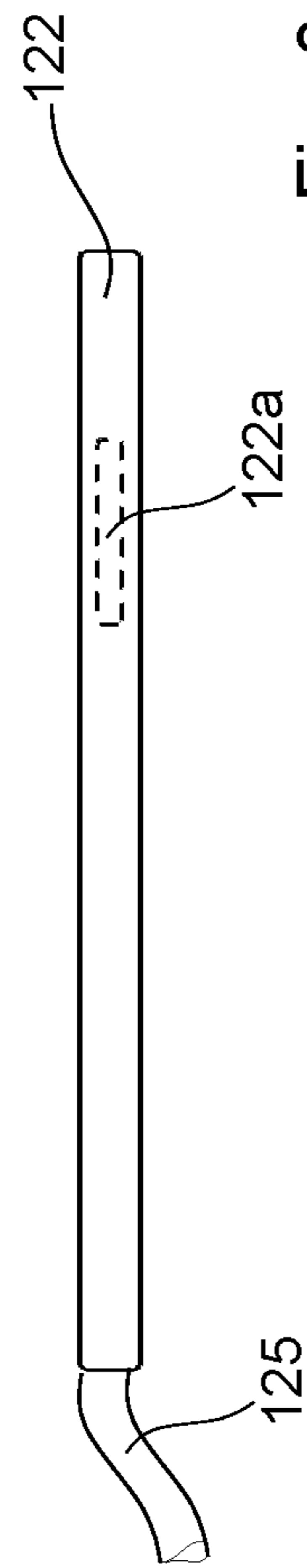

Fig. 8

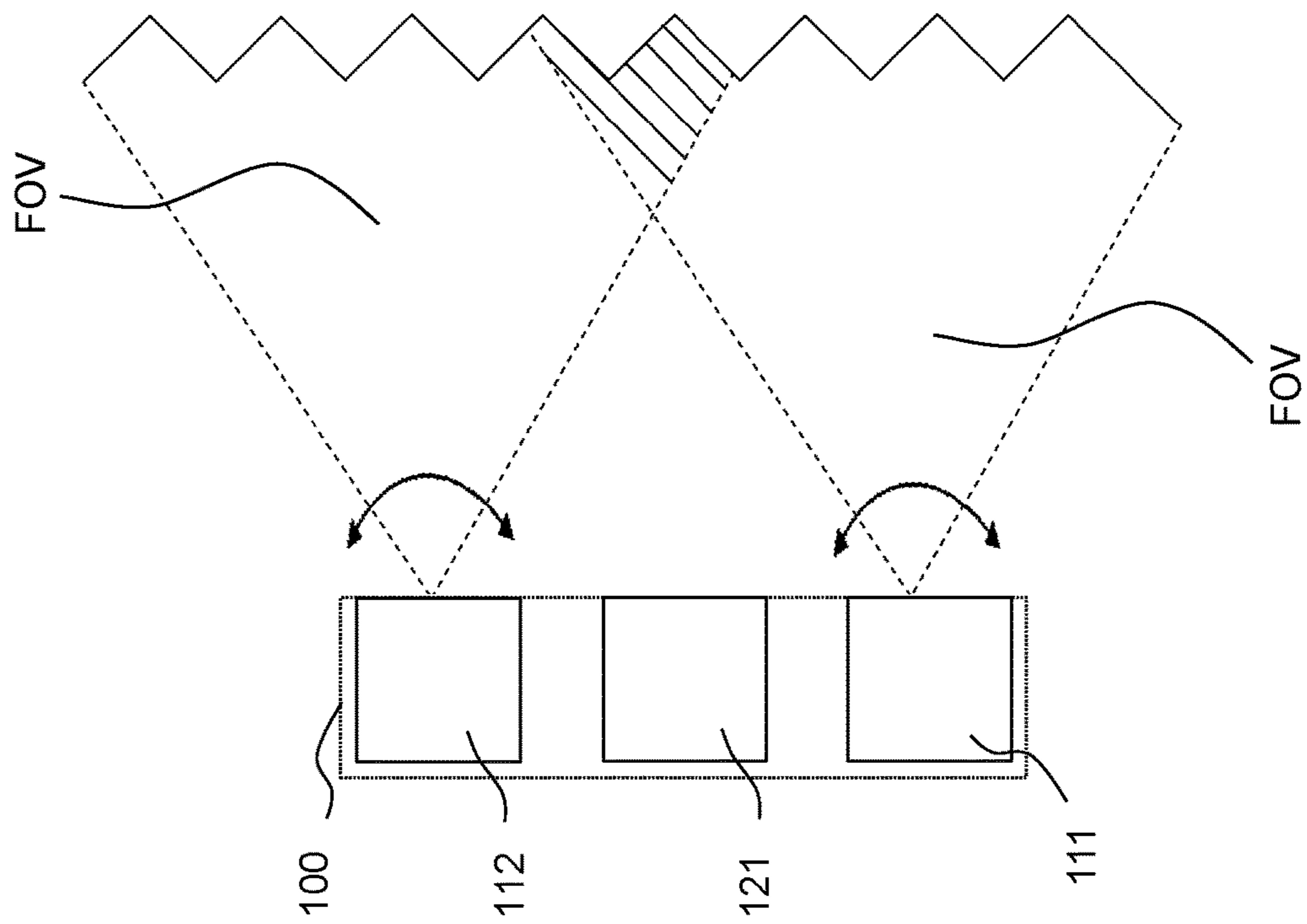

Fig. 9

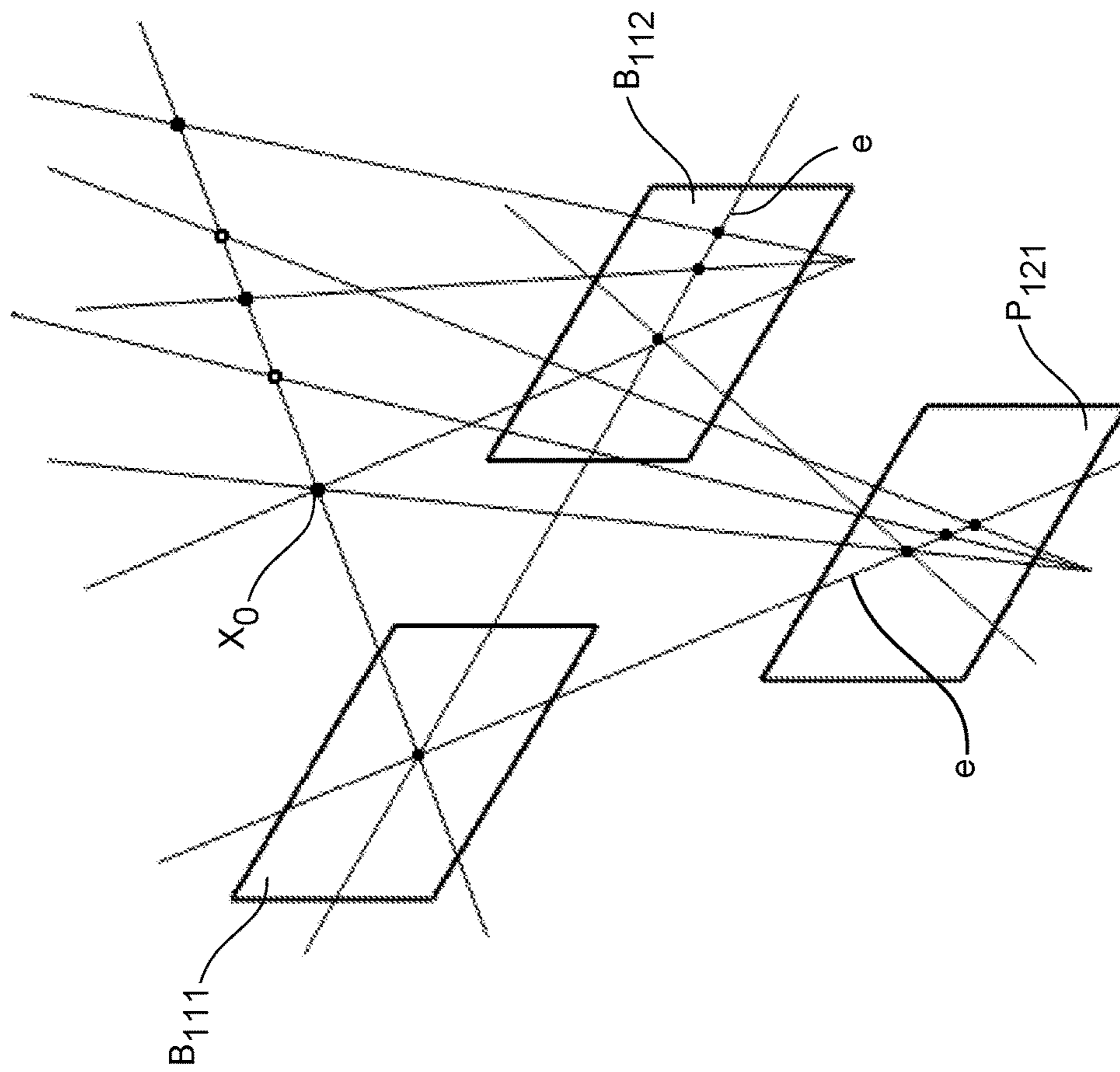

Fig. 10

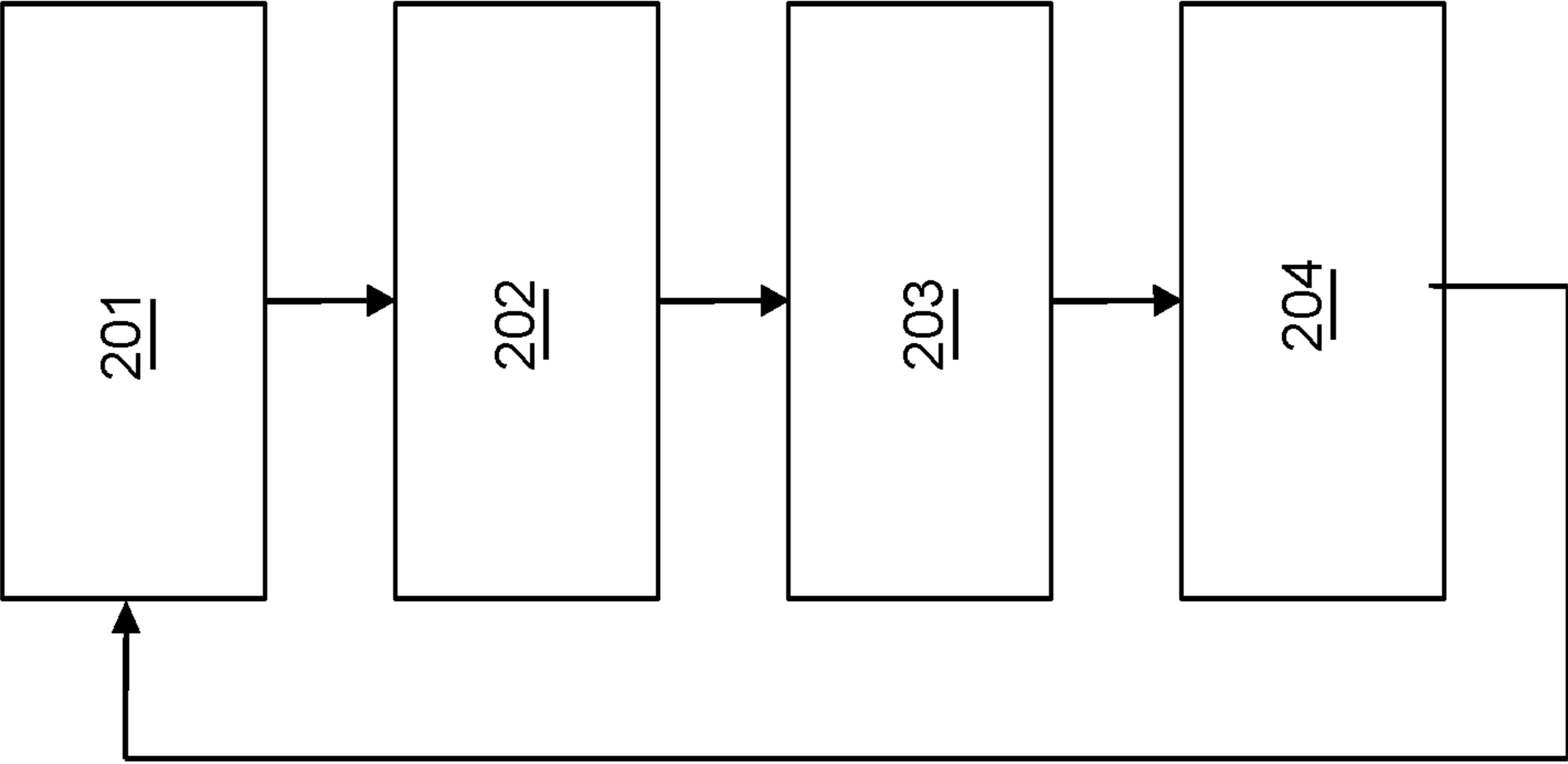

Fig. 11

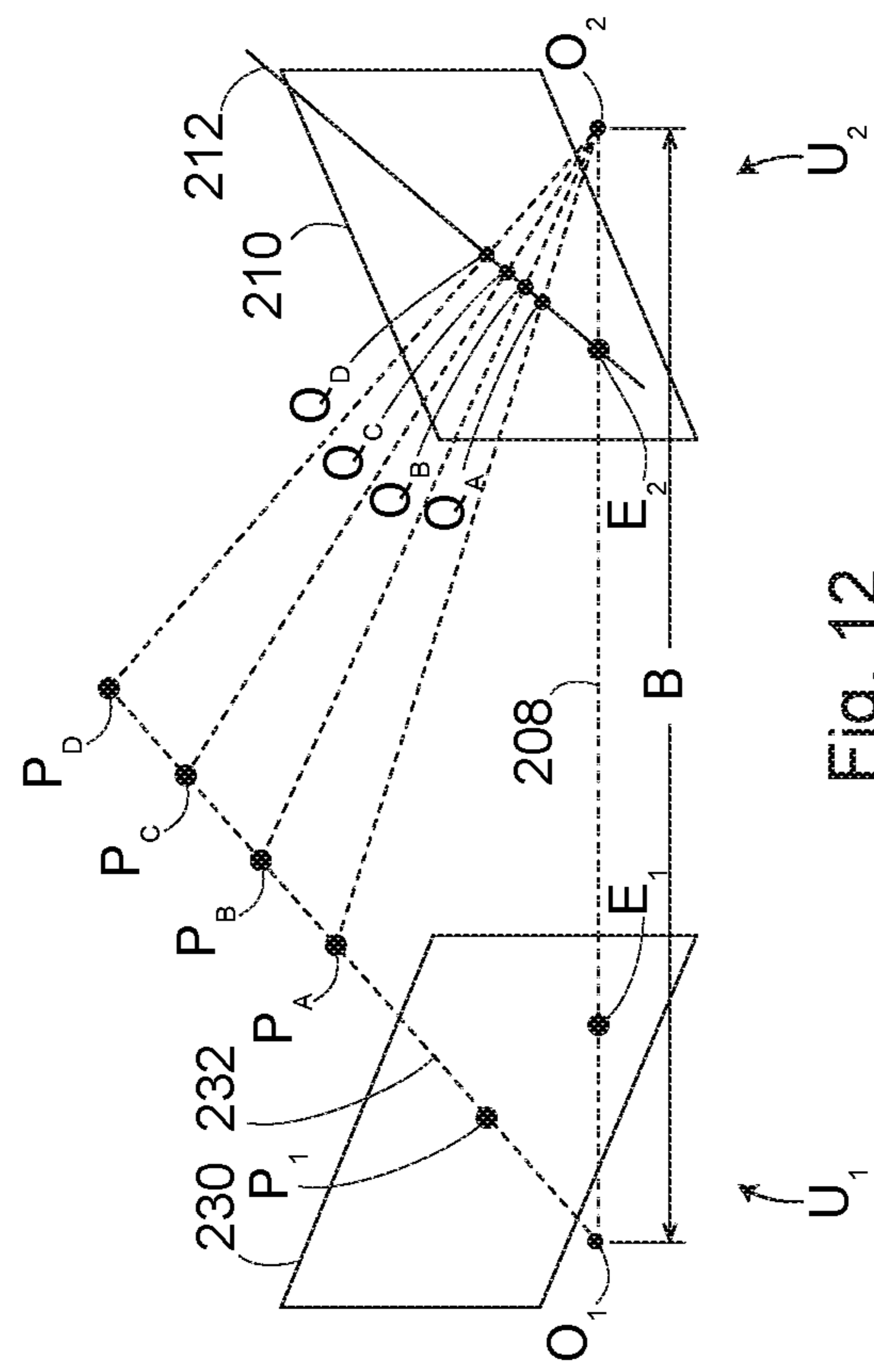

Fig. 12

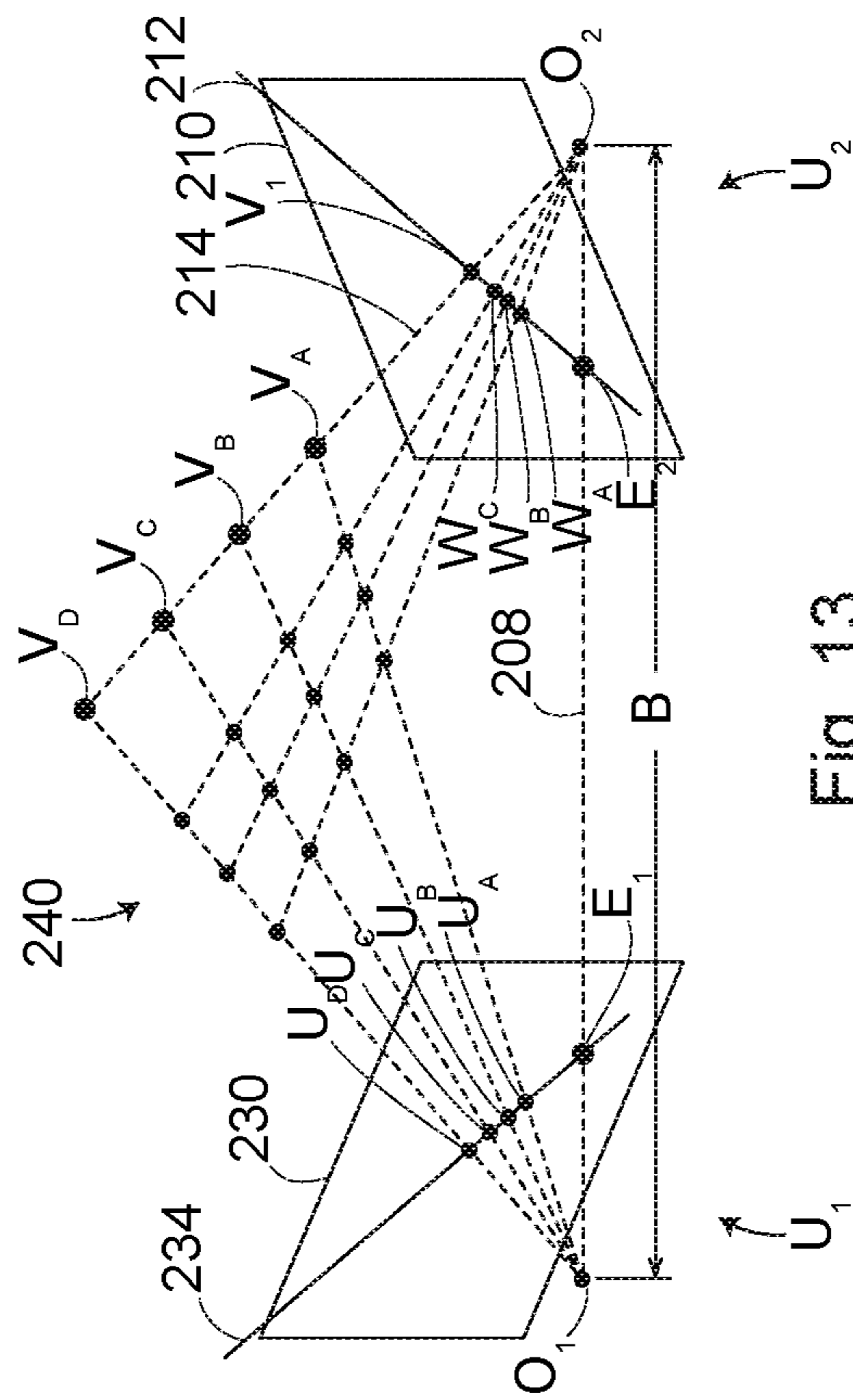

Fig. 13

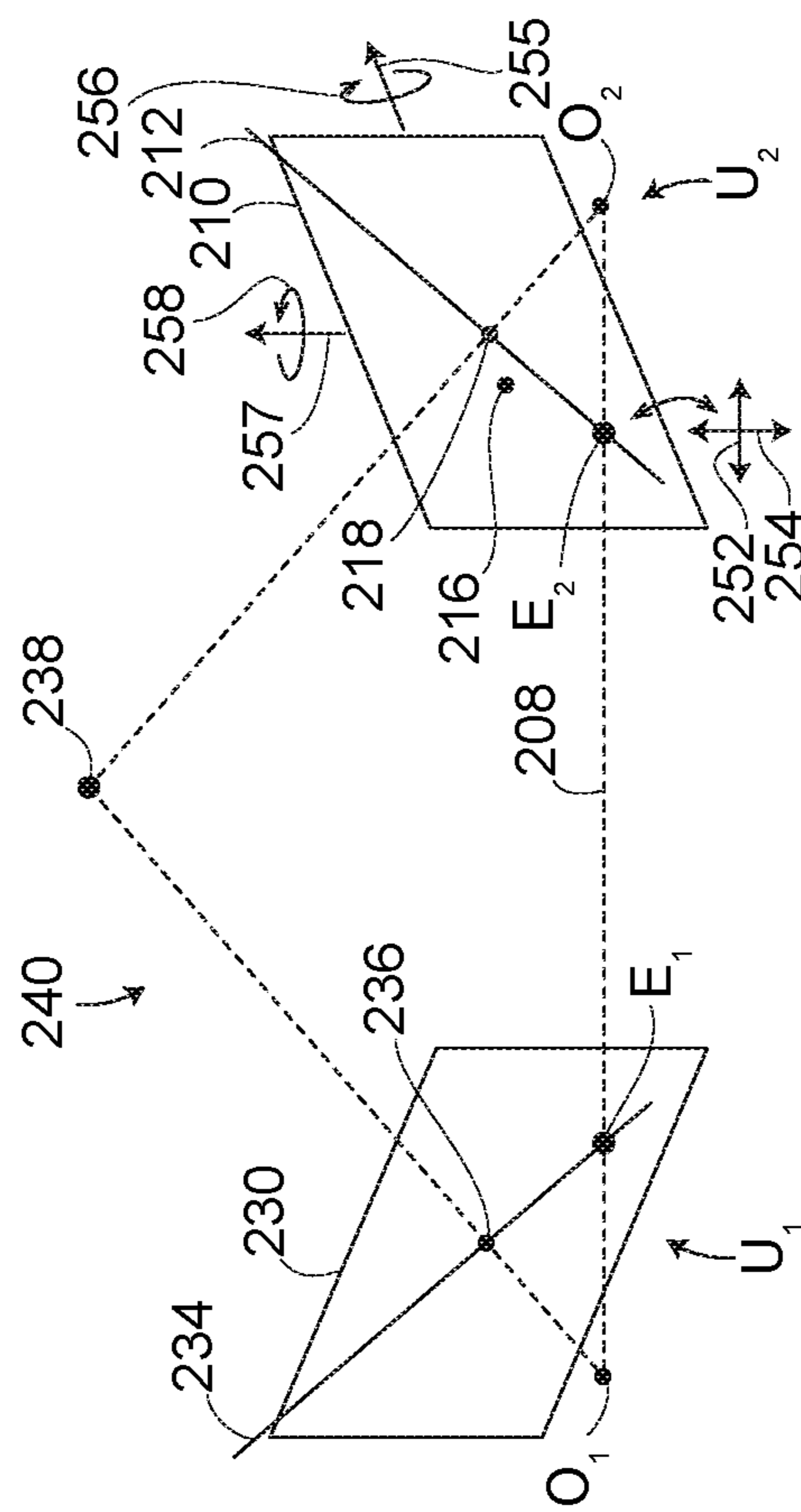

Fig. 14

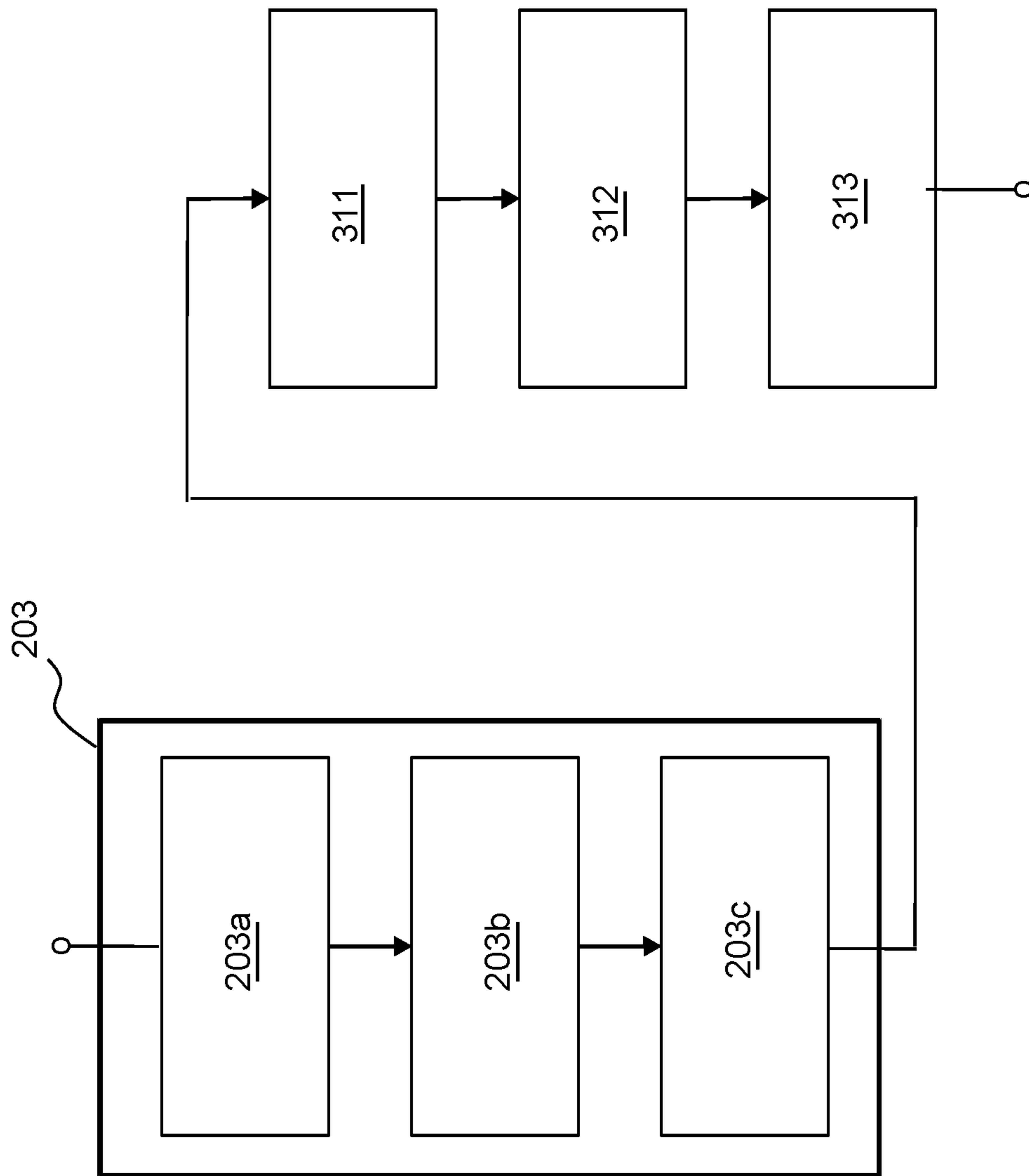

Fig. 15

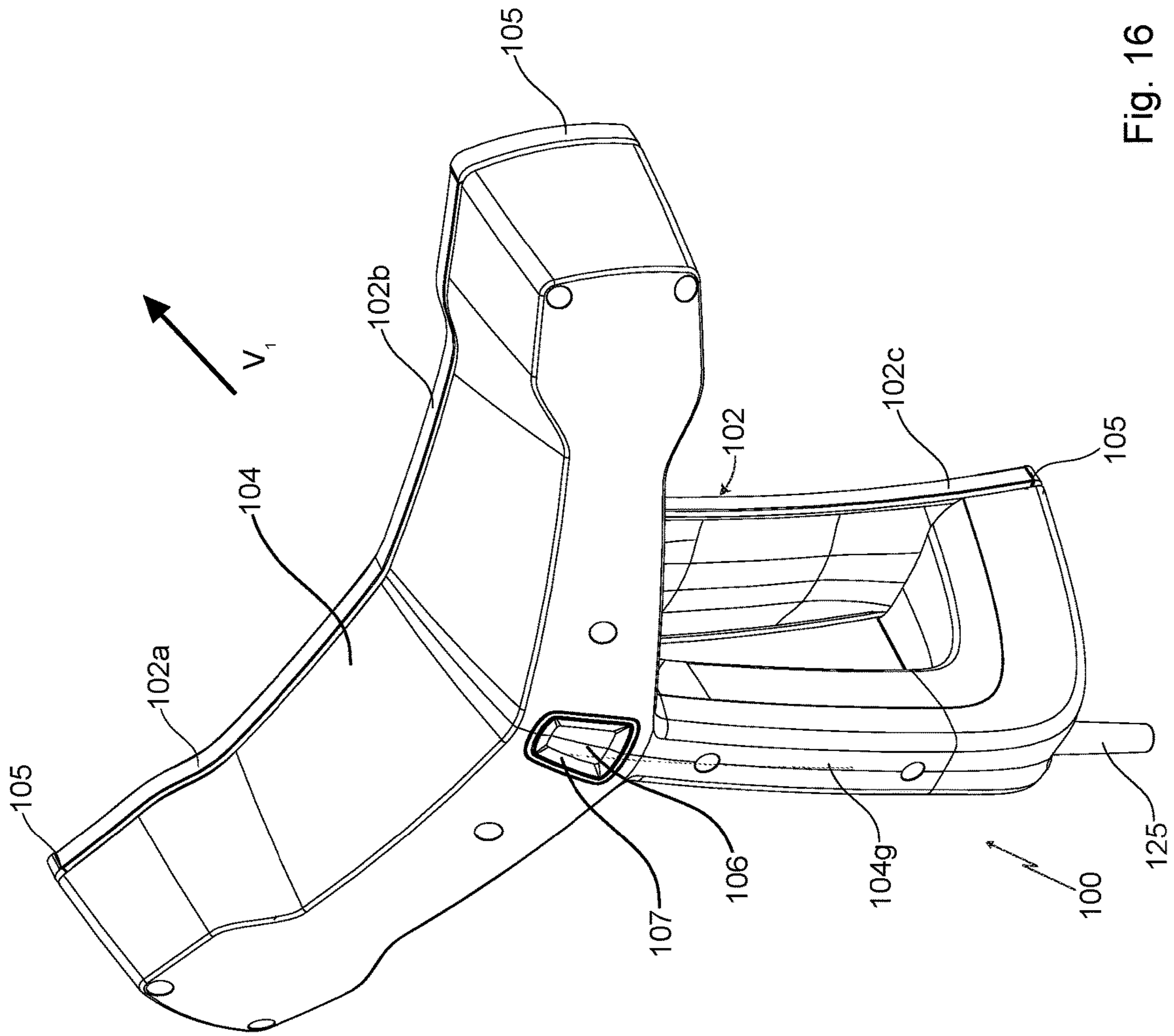

Fig. 16

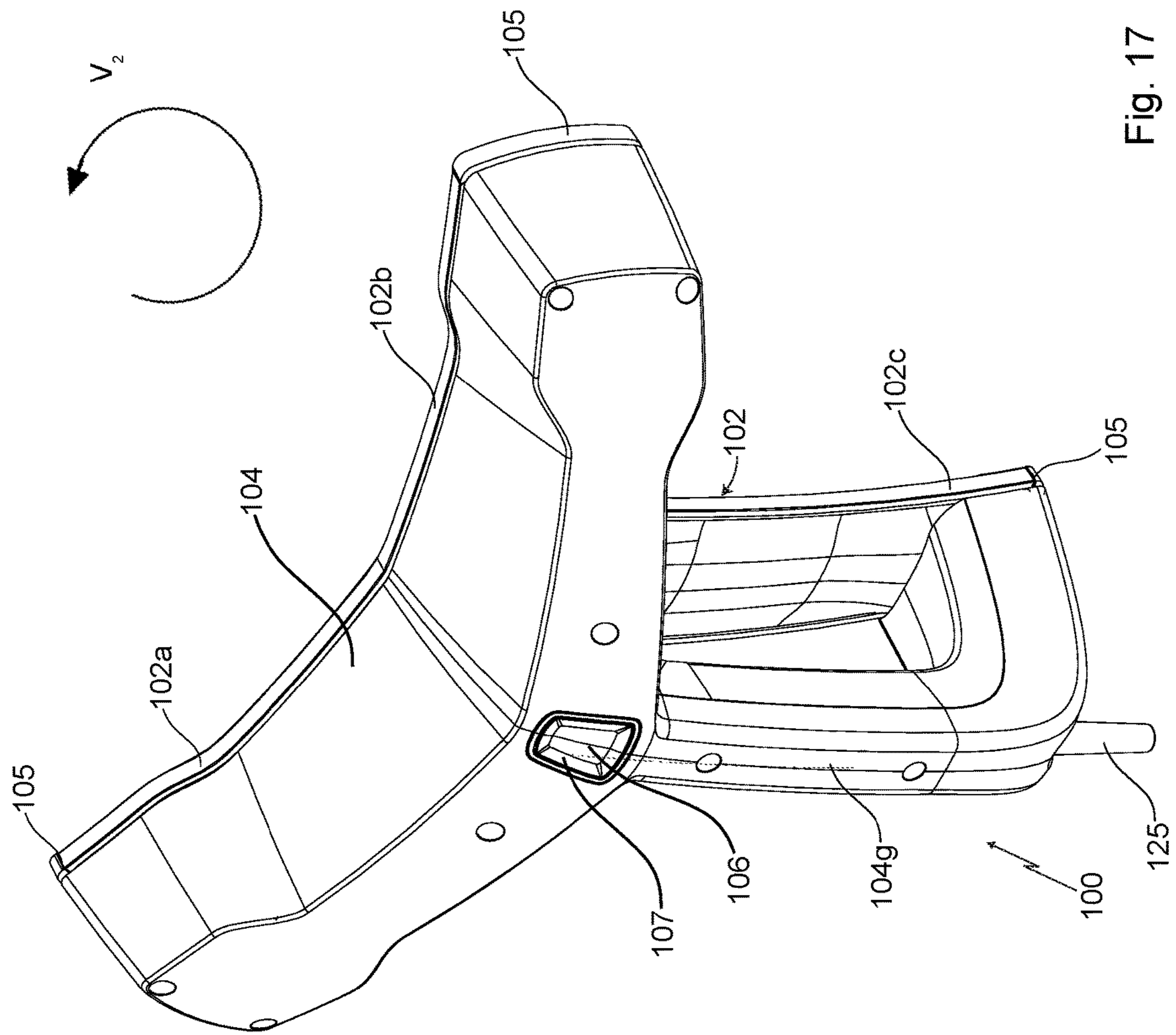

Fig. 17

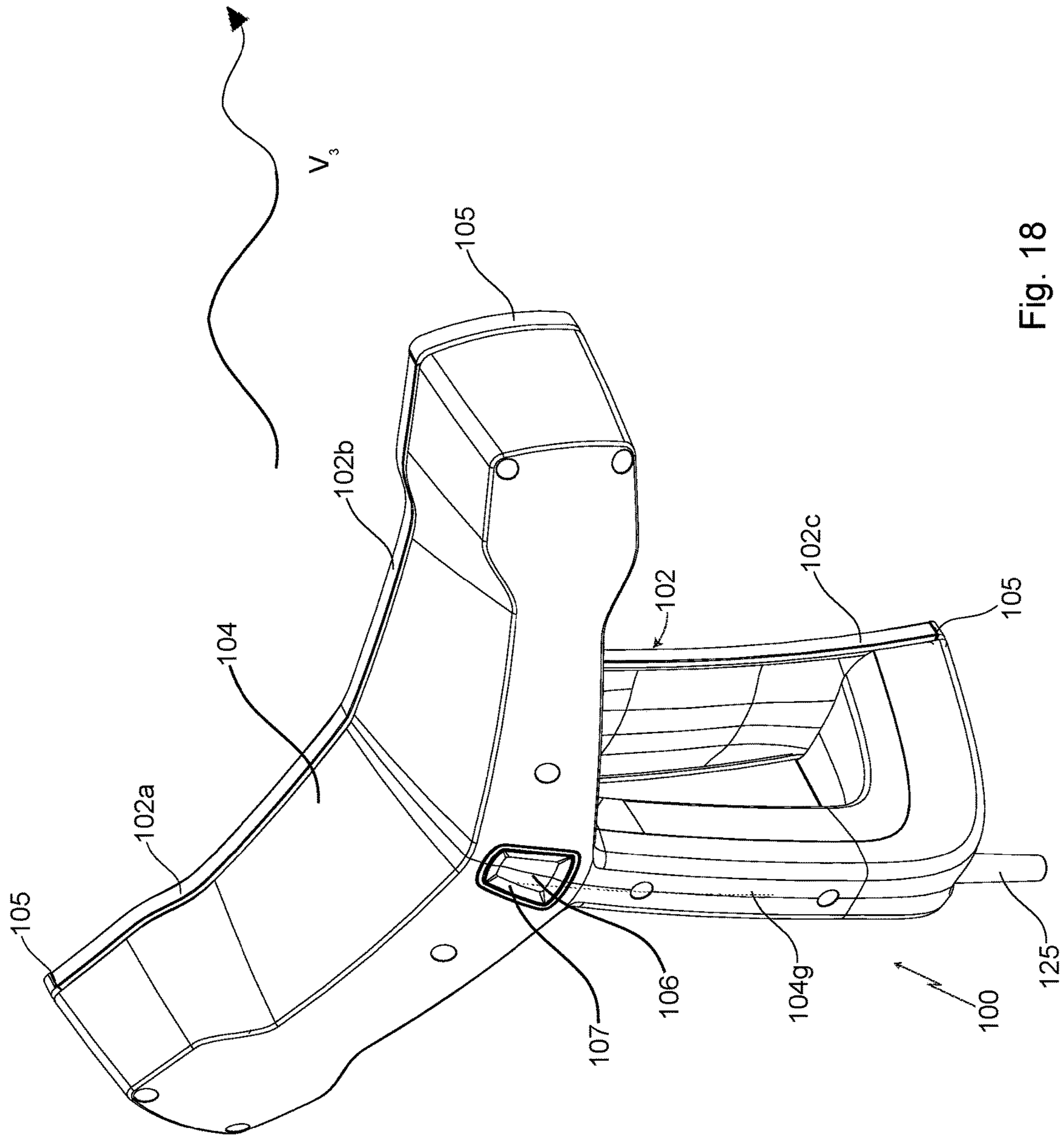

Fig. 18

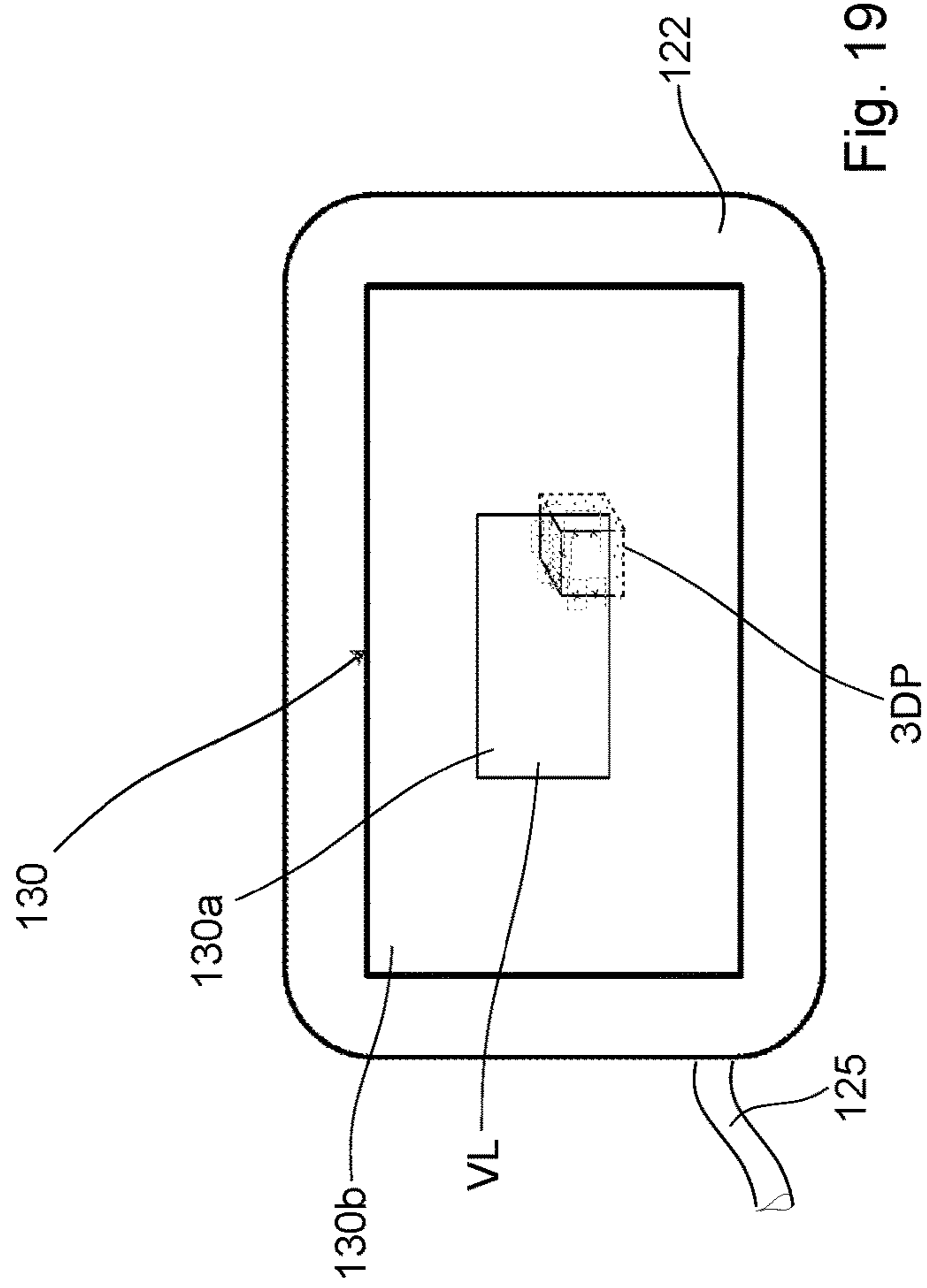

Fig. 19

**METHOD FOR OPTICALLY MEASURING
THREE-DIMENSIONAL COORDINATES AND
CONTROLLING A THREE-DIMENSIONAL
MEASURING DEVICE**

CROSS REFERENCE TO RELATED
APPLICATIONS

The present application is a continuation application of U.S. application Ser. No. 15/409,714 filed on Jan. 19, 2017, which is a continuation of U.S. application Ser. No. 14/844,700 filed on Sep. 3, 2015, which claims the benefit of German Patent Application 10 2015 106 836.2 filed on May 2, 2015, German Patent Application 10 2015 106 837.0 filed on May 2, 2015, and German Patent Application 10 2015 106 838.9 filed on May 2, 2015. The contents of all of which are incorporated by reference herein in their entirety.

The U.S. application Ser. No. 14/844,800 also a continuation-in-part application of U.S. application Ser. No. 14/826,859 filed on Aug. 14, 2015. U.S. Ser. No. 14/826,859 claims the benefit of German Patent Application 10 2014 113 015.4 filed on Sep. 10, 2014 and is also a continuation-in-part application of U.S. application Ser. No. 14/712,993 filed on May 15, 2015, which is a nonprovisional application of U.S. Provisional Application 62/161,461 filed on May 14, 2015. U.S. application Ser. No. 14/712,993 further claims the benefit of German Patent Application 10 2014 013 677.9 filed on Sep. 10, 2014. The contents of all of which are incorporated by reference herein in their entirety.

The present application is further a continuation-in-part application of U.S. application Ser. No. 14/722,219 filed on May 27, 2015, which is a nonprovisional application of the aforementioned U.S. Provisional Application 62/161,461. U.S. Ser. No. 14/722,219 claims the benefit of German Patent Application 10 2014 013 678.7 filed on Sep. 10, 2014. The contents of all of which are incorporated by reference herein in their entirety.

BACKGROUND

The subject matter disclosed herein relates to a portable scanner, and in particular to a portable scanner having a display.

A portable scanner includes a projector that projects light patterns on the surface of an object to be scanned. The position of the projector is determined by means of a projected, encoded pattern. Two (or more) cameras, the relative positions and alignment of which are known or are determined, can record images of the surface with a further, uncoded pattern. The three-dimensional coordinates (of the points of the pattern) can be determined by means of mathematical methods which are known per se, such as epipolar geometry.

In video gaming applications, scanners are known as tracking devices, in which a projector projects an encoded light pattern onto the target to be pursued, preferably the user who is playing, in order to then record this encoded light pattern with a camera and to determine the coordinates of the user. The data are represented on an appropriate display.

A system for scanning a scene, including distance measuring, may include, in its most simplest form, a camera unit with two cameras, and illumination unit and a synchronizing unit. The cameras, which may optionally include filters, are used for the stereoscopic registration of a target area. The illumination unit is used for generating a pattern in the target area, such as by means of a diffractive optical element. The synchronizing unit synchronizes the illumination unit and

the camera unit. Camera unit and illumination unit can be set up in selectable relative positions. Optionally, also two camera units or two illumination units can be used.

BRIEF DESCRIPTION

According to one aspect of the invention, a method for optically scanning and measuring an environment is provided. The method comprising: providing a three-dimensional (3D) measurement device having a first camera, a second camera and a projector, the 3D measurement device further having a control and evaluation device operably coupled to the at least one camera and the projector, the control and evaluation device having memory; providing a rule of correspondence between each of a plurality of commands and each of a plurality of gestures, each gesture from among the plurality of gestures including a movement along a path by the 3D measurement device, the rule of correspondence based at least in part on the movement along a first path, the rule of correspondence being stored in the memory; emitting a light pattern onto an object with the projector; recording a first set of images of the light pattern with the first camera and the second camera at a first time; recording a second set of images of the light pattern with the first camera and the second camera at a second time; producing a 3D scan of the object based at least in part on the first image and the second image; moving the 3D measuring device along a second path from a first position to a second position; determining a gesture based at least in part on the movement from the first position to the second position; determining a first control function based at least in part on the gesture and the rule of correspondence; and executing the first control function on the 3D measurement device.

These and other advantages and features will become more apparent from the following description taken in conjunction with the drawings.

BRIEF DESCRIPTION OF THE DRAWINGS

The subject matter, which is regarded as the invention, is particularly pointed out and distinctly claimed in the claims at the conclusion of the specification. The foregoing and other features, and advantages of the invention are apparent from the following detailed description taken in conjunction with the accompanying drawings in which:

FIG. 1 shows a perspective view of a hand-held scanner and of an object in the environment;

FIG. 2 shows a view of the front side of the hand-held scanner;

FIG. 3 shows a view of the reverse side of the hand-held scanner;

FIG. 4 shows a top view of the hand-held scanner from above;

FIG. 5 shows a view of the hand-held scanner from the right side;

FIG. 6 shows a perspective view corresponding to FIG. 1 without housing;

FIG. 7 shows a representation of the control and evaluation device with display;

FIG. 8 shows a representation of the control and evaluation device of FIG. 7 from a right side;

FIG. 9 shows the fields of view of the cameras with shaded overlap;

FIG. 10 shows the geometrical relationship of the image planes, projector plane, and epipolar lines;

FIG. 11 shows an exemplary method for optically scanning and measuring an environment;

FIG. 12 shows an example with one epipolar line;

FIG. 13 shows an example with two epipolar lines;

FIG. 14 shows an example with inconsistencies;

FIG. 15 shows steps of the third process block and steps of the method for controlling by means of movements;

FIG. 16 shows a first group of movements with the 3D measuring device;

FIG. 17 shows a second group of movements with the 3D measuring device;

FIG. 18 shows a third group of movements with the 3D measuring device; and

FIG. 19 shows a top view on the control and evaluation device from FIG. 7 with a modified scale on the display.

The detailed description explains embodiments of the invention, together with advantages and features, by way of example with reference to the drawings.

DETAILED DESCRIPTION

In one embodiment, the carrying structure is stable mechanically and thermally, defines the relative distances and the relative alignments of a camera and of a projector. The arrangement on a front side of the 3D measuring device that faces on the environment provides advantage in that these distances and alignments are not changed by a change of the shape of a housing.

The term “projector” is defined to generally refer to a device for producing a pattern. The generation of the pattern can take place by means of deflecting methods, such as generation by means of diffractive optical elements or micro-lenses (or single lasers), or by shading methods, for example the production by means of shutters, transparencies (as they would be used in a transparency projector) and other masks. The deflecting methods have the advantage of less light getting lost and consequently a higher intensity being available.

Depending on the number of assemblies provided for distance measuring, a corresponding number of arms of the carrying structure is provided, which protrude from a common center located at the intersection of the arms. The assemblies, which may include a combination of cameras and projectors, are provided in the area of the ends of the assigned arms. The assemblies may be arranged each on the reverse side of the carrying structure. Their respective optics are directed through an assigned aperture in the carrying structure, so that the respective assemblies are operably oriented to face towards the environment from the front side. A housing covers the reverse side and forms the handle part.

In one embodiment, the carrying structure consists of a carbon-reinforced or a glass-fiber-reinforced matrix of synthetic material or ceramics (or of another material). The material provides for stability and a low weight and can, at the same time, be configured with viewing areas. A concave (spherical) curvature of the front side of the carrying structure does not only have constructive advantages, but it also protects the optical components arranged on the front side when the front surface of the 3D measuring device is placed on a work surface.

The projector produces the projected pattern, which may or may not be within the visible wavelength range. In one embodiment, the projected pattern has a wavelength in the infrared range. The two cameras are configured to acquire images from light within this wavelength range, while also filtering out scattered light and other interferences in the visible wavelength range. A color or 2D camera can be

provided as third camera for additional information, such as color for example. Such camera records images of the environment and of the object being scanned. In an embodiment where the camera captures color, the point cloud generated from the scanning process (herein referred to as the “3D-scan”) can have color values assigned from the color information contained in the color images.

During operation the 3D measuring device generates multiple 3D scans of the same scene, from different positions. The 3D scans are registered in a joint coordinate system. For joining two overlapping 3D scans, there are advantages in being able to recognizable structures within the 3D scans. Preferably, such recognizable structures are looked for and displayed continuously or, at least after the recording process. If, in a determined area, density is not at a desired level, further 3D scans of this area can be generated. A subdivision of the display used for representing a video image and the (thereto adjacent parts of the) three-dimensional point cloud helps to recognize, in which areas scan should still be generated.

In one embodiment, the 3D measuring device is designed as a portable scanner, i.e. it works at high speed and is of a size and weight suitable for carrying and use by a single person. It is, however, also possible to mount the 3D measuring device on a tripod (or on another stand), on a manually movable trolley (or another cart), or on an autonomously moving robot, i.e. that it is not carried by the user—optionally also by using another housing, for example without a carrying handle. It should be appreciated that while embodiments herein describe the 3D measuring device as being hand-held, this is for exemplary purposes and the claimed invention should not be so limited. In other embodiments, the 3D measuring device may also be configured as a compact unit, which are stationary or mobile and, if appropriate, built together with other devices.

Referring to FIGS. 1-6, a 3D measuring device **100** is provided as portable part of a device for optically scanning and measuring an environment of the 3D measuring device **100** with objects O. As used herein, the side of the device **100** which faces the user shall be referred to as the reverse side, and the side of the device **100** which faces the environment as the front side. This definition extends to the components of the 3D measuring device **100**. The 3D measuring device **100** is provided (on its front side) visibly with a carrying structure **102** having three arms **102a**, **102b**, **102c**. These arms give the carrying structure **102** a T-shape or a Y-shape, i.e. a triangular arrangement. The area in which the three arms **102a**, **102b**, **102c** intersect and are connected with each other, and from which the three arms **102a**, **102b**, **102c** protrude, defines the center of the 3D measuring device **100**. From the user’s view, the carrying structure **102** is provided with a left arm **102a**, a right arm **102b** and a lower arm **102c**. In one embodiment, the angle between the left arm **102a** and the right arm **102b** is, for example, approximately $150^{\circ}+20^{\circ}$, between the left arm **102a** and the lower arm **102c** approximately $105^{\circ}+10^{\circ}$. The lower arm **102c** is, in some embodiments, somewhat longer than the two other arms **102a**, **102b**.

The carrying structure **102** preferably is configured from fiber-reinforced synthetic material, such as a carbon-fiber-reinforced synthetic material (CFC). In another embodiment, the carrying structure **102** is made from carbon-fiber-reinforced ceramics or from glass-fiber-reinforced synthetic material. The material renders the carrying structure **102** mechanically and thermally stable and provides at the same time for a low weight. The thickness of the carrying structure **102** is considerably smaller (for example 5 to 15 mm) than

the length of the arms **102a**, **102b**, **102c** (for example 15 to 25 cm). The carrying structure **102** hence has a flat basic shape. In some embodiments, the arms **102a**, **102b**, **102c**, may include a reinforced back near the center of the arm. It is, however, preferably not configured to be plane, but to be curved. Such curvature of the carrying structure **102** is adapted to the curvature of a sphere having a radius of approximately 1 to 3 m. The front side (facing the object O) of the carrying structure **102** is thereby configured to be concave, the reverse side to be convex. The curved shape of the carrying structure **102** is advantageous for providing stability. The front side of the carrying structure **102** (and in one embodiment the visible areas of the reverse side) is configured to be a viewing area, i.e. it is not provided with hiders, covers, cladding or other kinds of packaging. The preferred configuration from fiber-reinforced synthetic materials or ceramics is particularly suitable for this purpose.

On the reverse side of the carrying structure **102**, a housing **104** is arranged, which is connected with the carrying structure **102** within the area of the ends of the three arms **102a**, **102b**, **102c** in a floating way, by means of appropriate connecting means, for example by means of rubber rings and screws with a bit of clearance. As used herein, a floating connection is one that reduces or eliminates the transmission of vibration from the housing **104** to the carrying structure **102**. In one embodiment, the floating connection is formed by a rubber isolation mount disposed between the housing **104** and the carrying structure. In one embodiment, an elastomeric seal, such as rubber, is disposed between the outer perimeter of the carrying structure **102** and the housing **104**. The carrying structure **102** and the housing **104** are then clamped together using elastomeric bushings. The seal and bushings cooperate to form the floating connection between the carrying structure **102** and the housing **104**. Within the area of the left arm **102a** and of the right arm **102b**, the edge of the housing **104** extends into the immediate vicinity of the carrying structure **102**, while the housing **104** extends from the center of the 3D measuring device **100** within the area of the lower arm **102c**, at a distance to the carrying structure **102**, forming a handle part **104g**, bends off at the end of the handle part **104g** and approaches the end of the lower arm **102c**, where it is connected with it in a floating manner. The edge of the handle **104g** extends into the immediate vicinity of the carrying structure **102**. In some embodiments, sections of the carrying structure **102** may include a reinforced back **102r**. The back **102r** protrudes into the interior of the housing **104**. The housing **104** acts as a hood to cover the reverse side of the carrying structure **102** and define an interior space.

The protective elements **105** may be attached to the housing **104** or to the carrying structure **102**. In one embodiment, the protective elements **105** are arranged at the ends of and extend outward from the arms **102a**, **102b**, **102c** to protect the 3D measuring device from impacts and from damage resulting thereof. When not in use, the 3D measuring device **100** can be put down with its front side to the bottom. Due to the concave curvature of the front side, on the 3D measuring device will only contact the surface at the ends of the arms **102a**, **102b**, **102c**. In embodiments where the protective elements **105** are positioned at the ends of the arms **102a**, **102b**, **102c** advantages are gained since the protective elements **105** will provide additional clearance with the surface. Furthermore, when the protective elements **105** are made from a soft material for example from rubber, this provides a desirable tactile feel for the user's hand. This

soft material can optionally be attached to the housing **104**, particularly to the handle part **104g**.

On the reverse side of the 3D measuring device **100**, an control actuator or control knob **106** is arranged on the housing **104**, by means of which at least optical scanning and measuring, i.e. the scanning process, can be started and stopped. The control knob **106** is arranged in the center of the housing **104** adjacent one end of the handle. The control knob **106** may be multi-functional and provide different functions based on a sequence of actions by the user. These actions may time based (e.g. multiple button pushed within a predetermined time), or space based (e.g. the button moved in a predetermined set of directions), or a combination of both. In one embodiment, the control knob **106** may be tilted in several directions in (e.g. left, right, up, down). In one embodiment, around the control knob **106** there are at least one status lamp **107**. In one embodiment, there may be a plurality of status lamps **107**. These status lamps **107** may be used to show the actual status of the 3D measuring device **100** and thus facilitate the operation thereof. The status lamps **107** can preferably show different colors (for example green or red) in order to distinguish several status'. The status lamps **107** may be light emitting diodes (LEDs).

On the carrying structure **102**, spaced apart from each other at a defined distance, a first camera **111** is arranged on the left arm **102a** (in the area of its end), and a second camera **112** is arranged on the right arm **102b** (in the area of its end). The two cameras **111** and **112** are arranged on the reverse side of the carrying structure **102** and fixed thereto, wherein the carrying structure **102** is provided with apertures through which the respective camera **111**, **112** can acquire images through the front side of the carrying structure **102**. The two cameras **111**, **112** are preferably surrounded by the connecting means for the floating connection of the housing **104** with the carrying structure **102**.

Each of the cameras **111**, **112** have a field of view associated therewith. The alignments of the first camera **111** and of the second camera **112** to each other are adjusted or adjustable in such a way that the fields of view overlap to allow stereoscopic images of the objects O. If the alignments are fixed, there is a desired predetermined overlapping range, depending on the application in which the 3D measuring device **100** is used. Depending on environment situations, also a range of several decimeters or meters may be desired. In another embodiment, the alignments of the cameras **111**, **112** can be adjusted by the user, for example by pivoting the cameras **111**, **112** in opposite directions. In one embodiment, the alignment of the cameras **111**, **112** is tracked and therefore known to the 3D measuring device **100**. In another embodiment, the alignment is initially at random (and unknown), and is then determined, such as by measuring the positions of the camera's for example, and thus known to the 3D measuring device **100**. In still another embodiment, the alignment is set and fixed during manufacturing or calibration of the 3D measurement device **100**. In embodiments where the first and second cameras **111**, **112** are adjusted, a calibration may be performed in the field to determine the angles and positions of the cameras in the 3D measuring device **100**. The types of calibrations that may be used are discussed further herein.

The first camera **111** and the second camera **112** are preferably monochrome, i.e. sensitive to a narrow wavelength range, for example by being provided with corresponding filters, which then filter out other wavelength ranges, including scattered light. This narrow wavelength range may also be within the infrared range. In order to obtain color information on the objects O, the 3D measuring

device **100** preferably includes a 2D camera, such as color camera **113** which is preferably aligned symmetrically to the first camera **111** and to the second camera **112**, and arranged in the center of the 3D measuring device **100**, between the cameras **111**, **112**. The 2D camera **113** may include an image sensor that is sensitive to light in the visible wavelength range. The 2D camera **113** captures 2D images of the scene, i.e. the environment of the 3D measuring device **100**, including the objects **O** therein included.

In order to illuminate the scene for the 2D camera, in the event of unfavorable lighting conditions, at least one, in the illustrated embodiment a light source, such as four (powerful) light-emitting diodes (LED) **114** are provided. One radiating element **115** is associated with each of the LEDs **114**. The light emitted from the light-emitting diode **114** is deflected in correspondence with the alignment of the 3D measuring device **100**, from the corresponding LED **114**. Such a radiating element **115** can, for example, be a lens or an appropriately configured end of a light guide. The (in the illustrated embodiment four) radiating elements **115** are arranged equally around the color camera **113**. Each LED **114** is connected with the assigned radiating element **115** by means of one light guide each. The LED **114** therefore can be structurally arranged at a control unit **118** of the 3D measuring device **100**, such as by being fixed on a board thereof.

In order to later have a reference for the images recorded by the cameras **111**, **112**, **113**, a sensor such as an inclinometer **119** is provided. In one embodiment, the inclinometer **119** is an acceleration sensor (with one or several sensitive axes), which is manufactured in a manner known per se, as MEMS (micro-electro-mechanical system). As inclinometer **119**, also other embodiments and combinations are possible. The data of the 3D measuring device **100** each have (as one component) a gravitation direction provided by the inclinometer **119**.

During operation images are recorded by the first camera **111** and by the second camera **112**. From these images three-dimensional data can be determined, i.e. 3D-scans of the objects **O** can be produced, for example by means of photogrammetry. The objects **O**, however, may have few structures or features and many smooth surfaces. As a result, the generation of 3D-scans from the scattered light of the objects **O** is difficult.

To resolve this difficulty, a projector **121** may be used, which is arranged at the lower arm **102c** (in the area of its end). The projector **121** is arranged within the interior space on the reverse side of the carrying structure **102** and fixed thereto. The carrying structure **102** is provided with an aperture through which the projector **121** can project a pattern of light through the front side of the carrying structure **102**. In one embodiment, the projector **121** is surrounded by the connecting means to provide a floating connection between the housing **104** with the carrying structure **102**. The projector **121**, the first camera **111**, and the second camera **112** are arranged in a triangular arrangement with respect to each other and aligned to the environment of the 3D measuring device **100**. The projector **121** is aligned in correspondence with the two cameras **111**, **112**. The relative alignment between the cameras **111**, **112** and the projector **121** is preset or can be set by the user.

In one embodiment, the cameras **111**, **112** and the projector **121** form an equilateral triangle and have a common tilt angle. When arranged in this manner, and if the field of view of the cameras **111**, **112** and the projector **121** are similar, the centers of the field of view will intersect at a common point at a particular distance from the scanner **100**.

This arrangement allows for a maximum amount of overlap to be obtained. In embodiments where the tilt or angle of the cameras **111**, **112** and projector **121** may be adjusted, the distance or range to the intersection of the fields of view may be changed.

If the user places 3D measuring device **100** on a surface on its front side, i.e. with the front side to the surface, the concave curvature of the front side creates a gap between the cameras **111**, **112**, **113** and the projector **121** from the surface, so that the respective lenses are protected from damage.

The cameras **111**, **112**, **113**, the projector **121**, the control knob **106**, the status lamps **107**, the light-emitting diodes **114** and the inclinometer **119** are connected with the common control unit **118**, which is arranged inside the housing **104**. This control unit **118** can be part of a control and evaluation device which is integrated in the housing. In an embodiment, the control unit **118** is connected with a standardized communication interface at the housing **104**, the interface being configured for a wireless connection (for example Bluetooth, WLAN, DECT) as an emitting and receiving unit, or for a cable connection (for example USB, LAN), if appropriate also as a defined interface, such as that described in DE 10 2009 010 465 B3, the contents of which are incorporated by reference herein. The communication interface is connected with an external control and evaluation device **122** (as a further component of the device for optically scanning and measuring an environment of the 3D measuring device **100**), by means of said wireless connection or connection by cable. In the present case, the communication interface is configured for a connection by cable, wherein a cable **125** is plugged into the housing **104**, for example at the lower end of the handle part **104g**, so that the cable **125** extends in prolongation of the handle part **104g**.

The control and evaluation device **122** may include one or more processors **122a** having memory. The processor **122a** being configured to carry out the methods for operating and controlling the 3D measuring device **100** and evaluating and storing the measured data. The control and evaluation device **122** may be a portable computer (notebook) or a tablet (or smartphone) such as that shown in FIGS. 7 and 8, or any external or distal computer (e.g. in the web). The control and evaluation device **122** may also be configured in software for controlling the 3D measuring device **100** and for evaluating the measured data. However, the control and evaluation device **122** may be embodied in separate hardware, or it can be integrated into the 3D measuring device **100**. The control and evaluation device **122** may also be a system of distributed components, at least one component integrated into the 3D measuring device **100** and one component externally. Accordingly, the processor(s) **122a** for performing said methods may be embedded in the 3D measuring device **100** and/or in an external computer.

The projector **121** projects a pattern **X**, which it produces, for example by means of a diffractive optical element, on the objects **O** to be scanned. The pattern **X** does not need to be encoded (that is to say single-valued), but may be unencoded, for example periodically (i.e. multivalued). The multi-valuedness is resolved by the use of the two cameras **111**, **112**, combined with the available, exact knowledge of the shape and direction of the pattern. The unencoded pattern may, for example, be a projection of identical periodically spaced pattern elements (e.g. spots or lines of light). The correspondence between the projected pattern elements from the projector **121** and the pattern elements in the images on the photosensitive arrays of the cameras **111**, **112** is determined through simultaneous epipolar constraints and using cali-

bration parameters, as discussed further herein. The uniqueness in the correspondence of the points is achieved by the use of the two cameras **111** and **112**, combined with the knowledge of the shape and direction of the pattern, the combined knowledge being obtained from a calibration of the 3D measuring device **100**.

As used herein, the term “pattern element” should mean the shape of an element of the pattern X, while the term “point” should indicate the position (of a pattern element or of something else) in 3D coordinates.

The uncoded pattern X (FIG. 1) is preferably a point pattern, comprising a regular arrangement of points in a grid. In the present invention, for example, approximately one hundred times one hundred points (10,000 points total) are projected over a field of view FOV (FIG. 9) at an angle of approximately 50° to a distance of approx. 0.5 m to 5 m. The pattern X can also be a line pattern or a combined pattern of points and lines, each of which is formed by tightly arranged light points. The first camera **111** comprises a first image plane **B111**, and the second camera **112** comprises a second image plane **B112**. The two cameras **111** and **112** receive at least a portion of the pattern X in their respective image planes **B111** and **B112**, in which the photosensitive arrays (for example CMOS or CCD arrays) are arranged to capture a portion of the pattern X reflected from the object O.

There is a relationship between the point density, the distance between the projector **121** and the object O and the resolution that can be obtained with the produced pattern X. With diffractive pattern generation, the light of one source is distributed over the pattern. In that case the brightness of the pattern elements depends on the number of elements in the pattern when the total power of the light source is limited. Depending on the intensity of the light scattered from the objects and the intensity of background light it may be determined whether it is desirable to have fewer but brighter pattern elements. Fewer pattern elements means the acquired point density decreases. It therefore seems helpful to be able to generate, in addition to pattern X, at least one other pattern. Depending on the generation of the patterns, a dynamic transition between the patterns and/or a spatial intermingling is possible, in order to use the desired pattern for the current situation. In an embodiment, the projector **121** may produce the two patterns offset to each other with respect to time or in another wavelength range or with different optical intensity. The other pattern may be a pattern which deviates from pattern X, such as an uncoded pattern. In the illustrated embodiment the pattern is a point pattern with a regular arrangement of points having another distance (grid length) to each other.

In one embodiment, the pattern X is a monochromatic pattern. The pattern X may be produced by means of a diffractive optical element **124** in the projector **121**. The diffractive optical element **124** converts a single beam of light from a light source **121a** in FIG. 20 to a collection of collection of beams, each having lower optical power than the single beam. Each of the collection of beams traveling in a different direction to produce a spot when striking the object O. The light source **121a** may be a laser, a superluminescent diode, or an LED, for example. In an embodiment, the wavelength of the light source **121a** is in the infrared range. The lateral resolution is then limited only by the diameter and spacing of the spots of light in the projected pattern X. If the pattern X is in the infrared range, it is possible to capture the images of the object O and surrounding environment with the 2D camera **113** without interference from the pattern X. Similarly, if the pattern X is produced in the ultraviolet light wavelength range, the

images acquired by the 2D camera **113** would not have interference from the pattern X.

In one embodiment, the projector **121** produces the pattern X on the objects O only during the time periods when the cameras **111**, **112** (and if available **113**) are recording images of the objects O. This provides advantages in energy efficiency and eye protection. The two cameras **111**, **112** and the projector **121** are synchronized or coordinated with each other, with regard to both, time and the pattern X used. Each recording process starts by the projector **121** producing the pattern X, similar to a flash in photography, followed by the cameras **111**, **112** (and, if available **113**) acquiring pairs of images, in other words one image each from each of the two cameras **111**, **112**. As used herein, these pairs of images that are acquired at substantially the same time are referred to as “frames.” The recording process can comprise one single frame (shot), or a sequence of a plurality of frames (video). Such a shot or such a video is triggered by means of the control knob **106**. After processing of the data, each frame then constitutes a 3D-scan consisting of a point cloud in the three-dimensional space. This point cloud is defined in the relative local coordinate system of the 3D measuring device **100**.

The data furnished by the 3D measuring device **100** are processed in the control and evaluation device **122** to generate the 3D scans from the frames. The 3D scans in turn are joined or registered in a joint coordinate system. For registering, the known methods can be used, such as by identifying natural or artificial targets (i.e. recognizable structures) in overlapping areas of two 3D scans. Through identification of these targets, the assignment of the two 3D scans may be determined by means of corresponding pairs. A whole scene (a plurality of 3D scans) is thus gradually registered by the 3D measuring device **100**. The control and evaluation device **122** is provided with a display **130** (display device), which is integrated or connected externally.

In the exemplary embodiment, the projector **121** is not collinear with the two cameras **111** and **112**, but rather the camera's **111**, **112** and projector **121** are arranged to form a triangle. As shown in FIG. 10, this triangular configuration enables the use of epipolar geometry based on mathematic methods of optics. The constraints of epipolar geometry provide that a point on the projector plane P_{121} of the projector **121** falls on a first epipolar line on the first image plane B_{111} and on a second epipolar line of the second image plane B_{112} , the epipolar lines for each of the image planes B_{111} and B_{112} being determined by the relative geometry of the projector **121** and the two cameras **111** and **112**. Further, a point on the first image plane B_{111} falls on an epipolar line of the projector plane P_{121} and on an epipolar line of the second image plane B_{112} , the epipolar lines in the projector plane and second image plane being determined by the relative geometry of the projector **121** and cameras **111**, **112**. Further still, a point on the second image plane B_{112} falls on an epipolar line of the projector plane P_{121} and on an epipolar line of the first image plane B_{111} , the epipolar lines in the projector plane and the first image plane being determined by the relative geometry of the projector **121** and cameras **111**, **112**. It can be seen that the use of at least two cameras and one projector provides sufficient epipolar constraints to enable a correspondence among points in the pattern X to be determined for the points on the image planes B_{111} and B_{112} and the projector plane P_{121} , even though the projected pattern elements have no distinguishing characteristics, such as having an identical shape for example (an uncoded pattern).

11

In one embodiment, at least three units (e.g. projector **121** and the two cameras **111**, **112**) are used to generate the 3D scenes. This allows for unambiguous triangular relations of points and epipolar lines from which the correspondence of projections of the pattern (X) in the two image planes B_{111} , B_{112} can be determined. Due to the additional stereo geometry relative to a pair of cameras, considerably more of the points of the pattern, which otherwise cannot be distinguished, can be identified on an epipolar line “e.” The density of features on the object O can thus simultaneously be high, and the size of the pattern X feature (e.g. the spot) can be kept very low. This contrasts with other methods that utilize encoded patterns where the size of the feature in the pattern has a lower limit based on the resolution of the projector, this size limitation in coded patterns limits the lateral resolution of the 3D scan. Once the correspondence among the points X on the projector **121** and cameras **111**, **112** has been determined, the three-dimensional coordinates of the points on the surface of the object O may be determined for the 3D-scan data by means of triangulation.

Triangulation calculations may be performed between the two cameras **111**, **112** based on the baseline distance between the two cameras **111**, **112** and the relative angles of tilt of the two cameras **111**, **112**. Triangulation calculations may also be performed between the projector **121** and first camera **111** and between the projector **121** and the second camera **112**. To perform these triangulation calculations, a baseline distance is needed to be determined between the projector **121** and the first camera **111** and another baseline distance is needed to be determined between the projector **121** and the second camera **112**. In addition, the relative angles of tilt between the projector/first camera and projector/second camera is used.

In principle, any one of the three triangulation calculations is sufficient to determine 3D coordinates of the points X on the object O, and so the extra two triangulation relations provides redundant information (redundancies) that may be usefully employed to provide self-checking of measurement results and to provide self-calibration functionality as described further herein below. As used herein, the term “redundancy” refers to multiple determinations of 3D coordinates for a particular point or set of points on the object.

Additional three-dimensional data can be gained by means of photogrammetry methods by using several frames with different camera positions, for example from the 2D camera **113** or from a part of an image acquired by the cameras **111**, **112**. To perform photogrammetry calculations the objects viewed by the cameras **111**, **112**, **113** should be illuminated. Such illumination may be background illumination, such as from the sun or artificial lights for example. The background illumination may be provided by the 3D measuring device **100** or by another external light source. In an embodiment, the object is illuminated with light from LEDs **114**. Illumination enables the two-dimensional cameras **111**, **112**, **113** to discern properties of the object such as color, contrast, and shadow, which facilitate identification of object features.

The measuring process may also have a temporal aspect. Typically, uncoded patterns were used with stationary devices to allow an entire sequence of patterns to be projected and images be captured in order to determine a single 3D-scan. In order for this 3D scan to be determined, both the scanner and the object needed to remain stationary relative to each other. In contrast, embodiments of the present invention generate one 3D-scan for each set of images acquired by the cameras **111**, **112**. In another embodiment

12

(not shown), a second projector is arranged adjacent to the present projector **121** or a further diffractive optical element is provided. This second projector emits at least one second pattern on to the object O in addition to pattern X. In an embodiment having two projectors, it is possible to switch between the pattern X and the second pattern to capture with one set of images with the different patterns consecutively. Thus, the 3D-scan has a higher resolution by combining the evaluation results obtained from the different patterns.

In order to determine the coordinates of the entire object, the 3D-scans which are produced from the images acquired by the cameras **111**, **112** need to be registered. In other words, the three-dimensional point clouds of each frame must be inserted into a common coordinate system. Registration is possible, for example, by videogrammetry, such as “structure from motion” (SFM) or “simultaneous localization and mapping” (SLAM) methods for example. The natural texture of the objects O may also be used for common points of reference. In one embodiment, a stationary pattern is projected and used for registration.

The data furnished by the 3D measuring device **100** is processed in the control and evaluation device **122** by generating 3D scans from the image frames. The 3D scans in turn are then joined or registered in a common coordinate system. As discussed above, registration methods known in the art may be used, such as by using natural or artificial targets (i.e. recognizable structures) for example. These targets can be localized and identified in order to determine the assignment or alignment of two different 3D scans relative to each other by means of corresponding pairs. The 3D scans (sometimes colloquially referred to as a “scene”) may then be gradually registered by the 3D measuring device **100**. In the exemplary embodiment, the control and evaluation device **122** is provided with a display **130** (display device) to allow the user to review the 3D scans.

An embodiment is shown in FIG. **11** for the process of the optically scanning and measuring the environment of the 3D measuring device **100**. In a first process block **201**, the capturing of a pair of images for one frame is performed and the measured values are determined and recorded. In the exemplary embodiment, each image is a 2D array of values representing the voltages corresponding to the number of electrons in each pixel well.

The process then proceeds to a second process block **202**, where the measured values are evaluated and the 3D-scan data are generated from the frame. In the second process block, the numbers are evaluated in combination with the known positions of the projected spots from the projector to determine the 3D coordinates of points on the object O. The distances for each of the pixels are obtained using the triangulation calculation (including the epipolar geometry calculation) and the two angles for each pixel are determined based on the location of the pixel and the camera geometry (lens focal length, pixel size, etc.).

The process then proceeds to a third process block **203** where multiple frames of 3D-scan data are registered in a common coordinate system. In one embodiment, videogrammetry information is obtained with the center color camera **113** to assist in the registration. In one embodiment, a representation of the 3D scan data is displayed and stored. Finally, the process proceeds to a fourth process block **204** where an auto-calibration is performed. In one embodiment, the auto-calibration performed in fourth process block **204** may occur simultaneously with the second process block **202** or may be performed sequentially therewith. As long as the operator continues operation to additional frames are

acquired, such as by continuously pressing the control knob **106** for example, the process returns to the first process block **201**.

In the second process block **202**, images of particular points are selected in a frame for automatically determining correspondence. These selected points correspond to points on the object *O*, in particular to pattern elements (e.g. spots) of the pattern *X*. For each image of a selected point in the first image plane B_{111} , the epipolar lines “e” are consecutively located in the second image plane B_{112} and in the projector plane P_{121} . This procedure for locating the epipolar lines “e” is repeated for images of points in the second image plane B_{112} and for images of points in the projector plane P_{121} . These multiple epipolar constraints enable the determination of one-to-one correspondence in each of the three planes between the projected and received pattern elements (e.g., identical spots). As shown in FIG. **10**, the point X_0 (of the pattern *X* on the object *O*) is visible on all three planes B_{111} , B_{112} , P_{121} , and its image is on two epipolar lines “e” on each plane. The point X_0 is the intersection point of three straight lines, a light beam of the projector **121**, and each one light beam of the two cameras **111**, **112**. The point X_0 can thus be identified unambiguously, if the density of the points of the pattern *X* is sufficiently low.

Auto-calibration performed in block **204** takes place automatically and does not require the use of external calibration objects. Starting with the initial calibration and later with the currently used calibration, the frames are examined for inconsistencies in terms of space (inconsistencies of geometry) and time (parameters change over time), in order to correct calibration, if appropriate. The inconsistencies can have thermal causes, such as due to an increase of operating temperature for example. The inconsistencies may also have mechanical causes, such as a mechanical shock caused by the 3D measuring device **100** striking a surface or the floor for example. These inconsistencies may manifest through deviations in measured positions, angles and other geometrical features of e.g. points on the objects or in the planes B_{111} , B_{112} , P_{121} .

The calibration parameters which may be corrected may be extrinsic parameters, intrinsic parameters, and operating parameters. Extrinsic parameters for each unit (cameras **111**, **112**, **113** and projector **121**) include the six degrees of freedom of rigid bodies, i.e. three positions and three angles. Particularly relevant is the relative geometry between the cameras **111**, **112**, **113** and the projector **131**, such as the relative distances and relative angles of their alignments for example. Intrinsic parameters may be related to camera or projector device features such as but not limited to the focal length, position of principal point, distortion parameters, centering of the photosensitive array or MEMS projector array, scale of the array in each direction, rotation of the array relative to the local coordinate system of the 3D measuring device **100**, and aberration correction coefficients for the camera or projector lens system. Operating parameters may be the wavelength of the light source **121a**, the temperature and the humidity of the air.

With respect to FIG. **10**, an inconsistency may be a deviation Δ of the actual position of the point X_0 with respect to its expected theoretical position in one of the three planes.

As explained herein above, epipolar constraints are solved simultaneously to determine the correspondence of projected and imaged pattern elements (i.e. their images) on the two cameras **111**, **112** and one projector **121**. Some redundant information (redundancies) from these simultaneous equations is available to reveal inconsistencies in the correspondences.

In addition, as explained herein above, three separate triangulation calculations may be performed to obtain three sets of 3D coordinates. These three triangulation calculations are: 1) between the first and second cameras **111**, **112** (stereo cameras); 2) between the projector **121** and first camera **111**; and 3) between the projector **121** and second camera **112**. The 3D coordinates obtained from the three different triangulation calculations may be compared and, if inconsistencies are seen, changes may be made to the calibration parameters.

FIG. **12** shows a simplified situation of the inconsistency with two units U_1 , U_2 . The units U_1 , U_2 may be either between the two cameras **111**, **112** or between the projector **121** and one of the cameras **111**, **112** for example. Each unit U_1 , U_2 comprises a plane, in which points may be selected. The two epipolar lines “e” are common for both planes. A selected point **236** in the plane of unit U_1 is corresponding to a point **216** in the plane of unit U_2 . It should be appreciated that both points **216**, **236** are the images of a real point on the object *O*. The correspondence may be detected, such as when the point **216**, **236** is the image of a spot of the pattern *X* on the object *O* for example. In one embodiment, the “spot” on the object *O* is illuminated and adjacent area is dark or darker than the illuminated point. However, when the distance of the point **216**, **236** perpendicular to the epipolar lines “e” is not the same in both planes, but a deviation Δ occurs, i.e. a deviation Δ between the position of the point **216** and an expected position **218**.

In general, the deviation Δ is a vector. In an embodiment having two units U_1 , U_2 , such as the projector **121** and camera **111** for example, only the component of the deviation Δ perpendicular to the epipolar lines “e” is known. The component parallel to the epipolar lines “e” vanishes when determining the 3D coordinates. In an embodiment having more than two units, such as the projector **121** and both cameras **111**, **112** for example, the components of deviation Δ in both dimensions of the planes may be determined due to the redundant measurements (redundancies in detecting deviations and in determining 3D coordinates). Having deviations Δ for several selected points, all determined deviations Δ may be drawn into a map shown in FIG. **13**, the sometimes referred to as an error field. In case of only two units, only one component of each deviation Δ can be drawn into the error field. Where an inconsistency is due to a single cause or reason, the error field is typical for a certain type of inconsistency. FIG. **13** illustrates an example of an error field that is generated by the rotation of the first camera **111** about the direction of view, such as when the calibration parameter for the roll angle of the first camera **111** is incorrect.

Referring now to FIGS. **12-14**, the deviations Δ are now described with respect to epipolar constraints. In general, there are two possibilities for the involved units (cameras and projectors). One possibility is that one of the units U_1 , U_2 is a camera and the other is a projector. The other possibility is that both units U_1 , U_2 are cameras. It should be appreciated that the use of a single projector and two cameras is for exemplary purposes and the claimed invention should not be so limited. In other embodiments additional projectors or cameras may be used. Having three or more units (for example, having two cameras and one projector) gives additional capability in automatically determining calibration parameters, as discussed in more detail herein.

Each of the units U_1 , U_2 has an origin point sometimes referred to as the perspective center point O_1 , O_2 or center of projection. This point represents a point through which all rays pass out of the unit (for a projector) or into the unit (for

a camera). It should be appreciated that in an actual device, not all of the rays pass through the perspective center points, however corrections may be made in software to the calibration parameters of the camera system to bring the corrected rays through these points. The two perspective center points O_1 , O_2 define the baseline distance **208** between the units U_1 , U_2 .

Each of the units U_1 , U_2 also has a plane **210**, **230** in which images are formed. In a projector, this plane is known as the projector plane P_{121} and, in a camera, it is known as an image plane B_{111} , B_{112} . Typically, in an actual projector or camera, the projector plane P_{121} or image plane B_{111} , B_{112} is behind the perspective center O_1 , O_2 rather than in front of it as illustrated in FIG. **14**. In most cases, a hardware device such as a photosensitive array (in a camera) or a pattern generator (in a projector) is placed at the position of the plane behind the perspective center. However, it should be appreciated that the position of the planes in front of the perspective centers as shown in FIG. **14** is mathematically equivalent to the planes being positioned on the other side of the perspective centers.

The perspective centers O_1 , O_2 are separated by a baseline distance B . The baseline **208** that connects the perspective centers O_1 , O_2 intersects the planes **230**, **210** in points E_1 , E_2 . The points of intersection are referred to as epipolar points, also known as epipoles. A line drawn through one of the epipoles on a corresponding plane is referred to as an epipolar line. For the case of the plane **210** and corresponding epipole E_2 , the epipolar line is **212**. A point P_1 on the plane **230** lies on the epipolar line **212**.

As explained above, each ray such as ray **232** passes through a perspective center point O_1 to arrive at a plane such as **230** in which images are formed. If the plane **230** is a projector plane, then the point P_1 is projected onto an object at a point such as P_A , P_B , P_C , or P_D , depending on the distance to the object. These points P_A , P_B , P_C , P_D , which share the common ray **232**, fall onto the epipolar line **212** at corresponding points Q_A , Q_B , Q_C , or Q_D on unit U_2 , which in this example is a camera. The ray **232** and the epipolar line **212** are both on the plane that includes the points O_1 , O_2 , and P_D . If the plane **230** is a camera plane rather than a projector plane, then the point P_1 received by the camera image plane may arrive from any point on the epipolar line **212**, for example, from any of the points Q_A , Q_B , Q_C , or Q_D .

FIG. **13** shows an epipolar line **234** on the plane **230** of unit U_1 in addition to the epipolar line **212** of the plane **210** of unit U_1 . Any point V_1 (and W_A , W_B , W_C) on the epipolar line **212** must have a corresponding point (image or projection point) U_A , U_B , U_C , U_D on the epipolar line **234**. Similarly, any point U_A , U_B , U_C , U_D on the epipolar line **234** must have a corresponding point W_A , W_B , W_C , V_1 on the epipolar line **212**. The set of points **240** represent points, e.g. V_A , V_B , V_C , V_D , in space that may intersect with an object O .

A 3D measuring device **100** is self-calibrating or auto-calibrating if, in the routine performance of measurements by the 3D measuring device **100**, the measurement results are also used to obtain corrected calibration parameters (i.e. a corrected calibration). In an embodiment of the present invention, the first step to obtain corrected new calibration parameters is to detect inconsistencies in the positions of images of selected points on projection or image planes in relation to the positions expected based on epipolar constraints.

An example of such an inconsistency is shown in FIG. **14**. A point **236** on the plane **230** intersects an object at the point **238**. According to epipolar geometrical constraints, the point

238 should appear on the epipolar line **212** and specifically at the point **218**. In this case, the actual point was observed at the position **216**. In general, with only two planes **210**, **230**, all that is known is that, for a point **236** that falls on the epipolar line **234**, a corresponding point should fall on the epipolar line **212**. That the point **216** does not fall on the epipolar line **212** indicates that there is a problem with the calibration parameters, although whether the calibration parameter(s) at fault is an extrinsic parameter, intrinsic parameter, or operating parameter is difficult to say based on an observation of a single point **216**.

FIG. **14** shows some errors that may be seen in extrinsic calibration parameters. One type of error that may be seen is in the baseline **208**, not only the baseline distance B , but also the specific position of the perspective centers O_1 , O_2 . In other words in the coordinates of the perspective center points along the direction of the nominal baseline **208** (error **252**) and in a direction perpendicular to the direction of the nominal baseline **208** (error **254**). Another possible extrinsic error is in the angular orientation of unit U_1 or unit U_2 . One way to characterize the orientation is in terms of a pitch angle **256** about an axis **255** and a yaw angle **258** about an axis **257**. If the calibration parameters for the pitch and yaw angles of the planes **230** and **210** are incorrect, the points on the planes will not correspond to the expected positions based on epipolar geometrical constraints. Unit U_1 and unit U_2 may also have incorrect calibration parameters for the roll angle of the camera or projector. Such errors may be detected and corrected in an auto-calibration procedure as discussed further herein. The roll angle calibration parameter is sometimes considered to be an intrinsic calibration parameter rather than an extrinsic parameter.

If deviations are too large, difficulties in finding the correspondences of a point X_0 might occur in simultaneously solving the epipolar constraints. In an embodiment, the pattern X consists of a large number (e.g. 10,000) of spots with a low optical intensity and a smaller number (e.g. 1,000) of spots with a high optical intensity. With this variation in optical intensities, the 3D measuring device **100** may recognize objects having surfaces with high or low reflectance. If difficulties in finding the correspondences occur, it is possible to space the spots projected in the pattern X farther apart to reduce ambiguity in determining correspondences during the fourth process block. In the embodiment having the variation in optical intensities, the spots with the lower intensity, can be filtered out or at least be reduced by reducing the exposure times and/or reducing the total power of the projector **121**. In this instance, only the spots with high optical intensity (which have a higher spacing) are visible on the cameras **111**, **112**. This reduces the ambiguities in determining correspondences.

For fully and correctly determining the calibration parameters, it is advantageous to use the whole volume around the 3D measuring device **100** for measurements, in particular to use the depth information for determining the extrinsic parameters. As an example, FIG. **19** shows (schematically), how the relative geometry of the two cameras **111** and **112** is verified. For this purpose, the two points X_1 , X_2 are selected with a different distance to the 3D measuring device **100** (i.e. with a different depth). With each of the points X_1 or X_2 and the former calibration, it can be verified whether the cameras **111** and **112** still provide consistent results. If an inconsistency occurs due to a deviation of the relative distance or of the relative alignment of the two cameras **111** and **112**, it is possible to distinguish between the two kinds of error with the two different distances. Due to the high mechanical and thermal stability of the carrying structure

102, thermal deformations of the 3D measuring device **100** or deformations thereof caused by a mechanical shock would be unusual, but may occur at the mounting means of the cameras **111**, **112**, **113** and of the projector **121** for example. A verification of the calibration after switching
5 initiating operation of the 3D measuring device **100** and after long intervals in terms of time is sufficient in most cases, such as after the acquisition of twenty to one hundred frames for example.

The calibration parameters may be amended according to
10 the determined deviations Δ , for example deviations detected by means of the selected points X_0 , X_1 or X_2 may be compensated. Using the redundancies in measuring the 3D coordinates of the points, new calibration parameters may be determined. For example, the calibration parameters
15 may be changed (corrected) according to an optimization strategy until the deviations Δ are minimized or are less than a predetermined threshold. The new calibration parameters are compared with the currently used calibration parameters and replace them, if appropriate, i.e. if the deviation between
20 the (corrected) new calibration parameters and the currently used calibration parameters exceeds a given threshold. Thus the calibration is corrected. It should be appreciated that many of the deviations due to mechanical issues are single
25 events and may be fixed by a permanent correction of the calibration parameters, in particular the extrinsic or intrinsic parameters.

Errors related to deviations in the operating parameters of the projector **121** may be determined much faster than
30 deviations in the extrinsic parameters or intrinsic parameters. In an embodiment, an operating parameter to be checked is the wavelength of the light source **121a**. The wavelength can change due to the warming up of the light source **121a** or changes in the pump current for example. An embodiment is shown in FIG. **20** (schematically). The
35 pattern X generated by the diffractive element **124** changes in scale with the change in wavelength. As shown in the error field of FIG. **21**, in the center of the pattern X , such as the position with the zeroth order of diffraction of the laser beam, there is no deviation in the position of the central
40 pattern element if the wavelength changes. The deviations Δ appear at locations with higher orders of diffraction, such as in the more peripheral pattern elements for example, as a shift in position. Such a shift in position of individual
45 diffraction of the pattern elements can be recognized with a single camera **111** or **112**.

If position and alignment of the 3D measuring device **100** (and consequently of the projector **121**) relative to the object O remain unchanged, a selected point on the object O moves
50 from a point with theoretical coordinates X_1 (i.e. the coordinates determined by means of the latest used calibration) in the 3D scan to a point with actual coordinates X_2 which differ therefrom. In other words an expected point X_1 becomes an actual point X_2 . Using the depth information, as
55 described above in relation to FIG. **19**, the actual 3D coordinates of the selected point X_2 may be determined from the frames of each single shot. In the event of a deviation Δ of the actual coordinates of point X_2 from the theoretical
60 coordinates X_1 of the selected point, a change of the wavelength is detected. The new wavelength is determined from the size of the deviation Δ . In another embodiment, two frames captured at different times are compared to detect a deviation of the actual coordinates of the selected point X_2 from theoretical coordinates X_1 .

If a change of the wavelength is observed, actions to
65 counter the change can be taken or calibration can be corrected, if appropriate. Correction of calibration can be

made by replacing the wavelength of the calibration by the new wavelength detected. In other words, the calibration parameter of the wavelength is changed. Actions to counter the change may include, for example, cooling the laser (if
5 the light source **121a** is a laser) or reducing the pump current, to return the wavelength to its unchanged (i.e. original) value. By applying feedback in a control loop to the pump current or to the laser cooling, the wavelength of the laser can be stabilized.

Some light sources **121a** may drift in wavelength when no control system is used. In these embodiments, broad optical bandpass filters might be used to cover the range of possible
10 wavelengths. However, broad optical filters may pass more undesired ambient light, which may be an issue when working outdoors. Therefore in some applications a wavelength control system is desirable. It should be appreciated that the embodiments described herein of directly observing
15 a change in wavelength provides advantages in simplifying a wavelength control systems, which ordinarily require stabilization of both temperature and current.

Some types of semiconductor lasers such as Fabry Perot (FP) lasers emit a single spatial mode but may support multiple longitudinal modes, where each longitudinal mode
20 having a slightly different frequency. In some cases, current may be adjusted to switch between operation with single or multiple longitudinal modes. The number of longitudinal modes of the laser may be an operating parameter of the projector **121**. Ordinarily, one single wavelength is desired
25 as this produces a single well defined pattern X . If two wavelengths are produced by the laser, the second wavelength produces a type of shadow in the desired pattern X . The result can be described with reference to FIG. **20**. Depending on the difference in the wavelengths of the multiple longitudinal modes, a circular point may become an
30 elliptical or a barbell shape or a point pair X_1 , X_2 . These deviations can be detected by applying image processing to the received pattern X . If multiple modes are observed, pump current or cooling may be adjusted to reduce the number of longitudinal modes to one.

Deviations in the intrinsic parameters of the cameras **111** and **112**, for example focal length, may in some cases be automatically recognized and be compensated for. In other instances, deviations in intrinsic parameters may arise, not
40 from thermal or mechanical causes, but due to deliberate actions by the operator or through the operation of the 3D measuring device **100**. These actions may include a change in the optics of the cameras **111**, **112**, or by focusing or
45 zooming the cameras **111**, **112** for example.

An additional possibility of verifying calibration results is to combine the 3D scan data based on triangulation with 2D
50 images captured by the 2D camera **113**. These 2D images normally comprise colors and other features of the object O . In one embodiment, the projector **121** and the two cameras **111** and **112** are synchronized with the camera **113** to capture frames of the object O synchronously. In this embodiment,
55 the projector **121** projects infrared light received by the cameras **111**, **112** through infrared filters, while the camera **113** receives an image of the object O through a filter that blocks infrared light wavelengths and therefore pattern X .
60 Thus the camera **113** receives a clear image of the features of the object O . By comparing object features observed by the cameras **111**, **112** to those observed by the camera **113**, errors in the calibration parameters of the triangulation system that includes elements **111**, **112**, and **121** may be
65 determined. The method used to determine errors in the calibration parameters is similar to that described here, such as the 2D camera **113** being regarded as one of the units U_1 ,

U_2 for example. Correspondences are detected in the captured frames and 3D-coordinates of the selected object features are determined. Due to the redundancies in determining the 3D coordinates, new calibration parameters may be determined, which are compared with the currently used calibration parameters. If the difference between the current calibration parameters and the new calibration parameters exceeds a threshold, the new calibration parameters replace the currently used ones.

In another embodiment, the light received by camera **113** is not filtered to exclude infrared light. Rather, in this embodiment, the camera **113** capable of detecting and acquiring an image of the pattern X if present on the object O. The camera **113** may then operate in either of two modes. In a first mode, the camera **113** collects images temporally in between pulsed projections of the pattern X by the projector **121**. In this mode, the camera **113** captures images of features that may be compared to the features calculated by the triangulation system that includes **111**, **112**, and **121** to determine errors in the calibration parameters. In a second mode, the camera **113** acquires images when the pattern X is projected onto the object O. In this case, errors in the relative alignment of the six degrees-of-freedom of the camera **113** to the triangulation elements **111**, **112**, and **121** may be determined.

For the case in which the images acquired by the 2D camera **113** are received between image frames of cameras **111**, **112**, an interpolation of 3D and 2D coordinate data may be made to account for the interleaving of images. Such interpolations may be mathematical. In one embodiment the interpolations may be based at least in part on a Kalman filter calculation. In an embodiment, the 3D measuring device **100** is provided with an inertial measurement unit (or another position tracking device). The inertial measurement unit measures accelerations in the three directions of space with three sensors (accelerometers) and, with three further sensors (gyroscopes), the angular velocities around three coordinate axes. Movements can thus be measured on short time scales. These movement measurements allow for a compensating offset in terms of time between distance measured by the projector and cameras **111**, **112** and the image acquired by the 2D camera **113**. This compensating offset allows for the combination of the data.

One embodiment of the display **130** shown in FIG. 7 illustrates a subdivided image or subdivided screen. In this embodiment, the display **130** is divided into a first display part **130a** and a second display part **130b**. In the present embodiment, the first display part **130a** is a (rectangular) central part of the display **130**, and the second display part **130b** is a peripheral area around the first display part **130a**. In another embodiment, the two display parts may be columns. In the illustrated embodiment, the first display part **130a** is shown as having a rectangular shape, however this is for exemplary purposes and the claimed invention should not be so limited. In other embodiments, the first display part **130a** may have other shapes, including but not limited to circular, square, trapezoid, trapezium, parallelogram, oval, triangular, or a polygon having any number of sides. In one embodiment, the shape of the first display part **130a** is user defined or selectable.

In the first display part **130a** the video live image VL is displayed, such as that captured by 2D camera **113** for example. In the second display part **130b**, an image of the latest 3D scan (or a plurality of 3D scans that have been registered) is displayed as at least part of a view of the three-dimensional point cloud 3DP. The size of the first display part **130a** may be variable, and the second display

part **130b** is arranged in the area between the first display part **130a** and the border **131** of the display **130**. As video live image VL changes, such as when the user moves the device **100**, the image of the three-dimensional point cloud 3DP changes correspondingly to reflect the change in position and orientation of the device **100**.

It should be appreciated that the placement of the image of the three-dimensional point cloud 3DP around the periphery of the video live image VL provides advantages in allowing the user to easily see where additional scanning may be required without taking their eyes off of the display **130**. In addition it may be desirable for the user to determine if the computational alignment of the current camera position to the already acquired 3D data is within a desired specification. If the alignment is outside of specification, it would be noticed as discontinuities at the border between the image and the three-dimensional point cloud 3DP.

The image acquired by the camera **113** is a two-dimensional (2D) image of the scene. A 2D image that is rendered into a three-dimensional view will typically include a pin-cushion-shaped or barrel-shaped distortion depending on the type of optical lens used in the camera. Generally, where the field of view (FOV) of the camera **113** is small (e.g. about 40 degrees), the distortion is not readily apparent to the user. Similarly, the image of the three-dimensional point cloud data may appear distorted depending on how the image is processed for the display. The point cloud data 3DP may be viewed as a planar view where the image is obtained in the native coordinate system of the scanner (e.g. a spherical coordinate system) and mapped onto a plane. In a planar view, straight lines appear to be curved. Further, the image near the center-top and center-bottom edges (e.g. the poles) may be distorted relative to a line extending along the midpoint of the image (e.g. the equator). Further, there may also be distortions created by trying to represent a spherical surface on a rectangular grid (similar to the Mercator projection problem).

It should be appreciated that it is desired to have the images within the first display part **130a** appear to be similar to that in the second display part **130b** to provide a continuous and seamless image experience for the user. If the image of three-dimensional point cloud 3DP is significantly distorted, it may make it difficult for the user to determine which areas could use additional scanning. Since the planar image of the point cloud data 3DP could be distorted relative to the 2D camera image, one or more processing steps may be performed on the image generated from the point cloud data 3DP. In one embodiment, the field of view (FOV) of the second display part **130b** is limited so that only the central portion of the planar image is shown. In other words, the image is truncated or cropped to remove the highly distorted portions of the image. Where the FOV is small (e.g. less 120 degrees), the distortion is limited and the planar view of the point cloud data 3DP will appear as desired to the user. In one embodiment, the planar view is processed to scale and shift the planar image to provide to match the camera **113** image in the first display part **130a**.

In another embodiment, the three-dimensional point cloud data 3DP is processed to generate a panoramic image. As used herein, the term panoramic refers to a display in which angular movement is possible about a point in space (generally the location of the user). A panoramic view does not incur the distortions at the poles as is the case with a planar view. The panoramic view may be a spherical panorama that includes 360 degrees in the azimuth direction and +/-45 degrees ion the zenith. In one embodiment the spherical panoramic view may be only a portion of a sphere.

In another embodiment, the point cloud data 3DP may be processed to generate a 3D display. A 3D display refers to a display in which provision is made to enable not only rotation about a fixed point, but also translational movement from point to point in space. This provides advantages in allowing the user to move about the environment and provide a continuous and seamless display between the first display part **130a** and the second display part **130b**.

In one embodiment, the video live image VL in the first display part **130a** and the image of the three-dimensional point cloud 3DP in the second display part **130b** match together seamlessly and continuously (with respect to the displayed contents). A part of the three-dimensional point cloud 3DP is first selected (by the control and evaluation device **122**) in such a way, as it is regarded from the perspective of the 2D camera **113** or at least from a position aligned with the 2D camera **113**. Then, the selected part of the three-dimensional point cloud 3DP is selected in such a way that it adjoins continuously the video live image VL. In other words, the displayed image of the three-dimensional point cloud 3DP becomes a continuation of the video live image VL for the areas beyond the field of view of the 2D camera **113** on the left, on the right, top and bottom relative to the field of view of the 2D camera). As discussed above, the selected portion of the three-dimensional point cloud 3DP may be processed to reduce or eliminate distortions. In other embodiments, the representation may correspond to the representation of a fish-eye lens, but preferably it is undistorted. The part of the three-dimensional point cloud 3DP which is located in the area occupied by the first display part **130a**, in other words the portion beneath or hidden by the video live image VL, is not displayed.

It should be appreciated that the density of the points in the three-dimensional point cloud 3DP in the area where the first display part **130a** is located will not be visible to the user. Normally, the video live image VL is displayed using the natural coloring. However, in order to indicate the density of the points in the area covered/behind by the video live image VL, the coloring of the video live image VL may be changed artificially such as by overlaying for example. In this embodiment, the artificial color (and, if appropriate, the intensity) used for representing the artificially colored video live image VL corresponds to the density of the points. For example, a green coloring to the video live image VL may indicate a (sufficiently) high density while a yellow coloring may be used to indicate a medium or low point density (e.g. areas which still the scan data can be improved). In another embodiment, the distant-depending precision of the data points could be displayed using this color-coding.

To support the registration of the 3D scans, flags or marks **133** (FIG. 7) may be inserted in the first display part **130a** to indicate structures (i.e. possible targets) recognized by the control and evaluation device **122**. The marks **133** may be a symbol, such as a small "x" or "+" for example. The recognizable structures can be points, corners, edges or textures of objects. The recognizable structures may be found by the latest 3D scan or the video live image VL being subjected to the beginning of the registering process (i.e. to the localization of targets). The use of the latest video live image VL provides advantages in that the registration process does not have to be performed as frequently. If the marks **133** have a high density, it is considered to be a successful registration of the 3D scans. If, however, a lower density of the marks **133** is recognized, additional 3D scans may be performed using a relatively slow movement of the 3D measuring device **100**. By slowing the movement of the device **100** during the scan, additional or higher density

points may be acquired. Correspondingly, the density of the marks **133** may be used as a qualitative measure for the success of the registration. Similarly, the density of the points of the three-dimensional point cloud 3DP may be used to indicate a successful scan. As discussed above, the density of points in the scan may be represented by the artificial coloring of the video live image VL.

The movement of the 3D measuring device **100** and processing of the captured frames may also be performed by a tracking function, i.e. the 3D measuring device **100** tracks the relative movement of its environment with the methods used during tracking. If tracking gets lost, for example, if the 3D measuring device **100** has been moved too fast, there is a simple possibility of reassuming tracking. In this embodiment, the video live image VL as it is provided by the 2D camera **113** and the last video still image from tracking provided by it may be represented adjacent to each other in a side by side arrangement on the display **130** for the user. The user may then move the 3D measuring device **100** until the two video images coincide.

Referring now to FIGS. **15-19** an embodiment will be described for controlling the 3D measuring device **100** based on movements or gestures of the device **100**. These movements or gestures by the user can also be used for controlling the representation of the video image VL or of the three-dimensional point cloud 3DP. In an embodiment, these steps or gestures may be integrated into the method of measuring, such as following block **203** described in reference to FIG. **11**. Generally, three steps are provided: a movement recognition step **311**; a movement evaluation step **312**; and a control step **314**.

In the movement recognition step **311**, the movement of the 3D measuring device **100** is recorded, such as during the registration that occurs in process block **203** for example. The movement evaluation step **312** determines the amount and the direction of speed or acceleration of the movement. This determination may also incorporate temporal aspects of the movement as well as the quality and quantity of the movement. In evaluating the quality, the movement may be compared with predetermined movements stored in memory. If a predetermined threshold value is exceeded (or not exceeded), then a defined movement is identified. The control step **313**, the operation of the 3D measuring device **100** is changed based on the evaluated movement. It should be appreciated that all three steps **311**, **312**, **314** may be performed by either the control and evaluation device **122** or via an external computer coupled for communication (e.g. through a serial or network connection) to the control and evaluation device **122**.

The control of the 3D measuring device **100** can influence on at least three categories of control, namely measuring (e.g. the measuring process with the acquisition of measured data), visualization (e.g. the preliminary evaluation of measured data and the representation thereof) and post-processing (e.g. the final evaluation of measured data). It should be appreciated that the 3D measuring device **100** may use gestures to control one of or a combination of these categories. Further, the control functions performed in response to the gesture may be context sensitive. For example, during post-processing, the control step **313** may provide only storing of the result of the movement evaluation step **312** otherwise it will be carried out after the measuring process is finished. The three control categories may interact with any of the components, subcomponents or auxiliary components, such as but not limited to the 3D measuring device **100**, the control and evaluation device **122**, the display **130**

or a computing device connected locally or remotely (such as via a serial or network connection).

The gestures and the evaluation of movement can be subdivided into three groups represented in FIGS. 16-18. It should be appreciated that while embodiments herein describe the movements as being discrete motions, these movements may also be combined or performed in series. In one embodiment the user interface may be selected based on the motion or gesture, such as selecting the configuration of the control knob 106.

Referring now to FIG. 16 the first group of gestures or movements is illustrated. In this mode of operation, the 3D measurement device 100 is moved in the direction V_1 . The motion V_1 is measured both in terms of velocity and acceleration. Depending on the direction, velocity or acceleration of the motion, different control functions that change the measurements being acquired or visualization of the data on display 130 for example. If a measurement function is controlled, a standstill of movement of the 3D measuring device 100 may be used to capture a sequence of images of one or multiple cameras 111, 112, 113 with a low dynamic range, but with different exposure times of the cameras 111, 112, 113. In another embodiment, the standstill gesture may cause different illumination intensity to be emitted from light source 121a or LEDs 114. In still another embodiment, the standstill movement may cause a different illumination time (pulse length) from light source 121a within the sequence and to acquire an image using high dynamic range (HDR) techniques. As used herein, the term "standstill" means to stop moving the 3D measuring device 100, in other words to have zero velocity in any direction. In an embodiment, the term "standstill" includes when the user reduces the velocity of the 3D measurement device 100 to less than a threshold.

In one embodiment, the scale of representation of the video image VL and/or of the three-dimensional point cloud 3DP on the display 130 may depend on the speed and/or acceleration of the movement of the 3D measuring device 100. The term "scale" is defined as the ratio between the size (either linear dimension or area) of the first display part 130a and the size of the complete display 130, being denoted as a percentage.

A small field of view of the 2D camera 113 is assigned to a small scale. In the present embodiment with a subdivided display 130 with a central first display part 130a showing the video live image VL, this first display part 130a then may be of smaller size than in the standard case, and the second display part 130b (about the periphery of the first display part 130a) shows a bigger part of the three-dimensional point cloud 3DP. A larger field of view is assigned to a large scale. In one embodiment, the video live image VL may fill the whole display 130.

In the event of high speeds of movement of the 3D measuring device 100 are detected, the scale of the representation may be configured smaller than with low speeds and vice versa. Similarly, this may apply to accelerations of the movement of the 3D measuring device 100. For example, the scale of the displayed image is reduced in the case of positive accelerations, and the scale is increased in the case of negative accelerations. The scale may also depend on a component of the speed and/or acceleration of the movement of the 3D measuring device 100, for example on a component which is arranged perpendicular or parallel to the alignment of the 3D measuring device 100. If the scale is determined based on a component of the movement, parallel to the alignment (i.e. in the direction of the align-

ment), the scale can also be made dependent on the change of an average distance to objects O from the 3D measuring device 100.

In some embodiments, the change of the scale due to movement, a standstill of the movement of the 3D measuring device 100 or a threshold speed of movement value not being achieved can be used to record a sequence of still images of the camera 113 with a low dynamic range. These images may be captured at low dynamic range but with different exposure times or illumination intensities within the sequence to generate a high dynamic range image therefrom.

Referring now to FIG. 17, the second group of movements comprises the gestures or motions as indicated by arrow V_2 . In this embodiment, the user carries out certain small movements with the 3D measuring device 100 such as a circular movement. This circular movement may be within an area of space having a radius of at least approximately an arm's length of the user. It should be appreciated that while FIG. 17 illustrates the motion V_2 as being about an axis extending normal to the front of the 3D measuring device 100, this is for exemplary purposes and the claimed invention should not be so limited. In other embodiments, the axis about which the rotation takes place could be different, such as an axis extending from the sides of the device 100 or vertically through the center of the device 100. The evaluation of the gestures V_2 takes place preferably in terms of quality, by comparing the movements with stored types of movement and by thus identifying the gestures v_2 .

By means of the gestures V_2 , either alone or in combination with gesture V_1 , the user can activate all three categories of control, such as the acquisition of data and operation of the 3D measuring device 100 or display 130. The user can switch between discrete states or adjust values step by step or continuously.

In one embodiment, the gestures V_2 (either alone or in combination with gestures V_1) may be used to control functions of the 3D measurement device 100. These control functions include, but are not limited to: selecting the measurement method (e.g. between photogrammetry, pattern detection, fringe projection and combined methods); selecting the properties of acquisition (e.g. power of the projector 121, exposure time, object distances, pattern or point density); and switching additional measurement properties on and off (e.g. 3D recognition of contours or a flash).

In an embodiment, the gestures V_2 (either alone or in combination with gestures V_1) may be used to control visualization functions of the display 130 or an external computing device. These visualization functions include, but are not limited to: selecting the user interface (e.g. the button arrangement, selection between 2D, 3D and combined view during scanning); selecting the representation (e.g. point size, viewing angle, kind of projection such as orthographic or perspective, or a map view); selecting navigation (e.g. object-centered or camera-centered, whether zooming is allowed); using the 3D measuring device 100 as a mouse with six degrees of freedom (x-direction, y-direction-z-direction, yaw angle, roll angle and pitch angle) for navigating through the common coordinate system with the three-dimensional point cloud 3DP; and interacting with the representation on the display 130 and with further user interfaces in the manner of a mouse (e.g. shifting the contents of the display 130 aside with a movement)

In an embodiment, the gestures V_2 (either alone or in combination with gestures V_1) may be used to control post-processing functions of the display 130 or an external

computing device. These post-processing functions include, but are not limited to: setting marks (marking points of interest, such as by encircling the point); setting a viewpoint or a rotation point into the center of a volume of interest; defining a location for the navigation through the common coordinate system with the three-dimensional point cloud 3DP (e.g. by a gesture with a change of the pitch angle, corresponding to clicking with a mouse key); and defining the (approximate) gravitational direction (z-direction).

In some embodiments, the direction of gravity may be defined at the beginning of the registration process by a defined movement of the 3D measuring device **100**. This defined movement is carried out by the user by moving the device **100** in a vertical upward and downward movement over a predetermined distance, such as 20 cm for example. In other embodiments, the direction of gravity may be determined from a set of statistics of all movements during the registration process. A plane may be averaged from the coordinates of the positions taken by the device **100** while recording process along a path of movement through space. It is assumed that the averaged plane is located horizontally in space, meaning that the direction of gravity is perpendicular to it. As a result, the use of inclinometer **119** for determining the direction of gravity may be avoided.

Referring now to FIG. **18**, a third group of movements comprises the gestures or motions as indicated by arrow V_3 . It should be appreciated that the motion V_3 is a path through space. In this group of gestures may be evaluated by determining the coordinates of the positions of the 3D measuring device **100**, such as during the measuring process. The evaluation of the path of motion V_3 may be used to determine the kind of scene and, if appropriate, to offer different representations or operating functions. In an embodiment, properties of the path of motion V_3 and of the alignment of the 3D measuring device **100** are evaluated and compared with predetermined motions. It should be appreciated this evaluation may be statistically based, in an embodiment the comparison determines which of the predetermined motions has the highest probability of corresponding to the path of motion V_3 . In one embodiment, function selected from the evaluation of the motion V_3 is based on the probability of the path of motion V_3 being greater than a threshold. In an embodiment, the gestures V_2 may be distinguished by the change of position of the 3D measuring device **100** in space during a movement between two standstill gestures.

In one embodiment, the path of motion V_3 may also be used for determining the kind of scene and, if appropriate, to offer different representations or operating possibilities. A path of movement around a center location (with an alignment of the 3D measuring device **100** oriented towards the interior), suggests an image of a single object O (object-centered image). Similarly, a path of movement that orients the device **100** towards the outside (and particularly longer straight sections of the path of movements) makes reference to an image of rooms. Thus, where it is determined that a room is being scanned, an image of a floor plan (top view) may be inserted into the display **130**.

In one embodiment, the gestures V_3 (either alone or in combination with gestures V_1 and V_2) may be used to control measurement functions of the 3D measurement device **100**. These functions include, but are not limited to: selecting the measurement method (as indicated for V_2), for example by virtue of the distance of the captured objects to the path of motion V_3 ; and selecting data for tracking or registration.

In one embodiment, the gestures V_3 (either alone or in combination with gestures V_1 and V_2) may be used to control visualization functions of the 3D measurement device **100**. These functions include, but are not limited to: selecting the representation by virtue of the measurement, particularly with regard to zoom and orientation; defining the volume of interest with respect to the background; displaying a floor plan (top view) as a map on the display **130**; defining the walls of the room into a volume of interest (e.g. when there is no floor plan); and selecting a user interface.

In one embodiment, the gestures V_3 (either alone or in combination with gestures V_1 and V_2) may be used to control post-processing functions of the 3D measurement device **100**. These functions include, but are not limited to: detecting volumes of interest; selecting between the features of the volumes of interest; selecting between different options of post-processing (e.g. processing only volumes of interest); filling the gaps on object surfaces in the detected volumes of interest (video meshing, gap filling), as well as supporting interpolations and joining; detecting the position of the floor from the z-coordinates of the path of motion V_3 (e.g. defining that the z-coordinates on average are located on a horizontal plane, and limiting navigation to this plane); detecting a change of floors from the z-coordinates of the path of motion V_3 ; when a change in floor is detected, separating the floors; and determining the absolute position of the floor (e.g. when the 3D measuring device includes an altimeter).

It should be appreciated that the gestures may be combined together to assist the user in controlling the functionality of the 3D measuring device **100**. For example, by evaluating the speed of the motion V_1 , certain user interface elements (e.g. buttons, sliders, text boxes) may appear on display **130**. These user interface elements may then be activated by the motion of a gesture V_2 .

In one embodiment, the rule of correspondence may be defined that correlates the gesture with a control function, such as the gestures and control functions described herein. The rule of correspondence may be any suitable means for correlating data, such as a look-up table or a database for example. In the exemplary embodiment, the rule of correspondence is stored in memory and retrievable by the control and evaluation device for determining a gesture based on velocity, acceleration, path of motion, direction of motion or type of motion for example.

While the invention has been described in detail in connection with only a limited number of embodiments, it should be readily understood that the invention is not limited to such disclosed embodiments. Rather, the invention can be modified to incorporate any number of variations, alterations, substitutions or equivalent arrangements not heretofore described, but which are commensurate with the spirit and scope of the invention. Additionally, while various embodiments of the invention have been described, it is to be understood that aspects of the invention may include only some of the described embodiments. Accordingly, the invention is not to be seen as limited by the foregoing description, but is only limited by the scope of the appended claims.

The invention claimed is:

1. A method for optically scanning and measuring an environment, the method comprising:

storing, in a memory operably coupled to a three-dimensional (3D) measurement device, a rule of correspondence between a control function selected from a plurality of control functions for the 3D measurement device and a gesture selected from a plurality of

27

gestures, each of the plurality of gestures being a movement of the 3D measurement device;

producing, at a camera of the 3D measurement device, a 3D scan of an object in the environment using the 3D measurement device;

receiving, at a sensor, a movement of the 3D measurement device produced by a user of the 3D measurement device;

determining, at a processor, the gesture based at least in part on the received movement of the 3D measurement device;

determining, at the processor, the control function from the determined gesture and the rule of correspondence; and

performing, by a processor, the control function at the 3D measurement device based at least in part on the determined gesture.

2. The method of claim 1 further comprising determining an amount and a direction of the movement of the 3D measurement device and a speed and/or an acceleration of the movement of the 3D measurement device, and determining the gesture based at least in part on the amount and direction of the movement and the speed and/or acceleration of the movement.

3. The method of claim 1, wherein producing the 3D scan of the object further comprises emitting a light pattern onto the object from a projector of the 3D measurement device, recording a plurality of images of the light pattern on the object with a plurality of cameras of the 3D measurement device at one or more points in time, and producing the 3D scan of the object based at least in part on the recorded plurality of images.

4. The method of claim 3, wherein the plurality of cameras comprises first and second monochrome cameras.

5. The method of claim 3, wherein the plurality of cameras comprises first and second monochrome cameras, and a color camera.

6. The method of claim 1 further comprising showing visual information at a display device that is one of: integrated with the 3D measurement device, and separate from the 3D measurement device.

28

7. The method of claim 6, wherein the visual information is in the form of one of: still images, video images, both still images and video images.

8. The method of claim 6, wherein the visual information is in the form of a 3D point cloud of data with respect to the object.

9. The method of claim 6, wherein the 3D point cloud of data is provided simultaneously with video.

10. The method of claim 1, wherein the memory is included in a control and evaluation unit that is integrated with the 3D measurement device.

11. The method of claim 1, wherein the memory is included in a control and evaluation unit separate and apart from the 3D measurement device, further comprising communicating between the control and evaluation unit and the 3D measurement device.

12. The method of claim 1, wherein performing the control function of the 3D measurement device comprises controlling one or more categories of control of the 3D measurement device.

13. The method of claim 12, wherein the one or more categories of control of the 3D measurement device comprise measuring, visualizing and post-processing.

14. The method of claim 13, wherein measuring comprises acquiring data with respect to the object.

15. The method of claim 13, wherein visualizing comprises evaluating data acquired with respect to the object and displaying the data visually on a display device.

16. The method of claim 13 wherein post-processing comprises a final evaluation of data acquired with respect to the object.

17. The method of claim 1, wherein the movement by the user of the 3D measurement device comprises a plurality of different movements of the 3D measurement device.

18. The method of claim 17, wherein the plurality of different movements of the 3D measurement device include a linear movement, a circular movement, and an irregular movement.

19. The method of claim 17, wherein two or more of the plurality of different movements of the 3D measurement device may be performed sequentially.

* * * * *