

US010380076B2

(12) **United States Patent**
Wijayaratne et al.

(10) **Patent No.:** **US 10,380,076 B2**
(45) **Date of Patent:** **Aug. 13, 2019**

(54) **SYSTEM AND METHOD FOR POLICY
BASED SYNCHRONIZATION OF REMOTE
AND LOCAL FILE SYSTEMS**

(71) Applicant: **Egnyte, Inc.**, Mountain View, CA (US)

(72) Inventors: **Ravi Wijayaratne**, San Jose, CA (US); **Remus Koos**, San Jose, CA (US); **Ray White**, San Jose, CA (US); **Manish Marathe**, San Jose, CA (US); **Dmitry Tisnek**, Poznan (PL); **Harikesavan Krishnan**, San Jose, CA (US); **Amrit Jassal**, Morgan Hill, CA (US)

(73) Assignee: **Egnyte, Inc.**, Mountain View, CA (US)

(*) Notice: Subject to any disclaimer, the term of this patent is extended or adjusted under 35 U.S.C. 154(b) by 394 days.

(21) Appl. No.: **14/805,226**

(22) Filed: **Jul. 21, 2015**

(65) **Prior Publication Data**
US 2016/0019233 A1 Jan. 21, 2016

Related U.S. Application Data
(60) Provisional application No. 62/027,201, filed on Jul. 21, 2014.

(51) **Int. Cl.**
G06F 16/178 (2019.01)
H04L 29/08 (2006.01)
(Continued)

(52) **U.S. Cl.**
CPC **G06F 16/178** (2019.01); **G06F 16/16** (2019.01); **G06F 16/176** (2019.01); **H04L 67/1095** (2013.01)

(58) **Field of Classification Search**
CPC **G06F 17/30174**; **G06F 17/30194**; **G06F 21/6218**; **G06F 17/30575**; **G06F 17/30176**;

(Continued)

(56) **References Cited**

U.S. PATENT DOCUMENTS

5,600,834 A 2/1997 Howard
6,088,706 A 7/2000 Hild

(Continued)

OTHER PUBLICATIONS

Xing Wang, Benchmarking Cloud Storage Systems, Norwegian University of Science and Technology, Jul. 2014, all pages. (Year: 2014).*

Shen et al., MetaSync: File Synchronization Across Multiple Untrusted Storage Services, University of Washington, Georgia Institute of Technology, May 2014, all pages. (Year: 2014).*

(Continued)

Primary Examiner — Jay A Morrison

Assistant Examiner — Antonio J Caiado

(74) *Attorney, Agent, or Firm* — Larry E. Henneman, Jr.; Henneman & Associates, PLC

(57) **ABSTRACT**

A method for synchronizing a local file system (LFS) and a remote (cloud) file system (RFS) includes the step of storing events indicative of differences between the LFS and the RFS, where the events are associated with file system objects of the LFS and RFS. The method further includes the steps of prioritizing the events, generating file system operations for the events based at least in part on the prioritization of the events, and performing at least some of the file system operations to synchronize the LFS and RFS. Prioritizing the events includes defining a plurality of service classes (e.g., based on type of event, event attribute, etc.), assigning a priority to each of the service classes, and assigning each event to one of said service classes. Systems are also described. The invention allocates limited synchronization resources based on a predefined policy to synchronize important file system objects sooner.

28 Claims, 17 Drawing Sheets

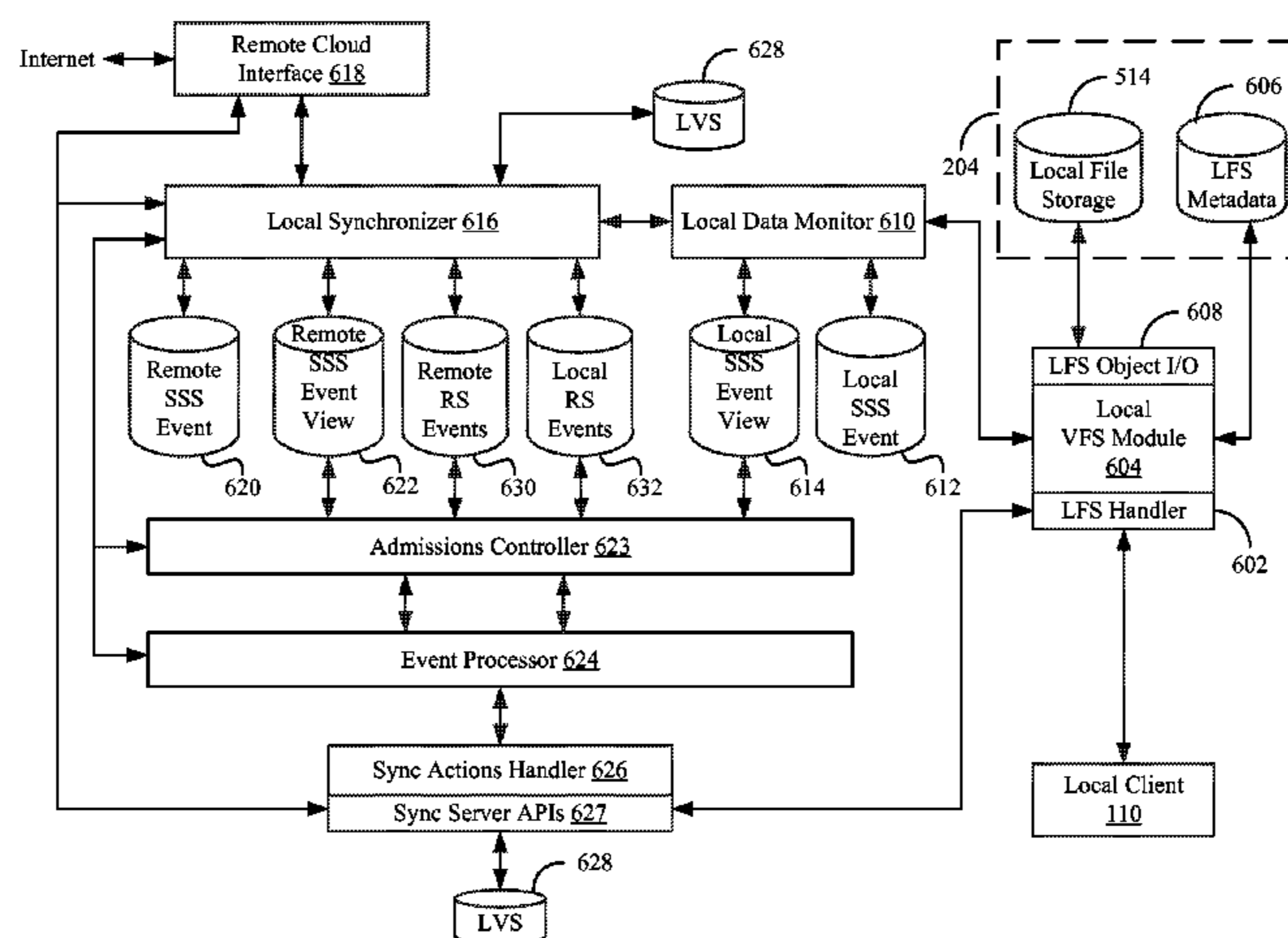

- (51) **Int. Cl.**
G06F 16/16 (2019.01)
G06F 16/176 (2019.01)
- (58) **Field of Classification Search**
 CPC G06F 17/30165; G06F 17/30115; G06F 11/1448; G06F 17/30156; G06F 16/178; G06F 16/16; G06F 16/176; H04L 67/1097; H04L 67/1095; H04L 67/104
 USPC 707/625, 822, 705, 694, 821, 609, 600, 707/634, 620, E17.01, E17.032; 709/206, 709/207
 See application file for complete search history.

(56) **References Cited**

U.S. PATENT DOCUMENTS

6,560,615 B1 5/2003 Zayas et al.
 6,847,984 B1 1/2005 Midgley et al.
 6,925,476 B1 8/2005 Multer et al.
 6,952,737 B1 10/2005 Coates et al.
 7,085,779 B2* 8/2006 Holtz G06F 17/30067
 7,203,731 B1 4/2007 Coates et al.
 7,266,555 B1 9/2007 Coates et al.
 7,266,556 B1 9/2007 Coates et al.
 7,281,168 B1 10/2007 Coates et al.
 7,428,540 B1 9/2008 Coates et al.
 7,636,743 B2 12/2009 Erofeev
 7,743,023 B2* 6/2010 Teodosiu G06F 17/30212
 707/612

8,655,850 B2 2/2014 Ngo et al.
 9,135,269 B2 9/2015 Shetty et al.
 9,189,533 B2* 11/2015 Wautier G06F 17/30575
 9,424,437 B1 8/2016 Ancin et al.
 9,483,491 B2 11/2016 Wijayarathne et al.
 2001/0047400 A1 11/2001 Coates et al.
 2003/0149696 A1 8/2003 Nelson et al.
 2004/0068523 A1* 4/2004 Keith, Jr. G06F 17/30176
 2006/0004765 A1* 1/2006 Anderson G06F 17/30067
 2006/0129627 A1 6/2006 Phillips et al.
 2006/0155776 A1 7/2006 Aust
 2009/0193107 A1 7/2009 Srinivasan et al.
 2010/0070870 A1 3/2010 Halperin et al.
 2010/0077026 A1 3/2010 Watanabe et al.
 2010/0144383 A1 6/2010 Berger et al.
 2010/0241668 A1 9/2010 Susanto et al.
 2010/0265823 A1* 10/2010 Zhao H04W 28/12
 370/233

2011/0099233 A1 4/2011 Calder et al.
 2011/0110568 A1 5/2011 Vesper et al.
 2011/0145363 A1* 6/2011 Ananthanarayanan
 G06F 17/30132
 709/218

2011/0153351 A1 6/2011 Vesper et al.
 2011/0218964 A1 9/2011 Hagan et al.
 2011/0252071 A1* 10/2011 Cidon G06F 17/30174
 707/802

2011/0276573 A1 11/2011 Wang et al.
 2012/0011340 A1 1/2012 Flynn et al.
 2012/0070045 A1 3/2012 Vesper et al.
 2012/0124014 A1* 5/2012 Provenzano G06F 17/30162
 707/692

2012/0233119 A1* 9/2012 Barton H04L 67/06
 707/622

2013/0060842 A1* 3/2013 Grossman H04L 12/4641
 709/203

2013/0110778 A1* 5/2013 Taylor G06F 17/30215
 707/624

2013/0124638 A1* 5/2013 Barreto G06F 15/16
 709/205

2013/0212067 A1 8/2013 Piasecki et al.
 2013/0226876 A1* 8/2013 Gati G06F 17/30079
 707/652

2013/0275973 A1 10/2013 Greenfield et al.
 2013/0282657 A1* 10/2013 Besen G06F 17/30215
 707/625

2013/0282785 A1* 10/2013 Besen G06F 17/30174
 709/201

2013/0282790 A1* 10/2013 Catmull G06F 17/30194
 709/203

2014/0040196 A1 2/2014 Wijayarathne et al.
 2014/0040197 A1* 2/2014 Wijayarathne G06F 17/3007
 707/625

2014/0059226 A1 2/2014 Messerli et al.
 2014/0149461 A1 5/2014 Wijayarathne et al.
 2014/0149794 A1 5/2014 Shetty et al.
 2014/0195485 A1 7/2014 Dorman
 2014/0201139 A1 7/2014 Blanding
 2014/0201145 A1* 7/2014 Dorman G06F 17/30174
 707/634

2014/0358860 A1* 12/2014 Wautier G06F 17/30575
 707/638

2014/0379647 A1* 12/2014 Smith G06F 17/30174
 707/624

2015/0052353 A1* 2/2015 Kang G06F 21/6218
 713/165

2015/0186668 A1* 7/2015 Whaley G06F 21/6218
 713/156

2015/0249710 A1 9/2015 Stefansson et al.
 2015/0347453 A1 12/2015 Shetty et al.
 2015/0350326 A1 12/2015 Shetty et al.
 2015/0370827 A1* 12/2015 Parkison G06F 17/30215
 707/626

2016/0299917 A1 10/2016 Koos et al.
 2017/0041795 A1 2/2017 Jassal et al.
 2017/0124111 A1 5/2017 Sharma et al.
 2017/0177613 A1 6/2017 Sharma et al.
 2018/0046644 A1* 2/2018 Smith G06F 17/30174
 2018/0068112 A1 3/2018 Sharma et al.

OTHER PUBLICATIONS

Zhang et al., ViewBox: Integrating Local File Systems with Cloud Storage Services, 12th USENIX Conference on File and Storage Technologies (FAST '14), Feb. 2014, all pages. (Year: 2014).*

PCT Application Serial No. PCT/US15/41412 International Search Report and Written Opinion dated Dec. 11, 2015.

"Keeping an Eye on Your NTFS Drives: The Windows 2000 Change Journal Explained"; MSDN; Jeffrey Cooperstein et al.; Microsoft Systems Journal, Sep. 1999; Web; May 1, 2015; <https://www.microsoft.com/msj/0999/journal/journal.aspx>.

PCT Application No. PCT/US2015/041412, International Preliminary Report on Patentability dated Feb. 2, 2017.

U.S. Appl. No. 13/689,648, Office Action dated Oct. 8, 2014.

U.S. Appl. No. 13/689,648, Office Action dated Aug. 24, 2015.

U.S. Appl. No. 13/689,648, Notice of Allowance dated Jun. 24, 2016.

U.S. Appl. No. 15/299,091, Office Action dated May 9, 2017.

U.S. Appl. No. 13/708,040, Office Action dated Aug. 11, 2014.

U.S. Appl. No. 13/708,040, Notice of Allowance dated May 13, 2015.

U.S. Appl. No. 14/824,824, Office Action dated Apr. 21, 2016.

U.S. Appl. No. 14/824,824, Notice of Allowance dated Nov. 8, 2016.

U.S. Appl. No. 14/824,931, Office Action dated Nov. 30, 2016.

U.S. Appl. No. 14/824,931, Office Action dated Jun. 1, 2017.

U.S. Appl. No. 13/958,298, Office Action dated Oct. 5, 2015.

U.S. Appl. No. 13/958,298, Office Action dated May 4, 2016.

U.S. Appl. No. 13/958,298, Office Action dated Dec. 13, 2016.

U.S. Appl. No. 13/958,298, Interview Summary dated May 17, 2017.

U.S. Appl. No. 13/958,435, Office Action dated May 8, 2015.

U.S. Appl. No. 13/958,435, Office Action dated Nov. 17, 2015.

U.S. Appl. No. 13/958,435, Office Action dated May 5, 2016.

U.S. Appl. No. 13/958,435, Office Action dated Nov. 22, 2016.

WebSocket Wiki; Accessed Nov. 30, 2016.

Active Directory by Microsoft Wiki Page; Accessed Dec. 2, 2016.

U.S. Appl. No. 15/093,909, Office Action dated Jun. 27, 2018.

* cited by examiner

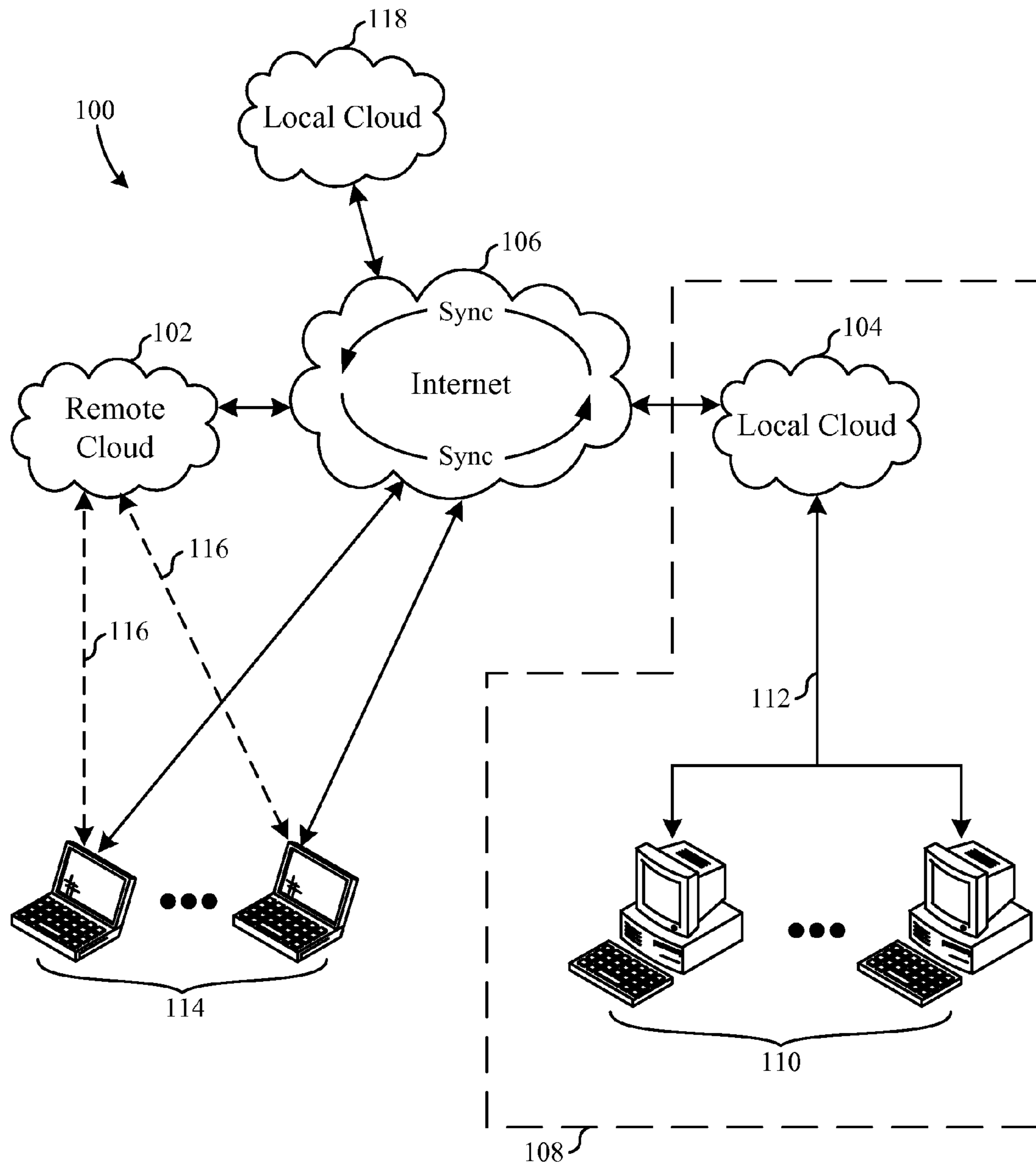

FIG. 1

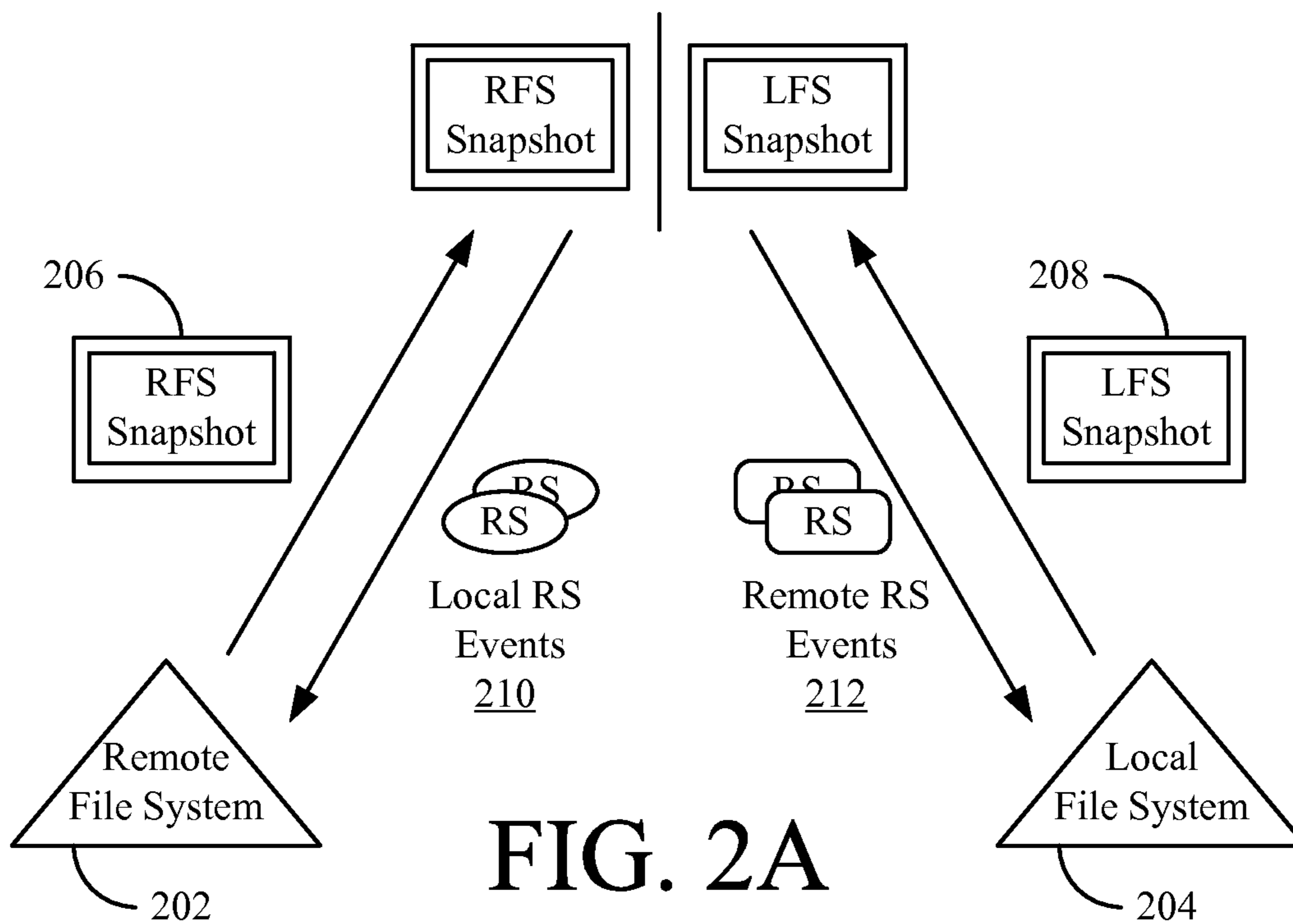

FIG. 2A

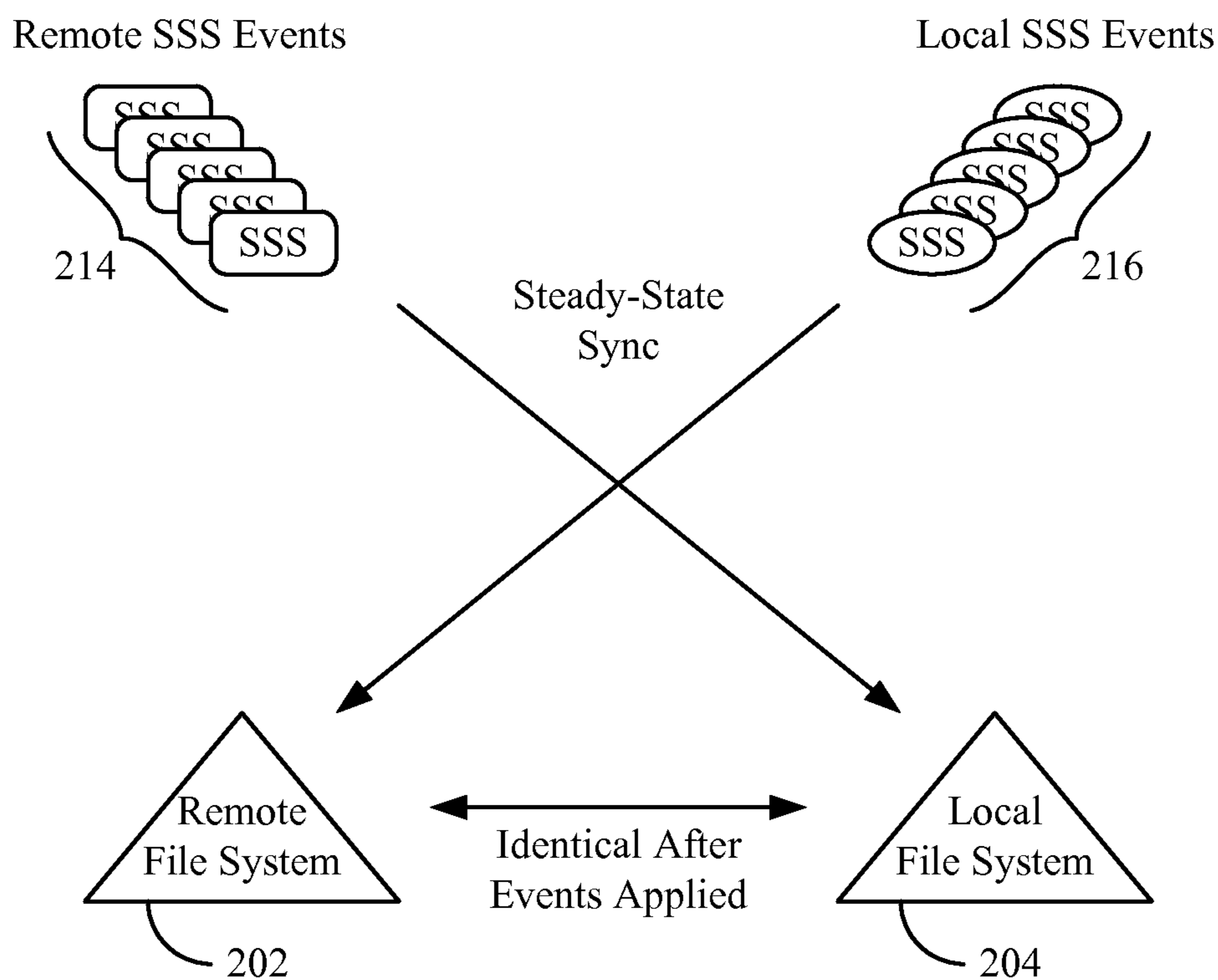

FIG. 2B

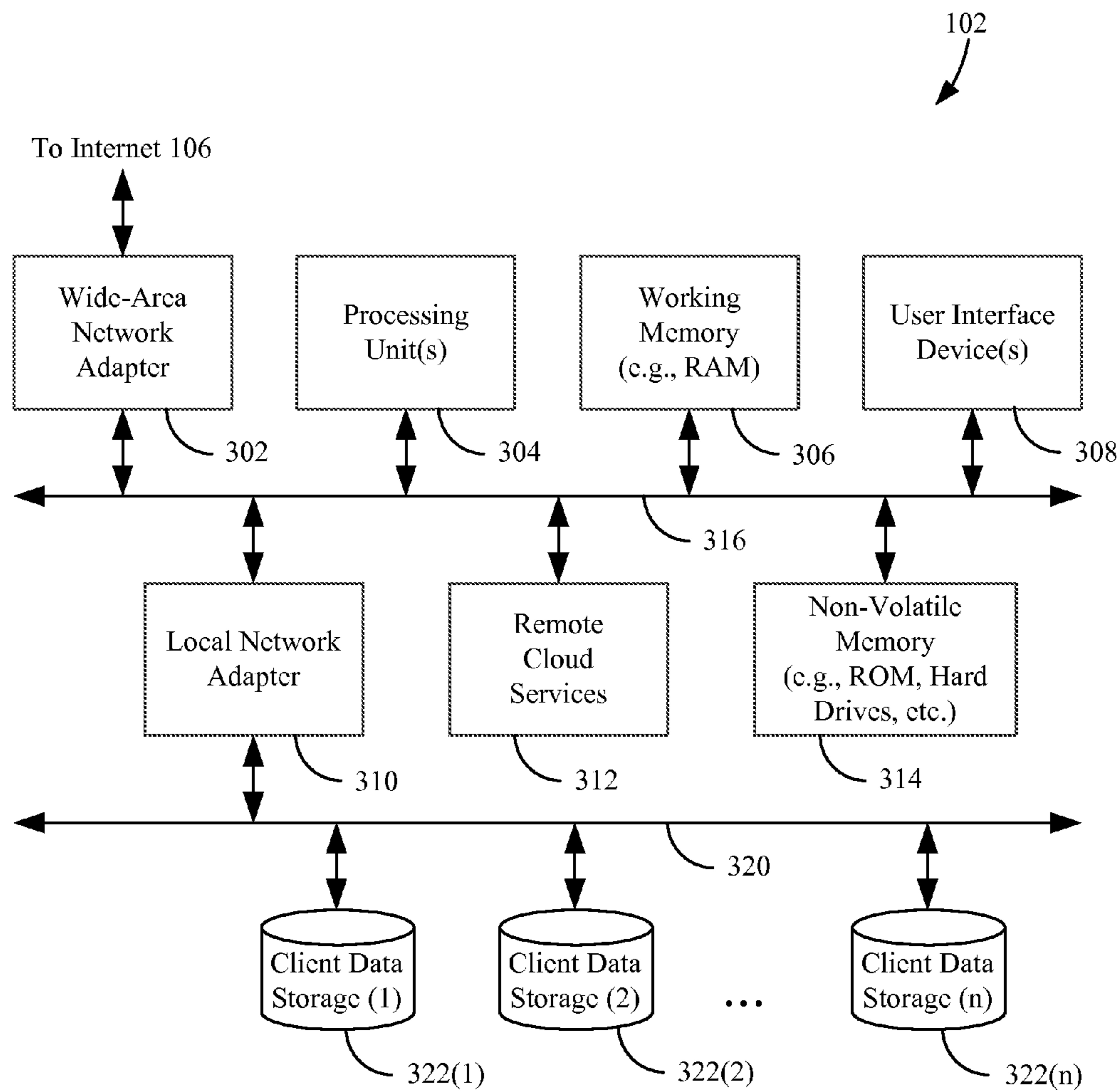

FIG. 3

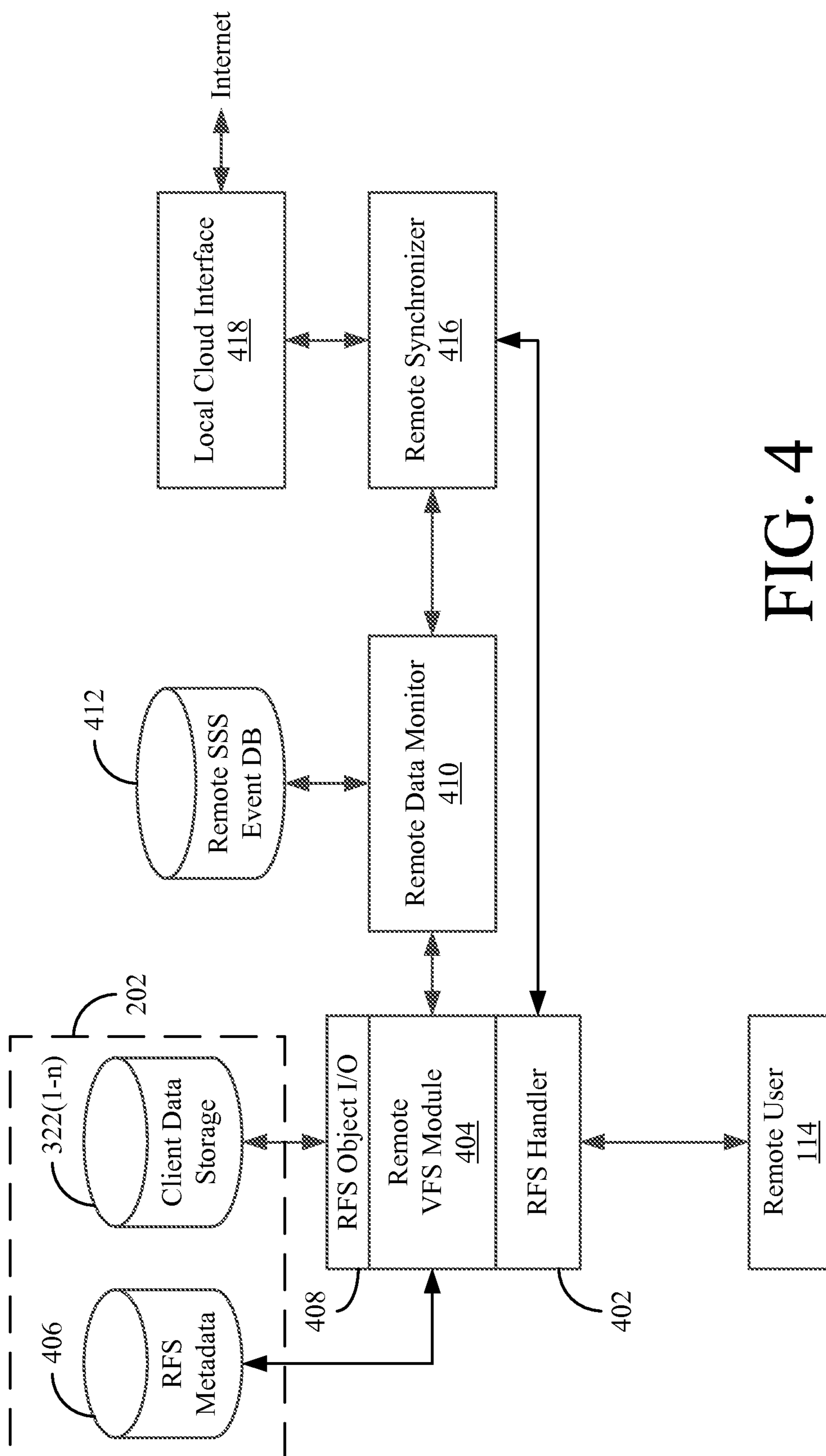

FIG. 4

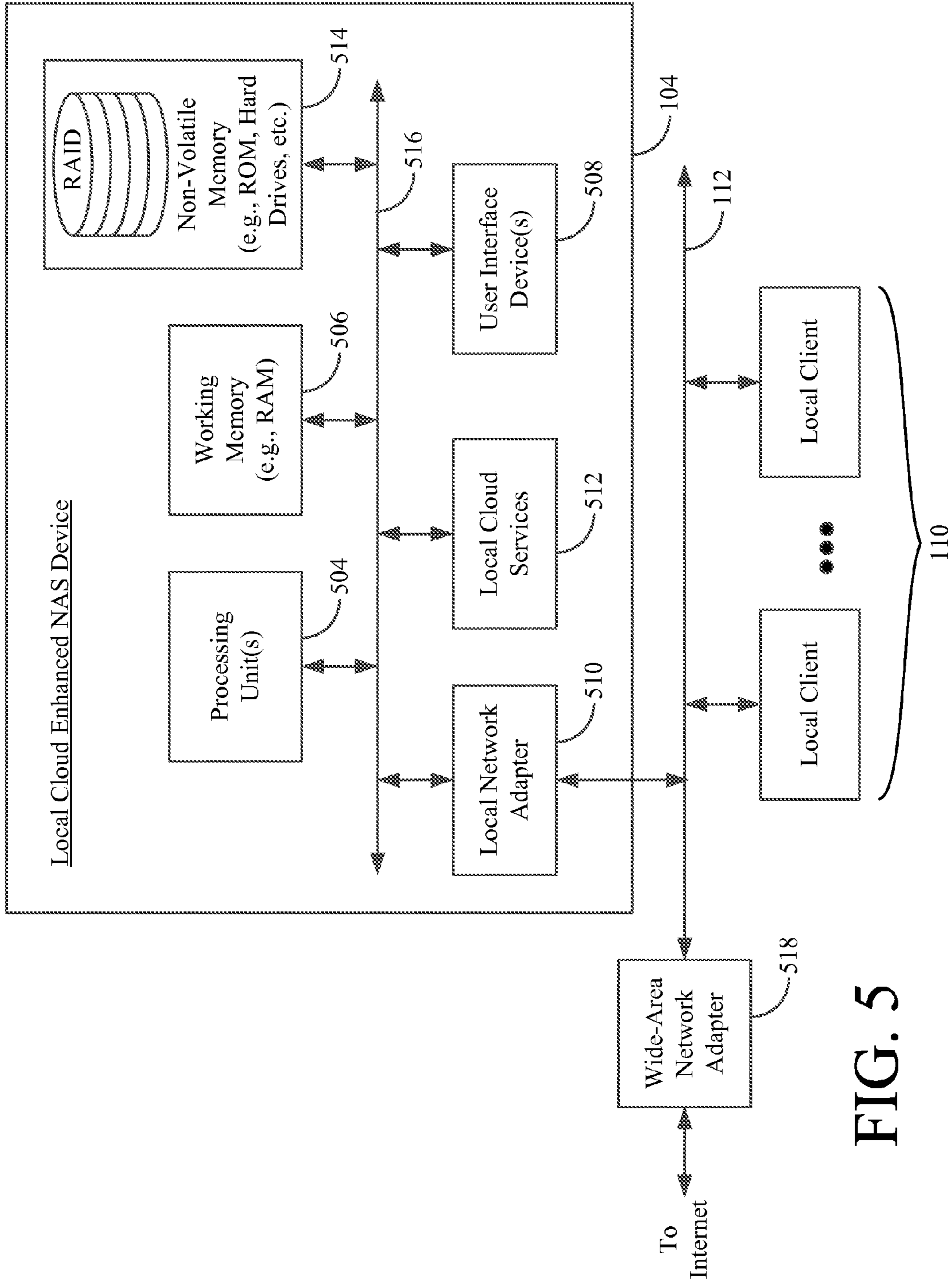
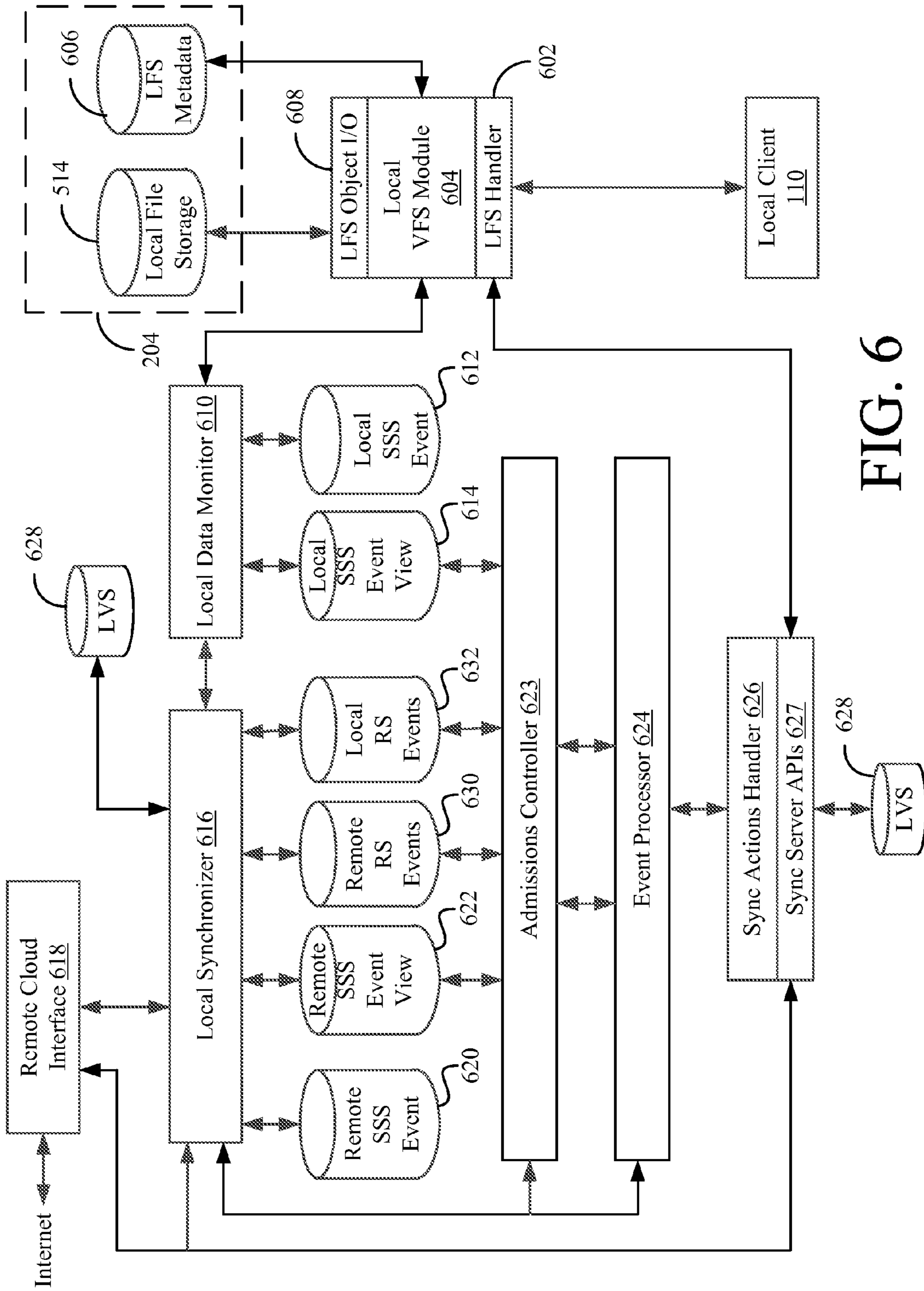

FIG. 5



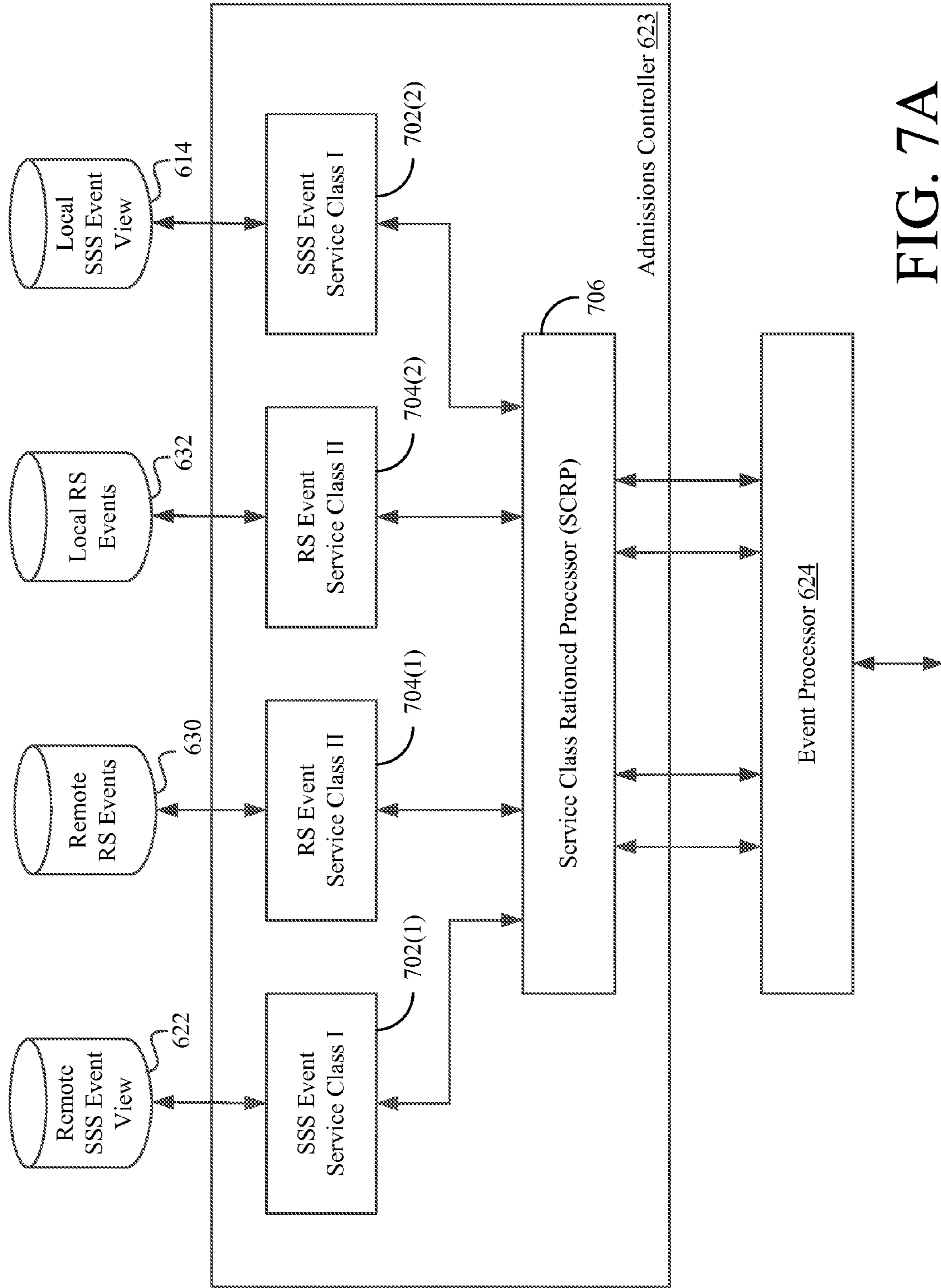

FIG. 7A

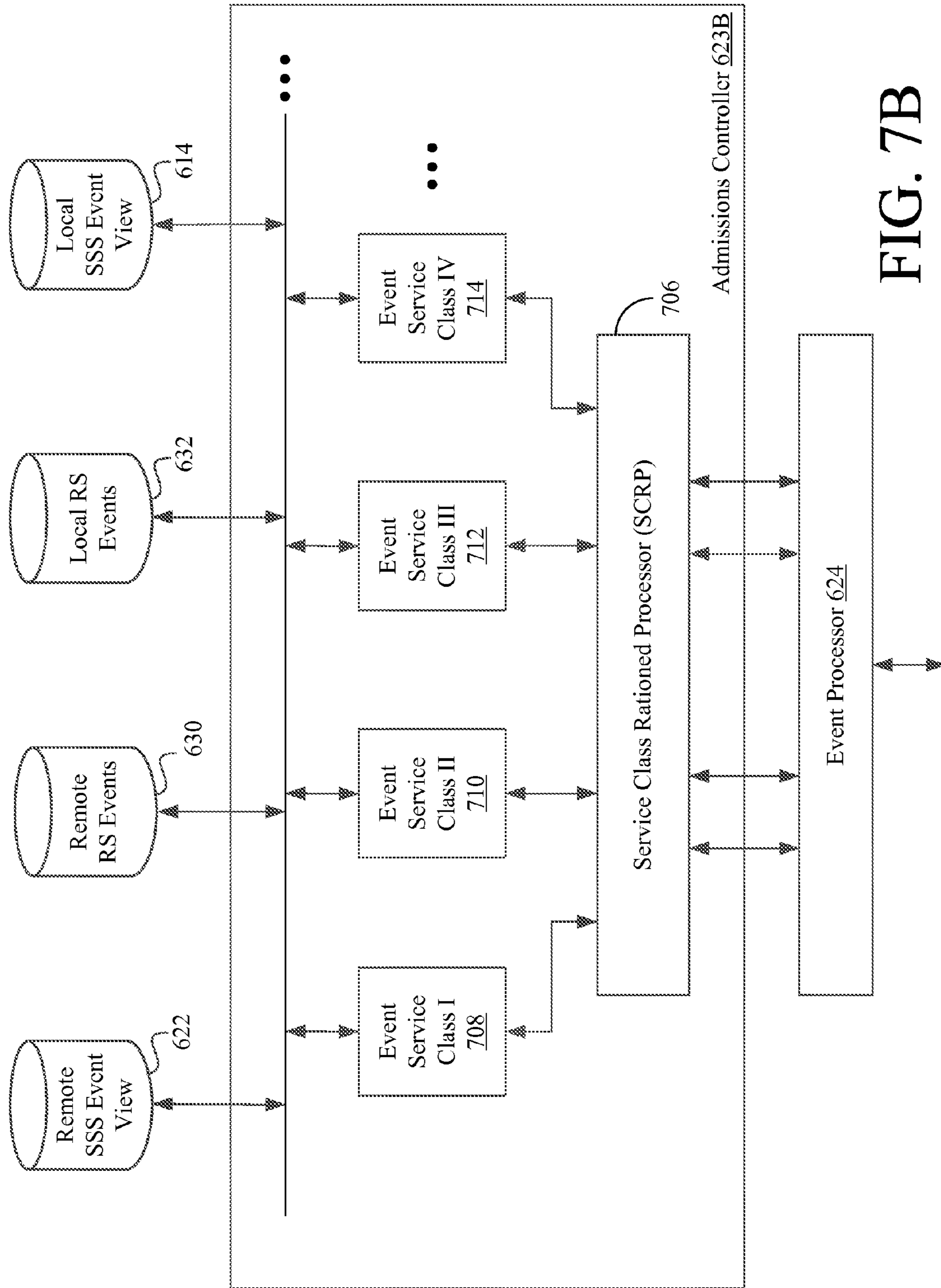

FIG. 7B

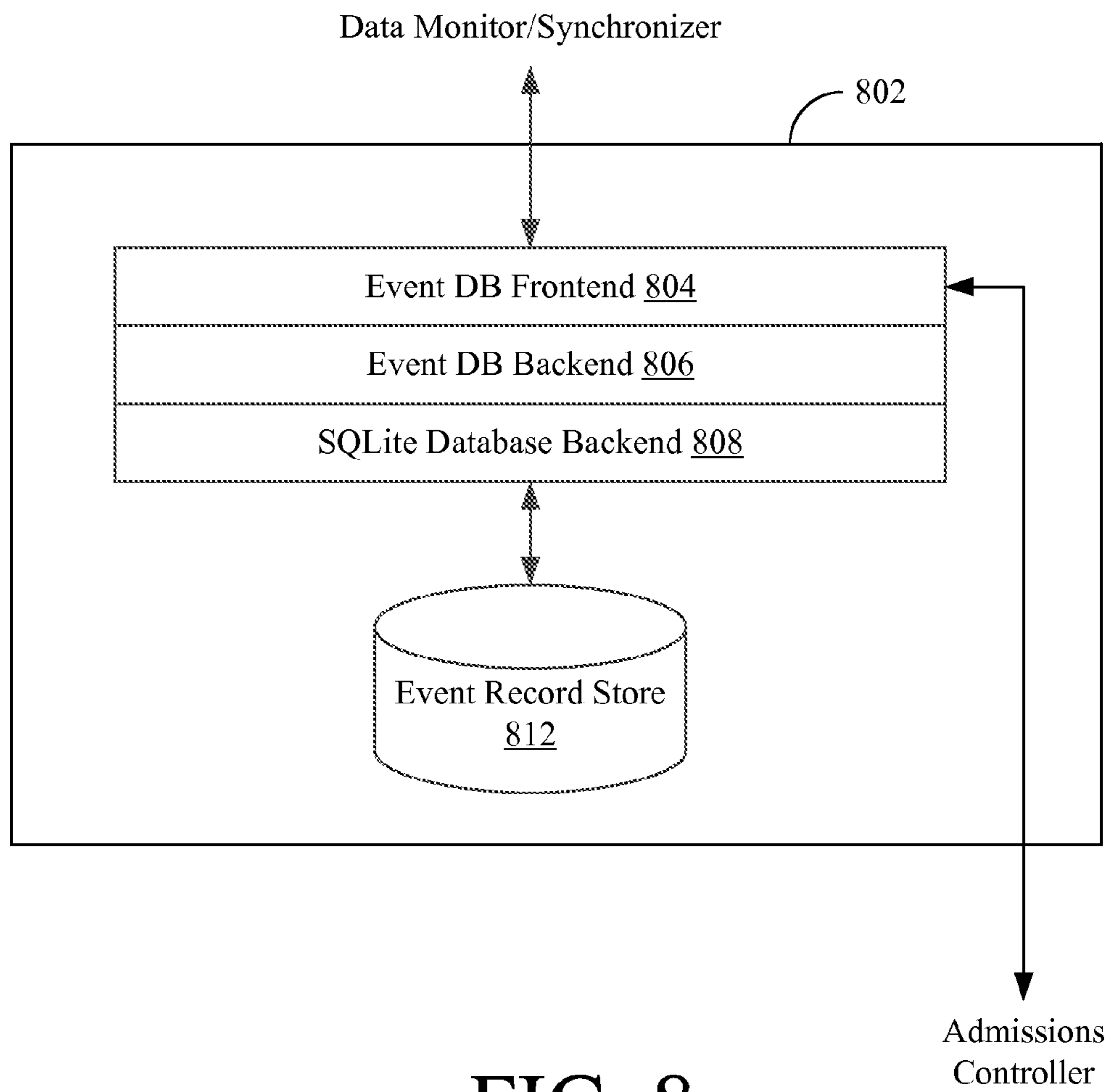

FIG. 8

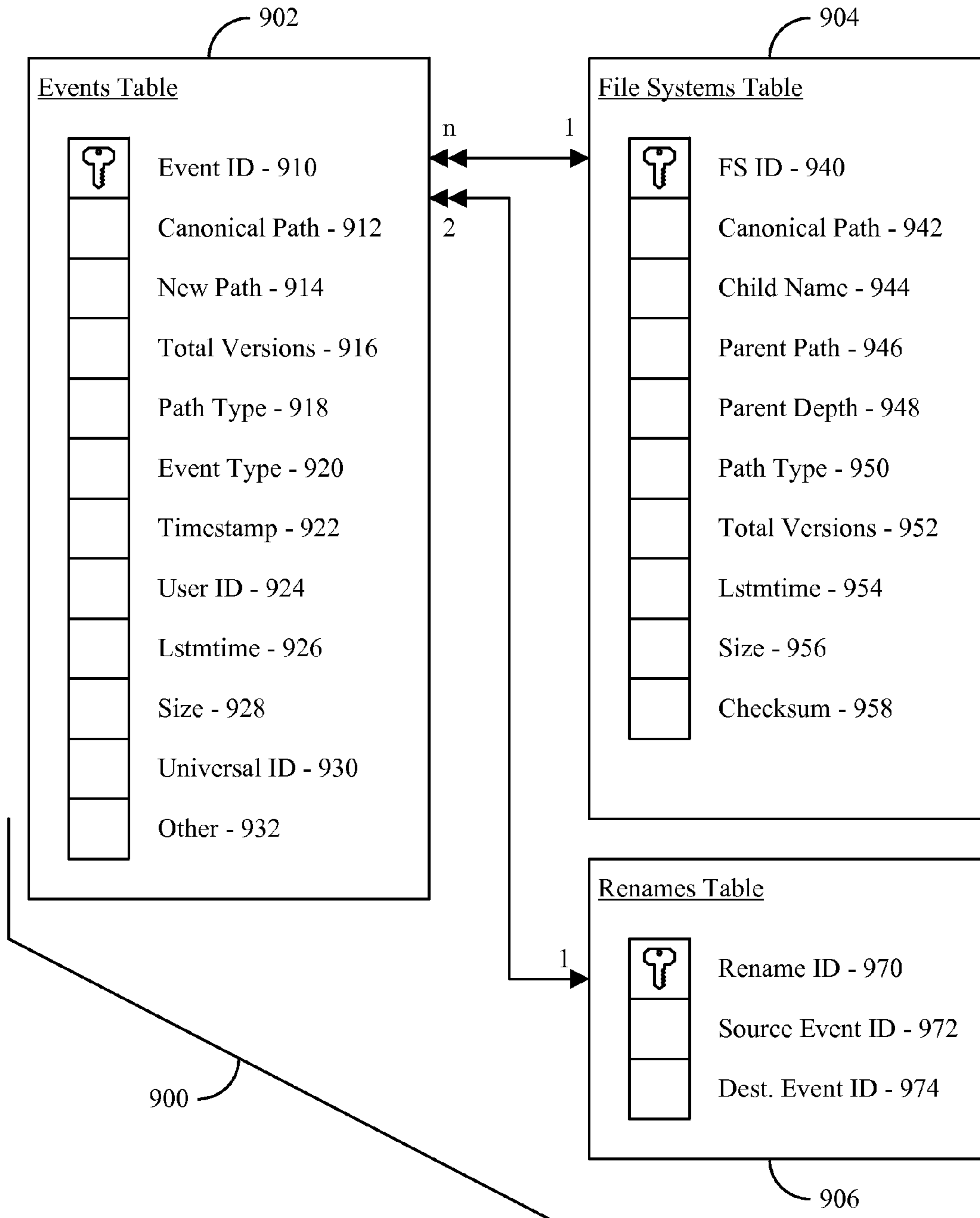

FIG. 9

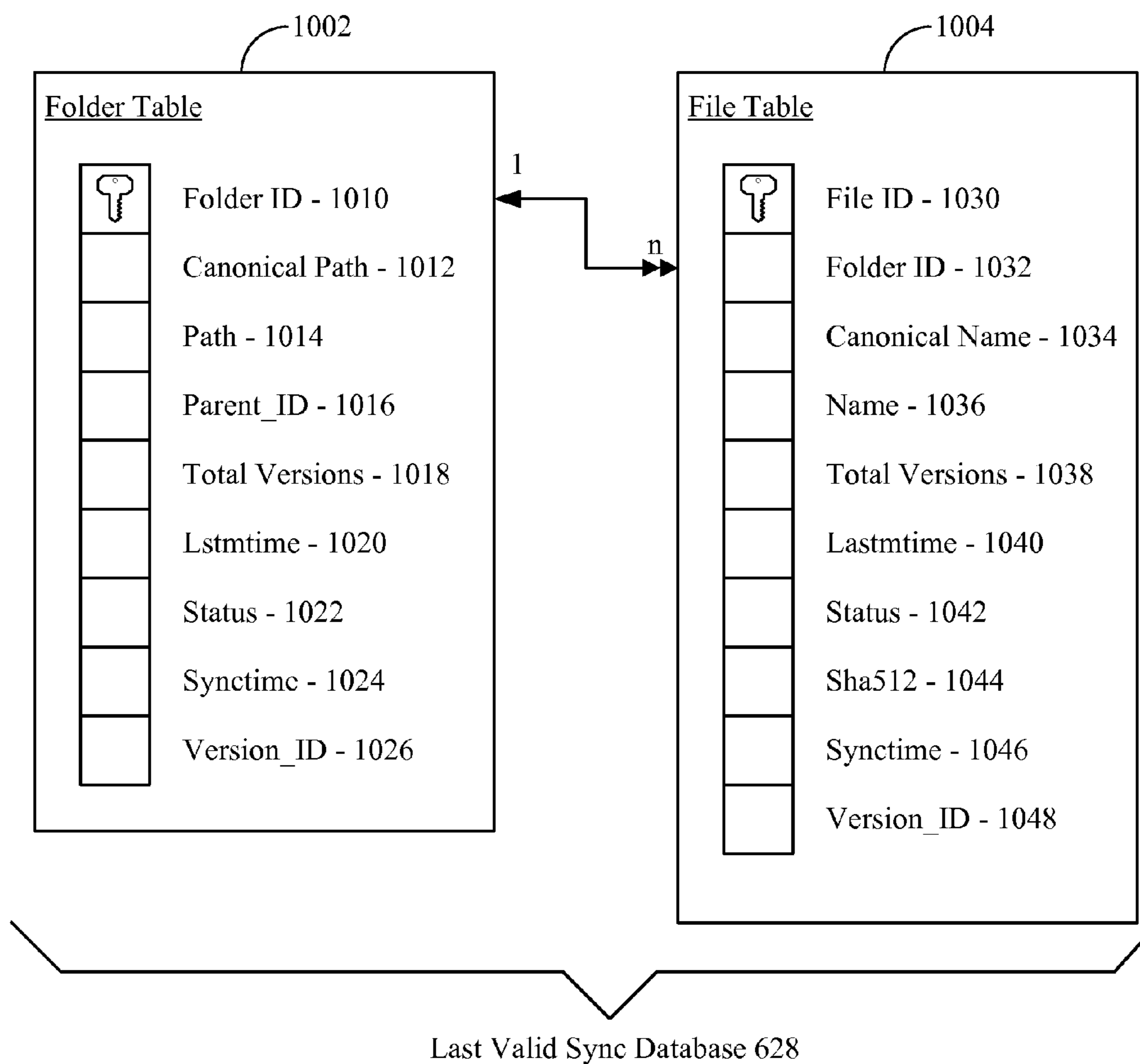

FIG. 10

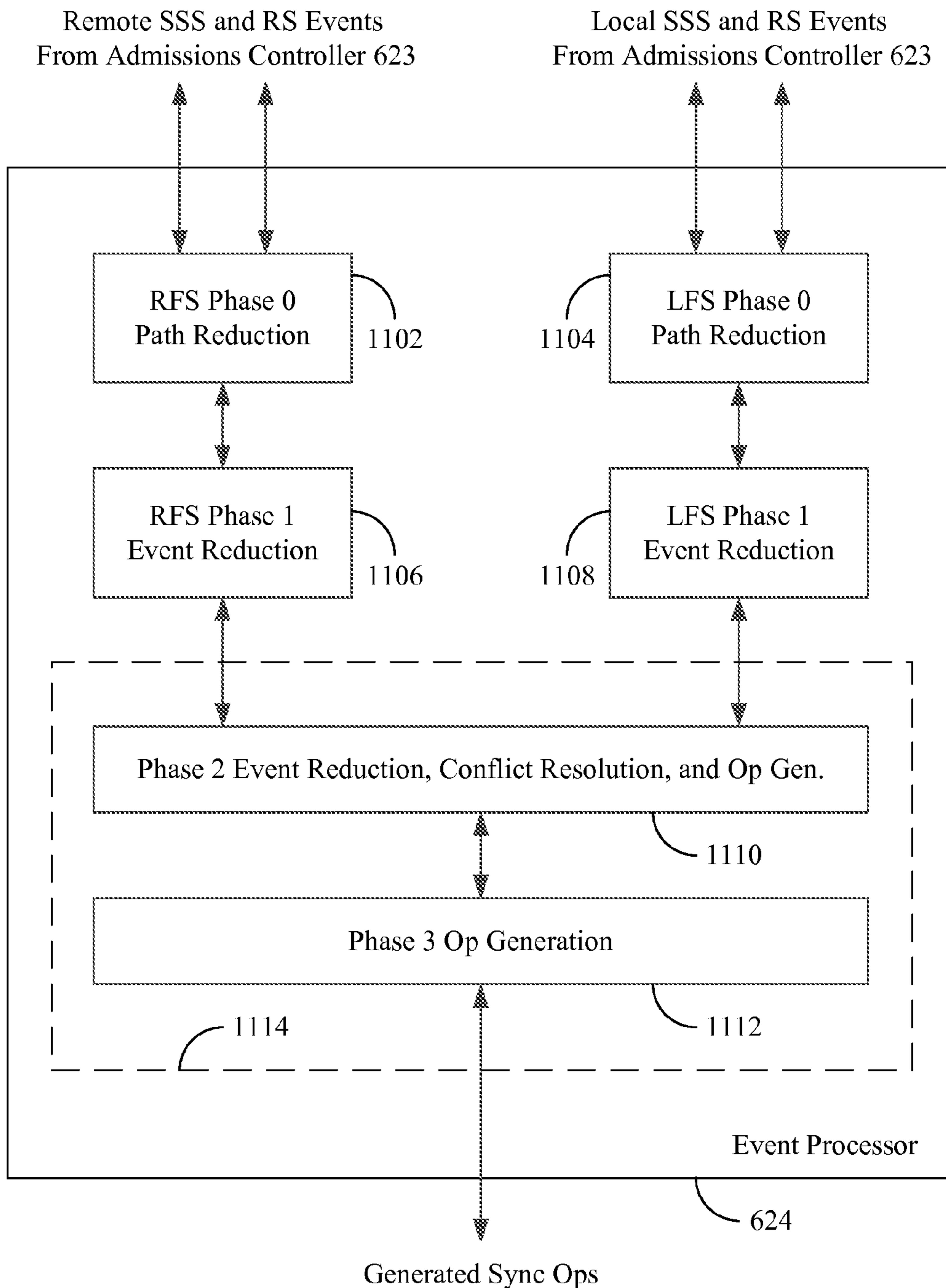

FIG. 11

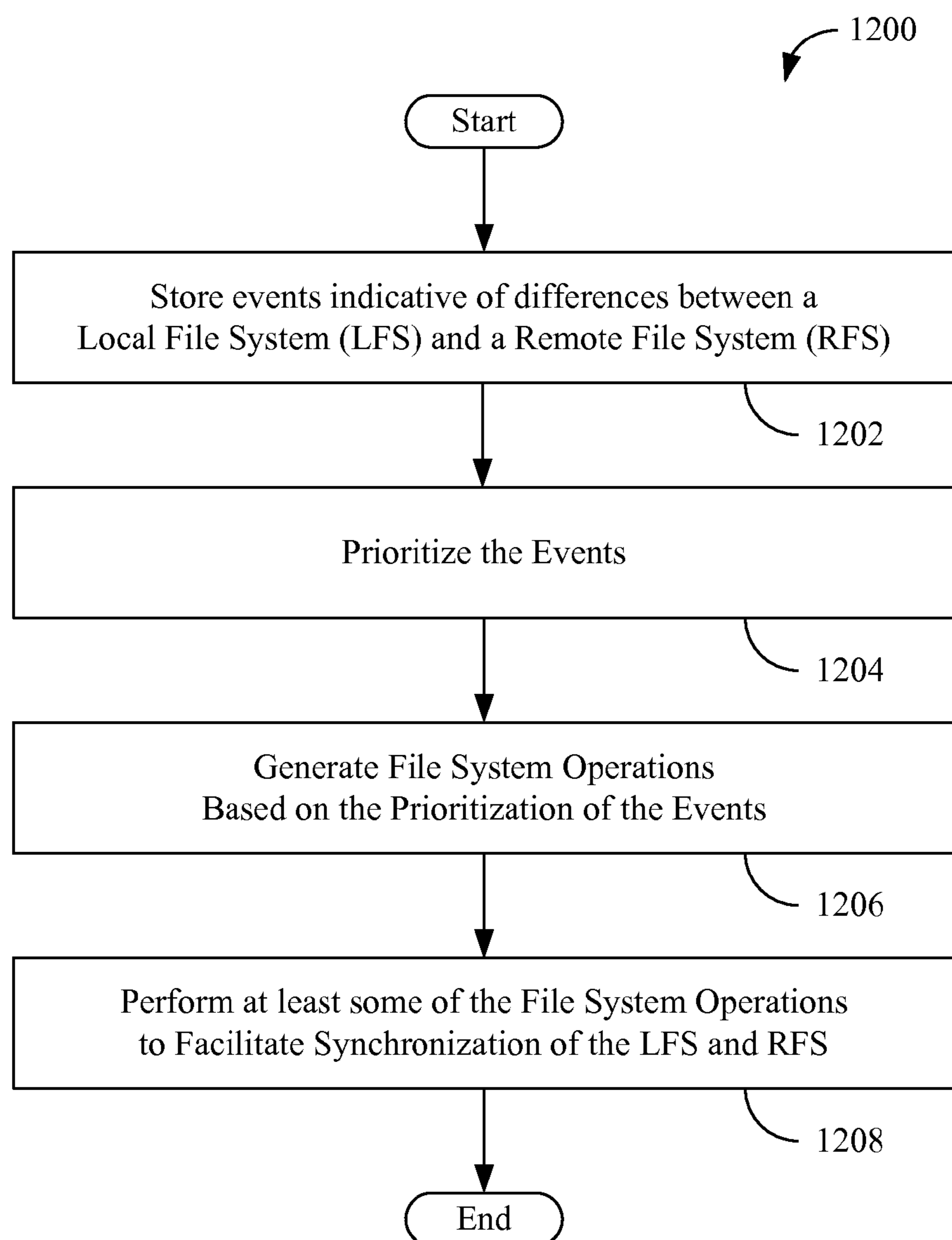

FIG. 12

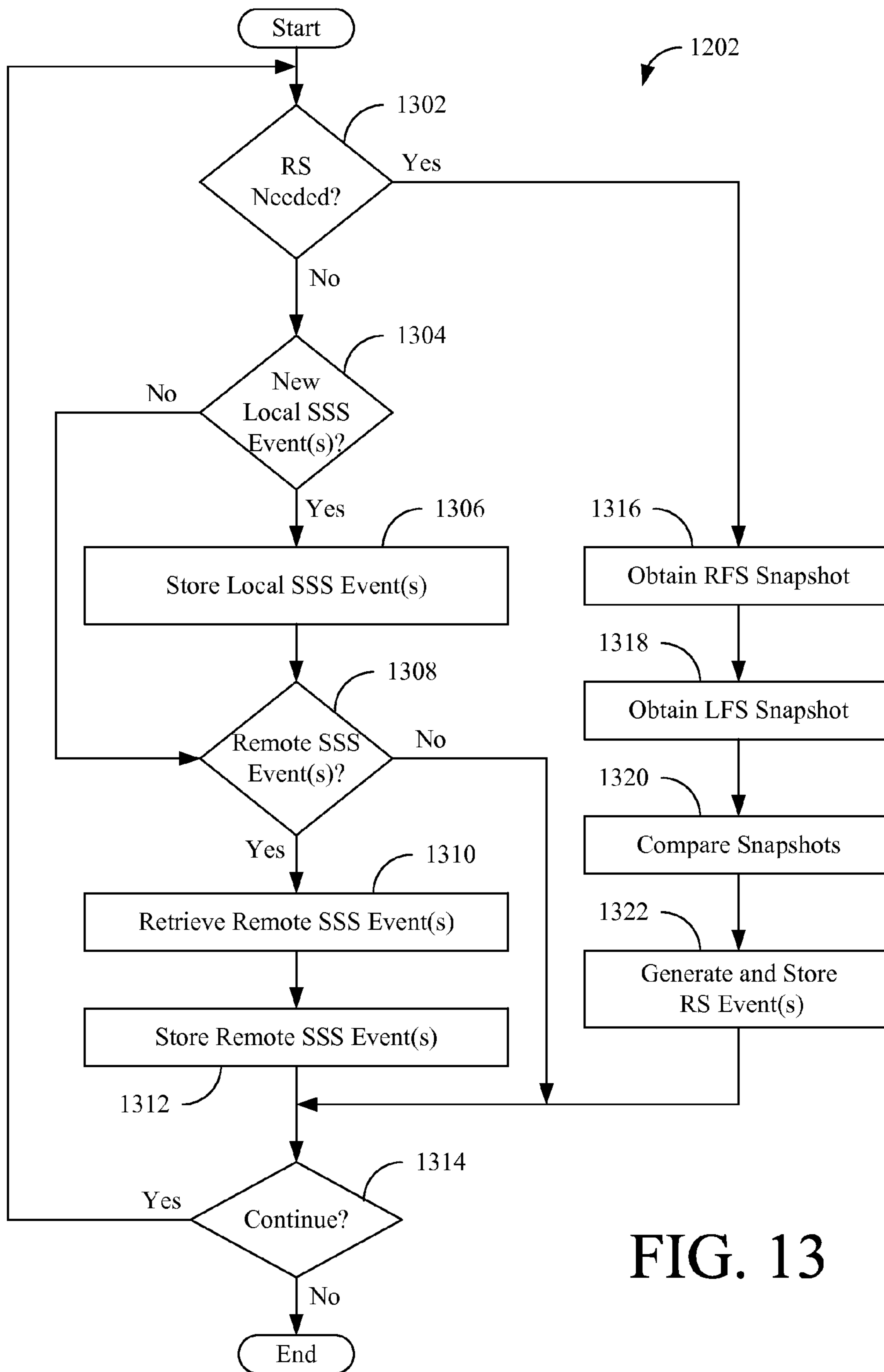

FIG. 13

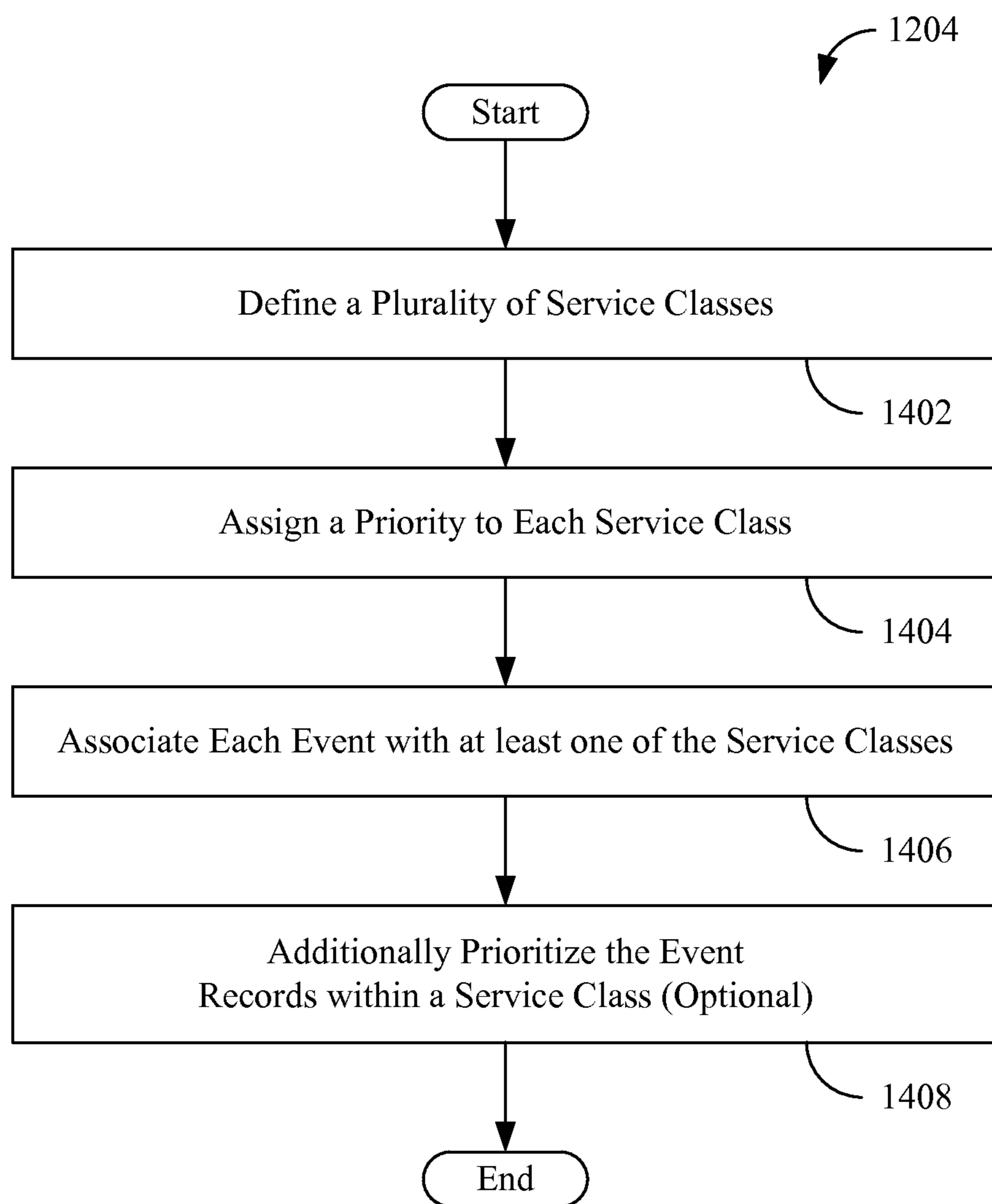

FIG. 14

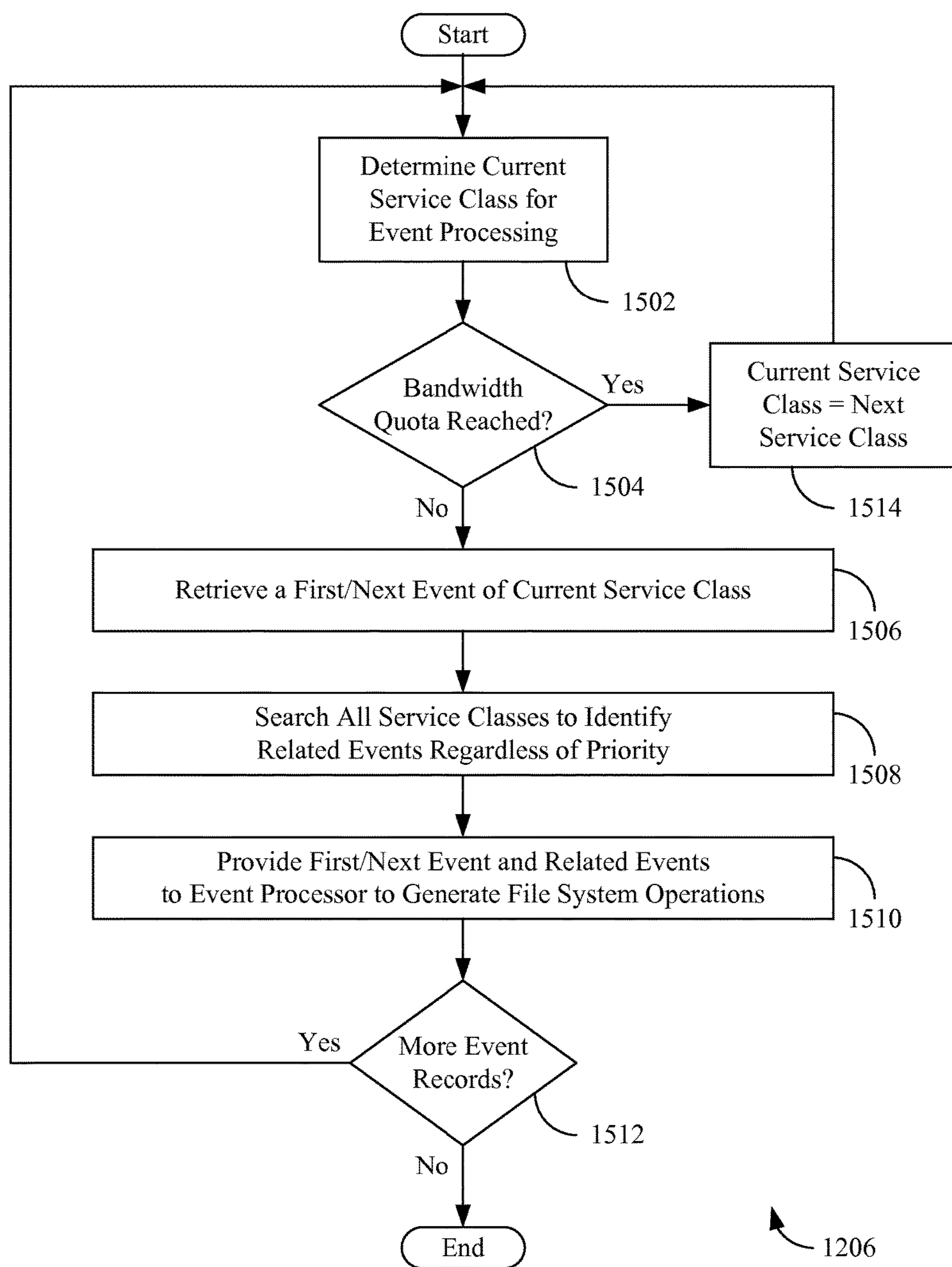

FIG. 15

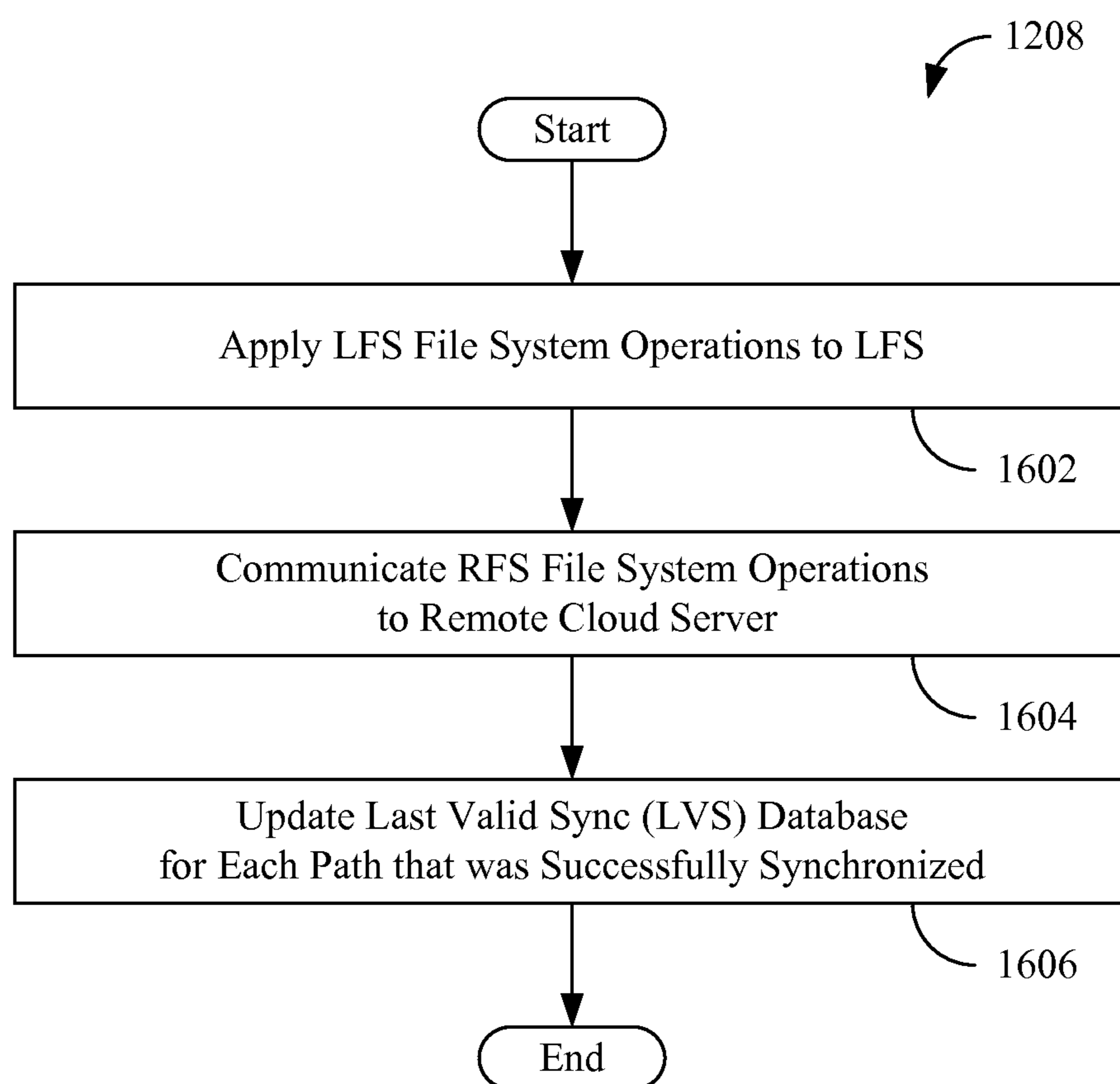

FIG. 16

**SYSTEM AND METHOD FOR POLICY
BASED SYNCHRONIZATION OF REMOTE
AND LOCAL FILE SYSTEMS**

RELATED APPLICATIONS

This application claims the benefit of U.S. Provisional Patent Application Ser. No. 62/027,201, filed on Jul. 21, 2014 by at least one common inventor, which is incorporated by reference herein in its entirety.

BACKGROUND OF THE INVENTION

Field of the Invention

This invention relates generally to computer systems, and more particularly to cloud file storage systems. Even more particularly, this invention relates to synchronizing a local file system and a cloud file system stored remotely from the local file system.

Description of the Background Art

Cloud computing systems are known. In cloud computing systems, computing and storage services are provided to remote clients over a wide area network such as the Internet. In the case of storage, a client's local files can be stored on the cloud and accessed by the client remotely.

Often a client's file system will exist both in the client's local storage device (e.g., a hard drive, network attached storage (NAS) device, etc.) and in the cloud. For example, a client might store a backup copy of its local file system in the cloud. Doing so is beneficial from the standpoint that the client has a backup copy of its file system. However, any benefit of the backup is negated as more and more changes are made to the local file system. Thus, it becomes a burden on the client to make sure the file system stored on the cloud is up to date. It is common for the file system on the cloud to be significantly older than the local file system, putting the local file system at risk if it is damaged.

For large file systems, the time needed to copy the local file system to the cloud, or vice versa, can be very long, for example, on the order of days to more than a week. Often the cloud file system and/or the local file system will be unavailable during this time. This is very problematic for clients, especially when files are needed sooner e.g., for remote presentations, collaboration with others, etc. File system downtime can also repeat if future copies of the file system(s) need to be made.

What is needed, therefore, is a system and method that facilitates efficiently synchronizing a client's local file system with its file system on the cloud. What is also needed is a system and method that facilitates such synchronization in near real time and provides access to the synchronized file systems quickly.

SUMMARY

The present invention overcomes the problems associated with the prior art by providing a system and method for synchronizing local and remote (cloud) file systems using a policy-based allocation of synchronization resources. In particular, events that need to be applied to synchronize the local and remote file systems are assigned to different event service classes which have different synchronization priorities. Quotas of synchronization bandwidth can be assigned to the different service classes to ensure that high-priority data is synchronized first without having to wait for low-priority events (e.g., transfer of large, older files, etc.) to complete. According to the invention, clients have almost

immediate access to their namespace on the local and remote file systems while the synchronization of data is prioritized and fulfilled. The policy-based synchronization provided by the invention provides particularly important advantages where large amounts of data are being copied to a file system, for example, during initial synchronization of the local and remote file systems.

A method for synchronizing a local file system (LFS) and a remote file system (RFS) includes the steps of storing events indicative of differences between file system objects of the LFS and the RFS, prioritizing the events, generating file system operations for the events based at least in part on the prioritization of the events, and performing at least some of the file system operations to facilitate synchronization of the LFS and the RFS.

A particular method of prioritizing the events includes the steps of defining a plurality of service classes, assigning a priority to each of the service classes, and assigning each of the events to one of the service classes. Priorities can be assigned to the service classes by assigning a (positive) quota of synchronization resources (e.g., based on processor time, number of events, etc.) to each service class, such that the step of generating file system operations is carried out according to the assigned quotas.

The service classes can be defined, for example, based on event type. Accordingly, a particular method includes the steps of generating steady state synchronization (SSS) events and assigning the SSS events to a first service class having a first priority. SSS events are generated in response to changes made by a user to the LFS and/or RFS, and can be generated locally or retrieved from a remote system storing the RFS. More particularly, the method can also include the steps of receiving a metadata snapshot of at least a portion of the RFS, generating a metadata snapshot of a corresponding portion of the LFS, comparing the snapshots to detect differences between the LFS and RFS, generating rescan synchronization (RS) events based on the differences, and assigning the RS events to a lower priority than the first service class (SSS events). The SSS and/or the RS events can be further prioritized within their respective service classes, e.g., by attributes of the associated file system objects.

The plurality of service classes themselves can also be defined based on attributes of the file system objects associated with the events. Such attributes include, but are not limited to, last modified time, ownership, size, and file type/extension.

A particular method also accounts for causal relationships that exist between events within different service classes. For example, the step of generating file system operations can further include the steps of receiving a first event assigned to a first service class having a first priority, searching the events assigned to a different service class having a different priority, identifying a second event assigned to the different service class that is related to the first event, and generating file system operations based on the first event and the second event even though the second event is assigned to a lower-priority service class.

When valid synchronizations occur, a particular method includes the step of storing a valid synchronization record each time a file system object is successfully synchronized between RFS and LFS. A valid sync record can be stored in a files table when the successfully synchronized file system object is a file, and the valid sync record can be stored in a folders table when the successfully synchronized file system object is a folder.

The invention is also directed to non-transitory, electronically-readable storage media that store code for causing an electronic device to perform methods of the invention. The term “non-transitory” is intended to distinguish storage media from transitory electrical signals. However, rewritable memories are considered to be “non-transitory”.

A local file storage system that is operative to synchronize an LFS and an RFS is also disclosed. The local file storage system includes memory containing at least one database storing events indicative of differences between the LFS and the RFS, an event processor operative to generate file system operations for the events, an admissions controller operative to prioritize the events and to provide the events to the event processor based at least in part on their priorities, and an operations handler operative to cause the file system operations to be applied to at least one of the LFS and the RFS to facilitate synchronization of the LFS and the RFS. The system, therefore, includes a means for prioritizing the events and a means for generating file system operations based on the prioritized events.

In a particular embodiment, the admissions controller assigns each event to one of a plurality of service classes, and each service class is assigned a priority for synchronization. Each service class is assigned a (positive) quota of synchronization bandwidth (e.g., quota of processor time, number of events, etc.) according to its priority, such that the admissions controller provides the events to the event processor according to the quotas.

The services classes can be defined based on event type, for example, where the admissions controller assigns SSS events to a higher priority service class than RS events. Local SSS events can be generated by a data monitor that monitors the LFS for changes by a user. Remote SSS events can be retrieved from the system storing the RFS by a synchronizer. The synchronizer can also generate RS events and is operative to receive a metadata snapshot of at least a portion of the RFS, generate a metadata snapshot of a corresponding portion of the LFS, compare the snapshots to detect differences between the LFS and RFS, and generate RS events based on the differences. In a more particular embodiment, the SSS and/or the RS events can be further prioritized within their respective service classes, for example, according to attributes of the associated file system objects.

Service classes themselves can also be defined based on attributes of file system objects. Attributes of file system objects include, but are not limited to, file type/extension, last modified time, ownership, and size.

The system also accounts for causal relationships that can exist between events within different service classes. For example, according to one particular embodiment, for a first event assigned to a first service class, the admissions controller is further operative to identify a second event assigned to a second service class that is related to the first event and provide the first event and the second event to the event processor regardless of service class.

In another particular embodiment, the memory of the system includes a last valid sync (LVS) database operative to store an LVS record each time one of the file system objects is successfully synchronized. The LVS database can include a files table and a folders table as discussed above.

The invention also relates to a non-transitory, electronically-readable storage medium having a data structure embodied therein defining a synchronization database. The database includes a folder table and a file table where the folder table includes a plurality of folder records associated with folders of a file system, and the file table includes a

plurality of file records associated with files of the file system. Each of the folder records includes a first field storing data representing a folder identifier uniquely identifying a folder of the file system, a second field storing data defining a file system path associated with the folder, and a third field storing data defining a synchronization status of the folder between the file system and a remote file system. Additionally, each file record includes a first field storing data representing a file identifier uniquely identifying a file of the file system, a second field storing data representing a particular folder identifier associated with a particular one of the plurality of folder records, and a third field storing data defining a synchronization status of the file between the file system and the remote file system. The particular folder identifier indicates the folder in which the file is located in the file system.

BRIEF DESCRIPTION OF THE DRAWINGS

The present invention is described with reference to the following drawings, wherein like reference numbers denote substantially similar elements:

FIG. 1 is a diagram of a cloud computing system;

FIG. 2A illustrates a rescan synchronization method of synchronizing a remote file system and a local file system;

FIG. 2B illustrates a steady-state method of synchronizing a remote file system and a local file system;

FIG. 3 is a block diagram of a remote file storage server;

FIG. 4 is a relational diagram of the functional aspects of the remote cloud storage server of FIG. 3;

FIG. 5 is a block diagram of a local cloud storage server;

FIG. 6 is a relational diagram of the functional aspects of the local cloud storage server of FIG. 5;

FIG. 7A is a relational diagram showing the functional aspects of the admission controller of FIG. 6 according to one embodiment of the invention;

FIG. 7B is a relational diagram showing the functional aspects of the admission controller of FIG. 6 according to another embodiment of the invention;

FIG. 8 is a relational diagram of the functional aspects of an event database according to the present invention;

FIG. 9 shows the data structure for the event database(s) of FIG. 7;

FIG. 10 shows the data structure for the Last Valid Sync (LVS) database of FIG. 6;

FIG. 11 is a relational diagram of the functional aspects of the event processor of FIG. 6;

FIG. 12 is a flowchart summarizing a method for synchronizing a local file system and a remote file system according to the present invention;

FIG. 13 is a flowchart summarizing a method of performing the first step of the method of FIG. 12;

FIG. 14 is a flowchart summarizing a method of performing the second step of the method of FIG. 12;

FIG. 15 is a flowchart summarizing a method of performing the third step of the method of FIG. 12; and

FIG. 16 is a flowchart summarizing a method of performing the fourth step of the method of FIG. 12.

DETAILED DESCRIPTION

The present invention overcomes the problems associated with the prior art by providing a system and method for synchronizing local and remote (cloud) file systems using a policy-based allocation of synchronization resources. In the following description, numerous specific details are set forth (e.g., particular data structures, specific ways to process file

system events, etc.) in order to provide a thorough understanding of the invention. Those skilled in the art will recognize, however, that the invention may be practiced apart from these specific details. In other instances, details of well-known computing practices and components have been omitted, so as not to unnecessarily obscure the present invention.

FIG. 1A shows a cloud computing system 100 to include a remote cloud server 102 and a local cloud server 104, which communicate and are synchronized via the Internet 106. Local cloud 104 can be hosted, for example, by a file server in an office 108 and is, therefore, sometimes referred to as an office local cloud (OLC). Local users 110 can access cloud files by directly accessing files/objects stored on local cloud 104, via a local network 112. Remote users 114 can access cloud files by accessing files/objects stored on remote cloud 102, via Internet 106, or via some other connection 116 with cloud server 102. The local cloud server 104 is bi-directionally synchronized with the remote cloud server 102 to provide local and remote data access and remote data security.

Where a client has multiple offices, as indicated by local cloud server 118, the local file systems of both local cloud 104 and local cloud 118 can be synchronized with remote cloud server 102. It should also be understood that remote cloud 102 can also store and synchronize file systems for other clients as well. The synchronization processes of the present invention will hereinafter be described with reference to local cloud 104 and remote cloud 102, but could be equally applied between local cloud 118 and remote cloud 102.

With reference to FIG. 2, file system synchronization is the process of making a remote file system (RFS) 202 stored on remote cloud 102 and a local file system (LFS) 204 stored on local cloud 104 identical. RFS 202 and LFS 204 are each defined by metadata (defining the file system's namespace) and data. Accordingly, after synchronization, the namespace (metadata) and data of RFS 202 will also be stored in the LFS 204, and vice versa.

FIG. 2A illustrates a rescan synchronization (RS) method of synchronizing RFS 202 and LFS 204 according to the invention. Briefly, for a rescan synchronization, metadata snapshots 206 and 208 of the RFS 202 and LFS 204, respectively, are obtained at time T_s . Snapshots 206 and 208 are compared and the differences are then used to generate local RS events 210 and remote RS events 212 which are applied to the RFS 202 and the LFS 204, respectively. Local RS events 210 represent actions that need to be applied to RFS 202 to synchronize its metadata and/or data with LFS 204. Remote RS events 212 represent actions that need to be applied to LFS 204 to synchronize its metadata and/or data with RFS 202. When applied, the local and remote RS events 210 and 212 will bring RFS 202 and LFS 204 into synchronization as of time T_s .

A full file system (FFS) synchronization is a type of snapshot-based RS that is used to synchronize LFS 204 and RFS 202 for the first time. As a result of FFS synchronization, the LFS 204 is initially copied to remote cloud 102 and stored as RFS 202, for example, when a client opens an account with a remote cloud service provider. During the FFS synchronization, the LFS and RFS snapshots are used to generate local and remote RS events that are applied to synchronize RFS 202 and LFS 204. The FFS synchronization also causes a last valid synchronization (LVS) database to be generated, which will be discussed in more detail below. The LVS database stores extended attributes about

every file system object (e.g., files and folders) that has been successfully synchronized on the LFS 204 and RFS 202.

After the initial FFS synchronization, a full rescan synchronization (FRS) process can be used to re-synchronize the entire LFS 204 and RFS 202. During an FRS, new metadata snapshots of LFS 204 and RFS 202 are created at a new time T_s , and new local and remote RS events are generated that will bring the LFS 204 and RFS 202 back into synchronization. The FRS is similar to the FFS process, except that file system objects that already exist on the LFS 204 and RFS 202 and that have not been modified (according to the data stored in the LVS database) do not need to be synchronized again. Accordingly, the LVS database speeds up synchronization under FRS. Finally, a limited rescan synchronization (LRS) is similar to the FRS, but is only based on partial metadata snapshots (e.g., metadata snapshots for a particular path and child file system objects, etc.) of the LFS 204 and RFS 202. The LVS database improves efficiency in the LRS also.

The snapshot-based rescan synchronization processes described above are very CPU and memory intensive for file systems with large namespaces. Completing snapshot-based rescan synchronizations can take a very long time to complete (e.g., several days), particularly in the case of an FFS and FRS.

FIG. 2B illustrates an event-based, steady-state synchronization (SSS) method according to the invention. This method is based on monitoring and collecting all of the changes ("events") made to LFS 204 (e.g., by local users 110) and all of the changes made to RFS 202 (e.g., remote users 116) beginning at some point in time, T_1 , through a later time, T_2 . Changes made to RFS 202 and to LFS 204 are called remote SSS events 214 and local SSS events 216, respectively. The remote SSS events 214 and local SSS events 216 are then processed such that appropriate file system operations are generated and applied to RFS 202 and LFS 204 to synchronize RFS 202 and LFS 204 as of time T_2 . The time period between T_1 and T_2 is called an event synchronization period.

The steady-state synchronization (SSS) process of FIG. 2B enables RFS 202 and LFS 204 to remain synchronized in near real-time as RFS 202 and LFS 204 are synchronized for consecutive event synchronization periods. The steady-state synchronization process is also easily scalable and uses resources more efficiently than relying solely on the snapshot-based rescan synchronization methods of FIG. 2A.

FIG. 3 is a block diagram of remote cloud server 102. Remote cloud server 102 includes a wide-area network adapter 302, one or more processing units 304, working memory 306, one or more user interface devices 308, a local network adapter 310, a remote cloud services component 312, and non-volatile memory 314, all intercommunicating via an internal bus 316. Processing units(s) 304 impart functionality to remote cloud server 102 by executing code stored in any or all of non-volatile memory 314, working memory 306, and remote cloud services 312. Remote cloud services 312 represents hardware, software, firmware, or some combination thereof, that provides the synchronization functionality described herein.

Wide area network adapter 302 provides a means for remote cloud server 102 to communicate with remote users 114 and local cloud 104 via Internet 106. Local network adapter 310 provides a means for accessing a plurality of data storage devices 322(1-n), via a private network 320. Clients' files are stored in and retrieved from data storage devices 322(1-n) as needed. Additional data storage devices 322(n+) can be added as needed to provide additional storage capacity. In this example embodiment, data storage

devices **322(1-n)** are network attached storage (NAS) devices, but any suitable type of storage device can be used.

Cloud-based object storage infrastructures are further described in U.S. Publication No. 2014/0149794 A1, dated May 29, 2014 by Shetty et al. and entitled “System And Method Of Implementing An Object Storage Infrastructure For Cloud-Based Services”, which is incorporated herein by reference in its entirety. Furthermore, permission management frameworks for cloud servers is described in U.S. Publication No. 2014/0149461 A1, dated May 29, 2014 by Wijayarathne et al. and entitled “Flexible Permission Management Framework For Cloud Attached File Systems”, which is also incorporated herein by reference in its entirety.

FIG. 4 is a relational diagram showing the functional aspects of remote cloud server **102**. In the illustrated embodiment, the functional aspects are provided by remote cloud services **312** but could be distributed across other service modules or even other machines.

Remote user **114** is a device and/or process used to access files in RFS **202** via an RFS handler **402**. Remote users **114** connect with RFS handler **402** either via the Internet **106** or via connections **116** (FIG. 1). RFS handler **402** represents an interface/protocol by which remote users **114** can access and modify RFS **202**. RFS handler **402** represents an interface/protocol by which remote users **114** can access and modify RFS **202**. For example, RFS handler **402** can be an interface implementing HTTP, WebUI, WebDAV, RESTful application program interfaces (APIs) and/or FTP, an interface compatible with a mobile application (e.g., an application running on a smartphone, tablet, etc.), etc. Responsive to a remote user **114**, RFS handler **402** calls remote virtual file system (VFS) module **404**.

It is worth noting here that RFS **202** includes both an RFS metadata database **406** and data storage devices **322(1-n)**. Metadata database **406** stores metadata (e.g., data defining virtual files and virtual folders, permissions, etc.) that describes a hierarchical, virtual file system that remote client **114** can use to access file system objects and make changes to RFS **202**. Data storage devices **322(1-n)** store data files that are associated with the virtual file system objects defined by the metadata. The metadata in database **406** stores paths (or some other identifier) to the associated data files on data storage devices **322(1-n)**, so that file system objects can be accessed, updated, and created on devices **322(1-n)** in accordance with changes made by the remote client **114** to virtual RFS **202**.

Remote VFS module **404** (e.g., a software plugin) provides remote user **114** with file and folder access to RFS **202**. Remote VFS module **404** intercepts the file system calls coming from remote user **114** via RFS handler **402** and enforces cloud permissions on file system access. If access is permitted, remote VFS module **404** utilizes metadata stored in RFS metadata database **406** to provide remote user **114** with a hierarchical virtual file system view of the namespace (e.g., a directory tree view of folders and files) via which the remote user **114** can access and make changes to local file system objects. When a data file needs to be uploaded to, downloaded from, or deleted from client data storage devices **322(1-n)**, remote VFS module **404** utilizes RFS object I/O module **408** to facilitate the data file operation.

RFS object I/O module **408** manages the I/O subsystem for organized data file storage and access on data storage devices **322(1-n)**. Responsive to VFS module **404**, RFS object I/O module **408** downloads associated data files from, uploads associated data files to, and deletes associated data files from data storage devices **322(1-n)**. I/O module **408**

also provides and receives the requisite files from VFS module **404**. Similarly, VFS module **404** provides data files to, and retrieves data files from, remote client **114** as needed via RFS handler **402**.

RFS **202** can be viewed as including a control plane and a data plane. The control plane includes the metadata in RFS metadata database **406**, which the remote user **114** can access and change via the virtual file system and remote VFS module **404**. The data storage devices **322(1-n)** represent the data plane, which the remote user **114** does not have direct access to or control over. Rather, changes are propagated to the data plane based on changes that the client makes to the virtual file system.

An “event” represents a change to a file system. Stated another way, an “event” represents a difference between RFS **202** and LFS **204**. Changes made by a client to RFS **202** specifically are referred to as “remote SSS events”, whereas changes made to the LFS **204** by a client will be referred to as “local SSS events”. In the present embodiment, remote SSS events originate as changes to the file system namespace (metadata) stored in RFS metadata database **406**, for example, as a result of remote user **114** interacting with the virtual file system.

Events include file events and folder events. File events include creating a file (CREATE), updating a file (UPDATE), deleting a file (UNLINK), and renaming a path (RENAME). Because RENAME operates on the path, RENAME can represent both rename events and move events. Additionally, RENAME events are represented from both the source and destination path perspectives to facilitate event processing from both perspectives. A file RENAME event from the source perspective is referred to as RENAME_SRC_FILE (RSF) and a file RENAME event from the destination perspective is referred to as RENAME_DST_FILE (RDF). Folder events include creating a folder (MKDIR), removing a folder (RMDIR), and renaming (RENAME) a folder. The folder rename event is represented from both the source perspective (RENAME_SRC_DIR, “RSD”) and from the destination perspective (RENAME_DST_DIR, “RDD”) and cover rename and move events.

Remote VFS module **404** facilitates event-based, steady state synchronization between RFS **202** and LFS **204** by trapping the remote SSS events as they occur (i.e., when changes are made to the virtual file system by a user/client) and providing remote SSS event information to a remote data monitor **410**. In particular, remote VFS module **404** monitors I/O requests from remote user **114** and provides remote SSS event information to remote data monitor **410** when remote VFS module **404** receives an I/O request that changes the remote virtual file system defined by RFS metadata **406**.

For each remote SSS event, remote data monitor **410** receives the remote SSS event information from remote VFS module **404**, and then records the remote SSS event in a remote SSS event database **412**. Optionally, remote data monitor **410** can filter irrelevant and/or redundant remote SSS events (e.g., by implementing phase 0-1 processing described below, etc.) from database **412**. Additionally, remote data monitor **410** can notify a remote synchronizer **416** of the occurrence of remote SSS events and can receive synchronization commands from remote synchronizer **416**. For example, responsive to a request for remote SSS events from remote synchronizer **416**, remote data monitor **410** can retrieve the requested remote SSS events from remote SSS event database **412** (e.g., for an event synchronization period) and provide them to remote synchronizer **416**.

Remote data monitor **410** can also periodically delete the remote SSS events from remote event database **412**, for example, once the events are provided to remote synchronizer **416** or following a command from remote synchronizer **416** after successful event synchronization.

Remote SSS event database **412** provides storage for the records of a plurality of remote SSS events. These remote SSS events are maintained according to a scalable relational database structure. Records of remote SSS events are stored in remote SSS event database **412** in chronological order as events occur. However, remote SSS event database **412** can return remote SSS events chronologically, according to the hierarchy of the virtual file system, and/or according to some other method as desired.

Remote synchronizer **416** controls and coordinates the synchronization process between remote cloud **102** and local cloud **104** from the remote cloud side. For example, remote synchronizer **416** can receive commands from local cloud **104**, via internet **106** and a local cloud interface **418**, to initiate synchronization. In response, remote synchronizer **416** can request remote SSS events from RFS data monitor **410**, receive the remote SSS events, and provide the remote SSS events to local cloud **104** via local cloud interface **418**. In other embodiments, remote synchronizer **416** can periodically provide the remote SSS events to local cloud **104** without the events being requested by local cloud **104**. In still other embodiments, remote synchronizer **416** can contact local cloud **104** via interface **418** and initiate the synchronization process, for example, in response to remote synchronizer **416** receiving notification of a remote event from remote data monitor **410** or a command from a remote cloud administrator.

Remote synchronizer **416** also facilitates the different snapshot-based RS processes discussed above in FIG. 2A. For example, responsive to a snapshot request received via local cloud interface **418**, remote synchronizer **416** is operative to request the appropriate snapshot of RFS **202** from remote data monitor **410**. For example, for an FFS or FRS, remote synchronizer **416** would request a metadata snapshot of (all or some of) the metadata for all paths defined by the RFS metadata **406**. However, for an LRS, remote synchronizer **416** requests a snapshot of only the requested portion of RFS metadata **406**, for example, for a particular path and child directories as of a particular time. In response, remote data monitor **410** queries VFS module **404** for the appropriate metadata snapshot. VFS module **404** uses RFS metadata **406** to prepare the appropriate RFS metadata snapshot and provides the snapshot to remote data monitor **410**. Remote data monitor **410**, in turn, provides the metadata snapshot to remote synchronizer **416**, and remote synchronizer **416** provides the snapshot to the local cloud server **104** via local cloud interface **418**. Optionally, remote synchronizer **416** could communicate directly with VFS module **404** or RFS metadata database **406** to obtain the snapshot.

The RFS metadata snapshot can be in any convenient format (e.g., flat file, comma separated value, XML, JSON, etc.). In a particular embodiment, the RFS metadata snapshot is in flat file format (lines of text) with one object per line and tabs separating the object attributes in the line. Additionally, the RFS metadata snapshot can include all or only some metadata attributes for each file system object. File attributes that can be included in the RFS metadata snapshot include, but are not limited to, an entry identifier (facilitates multiple versions of files), path (e.g., display path), modification time, size, and checksum. Folder attri-

butes that can be included in the RFS metadata snapshot include, but are not limited to, an entry identifier, path, and modification time.

Remote synchronizer **416** is also operative to receive file system operations and data for modifying RFS **202** from local cloud **104** via interface **418** and to provide those file system operations and data to RFS handler **402**. RFS handler **402**, in turn, causes the file system operations and data to be applied to RFS **202**. The file system operations represent changes associated with local SSS events or local RS events that are being applied to RFS **202** as part of the synchronization process according to the invention.

File system operations can include any file system operations that are recognized by the protocol(s) implemented by RFS handler **402** (e.g., upload, download, delete, move, create, rename, etc.). The file system operations make changes in RFS metadata database **406** and/or client data stores **322(1-n)** as part of the synchronization process. For example, the file system operations can cause a file or folder to be created, deleted, renamed, or moved in the metadata virtual file system (namespace) defined by RFS metadata **406**. As another example, the file system operations can also cause a file to be uploaded to, downloaded from, deleted from, moved, renamed, etc. in the client data stores **322(1-n)**. Other file system operations (e.g., attribute modifications, etc.) can also be implemented.

As indicated above, remote synchronizer **416** communicates with local cloud interface **418**. Local cloud interface **418** is a means by which remote cloud server **102** can establish an internet connection with local cloud server **104** and intercommunicate as needed, for example, by complementary application program interfaces (APIs). In a particular embodiment, local cloud interface **418** maintains an open (always on) connection with local cloud **104** for efficient event-based synchronization.

FIG. 5 is a block diagram showing local cloud server **104** in greater detail. In this particular embodiment, local cloud server **104** is an enhanced network attached storage (NAS) device that includes one or more processing units **504**, working memory **506**, one or more user interface devices **508**, a local network adapter **510**, a local cloud services component **512**, and non-volatile memory **514**, all intercommunicating via an internal bus **516**. Processing units(s) **504** impart functionality to local cloud server **104** by executing code stored in any or all of non-volatile memory **514**, working memory **506**, and local cloud services **512**. A wide-area network adapter **518** facilitates communication with remote cloud **102** (FIG. 1) via local network **112** and the Internet **106**.

Non-volatile memory **514** also provides local file storage for client files/objects. By way of example, the nonvolatile memory **514** is shown to include (in addition to other types of memory) a set of hard drives arranged in a RAID configuration. The client's file system on the RAID drives can be accessed by local users **110** via local network **112**, as is known in the art.

Local cloud services **512** represents hardware, software, firmware, or some combination thereof, that provides the synchronization functionality described herein. Local cloud services **512** also provide file storage and retrieval services to local users **110**. The file storage functionality of local cloud services **512** will not be described in detail herein, except to the extent it relates to the synchronization aspects, so as not to unnecessarily complicate this disclosure.

FIG. 6 is a relational diagram of the functional aspects of local cloud server **104**. In this illustrated embodiment, the

11

functional aspects are provided by local cloud services **512** but can be distributed across other service modules or even other machines.

LFS handler **602** receives requests for access (e.g., read requests, write requests, etc.) from local users **110**. In this particular example, local users **110** are WINDOWS® clients, and LFS handler **602** is a server application that includes Samba which allows local cloud **104** to interact with the local users **110**. However, the present invention is not so limited. Indeed, a significant advantage of the present invention is that it can be implemented with a wide variety of server applications and file system protocols (e.g., NFS).

Local client **110** is a device/process used to access the files in LFS **204** hosted by local cloud server **104**. A user maps the “share” that is exported by LFS handler **602** (e.g., via Common Internet File System (CIFS), Server Messaging Block (SMB) protocol, etc.) and then accesses the files and folders within the exported share. In such an example, Samba could export the files and folders of LFS **306** to a Windows™ user via SMB or CIFS protocol.

Local VFS module **604** (e.g., a software plugin) that monitors I/O calls to LFS **204** to detect local SSS events (changes) being made to LFS **204**. LFS object I/O module **608** manages the I/O subsystem for organized data file storage and access on LFS **204**. Local VFS module **604** monitors the file system calls going to the local file system from the local users **110** based on the protocol that has been implemented. When local VFS module **604** detects a local SSS event (e.g., a change to LFS **204** made by local client **110**), local VFS module **604** executes a trap that generates local SSS event information based on the local SSS event and provides the local SSS event information to local data monitor **610**. The types of local SSS events are the same as the types of remote SSS events.

For each local SSS event, local data monitor **610** receives the local SSS event information from local VFS module **604**, and then records the local SSS event in the local SSS event database **612**. Optionally, local data monitor **610** can filter irrelevant and/or redundant local SSS events from database **612** (e.g., by implementing phase 0-1 processing as described below, etc.). Local data monitor **610** can also notify a local synchronizer **616** of a local SSS event and can receive synchronization commands from local synchronizer **616**. Local data monitor **610** is also responsible for copying/moving local SSS events from local SSS event database **612** to a local SSS event view database **614** for synchronization purposes. In one embodiment, local data monitor **610** moves only local SSS events that occurred during an event synchronization period determined by local synchronizer **616**.

Local SSS event database **612** provides storage for local SSS events in a scalable relational database structure. Records of local SSS events are stored in local SSS event database **612** in chronological order as local SSS events occur, but could be retrieved in any desirable order.

Local SSS event view database **614** stores local SSS events that will be undergoing synchronization. The data structure for database **614** is the same as for database **612**, such that local SSS event information stored in database **612** can be easily copied/moved to database **614**. Once local data monitor **610** moves the local SSS event from local database **612** to local SSS event view database **614**, the local SSS events stores in local SSS event view database **614** are considered being processed for synchronization and are removed from local SSS event database **612** by local data monitor **610**.

Local synchronizer **616** is responsible for driving the SSS and RS synchronization processes between the remote cloud

12

102 and the local cloud **104** in this embodiment. Accordingly, local synchronizer **616** periodically initiates synchronization, which it can do in a variety of ways. For example, local synchronizer **616** can initiate synchronization whenever local data monitor **610** notifies it of a local SSS event occurring. As another example, local synchronizer **616** can initiate synchronization periodically, for example, according to a time period defined by the client or by the system (e.g., every minute, every 15 minutes, etc.). As still another example, local synchronizer **616** can initiate synchronization upon receiving one or more remote SSS events from remote cloud **102**, for example, via a connection established over internet **106** between local cloud interface **418** (FIG. 4) and a remote cloud interface **618**. As yet another example, local synchronizer **616** can initiate synchronization upon receiving an indication that a rescan synchronization (e.g., an FFS, FRS, or LRS) is required. These and other methods by which local synchronizer **616** can initiate synchronization will be apparent in view of this disclosure.

Local synchronizer **616** periodically receives (and optionally requests) remote SSS events from remote cloud **102** over internet **106** and remote cloud interface **618**. When remote SSS events are received, local synchronizer **616** stores the remote SSS events in a remote SSS event database **620**. When synchronization is initiated, local synchronizer **616** copies at least some of the remote SSS events (e.g., those associated with an event synchronization period) in remote SSS event database **620** to a remote SSS event view database **622**. Local synchronizer **616** then causes the copied remote SSS event records to be deleted from remote SSS event database **620**. The data structures for remote databases **412**, **620**, and **622** are the same in the present embodiment.

In addition to the SSS process, the synchronizer **616** coordinates and carries out RS processes. In particular, local synchronizer **616** is operative to obtain a snapshot (e.g., the RFS Metadata **406**) of RFS **202** and a snapshot (e.g., the LFS Metadata **606**) of LFS **204**, and stores each of the snapshots in the LFS **204** as a file. For example, local synchronizer **616** can request a metadata snapshot of RFS **202** from remote cloud **102** via remote cloud interface **618**. Local synchronizer **616** can also obtain a metadata snapshot of LFS **204** via local data monitor **610** and local VFS module **604**. Optionally, local synchronizer **616** can access LFS metadata **606** directly to obtain its metadata snapshot of LFS **204**.

Local synchronizer **616** is also operative to compare the LFS and RFS snapshot files to ascertain differences between RFS **202** and LFS **204**. Once the differences between RFS **202** and LFS **204** are ascertained, local synchronizer **616** generates the RS events required to bring RFS **202** and LFS **204** back into synchronization and stores information defining the RS events in the appropriate one of local RS events database **632** or remote RS events database **630**. Remote RS events database **630** stores remote RS events that need to be applied to LFS **204**, whereas local RS events database **632** stores local RS events that need to be applied to RFS **202**.

In this embodiment, the types of local and remote RS events are a subset of the types of SSS events. In particular, the RS events include file and folder events. File RS events include, but are not limited to, CREATE, UPDATE, and UNLINK as described above. Folder RS events include, but are not limited to, MKDIR and RMDIR. In a particular embodiment, RS events do not include RENAME events, because RS events are generated by comparing snapshots of the two filesystems.

When comparing the remote and local snapshots, local synchronizer **616** generates the appropriate RS events based on the local and remote file systems described in the

snapshots. For example, if folder /Shared/A existed in LFS 204 but not in RFS 202, then local synchronizer 616 would generate a local RS event to MKDIR /Shared/A in RFS 202. This would cause /Shared/A to be created in RFS 202 when this local RS event was translated into file system operation(s) and applied to RFS 202. Similarly, if RFS 202 included a file /Shared/B/xyz.docx and LFS included folder /Shared/B, but not file /Shared/B/xyz.docx, then local synchronizer 616 would generate a remote RS event to CREATE /Shared/B/xyz.docx. This would cause file Shared/B/xyz.docx to be copied (pulled) to LFS 204 when this remote RS event was translated into file system operations and applied to LFS 204. As is apparent, a great many RS events could be generated, especially during a FFS synchronization.

Local synchronizer 616 also communicates with an admissions controller 623 and an event processor 624 to carry out synchronization. In particular, local synchronizer 616 instructs admissions controller 623 to pass local and remote SSS and RS events from databases 614, 622, 630, and 632 to event processor 624, where the RS events are processed along with the SSS events, to generate file system operations. Admissions controller 623 passes the events to event processor 624 according to a bandwidth sharing scheme depending on a predefined service class associated with each event. Each service class is assigned a percentage of the available bandwidth depending on the respective importance of the events within the service class. In this particular embodiment, there are two predefined service classes. The first service class is for SSS events in databases 614 and 620, and the second service class is for RS events in databases 630 and 632. As will be described below, these service class definitions provide an important advantage, because steady state synchronization can continue even when a rescan synchronization is in progress, which results in much quicker access to LFS 204 by local clients 110. Processing the event streams based on bandwidth quotas also contains excessive resource and memory consumption.

The system can be configured to use a greater number of service classes if desired. As a generic example, the system could define four different service classes (A, B, C, and D). In this example, 70% of the processing bandwidth can be assigned to service class A, 15% of the processing bandwidth can be assigned to service class B, 10% of the processing bandwidth can be assigned to service class C, and 5% of the processing bandwidth can be assigned to service class D. In addition, service classes can be defined based on other factors and/or system characteristics including, but not limited to, file/folder owner, file size and last modification time. For example, files and folders that were modified within the last hour will have a higher urgency (and therefore priority) than files and folders that were modified three months ago. As another example, files that are greater than 10 GB will have a lower priority than files that are less than 25 MB. However the service classes are defined, once they are defined synchronization processing resources can be allocated among the defined service classes as desired.

The allocation of synchronization processing resources can be carried out in various ways. For example, the service period for a particular service class can be defined as a predetermined period of time. As another alternative, the service period allocated to a particular service class can be a fixed number of events. As yet other examples, the scheduling can be demand driven (based on ingest) or availability (all events of a service class scheduled). Choosing the particular scheduling mechanism facilitates time sharing of the synchronization bandwidth among the com-

peting event streams, differentiating the allocation based on admission quota to the event processor.

Local synchronizer 616 also instructs event processor 624 to begin event processing. In some embodiments, local synchronizer 616 also receives communications from event processor 624. For example, event processor 624 can notify synchronizer 616 that event processing is completed for a current event synchronization period. In other embodiments, event processor 624 might provide file system operations to local synchronizer 616.

Event processor 624 carries out event-based processing on the local and remote SSS and RS events received from admissions controller 623. Event processor 624 processes the local and remote events into processed events and uses the processed events to generate file system operations that will be applied to RFS 202 and LFS 204 to synchronize the file systems. In this embodiment, event processor 624 outputs the generated file system operations to sync actions handler 626. (Optionally, event processor 624 could instead provide the file system operations to synchronizer 616 for conveying to remote cloud server 102.)

Sync actions handler 626 receives the file system operations and applies the file system operations to RFS 202 and LFS 204 using a set of sync server application program interfaces (APIs) 627. APIs 627 enable sync actions handler 626 to apply LFS file system operations to LFS 204 via LFS handler 602, for example with complementary APIs. APIs 627 also enable sync actions handler 626 to apply RFS file system operations to RFS 202 via remote cloud interface 618 and internet 106. Remote cloud server 102 then receives the file system operations via local cloud interface 418 (FIG. 4), for example via complementary APIs. Remote synchronizer 416 in turn applies the received file system operations to RFS 202 via RFS handler 402.

File system operations that can be applied to RFS 202 and LFS 204 include, but are not limited to, pushing (uploading) files and folders, pulling (downloading) files and folders, creating files and folders, moving files and folders, deleting files and folders, renaming files and folders, and any other desirable actions. It should also be noted that sync actions handler 626 can optionally use different APIs depending on the situation, including the number of file system operations that have to be applied, the number of files that have to be transmitted, the size of the files that have to be transmitted, etc.

Sync actions handler 626, via APIs 627, is also operative to update the last valid sync (LVS) database 628 as paths are successfully synchronized. LVS database 628 stores extended attributes (metadata) for every file system path that has been synchronized in LFS 204 and RFS 202 as of that file system object's last valid synchronization. Once a path is successfully synchronized, sync actions handler 626 will update the corresponding record in LVS database 628. Optionally, local synchronizer 616 can update LVS database 628 in addition to, or on behalf of, sync actions handler 626. If a synchronization fails at a later time, the records of the individually synced items can still remain in LVS database 628. However, in a particular embodiment, if a synchronization failure causes an RS to be triggered, then the LVS database 628 can be recreated from scratch. In another embodiment, an event feedback loop (EFL) can be used, where events for individual items that could not be synced (e.g., if a file was locked, etc) are stored for a particular sync period. The synchronization of these items can then be resumed in a subsequent sync period.

According to the invention, RFS 202 and LFS 204 can be efficiently and repeatedly synchronized by monitoring local

and remote file systems for local and remote RS and SSS events, and then applying those events to the other file system. The inventors have found that this event-based synchronization process scales well to file systems uses fewer system resources. Moreover, because event-based synchronization can be performed often, the invention provides near steady-state synchronization between the RFS 202 and LFS 204.

Another important aspect of the invention is that the RS events are processed along with the SSS events by event processor 624 to generate file system operations. Moreover, the ability to define SSS events as one service class and RS events as another service class provides particular advantages. A complete RS (e.g., an FFS) can take a very long time (several days) to complete. In prior systems, the data on RFS 202 and LFS 204 would be unavailable to clients during a RS. Using separate service classes for SSS and RS allows the two types of synchronizations to occur simultaneously and makes RFS 202 and LFS 204 available to clients almost immediately.

As will be apparent from the description thus far, the described synchronization processes are primarily implemented and controlled by the local cloud server 104. However, the functional elements of the remote cloud 102 (FIG. 4) and the local cloud 104 (FIG. 6) could be reversed, such that the remote cloud primarily implements the steady-state synchronization. As another example, the functional elements of the local cloud 104 (FIG. 6) could be replicated on the remote cloud 102, such that either server could carry out the particular functions of steady-state synchronization as desired.

FIG. 7A is a relational diagram showing admissions controller 623 in greater detail. Generally, the functions of the admission controller 623 are three fold. The admissions controller 623 decides how much synchronization bandwidth is to be given to each service class. Admissions controller 623 also ensures that the causal order of events is preserved during event processing. Third, admissions controller 623 consumes events from the databases 622, 630, 632, and 614 by providing an event stream to event processor 624.

Admissions controller 623 includes a pair of event service class I modules 702(1) and 702(2) that handle SSS events from remote SSS event view database 622 and local SSS event view database 614, respectively. In addition, admissions controller 623 includes another pair of event service class II modules 704(1) and 704(2) that handle RS events from remote RS events database 630 and local RS events database 632, respectively. Event service class I modules 702(1) and 702(2) and event service class II modules 704(1) and 704(2) query databases 622, 630, 632, and 614, respectively, for events, responsive to a service class rationed processor (SCRP) 706, and feed those events to SCRCP 706. Event service class I modules 702(1) and 702(2) and event service class II modules 704(1) and 704(2) are shown as separate elements in FIG. 7A, but these modules could be implemented, for example, as part of the frontends of databases 622, 630, 632, and 614, respectively.

SCRCP 706 accepts events from event service class modules 702(1), 702(2), 704(1), and 704(2) according to a predetermined bandwidth allocation scheme. In this particular example, service class I is defined as SSS events, and service class II is defined as RS events. Service class I is set as a higher priority than service class II, because SSS events relate to files and folders that are currently being used. The bandwidth of SCRCP 706 is allocated based on demand. As long as there are SSS events to process, SCRCP 706 accepts

events from remote SSS event view database 622, via event service class I 702(1), and from local SSS event view database 614, via event service class I 702(2), until there are no more SSS events to process or until the service class I bandwidth percentage has been used. Then, SCRCP 706 accepts events from remote RS events database 630, via event service class II 704(1), and from local RS events database 632, via event service class II 704(2), for a predetermined synchronization resource quota. The predetermined synchronization resource quota could correspond to a predetermined bandwidth percentage, a predetermined amount of time, a predetermined number of events, etc. After the allocated resource quota for RS events is used, SCRCP 706 stops accepting RS events from event service class II 704(1) and event service class II 704(2), and resumes processing SSS events from event service class I 702(1) and event service class I 702(2), if any SSS events have accumulated in remote SSS event view database 622 or local SSS event view database 614.

If a rescan synchronization (RS) has occurred, then it is expected that remote RS events database 630 and local RS events database 632 will have a great many events waiting therein for processing. However, processing all of the RS events in remote RS events database 630 and local RS events database 632 would take so much time that processing of the more urgent SSS events would be effectively denied, potentially for several days. Accordingly, limiting the amount of SCRCP 706 bandwidth allocated to RS events allows the more urgent SSS events to be processed and the RS events to be processed when bandwidth is available.

SCRCP 706 takes into account that there may be causal relationships between events in different service classes. For example, when processing an event from remote SSS event view database 622, there might be events in remote RS events database 630, local RS events database 632, and/or local SSS event view database 614 that effect the processing of the event from remote SSS event view database 622. Therefore, when SCRCP 706 accepts an event for processing, SCRCP 706 also queries (e.g., via the service class modules 702 and 704) all of the databases for all events from all service classes that pertain to the path of the original event being processed, so that the related events can be processed together. This ensures that the causal ordering of events will always be preserved, even though it might cause some lower priority events (which are related to a higher priority event being processed) to be processed before some other higher priority events.

Events are also further prioritized within the service classes to improve synchronization and the apparent synchronization completion times. For example, the event service class modules 702(1), 702(2), 704(1), and 704(2) can be configured to prioritize the events they handle based on any aspect or attribute of those events including, but not limited to file or folder attributes such as size, extension (e.g., MIME type), owner, and/or last modification time. Such prioritization can be adjusted to the preferences/requirements of a particular client.

Prioritization within service classes can be based on one or more of the following principles. For example, generally smaller files are interactively manipulated and, therefore, have a higher urgency for being synchronized. Large files, on the other hand, can generally tolerate a certain synchronization delay. By differentiating synchronization priority based on size, the apparent synchronization performance is improved, because smaller files required by customers for multi-site collaboration get synchronized faster. As another example, certain file types such as Microsoft Office files,

PDF files, and JPG files tend to be collaborated on more often than file types such as virtual machine disk (VMDK) or .exe files. Giving higher priority to files that are likely to be shared improves the apparent synchronization performance. As yet another example, it is highly probable that the most-recently manipulated files will be acted upon sooner than files that have not been accessed for a greater amount of time. Therefore, by prioritizing synchronization based on modification time, the perceived synchronization performance increases.

Events within a service class can also be prioritized based on whether or not they affect the synchronized namespace. Events that result in metadata operations can have the same (highest) priority for synchronization purposes. However files can be either synchronized, for example, by extension (MIME type) or by time stamp. When synchronizing by MIME type, different priorities for synchronization (selectable by the customer) can be assigned. Furthermore, the smallest files can be synchronized first. As an example of this, the customer can choose to synchronize .mp3 and .jpg files first and .mov and .mp4 files second such that all .mp3 and .jpg files would be synchronized before the .mov and .mp4 are considered for synchronization.

FIG. 7B shows an alternative admissions controller 623B including a plurality of event service class modules 708-714, each of which can access events in any of remote SSS event view database 622, remote RS events database 630, local RS events database 632, and local SSS event view database 614. FIG. 7B shows an example where a client can customize the service class definitions assigned to event service classes 708-716 and also customize the synchronization bandwidth assigned to each service class. For example, the client could define event service class I 708 to service SSS events, concentrating on the most recently-modified file system paths. Similarly, the client could assign event service class II 710 to RS events. The client could also assign event service class III 712 to events associated with a particular file extension (e.g., MIME type) and event service class IV 714 to events associated with a particular owner or group. The client could also assign event processing bandwidths for SCRP 706 of 60%, 30%, 5%, and 5% to event service classes I-IV 708-714, respectively. As discussed above, further prioritization can occur for events within each service classes 708-714. The ability for the client to define service classes and associated synchronization bandwidths provides the client with added flexibility in keeping its local and remote file systems synchronized based on what is important to the client. Furthermore, while four service classes are discussed, additional or fewer service classes can be implemented as desired.

FIG. 8 is a block diagram of the functional aspects of an exemplary event database 802 according to the present invention. Event database 802 can be employed as any of databases 412, 612-614, 620-622, and 630-632 shown in FIGS. 4 and 6-7. Event database 802 includes an event frontend 804, an event backend 806, an SQLite database backend 808, and an event record store 812.

Event frontend 804 provides an interface for event database 802 to interact with other elements of the system, such as data monitor 410/610, local synchronizer 616, admissions controller 623, and/or event processor 624. Event frontend 804 receives event information for new events and, in response, calls event backend 806 to create new records of the events in response to each event notification. Event frontend 804 can also receive records of events (e.g., in table format, etc.) and call event backend 806 to store the event information. Event frontend 804 also receives queries for

event information from admissions controller 623 and is operative to retrieve the requested data from event backend 806 and provide the data to admissions controller 623. Event frontend 804 permits events to be stored in event record store 812 in chronological order and to be retrieved in some other order (e.g., as requested by admissions controller 623). Optionally, the functions of one or more event service classes (e.g., event services classes 702(1-2) and 704(1-2) shown in FIG. 7A, event service classes 708-714 shown in FIG. 7B, etc.) can be incorporated into event frontend 804.

Event backend 806 creates, stores, and retrieves records to and from event record store 812 using, in this embodiment, an SQLite database backend 808. SQLite database backend 808 is a self-contained, scalable, embedded database useful for event storage. As another option, database 802 could employ a flat file backend to facilitate encoding the database model as a single file.

To create a record of an event, event backend 806 receives event information from event frontend 804 and calls SQLite database backend 808 to create and store the record(s) for that event in event record store 812. Additionally, responsive to a query from event frontend 804, event backend 806 is operative to retrieve records from event record store 812 (via SQLite backend 808) and provide those records to event frontend 804. Event frontend 804, in turn, provides the records of the events to the requesting entity, such as data monitor 410/610, synchronizer 616, or admissions controller 623. In a particular embodiment, the query requests records for events associated with a particular attribute of the file system object, e.g., path, owner, size, etc.

FIG. 9 shows a data structure 900 for event database 802 according to the present invention. Schema 900 includes an events table 902, a file systems table 904, and a renames table 906. The tables 902, 904, and 906 are filled depending on the file system events that occur.

Each record in Events table 902 includes an Event ID field 910, a Canonical Path field 912, a New Path field 914, a Total Versions field 916, a Path Type field 918, an Event Type field 920, a Timestamp field 922, a User ID field 924, a Lstmtime field 926, a Size field 928, a Universal ID field 930, and an Other field 932. A record is created in Events table 902 for each event that occurs in an associated file system other than rename events. For rename events (file or folder), two event records 902 are created: one from the source path perspective and one from the destination path perspective.

Event ID 910 is a key field of events table 902 and includes data uniquely identifying the event record 902. Canonical Path field 912 includes data indicating a standardized path of the file system object on which the event occurred. For RENAME events, canonical path field 912 for the source event record will include the source path, whereas field 912 will include the destination path for the destination event record. Thus, path information can be accessed from both rename path perspectives. New Path field 914 includes data indicating a new path assigned to the file system object when an event occurred. Total Versions field 916 indicates how many versions of an associated file system object are kept in RFS 202. Path Type field 918 includes data (e.g., a flag) indicating if the event record is associated with a file or a folder. Event Type field 920 includes data indicating the type of event (e.g., CREATE, UPDATE, UNLINK, RENAME_SRC_FILE, RENAME_DST_FILE, MKDIR, RMDIR, RENAME_SRC_DIR, RENAME_DST_DIR) that the event record is associated with. Timestamp field 922 includes data indicating when the event occurred. User ID field 924 includes data identifying the user that caused the

event. Lstmtime field **926** includes data indicating the time when the event on the associated file system object was completed (the last time the file system object was modified). Size field **928** includes data indicating the size of the file system object associated with the event. Size field **928** can optionally be set to zero (0) when the associated file system object is a folder. Universal ID field **930** includes data uniquely identifying the file system object. The identifier can be used, for example, to identify the same file system objects on different file systems (e.g., RFS **202** and LFS **204**) and/or associate a virtual file system object (e.g., in metadata database **406**) with the data file in the data store (e.g., in client data store **322**). Other field **932** includes other data that might be useful during event processing (e.g., error information, reduction status, feedback, etc.).

Each record in File Systems table **904** includes a File System (FS) ID field **940**, a Canonical Path field **942**, a Child Name field **944**, a Parent Path field **946**, a Parent Depth field **948**, a Path Type field **950**, a Total Versions field **952**, a Lstmtime field **954**, a Size field **956**, and a Checksum field **958**. A record is created in File Systems table **904** for each path on which an event occurred. Accordingly, there is a many-to-one relationship between records in Events table **902** and records in File Systems table **904**, such that many events can happen on one file system path. Storing the file system paths on which events occurred facilitates event processing.

File System (FS) ID field **940** is the key field of File Systems table **904** and includes data uniquely identifying the file systems record. Canonical Path field **942**, Path Type field **950**, Total Versions field **952**, Lstmtime field **954**, and Size field **956** include data as described above for Canonical Path field **912**, Path Type field **918**, Total Versions field **916**, Lstmtime field **926**, and Size field **928**, respectively, of Events table **902**. Child Name field **944** includes data representing the name of a child file system object to the path contained in Canonical Path field **942**. Parent Path field **946** includes data representing the parent path of the path represented in Canonical Path **942**. Parent Depth field **948** includes data indicating the depth of the path stored in Parent Path field **946**. Checksum field **958** includes a checksum (e.g., Sha512, etc.) for the file system object, which can be used for comparison during synchronization of files.

Records are stored in Renames table **906** for all rename events. Rename events encompass both rename events and move events on file system objects. Each record in Renames table **906** includes a Rename ID field **970**, a Source Event ID field **972**, and a Destination Event ID field **974**. There is a two-to-one relationship between records in Events table **902** and records in Renames table **906**. Thus, two event records in Events table **902** (source and destination) are associated with each record in Renames table **906**.

Rename ID field **970** is the key field of Renames table **906** and includes data uniquely identifying each rename record. Source Event ID field **972** contains data representing an Event ID identifying the source event record for the rename event. The source event record provides a record of the rename event from the perspective of the source path of the file or directory. Destination Event ID field **974** contains data representing an Event ID identifying the destination event record for the rename event. The destination event record provides a record of the rename event from the perspective of the destination path of the file or directory.

The following exemplary queries can be used to insert contents into the event database **802**. To add an event record to Event table **902**, the following query can be used:

```
add_event_query=u'''
insert into event
(canononical_path, new_path, total_versions,
path_type, event_type, timestamp, user_id, lstm-
time, size, universal_ID, other)
values
(X1, X2, X3, X4, X5, X6, X7, X8, X9, X10, X11)
'''
```

To add a file system record to File Systems table **904**, the following query can be used:

```
file_system_query=u'''
insert or replace into file_system
(canononical_path, child name, parent_path,
parent_depth, path_type, total_versions, lstmtime,
size, checksum) values
(Y1, Y2, Y3, Y4, Y5, Y6, Y7, Y8, Y9)
'''
```

To add a rename record to Renames table **906**, the following query can be used:

```
rename_event_query=u'''
insert into rename_event
(source_event_id, destination_event_id)
values
(Z1, Z2)
'''
```

FIG. **10** shows a data structure for storing data in the Last Valid Sync (LVS) database **628**. LVS database **628** contains the extended attributes related to file synchronization for each file and folder that is successfully synchronized on LFS **204** and RFS **202**. Thus, each object in the file systems subject to synchronization will have an entry in LVS database **628**, such that LVS database **628** can be rather large. As indicated above, local synchronizer **616** and/or sync actions handler **626** (via APIs **627**) updates LVS **628** after each successful synchronization by creating records, deleting records, and/or populating records with the particular attribute information.

File systems are hierarchical, and relational databases are not very suitable for storing such large hierarchical data structures. When folder deletes and folder renames are executed in the relational database model, extensive searches and modifications are required for path prefixes. For large databases hosted on resource constrained storage appliances, these requirements are too prohibitive. Accordingly, LVS database **628** is split into two tables: a Folder Table **1002** and a File Table **1004**. As a result, folder modifications only require search and processing of Folder Table **1002**, and file modifications only require search and processing of the File Table **1004**. Thus, the data structure of LVS database **628** greatly reduces the prefix search space and update operations, particularly for rename events. For example, if a folder containing multiple files only is being renamed, then only that particular folder record has to be renamed. This makes the data structure of LVS database **628** very efficient compared to a flat implementation in which every file entry would also have had to be renamed.

Each record of Folder Table **1002** represents a folder on the file system and includes a Folder ID field **1010**, a Canonical Path field **1012**, a Path field **1014**, a Parent_ID field **1016**, a Total Versions field **1018**, a Lstmtime field **1020**, a Status field **1022**, a Synctime field **1024**, and a Version_ID field **1026**. Folder ID field **1010** is the key field that uniquely identifies the particular record. Canonical Path field **1012** includes a standardized path name, which can be used to match event(s) stored in the event database(s). Path field **1014** includes the local display path. Parent_ID field **1016** includes the Folder ID value of the parent folder of the folder represented by the current record. Total Versions field

1018 includes data indicative of how many versions of the folder will be kept on RFS **202**. Lstmtime field **1020** includes data indicative of the last time the associated folder was modified. Status field **1022** includes data indicative of the synchronization status of the associated folder (e.g., synchronized, skipped, etc.). Synctime field **1024** includes data indicative of the last time the associated folder was successfully synchronized, or alternatively, the time (e.g., in seconds) on the client side needed for the last synchronization of the folder. Version_ID field **1026** includes data indicative of the current version of the associated folder.

Each record of File Table **1004** represents a file on the file system and includes a File ID field **1030**, a Folder ID field **1032**, a Canonical Name field **1034**, a Name field **1036**, a Total Versions field **1038**, a Lstmtime field **1040**, a Status field **1042**, a Sha512 field **1044**, a Synctime field **1046**, and a Version_ID field **1048**. File ID field **1030** is the key field that uniquely identifies the particular record. Folder ID field **1032** includes data identifying a record in folder table **1002** (the folder in which the file resides). Canonical Name field **1034** includes a standardized file name, which can be used to match event(s) stored in the event database(s). Name field **1036** includes data indicative of the local display name. Total Versions field **1038** includes data indicative of how many versions of the file will be kept on RFS **202**. Lstmtime field **1040** includes data indicative of the last time the associated file was modified. Status field **1042** includes data indicative of the synchronization status of the associated file (e.g., synchronized, skipped, etc.). Sha512 field **1044** includes a checksum of the record. Synctime field **1046** includes data indicative of the last time the associated file was successfully synchronized, or alternatively, the time (e.g., in seconds) on the client side needed for the last synchronization of the file. Version_ID field **1048** includes data indicative of the current version of the associated file.

LVS database **628** is used during rescan synchronizations. In particular, local synchronizer **616** utilizes the entries in LVS database **628** to determine if RS events need to be generated when an RS is triggered. For example, during an initial FFS, local synchronizer **616** would recognize that RS events need to be generated to synchronize the entire local and remote file systems, because no prior synchronization had occurred and no entries would be recorded in folder table **1002** or file table **1004** of LVS database **628**. Accordingly, responsive to each path being synchronized during an FFS, sync actions handler **626** (or local synchronizer **616**) would create a record in the appropriate one of folder table **1002** and file table **1004** of LVS **628** and fill the record with the appropriate attribute information (e.g., based on data contained in the metadata snapshot(s), based on the information obtained during synchronization, etc.).

For an FRS or LRS, where a prior synchronization had occurred, LVS database **628** will contain entries (from both the RFS **202** and LFS **204** perspectives) for a particular file system object. Accordingly, when local synchronizer **616** is generating the RS events for the FRS or LRS, local synchronizer **616** consults the folder and file entries in LVS database **628** for each path to be synchronized to determine if that path was synchronized in the past. If the path exists, local synchronizer **616** can compare the metadata in the LFS and/or RFS snapshots for the object to be synchronized with the extended attributes (metadata) in the LVS database **628** for that object. If the file system object has already been synchronized and has not been modified (e.g., based on a comparison of data in the metadata snapshot(s) and the Lstmtime field **1020**), then an RS event does not need to be

generated to synchronize that object again. As a result, LVS database **628** speeds up rescan synchronizations.

Sync actions handler **626** (via APIs **627**) and/or local synchronizer **616** are operative to update LVS **628** after each successful synchronization by creating entries, deleting entries, and/or populating entries with the particular attribute information. Entries would be created or updated in folder table **1002** and file table **1004** to reflect successful folder and file synchronizations, respectively. Similarly, records in folder table **1002** and file table **1004** would be deleted when a corresponding path was removed from RFS **202** and/or LFS **204**. It should be noted that entries in LVS database **628** are updated as file system objects are synchronized, whether it result from a rescan or steady state synchronization process.

Other attributes in folder table **1002** and file table **1004** can also be used by sync actions handler **626** and/or local synchronizer **616** to optimize and enhance rescan and/or steady-state synchronizations. For example, the checksum information in Sha512 **1044** can be used to verify that a file copies to a new file system correctly during either RS or SSS event processing. As another example, the information in Synctime field **1024** can be used to estimate how long a particular synchronization operation should take. If synchronization is taking significantly longer, it might be desirable to abort synchronizing the particular file system object until a later time.

The following are examples of how records can be created in LVS database **628**. Assume that a folder “/Shared/X” that does not exist in LFS **204** is created in RFS **202**. An event is generated such that the folder is subsequently created in LFS **204**. Upon successful folder synchronization, an entry is created in folders table **1002** of LVS database **628** containing the relevant metadata for this folder. For file synchronization and file record creation in file table **1004** of LVS database **628**, the process is similar to folder synchronization. Additionally, if the folder containing the created file does not exist in the LVS database, an appropriate folder record in table **1002** is also created. Otherwise, the file record will be created and the existing folder record will be reused. Also, for file synchronization, a checksum (sha512) can be received from the remote cloud or calculated (if the file being synchronized exists in LFS) and saved in the file record.

As indicated above, LVS database **628** is useful for generating RS events during synchronization. During RS event generation, the data in the metadata snapshots of RFS **202**, LFS **204**, and LVS database **628** are examined. If a particular path exists in both RFS **202** and LFS **204**, but not LVS database **628**, then LVS database **628** is updated to reflect the synchronized path. If a particular folder or file path exists in both LFS **204** and LVS database **628**, but not RFS **202**, this indicates that an RS event should be generated to delete the path from LFS **204**. Similarly, if a particular folder or file path exists in both RFS **202** and LVS database **628**, but not LFS **204**, this indicates that an RS event should be generated to delete the path from RFS **202**. If a particular folder and/or file path exists in RFS **202** only, then this indicates that an RS event should be generated to create (pull) the file to and/or create the folder on LFS **204**. Similarly, if a particular folder and/or file path exists in LFS **204** only, then this indicates that an RS event should be generated to create (push) the file to and/or create the folder on RFS **202**.

LVS database **628** is also updated as SSS events are being processed and synchronizations complete. Furthermore, as indicated above, the checksum information in file records in

LVS database **628** can be used to determine if a file has been modified since the last synchronization. If the checksums match, then the data file does not need to be transferred because its contents did not change since the last time the data file was synchronized.

In view of the above, LVS database **628** is a means to speed up the FRS and LRS processes and, in some cases, SSS event processing. It should be understood that the data structures of LVS database **628** can be customized to the particular application. Additionally, the LVS database **628** can be versioned or recreated (e.g., when a synchronization failure causes an RS to be triggered, every time a RS is being processed, etc.) as desired.

FIG. **11** is a block diagram showing the functional aspects of event processor **624** in greater detail. Event processor **624** includes a series of processes (Phase 0 to Phase 3) that reduce, modify, and coalesce the LFS and RFS events received from admissions controller **623**. The processed set of LFS and RFS events are used to generate file system operations that can be applied to RFS **202** and LFS **204** to synchronize RFS **202** and LFS **204**. Event processor **624** includes an RFS phase 0 module **1102**, an LFS phase 0 module **1104**, an RFS phase 1 module **1106**, and an LFS phase 1 module **1108**. Event processor **624** also includes a phase 2 module **1110** and a phase 3 module **1112**.

RFS phase 0 module **1102** receives a stream of remote events from admissions controller **623**. This stream includes both remote SSS events from remote SSS event view database **622** and remote RS events from remote RS events database **630**. The remote events are defined by the information (e.g., remote event records **902**, file system records **904**, and rename records **906**) of remote SSS event view database **622** and remote RS events database **630**. RFS phase 0 module **1102** performs various path reduction and modification processes on the remote events and provides them to RFS Phase 1 module **1106**. RFS Phase 1 module **1106** receives the remote events, as modified by phase 0 module **1102**, and performs further reduction of the remote events, for example, by utilizing a set of look-up tables.

LFS phase 0 module **1104** and LFS phase 1 module **1108** operate substantially the same way on the local events (defined by the local event records **902**, file system records **904**, and rename records **906**) as received from admissions controller **623**. Like module **1102**, LFS phase 0 module **1104** receives a stream of local events from admissions controller **623**, which includes both local SSS events from local SSS event view database **614** and local RS events from local RS events database **632**. LFS phase 0 module **1104** performs various path reduction and modification processes on the local events, and subsequently, LFS Phase 1 module **1108** receives the modified local events and performs further local event reduction.

The phase 0 and phase 1 processes are performed on local events and remote events independently. The RFS and LFS phase 0 and phase 1 processes are, therefore, shown separately for clarity, but these modules can be combined into single phase 0 and phase 1 modules if desired, as long as the local and remote event streams are processed independently of each other during phase 0 and phase 1.

The modified local and remote event streams from RFS phase 1 module **1106** and LFS phase 1 module **1108** are then combined and processed further by phase 2 module **1110**. Phase 2 module **1110** reduces the number of remote events and local events even further, if possible. Additionally, phase 2 module **1110** compares local and remote events that occur on common file system object paths in LFS **204** and RFS **202**, and resolves conflicts (if any) between the local and

remote events. In a particular embodiment, phase 2 module **1110** utilizes a series of lookup tables and APIs to resolve LFS-RFS event conflicts. As part of its process, phase 2 module **1110** generates file system operations that, when applied to RFS **202** and/or LFS **204**, implement the conflict resolution.

Phase 3 module **1112** is utilized to generate file system operations based on the remaining local and remote events as discussed in more detail below. Because phase 2 module **1110** and phase 3 module **1112** both generate file system operations to be applied to RFS **202** and LFS **204**, modules **1110** and **1112** can also be perceived as a single module **1114** and their respective functions can be implemented in combination.

While event processor **624** is described as processing streams of events initially supplied by admissions controller **623**, it should be understood that event processor **624** can access remote SSS event view database **622**, remote RS events database **630**, local RS events database **632**, and local SSS event view database **614** directly. For example, event processor **624** could access information in these databases based on, for example, record identifiers for tables **902**, **904**, and **906** provided by admissions controller **623**.

Phase 0 event processing will now be described in greater detail. Phase 0 processing is based on the types of events that are received. In particular, files and/or folders on paths affected by RENAME and RMDIR events are subject to modification by Phase 0 processing. Because events are processed asynchronously, any events that happened inside or on the same affected event path might need to be modified. Accordingly, Phase 0 processing arranges the events in their causal order and applies the necessary changes to the events so that the events are relevant to the synchronization period. Since the events have lost their class identity when they are received from admissions controller **623**, phase 0 modifications and reductions affect events of all classes.

Phase 0 path modification is carried out on SSS and RS events that happened on a path that was changed (renamed) at some time. The events whose paths are being modified will have a temporal precedence with regard to the rename event that necessitated the path modifications. Usually, the events being modified are those that occurred on the path prior to the rename event. Events that happened after the rename event generally remain unchanged. The following are examples of phase 0 path modifications for rename events:

- (1) UPDATE /A/b.txt+RENAME /A to /B=RENAME /A to /13+UPDATE /B/b.txt
- (2) RENAME /A/B/c.txt to /A/B/C/d.txt+RENAME /A to /X=RENAME /A to /X+RENAME /X/B/c.txt to /X/B/C/d.txt

In example (1), two events previously made to one file system (e.g., RFS **202**) are shown on the left hand side (LHS) of the equation, and two modified events are shown on the right hand side (RHS) of the equation. On the LHS, an update event is followed by a rename event. Phase 0 module **1102** modifies the LHS events as shown on the RHS. In particular, phase 0 module **1102** chronologically moves the rename event ahead of the update event and moves the update event after the rename event, for example by modifying timestamp field **922** in the event records. Phase 0 module **1102** also modifies the path field **912** in the UPDATE event to reflect the new path. Thus, if the events on the RHS of example (1) were applied to a second file system (e.g., LFS **204**), the second file system would be synchronized with the first file system.

In example (2), the two events on the LHS have been made to a first file system. In particular, a file "c.txt" has been renamed to "d.txt" and moved to a new directory by the first RENAME event. Note that the file RENAME event accomplishes both the rename and move tasks. The second RENAME changes the name of folder /A to /X. Phase 0 module 1102 modifies these events by chronologically moving the folder RENAME event ahead of the file RENAME event. Phase 0 module also modifies the paths for the file rename event records to reflect the prior folder RENAME event. Thus, if the events on the RHS of example (2) were applied to a second file system, the second file system would be synchronized with the first file system.

The following is exemplary pseudo-code for a phase 0 path modification algorithm.

```

for each rename_event in all RENAME events:
  reduce_timestamp=timestamp(rename_event)
  next_timestamp=reduce_timestamp+1
  reduce_path=src_path(rename_event)
  translate_path=dst_path(rename_event)
  for event in all events sorted by timestamp:
    if event is DIR event: continue
    if event is UNLINK event: continue
    if event does NOT start with reduce_path: continue
    if timestamp(event)>reduce_timestamp: break
    if rename_event is a FILE event:
      if event is not a CREATE or UPDATE event: continue
      if path(event) !=reduce_path: continue
    event.replace(reduce_path with translate_path)
    event.timestamp=next_timestamp

```

Phase 0 module 1102 performs the above algorithm for each rename event record in Renames table 906 (line 1). The algorithm determines when the rename even occurred and defines a subsequent time. The algorithm also determines the source path (e.g., /A in example 1) and the destination path (e.g., /B in example 1). Then, via the nested FOR loop, phase 0 module 1102 checks all the event records in table 902 in chronological order. Module 1102 determines the ones of the other event records containing the source path, and modifies those records that occurred before the rename event with the destination path. The algorithm also modifies the timestamps of those events such that they occur after the rename event.

Phase 0 module 1102 also checks for remove directory (RMDIR) events and deletes events that are no longer relevant in view of the RMDIR event. An example of this process is shown below:

```
(1) CREATE /A/a.txt+MKDIR /A/B+CREATE /A/B/c.txt+RMDIR A=RMDIR A
```

On the LHS of the example, three events occur on folder A and then folder A is deleted in a first file system (e.g., RFS 202). Accordingly, phase 0 module 1102 deletes the three events occurring before the RMDIR A event. Thus, the only remaining event on the RHS is RMDIR A. When RMDIR A is applied to a second file system (e.g., LFS 204), the first and second file systems will be synchronized without a folder A. The following is pseudo-code for implementing this event reduction:

```

for rmdir_event in all events:
  rmdir_path=path(rmdir_event)
  rmdir_timestamp=timestamp(rmdir_event)
  for event in all events sorted by timestamp:
    if timestamp(event)>rmdir_timestamp: break
    if path(event) starts with rmdir_path: remove(event)

```

The above algorithm searches the event records in table 902 and returns each RMDIR event. For each RMDIR event,

the algorithm determines the removed folder and the timestamp for the RMDIR event. Then, the algorithm searches through all events in table 902 for the particular folder by timestamp. If the event's timestamp is later than the timestamp of the RMDIR event, then the event record is left alone. However, if the event's timestamp is before that of the RMDIR event and if the event's path field 912 starts with or is a child of the deleted folder, then the event is removed.

Based on the above processes, RFS phase 0 module 1102 modifies paths and reduces remote SSS and RS events. LFS Phase 0 module 1104 modifies paths and reduces local events in substantially the same manner, as indicated previously.

Following phase 0 modification and reduction, RFS phase 1 module 1106 performs event reduction and modification on redundant remote events. Phase 1 event processing reduces consecutive and redundant events that happened on the same file system object path. The following are some examples:

```

(1) CREATE a.txt+UPDATE a.txt+UPDATE a.txt=CREATE a.txt.
(2) CREATE /A/a.txt+UNLINK /A/a.txt=NONE
(3) RENAME /A to /B+RENAME /B to /C=RENAME /A to /C
(4) RENAME /A to /B+RMDIR /B=RMDIR /A

```

In example (1), the common file system object is a.txt. On the LHS, a.txt is created and then updated twice. RFS phase 1 module 1106 compresses these three events to one CREATE event on the RHS. In other words, the update events are deleted. This CREATE event will cause a.txt, in its most recent form, to be created on LFS 204.

In example (2), the common file system object is a.txt. On the LHS, a.txt is created and then deleted. Therefore, no action needs to be taken on the RHS (e.g., at the LFS 204), and RFS phase 1 module 1106 deletes the CREATE and UNLINK events.

In example (3), the common file system object is folder /B. On the LHS, folder /A is renamed to folder /B and then folder /B is renamed to folder /C. RFS phase 1 module 1106 reduces these two events to a RENAME event from folder /A to folder /C. The intermediate rename event to folder /B can be eliminated. Folder /A will be renamed to folder /C on LFS 204.

In example (4), the common file system object is folder /B. On the LHS, folder /A is renamed to folder /B. Then, folder /B is deleted. RFS phase 1 module 1106 reduces these two events to RMDIR /A on the RHS. When RMDIR /A is applied to LFS 204, folder /A will be removed from LFS 204.

RFS phase 1 module 1106 operates as follows. When phase 1 reduction begins, RFS phase 1 module 1106 loops through the file system paths (e.g., from file systems table 904) for the events being processed. For each file system path, phase 1 module 1106 retrieves the associated event records 902 that occurred on that path and analyzes them in chronological order according to timestamp (timestamp field 922). For each two consecutive events, RFS phase 1 module 1106 determines the appropriate event reduction and modifies the event records accordingly. Thus, the number of event records can decrease as phase 1 processing progresses. Each reduced remote event record can then be used for a next event reduction determination on that file system path. Once all event reductions for events on a particular path are complete, RFS phase 1 module 1106 moves to the next file system path in table 804 and repeats the reduction process. When all file system paths have been processed, phase 1 reduction is complete.

The following is exemplary pseudo-code that implements phase 1 reduction.

```

reduce_events_for_path(event_list):
    path_list_to_reduce_events=empty_list
    for event in event_list:
        nreduced_events, path_list=reduce_two_events
            (event, event.next)
    if path_list: path_list to_reduce_events.extend
        (path_list)
    return path_list_to_reduce_events
reduce_events(path_list):
    for path in all paths for which there are events:
        path_list_to_reduce_events=reduce_events_for_
            path(event_list(path))
    path_list=reduce_events(all_paths)
    while path_list is NOT empty:
        path_list=reduce_events(path_list)

```

LFS phase 1 module **1108** operates substantially the same as RFS phase 1 module **1106**, except that it operates on the local events as previously modified by phase 0 module **1104**. Optionally, RFS and LFS phase 1 modules **1106** and **1108** can be combined into a single module that performs phase 1 reduction, independently, on the remote events and the local events. Phase 1 event reductions are described in more detail with reference to FIGS. 10A-10D of U.S. Publication Nos. 2014/0040196 A1 and 2014/0040197 A1, which are incorporated by reference herein in their entireties.

After phase 0 and phase 1 processing, the remote and local events are merged and processed jointly by the phase 2 module **1110** according to file system object path. The phase 2 module **1110** reduces remote and local events associated with the same file system object, resolves conflicts between local and remote events on the same file system object, and generates file system operations according to the conflict resolution.

The phase 2 module **1110** reduces local and remote events in the following three cases:

- (1) LFS MKDIR A+RFS MKDIR A=NONE
- (2) LFS RMDIR A+RFS RMDIR A=NONE
- (3) LFS UNLINK A+RFS UNLINK A=NONE

In each of these three cases, the same folder is made or deleted, or the same file is deleted, on both the LFS **204** and the RFS **202**. Therefore, phase 2 module **1110** is able to remove these events.

Phase 2 module **1110** has another important function in that it resolves conflicts between local and remote events that happen on a common file system object. A conflict happens when file system operations on any specific path do not leave the event stream in a consistent state. To resolve these conflicts, phase 2 module **1110** utilizes conflict resolution look-up tables to determine the appropriate action. The tables for conflict resolution are described in detail with reference to FIGS. 11A-11D of U.S. Publication Nos. 2014/0040196 A1 and 2014/0040197 A1, previously incorporated by reference herein.

Phase 3 module **1112** generates file system operations based on the processed remote and local events produced by the phase 0-2 modules. The phase 3 module **1112** also integrates (e.g., chronologically, etc.) the file system operations generated by phase 2 module **1110** during conflict resolution into the file system operations that it will output. Phase 3 module **1112** then outputs a file system operation stream, including operations that it generated and operations that phase 2 module **1110** generated, to sync actions handler **626**.

The following are examples of file system operations that can be generated by phase 3 module **1112** based on the processed local and remote event records.

- (1) LFS UPDATE A+RFS UNLINK B=Push file A+Delete file B
- (2) LFS RENAME A to B+RFS RENAME A to C=Push file B+Pull file C
- (3) LFS MKDIR A+RFS UNLINK B+RFS RMDIR C=Push folder A+Delete file B+Delete folder C

In the above examples, the operations for example (1) are generated by phase 3 module **1112**, the operations for example (2) are generated by phase 2 module **1110**, and the operations of example (3) are generated by phase 3 module **1112**. Phase 3 module **1112** would assemble these file system operations into an operation output stream and provide that stream to sync action handler **626**.

To generate file system operations, phase 3 module **1112** categorizes events into three categories. Those categories are independent events, simple dependent events, and complex dependent events. An independent event is an event whose path has no events in the other file system. For example, a local event is independent if there are no remote events for its path. Similarly, a remote event is independent if there are no local events for its path. All other events are dependent events. A simple dependent event is a local event for whose path there is only one RFS event. Similarly, a simple dependent event is also a remote event for whose path there is only one local event. An event that is not independent or simple dependent is complex dependent.

Phase 3 module **1112** generates file system operations directly for independent events. However, phase 3 module **1112** relies on the conflict resolution of phase 2 to generate file system operations for simple dependent events. For complex dependent events, phase 3 module **1112** collects the paths of the complex dependent events for rescan synchronizations of those paths. Phase 3 module **1112** can also initiate the rescan synchronizations, for example, with synchronizer **616** directly or in the operations stream. Phase 3 module **1112** also outputs the file system operation stream to sync actions handler **626** for the processed events generated during phases 0-3.

The following is pseudo-code to implement phase 3 processing:

```

gen_op(event):
    generate_operation(event)
    mark_as_processed(event)
collect_lrs_paths(event):
    collect the Limited Rescan Sync paths for event and all
        of its dependent events
    mark_as_processed(event and all its dependent events)
    generate_operations(LFS events, CFS events)
    sort LFS and CFS events by timestamp
    for lfs_event in all non-processed LFS events:
        if is_independent_event(lfs_event): gen_op(lfs_event)
        elif is_simple_dependent_event(lfs_event):
            cfs_dep_event=get_dependent_event(lfs_event)
            for cfs_event in non-processed CFS events with
                timestamp<timestamp(cfs_dep_event):
                    if is_independent_event(cfs_event):
                        gen_op(cfs_event)
                    else:
                        collect_lrs_paths(cfs_event)
            generate operations for simple dependent LFS/
                CFS events according to the LFS/CFS event
                conflict resolution tables presented in phase 2

```

```

else: # the LFS event has more than one dependency
    collect_lrs_paths(lfs_event)
# process the remainder of CFS events
for cfs_event in all non-processed CFS events:
    gen_op(cfs_event)
ops=generate_operations(LFS events, CFS events)
performs_actions(ops)
if limited_rescan_sync_path_list is not empty:
    perform LRS on the limited rescan_sync_path_list

```

Finally, it should be noted that the file system operations available to be output by event processor **624** will be determined by the application and file system protocols being used. However, it is expected that file system operations such as push, pull, delete, move, rename, etc. will be widely employed. Additionally, the file system operations that are used can also include operations to carry out or trigger other processes (e.g., FRS, LRS, modification of tables, etc.).

Some methods of the invention will now be described with reference to FIGS. **12-16**. For the sake of clear explanation, these methods might be described with reference to particular elements discussed herein that perform particular functions. However, it should be noted that other elements, whether explicitly described herein or created in view of the present disclosure, could be substituted for those cited without departing from the scope of the present invention. Therefore, it should be understood that the methods of the present invention are not limited to any particular element(s) that perform(s) any particular function(s). Further, some steps of the methods presented need not necessarily occur in the order shown. For example, in some cases two or more method steps may occur simultaneously. These and other variations of the methods disclosed herein will be readily apparent, especially in view of the description of the present invention provided previously herein, and are considered to be within the full scope of the invention.

FIG. **12** is a flowchart summarizing a method **1200** for synchronizing a local file system (LFS) **204** and a remote file system (RFS) **202** that is located remotely from the LFS **204**. A first step **1202** including storing events in one or more databases, such as remote SSS event view database **622**, remote RS events database **630**, local RS events database **632**, and/or local SSS event view database **614**. The events are associated with file system objects of at least one of RFS **202** and LFS **204**. Then, in a second step **1204**, admissions controller **623** prioritizes the events, for example, based on service class. Then, in a third step **1206**, event processor **624** generates file system operations based at least in part on the prioritization of the events and, in a fourth step **1208**, sync actions handler **626** receives the file system operations and causes them to be performed to facilitate synchronization of RFS **202** and LFS **204**.

FIG. **13** is a flowchart summarizing a method of performing the first step **1202** (store events) of method **1200**. In a first step **1302**, local synchronizer **616** determines if a rescan synchronization (RS) is needed. Local synchronizer **616** can make this determination, for example, by checking LVS database **628** for prior synchronization records. If no records exist, then a full file system (FFS) scan is needed. Alternatively, local synchronizer **616** would know that an RS was needed if sync actions handler **626** requested a full rescan sync (FRS) or limited rescan sync (LRS) in response to the processing events and communicated the request to local synchronizer **616**. If an RS is not needed, then the method proceeds to a second step **1304** where local data monitor **610** determines if new local SSS event(s) have occurred. If local SSS event(s) have occurred, then local data monitor **610**

stores information about the new local SSS event(s) in local SSS event database **612** (e.g., by storing data in each of events table **902**, file systems table **904**, and renames table **906**) in a third step **1306**. Once the local SSS event(s) are stored, or if there are no local events in step **1304**, then the method proceeds to a fourth step **1308**. In fourth step **1308**, local synchronizer **616** checks with remote cloud server **102**, via remote cloud interface **618**, for new remote SSS event(s) that have occurred on RFS **202**. If remote SSS have occurred, then in a fifth step **1310** local synchronizer **616** retrieves information about the new remote SSS events from remote cloud server **102** and stores the remote SSS events in remote SSS event database **620** (e.g., by storing data in each of events table **902**, file systems table **904**, and renames table **906**) in a sixth step **1312**. The method then proceeds to a seventh step **1314** where local synchronizer **616** determines if event storage should continue. If yes, then the method returns to first step **1302**. If not, then the method ends.

If in first step **1302**, local synchronizer **616** instead determines that an RS (e.g., any of an FFS, FRS, or LRS) is needed, then the method proceeds to an eighth step **1316**. In step **1316**, local synchronizer **616** obtains a metadata snapshot of RFS metadata **406** from remote cloud server **102** and stores the RFS metadata snapshot as a file in LFS **204**. Local synchronizer **616** also obtains a metadata snapshot of LFS metadata **606** and stores the LFS metadata snapshot as a file in LFS **204** in a ninth step **1318**. Then, in a tenth step **1320**, local synchronizer **616** compares the metadata snapshots of RFS **202**, LFS **204** and optionally prior synchronization information in LVS database **628** and, in an eleventh step **1322**, generates and stores local and remote RS events to be applied to RFS **202** and LFS **204** in the appropriate RS events databases **630** and **632**.

FIG. **14** is a flowchart summarizing a method of performing the second step **1204** (prioritize the events) of method **1200**. In a first step **1402**, admissions controller **623** defines a plurality of services classes. For example, admissions controller **623** could define service classes according to event type (e.g., SSS events and RS events). As another example, admissions controller **623** could define services classes according to a particular attribute of the file system objects (e.g., last modified time, file type, file size, owner, etc.). Then, in a second step **1404**, admissions controller **623** assigns a priority (e.g., a quota of synchronization processing bandwidth, etc.) to each service class. For example, admissions controller **623** could assign a higher priority (e.g., more bandwidth) to the first service class (e.g., SSS events) than the second service class (e.g., RS events). Then, in a third step **1406**, admissions controller **623** associates each event with one of the services classes. Next, in an optional fourth step **1408**, admissions controller **623** can further prioritize the events within a service class according to some secondary attribute of the events or associated file system objects (e.g., last modified time, file type, file size, owner etc.).

FIG. **15** is a flowchart summarizing a method of performing the third step **1206** (generate file system operations based on prioritization) of method **1200**. In a first step **1502**, admissions controller **623** determines the current service class and, in a second step **1504**, further determines if the synchronization bandwidth quota for the current service class has been reached. If no, then admissions controller **623** retrieves a first/next event of the current service class in a third step **1506**. Then, in a fourth step **1508**, admissions controller **623** searches the events of all services classes to identifies events that are related to the event being processed (e.g., events occurring on the same object path, events

occurring on a path inside the event path, etc.) to preserve the causal relationship between events. Next, in a fifth step **1510**, admissions controller **623** provides the first/next event and the related events to the event processor **624** such that the event processor **624** can generate the appropriate file system operations to apply to RFS **202** and/or LFS **204** based on the supplied events. Then the method proceeds to a sixth step **1512** where admissions controller **623** determines if there are more events to process. If yes, then the method returns to first step **1502**. If no, then the method ends.

If, in second step **1504**, admissions controller **623** determines that the synchronization bandwidth quote for the current service class has been reached, then admissions controller proceeds to a seventh step **1514**. In seventh step **1514**, admissions controller **623** moves to the next service class (e.g., the service class having the next highest priority). Thereafter, admissions controller **623** returns to first step **1502**.

FIG. **16** is a flowchart summarizing a method of performing the fourth step **1208** (perform file system operations) of FIG. **12**. In a first step **1602**, sync actions handler **626** applies file system operations associated with LFS **204** to LFS **204** using sync server APIs **627** and LFS handler **602**. In a second step **1604**, sync actions handler **626** communicates file system operations to be applied to RFS **202** to remote cloud interface **618** (or to local synchronizer **616**) such that they are communicated to remote cloud server **102** and applied there. In a third step **1606**, sync operations handler **626** (via APIs **627**) and/or local synchronizer **616** updates LVS database **628** as each path on LFS **204** and RFS **202** (whether for folder or file object) is successfully updated.

The description of particular embodiments of the present invention is now complete. Many of the described features may be substituted, altered or omitted without departing from the scope of the invention. For example, functional modules described with respect to the local cloud can also be implemented in the remote cloud. One possible alteration could be implementing an event processor in the remote cloud services such that event reduction could be performed and/or file system operations could be generated by the remote cloud. As another example, an embodiment could be envisioned where the client can specify particular paths to fully rescan synchronize before implementing the service class prioritization described herein. These and other deviations from the particular embodiments shown will be apparent to those skilled in the art, particularly in view of the foregoing disclosure.

We claim:

1. In a local file storage system, a method for synchronizing a local file system (LFS) and a remote file system (RFS) that is located remotely from said LFS, said method comprising:

generating steady-state sync (SSS) events in response to changes being made to said LFS by a user, each of said SSS events being associated with a local file system object of said LFS that is synchronized with a corresponding remote file system object of said RFS;

generating rescan synchronization (RS) events based on a comparison between metadata associated with said LFS and metadata associated with said RFS received from a remote file storage system, each of said RS events being indicative of a difference between corresponding local and remote file system objects of said LFS and said RFS;

storing said SSS events and said RS events;
prioritizing said SSS events and said RS events for synchronization by assigning a higher priority to said SSS events than to said RS events;

generating a set of file system operations from said SSS events and said RS events based on the prioritization of said SSS events and said RS events;

applying a first subset of said set of said file system operations to said LFS to alter said LFS; and

providing a second subset of said set of said file system operations to said remote file storage system for application to said RFS; and wherein

portions of said LFS and said RFS are synchronized as said file system operations are applied to said LFS and said RFS; and wherein

said step of generating a set of file system operations from said SSS events and said RS events based on the prioritization of said SSS events and said RS events includes making more synchronization resources available for generating file system operations based on said SSS events than based on said RS events; and

said step of prioritizing said SSS events and said RS events includes defining a plurality of service classes, assigning a priority to each of said service classes, assigning each of said SSS events to a first service class having a first priority, and assigning each of said RS events to a second service class having a second priority lower than said first priority; and further including at least one of

additionally prioritizing said SSS events for synchronization with respect to other SSS events within said first service class; and

additionally prioritizing said RS events for synchronization with respect to other RS events within said second service class.

2. The method of claim **1**, wherein:

said step of assigning said priority to each of said service classes includes assigning a quota of synchronization resources to each of said service classes; and

said step of generating a set of file system operations from said SSS events and said RS events includes generating file system operations for each of said service classes according to said assigned quota.

3. The method of claim **2**, wherein said step of assigning a quota of synchronization resources to each of said service classes includes assigning a quota of processor time.

4. The method of claim **2**, wherein said step of assigning a quota of synchronization resources to each of said service classes includes assigning a number of events to process during said step of generating a set of file system operations.

5. The method of claim **1**, wherein said step of defining said plurality of service classes includes defining each of said service classes based on a type of event.

6. The method of claim **1**, wherein said step of generating said RS events includes:

receiving a metadata snapshot of at least a portion of said RFS from said remote file storage system;

generating a metadata snapshot of a corresponding portion of said LFS;

comparing said snapshots to detect differences between said LFS and RFS; and

generating said RS events based on said differences.

7. The method of claim **1**, wherein each of said steps of additionally prioritizing said SSS events and additionally prioritizing said RS events includes additionally prioritizing

33

said SSS events and said RS events based on at least one attribute of said file system objects associated with said SSS events and said RS events.

8. The method of claim 1, wherein said step of defining said plurality of service classes includes defining at least some of said service classes based on at least one attribute of said file system objects.

9. The method of claim 8, wherein said attribute is selected from the group consisting of file type, last modified time, ownership, and size.

10. The method of claim 1, wherein said step of generating a set of file system operations further includes:

receiving an SSS event;

searching said stored RS events to identify at least one of said stored RS events that is related to said SSS event; and

generating file system operations based on said SSS event and said at least one related RS event, whereby at least one RS event having said lower priority is processed with said received SSS event.

11. The method of claim 1, further comprising:

receiving a plurality of remote SSS events from said remote file storage system, each of said remote SSS events being indicative of at least one change to said RFS; and

assigning said remote SSS events a higher priority than said RS events.

12. The method of claim 1, further comprising storing a last valid synchronization record each time one of said file system objects is successfully synchronized.

13. The method of claim 12, wherein:

said last valid synchronization record is stored in a files table when said successfully synchronized file system object is a file; and

said last valid synchronization record is stored in a folders table when said successfully synchronized file system object is a folder.

14. A local file storage system operative to synchronize a local file system (LFS) and a remote file system (RFS) stored on a remote file storage system, said local file storage system comprising:

a data monitor operative to generate steady-state synchronization (SSS) events in response to changes being made to said LFS by a user, each of said SSS events being associated with a local file system object of said LFS that is synchronized with a corresponding remote file system object of said RFS;

a synchronizer operative to generate rescan synchronization (RS) events by comparing metadata associated with said LFS and metadata associated with said RFS received from a remote file storage system, each of said RS events being indicative of a difference between corresponding local and remote file system objects of said LFS and said RFS;

memory containing at least one database for storing said SSS events and said RS events;

an event processor operative to generate a set of file system operations from said SSS events and said RS events;

an admissions controller operative to

prioritize said SSS events and said RS events for synchronization by assigning a higher priority to said SSS events than to said RS events and

selectively provide said SSS events and said RS events to said event processor based on said priority; and

an operations handler operative to cause a first subset of said set of said file system operations to be applied to

34

said LFS and provide a second subset of said set of said file system operations to said remote file storage system for application to said RFS, whereby portions of said LFS and said RFS are synchronized as said file system operations are applied to said LFS and said RFS; and wherein

each of said SSS events is assigned to a first one of a plurality of service classes;

each of said RS events is assigned to a second one of said plurality of service classes;

each of said service classes is assigned a priority for synchronization;

said first service class has a higher priority than said second service class; and

said admissions controller is further operative to at least one of

additionally prioritize said SSS events for synchronization with respect to other SSS events within said first service class and

additionally prioritize said RS events for synchronization with respect to other RS events within said second service class.

15. The system of claim 14, wherein:

each of said service classes is assigned a quota of synchronization bandwidth according to said priority; and said admissions controller is operative to provide said SSS events and said

RS events to said event processor according to said quota associated with each of said service classes.

16. The system of claim 15, wherein said quota represents a portion of total processor time for said event processor to generate said file system operations.

17. The system of claim 15, wherein said quota represents a number of events to be provided by said admissions controller to said event processor.

18. The system of claim 14, wherein each of said service classes is defined based on a type of event.

19. The system of claim 14, wherein said synchronizer is further operative to:

receive a metadata snapshot of at least a portion of said RFS from said remote file storage system;

generate a metadata snapshot of a corresponding portion of said LFS;

compare said snapshots to detect differences between said LFS and RFS; and

generate said RS events based on said differences.

20. The system of claim 14, wherein said admissions controller is operative to additionally prioritize said SSS events and additionally prioritize said RS events based on at least one attribute of said file system objects associated with said SSS events and said RS events.

21. The system of claim 14, wherein at least one of said service classes is defined based on at least one attribute of said file system objects.

22. The system of claim 21, wherein said attribute is selected from the group consisting of file type, last modified time, ownership and size.

23. The system of claim 14, wherein, for a first SSS event assigned to said first service class, said admissions controller is further operative to:

identify at least one stored RS event assigned to said second service class that is related to said first event; and

provide said first SSS event and said at least one related RS event to said event processor, whereby at least one RS event having said lower priority is processed with said SSS event.

35

24. The system of claim 14, wherein:

said synchronizer is further operative to receive remote SSS events associated with said RFS from said remote file storage system, each of said remote SSS events being indicative of at least one change to said RFS; and said remote SSS events are assigned a higher priority than said RS events.

25. The system of claim 14, wherein said memory includes a last valid sync (LVS) database operative to store an LVS record each time one of said file system objects is successfully synchronized.

26. The system of claim 25, wherein:

said LVS database includes a files table and a folders table;

said LVS record is stored in said files table when said successfully synchronized file system object is a file; and

said LVS record is stored in said folders table when said successfully synchronized file system object is a folder.

27. A local file storage system storing a local file system (LFS) to be synchronized with a remote file system (RFS) stored on a remote file storage system, said local file storage system comprising:

a data monitor operative to generate steady-state synchronization (SSS) events in response to changes being made to said LFS by a user, each of said SSS events being associated with a local file system object of said LFS that is synchronized with a corresponding remote file system object of said RFS;

a synchronizer operative to generate rescan synchronization (RS) events by comparing metadata associated with said LFS and metadata associated with said RFS received from a remote file storage system, each of said RS events being indicative of a difference between corresponding local and remote file system objects of said LFS and said RFS;

memory containing at least one database for storing said SSS events and said RS events;

means for prioritizing said SSS events and said RS events for synchronization by assigning a higher priority to said SSS events than to said RS events;

means for generating a set of file system operations from said SSS events and said RS events based on the priority of said SSS events and said RS events; and

an operations handler operative to cause a first subset of said set of said file system operations to be applied to said LFS and to cause a second subset of said set of said file system operations to be provided to said remote file storage system for application to said RFS, whereby portions of said LFS and said RFS are synchronized as said file system operations are applied to said LFS and said RFS; and wherein

each of said SSS events is assigned to a first one of a plurality of service classes;

each of said RS events is assigned to a second one of said plurality of service classes;

each of said service classes is assigned a priority for synchronization;

said first service class has a higher priority than said second service class; and

said means for prioritizing said SSS events and said RS events is further operative to at least one of

36

additionally prioritize said SSS events for synchronization with respect to other SSS events within said first service class and

additionally prioritize said RS events for synchronization with respect to other RS events within said second service class.

28. A non-transitory, electronically-readable storage medium having code embodied therein for causing an electronic device to perform a method for synchronizing a local file system (LFS) and a remote file system (RFS) that is located remotely from said LFS, said code causing said electronic device to:

generate steady-state sync (SSS) events in response to changes being made to said LFS by a user, each of said SSS events being associated with a local file system object of said LFS that is synchronized with a corresponding remote file system object of said RFS;

generate rescan synchronization (RS) events based on a comparison between metadata associated with said LFS and metadata associated with said RFS received from a remote file storage system, each of said RS events being indicative of a difference between corresponding local and remote file system objects of said LFS and said RFS;

store said SSS events and said RS events;

prioritize said SSS events and said RS events for synchronization by assigning a higher priority to said SSS events than to said RS events;

generate a set of file system operations from said SSS events and said RS events based on the prioritization of said SSS events and said RS events;

apply a first subset of said set of said file system operations to said LFS to alter said LFS; and

provide a second subset of said set of said file system operations to said remote file storage system for application to said RFS; and wherein portions of said LFS and said RFS are synchronized as said file system operations are applied to said LFS and said RFS; and wherein generating said set of file system operations from said SSS events and said

RS events based on the prioritization of said SSS events and said RS events includes using more synchronization resources for generating file system operations based on said SSS events than based on said RS events; and

prioritizing said SSS events and said RS events includes defining a plurality of service classes, assigning a priority to each of said service classes, assigning each of said SSS events to a first service class having a first priority, and assigning each of said RS events to a second service class having a second priority lower than said first priority; and further including at least one of

additionally prioritizing said SSS events for synchronization with respect to other SSS events within said first service class; and

additionally prioritizing said RS events for synchronization with respect to other RS events within said second service class.

* * * * *