

US010362834B2

(12) **United States Patent**
Baghdadi et al.

(10) **Patent No.:** **US 10,362,834 B2**
(45) **Date of Patent:** ***Jul. 30, 2019**

(54) **HYDROGEL CONNECTION**

(71) Applicant: **NIKE, Inc.**, Beaverton, OR (US)

(72) Inventors: **Hossein A. Baghdadi**, Portland, OR (US); **Caleb W. Dyer**, Beaverton, OR (US); **John Hurd**, Beaverton, OR (US); **Myron Maurer**, West Linn, OR (US); **Denis Schiller**, Vancouver, WA (US); **Michele Tosello**, Portland, OR (US); **Jeremy D. Walker**, Portland, OR (US); **Zachary C. Wright**, Beaverton, OR (US)

(73) Assignee: **Nike, Inc.**, Beaverton, OR (US)

(*) Notice: Subject to any disclaimer, the term of this patent is extended or adjusted under 35 U.S.C. 154(b) by 26 days.

This patent is subject to a terminal disclaimer.

(21) Appl. No.: **15/441,802**

(22) Filed: **Feb. 24, 2017**

(65) **Prior Publication Data**

US 2017/0251759 A1 Sep. 7, 2017

Related U.S. Application Data

(60) Provisional application No. 62/302,385, filed on Mar. 2, 2016.

(51) **Int. Cl.**
A43B 13/12 (2006.01)
A43B 13/22 (2006.01)
(Continued)

(52) **U.S. Cl.**
CPC *A43B 13/223* (2013.01); *A43B 1/009* (2013.01); *A43B 13/04* (2013.01); *A43B 13/122* (2013.01);
(Continued)

(58) **Field of Classification Search**

CPC *A43B 13/122*; *A43B 13/223*; *A43B 13/04*; *Y10T 428/24802*; *B32B 3/10*

See application file for complete search history.

(56) **References Cited**

U.S. PATENT DOCUMENTS

2,920,983 A 1/1960 John
3,463,662 A 8/1969 Hodes
(Continued)

FOREIGN PATENT DOCUMENTS

CN 1890097 1/2007
CN 201157028 12/2008
(Continued)

OTHER PUBLICATIONS

Dyson, R.W. "Specialty Polymers" Blackie & Son Ltd. (1987).
(Continued)

Primary Examiner — Gerard Higgins

(74) *Attorney, Agent, or Firm* — Thomas | Horstemeyer, LLP

(57) **ABSTRACT**

The disclosure relates to articles and components thereof, including outsoles, which can be used in conditions normally conducive to the accumulation of soil. In particular, the disclosure relates to articles and components thereof with a material including a hydrogel, where the hydrogel-containing material defines an external surface or side of an article. The hydrogel-containing material can prevent or reduce the accumulation of soil during use. A portion of the hydrogel-containing material is embedded into a substrate body, or a portion of the hydrogel-containing material is disposed on the outer side surface of the substrate body in a junction. The substrate body can have a lip extending from a shaft such that the shaft and the lip form the junction. Embedding the material in the substrate body, or disposing

(Continued)

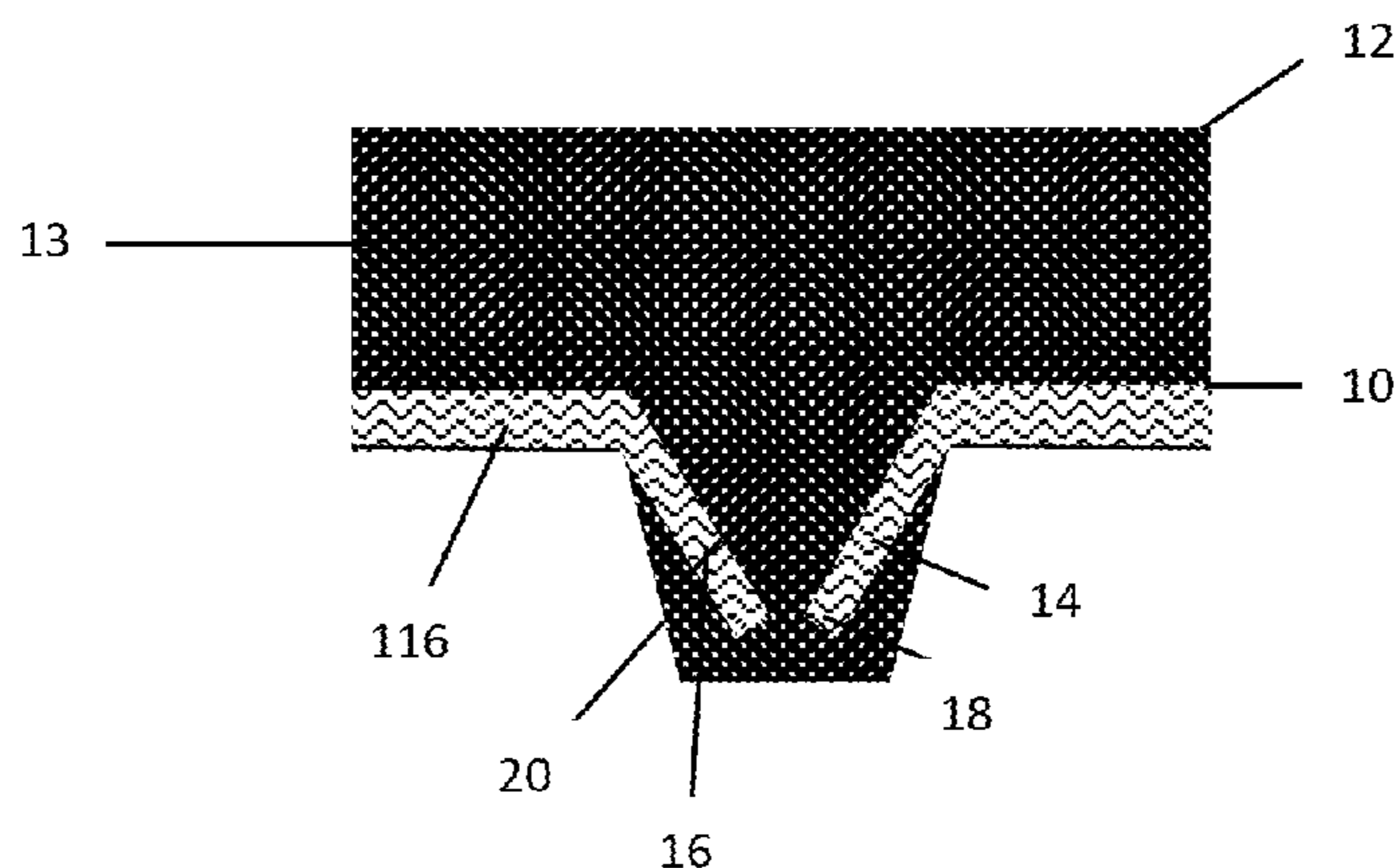

it in the junction, can minimize or prevent delamination of the hydrogel containing material during normal use.

50 Claims, 25 Drawing Sheets

(51) **Int. Cl.**

- B32B 27/08* (2006.01)
- B32B 27/34* (2006.01)
- B32B 27/40* (2006.01)
- A43B 13/04* (2006.01)
- A43B 1/00* (2006.01)
- B32B 7/08* (2019.01)
- B32B 9/02* (2006.01)
- B32B 9/04* (2006.01)
- B32B 15/088* (2006.01)
- B32B 15/095* (2006.01)
- B32B 15/18* (2006.01)
- B32B 15/20* (2006.01)
- B32B 25/08* (2006.01)
- B32B 27/28* (2006.01)
- B32B 27/36* (2006.01)
- B32B 3/04* (2006.01)
- B32B 3/08* (2006.01)
- B32B 3/30* (2006.01)
- B29K 77/00* (2006.01)
- B29K 105/00* (2006.01)
- B29K 75/00* (2006.01)

(52) **U.S. Cl.**

- CPC *B32B 3/04* (2013.01); *B32B 3/085* (2013.01); *B32B 3/30* (2013.01); *B32B 7/08* (2013.01); *B32B 9/025* (2013.01); *B32B 9/045* (2013.01); *B32B 15/088* (2013.01); *B32B 15/095* (2013.01); *B32B 15/18* (2013.01); *B32B 15/20* (2013.01); *B32B 25/08* (2013.01); *B32B 27/08* (2013.01); *B32B 27/283* (2013.01); *B32B 27/285* (2013.01); *B32B 27/34* (2013.01); *B32B 27/36* (2013.01); *B32B 27/40* (2013.01); *B29K 2075/00* (2013.01); *B29K 2077/00* (2013.01); *B29K 2105/0061* (2013.01); *B29K 2105/0085* (2013.01); *B32B 2250/02* (2013.01); *B32B 2250/44* (2013.01); *B32B 2262/101* (2013.01); *B32B 2262/106* (2013.01); *B32B 2266/122* (2016.11); *B32B 2274/00* (2013.01); *B32B 2307/50* (2013.01); *B32B 2307/728* (2013.01); *B32B 2307/732* (2013.01); *B32B 2437/02* (2013.01); *B32B 2439/00* (2013.01); *B32B 2479/00* (2013.01); *B32B 2605/00* (2013.01); *Y10T 428/24802* (2015.01)

(56)

References Cited

U.S. PATENT DOCUMENTS

- 3,637,001 A 1/1972 Roberts et al.
- 4,118,354 A 10/1978 Harada et al.
- 4,271,608 A 6/1981 Tomuro
- 4,501,591 A 2/1985 Ucci et al.
- 4,520,138 A 5/1985 Himes
- 4,523,005 A 6/1985 Szycher
- 4,924,608 A 5/1990 Mogonye
- 4,990,357 A 2/1991 Karakelle et al.
- 5,120,816 A 6/1992 Gould et al.
- 5,160,790 A 11/1992 Elton
- 5,480,377 A 1/1996 Cartmell et al.
- 5,576,072 A 11/1996 Hostettler et al.

- 5,591,779 A 1/1997 Bleys et al.
- 5,763,335 A 6/1998 Hermann
- 5,832,636 A 11/1998 Lyden et al.
- 5,943,792 A 8/1999 Powell
- 5,969,076 A 10/1999 Lai et al.
- 6,003,191 A 12/1999 Sherry et al.
- 6,011,104 A 1/2000 Udy
- 6,046,295 A 4/2000 Frisch, Jr. et al.
- 6,076,283 A 6/2000 Boie
- 6,112,380 A 9/2000 Dolan et al.
- 6,162,369 A 12/2000 Allewaert et al.
- 6,203,812 B1 3/2001 Ehrhard et al.
- 6,335,392 B1 1/2002 Umezawa et al.
- 6,367,167 B1 4/2002 Krstic et al.
- 6,698,110 B1 3/2004 Robbins
- 6,782,642 B2 8/2004 Knoche et al.
- 6,855,743 B1 2/2005 Gvozdic
- 6,874,251 B2 4/2005 Moretti
- 6,922,918 B2 8/2005 Issler
- 6,948,264 B1 9/2005 Lyden
- 6,949,271 B2 9/2005 Shannon et al.
- 7,020,988 B1 4/2006 Holden et al.
- 7,169,720 B2 1/2007 Etchells et al.
- 7,373,739 B2 5/2008 Doerer et al.
- 7,451,511 B2 11/2008 Ellis et al.
- 7,451,557 B2 11/2008 McDonald et al.
- 7,594,345 B2 9/2009 Fusco
- 7,752,775 B2 7/2010 Lyden
- 7,785,521 B1 8/2010 Chen
- 7,814,687 B2 10/2010 Cook et al.
- 7,832,120 B2 11/2010 Jung
- 7,845,096 B2 12/2010 Ellis et al.
- 7,854,076 B2 12/2010 Keppler et al.
- 8,110,242 B2 2/2012 Hawkins et al.
- 8,291,617 B2 10/2012 Halberstadt et al.
- 8,303,977 B2 11/2012 Kuzma et al.
- 8,609,766 B2 12/2013 Bette
- 8,791,200 B2 7/2014 Köcher et al.
- 8,796,394 B2 8/2014 Messersmith et al.
- 8,853,289 B2 10/2014 Smith et al.
- 8,906,497 B2 12/2014 Marchgraber et al.
- 9,139,684 B2 9/2015 Coneski et al.
- 9,206,114 B1 12/2015 Coneski et al.
- 9,392,841 B2 7/2016 Walker et al.
- 9,456,654 B2 10/2016 Dyer et al.
- 10,051,913 B2 8/2018 Dyer et al.
- 10,064,447 B2 9/2018 Wright et al.
- 10,070,685 B2 9/2018 Walker et al.
- 10,076,154 B2 9/2018 Walker et al.
- 10,076,155 B2 9/2018 Dyer et al.
- 10,076,156 B2 9/2018 Dyer et al.
- 10,076,157 B2 9/2018 Wright et al.
- 10,076,158 B2 9/2018 Wright et al.
- 10,085,513 B2 10/2018 Dyer et al.
- 10,092,062 B2 10/2018 Wright et al.
- 10,130,140 B2 11/2018 Dyer et al.
- 2001/0053897 A1 12/2001 Frate et al.
- 2002/0116843 A1 8/2002 Harrison
- 2002/0188057 A1 12/2002 Chen
- 2003/0074718 A1 4/2003 English
- 2003/0213148 A1 11/2003 Knowles
- 2003/0226283 A1 12/2003 Braunschweiler
- 2004/0020080 A1 2/2004 Cox et al.
- 2004/0147188 A1 7/2004 Johnson et al.
- 2004/0255362 A1 12/2004 Soerens et al.
- 2005/0288440 A1 12/2005 Chou et al.
- 2006/0035030 A1 2/2006 Fan
- 2006/0141186 A1 6/2006 Janssen et al.
- 2007/0017124 A1 1/2007 Koo et al.
- 2007/0124960 A1 6/2007 Friedman
- 2007/0141306 A1 6/2007 Kasai et al.
- 2008/0120869 A1 5/2008 Roy et al.
- 2008/0155857 A1 7/2008 Rosen
- 2008/0241371 A1 10/2008 Havelka et al.
- 2008/0314287 A1 12/2008 Clark et al.
- 2009/0084477 A1 4/2009 Sandstrom et al.
- 2009/0090031 A1 4/2009 Jung
- 2009/0234039 A1 9/2009 Schuette et al.
- 2009/0313855 A1 12/2009 Yoshida et al.

(56)

References Cited

OTHER PUBLICATIONS

U.S. PATENT DOCUMENTS

2010/0048752	A1	2/2010	Vignola et al.
2010/0083534	A1	4/2010	Howlett
2010/0109200	A1	5/2010	Cox et al.
2010/0113733	A1	5/2010	Cox et al.
2010/0146824	A1	6/2010	Sensini
2010/0154253	A1	6/2010	Imazato et al.
2010/0215707	A1	8/2010	McDonald et al.
2010/0323573	A1	12/2010	Chu et al.
2011/0008612	A1	1/2011	Lee
2011/0112236	A1	5/2011	Ding
2011/0287929	A1	11/2011	Smith et al.
2012/0088602	A1	4/2012	Morken
2012/0151805	A1	6/2012	Polegato
2012/0210608	A1	8/2012	Baker et al.
2012/0216423	A1	8/2012	Lyden
2012/0216424	A1	8/2012	Lyden
2012/0260535	A1	10/2012	Tsang
2012/0312192	A1	12/2012	Detty et al.
2013/0109804	A1	5/2013	Kusaka et al.
2013/0255103	A1	10/2013	Dua et al.
2013/0260104	A1	10/2013	Dua et al.
2013/0260629	A1	10/2013	Dua et al.
2013/0340295	A1	12/2013	Adami et al.
2014/0024768	A1	1/2014	Coneski et al.
2014/0075791	A1	3/2014	Smith et al.
2014/0217636	A1	8/2014	Skaja et al.
2015/0141539	A1	5/2015	Lee
2015/0307745	A1	10/2015	Popa et al.
2015/0353474	A1	12/2015	Coneski et al.
2015/0353741	A1	12/2015	Liao
2016/0058107	A1	3/2016	Walker et al.
2016/0136912	A1	5/2016	Le et al.
2016/0286905	A1	10/2016	Schiller
2016/0295959	A1	10/2016	Dyer et al.

FOREIGN PATENT DOCUMENTS

CN	201360601	12/2009
CN	201445011	5/2010
CN	101873812	10/2010
CN	101953525	1/2011
CN	101953534	1/2011
CN	102038315	A 5/2011
CN	203952576	U 11/2014
CN	104549961	4/2015
DE	4138941	6/1993
DE	29602823	4/1996
DE	102013221204	4/2015
EP	1894482	4/2008
EP	2030517	3/2009
EP	2462908	6/2012
EP	2292113	12/2012
GB	2313537	12/1997
JP	H06253905	9/1994
JP	H08258511	10/1996
JP	H105005	1/1998
JP	2000166609	6/2000
JP	2000308501	11/2000
JP	2002325601	11/2002
JP	2005111691	4/2005
JP	2008260889	10/2008
JP	2010099332	5/2010
JP	4864227	2/2012
KR	100750324	8/2007
KR	101232846	6/2012
KR	20120124616	11/2012
WO	0043449	7/2000
WO	2005000061	1/2005
WO	2006015325	2/2006
WO	2007090245	8/2007
WO	2007135069	11/2007
WO	2013106658	7/2013
WO	2014025161	A1 2/2014
WO	2014126643	A1 8/2014

Retrieved from the Internet: URL:<https://en.wikipedia.org/wiki/Gel#Hydrogels> [retrieved on Aug. 24, 2016].

Traubel, H. "New Materials Permeable to Water Vapor" Springer; DOI: 10.1007/978-3-642-59978-1.

Lubrizol Estane® MVT 70AT3 Thermoplastic Polyurethane, Moisture Vapor Transmission.

Alf et al., Chemical vapor deposition of conformal, functional, and responsive polymer films, *Adv. Mater.*, 22 (18):1993-2027 (2010).

Arkema, Pebax® Polyether Block Amides brochure, applicant's internal files Jun. 22, 2015.

Chen et al., An new avenue to nonfouling materials, *Adv. Mater.*, 20(2):335-8 (2008).

European Patent Application GB1515179.8, European Search Report dated Mar. 22, 2016.

Garcia, M.A., "Patent Picks: Marine Coating Technologies," *Chemical & Engineering News*, 94(4):34 (Jan. 25, 2016).

Jiang et al., Ultralow-fouling, functionalizable, and hydrolyzable zwitterionic materials and their derivatives for biological applications, *Adv. Mater.*, 22(9):920-32 (2010).

Lee et al., Mechanical properties of amphiphilic urethane acrylate ionomer hydrogels having heterophasic gel structure, *Colloidal Polymer Sci.*, 277(2-3):265-9 (1999).

Lubrizol Corporation, "Medical Device Solutions," Brochure (2014).

Lubrizol Corporation, "Tecophilic Extrusion Grade," Technical Data Sheet(2013).

Lubrizol Corporation, "Tecophilic Hydrogel," Technical Data Sheet (2013).

Lubrizol Corporation, "Tecophilic Solution Grade," Technical Data Sheet(2013).

Lubrizol Corporation, Your Link To: Advanced Wound Care Brochure (Sep. 2013).

PCT Patent Application PCT/US2015/047081 filed on Aug. 27, 2015, International Search Report and Written Opinion dated Mar. 22, 2016.

PCT Patent Application PCT/US2015/047082 filed on Aug. 27, 2015, International Search Report and Written Opinion dated Nov. 26, 2015.

PCT Patent Application PCT/US2015/047083 filed on Aug. 27, 2015, International Search Report and Written Opinion dated Nov. 26, 2015.

PCT Patent Application PCT/US2015/047084 filed on Aug. 27, 2015, International Search Report and Written Opinion dated Nov. 27, 2015.

PCT Patent Application PCT/US2015/047086 filed on Aug. 27, 2015, International Search Report and Written Opinion dated Nov. 26, 2015.

PCT Patent Application PCT/US2015/047087 filed on Aug. 27, 2015, International Search Report and Written Opinion dated Dec. 8, 2015.

Salerno-Kochan et al., "Materials Used in Functional Outerwear—Characteristics and Customer Preferences," in *Science in Research and Practice*, pp. 159-67 (Eds. Choch6f Andrzej, Sep. 2014).

Shao et al., "Difference in hydration between carboxybetaine and sulfobetaine," *J. Phys. Chem. B*, 114(49):16625-31 (2010).

U.S. Appl. No. 14/814,214, filed Jul. 30, 2015, Notice of Allowance dated Aug. 10, 2016.

U.S. Appl. No. 14/814,219, filed Jul. 30, 2015, Notice of Allowance dated Mar. 31, 2016.

Wikipedia: "Glass transition," XP002751026, retrieved on Dec. 4, 2015, from https://en.wikipedia.org/wiki/Glass_transition, modified Oct. 3, 2015 (11 pages).

Yang et al., The effect of lightly crosslinked poly(carboxybetaine) hydrogel coating on the performance of sensors in whole blood, *Biomaterials*, 33:7945-51 (2012).

Zwitter Technology: a new technology platform for biofouling control, Seattle, Washington, Jan. 10, 2014.

Paleos, "What are Hydrogels?", 2012, p. 1-4, acquired from <http://pittsburghplastics.com/assets/files/What%20Are%20Hydrogels.pdf>.

(56)

References Cited

OTHER PUBLICATIONS

Invitation to Pay Additional Fees and Communication Relating to the Results of the Partial International Search for International Application No. PCT/US2015/047081, dated Nov. 26, 2015 (5 pages).

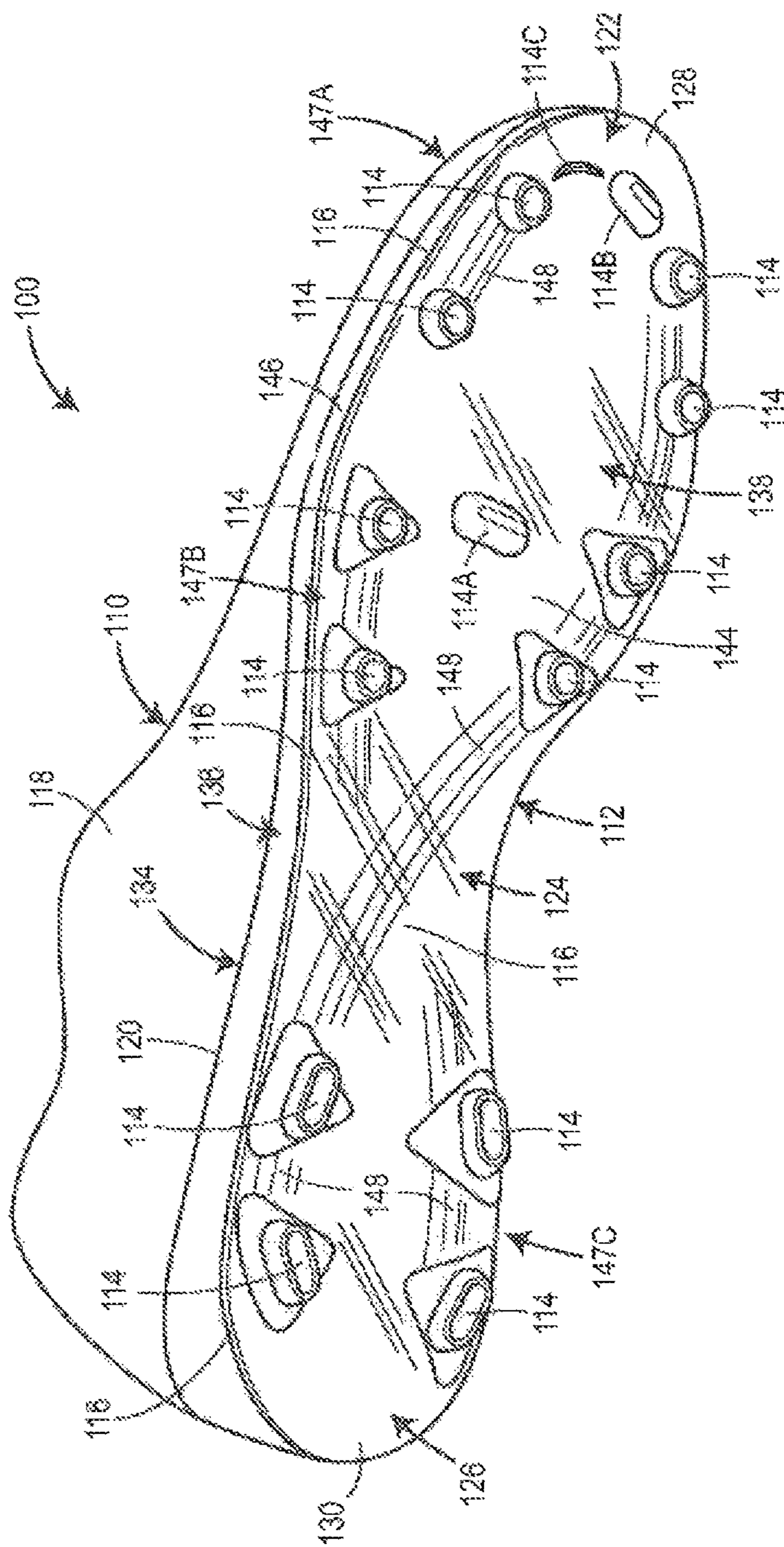

FIG. 1

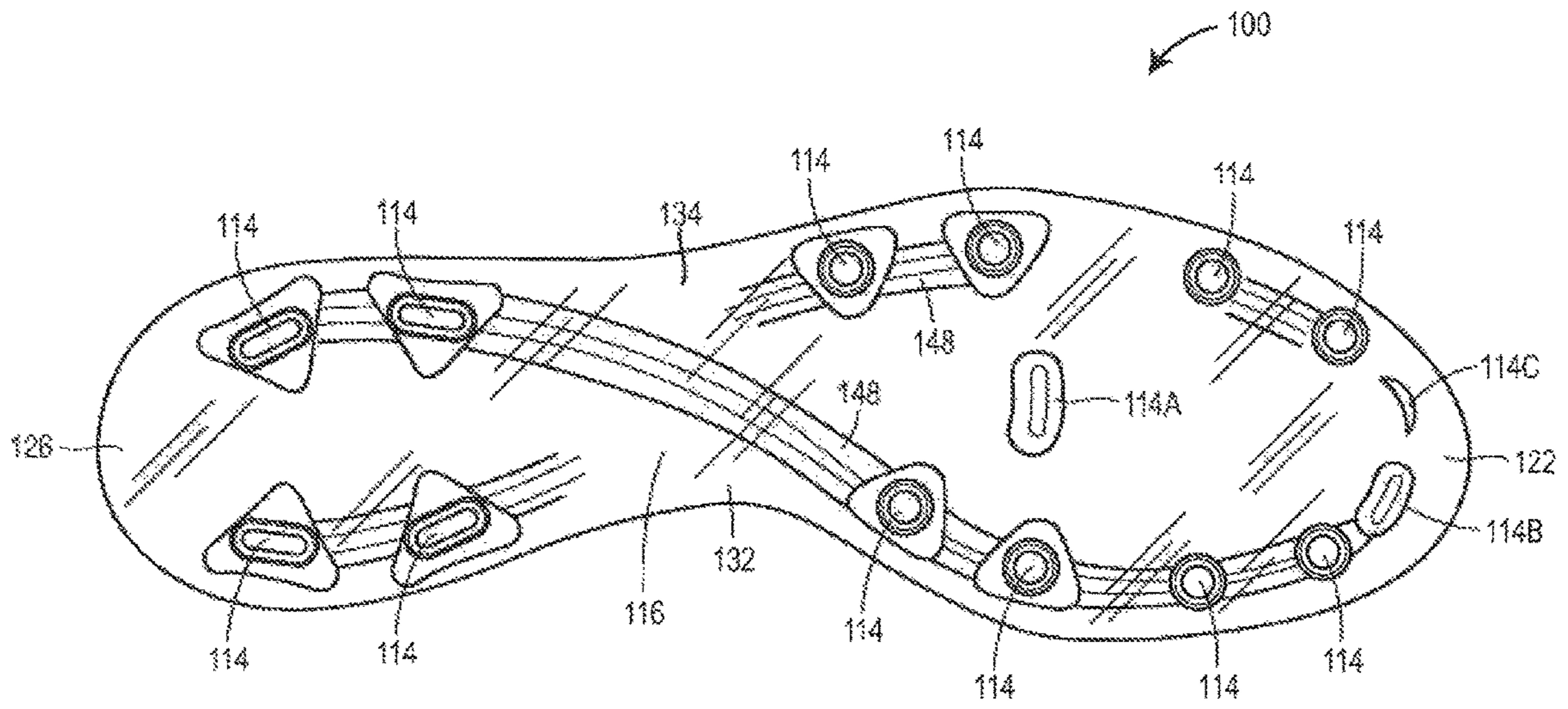

FIG. 2

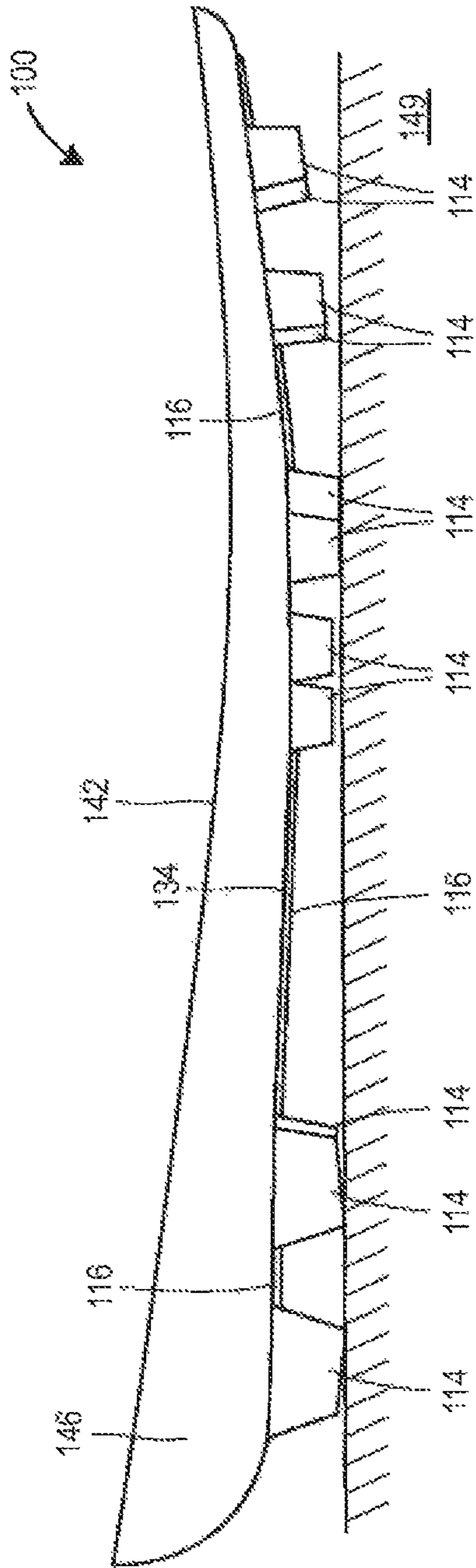

FIG. 3

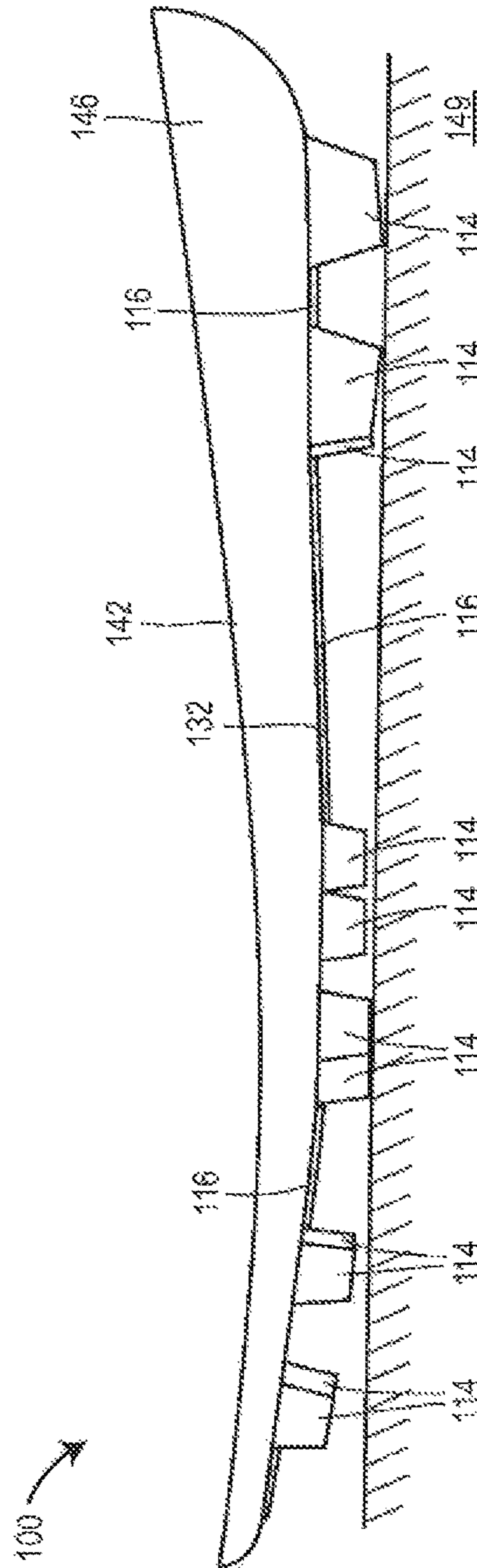

FIG. 4

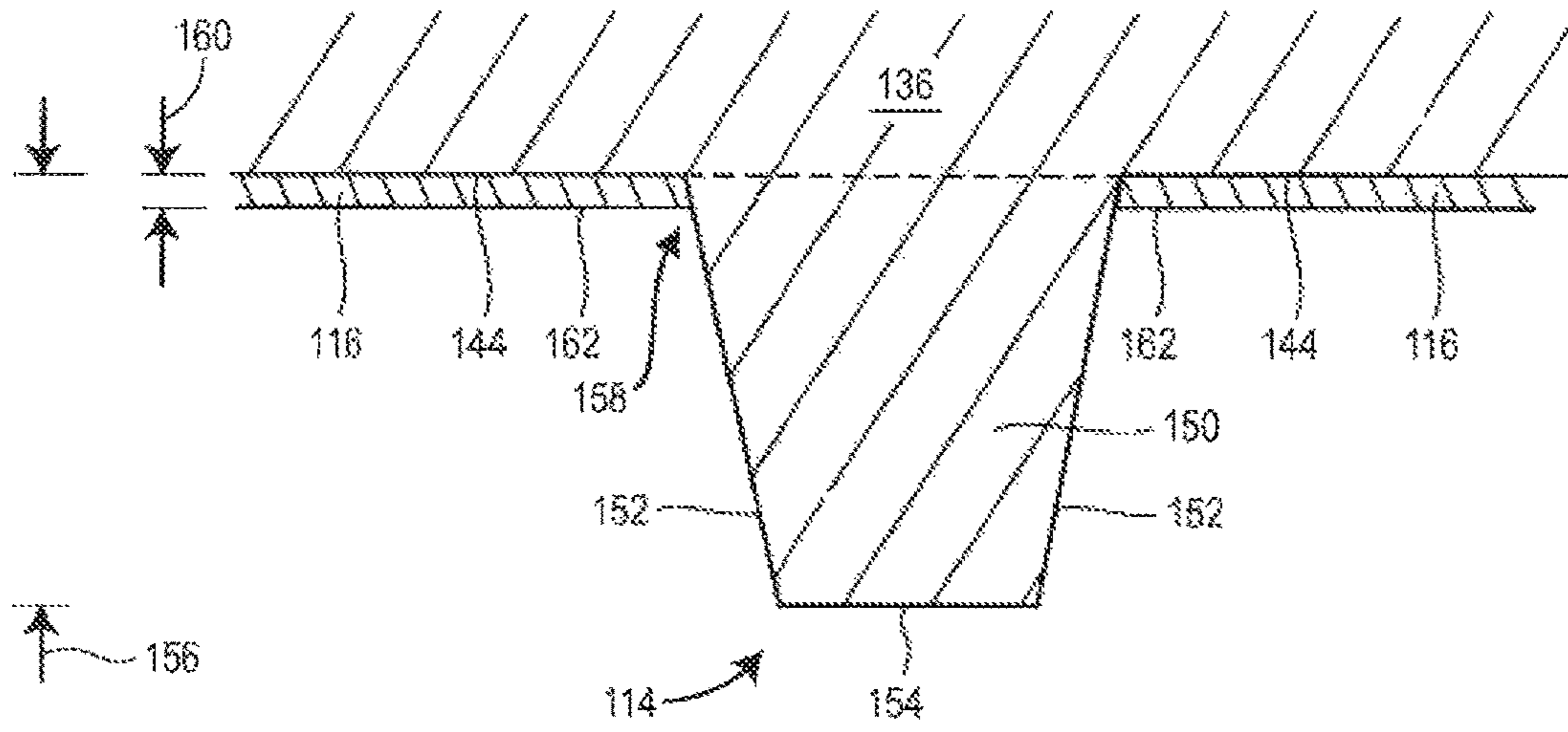

FIG. 5

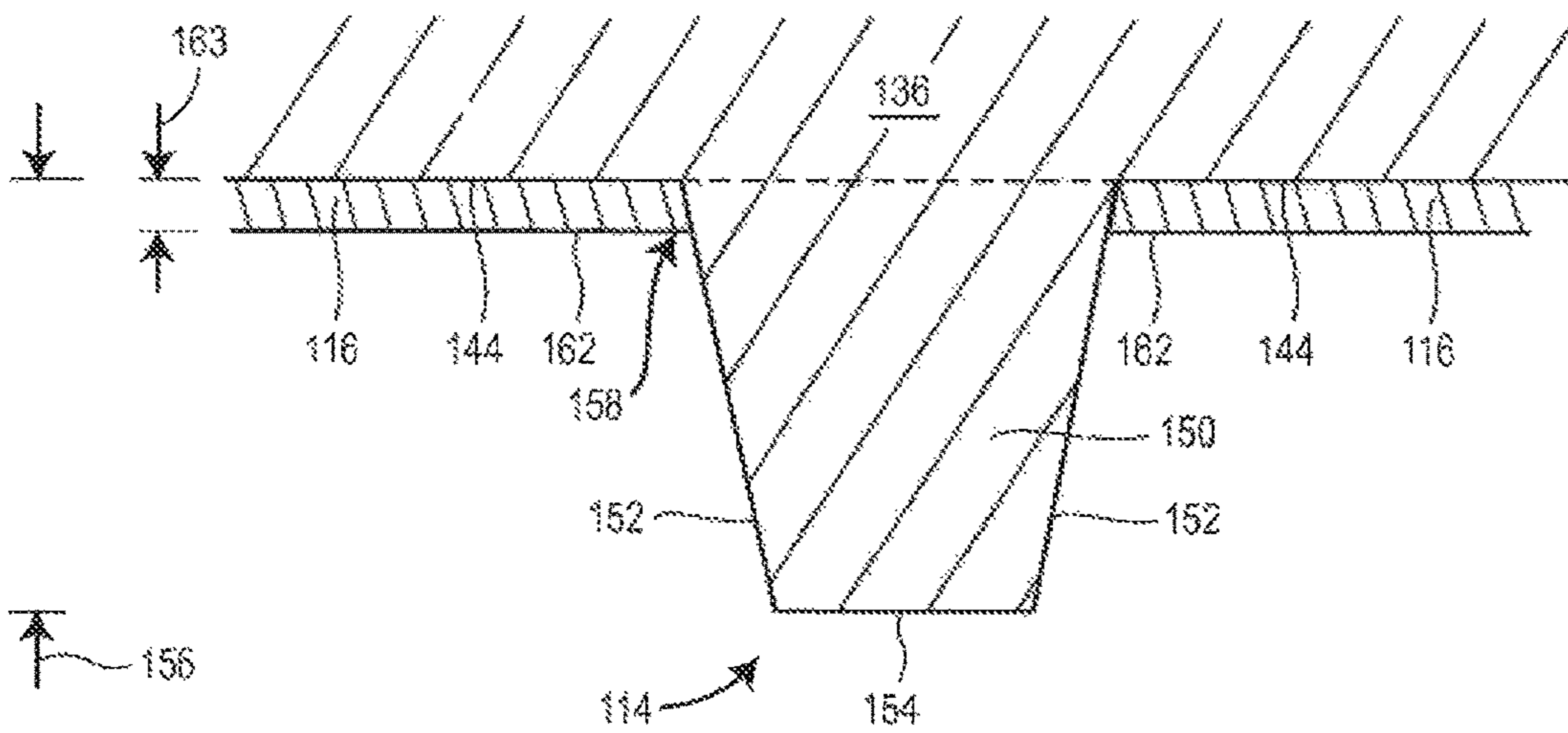

FIG. 5A

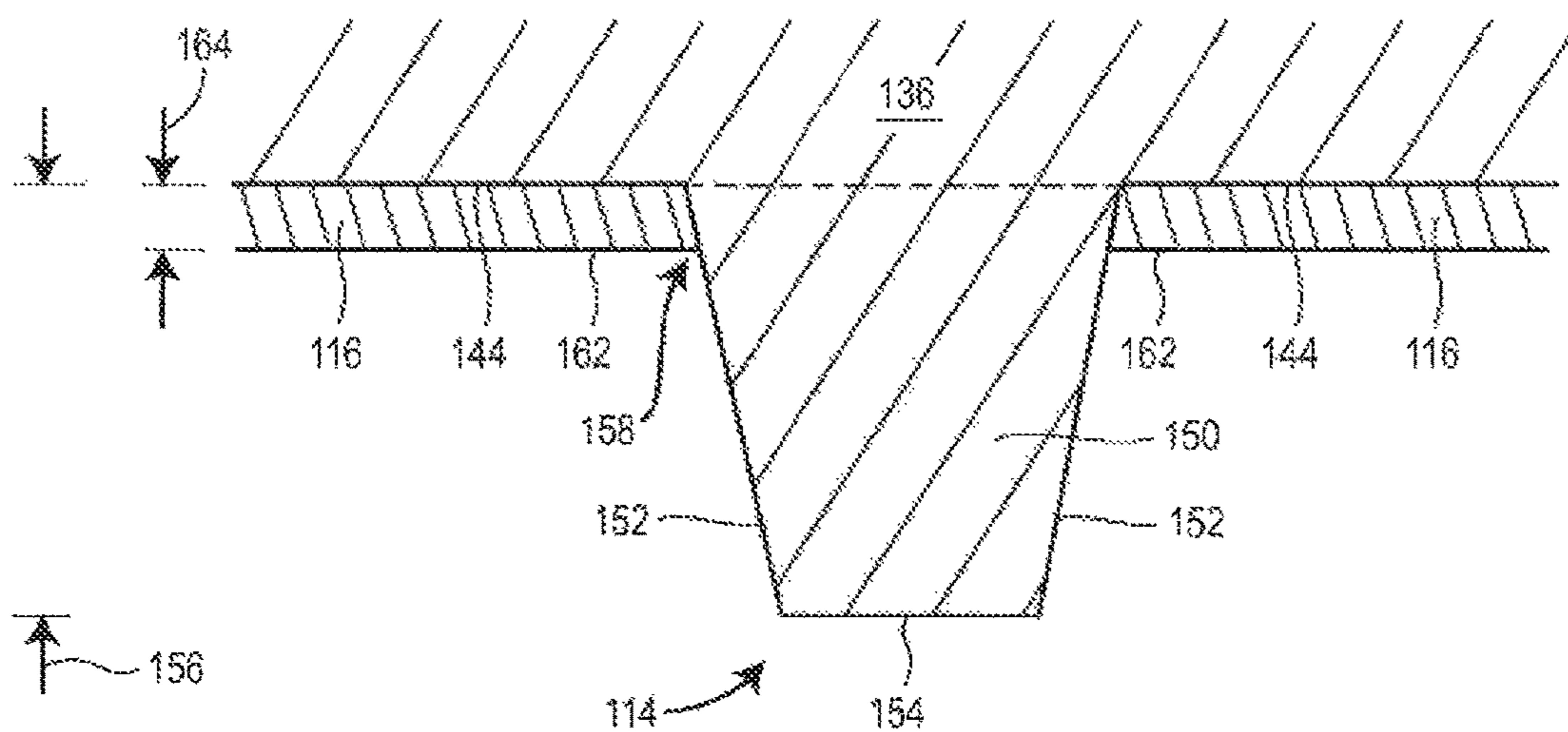

FIG. 5B

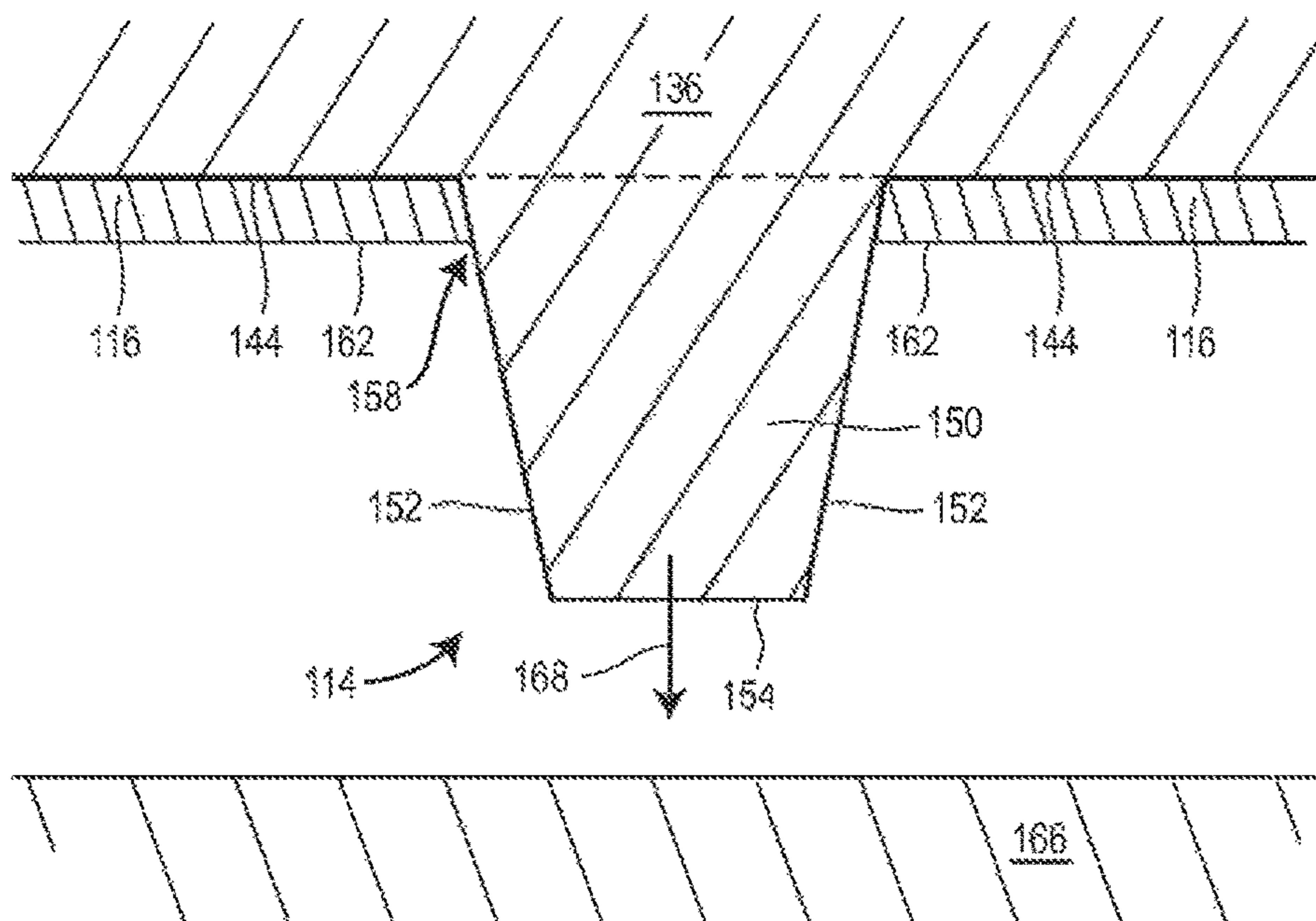

FIG. 6

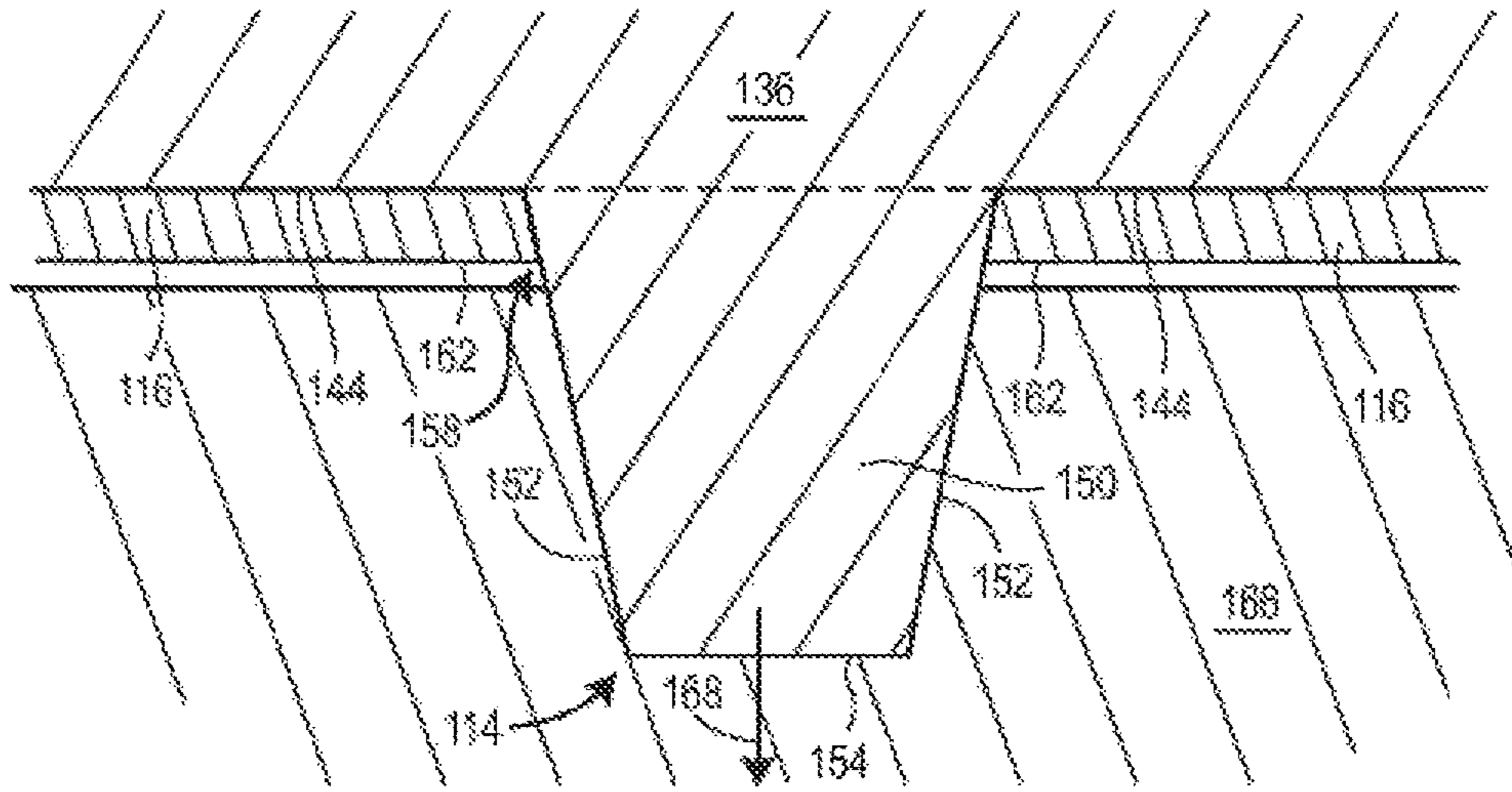

FIG. 7

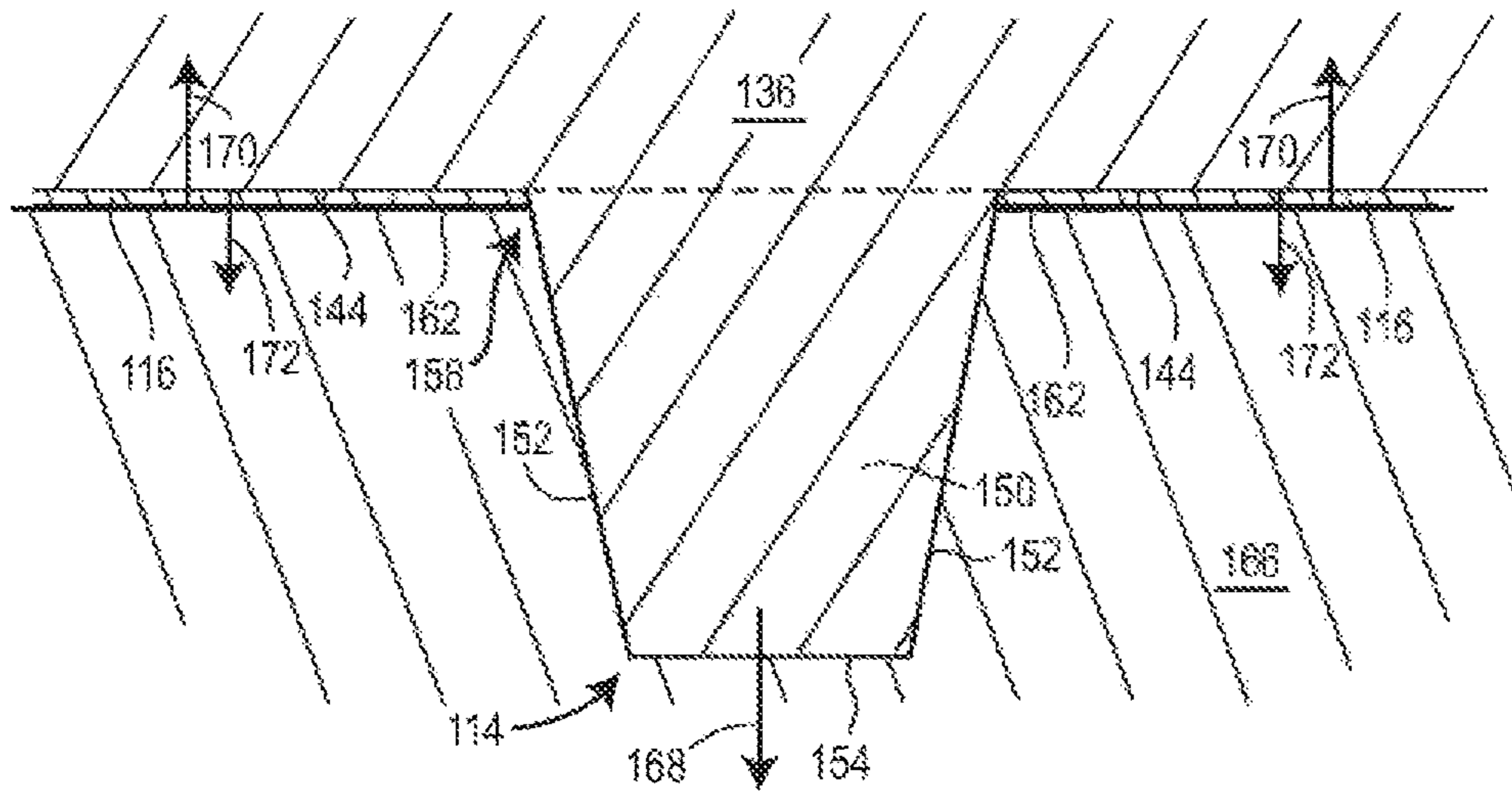

FIG. 8

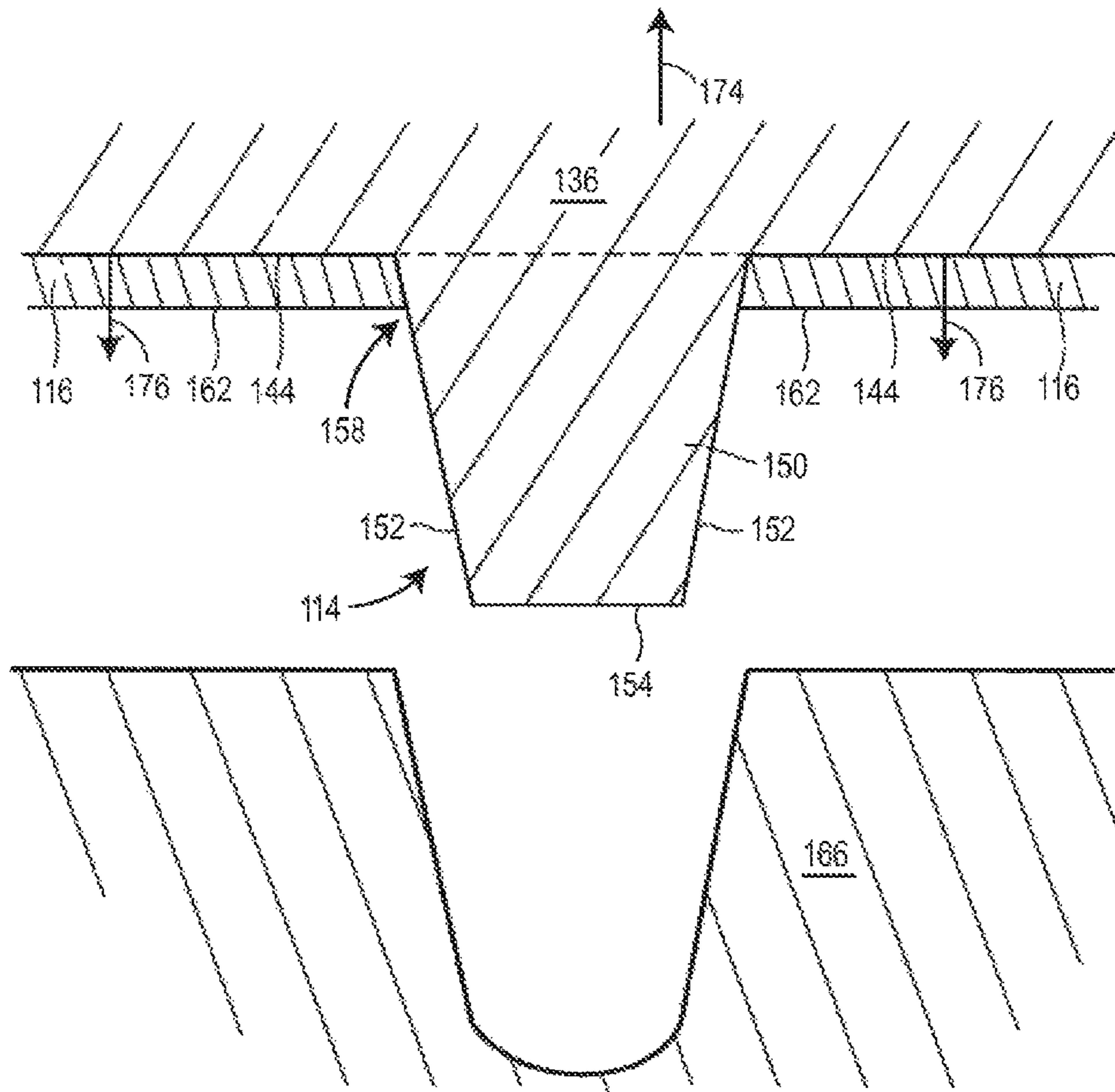

FIG. 9

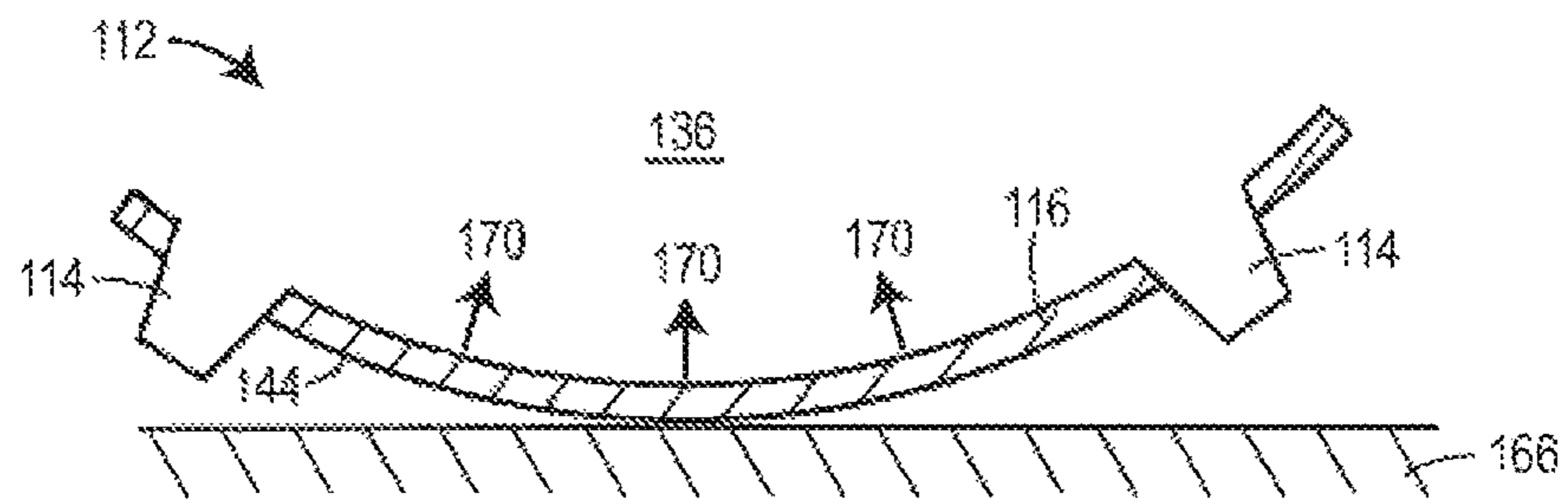

FIG. 10

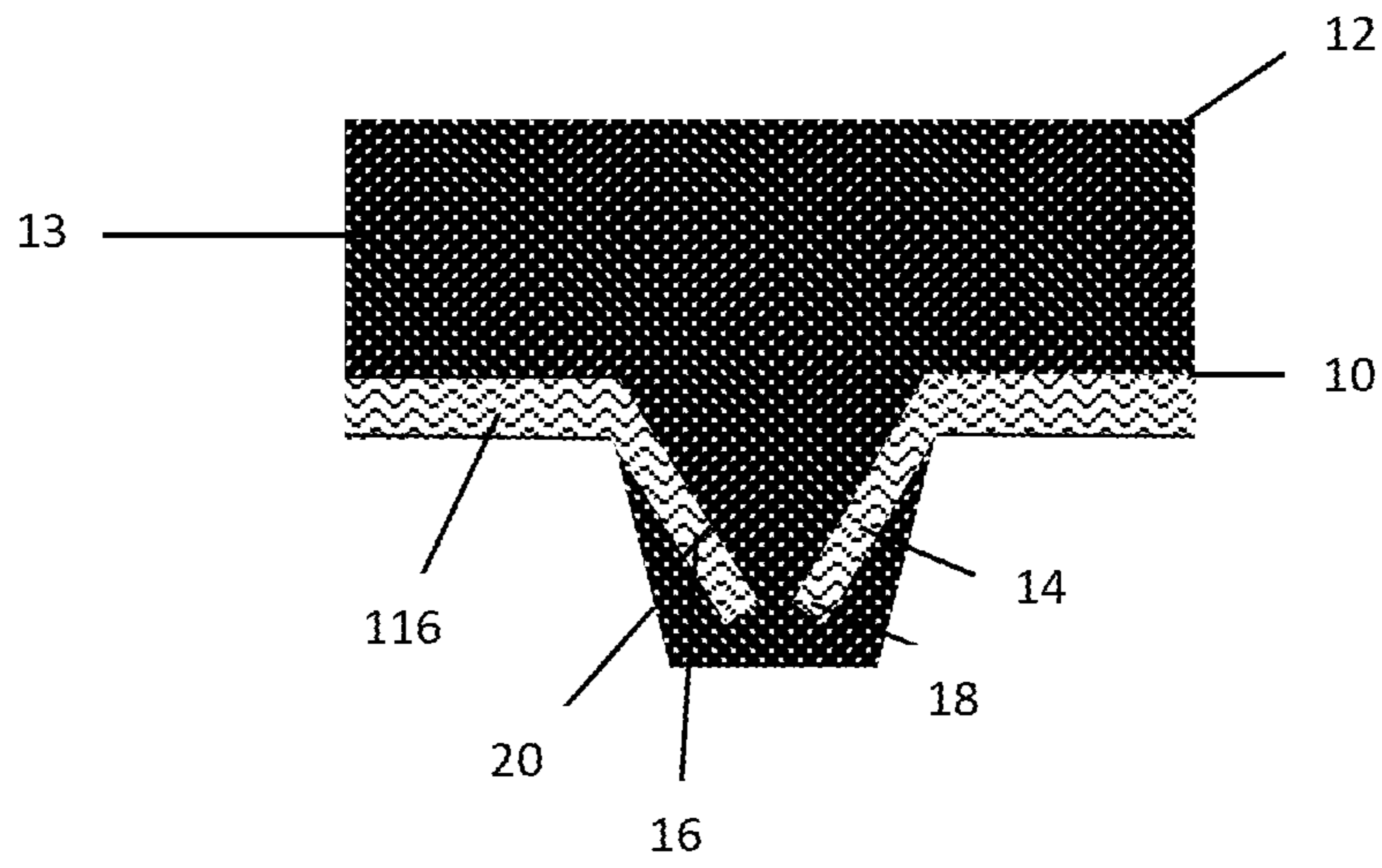

FIG. 10 A

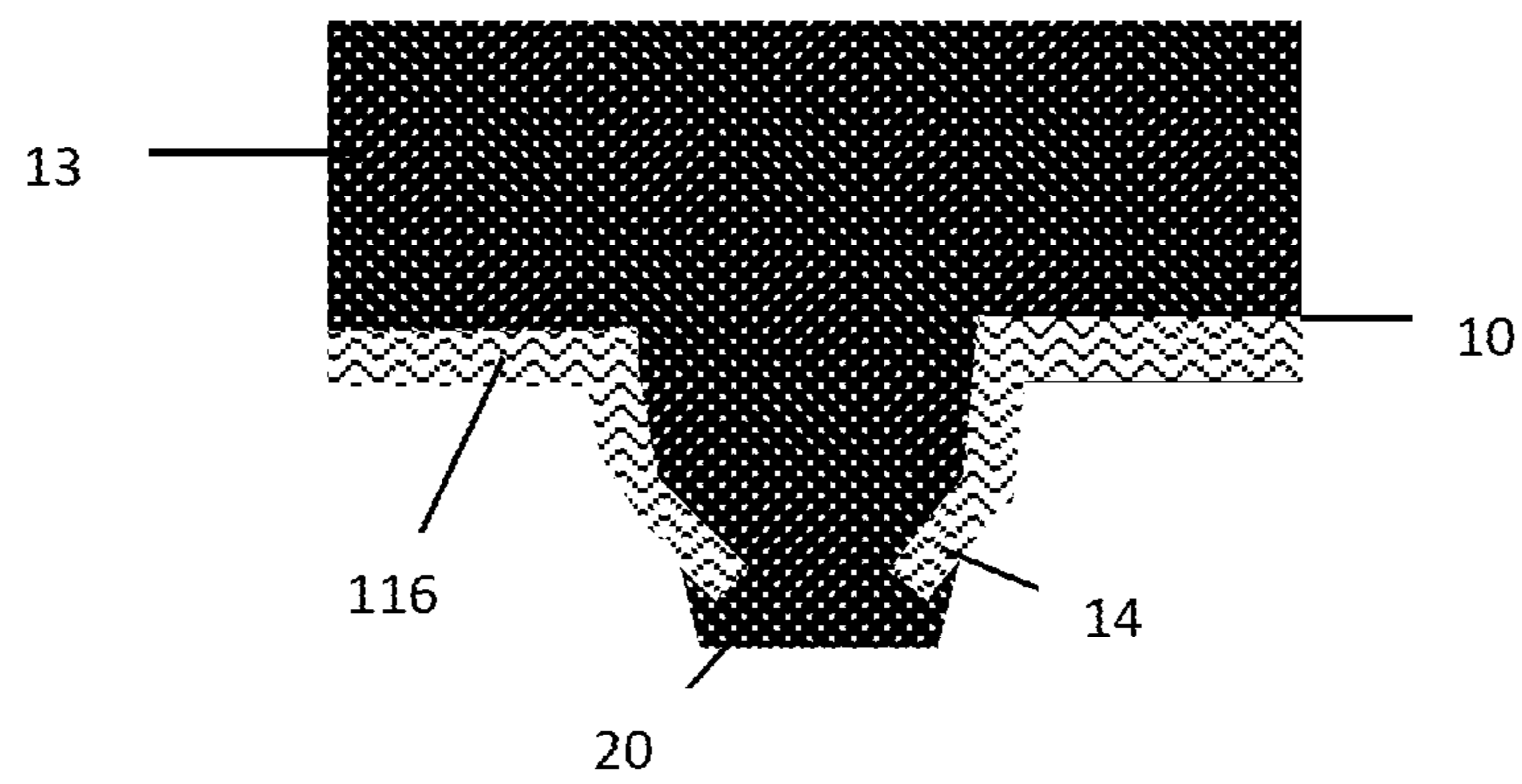

FIG. 10 B

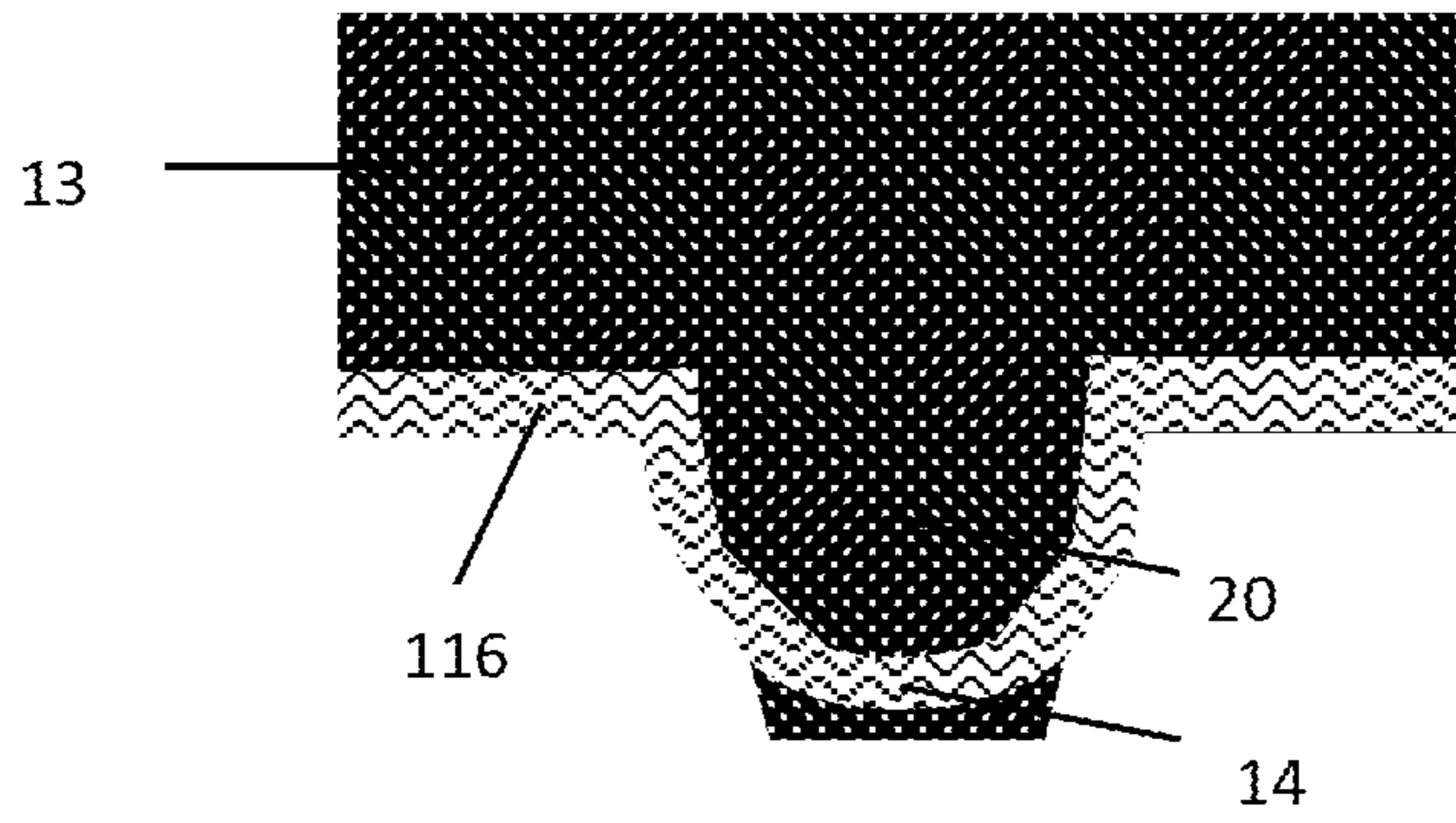

FIG. 10 C

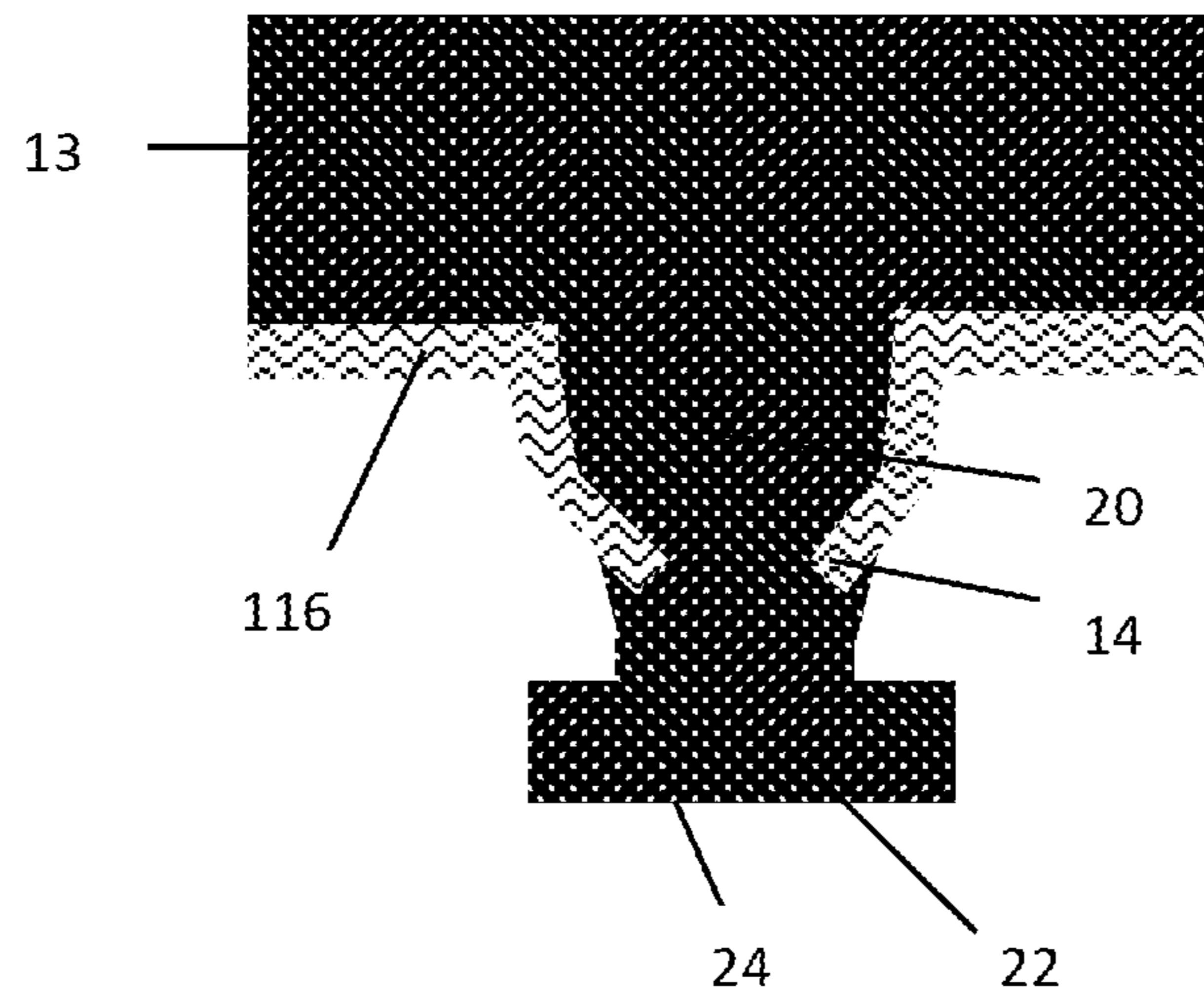

FIG. 10 D

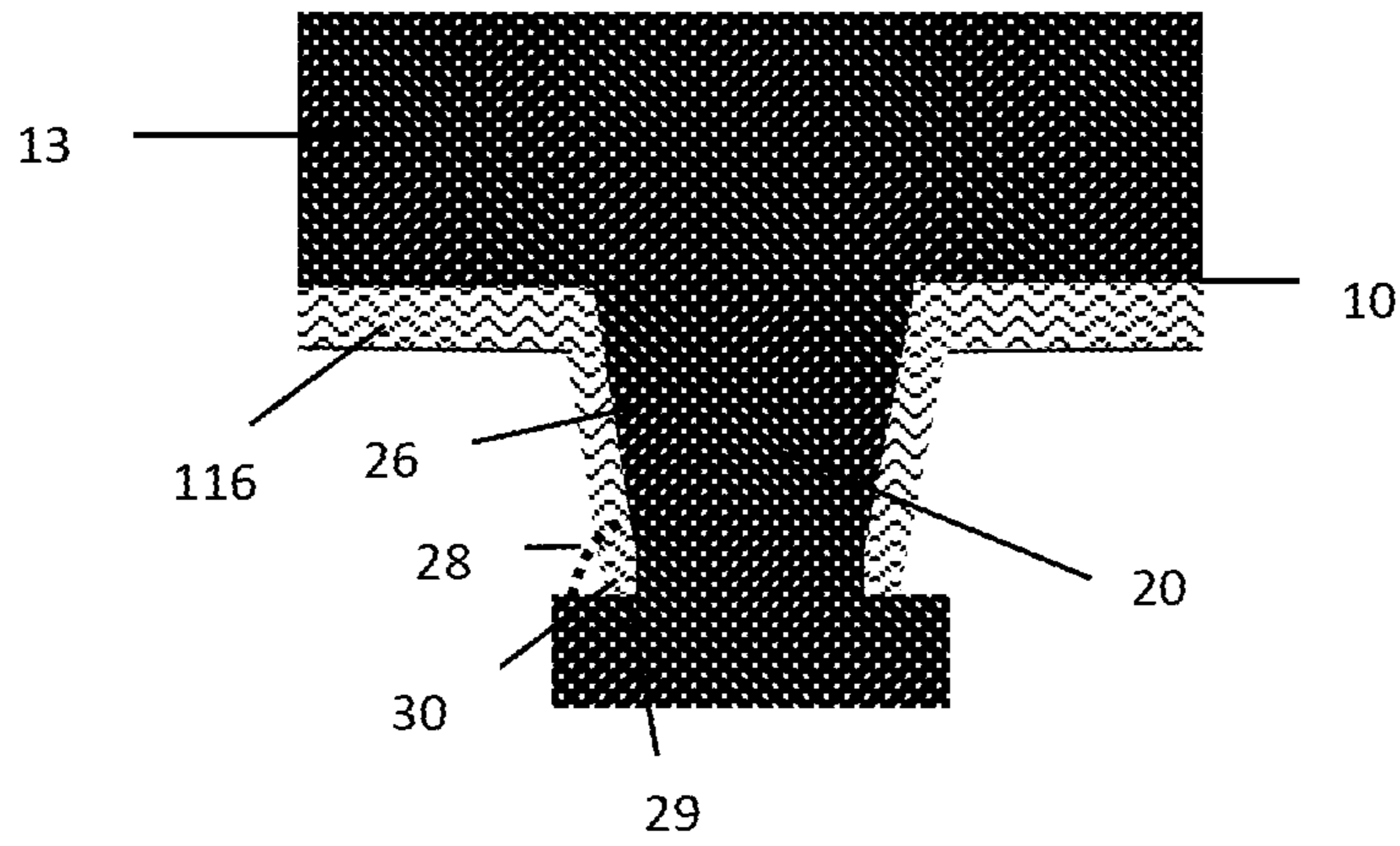

FIG. 10 E

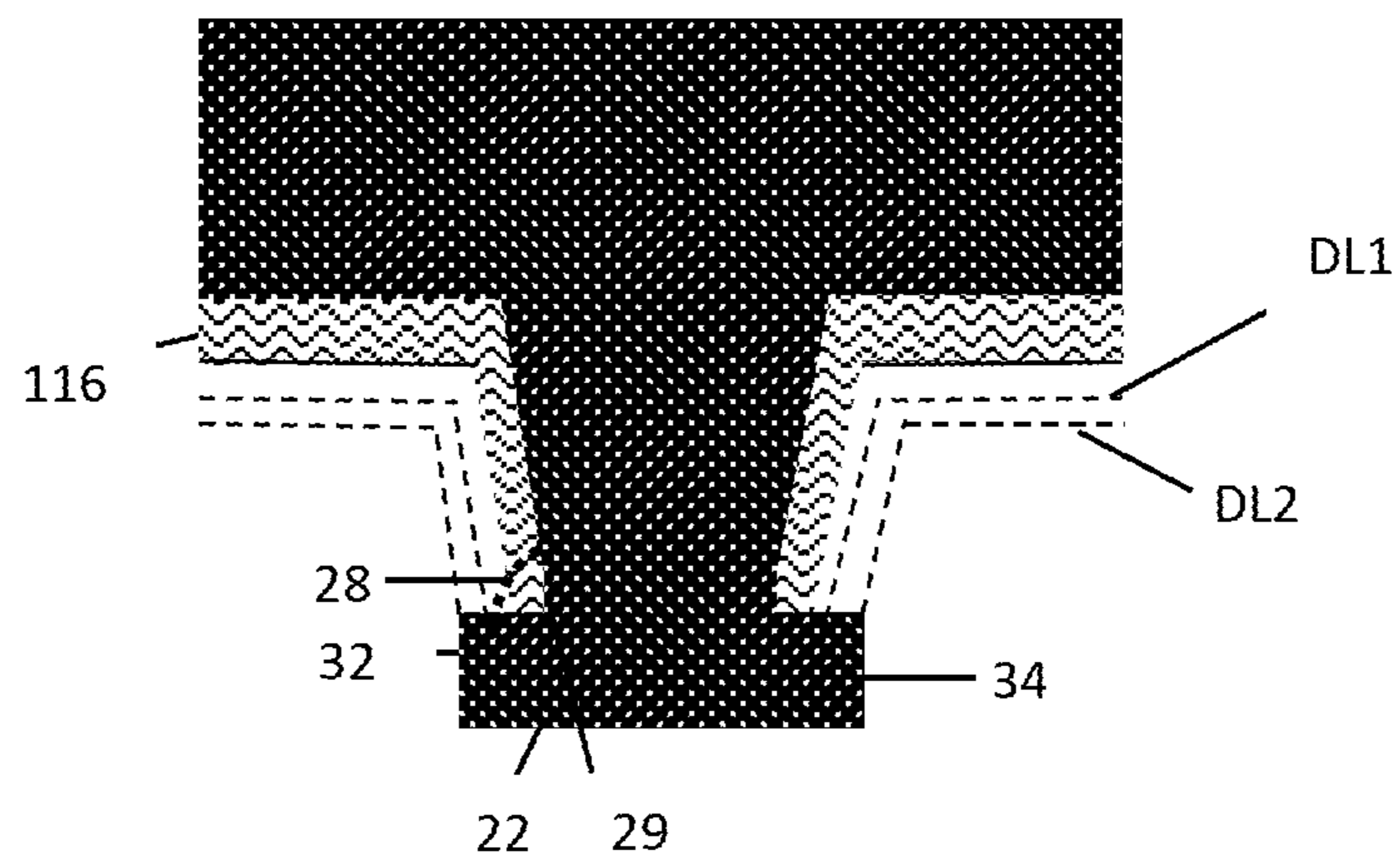

FIG. 10 F

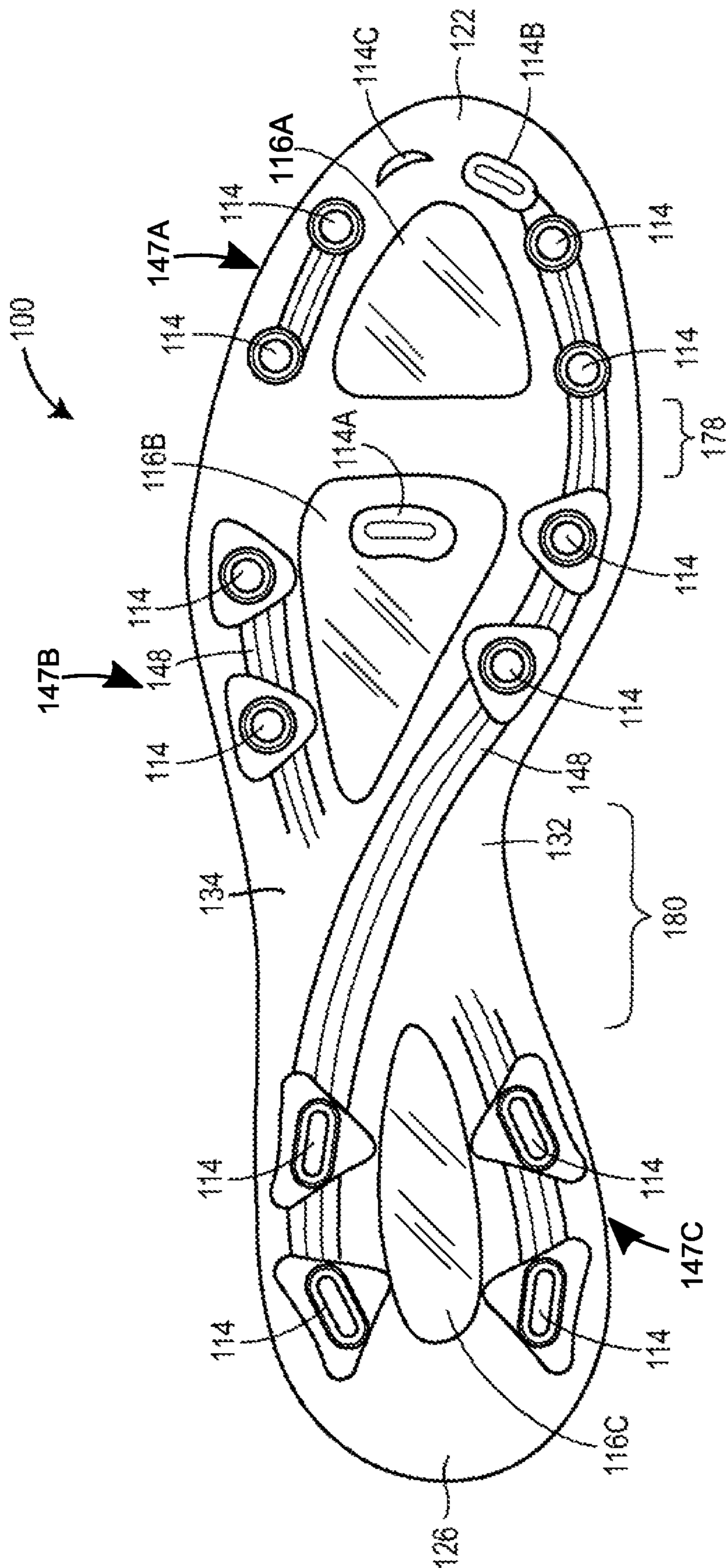

FIG. 11

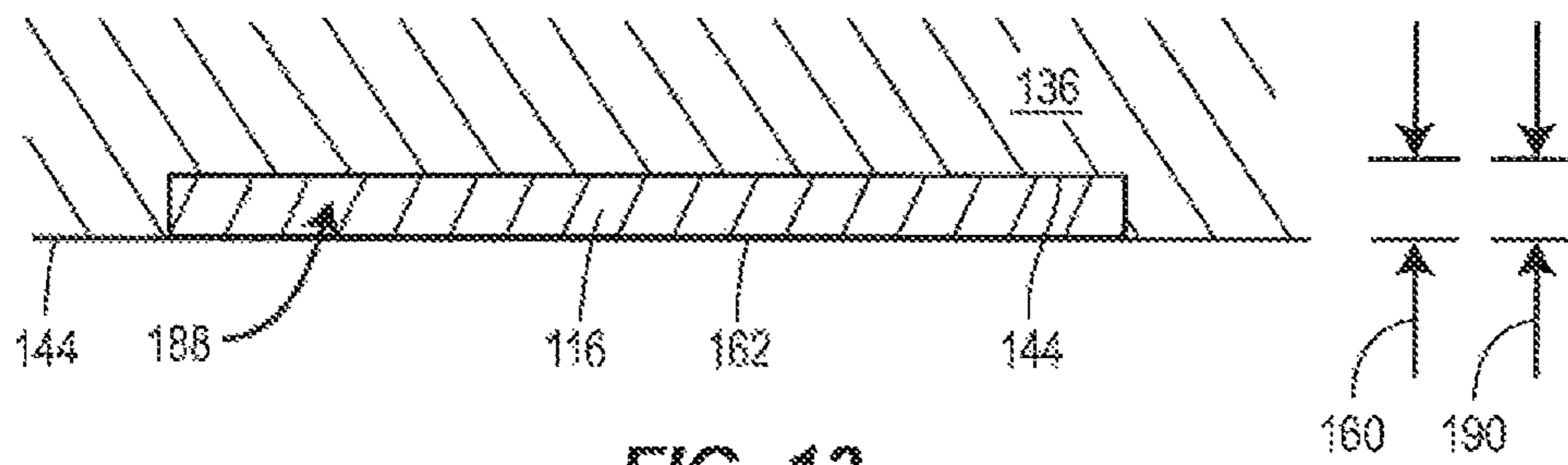

FIG. 12

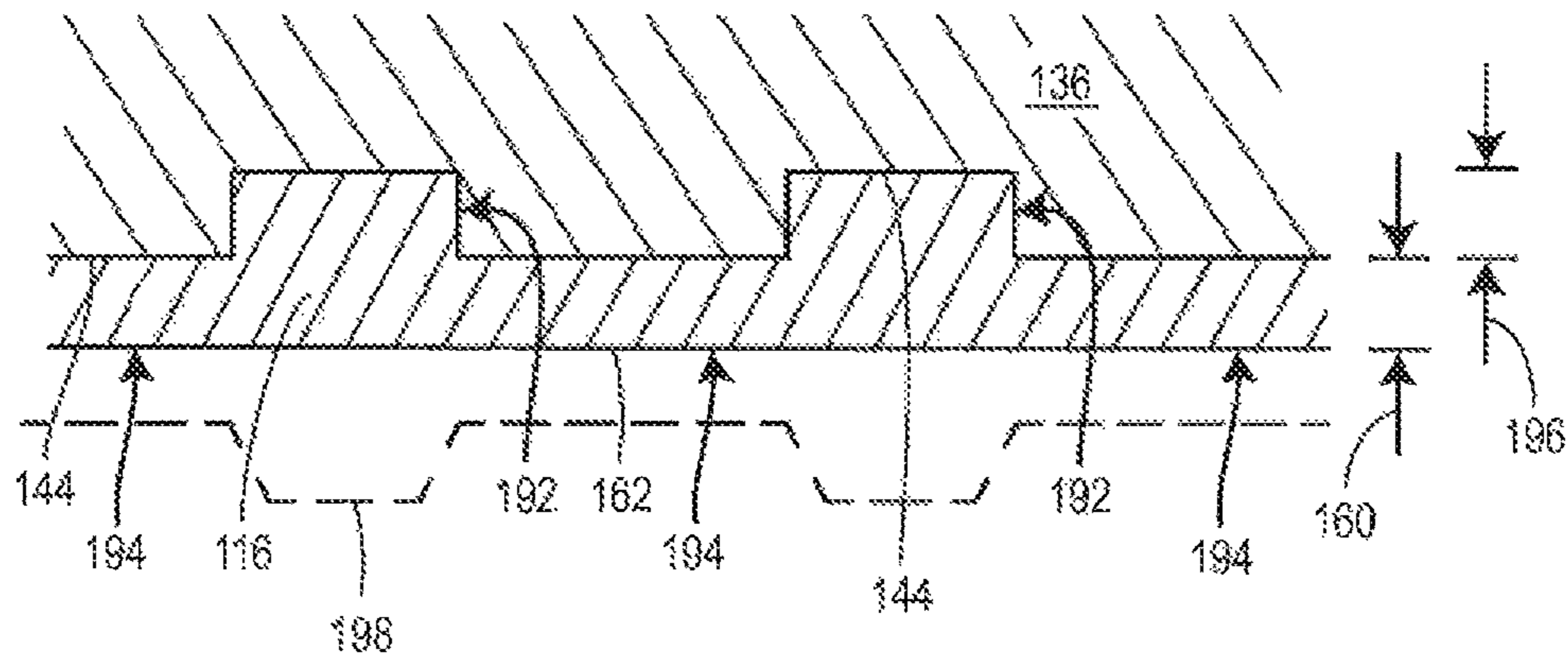

FIG. 13

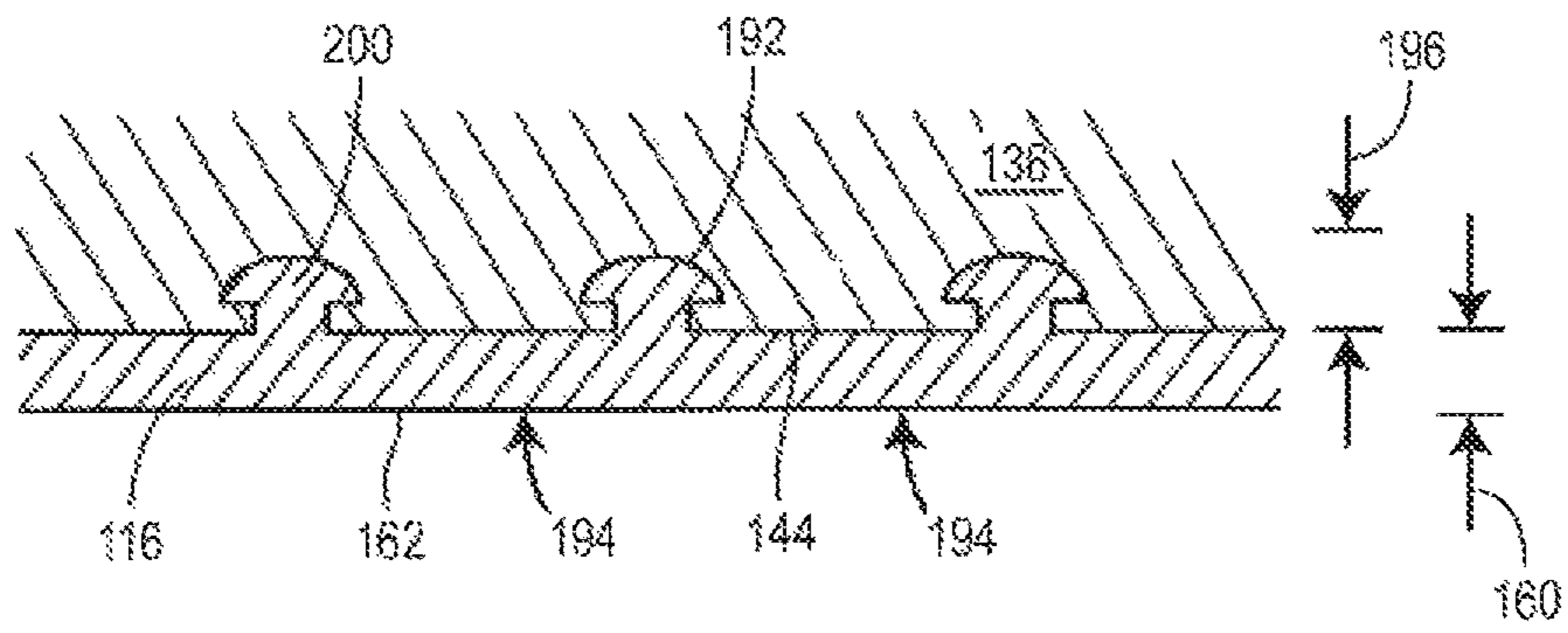

FIG. 14

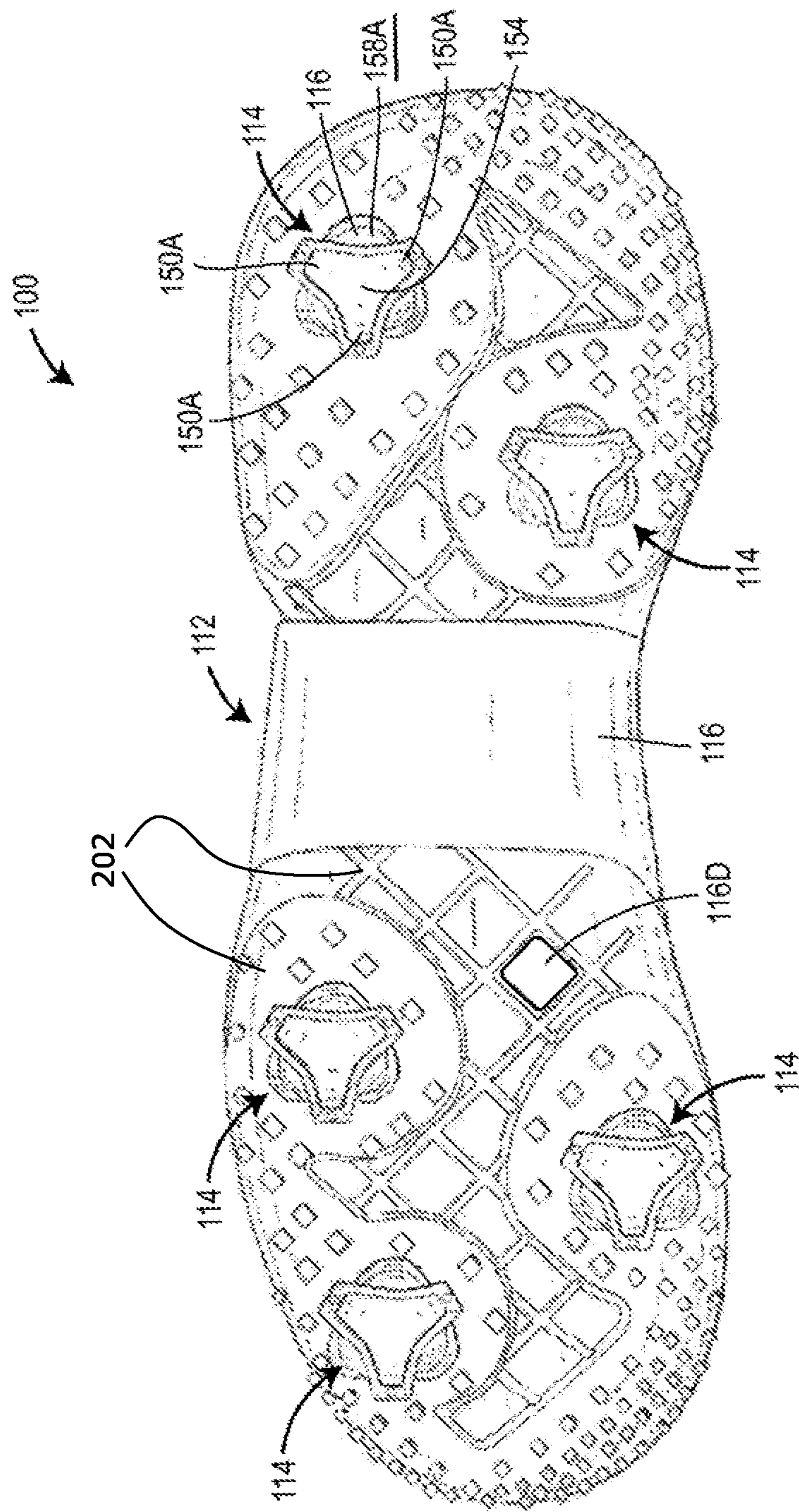

FIG. 15

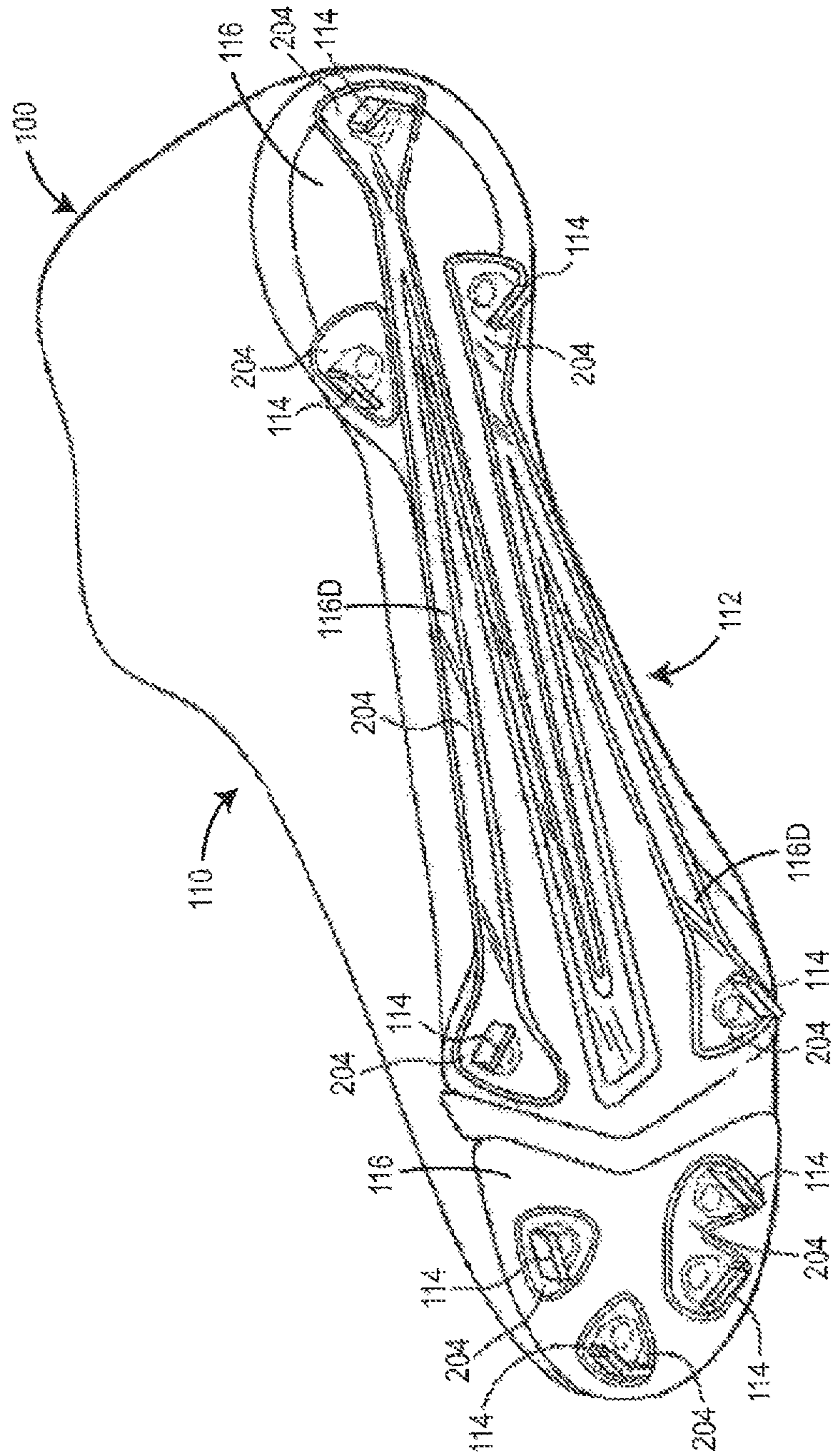

FIG. 16

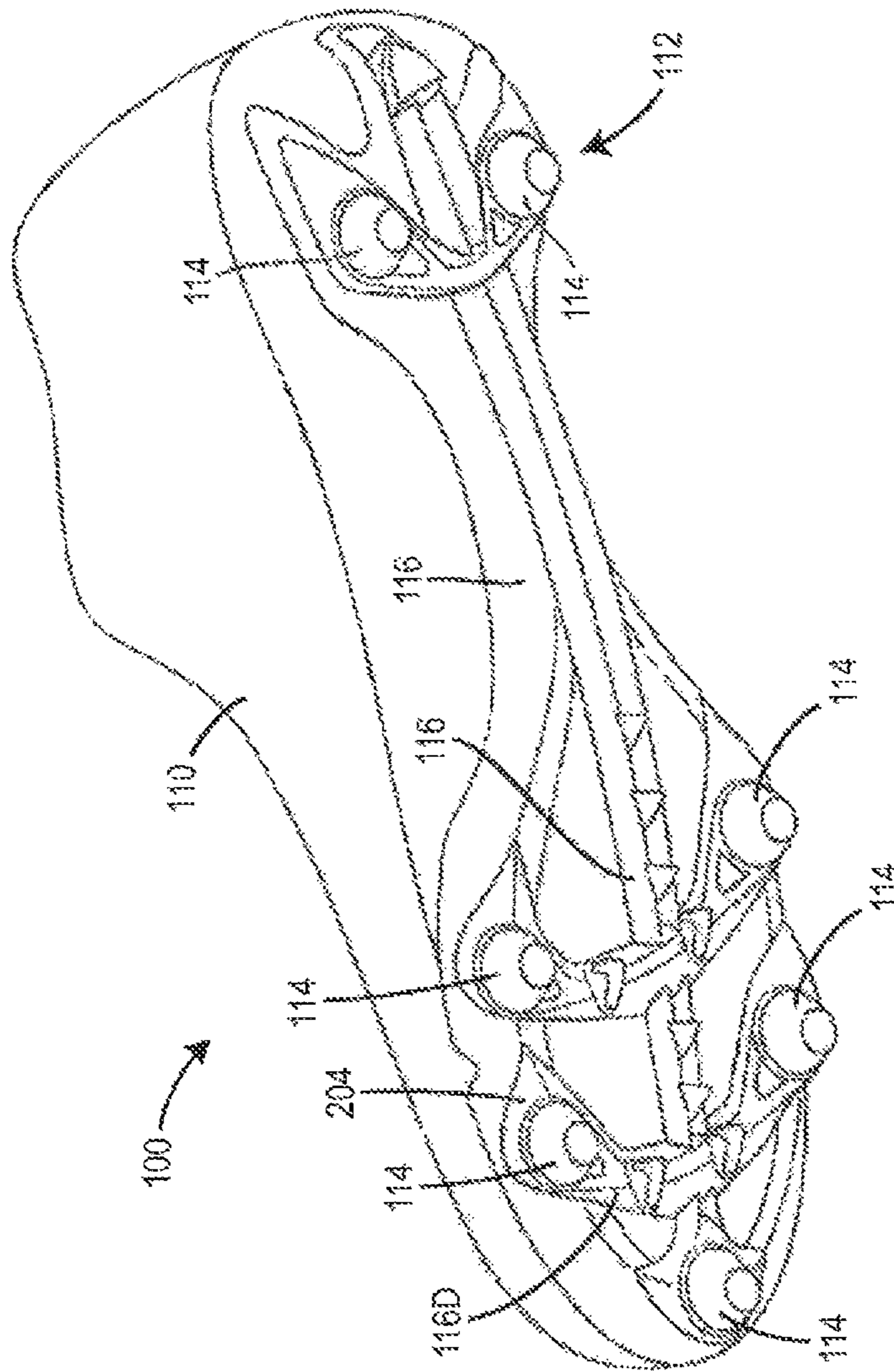

FIG. 17

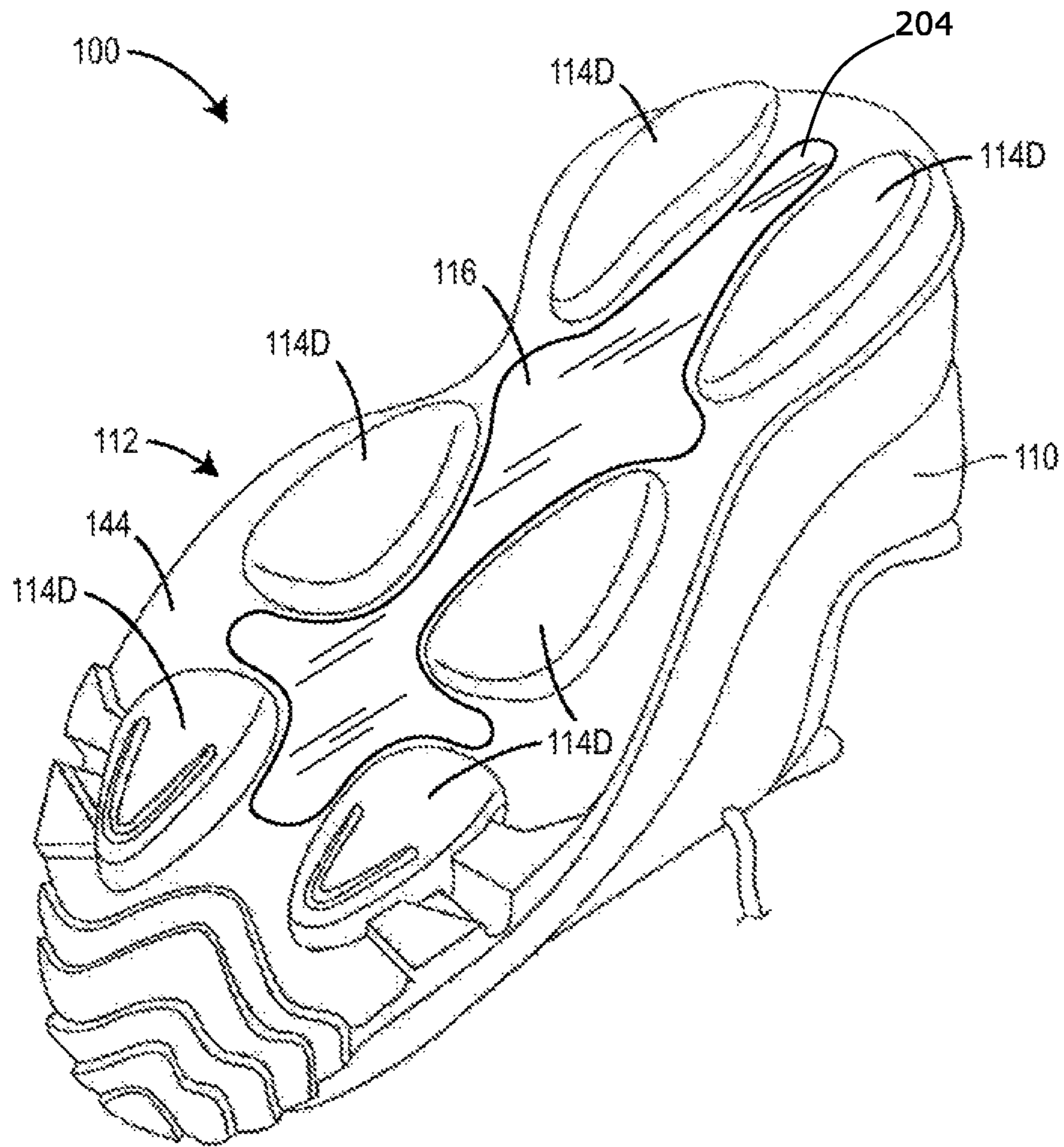
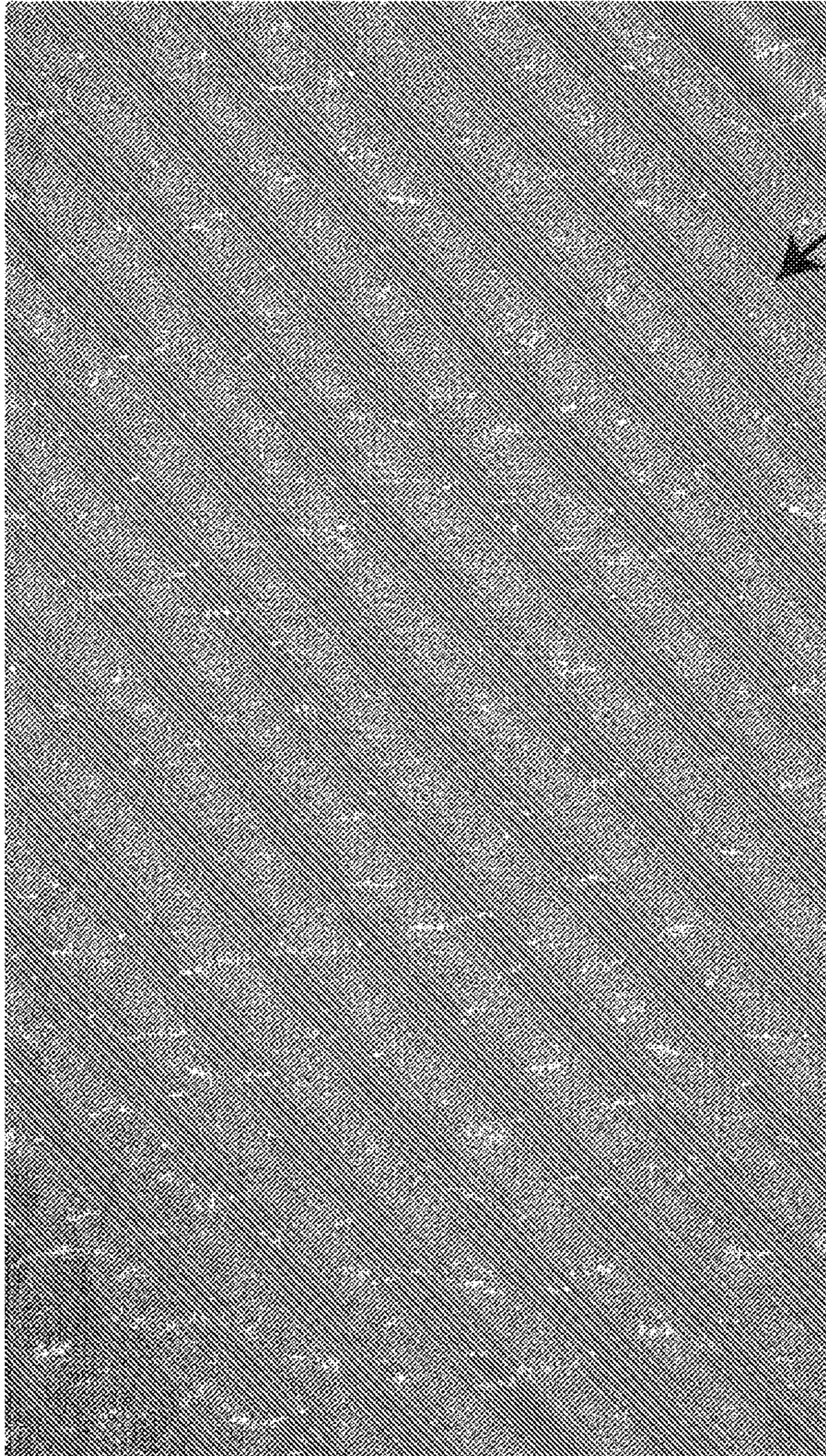

FIG. 18



162

FIG. 19



FIG. 20A

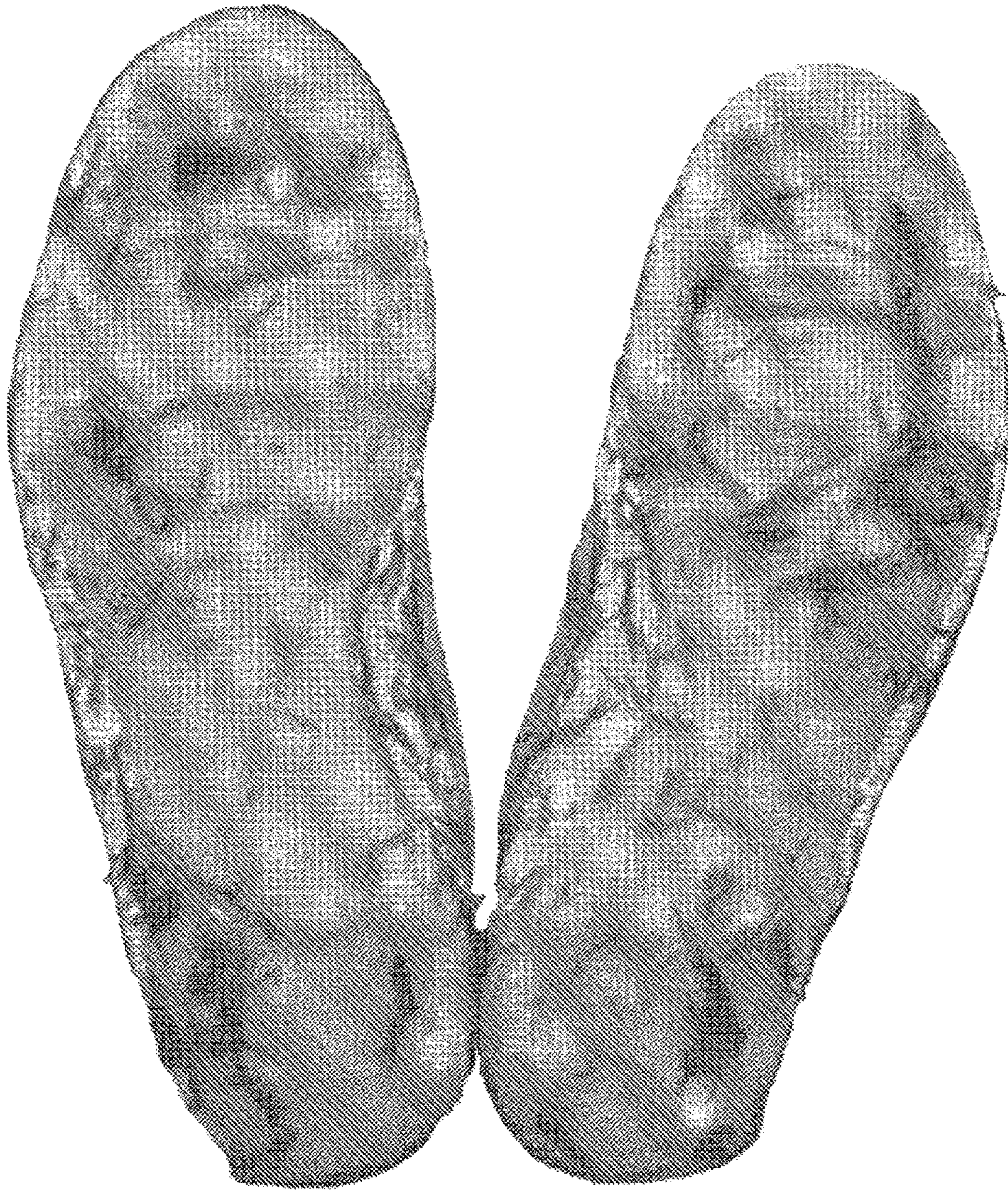

FIG. 20B

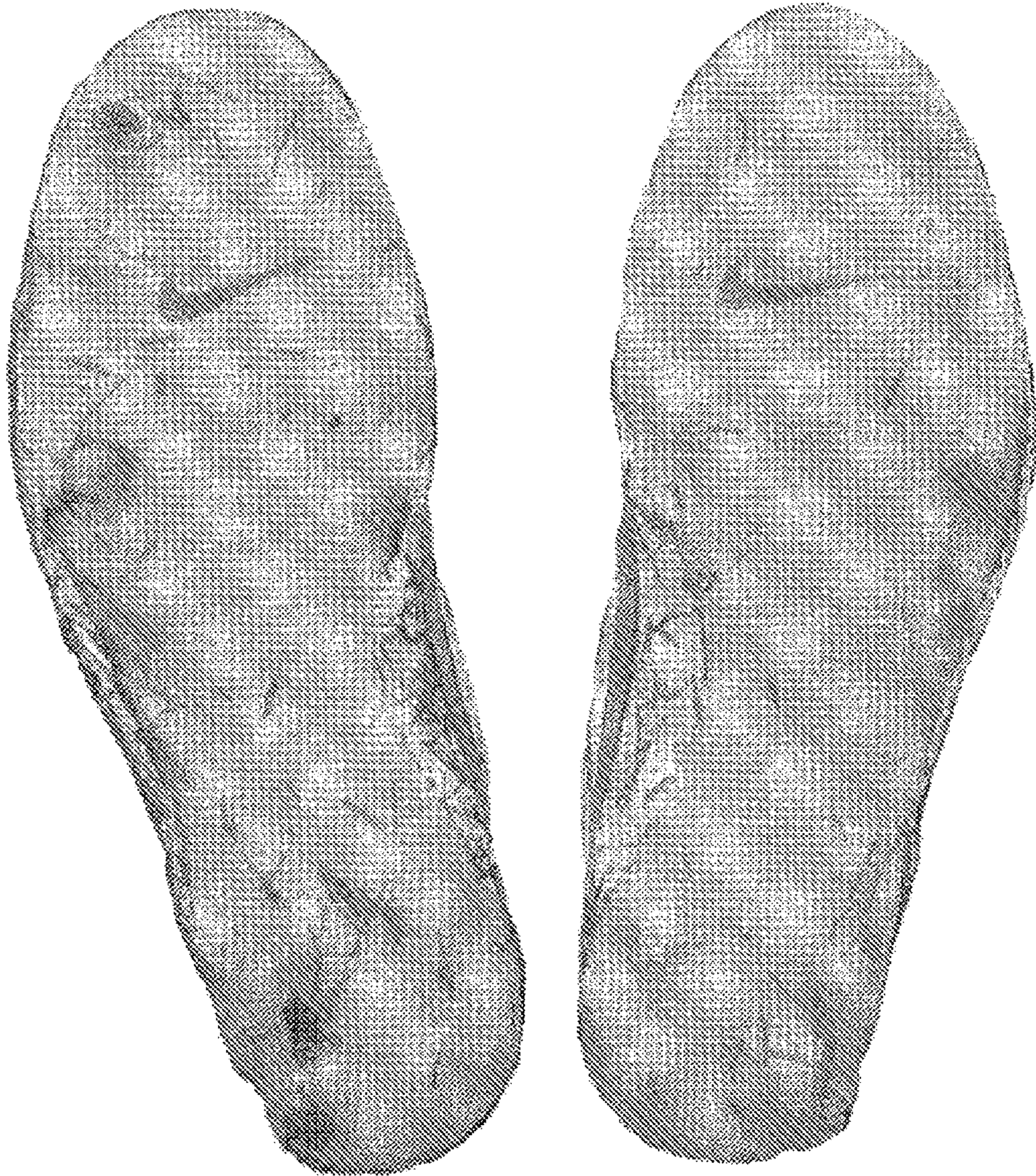

FIG. 20C

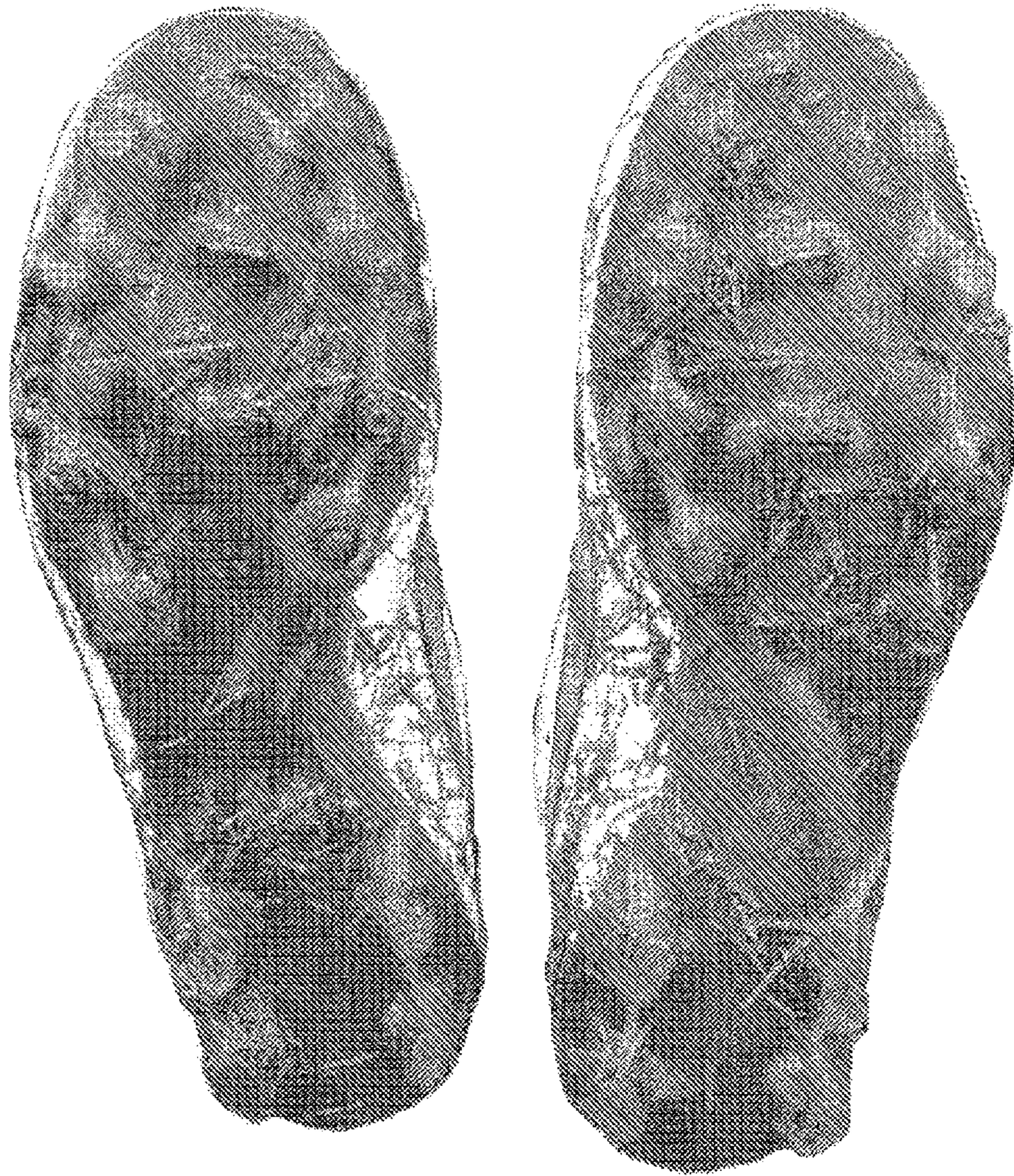

FIG. 20D

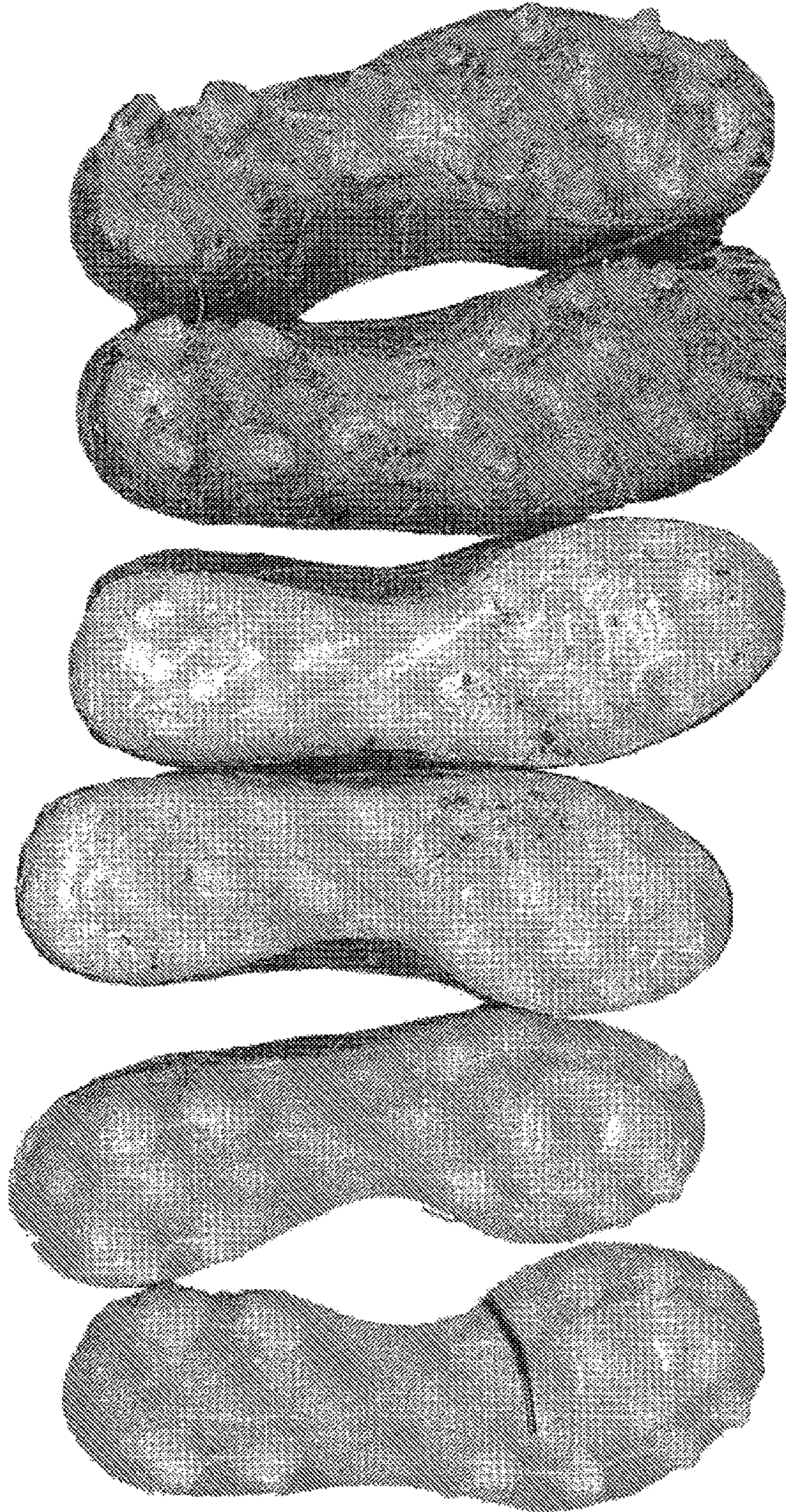

FIG. 20G

FIG. 20F

FIG. 20E

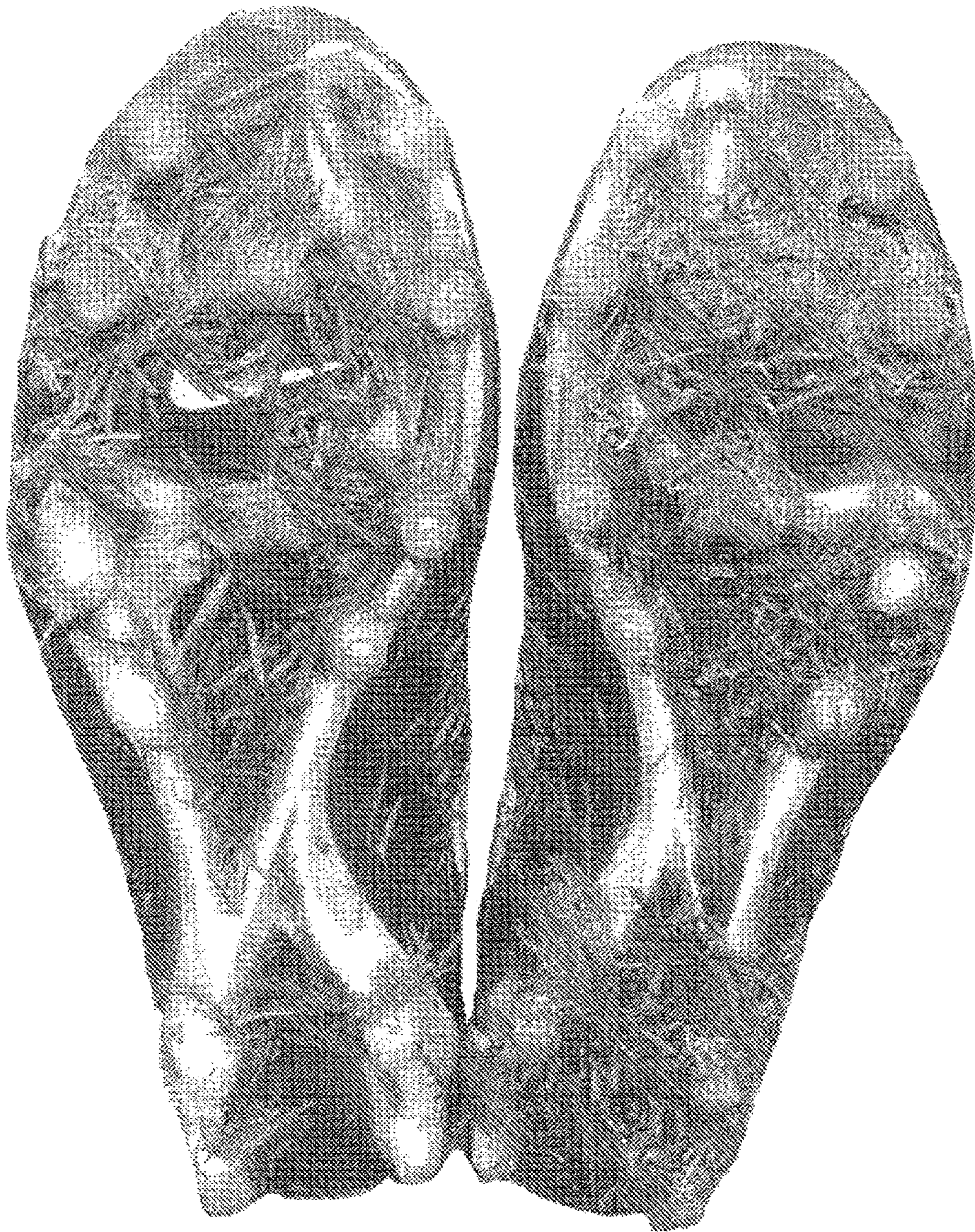

FIG. 20H

1**HYDROGEL CONNECTION****CROSS-REFERENCE TO RELATED APPLICATIONS**

This application claims the benefit of and priority to U.S. Provisional Application Ser. No. 62/302,385, having the title "HYDROGEL CONNECTION", filed on Mar. 2, 2016, the disclosure of which is incorporated herein by reference in its entirety.

FIELD

The present disclosure is directed to articles and components thereof, including outsoles, which are used in conditions conducive to the accumulation of soil on the articles or components.

BACKGROUND

Articles of various types are frequently used for a variety of activities including outdoor activities, military use, and competitive sports. The articles frequently are exposed to soil during use and thus often accumulate soil (e.g., wet or moist inorganic materials such as mud, dirt, and gravel, wet or moist organic material such as grass, turf, and excrement, and wet or moist combinations of inorganic and organic materials) when the articles are used under conditions where soil is present. For example, components of a vehicle can accumulate soil due to splattering from a roadway or surface being traveled over. Likewise, objects used in playgrounds, in construction areas, or the garden can be subject to exposure to soil in the area of use by splattering or direct contact with unpaved surfaces.

In some cases, these articles are footwear. The outsoles of these types of footwear often are designed to provide traction on soft and slippery surfaces, such as unpaved surfaces including grass and dirt. For example, exaggerated tread patterns, lugs, cleats or spikes (both integral and removable), and rubber formulations which provide improved traction under wet conditions, have been used to improve the level of traction provided by the outsoles.

While these conventional means generally help give footwear improved traction, the outsoles often accumulate soil. In some instances, the soil can accumulate in the tread pattern (when a tread pattern is present), around and between lugs (when lugs are present), or on shafts of the cleats, in the spaces surrounding the cleats, and in the interstitial regions between the cleats (when cleats are present). The accumulations of soil can weigh down these types of articles and interfere with their normal use.

BRIEF DESCRIPTION OF THE DRAWINGS

For a more complete understanding of the disclosure, reference should be made to the following detailed description and accompanying drawings wherein:

FIG. 1 is a bottom isometric view of an article of footwear in an aspect of the present disclosure having an outsole including a hydrogel-containing material (e.g., in the form of a film) in accordance with the present disclosure;

FIG. 2 is a bottom view of the outsole of the article of footwear shown in FIG. 1, where an upper of the footwear is omitted;

FIG. 3 is a lateral side view of the outsole shown in FIG. 2;

2

FIG. 4 is a medial side view of the outsole shown in FIG. 2;

FIG. 5 is an expanded sectional view of a portion of the outsole, illustrating a hydrogel-containing material in accordance with the present disclosure in a dry state secured to a backing plate adjacent to a traction element (e.g., a cleat);

FIG. 5A is an expanded sectional view of the portion of the outsole shown in FIG. 5, where the hydrogel-containing material is partially saturated and swollen;

FIG. 5B is an expanded sectional view of the portion of the outsole shown in FIG. 5, where the material is fully saturated and swollen;

FIGS. 6-9 are expanded sectional views of the portion of the outsole shown in FIG. 5, illustrating the soil-shedding performance of the outsole during a foot strike motion on an unpaved surface;

FIG. 10 is a side cross-sectional view of an outsole in an aspect according to the disclosure including a soil-shedding material and soil being shed therefrom, during impact with a ground surface;

FIGS. 10A-F are side cross-sectional views of a substrate body, a shaft, and an embedded hydrogel-containing material in aspects according to the disclosure;

FIG. 11 is a bottom view of an article of footwear in another aspect of the present disclosure having an outsole including a hydrogel-containing material in accordance with the present disclosure, the material having discrete and separate sub-segments;

FIG. 12 is an expanded sectional view of a portion of an outsole in another aspect of the present disclosure, which includes a hydrogel-containing material in accordance with the present disclosure, the material being present in a recessed pocket of an outsole backing plate;

FIG. 13 is an expanded sectional view of a portion of an outsole in another aspect of the present disclosure, which includes an outsole backing plate having one or more indentations, and a hydrogel-containing material in accordance with the present disclosure, the hydrogel-containing material being present in and over the indentations;

FIG. 14 is an expanded sectional view of a portion of an outsole in another aspect of the present disclosure, which includes an outsole backing plate having one or more indentations having locking members, and a hydrogel-containing material in accordance with the present disclosure, the hydrogel-containing material being present in and over the indentations;

FIG. 15 is a bottom view of an article of footwear in another aspect of the present disclosure, which illustrates an example golf shoe application;

FIG. 16 is a bottom perspective view of an article of footwear in another aspect of the present disclosure, which illustrates an example baseball shoe application;

FIG. 17 is a bottom perspective view of an article of footwear in another aspect of the present disclosure, which illustrates an example American football shoe application;

FIG. 18 is a bottom perspective view of an article of footwear in another aspect of the present disclosure, which illustrates an example hiking shoe application;

FIG. 19 is a photograph of an example a hydrogel-containing material of the present disclosure; and

FIGS. 20A-H include photographs of articles of footwear with and without a hydrogel-containing material according to the disclosure after being worn and used during wet and muddy game conditions.

The articles of footwear shown in the figures are illustrated for use with a user's right foot. However, it is

understood that the following discussion applies correspondingly to left-footed articles of footwear as well.

DESCRIPTION

The present disclosure is directed to an article of manufacture, or components thereof having surface-defining materials that are capable of taking up water. It has been discovered that particular materials comprising a polymeric hydrogel when disposed on an externally-facing surface of an article can be effective at preventing or reducing the accumulation of soil on externally-facing surfaces of the article. Additionally, it has been found that the selection of certain polymeric hydrogel materials, in terms of their physical characteristics as measured using the test methods described herein, is useful to achieve specific performance benefits for the articles as disclosed herein. This application is related to the U.S. Provisional Application 62/199,083, filed Jul. 30, 2015, incorporated herein by reference in its entirety.

Additionally, it has been discovered that particular constructions can prevent or reduce the tendency of the polymeric hydrogel materials to delaminate from a substrate which does not swell significantly when exposed to water. Specifically, it has been found that embedding a portion of the hydrogel-containing material into the substrate body or otherwise protecting a portion of the hydrogel-containing material with the substrate body (e.g., embedding an edge of the material into the substrate body) can prevent or reduce delamination of the hydrogel-containing material. When swollen with water, polymeric hydrogel-containing materials can delaminate from a substrate which does not swell to the same extent. The presence of the embedded portion of the hydrogel-containing material in the substrate body has been found to significantly reduce swelling-induced delamination of polymeric hydrogel-containing materials from the area of the substrate body surrounding the embedded region.

Accordingly, the present disclosure describes articles, components of articles, use of these polymeric hydrogel materials in articles and components of articles, as well as methods of manufacturing and using the articles and components of articles. The material which includes the polymeric hydrogel (i.e. hydrogel-containing material) defines at least a portion of a surface of the articles. In other words, the material defines at least a portion of an exterior surface of the component or article that is externally-facing.

As can be appreciated, preventing or reducing soil accumulation on articles during use on unpaved, muddy, or wet surfaces can significantly affect the weight of accumulated soil adhered to the article during use. Preventing or reducing soil accumulation on an article can help improve safety. Further, preventing or reducing soil accumulation on the article can make it easier to clean the article following use.

In a first aspect, the present disclosure is directed to an article of manufacture having a substrate body and a hydrogel-containing material. The substrate body has a first side. The hydrogel-containing material can be secured to the first side such that a portion of the hydrogel-containing material is embedded into the substrate body. The hydrogel-containing material can define at least a portion of a first external surface of the article.

In accordance with the present disclosure, the hydrogel-containing material can be a material which can be characterized based on its ability to take up water. The hydrogel-containing material can be a material which has a water uptake capacity at 24 hours of greater than 40% by weight, as characterized by the Water Uptake Capacity Test with the

Article Sampling Procedure, the Co-extruded Film Sampling Procedure, the Neat Film Sampling Procedure, or the Neat Material Sampling Procedure as described below. Additionally or alternatively, the material can have a water uptake capacity at 1 hour of greater than 100% by weight. The hydrogel-containing material can have a water uptake rate of greater than $20 \text{ g}/(\text{m}^2 \times \text{min}^{0.5})$, as characterized by the Water Uptake Rate Test with the Article Sampling Procedure, the Co-extruded Film Sampling Procedure, the Neat Film Sampling Procedure, or the Neat Material Sampling Procedure. The hydrogel-containing material can have a water uptake rate of greater than $100 \text{ g}/(\text{m}^2 \times \text{min}^{0.5})$. The hydrogel-containing material can be a material which has both a water uptake capacity at 24 hours of greater than 40% by weight, and a water uptake rate of greater than $20 \text{ g}/(\text{m}^2 \times \text{min}^{0.5})$. The hydrogel-containing material can have a swell thickness increase at 1 hour greater than 20%, as characterized by the Swelling Capacity Test with the Article Sampling Procedure, the Co-extruded Film Sampling Procedure, or the Neat Film Sampling Procedure. The hydrogel-containing material can be a material which has both a water uptake capacity at 24 hours of greater than 40% by weight, and a swell thickness increase at 1 hour greater than 20%.

Additionally, the hydrogel-containing material of the present disclosure can be characterized based on its surface properties. The hydrogel-containing material can be a material wherein the at least a portion of the first surface defined by the material has a wet-state contact angle less than 80° , as characterized by the Contact Angle Test with the Article Sampling Procedure, the Co-extruded Film Sampling Procedure, or the Neat Film Sampling Procedure; and wherein the material which has a water uptake capacity at 24 hours of greater than 40% by weight, as characterized by the Water Uptake Capacity Test with the Article Sampling Procedure, the Co-extruded Film Sampling Procedure, the Neat Film Sampling Procedure, or the Neat Material Sampling Procedure. The material can be a material wherein the at least a portion of the first surface defined by the material has a wet-state coefficient of friction less than 0.8, as characterized by the Coefficient of Friction Test with the Article Sampling Procedure, the Co-extruded Film Sampling Procedure, or the Neat Film Sampling Procedure; and wherein the material has a water uptake capacity at 24 hours of greater than 40% by weight, as characterized by the Water Uptake Capacity Test with the Article Sampling Procedure, the Co-extruded Film Sampling Procedure, the Neat Film Sampling Procedure, or the Neat Material Sampling Procedure.

The hydrogel-containing material can be a material wherein the at least a portion of the first surface defined by the material has a wet-state contact angle less than 80° , as characterized by the Contact Angle Test with the Article Sampling Procedure, the Co-extruded Film Sampling Procedure, or the Neat Film Sampling Procedure; and wherein the material which has a water uptake capacity at 1 hour of greater than 100% by weight, as characterized by the Water Uptake Capacity Test with the Article Sampling Procedure, the Co-extruded Film Sampling Procedure, the Neat Film Sampling Procedure, or the Neat Material Sampling Procedure. The hydrogel-containing material can be a material wherein the at least a portion of the first surface defined by the material has a wet-state coefficient of friction less than 0.8, as characterized by the Coefficient of Friction Test with the Article Sampling Procedure, the Co-extruded Film Sampling Procedure, or the Neat Film Sampling Procedure; and wherein the material has a water uptake capacity at 1 hour of greater than 100% by weight, as characterized by the

Water Uptake Capacity Test with the Article Sampling Procedure, the Co-extruded Film Sampling Procedure, the Neat Film Sampling Procedure, or the Neat Material Sampling Procedure.

Further, the hydrogel-containing material of the present disclosure can be characterized based on changes in properties between its dry state and its wet state. The material can be a material which has a wet-state glass transition temperature when equilibrated at 90% relative humidity and a dry-state glass transition temperature when equilibrated at 0% relative humidity, each as characterized by the Glass Transition Temperature Test with the Neat Material Sampling Process, wherein the wet-state glass transition temperature is more than 6° C. less than the dry-state glass transition temperature; and wherein the material preferably also has a water uptake capacity at 24 hours of greater than 40% by weight, as characterized by the Water Uptake Capacity Test with the Article Sampling Procedure, the Co-extruded Film Sampling Procedure, the Neat Film Sampling Procedure, or the Neat Material Sampling Procedure. The hydrogel-containing material can have a wet-state storage modulus when equilibrated at 90% relative humidity and a dry-state storage modulus when equilibrated at 0% relative humidity, each as characterized by the Storage Modulus Test with the Neat Material Sampling Procedure, wherein the wet-state storage modulus is less than the dry-state storage modulus of the material; and wherein the material preferably also has a water uptake capacity at 24 hours of greater than 40% by weight, as characterized by the Water Uptake Capacity Test with the Article Sampling Procedure, the Co-extruded Film Sampling Procedure, the Neat Film Sampling Procedure, or the Neat Material Sampling Procedure.

The hydrogel-containing material can be a material which has a wet-state glass transition temperature when equilibrated at 90% relative humidity and a dry-state glass transition temperature when equilibrated at 0% relative humidity, each as characterized by the Glass Transition Temperature Test with the Neat Material Sampling Process, wherein the wet-state glass transition temperature is more than 6° C. less than the dry-state glass transition temperature; and wherein the material preferably also has a water uptake capacity at 1 hour of greater than 100% by weight, as characterized by the Water Uptake Capacity Test with the Article Sampling Procedure, the Co-extruded Film Sampling Procedure, the Neat Film Sampling Procedure, or the Neat Material Sampling Procedure. The hydrogel-containing material can have a wet-state storage modulus when equilibrated at 90% relative humidity and a dry-state storage modulus when equilibrated at 0% relative humidity, each as characterized by the Storage Modulus Test with the Neat Material Sampling Procedure, wherein the wet-state storage modulus is less than the dry-state storage modulus of the material; and wherein the material preferably also has a water uptake capacity at 1 hour of greater than 100% by weight, as characterized by the Water Uptake Capacity Test with the Article Sampling Procedure, the Co-extruded Film Sampling Procedure, the Neat Film Sampling Procedure, or the Neat Material Sampling Procedure.

The hydrogel-containing material of the present disclosure can also or alternatively be characterized based on the type of hydrogel which it includes. In some examples, the hydrogel of the material can comprise or consist essentially of a thermoplastic hydrogel. The hydrogel of the material can comprise or consist essentially of one or more polymers selected from the group consisting of a polyurethane, a polyamide homopolymer, a polyamide copolymer, and com-

binations thereof. For example, the polyamide copolymer can comprise or consist essentially of a polyamide block copolymer.

The articles of the present disclosure can also or alternatively be characterized based on their structure such as, for example, the thickness of the hydrogel-containing material (e.g. on the ground-facing article surface), how the hydrogel-containing material is arranged (e.g. on an outsole), whether or not traction elements are present, whether or not the hydrogel-containing material is affixed to another layer (e.g. a backing plate or substrate body), and the like.

In one example, the hydrogel-containing material can be present in an article of footwear. The hydrogel-containing material can be present as part of or adhering to an outsole for footwear (e.g. a ground-facing surface). Preventing or reducing soil accumulation on outsoles during wear on unpaved surfaces can significantly affect the weight of accumulated soil adhered to the outsole during wear, reducing fatigue to the wearer caused by the adhered soil. Preventing or reducing soil accumulation on the outsole can help preserve traction during wear. For example, preventing or reducing soil accumulation on the outsole can improve or preserve the performance of traction elements present on the outsole during wear on unpaved surfaces. When worn while playing sports, preventing or reducing soil accumulation on outsoles can improve or preserve the ability of the wearer to manipulate sporting equipment such as a ball with the outsole of the article of footwear.

When the article is an outsole, the outsole can be an outsole having the material present on at least 80% of the ground-facing surface of the outsole. The hydrogel-containing material of the outsole can have a dry-state thickness ranging from 0.1 millimeters to 2 millimeters. The outsole can comprise one or more traction elements present on the first surface of the outsole. The outsole can further comprise an outsole backing member. The outsole backing member can form at least a portion of or be secured to the outsole, wherein the material is secured to the outsole backing member such that the material defines the at least a portion of the first surface of the outsole.

In a second aspect, the present disclosure is directed to an article of footwear comprising an outsole as disclosed herein. The article of footwear can be an article comprising an outsole and an upper, wherein the outsole has a first, external, ground-facing surface and a second surface opposing the first external surface, wherein the upper is secured to the second surface of the outsole, wherein a hydrogel-containing material defines at least a portion of the ground-facing first surface of the outsole. The material can be a material as described above, e.g. with respect to the first aspect of the disclosure. The article of footwear can be an article which prevents or reduces soil accumulation such that the article retains at least 10% less soil by weight as compared to a second article of footwear which is identical to the article except that an outsole of the second article is substantially free of the material comprising a hydrogel.

In a third aspect, the present disclosure is directed to a method of manufacturing an article including the steps of receiving an outsole comprising a substrate body, the substrate body compositionally comprising a polymeric material having a water uptake capacity of less than 10% by weight, as characterized by the Water Uptake Capacity Test with the Sampling Procedure; receiving an upper; and securing the outsole and the upper to each other such that a hydrogel-containing material defines at least a portion of a first external surface of the article of footwear. The method can also include thermoforming or injection molding the

hydrogel-containing material to form the outsole and integrally forming one or more traction elements with the outsole, or attaching one or more traction elements to the outsole, or both.

In another method, the article may be manufactured by forming a substrate body having a first side, securing a hydrogel-containing material to the first side, the hydrogel-containing material defining at least a portion of a first external surface of the article, and embedding a portion of the hydrogel-containing material into the substrate body. The hydrogel-containing material can be manufactured to have at least two sides or a cross-sectional area surrounded by the substrate body. The forming, securing, and embedding steps may be conducted simultaneously or sequentially.

In a fourth aspect, the present disclosure is directed to use of a material compositionally comprising a hydrogel to prevent or reduce soil accumulation on a first external surface of a first article. The use involves use of the hydrogel-containing material to prevent or reduce soil accumulation on the first external surface, wherein the first article retains at least 10% less soil by weight as compared to a second article which is identical except that a first external surface of the second article is substantially free of the hydrogel-containing material (i.e. comprising a hydrogel). The use can be a use of a material compositionally comprising a hydrogel to prevent or reduce soil accumulation on a first surface of outsole, which first surface comprises the material, by providing the material on at least a portion of the first surface of the outsole, wherein the outsole retains at least 10% less soil by weight as compared to a second outsole which is identical except that the first surface of the second outsole is substantially free of the material comprising a hydrogel. The material can be a material as described above, e.g. with respect to the first aspect of the disclosure.

In a fifth aspect, the present disclosure is directed to an article of manufacture having a substrate body and a hydrogel-containing material. The substrate body having a first side and a shaft extending from the first side. The substrate body can have a lip extending from the shaft such that the shaft and the lip form a junction having an angle being equal to or less than about ninety degrees. The hydrogel-containing material is secured to the shaft such that a portion of the hydrogel-containing material is disposed on the outer side surface in the junction.

Additional aspects and description of the materials, outsoles, articles, uses and methods of the present disclosure can be found below.

As used herein, the term “outsole” is understood to refer to an outer portion of the sole of an article of footwear. This outer portion of an article having the outsole makes up at least a portion of the article which can contact ground during conventional use. In addition to the outsole, additional sole-type structures such as a midsole, a rigid plate, cushioning, etc., may or may not be present in the article of footwear. As used herein, the terms “article of footwear” and “footwear” are intended to be used interchangeably to refer to the same article. Typically, the term “article of footwear” will be used in a first instance, and the term “footwear” may be subsequently used to refer to the same article for ease of readability.

As used herein, the term “hydrogel-containing material” is understood to refer to a material which compositionally comprises a polymeric hydrogel. This type of material can be referred to by other like statements, such as a “material comprising a hydrogel,” a “material which includes a polymeric hydrogel,” and the like. When present in an outsole of the present disclosure, the material defines at least a portion

of a surface or side of the outsole. In other words, the hydrogel-containing material forms at least part of an outer or external surface or side of the article. The material can be present as one or more layers disposed on the surface of the article, where the layer(s) can be provided as a single continuous segment on the surface or in multiple discontinuous segments on the surface. The hydrogel-containing material is not intended to be limited by any application process (e.g., co-extrusion, injection molding, lamination, spray coating, etc.).

The term “ground-facing” refers to the position the element is intended to be in when the element is present in an article during normal use. If the article is footwear, the element is positioned toward the ground during normal use by a wearer when in a standing position, and thus can contact the ground including unpaved surfaces when the footwear is used in a conventional manner, such as standing, walking or running on an unpaved surface. In other words, even though the element may not necessarily be facing the ground during various steps of manufacturing or shipping, if the element is intended to face the ground during normal use by a wearer, the element is understood to be ground-facing. In some circumstances, due to the presence of elements such as traction elements, the ground-facing surface can be positioned toward the ground during conventional use but may not necessarily come into contact the ground. For example, on hard ground or paved surfaces, the terminal ends of traction elements on the outsole may directly contact the ground, while portions of the outsole located between the traction elements do not. As described in this example, the portions of the outsole located between the traction elements are considered to be ground-facing even though they may not directly contact the ground in all circumstances.

As discussed below, it has been found these articles can prevent or reduce the accumulation of soil during wear on unpaved surfaces. As used herein, the term “soil” can include any of a variety of substances commonly present on a ground which might otherwise adhere to an article. Soil can include inorganic substances such as mud, sand, dirt, and gravel; organic matter such as grass, turf, leaves, other vegetation, and excrement; and combinations of inorganic and organic substances such as clay. Additionally, soil can include other substances such as pulverized rubber which may be present on or in an unpaved surface.

While not wishing to be bound by theory, it is believed that the material comprising a hydrogel in accordance with the present disclosure, when sufficiently wet with water (including water containing dissolved, dispersed or otherwise suspended materials) can provide compressive compliance and/or expulsion of uptaken water. In particular, it is believed that the compressive compliance of the wet material, the expulsion of liquid from the wet material, or both in combination, can disrupt the adhesion of soil on or at the article, or the cohesion of the particles to each other, or can disrupt both the adhesion and cohesion. This disruption in the adhesion and/or cohesion of soil is believed to be a responsible mechanism for preventing (or otherwise reducing) the soil from accumulating on the article (due to the presence of the wet material).

This disruption in the adhesion and/or cohesion of soil is believed to be a responsible mechanism for preventing (or otherwise reducing) the soil from accumulating on the article (due to the presence of the wet material). As can be appreciated with footwear, preventing soil from accumulating on the bottom of footwear can improve the performance of traction elements present on the outsole during wear on unpaved surfaces, can prevent the footwear from gaining

weight due to accumulated soil during wear, can preserve ball handling performance of the footwear, and thus can provide significant benefits to wearer as compared to an article of footwear without the material present on the outsole.

As used herein, the term “weight” refers to a mass value, such as having the units of grams, kilograms, and the like. Further, the recitations of numerical ranges by endpoints include the endpoints and all numbers within that numerical range. For example, a concentration ranging from 40% by weight to 60% by weight includes concentrations of 40% by weight, 60% by weight, and all water uptake capacities between 40% by weight and 60% by weight (e.g., 40.1%, 41%, 45%, 50%, 52.5%, 55%, 59%, etc. . . .).

As used herein, the term “providing”, when recited in the claims, is not intended to require any particular delivery or receipt of the provided item. Rather, the term “providing” is merely used to recite items that will be referred to in subsequent elements of the claim(s), for purposes of clarity and ease of readability.

As used herein, the terms “about” and “substantially” are used herein with respect to measurable values and ranges due to expected variations known to those skilled in the art (e.g., limitations and variability in measurements).

As used herein, the terms “at least one” and “one or more of” an element are used interchangeably, and have the same meaning that includes a single element and a plurality of the elements, and may also be represented by the suffix “(s)” at the end of the element. For example, “at least one polyurethane”, “one or more polyurethanes”, and “polyurethane(s)” may be used interchangeably and have the same meaning.

It will be understood that the article having the hydrogel-containing material may be a variety of articles or components of articles, including footwear, a component of footwear, sporting equipment, a component of sporting equipment, apparel, a component of apparel, a plumbing article, a component of a plumbing article, a component of a vehicle, a transportation container, a component of a transportation container, a refuse container, a component of a refuse container, an article of construction equipment, a component of an article of construction equipment, an article of play equipment, a component of an article of play equipment, an article of landscaping equipment, a component of an article of landscaping equipment, an article of furniture, and/or a component of an article of furniture.

If the article is footwear, the article of footwear may be designed for a variety of uses, such as sporting, athletic, military, work-related, recreational, or casual use. Primarily, the article of footwear is intended for outdoor use on unpaved surfaces (in part or in whole), such as on a ground surface including one or more of grass, turf, gravel, sand, dirt, clay, mud, and the like, whether as an athletic performance surface or as a general outdoor surface. However, the article of footwear may also be desirable for indoor applications, such as indoor sports including dirt playing surfaces for example (e.g., indoor baseball fields with dirt infields). As used herein, the terms “at least one” and “one or more of” an element are used interchangeably, and have the same meaning that includes a single element and a plurality of the elements, and may also be represented by the suffix “(s)” at the end of the element. For example, “at least one polyurethane”, “one or more polyurethanes”, and “polyurethane(s)” may be used interchangeably and have the same meaning.

In preferred aspects, the article of footwear is designed use in outdoor sporting activities, such as global football/soccer, golf, American football, rugby, baseball, running, track and field, cycling (e.g., road cycling and mountain

biking), and the like. The article of footwear can optionally include traction elements (e.g., lugs, cleats, studs, and spikes) to provide traction on soft and slippery surfaces. Cleats, studs and spikes are commonly included in footwear designed for use in sports such as global football/soccer, golf, American football, rugby, baseball, and the like, which are frequently played on unpaved surfaces. Lugs and/or exaggerated tread patterns are commonly included in footwear including boots design for use under rugged outdoor conditions, such as trail running, hiking, and military use.

FIGS. 1-4 illustrate an example article of footwear of the present disclosure, referred to as an article of footwear **100**, and which is depicted as footwear for use in global football/soccer applications. As shown in FIG. 1, the footwear **100** includes an upper **110** and an outsole **112** as footwear article components, where outsole **112** includes a plurality of traction elements **114** (e.g., cleats) and a material comprising a hydrogel **116** at its external or ground-facing side or surface. While many of the embodied footwear of the present disclosure preferably include traction elements such as cleats, it is to be understood that in other aspects, the incorporation of cleats is optional.

The upper **110** of the footwear **100** has a body **118** which may be fabricated from materials known in the art for making articles of footwear, and is configured to receive a user’s foot. For example, the upper body **118** may be made from or include one or more components made from one or more of natural leather; a knit, braided, woven, or non-woven textile made in whole or in part of a natural fiber; a knit, braided, woven or non-woven textile made in whole or in part of a synthetic polymer, a film of a synthetic polymer, etc.; and combinations thereof. The upper **110** and components of the upper **110** may be manufactured according to conventional techniques (e.g., molding, extrusion, thermoforming, stitching, knitting, etc.). While illustrated in FIG. 1 with a generic design, the upper **110** may alternatively have any desired aesthetic design, functional design, brand designators, and the like.

The outsole **112** may be directly or otherwise secured to the upper **110** using any suitable mechanism or method. As used herein, the terms “secured to”, such as for an outsole that is secured to an upper, e.g., is operably secured to an upper, refers collectively to direct connections, indirect connections, integral formations, and combinations thereof. For instance, for an outsole that is secured to an upper, the outsole can be directly connected to the upper (e.g., with an adhesive), the outsole can be indirectly connected to the upper (e.g., with an intermediate midsole), can be integrally formed with the upper (e.g., as a unitary component), and combinations thereof.

For example, the upper **110** may be stitched to the outsole **112**, or the upper **110** may be glued to the outsole **112**, such as at or near a bite line **120** of the upper **110**. The footwear **100** can further include a midsole (not shown) secured between the upper **110** and the outsole **112**, or can be enclosed by the outsole **112**. When a midsole is present, the upper **110** may be stitched, glued, or otherwise attached to the midsole at any suitable location, such as at or below the bite line **120**.

As further shown in FIGS. 1 and 2, the layout of outsole **112** can be segregated into a forefoot region **122**, a midfoot region **124**, and a heel region **126**. The forefoot region **122** is disposed proximate a wearer’s forefoot, the midfoot region **124** is disposed between the forefoot region **122** and the heel region **126**, and the heel region **126** is disposed proximate a wearer’s heel and opposite the forefoot region **122**. The outsole **112** may also include a forward edge **128**

11

at the forefoot region **122** and a rearward edge **130** at the heel region **126**. In addition to these longitudinal designations, the left/right sides of outsole **112** can also be respectively designated by a medial side **132** and a lateral side **134**.

Each of these designations can also apply to the upper **110** and more generally to the footwear **100**, and are not intended to particularly define structures or boundaries of the footwear **100**, the upper **110**, or the outsole **112**. As used herein, directional orientations for an article, such as “upward”, “downward”, “top”, “bottom”, “left”, “right”, and the like, are used for ease of discussion, and are not intended to limit the use of the article to any particular orientation. Additionally, references to “ground-facing surface”, “ground-facing side”, and the like refer to the surface or side of footwear that face the ground during normal use by a wearer as standing. These terms are also used for ease of discussion, and are not intended to limit the use of the article to any particular orientation.

The outsole **112** can optionally include a backing plate or substrate body **136**, which, in the shown example, extends across the forefoot region **122**, the midfoot region **124**, and the heel region **126**. The backing plate **136** is an example backing member or other outsole substrate for use in an article of footwear, and can provide structural integrity to the outsole **112**. However, the backing plate **136** can also be flexible enough, at least in particular locations, to conform to the flexion of a wearer’s foot during the dynamic motions produced during wear. For example, as shown in FIGS. **1** and **2**, the backing plate **136** may include a flex region **138** at the forefoot region **122**, which can facilitate flexion of the wearer’s toes relative to the foot in active use of the footwear **100**.

The backing plate **136** may have a top (or first) surface (or side) **142** (best shown in FIGS. **3** and **4**), a bottom (or second) surface (or side) **144**, and a sidewall **146**, where the sidewall **146** can extend around the perimeter of the backing plate **136** at the forward edge **128**, the rearward edge **130**, the medial side **132**, and the lateral side **134**. The top surface **142** is the region of the backing plate **136** (and the outsole **112** more generally) that may be in contact with and secured to the upper **110** and/or to any present midsole or insole.

The bottom surface **144** is a surface of the backing plate **136** that is covered (or at least partially covered) by the material **116** secured thereto, and would otherwise be configured to contact a ground surface, whether indoors or outdoors, if the hydrogel-containing material **116** were otherwise omitted. The bottom surface **144** is also the portion of outsole **112** that the traction elements **114** can extend from, as discussed below.

The optional backing plate **136** can be manufactured with one or more layers, may be produced from any suitable material(s), and can provide a good interfacial bond to the hydrogel-containing material **116**, as discussed below. Examples of suitable materials for the backing plate **136** include one or more polymeric materials such as thermoplastic elastomers; thermoset polymers; elastomeric polymers; silicone polymers; natural and synthetic rubbers; composite materials including polymers reinforced with carbon fiber and/or glass; natural leather; metals such as aluminum, steel and the like; and combinations thereof. The backing plate or substrate body **136** can be a polymeric material having a water uptake capacity of less than about 10% by weight, as characterized by the Water Uptake Capacity Test with the Article Sampling Procedure discussed herein.

In particular aspects, when a backing plate **136** is used, the backing plate **136** is manufactured from one or more poly-

12

meric materials having similar chemistries to that of the hydrogel-containing material **116**. In other words, the backing plate and the hydrogel-containing material can both comprise or consist essentially of polymers having the same or similar functional groups, and/or can comprise or consist essentially of polymers having the same or similar levels of polarity. For example, the backing plate and the hydrogel-containing material can both comprise or consist essentially of one or more polyurethanes (e.g., thermoplastic polyurethanes), one or more polyamides (e.g., thermoplastic polyamides), one or more polyethers (e.g., thermoplastic polyethers), one or more polyesters (e.g., thermoplastic polyesters), or the like. The similar chemistries can be beneficial for improving manufacturing compatibilities between the hydrogel-containing material **116** and the backing plate **136**, and also for improving their interfacial bond strength. Alternatively, one or more tie layers (not shown) can be applied between the backing plate **136** and the material **116** in order to improve their interlayer bonding.

As used herein, the term “polymer” refers to a molecule having polymerized units of one or more species of monomer. The term “polymer” is understood to include both homopolymers and copolymers. The term “copolymer” refers to a polymer having polymerized units of two or more species of monomers, and is understood to include terpolymers and other polymers formed from multiple different monomers. As used herein, reference to “a” polymer or other chemical compound refers one or more molecules of the polymer or chemical compound, rather than being limited to a single molecule of the polymer or chemical compound. Furthermore, the one or more molecules may or may not be identical, so long as they fall under the category of the chemical compound. Thus, for example, “a” polylactam is interpreted to include one or more polymer molecules of the polylactam, where the polymer molecules may or may not be identical (e.g., different molecular weights and/or isomers).

The traction elements **114** may each include any suitable cleat, stud, spike, or similar element configured to enhance traction for a wearer during cutting, turning, stopping, accelerating, and backward movement. The traction elements **114** can be arranged in any suitable pattern along the bottom surface **144** of the backing plate **136**. For instance, the traction elements **114** can be distributed in groups or clusters along the outsole **112** (e.g., clusters of 2-8 traction elements **114**). As best shown in FIGS. **1** and **2**, the traction elements **114** can be grouped into a cluster **147A** at the forefoot region **122**, a cluster **147B** at the midfoot region **124**, and a cluster **147C** at the heel region **126**. In this example, six of the traction elements **114** are substantially aligned along the medial side **132** of the outsole **112**, and the other six traction elements **114** are substantially aligned along the lateral side **134** of the outsole **112**.

The traction elements **114** may alternatively be arranged along the outsole **112** symmetrically or non-symmetrically between the medial side **132** and the lateral side **134**, as desired. Moreover, one or more of the traction elements **114** may be arranged along a centerline of outsole **112** between the medial side **132** and the lateral side **134**, such as a blade **114A**, as desired to enhance or otherwise modify performance.

Alternatively (or additionally), traction elements can also include one or more front-edge traction elements **114**, such as one or more blades **114B**, one or more fins **114C**, and/or one or more cleats (not shown) secured to (e.g., integrally formed with) the backing plate **136** at a front-edge region between forefoot region **122** and cluster **147A**. In this

application, the hydrogel-containing material **116** can optionally extend across the bottom surface **144** at this front-edge region while maintaining good traction performance.

Furthermore, the traction elements **114** may each independently have any suitable dimension (e.g., shape and size). For instance, in some designs, each traction element **114** within a given cluster (e.g., clusters **147A**, **147B**, and **147C**) may have the same or substantially the same dimensions, and/or each traction element **114** across the entirety of the outsole **112** may have the same or substantially the same dimensions. Alternatively, the traction elements **114** within each cluster may have different dimensions, and/or each traction element **114** across the entirety of the outsole **112** may have different dimensions.

Examples of suitable shapes for the traction elements **114** include rectangular, hexagonal, cylindrical, conical, circular, square, triangular, trapezoidal, diamond, ovoid, as well as other regular or irregular shapes (e.g., curved lines, C-shapes, etc. . . .). The traction elements **114** may also have the same or different heights, widths, and/or thicknesses as each other, as further discussed below. Further examples of suitable dimensions for the traction elements **114** and their arrangements along the backing plate **136** include those provided in soccer/global football footwear commercially available under the tradenames "TIEMPO", "HYPERVENOM", "MAGISTA", and "MERCURIAL" from Nike, Inc. of Beaverton, Oreg.

The traction elements **114** may be incorporated into the outsole including the optional backing plate **136** by any suitable mechanism such that the traction elements **114** preferably extend from the bottom surface **144**. For example, as discussed below, the traction elements **114** may be integrally formed with the backing plate **136** through a molding process (e.g., for firm ground (FG) footwear). Alternatively, the outsole or optional backing plate **136** may be configured to receive removable traction elements **114**, such as screw-in or snap-in traction elements **114**. In these aspects, the backing plate **136** may include receiving holes (e.g., threaded or snap-fit holes, not shown), and the traction elements **114** can be screwed or snapped into the receiving holes to secure the traction elements **114** to the backing plate **136** (e.g., for soft ground (SG) footwear).

In further examples, a first portion of the traction elements **114** can be integrally formed with the outsole or optional backing plate **136** and a second portion of the traction elements **114** can be secured with screw-in, snap-in, or other similar mechanisms (e.g., for SG pro footwear). The traction elements **114** may also be configured as short studs for use with artificial ground (AG) footwear, if desired. In some applications, the receiving holes may be raised or otherwise protrude from the general plane of the bottom surface **144** of the backing plate **136**. Alternatively, the receiving holes may be flush with the bottom surface **144**.

The traction elements **114** can be fabricated from any suitable material for use with the outsole **112**. For example, the traction elements **114** may include one or more of polymeric materials such as thermoplastic elastomers; thermoset polymers; elastomeric polymers; silicone polymers; natural and synthetic rubbers; composite materials including polymers reinforced with carbon fiber and/or glass; natural leather; metals such as aluminum, steel and the like; and combinations thereof. In aspects in which the traction elements **114** are integrally formed with the backing plate **136** (e.g., molded together), the traction elements **114** preferably include the same materials as the outsole or backing plate **136** (e.g., thermoplastic materials). Alternatively, in aspects

in which the traction elements **114** are separate and insertable into receiving holes of the backing plate **136**, the traction elements **114** can include any suitable materials that can be secured in the receiving holes of the backing plate **112** (e.g., metals and thermoplastic materials).

The optional backing plate **136** (and more generally, the outsole **112**) may also include other features other than the traction elements **114** that can provide support or flexibility to the outsole and/or for aesthetic design purposes. For instance, the outsole or backing plate **136** may also include ridges **148** that may be raised or otherwise protrude from the general plane of the bottom surface **144**.

As shown, ridges **148** can extend along the arrangement pathways of the traction elements **114**, if desired. These features (e.g., ridges **148**) can be integrally formed into the outsole or backing plate **136**, or alternatively, be removable features that are securable to the backing plate **136**. Suitable materials for these features include those discussed above for the traction elements **114**.

The backing plate **136** (and more generally, the outsole **112**) may also include other features such as exaggerated tread patterns, lugs, and the like, which are configured to contact the ground or playing surface to increase traction, to enhance performance, or for aesthetic design purposes. These other features can be present on the outsole in place of or in addition to the traction elements **114**, and can be formed from the suitable materials discussed above for the traction elements **114**.

As further shown in FIGS. **3** and **4**, the traction elements **114** can be arranged such that when footwear **100** rests on a flat surface **149**, the bottom surface **144** of backing plate **136** and the hydrogel-containing material **116** (forming the layered structure) are offset from the flat surface **149**. This offset is present even when the material **116** is fully saturated and swollen, as discussed below. As such, the traction elements **114** can receive the greatest levels of shear and abrasive contact with surfaces during use, such as by digging into soil during cutting, turning, stopping, accelerating, backward movements, and the like. In comparison, the hydrogel-containing material **116** at its offset location can remain partially protected from a significant portion of these shear and abrasive conditions, thereby preserving its integrity during use.

FIG. **5** is an expanded sectional view of the hydrogel-containing material **116** and the bottom surface **144** of the backing plate **136** at one of the traction elements **114**. In this shown example, the traction element **114**, which can be representative of one or more of the other traction elements **114**, is integrally molded with the backing plate **136** and includes a shaft **150** that protrudes downward beyond the bottom surface **144** and the hydrogel-containing material **116**. The shaft **150** itself may include an outer side surface **152** and a terminal edge **154**. The terminal edge **154** of the shaft **150** is the distal end of the traction element **114**, opposite from the bottom surface **144**, and is the portion of the traction element **114** that can initially contact and penetrate into a playing or ground surface.

As mentioned above, the traction element **114** may have any suitable dimensions and shape, where the shaft **150** (and the outer side surface **152**) can correspondingly have rectangular, hexagonal, cylindrical, conical, circular, square, triangular, trapezoidal, diamond, ovoid, as well as other regular or irregular shapes (e.g., curved lines, C-shapes, etc. . . .). Similarly, the terminal edge **154** can have dimensions and sizes that correspond to those of the outer side surface **152**, and can be substantially flat, sloped, rounded, and the like. Furthermore, in some aspects, the

15

terminal edge **154** can be substantially parallel to the bottom surface **144** and/or the hydrogel-containing material **116**.

Examples of suitable average lengths **156** for each shaft **150** relative to bottom surface **144** range from 1 millimeter to 20 millimeters, from 3 millimeters to 15 millimeters, or from 5 millimeters to 10 millimeters, where, as mentioned above, each traction element **114** can have different dimensions and sizes (i.e., the shafts **150** of the various traction elements **114** can have different lengths).

In the example shown in FIGS. **1-5**, the hydrogel-containing material **116** is present on the entire bottom surface **144** of the backing plate **136** between (and not including) the traction elements **114**. For instance, as shown in FIG. **5**, the hydrogel-containing material **116** can cover the bottom surface **144** at locations around the shaft **150** of each traction element **114**, such that hydrogel-containing material does not cover the outer side surface **152** or the terminal edge **154** of the traction element **114**, other than optionally at a base region **158** of the shaft **150**. This can preserve the integrity of the hydrogel-containing material **116** and preserve traction performance of the traction elements **114**. In some aspects, the hydrogel-containing material **116** does not cover or contact any portion of the outer side surface **152** of the shaft **150**. In other examples, the base region **158** that the hydrogel-containing material **116** (in a dry state) covers and contacts the outer side surface **152** is less than 25%, less than 15%, or less than 10% of the length of the shaft **150**, as an average distance measured from the bottom surface **144** at the traction element **114**.

As can be seen in FIG. **5**, the hydrogel-containing material **116** can be a thin film to minimize or otherwise reduce its impact on the traction elements **114**. Examples of suitable average thicknesses for the hydrogel-containing material **116** in a dry state (referred to as a dry-state material thickness **160**) range from 0.025 millimeters to 5 millimeters, from 0.5 millimeters to 3 millimeters, from 0.25 millimeters to 1 millimeter, from 0.25 millimeters to 2 millimeters, from 0.25 millimeters to 5 millimeters, from 0.15 millimeters to 1 millimeter, from 0.15 millimeters to 1.5 millimeters, from 0.1 millimeters to 1.5 millimeters, from 0.1 millimeters to 2 millimeters, from 0.1 millimeters to 5 millimeters, from 0.1 millimeters to 1 millimeter, or from 0.1 millimeters to 0.5 millimeters. As depicted, the thicknesses for the hydrogel-containing material **116** are measured between the interfacial bond at the bottom surface **144** of the backing plate **136** and an exterior surface of the hydrogel-containing material **116** (referred to as a material surface **162**). In some aspects, the hydrogel-containing material **116** can also (or alternatively) be present on one or more regions of the traction elements **114**. For example, the material can be present at an exterior surface of the traction elements **114**. These aspects can be beneficial, for example, in applications where the traction element **114** has a central base with multiple shafts **150** that protrude from the periphery of the central base. In such aspects, the hydrogel-containing material **116** can be present on at least the central base of the traction element **114**. Furthermore, for some applications, the hydrogel-containing material **116** may also cover the entirety of one or more of the traction elements **114** (e.g., on the shaft **150**).

Presence of the hydrogel-containing material **116** on the ground-facing side of outsole **112** (i.e., on bottom surface **144**) allows the hydrogel-containing material **116** to come into contact with soil, including wet soil during use, which is believed to enhance the soil-shedding performance for the footwear **100**, as explained below. However, the hydrogel-

16

containing material **116** can also optionally be present on one or more locations of the sidewall **146** of the backing plate **136**.

As briefly mentioned above, the hydrogel-containing material **116** compositionally includes a hydrogel. The presence of the hydrogel in the material can allow the hydrogel-containing material **116** to absorb or otherwise take up water. For example, the material can take up water from an external environment (e.g., from mud, wet grass, presoaking, and the like).

As used herein, the term “compliant” refers to the stiffness of an elastic material, and can be determined by the storage modulus of the material. Generally, when the hydrogel of the material is a crosslinked hydrogel (e.g., includes physical crosslinks, covalent crosslinks, or both), the lower the degree of crosslinking in the hydrogel, or the greater the distance between crosslinks in the hydrogel, the more compliant the material will be. In particular aspects, when the material comprises a crosslinked polymeric hydrogel, it is believed that this uptake of water by the hydrogel-containing material **116** can cause the crosslinked polymeric hydrogel to expand and stretch under the pressure of the received water, while retaining its overall structural integrity through its crosslinking. This stretching and expansion of the hydrogel can cause the hydrogel-containing material **116** to swell and become more compliant (e.g., compressible, expandable, and stretchable).

In aspects where the material swells, the swelling of the hydrogel-containing material **116** can be observed as an increase in material thickness from the dry-state thickness **160** of the hydrogel-containing material **116** (shown in FIG. **5**), through a range of intermediate-state thicknesses (e.g., thickness **163**, shown in FIG. **5A**) as additional water is absorbed, and finally to a saturated-state thickness **164** (shown in FIG. **5B**), which is an average thickness of the hydrogel-containing material **116** when fully saturated with water. For example, the saturated-state thickness **164** for the fully saturated material **116** can be greater than 150%, greater than 200%, greater than 250%, greater than 300%, greater than 350%, greater than 400%, or greater than 500%, of the dry-state thickness **160** for the same hydrogel-containing material **116**.

In some aspects, the saturated-state thickness **164** for the fully saturated material **114** range from 150% to 500%, from 150% to 400%, from 150% to 300%, or from 200% to 300% of the dry-state thickness **160** for the same hydrogel-containing material **116**. Examples of suitable average thicknesses for the hydrogel-containing material **116** in a wet state (referred to as a saturated-state thickness **164**) range from 0.2 millimeters to 10 millimeters, from 0.2 millimeters to 5 millimeters, from 0.2 millimeters to 2 millimeters, from 0.25 millimeters to 2 millimeters, or from 0.5 millimeters to 1 millimeter.

In particular aspects, the hydrogel-containing material **116** can quickly take up water that is in contact with the hydrogel-containing material **116**. For instance, the hydrogel-containing material **116** can take up water from mud and wet grass, such as during a warmup period prior to a competitive match. Alternatively (or additionally), the hydrogel-containing material **116** can be pre-conditioned with water so that the hydrogel-containing material **116** is partially or fully saturated, such as by spraying or soaking the outsole **112** with water prior to use.

The total amount of water that the hydrogel-containing material **116** can take up depends on a variety of factors, such as its composition (e.g., its hydrophilicity), its crosslinking density, its thickness, and its interfacial bond to the

backing plate **136** when a backing plate is present. For example, it is believed that a material comprising a hydrogel having a higher level of hydrophilicity and a lower level of cross-linking density can increase the water uptake capacity of the hydrogel-containing material **116**. On the other hand, the interfacial bond between the hydrogel-containing material **116** and the bottom surface **144** of the backing plate **136** (when a backing plate **136** is used) can potentially restrict the swelling of the hydrogel-containing material **116** due to its relatively thin dimensions. Accordingly, as described below, the water uptake capacity and the swelling capacity of the hydrogel-containing material **116** can differ between the hydrogel-containing material **116** in a neat film state (isolated film by itself) and the hydrogel-containing material **116** as present on a backing plate **136**.

The water uptake capacity and the water uptake rate of the hydrogel-containing material **116** are dependent on the size and shape of its geometry, and are typically based on the same factors. However, it has been found that, to account for part dimensions when measuring water uptake capacity, it is possible to derive an intrinsic, steady-state material property. Therefore, conservation of mass can be used to define the ratio of water weight absorbed to the initial dry weight of the hydrogel-containing material **116** at very long time scales (i.e. when the ratio is no longer changing at a measurable rate).

Conversely, the water uptake rate is transient and can be defined kinetically. The three primary factors for water uptake rate for a hydrogel-containing material **116** present at a surface of an outsole given part geometry include time, thickness, and the exposed surface area available for taking up water. Once again, the weight of water taken up can be used as a metric of water uptake rate, but the water flux can also be accounted for by normalizing by the exposed surface area. For example, a thin rectangular film can be defined by $2 \times L \times W$, where L is the length of one side and W is the width. The value is doubled to account for the two major surfaces of the film, but the prefactor can be eliminated when the film has a non-absorbing, structural layer secured to one of the major surfaces (e.g., with an outsole backing plate).

Normalizing for thickness and time can require a more detailed analysis because they are coupled variables. Water penetrates deeper into the film as more time passes in the experiment, and therefore, there is more functional (e.g., absorbent) material available at longer time scales. One dimensional diffusion models can explain the relationship between time and thickness through material properties, such as diffusivity. In particular, the weight of water taken up per exposed surface area should yield a straight line when plotted against the square root of time.

However, several factors can occur where this model does not represent the data well. First, at long times absorbent materials become saturated and diffusion kinetics change due to the decrease in concentration gradient of the water. Second, as time progresses the material can be plasticized to increase the rate of diffusion, so once again the model no longer represents the physical process. Finally, competing processes can dominate the water uptake or weight change phenomenon, typically through surface phenomenon such as physisorption on a rough surface due to capillary forces. This is not a diffusion driven process, and the water is not actually be taken up into the hydrogel-containing material or film.

Even though the hydrogel-containing material **116** can swell as it takes up water and transitions between the different material states with corresponding thicknesses **160**, **163**, and **164**, the saturated-state thickness **164** of the

hydrogel-containing material **116** can remain less than the length **156** of the traction element **114**. This selection of the hydrogel-containing material **116** and its corresponding dry and saturated thicknesses ensures that the traction elements **114** can continue to provide ground-engaging traction during use of the footwear **100**, even when the hydrogel-containing material **116** is in a fully swollen state. For example, the average clearance difference between the lengths **156** of the traction elements **114** and the saturated-state thickness **164** of the hydrogel-containing material **116** is desirably at least 8 millimeters. For example, the average clearance distance can be at least 9 millimeters, 10 millimeters, or more. Of course, the hydrogel-containing material **116** can also cover the entire length of the traction element **114** in either its dry-state or saturated-state thicknesses.

As also mentioned above, in addition to swelling, the compliance of the hydrogel-containing material **116** may also increase from being relatively stiff (i.e., dry-state) to being increasingly stretchable, compressible, and malleable (i.e., wet-state). The increased compliance accordingly can allow the hydrogel-containing material **116** to readily compress under an applied pressure (e.g., during a foot strike on the ground), and in some aspects, to quickly expel at least a portion of its retained water (depending on the extent of compression). While not wishing to be bound by theory, it is believed that this compressive compliance alone, water expulsion alone, or both in combination can disrupt the adhesion and/or cohesion of soil at outsole **112**, which prevents or otherwise reduces the accumulation of soil on outsole **112**.

In addition to quickly expelling water, in particular examples, the compressed hydrogel-containing material **116** is capable of quickly re-absorbing water when the compression is released (e.g., liftoff from a foot strike during normal use). As such, during use in a wet or damp environment (e.g., a muddy or wet ground), the hydrogel-containing material **116** can dynamically expel and repeatedly take up water over successive foot strikes, particularly from a wet surface. As such, the hydrogel-containing material **116** can continue to prevent soil accumulation over extended periods of time (e.g., during an entire competitive match), particularly when there is ground water available for re-uptake.

FIGS. 6-9 illustrate an example method of using footwear **100** with a muddy or wet ground **166**, which depict one potential mechanism by which the materials comprising hydrogels as disclosed herein can prevent or reduce soil accumulation on the outsole **112**. It is known that the soil of the ground **166** can accumulate on an outsole (e.g., between the traction elements) during normal athletic or casual use, in particular when the ground **166** is wet. The soil is believed to accumulate on the outsole due to a combination of adhesion of the soil particles to the surface of the outsole and cohesion of the soil particles to each other. In order to break these adhesive/cohesive forces, the soil particles need to be subjected to stresses high enough to exceed their adhesive/cohesive activation energies. When this is achieved, the soil particles can then move or flow under the applied stresses, which dislodge or otherwise shed portions of the soil from the outsole.

However, during typical use of cleated footwear, such as during competitive sporting events (e.g., global football/soccer matches, golfing events, and American football games), the actions of walking and running are not always sufficient to dislodge the soil from the outsole. This can result in the soil sticking to the outsoles, particularly in the interstitial regions where compaction forces in the normal direction are maximized between the individual traction

elements. As can be appreciated, this soil can quickly accumulate to increase the weight of the footwear and reduce the effectiveness of the traction elements (e.g., because they have less axial or normal extent capable of engaging with the ground **166**), each of which can have a significant impact on athletic performance.

The incorporation of the hydrogel-containing material **116** to a surface or side of the outsole **112** (e.g., a ground-facing surface or side of the outsole) however, is believed to disrupt the adhesion and/or cohesion of soil at the outsole **112**, thereby reducing the adhesive/cohesive activation energies otherwise required to induce the flow of the soil particles. As shown in FIG. 6, the footwear **100** can be provided in a pre-conditioned (e.g., pre-wet) state where the hydrogel-containing material **116** is partially or fully saturated with water. This can be accomplished in a variety of manners, such as spraying the outsole **112** with water, soaking the outsole **112** in water, or otherwise exposing the hydrogel-containing material **116** to water in a sufficient amount for a sufficient duration. Alternatively (or additionally), when water or wet materials are present on the ground **166**, footwear **100** can be used in a conventional manner on the ground **166** until the hydrogel-containing material **116** absorbs a sufficient amount of water from the ground **166** or wet materials to reach its pre-conditioned state.

During a foot strike, the downward motion of the footwear **100** (illustrated by arrow **168**) causes the traction element **114** to contact the ground **166**. As shown in FIG. 7, the continued applied pressure of the foot strike can cause the traction element **114** to penetrate into the softer soil of the ground **166** until the material surface **162** of the hydrogel-containing material **116** contacts the ground **166**. As shown in FIG. 8, further applied pressure of the foot strike can press the hydrogel-containing material **116** into the ground **166**, thereby at least partially compressing the hydrogel-containing material **116** under the applied pressure (illustrated by arrows **170**).

As can be seen, this compression of the hydrogel-containing material **116** into the soil of the ground **166** typically compacts the soil, increasing the potential for the soil particles to adhere to outsole **112** and to cohesively adhere to each other (clumping together). However, the compression of the hydrogel-containing material **116** may also expel at least a portion of its uptaken water into the soil of the ground **166** (illustrated by arrows **172**). It is believed that as the water is expelled through the material surface **162** of the hydrogel-containing material **116**, the pressure of the expelled water can disrupt the adhesion of the soil to the material surface **162** at this interface.

Additionally, once expelled into the soil, it is also believed that the water may also modify the rheology of the soil adjacent to the material surface **162** (e.g., watering down the soil to a relatively muddier or wetter state). This is believed to essentially spread out the soil particles in the water carrier and weaken their cohesive forces (e.g., mechanical/ionic/hydrogen bonds). Each of these mechanisms from the expelled water is believed to lower the required stresses need to disrupt the adhesion of the soil from the outsole **112**. As such, the stresses typically applied during athletic performances (e.g., while running, handling the ball with the footwear, and kicking the ball) can exceed the cohesive/adhesive activation energies more frequently.

As shown in FIG. 9, when the footwear **100** is lifted following the foot strike (illustrated by arrow **174**), it is believed that the compression applied to the hydrogel-containing material **116** is released, and so the hydrogel-containing material **116** can be free to expand. In some

examples, it has been found that, when the outsole **112** is lifted apart from the ground **166**, a thin water layer can remain in contact with the material surface **162**, which can quickly re-uptake into the hydrogel-containing material **116**. This quick re-uptake of water from the material surface **162** after compression is removed (e.g., within about 1, 2, or 5 seconds) can quickly swell the hydrogel-containing material **116** back at least partially to its previously-swelled state (depending on the amount of water re-absorbed), as illustrated by arrows **176**.

This cyclic compression and expansion from repeated, rapid, and/or forceful foot strikes during use of the footwear **100** can also mechanically disrupt the adhesion of any soil still adhered to the material surface **162**, despite the relatively small thickness of the hydrogel-containing material **116** in any of its various states of water saturation (e.g., partially to fully saturated). In particular, the increased compliance is believed, under some conditions, to lead to inhomogeneous shear states in the soil when compressed in the normal or vertical direction, which can also lead to increased interfacial shear stresses and a decrease in soil accumulation.

In some aspects, the hydrogel-containing material **116** can swell during water re-uptake (and also during initial uptake) in a non-uniform manner. In such aspects, the uptaken water may tend to travel in a path perpendicular to the material surface **162**, and so may not migrate substantially in a transverse direction generally in the plane of the hydrogel-containing material **116** once absorbed. This uneven, perpendicular water uptake and relative lack of transverse water intra-material transport can form an irregular or rough texture or small ridges on the material surface **162**. The presence of these small ridges on the irregular material surface **162** from the non-uniform swelling are also believed to potentially further disrupt the adhesion of the soil at the material surface **162**, and thus may loosen the soil and further promote soil shedding. The uneven, ridged material surface **162** can also be seen in the photograph of FIG. 19 of an exemplary water-saturated hydrogel-containing material **116** according to the present disclosure.

In addition to the uptake, compression, expulsion, re-uptake, and swelling cycle discussed above, the increased compliance of the hydrogel-containing material **116**, for example elongational compliance in the longitudinal direction, may allow the hydrogel-containing material **116** to be more malleable and stretchable when swelled. For example, as illustrated in FIG. 10, during a foot rotation in a foot strike (e.g., as the foot generally rolls from heel to toe during a stride), the outsole **112** and the hydrogel-containing material **116** are correspondingly flexed (e.g., inducing compression forces illustrated by arrows **170**). One of skill will appreciate that a tie layer could be added between the hydrogel-containing material and a backing layer or substrate body.

The increased elongation or stretchiness of the hydrogel-containing material **116** when partially or fully saturated with water can increase the extent that the hydrogel-containing material **116** stretches during this flexing, which can induce additional shear on any soil adhered to the material surface **162**. As illustrated, a rolling ground strike creates a curved outsole **112** and a curved compressed hydrogel-containing material **116**, which can cause water to be expelled therefrom and transverse material stretching forces being induced to pull apart and shed the soil. The compression forces (illustrated by arrows **170**) on the hydrogel-containing material **116**, which can help to expel the water can be particularly strong at points of contact with the ground **166** and/or where the radius of curvature of the

curved outsole **112**/curved hydrogel-containing material **116** is relatively small or at its minimum.

The foregoing properties of the hydrogel-containing material **116** related to compression/expansion compliance and the elongation compliance are believed to be closely interrelated, and they can depend on the same hydrogel-containing material **116** properties (e.g., a hydrophilic material able to rapidly take up and expel relatively large amounts of water compared to the material size or thickness). A distinction is in their mechanisms for preventing soil accumulation, for example surface adhesion disruption versus shear inducement. The water re-uptake is believed to potentially act to quickly expand or swell the hydrogel-containing material **116** after being compressed to expel water. Rapid water uptake can provide a mechanism for replenishing the hydrogel-containing material **116** water content between foot strikes. Rapid replenishment of the hydrogel-containing material **116** water content can restore the hydrogel-containing material **116** to its compliant state, returning it to a state where stretching and shearing forces can contribute to debris shedding. In addition, replenishment of the hydrogel-containing material **116** water content can permit subsequent water expulsion to provide an additional mechanism for preventing soil accumulation (e.g., application of water pressure and modification of soil rheology). As such, the water absorption/expulsion cycle can provide a unique combination for preventing soil accumulation on the outsole **112** of the footwear **100**.

In addition to being effective at preventing soil accumulation, the hydrogel-containing material **116** has also been found to be sufficiently durable for its intended use on the ground-contacting side of the outsole **112**. Durability is based in part on the nature and strength of the interfacial bond of the hydrogel-containing material **116** to the bottom surface **144** of the backing plate **136**, as well as the physical properties of the hydrogel-containing material **116** itself. For many examples, during the useful life of the hydrogel-containing material **116**, the hydrogel-containing material **116** may not delaminate from the backing plate **136**, and it can be substantially abrasion- and wear-resistant (e.g., maintaining its structural integrity without rupturing or tearing).

In various aspects, the useful life of the hydrogel-containing material **116** (and the outsole **112** and footwear **100** containing it) is at least 10 hours, 20 hours, 50 hours, 100 hours, 120 hours, or 150 hours of wear. For example, in some applications, the useful life of the hydrogel-containing material **116** ranges from 20 hours to 120 hours. In other applications, the useful life of the hydrogel-containing material **116** ranges from 50 hours to 100 hours of wear.

Interestingly, for many examples, the dry and wet states of the hydrogel-containing material **116** can allow the hydrogel-containing material **116** to dynamically adapt in durability to account for dry and wet surface play. For example, when used on a dry ground **166**, the hydrogel-containing material **116** can also be dry, which renders it stiffer and more wear resistant. Alternatively, when used on wet ground **166** or when wet material is present on a dry ground **166**, the hydrogel-containing material **116** can quickly take up water to achieve a partially or fully saturated condition, which may be a swollen and/or compliant state. However, the wet ground **166** imposes less wear on the swollen and compliant hydrogel-containing material **116** compared to dry ground **166**. As such, the hydrogel-containing material **116** can be used in a variety of conditions, as desired. Nonetheless, the footwear **100** and the outsole **112** are particularly beneficial for use in wet environments, such as with muddy surfaces, grass surfaces, and the like.

FIGS. **10A-F** are partial, side views of a substrate body **13** and the hydrogel-containing material **116** that depict various examples of substrate bodies having embedded portions of the hydrogel-containing materials. “Embedding” refers to having portions of at least two sides or a portion of a cross-sectional area of the hydrogel-containing material surrounded by the substrate body. Embedding a portion of the hydrogel-containing material in the substrate body has been found to be effective in reducing or preventing delamination between the two.

A portion of the hydrogel-containing material can be embedded into the substrate body by molding the substrate body around the portion. Such molding techniques include injection molding or cast molding the substrate body onto or in the presence of the hydrogel-containing material. For example, a molten thermoplastic polymeric material which will form the substrate body can be deposited below, above, or both below and above the portion of the hydrogel-containing material. Following cooling and solidification of the molten thermoplastic polymeric material, the portion of the hydrogel-containing material is embedded by the solidified polymeric material of the substrate body.

In another example, the portion of hydrogel-containing material can be embedded into the substrate body by, first, forming the substrate body with a ridge or channel therein, and securing the hydrogel-containing material against the ridge or within the channel, thereby surrounding or trapping the portion of the material with the substrate body on at least two sides.

For example, as illustrated in FIG. **10A**, the substrate body **13** can have a first side **10** and a second side **12**. A hydrogel-containing material **116** can be secured to the first side **10** such that a portion **14** of the hydrogel-containing material is embedded into the substrate body **13**. The embedded portion **14** can have a cross-sectional area **16** surrounded by the substrate body **13**. In this aspect, the substrate body **13** can reduce and/or prevent delamination of the hydrogel-containing material **116** from at least a portion of the substrate body adjacent to the portion of the hydrogel-containing material to the embedded portion. In some cases, the embedded portion **14** of the hydrogel-containing material **116** can be an edge **18** of the hydrogel-containing material **116**. Reducing or preventing delamination at edge regions can be effective to reduce or delamination of the hydrogel-containing material from the entire the substrate body **13**.

In FIG. **10B**, the substrate body **13** had a shaft **20** extending from the first side **10**. In some cases, as illustrated in FIG. **10B**, the shaft **20** may be part of one or more traction elements, being part of the substrate body **13**. The hydrogel-containing material **116** extends along the first side **10** and along an outer side surface of the shaft **20**. The embedded portion **14** is embedded or terminates in the shaft **20** of the one or more traction elements.

FIG. **10C** demonstrates that the embedded portion **14** may not necessarily be an edge (as shown in FIGS. **10A-B**). Instead the embedded portion **14** may be a continuous portion or sheet of hydrogel-containing material **116**, being disposed or embedded within the shaft **20**.

FIG. **10D** depicts another aspect. In this aspect, the shaft **20** comprises a lip **22**. Lip **22** forms an outermost surface **24** of the shaft **20** (e.g. as part of a traction element). The hydrogel-containing material **116** can extend along an outer side surface and embed into the shaft **20**. The lip **22** extends from the shaft.

In FIG. **10E**, the substrate body **13** has a shaft **20** extending from the first side **10**, and a lip **22** extending from

the shaft 20 such that the shaft 20 and the lip 22 meet at a junction 29 in the outer side surface 26, the junction 29 having an angle 28. The angle 28 can be equal to or less than about 90°. The hydrogel-containing material 116 can be secured to the shaft 20 such that a portion 30 of the hydrogel-containing material is disposed on the outer side surface 26 in the junction forming angle 28. By being disposed in the junction, an edge of the hydrogel-containing material 116 is embedded in the substrate body and protected by the angle formed by the lip 22 and the shaft 20. This geometry can prevent or assist in preventing delamination of the hydrogel-containing material and the substrate body.

While not wishing to be bound by any theory, when the angle is equal to or less than about 90°, this angle provides sufficient embedding and protection for the hydrogel-containing material 116 so that it does not delaminate from the substrate body and the shaft. In some cases, the shaft 20 may be integrally formed with the first side 10.

In FIG. 10F, the hydrogel-containing material 116 can vary in thickness, depending upon how much water has been taken up by the material. For example, the hydrogel-containing material 116 can have a swell thickness such that when swollen, the hydrogel-containing material 116 forms the angle with the lip 22. This geometry is represented by dotted line 1 (DL1). Alternatively, the hydrogel-containing material 116 can have a greater swell thickness (DL2) such that when swollen, the hydrogel-containing material 116 fills in the junction forming the angle. This geometry is represented by dotted line 2 (DL2).

In other words, the lip 22 can have a first end 32 and extend to a second end 34 such that the increase in thickness of the hydrogel-containing material is such that the swollen hydrogel-containing material contacts both the first end and the second end. Both the lip 22 and the shaft 20 can form part of one or more traction elements. FIGS. 10A-F depict a partial view of a substrate body and a hydrogel containing material that may form a part of a larger article, being any of the articles discussed herein.

While the hydrogel-containing material 116 is illustrated above in FIGS. 1-4 as extending across the entire bottom surface 144 of the outsole 112 of the footwear 100, in alternative aspects, the hydrogel-containing material 116 can alternatively be present as one or more segments that are present at separate, discrete locations on the bottom surface 144 of the outsole 112. For instance, as shown in FIG. 11, the hydrogel-containing material 116 can alternatively be present as a first segment 116A secured to the bottom surface 144 at the forefoot region 122, such as in the interstitial region between the traction elements 114 of cluster 147A; a second segment 116B secured to the bottom surface 144 at the midfoot region 124, such as in the interstitial region between the traction elements 114 of cluster 147B; and/or a third segment 116C secured to the bottom surface 144 at the heel region 126, such as in the interstitial region between the traction elements 114 of cluster 147C. In each of these examples, the remaining regions of the bottom surface 144 can be free of the hydrogel-containing material 116.

In some arrangements, the hydrogel-containing material 116 is present as one or more segments secured to the bottom surface 144 at a region 178 between the clusters 147A and 147B, at a region 180 between the clusters 147B and 147C, or both. For example, the hydrogel-containing material 116 may include a first segment present on the bottom surface 144 that encompasses the locations of segment 116A, the region 178, and segment 116B as well at the location of region 178; and a second segment corresponding to the

segment 116B (at the cluster 147C). As also shown in FIG. 11, the segments of the hydrogel-containing material 116 (e.g., segments 116A, 116B, and 116C) can optionally have surface dimensions that conform to the overall geometry of the backing plate 136, such as to conform to the contours of the ridges 148, the traction elements 114, and the like.

In another arrangement, the bottom surface 144 includes a front edge region 182 between the front edge 128 and the cluster 147A (and optionally include a front portion of the cluster 147A) that is free of the hydrogel-containing material 116. As some of the examples of the hydrogel-containing material 116 may be slippery when partially or fully saturated, having the hydrogel-containing material 116 present in the front edge region 182 of the bottom surface 144 can potentially impact traction and ball handling during sports. Furthermore, soil accumulation is typically most prominent in the interstitial regions of the clusters 147A, 147B, and 147C, in comparison to the front edge 128.

Furthermore, the optional backing plate 136 can also include one or more recessed pockets, such as a pocket 188 shown in FIG. 12, in which the hydrogel-containing material 116 or a sub-segment of the hydrogel-containing material 116 can reside. This can potentially increase the durability of the hydrogel-containing material 116 by protecting it from lateral delamination stresses. For instance, the backing plate 136 can include a pocket 188 in the interstitial region of cluster 147C, where the sub-segment 116C of the hydrogel-containing material 116 can be secured to the bottom surface 144 within the pocket 188. In this case, the dry-state thickness 160 of the hydrogel-containing material 116 can vary relative to a depth 190 of the pocket 188.

In some aspects, the depth 190 of the pocket 188 can range from 80% to 120%, from 90% to 110%, or from 95% to 105% of the dry-state thickness 160 of the hydrogel-containing material 116. Moreover, in aspects in which the backing plate 136 includes multiple pockets 188, each pocket 188 may have the same depth 190 or the depths 190 may independently vary as desired. As can be appreciated, the increased bonding of the hydrogel-containing material 116 due to the recessed pocket 188 can potentially reduce the swelling of the hydrogel-containing material 116 when partially or fully saturated. However, a significant portion of the hydrogel-containing material 116 can be offset enough from the walls of the pocket 188 such that these interfacial bonds (relative to the dry-state thickness 160) will minimally affect the swelling and water-absorbing performance of the hydrogel-containing material 116.

FIG. 13 illustrates an alternative design for the engagement between the hydrogel-containing material 116 and the bottom surface 144. In this case, the backing plate 136 can include one or more recessed indentations 192 having any suitable pattern(s), and in which portions of the hydrogel-containing material 116 extend into the indentations 192 to increase the interfacial bond surface area between the hydrogel-containing material 116 and the bottom surface 144 of the backing plate 136. For example, the indentations 192 can be present as one or more geometrically-shaped holes (e.g., circular, rectangular, or other geometric shapes) or irregularly-shaped holes in the backing plate 136, one or more trenches or channels extending partially or fully along the backing plate 136 (in the lateral, longitudinal, or diagonal directions), and the like.

In these aspects, the hydrogel-containing material 116 can have two (or more) thicknesses depending on whether a given portion of the hydrogel-containing material 116 extends into one of the indentations. For ease of discussion and readability, the dry-state thickness 160 of the hydrogel-

containing material **116**, as used herein, refers to a portion of the hydrogel-containing material **116** (in a dry state) that does not extend into one of the indentations, such as at locations **194**. As such, the dry-state thickness **160** shown in FIG. **13** is the same as the dry-state thickness **160** shown above in FIG. **5**.

Each indentation **192** may independently have a depth **196**, which can range from 1% to 200%, from 25% to 150%, or from 50% to 100% of the dry-state thickness **160** of the hydrogel-containing material **116**. In these locations, the dry-state thickness of the hydrogel-containing material **116** is the sum of the dry-state thickness **160** and the depth **196**. An interesting result of this arrangement is that the hydrogel-containing material **116** can potentially swell to different partially or fully saturated-state thicknesses **164**. In particular, because the amount that the hydrogel-containing material **116** swells depends on the initial, dry-state thickness of the hydrogel-containing material **116**, and because the portions of the hydrogel-containing material **116** at the indentations **192** have greater dry-state thicknesses compared to the portions of the hydrogel-containing material **116** at locations **194**, this can result in a non-planar swelling of the hydrogel-containing material **116**, as depicted by broken lines **198**. The particular dimensions of the non-planar swelling can vary depending on the relative dry-state thicknesses of the hydrogel-containing material **116**, the depth **196** of the indentations **192**, the extent of saturation of the hydrogel-containing material **116**, the particular composition of the hydrogel-containing material **116**, and the like.

FIG. **14** illustrates a variation on the indentations **192** shown above in FIG. **13**. In the design shown in FIG. **14**, the indentations **192** can also extend in-plane with the backing plate **136** to form locking members **200** (e.g., arms or flanged heads). This design can also be produced with co-extrusion or injection molding techniques, and can further assist in mechanically locking the hydrogel-containing material **116** to the backing plate **136**. As above, one of skill in the art will appreciate that any of FIGS. **12-14** could include a tie layer, between the backing plate **136** and the hydrogel-containing material **116** to assist in bonding.

As discussed above, the outsole **112** with the hydrogel-containing material **116** is particularly suitable for use in global football/soccer applications. However, the hydrogel-containing material **116** can also be used in combination with other types of footwear **100**, such as for articles of footwear **100** for golf (shown in FIG. **15**), for baseball (shown in FIG. **16**), and for American football (shown in FIG. **17**), each of which can include traction elements **114** as cleats, studs, and the like.

FIG. **15** illustrates an aspect in which the hydrogel-containing material **116** is positioned on one or more portions of the outsole **112** and/or traction elements **114** in an article of golf footwear **100**. In some cases, the hydrogel-containing material **116** is present on one or more locations of the ground-facing surface of the outsole **112** except the traction elements **114** (e.g., a non-cleated surface, such as generally illustrated in FIG. **1** for the global football/soccer footwear **100**). Alternatively or additionally, the hydrogel-containing material **116** can be present as one or more material segments **116D** on one or more surfaces between tread patterns **202** on ground-facing surface of the outsole **112**.

Alternatively or additionally, the hydrogel-containing material **116** can be incorporated onto one or more surfaces of the traction elements **114**. For example, the hydrogel-containing material **116** can also be on a central region of traction element **114** between the shafts/spikes **150A**, such

as a surface opposing the area where the traction element **114** is mounted to the outsole **112** backing plate **136**. In many traction elements used for golf footwear, the traction element **114** has a generally flat central base region **158A** and a plurality of shafts/spikes **150A** arranged around the perimeter of the central region **158A**. In such traction elements, the hydrogel-containing material **116** can be located on the generally flat central base region **158A**.

In such aspects, remaining regions of the outsole **112** can be free of the hydrogel-containing material **116**. For example, the cleats **114** having hydrogel-containing material **116** can be separate components that can be secured to the outsole **112** (e.g., screwed or snapped in), where the outsole **112** itself can be free of the hydrogel-containing material **116**. In other words, the material-covered cleats **114** can be provided as components for use with standard footwear not otherwise containing the **116** (e.g., golf shoes or otherwise).

FIG. **16** illustrates an aspect in which the hydrogel-containing material **116** is positioned on one or more portions of the outsole **112** in an article of baseball footwear **100**. In some cases, the hydrogel-containing material **116** is present on one or more locations of the ground-facing surface of the outsole **112** except the cleats **114** (e.g., a non-cleated surface, such as generally illustrated in FIG. **1** for the global football/soccer footwear **100**). Alternatively or additionally, the hydrogel-containing material **116** can be present as one or more material segments **116D** on one or more recessed surfaces **204** in the ground-facing surface of the outsole **112**, which recessed surfaces **204** can include the cleats **114** therein (e.g., hydrogel-containing material **116** is located only in one or more of the recessed surfaces **204**, but not substantially on the cleats).

FIG. **17** illustrates an aspect in which the hydrogel-containing material **116** is positioned on one or more portions of the outsole **112** in an article of American football footwear **100**. In some cases, the hydrogel-containing material **116** is present on one or more locations of the ground-facing surface of the outsole **112** except the cleats **114** (e.g., a non-cleated surface, such as generally illustrated in FIG. **1** for the global football/soccer footwear **100**). Alternatively or additionally, the hydrogel-containing material **116** can be present as one or more material segments **116D** on one or more recessed surfaces **204** in the ground-facing surface of the outsole **112**, which recessed surfaces **204** can include the cleats **114** therein (e.g., hydrogel-containing material **116** is located only in one or more of the recessed surfaces **204**, but not substantially on the cleats).

FIG. **18** illustrates an aspect in which the hydrogel-containing material **116** is positioned on one or more portions of the outsole **112** in an article of hiking footwear **100** (e.g., hiking shoes or boots). As illustrated, the traction elements **114** are in the form of lugs **114D** which are integrally formed with and protrude from the outsole **112** bottom surface **144**. In some cases, the hydrogel-containing material **116** is present on one or more locations of the bottom surface **144** of the outsole **112** except the lugs **114D**. For example, the hydrogel-containing material **116** can be located on recessed surfaces **204** between adjacent lugs **114D** (e.g., but not substantially on the lugs **114D**).

The foregoing discussions of footwear **100** and outsole **112** have been made above in the context of footwear having traction elements (e.g., traction elements **114**), such as cleats, studs, spikes, lugs, and the like. However, footwear **100** having hydrogel-containing material **116** can also be designed for any suitable activity, such as running, track and field, rugby, cycling, tennis, and the like. In these aspects, one or more segments of the hydrogel-containing material

116 are preferably located in interstitial regions between the traction elements, such as in the interstitial grooves of a running shoe tread pattern.

As discussed above, the material of the present disclosure, such as the hydrogel-containing material **116** for use with outsole **112** (and footwear **100**), can compositionally include a hydrogel which allows the material to take up water. As used herein, the terms “take up”, “taking up”, “uptake”, “uptaking”, and the like refer to the drawing of a liquid (e.g., water) from an external source into the material, such as by absorption, adsorption, or both. Furthermore, as briefly mentioned above, the term “water” refers to an aqueous liquid that can be pure water, or can be an aqueous carrier with lesser amounts of dissolved, dispersed or otherwise suspended materials (e.g., particulates, other liquids, and the like).

The ability of the material (e.g., the hydrogel-containing material **116**) when used on an outsole to uptake water and to correspondingly swell and increase in compliance can reflect its ability to prevent soil accumulation during use with an article of footwear (e.g., footwear **100**). As discussed above, when the hydrogel-containing material takes up water (e.g., through absorption, adsorption, capillary action, etc. . . .), the water taken up by the material transitions the hydrogel-containing material from a dry, relatively more rigid state to a partially or fully saturated state that is relatively more compliant. When the hydrogel-containing material is then subjected to an application of pressure, either compressive or flexing, the material can reduce in volume, such as to expel at least a portion of its water.

This expelled water is believed to reduce the adhesive/cohesive forces of soil particles at the outsole, which taken alone, or more preferably in combination with the material compliance, can prevent or otherwise reduce soil accumulation at the outsole. Accordingly, the material can undergo dynamic transitions during and between foot strikes, such as while a wearer is running or walking, and these dynamic transitions can result in forces which dislodge accumulated soil or otherwise reduce soil accumulation on the outsole as well.

Based on the multiple interacting mechanisms involved in reducing or preventing soil accumulation on the outsoles of the present disclosure, it has been found that different properties of the material used to form all or a portion of an outsole can be used to select the desired performance benefits needed, such as, for example, preventing or reducing soil adherence to the outsoles or increasing compliance or durability of the material. For instance, the article of footwear of the present disclosure (e.g., the footwear **100**), the outsole (e.g., the outsole **114**), and the material (e.g., the hydrogel-containing material **116**) can be characterized in terms of material’s water uptake capacity and rate, swelling capacity, contact angle when wet, coefficient of friction when wet and dry, reduction in storage modulus from dry to wet, reduction in glass transition temperature from dry to wet, and the like.

The terms “Article Sampling Procedure”, “Co-Extruded Film Sampling Procedure”, “Neat Film Sampling Procedure”, “Neat Material Sampling Procedure”, “Water Uptake Capacity Test”, “Water Uptake Rate Test”, “Swelling Capacity Test”, “Contact Angle Test”, “Coefficient of Friction Test”, “Storage Modulus Test”, “Glass Transition Temperature Test”, “Impact Energy Test”, and “Soil Shedding Article Test” as used herein refer to the respective sampling procedures and test methodologies described in the Property Analysis And Characterization Procedure section below. These sampling procedures and test methodologies charac-

terize the properties of the recited materials, films, articles and components, and the like, and are not required to be performed as active steps in the claims.

It is to be understood that any of the Tests disclosed herein can be conducted using any of the Sampling Procedures disclosed herein to determine a property of an article or a property which can be attributed to an article (e.g. an outsole of an article of footwear) based on a measurement made in a simulated environment (e.g., using a sample prepared according to the Co-extruded Film Sampling Procedure, the Neat Film Sampling Procedure, or the Neat Material Sampling Procedure). In other words, a measurement obtained on a neat material can be attributed to an article comprising the hydrogel-containing material where the hydrogel-containing material defines at least a portion of a surface or side of the article. Additionally, a measurement made in a simulated environment can be used to select the desired performance property for an article comprising the hydrogel-containing material where the material defines at least a portion of a surface or side of the article.

For example, in some aspects, the hydrogel-containing material (e.g., material present as a sample of a portion of an article prepared according to the Article Sampling Procedure, the article having the material present at or defining a side or surface of the article from which the sample was taken) has a water uptake capacity at 24 hours greater than 40% by weight, as characterized by the Water Uptake Capacity Test with the Article Sampling Procedure, each as described below. In some aspects, it is believed that if a particular article is not capable of taking up greater than 40% by weight in water within a 24-hour period, either due to its water uptake rate being too slow, or its ability to take up water is too low (e.g., due to its thinness, not enough material may be present, or the overall capacity of the material to take up water is too low), then the article may not be effective in preventing or reducing soil accumulation.

In further aspects, the hydrogel-containing material as secured to present in, or defining a portion of an article or component (e.g. including a side or surface of an outsole formed of the material) has a water uptake capacity at 24 hours greater than 50% by weight, greater than 100% by weight, greater than 150% by weight, or greater than 200% by weight. In other aspects, outsole has a water uptake capacity at 24 hours less than 900% by weight, less than 750% by weight, less than 600% by weight, or less than 500% by weight.

In particular aspects, the hydrogel-containing material as secured to present in, or defining a portion of an article or component (e.g. including a side or surface of an outsole formed of the material) has a water uptake capacity at 24 hours ranging from 40% by weight to 900% by weight. For example, the outsole can have a water uptake capacity ranging from 100% by weight to 900% by weight, from 100% by weight to 750% by weight, from 100% by weight to 700% by weight, from 150% by weight to 600% by weight, from 200% by weight to 500% by weight, or from 300% by weight to 500% by weight.

These water uptake capacities are determined by the Water Uptake Capacity Test with the Article Sampling Procedure, and can apply to samples taken at any suitable representative location along the article, where the samples may be acquired pursuant to the Article Sampling Procedure. In some cases, samples can be taken from one or more of the forefoot region, the midfoot region, and/or the heel region of footwear; from each of the forefoot region, the midfoot region, and the heel region of footwear; from within one or more of the traction element clusters (between the

traction elements) at the forefoot region, the midfoot region, and/or the heel region of footwear; from of the traction element clusters of footwear; on planar regions of the traction elements of footwear (for aspects in which the material is present on the traction elements), and combinations thereof.

As discussed below, the water uptake capacity of the hydrogel-containing material as secured to present in, or defining a portion of an article or component (e.g. including a side or surface of an outsole formed of the material) can alternatively be measured in a simulated environment, such as using the material co-extruded with a backing substrate or substrate body. The backing substrate can be produced from any suitable material that is compatible with the material, such as a material used to form an outsole backing plate. As such, suitable water uptake capacities at 24 hours for the material as co-extruded with a backing substrate, as characterized by the Water Uptake Capacity Test with the Co-extruded Film Sampling Procedure, include those discussed above for the Water Uptake Capacity Test with the Article Sampling Procedure.

Additionally, it has been found that when the hydrogel-containing material is secured to another surface, such as being thermally or adhesively bonded to an outsole substrate (e.g., an outsole backing plate), the interfacial bond formed between the material and the outsole substrate can restrict the extent that the hydrogel-containing material can take up water and/or swell. As such, it is believed that the hydrogel-containing material as bonded to an outsole substrate or co-extruded backing substrate can potentially have a lower water uptake capacity and/or a lower swell capacity compared to the same material in a neat material form, including neat film form.

As such, the water uptake capacity and the water uptake rate of the hydrogel-containing material can also be characterized based on the hydrogel-containing material in neat form (e.g., an isolated film that is not bonded to another material). The hydrogel-containing material in neat form can have a water uptake capacity at 24 hours greater than 40% by weight, greater than 100% by weight, greater than 300% by weight, or greater than 1000% by weight, as characterized by the Water Uptake Capacity Test with the Neat Film Sampling Procedure or the Neat Material Sampling Procedure. The material in neat form can also have a water uptake capacity at 24 hours less than 900% by weight, less than 800% by weight, less than 700% by weight, less than 600% by weight, or less than 500% by weight.

In particular aspects, the hydrogel-containing material in neat form has a water uptake capacity at 24 hours ranging from 40% by weight to 900% by weight, from 150% by weight to 700% by weight, from 200% by weight to 600% by weight, or from 300% by weight to 500% by weight.

The hydrogel-containing material as secured to present in, or defining a portion of an article or component (e.g. including a side or surface of an outsole formed of the material) can also have a water uptake rate greater than 20 grams/(meter²-minutes^{1/2}), as characterized by the Water Uptake Rate Test with the Article Sampling Procedure. As discussed above, in some aspects, the outsole having the hydrogel-containing material **116** can take up water between the compressive cycles of foot strikes, which is believed to at least partially replenish the hydrogel-containing material between the foot strikes.

As such, in further aspects, the hydrogel-containing material as secured to present in, or defining a portion of an article or component (e.g. including a side or surface of an outsole formed of the material) has a water uptake rate

greater than 20 grams/(meter²-minutes^{1/2}), greater than 100 grams/(meter²-minutes^{1/2}), greater than 200 grams/(meter²-minutes^{1/2}), greater than 400 grams/(meter²-minutes^{1/2}), or greater than 600 grams/(meter²-minutes^{1/2}). In particular aspects, the article has a water uptake rate ranging from 1 to 1,500 grams/(meter²-minutes^{1/2}), 20 to 1,300 grams/(meter²-minutes^{1/2}), from 30 to 1,200 grams/(meter²-minutes^{1/2}), from 30 to 800 grams/(meter²-minutes^{1/2}), from 100 to 800 grams/(meter²-minutes^{1/2}), from 100 to 600 grams/(meter²-minutes^{1/2}), from 150 to 450 grams/(meter²-minutes^{1/2}), from 200 to 1,000 grams/(meter²-minutes^{1/2}), from 400 to 1,000 grams/(meter²-minutes^{1/2}), or from 600 to 900 grams/(meter²-minutes^{1/2}).

Suitable water uptake rates for the hydrogel-containing material as secured to a co-extruded backing substrate, as characterized by the Water Uptake Rate Test with the Co-extruded Film Sampling Procedure, and as provided in neat form, as characterized by the Water Uptake Rate Test with the Neat Film Sampling Procedure, each include those discussed above for the Water Uptake Rate Test with the Article Sampling Procedure.

In certain aspects, the hydrogel-containing material as secured to, present in, or defining a portion of an article or component (e.g. including a side or surface of an outsole formed of the material) can also swell, increasing the hydrogel-containing material's thickness and/or volume, due to water uptake. This swelling of the hydrogel-containing material can be a convenient indicator showing that the hydrogel-containing material is taking up water, and can assist in rendering the material compliant. In some aspects, the article has an increase in material thickness (or swell thickness increase) at 1 hour of greater than 20% or greater than 50%, for example ranging from 30% to 350%, from 50% to 400%, from 50% to 300%, from 100% to 300%, from 100% to 200%, or from 150% to 250%, as characterized by the Swelling Capacity Test with the Article Sampling Procedure. In further aspects, the article has an increase in material thickness at 24 hours ranging from 45% to 400%, from 100% to 350%, or from 150% to 300%.

Additionally, the hydrogel-containing material as secured to, present in, or defining a portion of an article or component (e.g. including a side or surface of an outsole formed of the material) can have an increase in hydrogel-containing material volume (or volumetric swell increase) at 1 hour of greater than 50%, for example ranging from 10% to 130%, from 30% to 100%, or from 50% to 90%. Moreover, the article can have an increase in material volume at 24 hours ranging from 25% to 200%, from 50% to 150%, or from 75% to 100%.

For co-extruded film simulations, suitable increases in material thickness and volume at 1 hour and 24 hours for the material as secured to a co-extruded backing substrate, as characterized by the Swelling Capacity Test with the Co-extruded Film Sampling Procedure, include those discussed above for the Swelling Capacity Test with the Article Sampling Procedure.

The hydrogel-containing material in neat form can have an increase in material thickness at 1 hour ranging from 35% to 400%, from 50% to 300%, or from 100% to 200%, as characterized by the Swelling Capacity Test with the Neat Film Sampling Procedure. In some further aspects, the hydrogel-containing material in neat form can have an increase in material thickness at 24 hours ranging 45% to 500%, from 100% to 400%, or from 150% to 300%. Correspondingly, the hydrogel-containing material in neat

form can have an increase in material volume at 1 hour ranging from 50% to 500%, from 75% to 400%, or from 100% to 300%.

As also discussed above, in some aspects, the surface of the hydrogel-containing material forms a side or surface of the article, wherein the side or surface has hydrophilic properties. The hydrophilic properties of the material's surface can be characterized by determining the static sessile drop contact angle of the hydrogel-containing material's surface. Accordingly, in some examples, the hydrogel-containing material's surface in a dry state has a static sessile drop contact angle (or dry-state contact angle) of less than 105°, or less than 95°, less than 85°, as characterized by the Contact Angle Test. The Contact Angle Test can be conducted on a sample obtained in accordance with the Article Sampling Procedure, the Co-Extruded Film Sampling Procedure, or the Neat Film Sampling Procedure. In some further examples, the hydrogel-containing material in a dry state has a static sessile drop contact angle ranging from 60° to 100°, from 70° to 100°, or from 65° to 95°.

In other examples, the hydrogel-containing material's surface in a wet state has a static sessile drop contact angle (or wet-state contact angle) of less than 90°, less than 80°, less than 70°, or less than 60°. In some further examples, the surface in a wet state has a static sessile drop contact angle ranging from 45° to 75°. In some cases, the dry-state static sessile drop contact angle of the surface is greater than the wet-state static sessile drop contact angle of the surface by at least 10°, at least 15°, or at least 20°, for example from 10° to 40°, from 10° to 30°, or from 10° to 20°.

The surface of the hydrogel-containing material, including the surface of an article can also exhibit a low coefficient of friction when the material is wet. Examples of suitable coefficients of friction for the hydrogel-containing material in a dry state (or dry-state coefficient of friction) are less than 1.5, for instance ranging from 0.3 to 1.3, or from 0.3 to 0.7, as characterized by the Coefficient of Friction Test. The Coefficient of Friction Test can be conducted on a sample obtained in accordance with the Article Sampling Procedure, the Co-Extruded Film Sampling Procedure, or the Neat Film Sampling Procedure. Examples of suitable coefficients of friction for the hydrogel-containing material in a wet state (or wet-state coefficient of friction) are less than 0.8 or less than 0.6, for instance ranging from 0.05 to 0.6, from 0.1 to 0.6, or from 0.3 to 0.5. Furthermore, the hydrogel-containing material can exhibit a reduction in its coefficient of friction from its dry state to its wet state, such as a reduction ranging from 15% to 90%, or from 50% to 80%. In some cases, the dry-state coefficient of friction is greater than the wet-state coefficient of friction for the material, for example being higher by a value of at least 0.3 or 0.5, such as 0.3 to 1.2 or 0.5 to 1.

Furthermore, the compliance of the hydrogel-containing material, including an article comprising the material, can be characterized by based on the hydrogel-containing material's storage modulus in the dry state (when equilibrated at 0% relative humidity (RH)), and in a partially wet state (e.g., when equilibrated at 50% RH or at 90% RH), and by reductions in its storage modulus between the dry and wet states. In particular, the hydrogel-containing material can have a reduction in storage modulus ($\Delta E'$) from the dry state relative to the wet state. A reduction in storage modulus as the water concentration in the hydrogel-containing material increases corresponds to an increase in compliance, because less stress is required for a given strain/deformation.

In some aspects, the hydrogel-containing material exhibits a reduction in the storage modulus from its dry state to its

wet state (50% RH) of more than 20%, more than 40%, more than 60%, more than 75%, more than 90%, or more than 99%, relative to the storage modulus in the dry state, and as characterized by the Storage Modulus Test with the Neat Film Sampling Process. In some further aspects, the dry-state storage modulus of the hydrogel-containing material is greater than its wet-state (50% RH) storage modulus by more than 25 megaPascals (MPa), by more than 50 MPa, by more than 100 MPa, by more than 300 MPa, or by more than 500 MPa, for example ranging from 25 MPa to 800 MPa, from 50 MPa to 800 MPa, from 100 MPa to 800 MPa, from 200 MPa to 800 MPa, from 400 MPa to 800 MPa, from 25 MPa to 200 MPa, from 25 MPa to 100 MPa, or from 50 MPa to 200 MPa. Additionally, the dry-state storage modulus can range from 40 MPa to 800 MPa, from 100 MPa to 600 MPa, or from 200 MPa to 400 MPa, as characterized by the Storage Modulus Test. Additionally, the wet-state storage modulus can range from 0.003 MPa to 100 MPa, from 1 MPa to 60 MPa, or from 20 MPa to 40 MPa.

In other aspects, the hydrogel-containing material exhibits a reduction in the storage modulus from its dry state to its wet state (90% RH) of more than 20%, more than 40%, more than 60%, more than 75%, more than 90%, or more than 99%, relative to the storage modulus in the dry state, and as characterized by the Storage Modulus Test with the Neat Film Sampling Process. In further aspects, the dry-state storage modulus of the hydrogel-containing material is greater than its wet-state (90% RH) storage modulus by more than 25 megaPascals (MPa), by more than 50 MPa, by more than 100 MPa, by more than 300 MPa, or by more than 500 MPa, for example ranging from 25 MPa to 800 MPa, from 50 MPa to 800 MPa, from 100 MPa to 800 MPa, from 200 MPa to 800 MPa, from 400 MPa to 800 MPa, from 25 MPa to 200 MPa, from 25 MPa to 100 MPa, or from 50 MPa to 200 MPa. Additionally, the dry-state storage modulus can range from 40 MPa to 800 MPa, from 100 MPa to 600 MPa, or from 200 MPa to 400 MPa, as characterized by the Storage Modulus Test. Additionally, the wet-state storage modulus can range from 0.003 MPa to 100 MPa, from 1 MPa to 60 MPa, or from 20 MPa to 40 MPa.

In addition to a reduction in storage modulus, the hydrogel-containing material can also exhibit a reduction in its glass transition temperature from the dry state (when equilibrated at 0% relative humidity (RH)) to the wet state (when equilibrated at 90% RH). While not wishing to be bound by theory, it is believed that the water taken up by the hydrogel-containing material plasticizes the hydrogel-containing material, which reduces its storage modulus and its glass transition temperature, rendering the hydrogel-containing material more compliant (e.g., compressible, expandable, and stretchable).

In some aspects, the hydrogel-containing material can exhibit a reduction in glass transition temperature (ΔT_g) from its dry-state (0% RH) glass transition temperature to its wet-state glass transition (90% RH) temperature of more than a 5° C. difference, more than a 6° C. difference, more than a 10° C. difference, or more than a 15° C. difference, as characterized by the Glass Transition Temperature Test with the Neat Film Sampling Process or the Neat Material Sampling Process. For instance, the reduction in glass transition temperature (ΔT_g) can range from more than a 5° C. difference to a 40° C. difference, from more than a 6° C. difference to a 50° C. difference, from more than a 10° C. difference to a 30° C. difference, from more than a 30° C. difference to a 45° C. difference, or from a 15° C. difference to a 20° C. difference. The hydrogel-containing material can

also exhibit a dry glass transition temperature ranging from -40°C . to -80°C ., or from -40°C . to -60°C .

Alternatively (or additionally), the reduction in glass transition temperature (ΔT_g) can range from a 5°C . difference to a 40°C . difference, from a 10°C . difference to a 30°C . difference, or from a 15°C . difference to a 20°C . difference. The hydrogel-containing material can also exhibit a dry glass transition temperature ranging from -40°C . to -80°C ., or from -40°C . to -60°C .

In further aspects, the hydrogel-containing material can exhibit a soil shedding ability with a relative impact energy ranging from 0 to 0.9, from 0.2 to 0.7, or from 0.4 to 0.5, as characterized by the Impact Energy Test with the Article Sampling Procedure, the Co-extruded Film Sampling Procedure, the Neat Film Sampling Procedure, or the Neat Material Sampling Procedure. Moreover, the material (e.g., the hydrogel-containing material 116) is preferably durable enough, and has a sufficient bond to the outsole backing plate, for use over extended durations. For instance, it has been found that the hydrogel-containing material of the present disclosure can, in some aspects, continue to perform without significant visual abrasion or delamination for more than 80 or 100 hours, as discussed above.

In particular aspects, the hydrogel-containing material compositionally includes a hydrogel and one or more additives. As used herein, the term “hydrogel” refers to a composition that is capable of taking up at least 10% by weight in water, based on a dry weight of the composition. The hydrogel can be a polymeric hydrogel. The hydrogel can include a crosslinked or crosslinkable polymeric network, where crosslinks interconnect multiple polymer chains to form the polymeric network, and where the crosslinks can be physical crosslinks, covalent crosslinks, or can include both physical and covalent crosslinks (within the same polymeric network). The hydrogel can constitute more than 50% by weight of the entire material for the article, or more than 75% by weight, or more 85% by weight, or more than 95% by weight. In some aspects, the material of the article consists essentially of the hydrogel.

For a physical crosslink, a copolymer chain can form entangled regions and/or crystalline regions through non-covalent bonding interactions, such as, for example, an ionic bond, a polar bond, and/or a hydrogen bond. In particular aspects, the crystalline regions create the physical crosslink between the copolymer chains. The crystalline regions can include hard segments, as described below.

In some aspects, the hydrogel can exhibit sol-gel reversibility, allowing it to function as a thermoplastic polymer, which can be advantageous for manufacturing and recyclability. As such, in some aspects, the hydrogel of the material includes a physically crosslinked polymeric network to function as a thermoplastic hydrogel.

The physically crosslinked hydrogels can be characterized by hard segments and soft segments, which can exist as phase separated regions within the polymeric network while the hydrogel is in a solid (non-molten) state. The hard segments can form portions of the polymer chain backbones, and can exhibit high polarities, allowing the hard segments of multiple polymer chains to aggregate together, or interact with each other, to form semi-crystalline regions of the polymeric network.

A “semi-crystalline” or “crystalline” region has an ordered molecular structure with sharp melt points, which remains solid until a given quantity of heat is absorbed and then rapidly changes into a low viscosity liquid. A “pseudo-crystalline” region has properties of a crystal, but does not exhibit a true crystalline diffraction pattern. For ease of

reference, the term “crystalline region” will be used herein to collectively refer to a crystalline region, a semi-crystalline region, and a pseudo-crystalline region of a polymeric network.

In comparison, the soft segments can be longer, more flexible, hydrophilic regions of the polymeric network that allow the polymer network to expand and swell under the pressure of taken up water. The soft segments can constitute amorphous hydrophilic regions of the hydrogel. The soft segments, or amorphous regions, can also form portions of the backbones of the polymer chains along with the hard segments. Additionally, one or more portions of the soft segments, or amorphous regions, can be grafted or otherwise extend as pendant chains that extend from the backbones at the soft segments. The soft segments, or amorphous regions, can be covalently bonded to the hard segments, or crystalline regions (e.g., through carbamate linkages). For example, a plurality of amorphous hydrophilic regions can be covalently bonded to the crystalline regions of the hard segments.

Thus, in various aspects, the hydrogel comprises a cross-linked polymeric network which includes a plurality of copolymer chains wherein at least a portion of the copolymer chains each comprise a hard segment physically cross-linked to other hard segments of the copolymer chains and a soft segment covalently bonded to the hard segment, such as through a carbamate group or an ester group. In some cases, the hydrogel includes a plurality of copolymer chains wherein at least a portion of the copolymer chains each comprise a first chain segment physically crosslinked to at least one other copolymer chain of the plurality of copolymer chains and a hydrophilic segment (e.g., a polyether chain segment) covalently bonded to the first chain segment, such as through a carbamate group or an ester group.

In various aspects, the hydrogel includes a plurality of copolymer chains, wherein at least a portion of the copolymer chains each include a first segment forming at least a crystalline region with other hard segments of the copolymer chains; and a second segment, such as a soft segment (e.g., a segment having polyether chains or one or more ether groups) covalently bonded to the first segment, where the soft segment forms amorphous regions of the hydrogel. In some cases, the hydrogel includes a plurality of copolymer chains, where at least a portion of the copolymer chains have hydrophilic segments.

The soft segments, or amorphous regions, of the copolymer chains can constitute a substantial portion of the polymeric network, allowing their hydrophilic segments or groups to attract water molecules. In some aspects, the soft segments, or amorphous regions, are present in the copolymer chains in a ratio (relative to the hard segments, or crystalline regions) that is at least or greater than 20:1 by weight, that ranges from 20:1 to 110:1 by weight, or from 40:1 to 110:1 by weight, or from 40:1 to 80:1 by weight, or from 60:1 to 80:1.

For a covalent crosslink, one polymer chain is linked to one or more additional polymer chains with one or more covalent bonds, typically with a linking segment or chain. Covalently crosslinked hydrogels (e.g., thermoset and photocured hydrogels) can be prepared by covalently linking the polymer chains together using one or more multi-functional compounds, such as, for example, a molecule having at least two ethylenically-unsaturated groups, at least two oxirane groups (e.g., diepoxides), or combinations thereof (e.g., glycidyl methacrylate); and can also include any suitable intermediate chain segment, such as C_{1-30} , C_{2-20} , or C_{2-10} hydrocarbon, polyether, or polyester chain segments.

35

The multi-functional compounds can include at least three functional groups selected from the group consisting of isocyanidyl, hydroxyl, amino, sulfhydryl, carboxyl or derivatives thereof, and combinations thereof. In some aspects, such as when the polymer network includes polyurethane, the multi-functional compound can be a polyol having three or more hydroxyl groups (e.g., glycerol, trimethylolpropane, 1,2,6-hexanetriol, 1,2,4-butanetriol, trimethylolethane) or a polyisocyanate having three or more isocyanate groups. In some cases, such as when the polymer network includes polyamide, the multi-functional compound can include, for example, carboxylic acids or activated forms thereof having three or more carboxyl groups (or activated forms thereof, polyamines having three or more amino groups, and polyols having three or more hydroxyl groups (e.g., glycerol, trimethylolpropane, 1,2,6-hexanetriol, 1,2,4-butanetriol, and trimethylolethane). In various cases, such as when the polymer network includes polyolefin, the multi-functional compound can be a compound having two ethylenically-unsaturated groups.

When the hydrogel of the material is crosslinked, it has been found that the crosslinking density of the crosslinked hydrogel can impact the structural integrity and water uptake capacities of the material (e.g., the hydrogel-containing material **116**). If the crosslinking density is too high, the resulting material can be stiff and less compliant, which can reduce its water uptake and swelling capacity. On the other hand, if the crosslinking density is too low, then the resulting material can lose its structural integrity when saturated. As such, the hydrogel(s) of the material preferably have a balanced crosslinking density such that the material retains its structural integrity, yet is also sufficiently compliant when partially or fully saturated with water.

The hydrogel of the material (e.g., the hydrogel-containing material **116**) can include any suitable polymer chains that provide the functional properties disclosed herein (e.g., water uptake, swelling, and more generally, preventing soil accumulation). For example, the hydrogel can be a polymeric hydrogel comprising or consisting essentially of one or more polymer chains such as one or more polyurethanes, one or more polyamides, one or more polyolefins, and combinations thereof (e.g., a hydrogel based on polyurethane(s) and polyamide(s)). The polymeric hydrogel can comprise or consist essentially of one or more polysiloxane chains (i.e., the hydrogel can comprise or consist essentially of a silicone hydrogel). The polymeric hydrogel can comprise or consist essentially of one or more ionomeric polymer chains (i.e., the hydrogel can comprise or consist essentially of an ionomeric hydrogel). In these aspects, the hydrogel can include a plurality of copolymer chains wherein at least a portion of the copolymer chains each include a polyurethane segment, a polyamide segment, a polyolefin segment, a polysiloxane segment, an ionomer segment, and combinations thereof. The segments can comprise one or more polyurethanes, one or more polyamides, one or more polyolefins, and combinations thereof.

36

In some aspects, the hydrogel includes a polymeric network with one or more polyurethane copolymer chains (i.e., a plurality of polyurethane chains), referred to as a “polyurethane hydrogel”. The polyurethane hydrogel can be physically and/or covalently crosslinked. The polyurethane hydrogel can be produced by polymerizing one or more isocyanates with one or more polyols to produce copolymer chains having carbamate linkages ($-\text{N}(\text{CO})\text{O}-$) as illustrated below in Formula 1, where the isocyanate(s) each preferably include two or more isocyanate ($-\text{NCO}$) groups per molecule, such as 2, 3, or 4 isocyanate groups per molecule (although, single-functional isocyanates can also be optionally included, e.g., as chain terminating units).

(Formula 1)

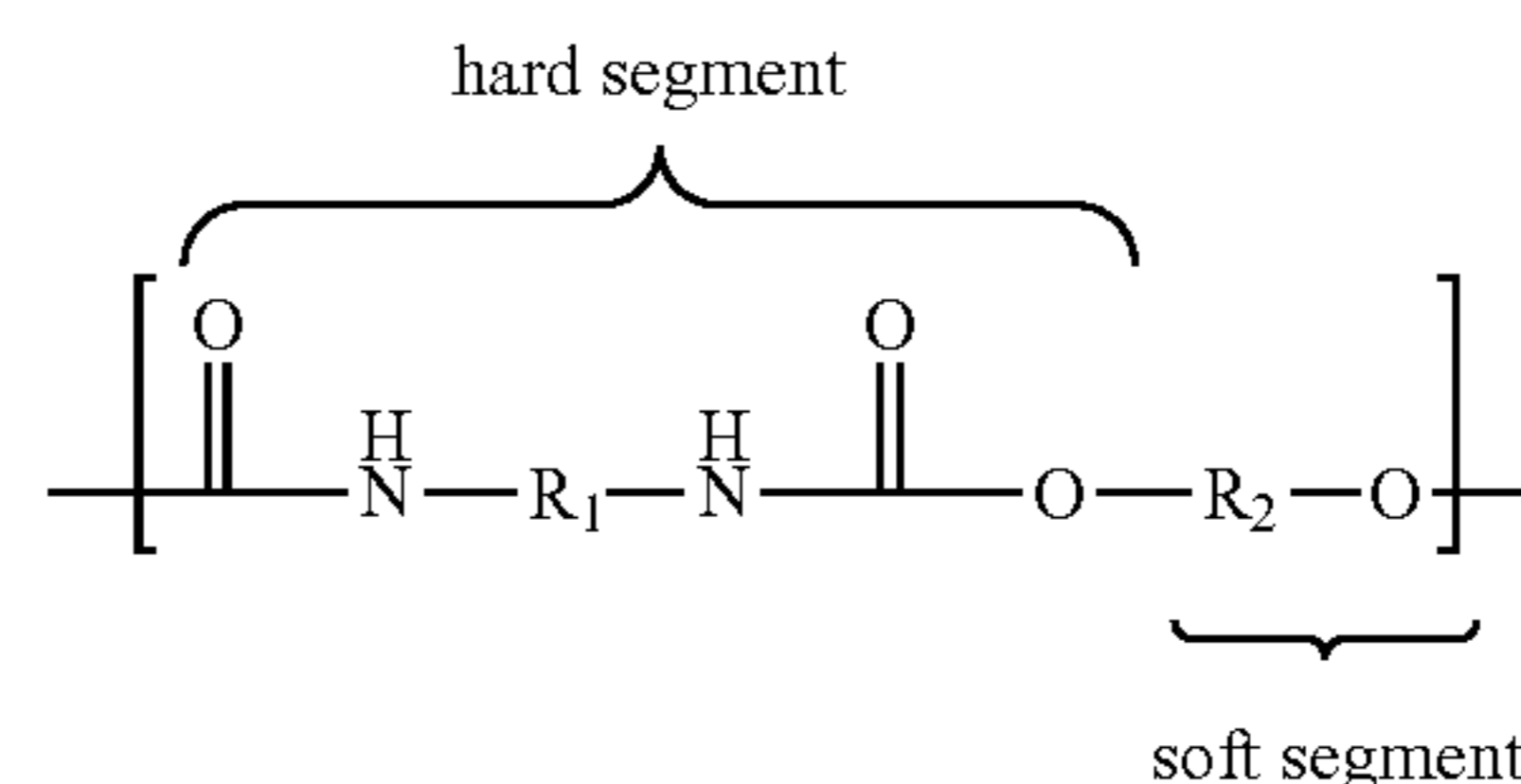

In these aspects, each R_1 independently is an aliphatic or aromatic segment, and each R_2 is a hydrophilic segment.

Unless otherwise indicated, any of the functional groups or chemical compounds described herein can be substituted or unsubstituted. A “substituted” group or chemical compound, such as an alkyl, alkenyl, alkynyl, cycloalkyl, cycloalkenyl, aryl, heteroaryl, alkoxy, ester, ether, or carboxylic ester refers to an alkyl, alkenyl, alkynyl, cycloalkyl, cycloalkenyl, aryl, heteroaryl, alkoxy, ester, ether, or carboxylic ester group, has at least one hydrogen radical that is substituted with a non-hydrogen radical (i.e., a substituent). Examples of non-hydrogen radicals (or substituents) include, but are not limited to, alkyl, cycloalkyl, alkenyl, cycloalkenyl, alkynyl, ether, aryl, heteroaryl, heterocycloalkyl, hydroxyl, oxy (or oxo), alkoxy, ester, thioester, acyl, carboxyl, cyano, nitro, amino, amido, sulfur, and halo. When a substituted alkyl group includes more than one non-hydrogen radical, the substituents can be bound to the same carbon or two or more different carbon atoms.

Additionally, the isocyanates can also be chain extended with one or more chain extenders to bridge two or more isocyanates. This can produce polyurethane copolymer chains as illustrated below in Formula 2, wherein R_3 includes the chain extender.

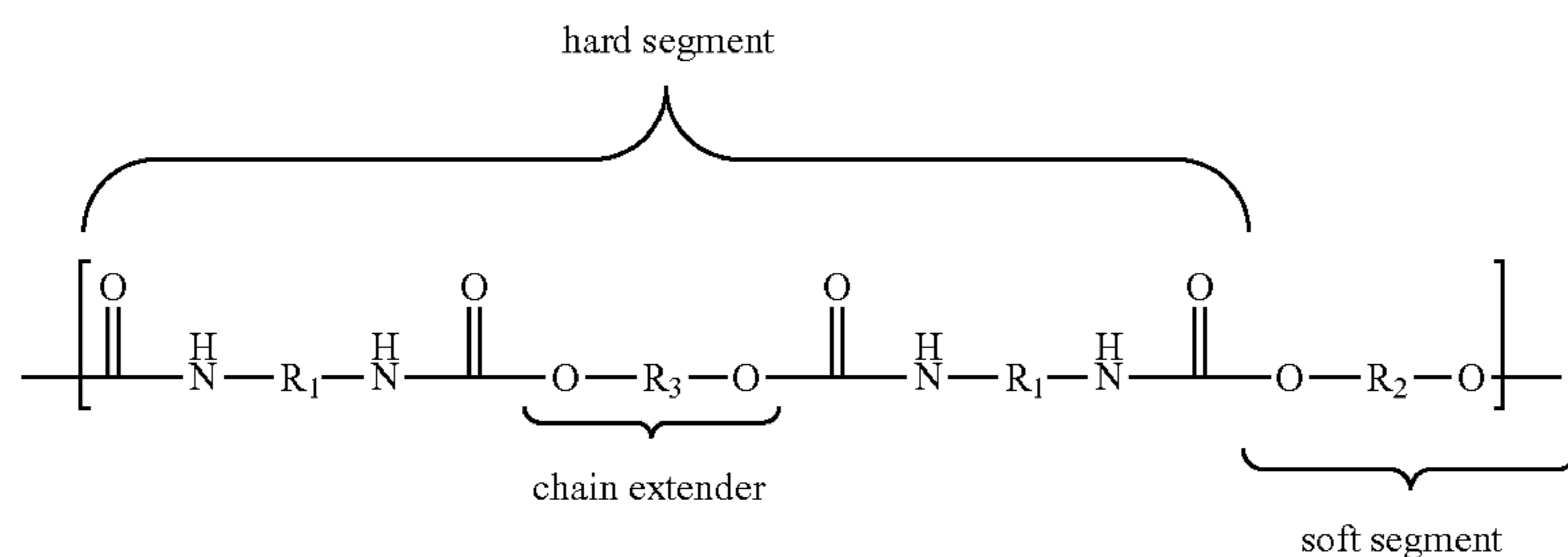

Each segment R_1 , or the first segment, in Formulas 1 and 2 can independently include a linear or branched C_{3-30} segment, based on the particular isocyanate(s) used, and can be aliphatic, aromatic, or include a combination of aliphatic portions(s) and aromatic portion(s). The term “aliphatic” refers to a saturated or unsaturated organic molecule that does not include a cyclically conjugated ring system having delocalized pi electrons. In comparison, the term “aromatic” refers to a cyclically conjugated ring system having delocalized pi electrons, which exhibits greater stability than a hypothetical ring system having localized pi electrons.

In aliphatic aspects (from aliphatic isocyanate(s)), each segment R_1 can include a linear aliphatic group, a branched aliphatic group, a cycloaliphatic group, or combinations thereof. For instance, each segment R_1 can include a linear or branched C_{3-20} alkylene segment (e.g., C_{4-15} alkylene or C_{6-10} alkylene), one or more C_{3-8} cycloalkylene segments (e.g., cyclopropyl, cyclobutyl, cyclopentyl, cyclohexyl, cycloheptyl, or cyclooctyl), and combinations thereof.

Examples of suitable aliphatic diisocyanates for producing the polyurethane copolymer chains include hexamethylene diisocyanate (HDI), isophorone diisocyanate (IPDI), butylene diisocyanate (BDI), bisisocyanatocyclohexylmethane (HMMDI), 2,2,4-trimethylhexamethylene diisocyanate (TMMDI), bisisocyanatomethylcyclohexane, bisisocyanatomethyltricyclodecane, norbornane diisocyanate (NDI), cyclohexane diisocyanate (CHDI), 4,4'-dicyclohexylmethane diisocyanate (H12MDI), diisocyanatododecane, lysine diisocyanate, and combinations thereof.

In aromatic aspects (from aromatic isocyanate(s)), each segment R_1 can include one or more aromatic groups, such as phenyl, naphthyl, tetrahydronaphthyl, phenanthrenyl, biphenylenyl, indanyl, indenyl, anthracenyl, and fluorenyl. Unless otherwise indicated, an aromatic group can be an unsubstituted aromatic group or a substituted aromatic group, and can also include heteroaromatic groups. “Heteroaromatic” refers to monocyclic or polycyclic (e.g., fused bicyclic and fused tricyclic) aromatic ring systems, where one to four ring atoms are selected from the group consisting of oxygen, nitrogen, or sulfur, and the remaining ring atoms are carbon, and where the ring system is joined to the remainder of the molecule by any of the ring atoms. Examples of suitable heteroaryl groups include pyridyl, pyrazinyl, pyrimidinyl, pyrrolyl, pyrazolyl, imidazolyl, thiazolyl, tetrazolyl, oxazolyl, isooxazolyl, thiadiazolyl, oxadiazolyl, furanyl, quinolinyl, isoquinolinyl, benzoxazolyl, benzimidazolyl, and benzothiazolyl.

Examples of suitable aromatic diisocyanates for producing the polyurethane copolymer chains include toluene diisocyanate (TDI), TDI adducts with trimethylolpropane (TMP), methylene diphenyl diisocyanate (MDI), xylene diisocyanate (XDI), tetramethylxylylene diisocyanate

(TMXDI), hydrogenated xylene diisocyanate (HXDI), naphthalene 1,5-diisocyanate (NDI), 1,5-tetrahydronaphthalene diisocyanate, para-phenylene diisocyanate (PPDI), 3,3'-dimethyldiphenyl-4, 4'-diisocyanate (DDDI), 4,4'-dibenzyl diisocyanate (DBDI), 4-chloro-1,3-phenylene diisocyanate, and combinations thereof. In some aspects, the copolymer chains are substantially free of aromatic groups.

In some preferred aspects, the polyurethane copolymer chains are produced from diisocyanates including HMMDI, TDI, MDI, H_{12} aliphatics, and combinations thereof.

Examples of suitable triisocyanates for producing the polyurethane copolymer chains include TDI, HDI, and IPDI adducts with trimethylolpropane (TMP), uretdiones (i.e., dimerized isocyanates), polymeric MDI, and combinations thereof.

Segment R_3 in Formula 2 can include a linear or branched C_2-C_{10} segment, based on the particular chain extender polyol used, and can be, for example, aliphatic, aromatic, or polyether. Examples of suitable chain extender polyols for producing the polyurethane copolymer chains include ethylene glycol, lower oligomers of ethylene glycol (e.g., diethylene glycol, triethylene glycol, and tetraethylene glycol), 1,2-propylene glycol, 1,3-propylene glycol, lower oligomers of propylene glycol (e.g., dipropylene glycol, tripropylene glycol, and tetrapropylene glycol), 1,4-butylene glycol, 2,3-butylene glycol, 1,6-hexanediol, 1,8-octanediol, neopentyl glycol, 1,4-cyclohexanedimethanol, 2-ethyl-1,6-hexanediol, 1-methyl-1,3-propanediol, 2-methyl-1,3-propanediol, dihydroxyalkylated aromatic compounds (e.g., bis(2-hydroxyethyl) ethers of hydroquinone and resorcinol, xylene- α,α -diols, bis(2-hydroxyethyl) ethers of xylene- α,α -diols, and combinations thereof.

Segment R_2 in Formula 1 and 2 can include polyether, polyester, polycarbonate, an aliphatic group, or an aromatic group, wherein the aliphatic group or aromatic group is substituted with one or more pendant hydrophilic groups selected from the group consisting of hydroxyl, polyether, polyester, polylactone (e.g., polyvinylpyrrolidone (PVP)), amino, carboxylate, sulfonate, phosphate, ammonium (e.g., tertiary and quaternary ammonium), zwitterion (e.g., a betaine, such as poly(carboxybetaine (pCB) and ammonium phosphonates such as phosphatidylcholine), and combinations thereof. Therefore, the hydrophilic segment of R_2 can form portions of the hydrogel backbone, or be grafted to the hydrogel backbone as a pendant group. In some aspects, the pendant hydrophilic group or segment is bonded to the aliphatic group or aromatic group through a linker. Each segment R_2 can be present in an amount of 5% to 85% by weight, from 5% to 70% by weight, or from 10% to 50% by weight, based on the total weight of the reactant monomers.

In some aspects, at least one R_2 segment includes a polyether segment (i.e., a segment having one or more ether

groups). Suitable polyethers include, but are not limited to polyethylene oxide (PEO), polypropylene oxide (PPO), polytetrahydrofuran (PTHF), polytetramethylene oxide (PTMO), and combinations thereof. The term "alkyl" as used herein refers to straight chained and branched saturated hydrocarbon groups containing one to thirty carbon atoms, for example, one to twenty carbon atoms, or one to ten carbon atoms. The term C_n means the alkyl group has "n" carbon atoms. For example, C_4 alkyl refers to an alkyl group that has 4 carbon atoms. C_{1-7} alkyl refers to an alkyl group having a number of carbon atoms encompassing the entire range (i.e., 1 to 7 carbon atoms), as well as all subgroups (e.g., 1-6, 2-7, 1-5, 3-6, 1, 2, 3, 4, 5, 6, and 7 carbon atoms). Non-limiting examples of alkyl groups include, methyl, ethyl, n-propyl, isopropyl, n-butyl, sec-butyl (2-methylpropyl), t-butyl (1,1-dimethylethyl), 3,3-dimethylpentyl, and 2-ethylhexyl. Unless otherwise indicated, an alkyl group can be an unsubstituted alkyl group or a substituted alkyl group.

In some cases, at least one R_2 segment includes a polyester segment. The polyester can be derived from the polyesterification of one or more dihydric alcohols (e.g., ethylene glycol, 1,3-propylene glycol, 1,2-propylene glycol, 1,4-butanediol, 1,3-butanediol, 2-methylpentanediol-1,5, diethylene glycol, 1,5-pentanediol, 1,5-hexanediol, 1,2-dodecanediol, cyclohexanedimethanol, and combinations thereof) with one or more dicarboxylic acids (e.g., adipic acid, succinic acid, sebacic acid, suberic acid, methyladipic acid, glutaric acid, pimelic acid, azelaic acid, thiodipropionic acid and citraconic acid and combinations thereof). The polyester also can be derived from polycarbonate prepolymers, such as poly(hexamethylene carbonate) glycol, poly(propylene carbonate) glycol, poly(tetramethylene carbonate) glycol, and poly(nonanemethylene carbonate) glycol. Suitable polyesters can include, for example, polyethylene adipate (PEA), poly(1,4-butylene adipate), poly(tetramethylene adipate), poly(hexamethylene adipate), polycaprolactone, polyhexamethylene carbonate, poly(propylene carbonate), poly(tetramethylene carbonate), poly(nonanemethylene carbonate), and combinations thereof.

In various cases, at least one R_2 segment includes a polycarbonate segment. The polycarbonate can be derived from the reaction of one or more dihydric alcohols (e.g., ethylene glycol, 1,3-propylene glycol, 1,2-propylene glycol, 1,4-butanediol, 1,3-butanediol, 2-methylpentanediol-1,5, diethylene glycol, 1,5-pentanediol, 1,5-hexanediol, 1,2-dodecanediol, cyclohexanedimethanol, and combinations thereof) with ethylene carbonate.

In various aspects, at least one R_2 segment includes an aliphatic group substituted with one or more hydrophilic groups selected from the group consisting of hydroxyl, polyether, polyester, polylactone (e.g., polyvinylpyrrolidone), amino, carboxylate, sulfonate, phosphate, ammonium (e.g., tertiary and quaternary ammonium), zwitterion (e.g., a betaine, such as poly(carboxybetaine (pCB) and ammonium phosphonates such as phosphatidylcholine), and combinations thereof. In some aspects, the aliphatic group is linear and can include, for example, a C_{1-20} alkylene chain or a C_{1-20} alkenylene chain (e.g., methylene, ethylene, propylene, butylene, pentylene, hexylene, heptylene, octylene, nonylene, decylene, undecylene, dodecylene, tridecylene, ethenylene, propenylene, butenylene, pentenylene, hexenylene, heptenylene, octenylene, nonenylene, decenylene, undecenylene, dodecenylene, tridecenylene). The term "alkylene" refers to a bivalent hydrocarbon. The term C_n means the alkylene group has "n" carbon atoms. For example, C_{1-6} alkylene refers to an alkylene group having,

e.g., 1, 2, 3, 4, 5, or 6 carbon atoms. The term "alkenylene" refers to a bivalent hydrocarbon having at least one double bond.

In some cases, at least one R_2 segment includes an aromatic group substituted with one or more hydrophilic groups selected from the group consisting of hydroxyl, polyether, polyester, polylactone (e.g., polyvinylpyrrolidone), amino, carboxylate, sulfonate, phosphate, ammonium (e.g., tertiary and quaternary ammonium), zwitterion (e.g., a betaine, such as poly(carboxybetaine (pCB) and ammonium phosphonates such as phosphatidylcholine), and combinations thereof. Suitable aromatic groups include, but are not limited to, phenyl, naphthyl, tetrahydronaphthyl, phenanthrenyl, biphenylenyl, indanyl, indenyl, anthracenyl, fluorenylpyridyl, pyrazinyl, pyrimidinyl, pyrrolyl, pyrazolyl, imidazolyl, thiazolyl, tetrazolyl, oxazolyl, isooxazolyl, thiadiazolyl, oxadiazolyl, furanyl, quinolinyl, isoquinolinyl, benzoxazolyl, benzimidazolyl, and benzothiazolyl.

The aliphatic and aromatic groups are substituted with an appropriate number of pendant hydrophilic and/or charged groups so as to provide the resulting hydrogel with the properties described herein. In some aspects, the pendant hydrophilic group is one or more (e.g., 2, 3, 4, 5, 6, 7, 8, 9, 10 or more) hydroxyl groups. In various aspects, the pendant hydrophilic group is one or more (e.g., 2, 3, 4, 5, 6, 7, 8, 9, 10 or more) amino groups. In some cases, the pendant hydrophilic group is one or more (e.g., 2, 3, 4, 5, 6, 7, 8, 9, 10 or more) carboxylate groups. For example, the aliphatic group can include polyacrylic acid. In some cases, the pendant hydrophilic group is one or more (e.g., 2, 3, 4, 5, 6, 7, 8, 9, 10 or more) sulfonate groups. In some cases, the pendant hydrophilic group is one or more (e.g., 2, 3, 4, 5, 6, 7, 8, 9, 10 or more) phosphate groups. In some aspects, the pendant hydrophilic group is one or more ammonium groups (e.g., tertiary and/or quaternary ammonium). In other aspects, the pendant hydrophilic group is one or more zwitterions (e.g., a betaine, such as poly(carboxybetaine (pCB) and ammonium phosphonates such as phosphatidylcholine).

In some aspects, the R_2 segment includes charged groups that are capable of binding to a counterion to ionically crosslink the polymer the polymer network and form ionomers. In these aspects, for example, R_2 is an aliphatic or aromatic group having pendant amino, carboxylate, sulfonate, phosphate, ammonium, zwitterionic groups, or combinations thereof. For example, R_2 can be an aliphatic or aromatic group having one or more pendant carboxylate group.

In various cases, the pendant hydrophilic group is at least one polyether, such as two polyethers. In other cases, the pendant hydrophilic group is at least one polyester. In various cases, the pendant hydrophilic group is polylactone (e.g., polyvinylpyrrolidone). Each carbon atom of the pendant hydrophilic group can optionally be substituted with, e.g., C_{1-6} alkyl. In some of these aspects, the aliphatic and aromatic groups can be graft polymers, wherein the pendant groups are homopolymers (e.g., polyethers, polyesters, polyvinylpyrrolidone).

In some preferred aspects, the pendant hydrophilic group is a polyether (e.g., polyethylene oxide and polyethylene glycol), polyvinylpyrrolidone, polyacrylic acid, or combinations thereof.

The pendant hydrophilic group can be bonded to the aliphatic group or aromatic group through a linker. The linker can be any bifunctional small molecule (e.g., C_{1-20}) capable of linking the pendant hydrophilic group to the aliphatic or aromatic group. For example, the linker can

41

include a diisocyanate, as previously described herein, which when linked to the pendant hydrophilic group and to the aliphatic or aromatic group forms a carbamate bond. In some aspects, the linker can be 4,4'-diphenylmethane diisocyanate (MDI), as shown below.

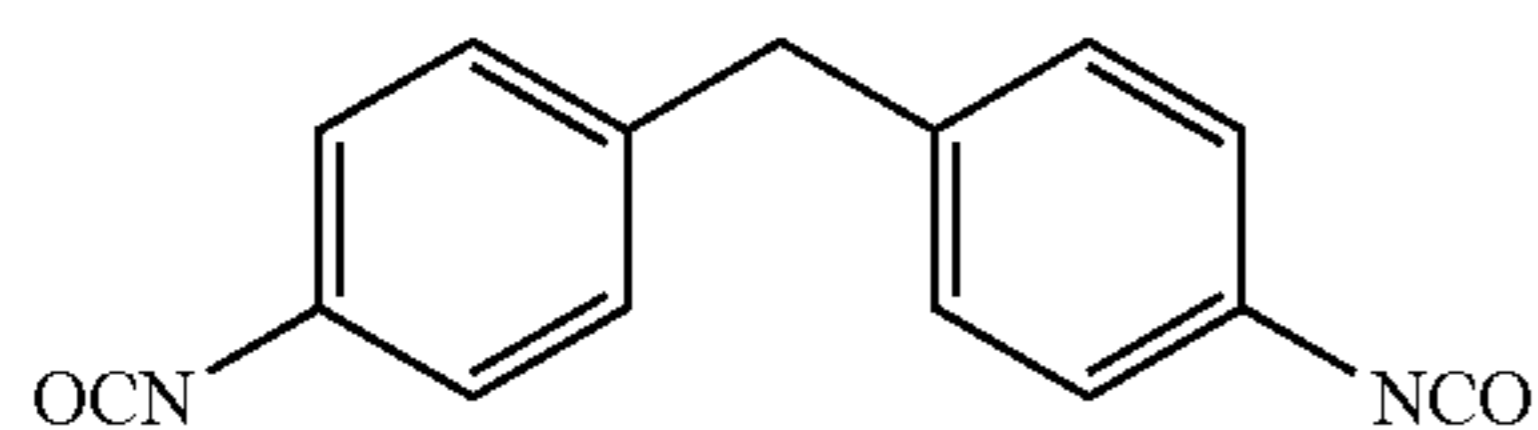

(Formula 3)

In some exemplary aspects, the pendant hydrophilic group is polyethylene oxide and the linking group is MDI, as shown below.

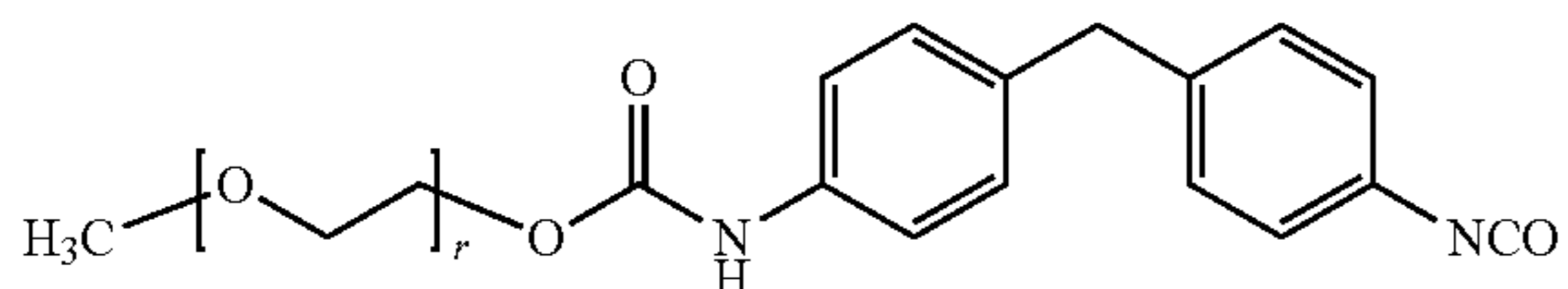

(Formula 4)

In some cases, the pendant hydrophilic group is functionalized to enable it to bond to the aliphatic or aromatic group, optionally through the linker. In various aspects, for example, when the pendant hydrophilic group includes an alkene group, which can undergo a Michael addition with a

5 molecule having a second reactive group, such as a hydroxyl group or amino group), to result in a hydrophilic group that can react with the polymer backbone, optionally through the linker, using the second reactive group. For example, when the pendant hydrophilic group is polyvinylpyrrolidone, it can react with the sulfhydryl group on mercaptoethanol to result in hydroxyl-functionalized polyvinylpyrrolidone, as shown below.

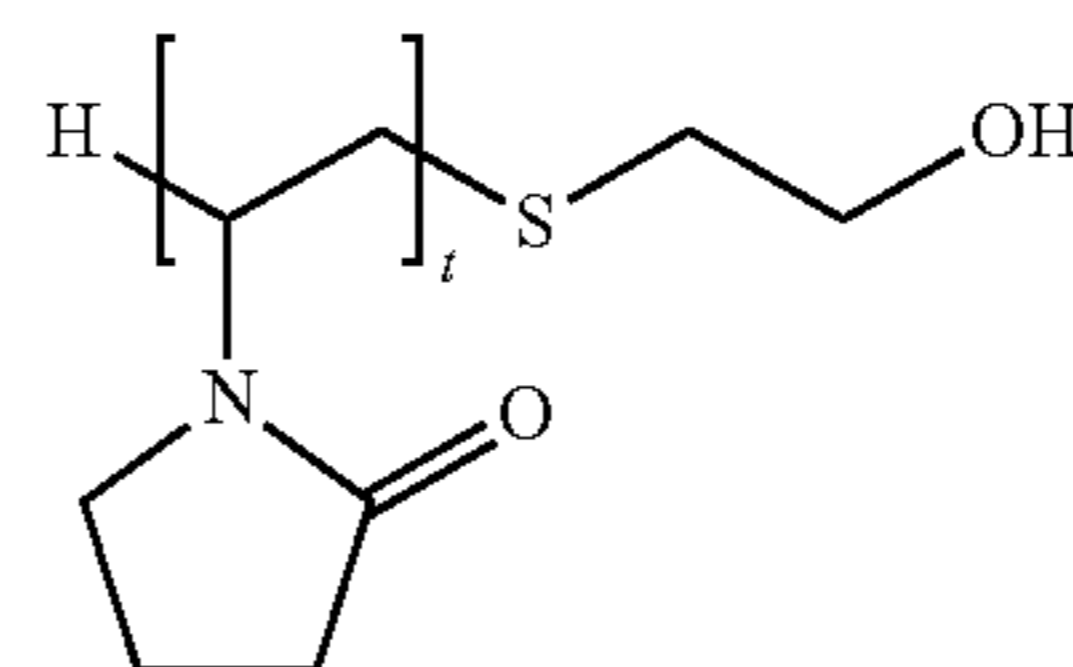

(Formula 5)

In some of the aspects disclosed herein, at least one R₂ segment is polytetramethylene oxide. In other exemplary aspects, at least one R₂ segment can be an aliphatic polyol functionalized with polyethylene oxide or polyvinylpyrrolidone, such as the polyols described in E.P. Patent No. 2 462 908. For example, the R₂ segment can be derived from the reaction product of a polyol (e.g., pentaerythritol or 2,2,3-trihydroxypropanol) and either MDI-derivatized methoxy-polyethylene glycol (to obtain compounds as shown in Formulas 6 or 7) or with MDI-derivatized polyvinylpyrrolidone (to obtain compounds as shown in Formulas 8 or 9) that had been previously been reacted with mercaptoethanol, as shown below,

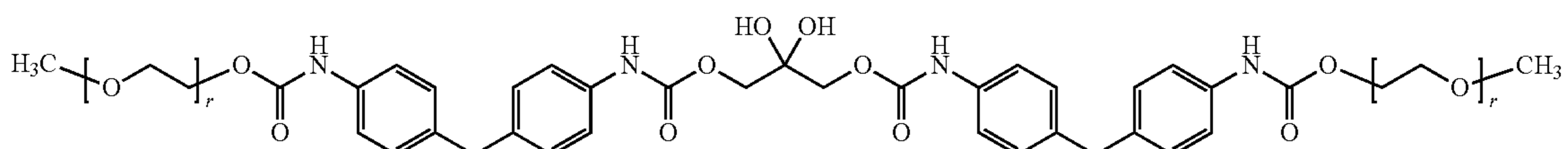

(Formula 6)

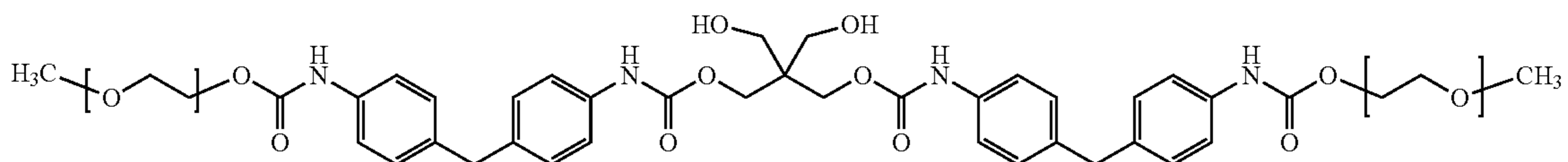

(Formula 7)

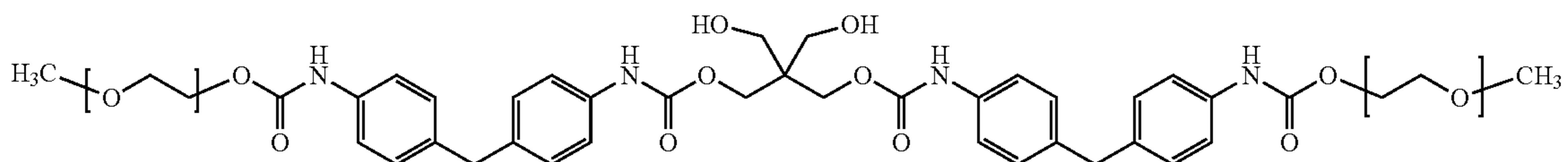

(Formula 8)

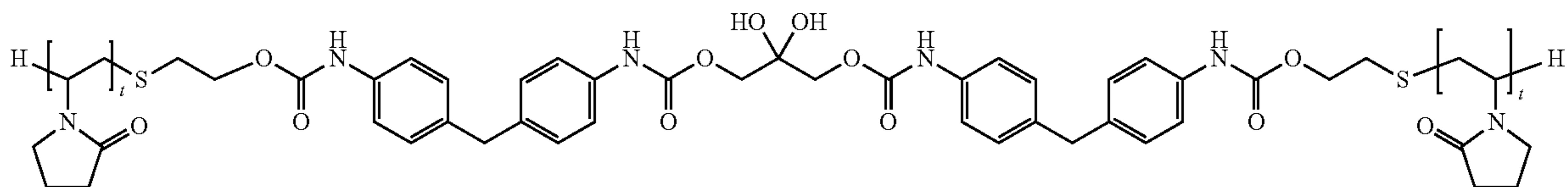

(Formula 9)

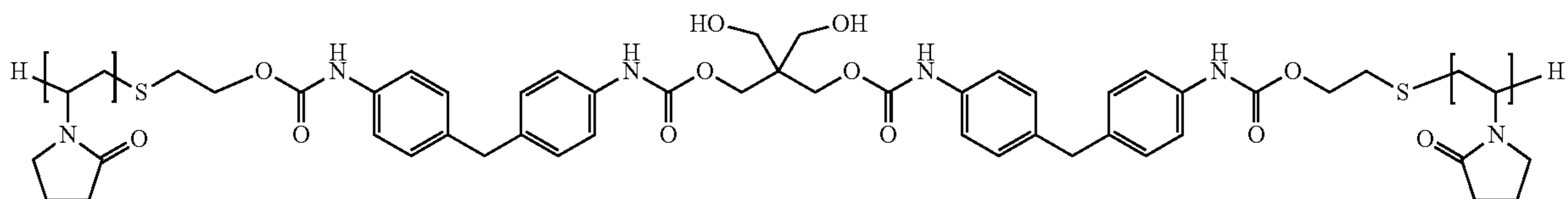

In various cases, at least one R₂ is a polysiloxane. In these cases, R₂ can be derived from a silicone monomer of 65 Formula 10, such as a silicone monomer disclosed in U.S. Pat. No. 5,969,076:

43

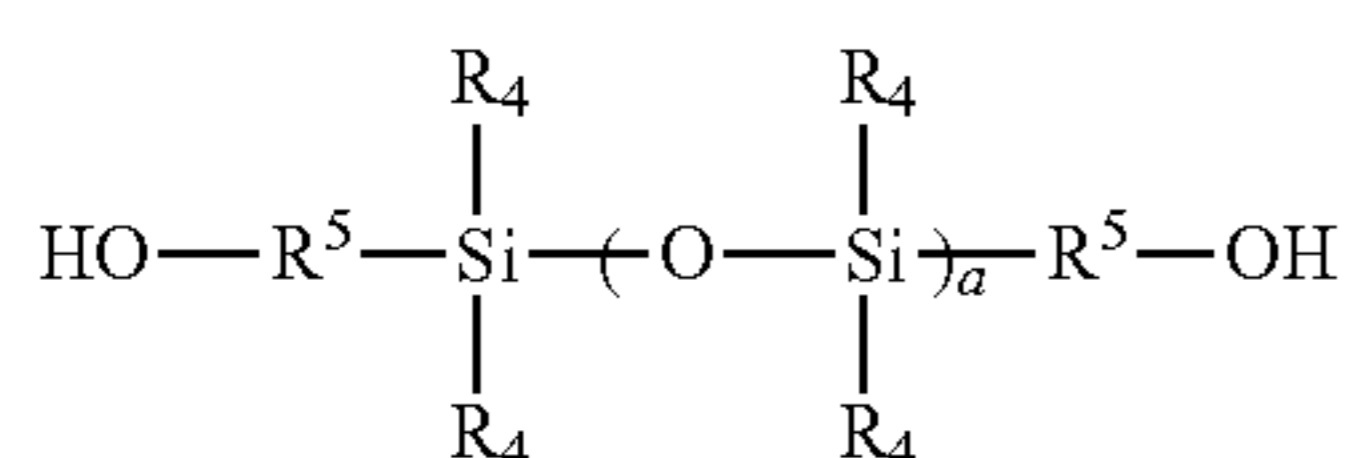

(Formula 10)

wherein:

a is 1 to 10 or larger (e.g., 1, 2, 3, 4, 5, 6, 7, 8, 9, or 10);
each R^4 independently is hydrogen, C_{1-18} alkyl, C_{2-18} alkenyl, aryl, or polyether; and

each R^5 independently is C_{1-10} alkylene, polyether, or polyurethane.

In some aspects, each R^4 independently is H, C_{1-10} alkyl, C_{2-10} alkenyl, C_{1-6} aryl, polyethylene, polypropylene, or polybutylene. For example, each R^4 can independently be selected from the group consisting of methyl, ethyl, n-propyl, isopropyl, n-butyl, isobutyl, s-butyl, t-butyl, ethenyl, propenyl, phenyl, and polyethylene.

In various aspects, each R^5 independently is C_{1-10} alkylene (e.g., methylene, ethylene, propylene, butylene, pentylene, hexylene, heptylene, octylene, nonylene, or decylene). In other cases, each R^5 is polyether (e.g., polyethylene, polypropylene, or polybutylene). In various cases, each R^5 is polyurethane.

In some aspects, the hydrogel includes a crosslinked polymeric network that includes copolymer chains that are derivatives of polyurethane. This crosslinked polymeric network can be produced by polymerizing one or more isocyanates with one or more polyamino compounds, polysulfhydryl compounds, or combinations thereof, as shown in Formulas 11 and 12, below:

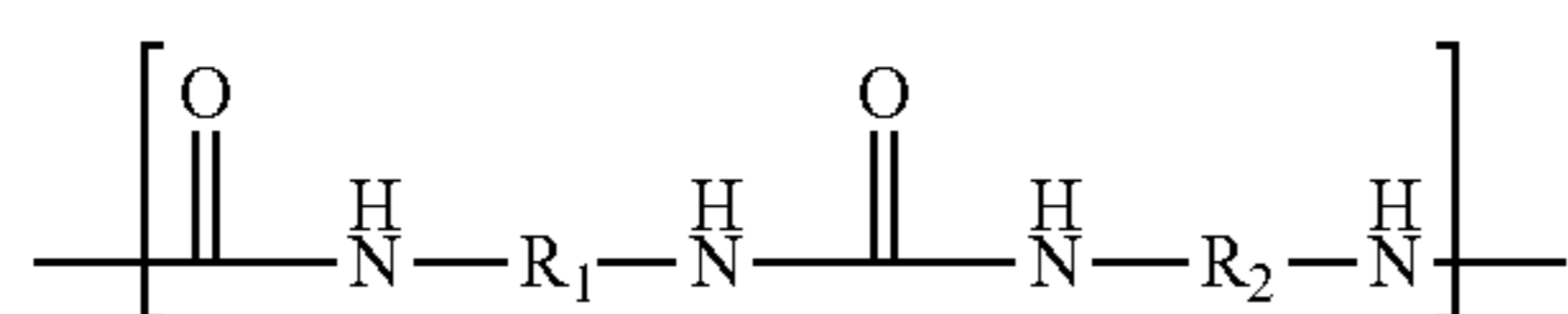

(Formula 11)

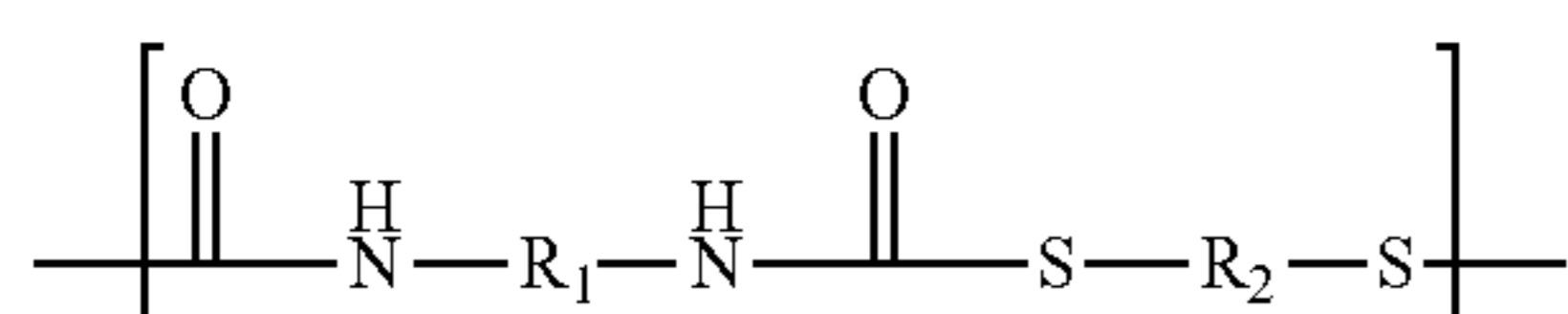

(Formula 12)

wherein the variables are as described above. Additionally, the isocyanates can also be chain extended with one or more polyamino or polythiol chain extenders to bridge two or more isocyanates, such as previously described for the polyurethanes of Formula 2.

In some aspects, the polyurethane hydrogel is composed of MDI, PTMO, and 1,4-butylene glycol, as described in U.S. Pat. No. 4,523,005.

In some aspects, the polyurethane hydrogel is physically crosslinked through e.g., nonpolar or polar interactions between the urethane or carbamate groups on the polymers (the hard segments), and is a thermoplastic polyurethane (TPU), or specifically, what may be referred to as a hydrophilic thermoplastic polyurethane. In these aspects, component R_1 in Formula 1, and components R_1 and R_3 in Formula 2, forms the portion of the polymer often referred to as the “hard segment”, and component R_2 forms the portion of the polymer often referred to as the “soft segment”. In these aspects, the soft segment can be covalently bonded to the hard segment.

Commercially available thermoplastic polyurethane hydrogels suitable for the present use include, but are not limited to those under the tradename “TECOPHILIC”, such

44

as TG-500, TG-2000, SP-80A-150, SP-93A-100, SP-60D-60 (Lubrizol, Countryside, Ill.), “ESTANE” (e.g., ALR G 500; Lubrizol, Countryside, Ill.).

In various aspects, the polyurethane hydrogel is covalently crosslinked, as previously described herein.

In some aspects, the polyamide segment of the polyamide hydrogel comprises or consists essentially of a polyamide. The polyamide hydrogel can be formed from the polycondensation of a polyamide prepolymer with a hydrophilic prepolymer to form a block copolyamide.

In some aspects, the polyamide segment of the polyamide hydrogel can be derived from the condensation of polyamide prepolymers, such as lactams, amino acids, and/or diamino compounds with dicarboxylic acids, or activated forms thereof. The resulting polyamide segments include amide linkages ($-\text{CO}-\text{NH}-$). The term “amino acid” refers to a molecule having at least one amino group and at least one carboxyl group. Each polyamide segment of the polyamide hydrogel can be the same or different.

In some aspects, the polyamide segment is derived from the polycondensation of lactams and/or amino acids, and includes an amide segment having a structure shown in Formula 13, below, wherein R_6 is the segment of the block copolymer derived from the lactam or amino acid, and R_2 is the segment derived from a hydrophilic prepolymer:

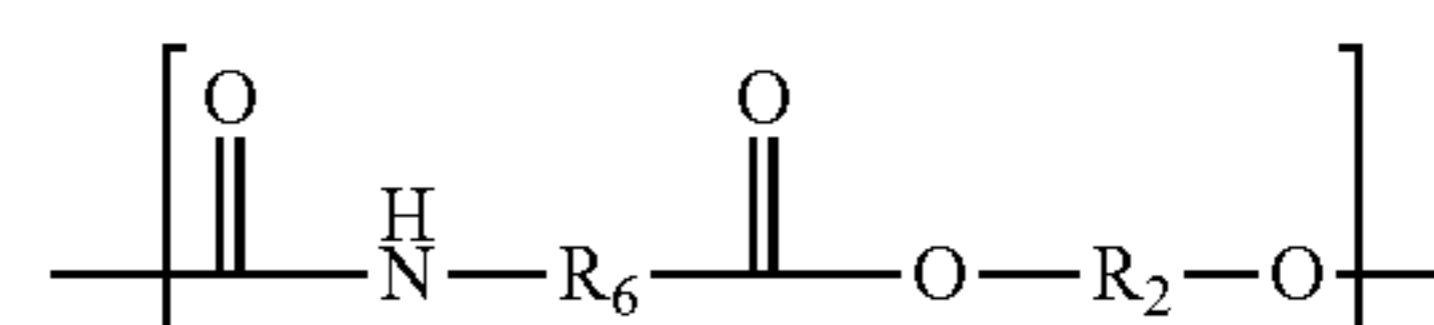

(Formula 13)

In some aspects, R_6 is derived from a lactam. In some cases, R_6 is derived from a C_{3-20} lactam, or a C_{4-15} lactam, or a C_{6-12} lactam. For example, R_6 can be derived from caprolactam or lauro lactam. In some cases, R_6 is derived from one or more amino acids. In various cases, R_6 is derived from a C_{4-25} amino acid, or a C_{5-20} amino acid, or a C_{8-15} amino acid. For example, R_6 can be derived from 12-aminolauric acid or 11-aminoundecanoic acid.

In some cases, Formula 13 includes a polyamide-polyether block copolymer segment, as shown below:

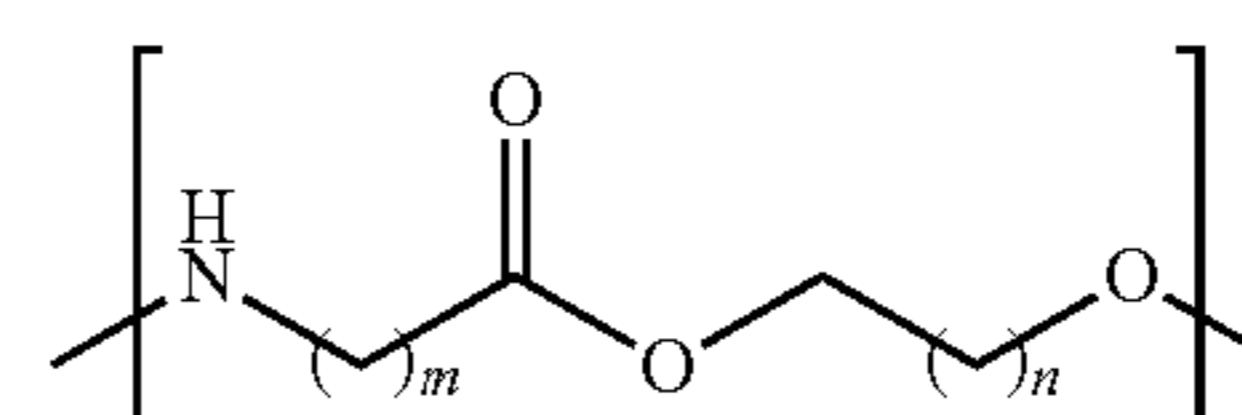

(Formula 14)

wherein m is 3-20, and n is 1-8. In some exemplary aspects, m is 4-15, or 6-12 (e.g., 6, 7, 8, 9, 10, 11, or 12), and n is 1, 2, or 3. For example, m can be 11 or 12, and n can be 1 or 3.

In various aspects, the polyamide segment of the polyamide hydrogel is derived from the condensation of diamino compounds with dicarboxylic acids, or activated forms thereof, and includes an amide segment having a structure shown in Formula 15, below, wherein R_7 is the segment of the block copolymer derived from the diamino compound, R_8 is the segment derived from the dicarboxylic acid compound, and R_2 is the segment derived from a hydrophilic prepolymer:

45

(Formula 15)

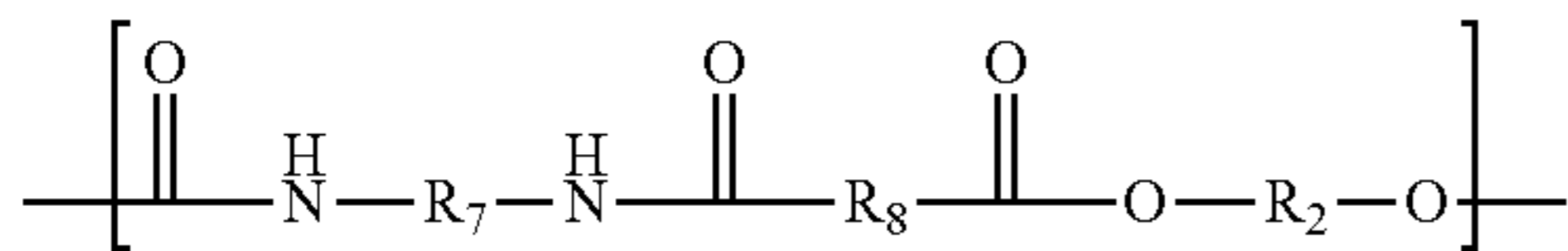

In some aspects, R_7 is derived from a diamino compound that includes an aliphatic group having C_{4-15} carbon atoms, or C_{5-10} carbon atoms, or C_{6-9} carbon atoms. In some aspects, the diamino compound includes an aromatic group, such as phenyl, naphthyl, xylyl, and tolyl. Suitable diamino compounds include, but are not limited to, hexamethylene diamine (HMD), tetramethylene diamine, trimethyl hexamethylene diamine (TMD), m-xylylene diamine (MXD), and 1,5-pentamine diamine. In various aspects, R_8 is derived from a dicarboxylic acid or activated form thereof, includes an aliphatic group having C_{4-15} carbon atoms, or C_{5-12} carbon atoms, or C_{6-10} carbon atoms. In some cases, the dicarboxylic acid or activated form thereof includes an aromatic group, such as phenyl, naphthyl, xylyl, and tolyl. Suitable carboxylic acids or activated forms thereof include, but are not limited to adipic acid, sebacic acid, terephthalic acid, and isophthalic acid. In some aspects, the copolymer chains are substantially free of aromatic groups.

In some preferred aspects, each polyamide segment is independently derived from a polyamide prepolymer selected from the group consisting of 12-aminolauric acid, caprolactam, hexamethylene diamine and adipic acid.

Additionally, the polyamide hydrogels can also be chain extended with one or more polyamino, polycarboxyl (or derivatives thereof), or amino acid chain extenders, as previously described herein. In some aspects, the chain extender can include a diol, dithiol, amino alcohol, amino-alkyl mercaptan, hydroxyalkyl mercaptan, a phosphite or a bisacyllactam compound (e.g., triphenylphosphite, N,N'-terephthaloyl bis-lauroylactam, and diphenyl isophthalate).

Each component R_2 of Formula 13 and 15 independently is polyether, polyester, polycarbonate, an aliphatic group, or an aromatic group, wherein the aliphatic group or aromatic group is substituted with one or more pendant hydrophilic groups, as previously described herein, wherein the pendant group can optionally be bonded to the aliphatic or aromatic group through a linker, as previously described herein.

In some preferred aspects, R_2 is derived from a compound selected from the group consisting of polyethylene oxide (PEO), polypropylene oxide (PPO), polytetrahydrofuran (PTHF), polytetramethylene oxide (PTMO), a polyethylene oxide-functionalized aliphatic or aromatic group, a polyvinylpyrrolidone-functionalized aliphatic or aromatic group, and combinations thereof. In various cases, R_2 is derived from a compound selected from the group consisting of polyethylene oxide (PEO), polypropylene oxide (PPO), polytetramethylene oxide (PTMO), a polyethylene oxide-functionalized aliphatic or aromatic group, and combinations thereof. For example, R_2 can be derived from a compound selected from the group consisting of polyethylene oxide (PEO), polytetramethylene oxide (PTMO), and combinations thereof.

In some aspects, the polyamide hydrogel is physically crosslinked through, e.g., nonpolar or polar interactions between the polyamide groups on the polymers, and is a thermoplastic polyamide, or in particular, a hydrophilic thermoplastic polyamide. In these aspects, component R_6 in Formula 13 and components R_7 and R_8 in Formula 15 form the portion of the polymer often referred to as the “hard segment”, and component R_2 forms the portion of the

46

polymer often referred to as the “soft segment”. Therefore, in some aspects, the hydrogel can include a physically crosslinked polymeric network having one or more polymer chains with amide linkages.

In some aspects, the hydrogel includes plurality of block copolymer chains, wherein at least a portion of the block copolymer chains each include a polyamide block and a hydrophilic block, (e.g., a polyether block) covalently bonded to the polyamide block to result in a thermoplastic polyamide block copolymer hydrogel (i.e., a polyamide-polyether block copolymer). In these aspects, the polyamide segments can interact with each other to form the crystalline region. Therefore, the polyamide block copolymer chains can each comprise a plurality of polyamide segments forming crystalline regions with other polyamide segments of the polyamide block copolymer chains, and a plurality of hydrophilic segments covalently bonded to the polyamide segments.

In some aspects, the polyamide is polyamide-11 or polyamide-12 and the polyether is selected from the group consisting of polyethylene oxide, polypropylene oxide, and polytetramethylene oxide. Commercially available thermoplastic polyamide hydrogels suitable for the present use include those under the tradename “PEBAX” (e.g., “PEBAX MH1657” and “PEBAX MV1074”) from Arkema, Inc., Clear Lake, Tex.), and “SERENE” coating (Sumedics, Eden Prairie, Minn.).

In various aspects, the polyamide hydrogel is covalently crosslinked, as previously described herein.

In some aspects, the hydrogel comprises or consists essentially of a polyolefin hydrogel. The polyolefin hydrogel can be formed through free radical, cationic, and/or anionic polymerization by methods well known to those skilled in the art (e.g., using a peroxide initiator, heat, and/or light).

In some aspects, the hydrogel can include one or more, or a plurality, of polyolefin chains. For instance, the polyolefin can include polyacrylamide, polyacrylate, polyacrylic acid and derivatives or salts thereof, polyacrylohalide, polyacrylonitrile, polyallyl alcohol, polyallyl ether, polyallyl ester, polyallyl carbonate, polyallyl carbamate, polyallyl sulfone, polyallyl sulfonic acid, polyallyl amine, polyallyl cyanide, polyvinyl ester, polyvinyl thioester, polyvinyl pyrrolidone, poly α -olefin, polystyrene, and combinations thereof. Therefore, the polyolefin can be derived from a monomer selected from the group consisting of acrylamide, acrylate, acrylic acid and derivatives or salts thereof, acrylohalide, acrylonitrile, allyl alcohol, allyl ether, allyl ester, allyl carbonate, allyl carbamate, allyl sulfone, allyl sulfonic acid, allyl amine, allyl cyanide, vinyl ester, vinyl thioester, vinyl pyrrolidone, α -olefin, styrene, and combinations thereof.

In some aspects, the polyolefin is derived from an acrylamide. Suitable acrylamides can include, but are not limited to, acrylamide, methacrylamide, ethylacrylamide, N,N-dimethylacrylamide, N-isopropylacrylamide, N-tert-butylacrylamide, N-isopropylmethacrylamide, N-phenylacrylamide, N-diphenylmethacrylamide, N-(triphenylmethyl)methacrylamide, N-hydroxyethyl acrylamide, 3-acryloylamino-1-propanol, N-acryloylamido-ethoxyethanol, N-[tris(hydroxymethyl)methyl]acrylamide, N-(3-methoxypropyl)acrylamide, N-[3-(dimethylamino)propyl]methacrylamide, (3-acrylamidopropyl)trimethylammonium chloride, diacetone acrylamide, 2-acrylamido-2-methyl-1-propanesulfonic acid, salts of 2-acrylamido-2-methyl-1-propanesulfonic acid, 4-acryloylmorpholine, and combinations thereof. For example, the acrylamide prepolymer can be acrylamide or methacrylamide.

In some cases, the polyolefin is derived from an acrylate (e.g., acrylate and/or alkylacrylate). Suitable acrylates include, but are not limited to, methyl acrylate, ethyl acrylate, propyl acrylate, isopropyl acrylate, n-butyl acrylate, isobutyl acrylate, tert-butyl acrylate, hexyl acrylate, isooctyl acrylate, isodecyl acrylate, octadecyl acrylate, lauryl acrylate, 2-ethylhexyl acrylate, 4-tert-butylcyclohexyl acrylate, 3,5,5-trimethylhexyl acrylate, isobornyl acrylate, vinyl methacrylate, allyl methacrylate, methyl methacrylate, ethyl methacrylate, butyl methacrylate, isobutyl methacrylate, tert-butyl methacrylate, hexyl methacrylate, 2-ethylhexyl methacrylate, isodecyl methacrylate, lauryl methacrylate, stearyl methacrylate, cyclohexyl methacrylate, 3,3,5-trimethylcyclohexyl methacrylate, combinations thereof, and the like. For example, acrylate prepolymer can be methyl acrylate, ethyl methacrylate, or 2-hydroxyethyl methacrylate.

In some cases, the polyolefin is derived from an acrylic acid or a derivative or salt thereof. Suitable acrylic acids, but are not limited to acrylic acid, sodium acrylate, methacrylic acid, sodium methacrylate, 2-ethylacrylic acid, 2-propylacrylic acid, 2-bromoacrylic acid, 2-(bromomethyl)acrylic acid, 2-(trifluoromethyl)acrylic acid, acryloyl chloride, methacryloyl chloride, and 2-ethylacryloyl chloride.

In various aspects, the polyolefin can be derived from an allyl alcohol, allyl ether, allyl ester, allyl carbonate, allyl carbamate, allyl sulfone, allyl sulfonic acid, allyl amine, allyl cyanide, or a combination thereof. For example, the polyolefin segment can be derived from allyloxyethanol, 3-allyloxy-1,2-propanediol, allyl butyl ether, allyl benzyl ether, allyl ethyl ether, allyl phenyl ether, allyl 2,4,6-tribromophenyl ether, 2-allyloxybenzaldehyde, 2-allyloxy-2-hydroxybenzophenone, allyl acetate, allyl acetoacetate, allyl chloroacetate, allylcianoacetate, allyl 2-bromo-2-methylpropionate, allyl butyrate, allyltrifluoroacetate, allyl methyl carbonate, tert-butyl N-allylcarbamate, allyl methyl sulfone, 3-allyloxy-2-hydroxy-1-propanesulfonic acid, 3-allyloxy-2-hydroxy-1-propanesulfonic acid sodium salt, allylamine, an allylamine salt, and allyl cyanide.

In some cases, the polyolefin can be derived from a vinyl ester, vinyl thioester, vinyl pyrrolidone (e.g., N-vinyl pyrrolidone), and combinations thereof. For example, the vinyl monomer can be vinyl chloroformate, vinyl acetate, vinyl decanoate, vinyl neodecanoate, vinyl neonanoate, vinylpivalate, vinyl propionate, vinyl stearate, vinyl valerate, vinyl trifluoroacetate, vinyl benzoate, vinyl 4-tert-butylbenzoate, vinyl cinnamate, butyl vinyl ether, tert-butyl vinyl ether, cyclohexyl vinyl ether, dodecyl vinyl ether, ethylene glycol vinyl ether, 2-ethylhexyl vinyl ether, ethyl vinyl ether, ethyl-1-propenyl ether, isobutyl vinyl ether, propyl vinyl ether, 2-chloroethyl vinyl ether, 1,4-butanediol vinyl ether, 1,4-cyclohexanedimethanol vinyl ether, di(ethylene glycol) vinyl ether, diethyl vinyl orthoformate, vinyl sulfide, vinyl halide, and vinyl chloride.

In some aspects, the polyolefin can be derived from an alpha-olefin, such as 1-octene, 1-nonene, 1-decene, 1-undecene, 1-dodecene, 1-tridecene, 1-tetradecene, 1-pentadecene, 1-hexadecene, 1-pentadecene, 1-heptadecene, and 1-octadecene.

In various cases, the polyolefin segment containing R₇ can be derived from a styrene. Suitable styrene monomers include styrene, α -bromostyrene, 2,4-diphenyl-4-methyl-1-pentene, α -methylstyrene, 4-acetoxystyrene, 4-benzhydrylstyrene, 4-tert-butylstyrene, 2,4-dimethylstyrene, 2,5-dimethylstyrene, 2-methylstyrene, 3-methylstyrene, 4-methylstyrene, 2-(trifluoromethyl)styrene, 3-(trifluoromethyl)styrene, 4-(trifluoromethyl)styrene, 2,4,6-trimethylstyrene, vinylbenzyl chloride, 4-benzyloxy-3-methoxysty-

rene, 4-tert-butoxystyrene, 3,4-dimethoxystyrene, 4-ethoxystyrene, 4-vinylanisole, 2-bromostyrene, 3-bromostyrene, 4-bromostyrene, 4-chloro- α -methylstyrene, 2-chlorostyrene, 3-chlorostyrene, 4-chlorostyrene, 2,6-dichlorostyrene, 2,6-difluorostyrene, 2-fluorostyrene, 3-fluorostyrene, 4-fluorostyrene, 2,3,4,5,6-pentafluorostyrene, N,N-dimethylvinylbenzylamine, 2-isopropenylaniline, 4-[N-(methylaminoethyl)aminomethyl]styrene, 3-vinylaniline, 4-vinylaniline, (vinylbenzyl)trimethylammonium chloride, 4-(diphenylphosphino)styrene, 3-isopropenyl- α,α -dimethylbenzyl isocyanate, 3-nitrostyrene, 9-vinylanthracene, 2-vinylnaphthalene, 4-vinylbenzocyclobutene, 4-vinylbiphenyl, and vinylbenzoic acid.

In some aspects, the polyolefin comprises a hydrophilic portion. The hydrophilic portion of the polyolefin hydrogel can be pendant to the polyolefin backbone, or the hydrophilic portion can function as a covalent crosslinker of the polyolefin hydrogel. In some aspects, the hydrophilic portion of the polyolefin hydrogel includes a pendant polyether, polyester, polycarbonate, hydroxyl, lactone (e.g., pyrrolidone), amino, carboxylate, sulfonate, phosphate, ammonium (e.g., tertiary and quaternary ammonium), zwitterion group (e.g., a betaine, such as poly(carboxybetaine (pCB) and ammonium phosphonates such as phosphatidylcholine), or combinations thereof. Polyolefin hydrogels containing a pendant hydrophilic portion can be formed by copolymerizing a polyolefin monomer, as previously described, with a second polymer olefin monomer having a hydrophilic side chain, such as acrylic acid or polyvinylpyrrolidone).

In some aspects, the polyolefin hydrogel includes a plurality of polyolefin chains wherein at least a portion of the polyolefin chains each comprise a first chain segment physically crosslinked to at least one other polyolefin chain of the plurality of polyolefin chains and one or more hydrophilic chain segments covalently bonded to the first chain segment.

In other aspects, the hydrophilic portion of the polyolefin hydrogel is a hydrophilic crosslinker. The crosslinker can include polyether, polyester, polycarbonate, hydroxyl, lactone (e.g., pyrrolidone), amino, carboxylate, sulfonate, phosphate, ammonium (e.g., tertiary and quaternary ammonium), a zwitterion (e.g., a betaine, such as poly(carboxybetaine (pCB) and ammonium phosphonates such as phosphatidylcholine), and combinations thereof. The hydrophilic crosslinker can be derived from a molecule having at least two ethylenically-unsaturated groups, such as a polyethylene glycol dimethacrylate.

Suitable commercially available polyolefin materials include, but are not limited to the "POLYOX" product line by Dow Chemical, Midland Mich., and styrenic block co-polymers. Examples of styrenic co-polymers include, but are not limited to TPE-s (e.g., styrene-butadiene-styrene (SBS) block copolymers, such as "SOFPRENE" and styrene-ethylene-butylene-styrene (SEBS) block copolymer, such as "LAPRENE", by SO.F.TER. GROUP, Lebanon, Tenn.); thermoplastic copolyester elastomers (e.g., thermoplastic elastomer vulconates (TPE-v or TPV)), such as "FORPRENE" by SO.F.TER. GROUP), "TERMOTON-V" by Termopol, Istanbul Turkey; and TPE block copolymers, such as "SANTOPRENE" (ExxonMobil, Irving, Tex.).

In some aspects, the a monomer or prepolymer, such as the polyolefin prepolymer described above, is co-polymerized with a silicone prepolymer to form a silicone hydrogel. In these aspects, the silicone prepolymer, the polyolefin prepolymer, or both can function as the crosslinker.

Examples of silicone monomers include, but are not limited to, 3-methacryloxypropyl tris(trimethylsiloxy)silane (TRIS), and monomethacryloxypropyl terminated polydim-

ethylsiloxane (mPDMS), m vinyl[3-[3,3,3-trimethyl-1,1bis(trimethylsiloxy)-disiloxanyl]propyl]carbamate, 3-methacryloxypropyl-bis(trimethylsiloxy)methyl silane, and methacryloxypropylpentamethyl disiloxane.

In other aspects, the hydrogel comprises or consists essentially of an ionomeric hydrogel including a plurality of ionomer chains. An ionomer is a copolymer formed of both neutrally charged units and ionized units bonded to the polymer backbone, e.g., as pendant groups. Commonly the ionized units include carboxylic acid groups. Synthesis of ionomers typically includes the step of first introducing the ionized units (e.g., acid groups) into the polymer chain, and then neutralizing a portion of the ionized units (e.g., with a metal cation). The ionomer can comprise units of acrylic acid, methacrylic acid, or both. The ionomer can comprise a copolymer of ethylene and methacrylic acid.

As discussed above, the hydrogel-containing material can also optionally include one or more additives, such as antioxidants, colorants, stabilizers, anti-static agents, wax packages, antiblocking agents, crystal nucleating agents, melt strength enhancers, anti-stain agents, stain blockers, hydrophilicity-enhancing additives, and combinations thereof.

Examples of particularly suitable additives include hydrophilicity-enhancing additives, such as one or more superabsorbent polymers (e.g., superabsorbent polyacrylic acid or copolymers thereof). Examples of hydrophilicity-enhancing additives include those commercially available under the tradenames "CREASORB" or "CREABLOCK" by Evonik, Mobile, Ala., "HYSORB" by BASF, Wyandotte, Mich., "WASTE LOCK PAM" by M² Polymer Technologies, Inc., Dundee Township, Ill., and "AQUA KEEP" by Sumitomo Seika, New York, N.Y. The incorporation of the hydrophilicity-enhancing additive can assist the hydrogel by increasing the water uptake rate and/or capacity for the material. Examples of suitable concentrations of the hydrophilicity-enhancing additive in the material range from 0.1% to 15% by weight, from 0.5% to 10% by weight, or from 1% to 5% by weight, based on the total weight of the material.

In some aspects, the substrate body can be compositionally similar to the hydrogel-containing material. The substrate body or backing layer may have a water uptake capacity of less than about 10% by weight, as characterized by the Water Uptake Test with the Article Sampling Procedure. The substrate body can compositionally contain or consist essentially of one or more polymers selected from the group consisting of an aliphatic thermoplastic polyurethane, an aliphatic polyamide, and combinations thereof. The aliphatic polyamide comprises a caprolactam functional group and/or a nylon.

In some aspects, the hydrogel-containing material can define an exterior or ground-facing surface of the outsole. Alternatively, a water-permeable membrane can define the exterior or ground-facing surface of the outsole, and can be in direct contact with the material. For example, at least a portion of the exterior surface of the outsole can be defined by a first side of the water-permeable membrane, with the material present between the backing plate/outsole substrate and the membrane.

The level of water permeability of the water-permeable membrane is preferably sufficient for water to rapidly partition from the exterior surface of the outsole (i.e., the first side of the membrane), across the second side of the membrane, and into the material. For example, the level of water permeability of the water-permeable membrane can be sufficient for a sample of the outsole obtained in accordance with the Article Sampling Procedure to have a water uptake

capacity of greater than 40% by weight at 24 hours. The level of water permeability of the water-permeable membrane can be sufficient for a sample of the outsole obtained in accordance with the Article Sampling Procedure to have a water uptake capacity of greater than 40% by weight at 1 hour.

The articles of the present disclosure can be manufactured using a variety of different manufacturing techniques. For example, the material (e.g., the hydrogel-containing material **116**) and the optional backing plate or substrate body can be formed using methods such as injection molding, cast molding, thermoforming, vacuum forming, extrusion, spray coating, and the like.

In some aspects, the outsole is formed with the use of a co-extruded outsole plate. In this case, the hydrogel-containing material can be co-extruded with a thermoplastic material used to form a thin backing substrate, where the resulting co-extruded material can be provided in a web or sheet form. The web or sheet can then be placed in a vacuum thermoforming tool to produce the three-dimensional geometry of the outsole ground-facing side (referred to as an outsole face precursor). The backing substrate provides a first function in this step by creating a structural support for the relatively thinner and weaker material. The outsole face precursor can then be trimmed to form its perimeter and orifices to receive traction elements, thereby providing an outsole face.

The outsole face can then be placed in a mold cavity, where the material is preferably positioned away from the injection sprues. Another thermoplastic material can then be back injected into the mold to bond to the backing substrate, opposite of the material. This illustrates the second function of the backing substrate, namely to protect the material from the injection pressure. The injected thermoplastic material can be the same or different from the material used to produce the backing substrate. Preferably, they can include the same or similar materials (e.g., both being thermoplastic polyurethanes). As such, the backing substrate and the injected material in the mold form the outsole backing plate, which is secured to the material (during the co-extrusion step).

In other aspects, the outsole is formed with the use of injection molding. In this case, a substrate material is preferably injected into a mold to produce the outsole backing plate. The outsole backing plate can then be back injected with the material to produce the material bonded to the outsole backing plate.

In either of the above aspects, after the outsole is manufactured, it can be directly or indirectly secured to a footwear upper (i.e., the upper portion of an article of footwear which typically forms a void into which a wearer's foot can be inserted during wear) to provide the article of footwear of the present disclosure. In particular, the material can function as a ground-facing surface of the outsole, which is positioned on the opposite side of the outsole backing plate from the upper.

Property Analysis and Characterization Procedure

Various properties can be determined for the articles in accordance with the present disclosure according to the following methodologies.

In some cases, the properties determined using these test methods may be from samples of articles taken according to the Article Sampling Procedures. In other cases, the properties determined using these test methods may be from samples of material taken according to the Co-extruded Film

Sampling Procedure, the Neat Film Sampling Procedure, or the Neat Material Sampling Procedure. Regardless of whether the test was conducted on a sample taken from an article or a sample of the hydrogel-containing material, the properties obtained by these tests are understood to be representative of the article of the present disclosure.

1. Sampling Procedures

As mentioned above, it has been found that when the hydrogel-containing material is secured to another substrate (e.g. tie layer or substrate body), the interfacial bond can restrict the extent that the hydrogel-containing material can take up water and/or swell. As such, various properties of the hydrogel-containing material of the present disclosure can be characterized using samples prepared with the following sampling procedures:

A. Article Sampling Procedure

This procedure can be used to obtain a sample of the hydrogel-containing material from a component of an article or from the article itself. This procedure may be used to obtain a sample of the hydrogel-containing material when it is present on a component of an article (e.g., when the hydrogel-containing material is affixed to a substrate, or when the hydrogel-containing material is integrally formed in the component). A sample including the hydrogel-containing material in a non-wetted state (e.g., at 25° C. and 20% relative humidity) is cut from the component or article using a blade, or other suitable cutting instrument (e.g., saw, scissors, tin snips). Alternatively, the process may be performed by first separating the component of the article from an associated component of the article. The process is performed by separating the sample of the hydrogel-containing material from the remainder of the component or article, and removing any other materials from the sample that can uptake water and potentially skew the water uptake measurements of the sample. For example, a sample surface can be skinned, abraded, scraped, or otherwise cleaned to remove any adhesives, yarns, fibers, foams, and the like that could potentially take up water themselves. Depending on the size, composition, and complexity of a particular component or article, the entire component or article can constitute the sample. For example, components or articles having a small size, few or just a single component, or that are composed largely or entirely of the hydrogel-containing material can be used directly as the sample.

The resulting sample includes the hydrogel-containing material and any substrate bonded thereto, and thus maintains the interfacial bond between the hydrogel-containing material and the associated substrate. As such, this test can simulate how the hydrogel-containing material will perform as part of a component or an article. Additionally, this sample is also useful in cases where the interfacial bond between the hydrogel-containing material and the substrate is less defined, such as where the hydrogel-containing material is highly diffused into the substrate (e.g., with a concentration gradient).

The sample is taken at a location on the component or article that provides a substantially constant thickness for the hydrogel-containing material (within $\pm 10\%$ of the average thickness), and has a surface area of 4 square centimeters (cm^2). In cases where the hydrogel-containing material is not present on the substrate in any segment having a 4 cm^2 surface area and/or where the material thickness is not substantially constant for a segment having a 4 cm^2 surface area, sample sizes with smaller cross-sectional surface areas can be taken and the area-specific measurements adjusted accordingly.

B. Co-Extruded Film Sampling Procedure

This procedure can be used to obtain a sample of hydrogel-containing material when it is co-extruded onto a backing substrate. The backing substrate is produced from a second material that is compatible with the hydrogel-containing material.

It has been found that samples taken from co-extrusions are suitable substitutes to samples taken from components or articles. Additionally, this sample is also useful in cases where the interfacial bond between the hydrogel-containing material and the backing substrate is less defined, such as where the hydrogel-containing material is highly diffused into the material of the backing substrate (e.g., with a concentration gradient).

In this case, the hydrogel-containing material is co-extruded with the backing substrate as a web or sheet having a substantially constant film thickness for the hydrogel-containing material (within $\pm 10\%$ of the average thickness), and cooled to solidify the resulting web or sheet. A sample of the hydrogel-containing material secured to the backing substrate is then cut from the resulting web or sheet, with a sample size surface area of 4 cm^2 , such that the hydrogel-containing material of the resulting sample remains secured to the backing substrate.

C. Neat Film Sampling Procedure

This procedure can be used to obtain a sample of the hydrogel-containing material as a film when the hydrogel-containing material is isolated in a neat form (i.e., without any bonded substrate). In this case, the hydrogel-containing material is extruded as a web or sheet having a substantially constant thickness for the hydrogel-containing material (within $\pm 10\%$ of the average thickness), and cooled to solidify the resulting web or sheet. A sample of the hydrogel-containing material having a surface area of 4 cm^2 is then cut from the resulting web or sheet.

Alternatively, if a source of the hydrogel-containing material is not available in a neat form, the hydrogel-containing material can be cut from a substrate of a component or an article, or from a backing substrate of a co-extruded sheet or web, thereby isolating the hydrogel-containing material. In either case, a sample of the hydrogel-containing material having a surface area of 4 cm^2 is then cut from the resulting isolated hydrogel-containing material.

D. Neat Material Sampling Procedure

This procedure can be used to obtain a sample of a hydrogel-containing material used to form the hydrogel-containing material as a film. In this case, the hydrogel-containing material is provided in media form, such as flakes, granules, powders, pellets, and the like. If a source of the hydrogel-containing material is not available in a neat form, the material can be cut, scraped, or ground from a substrate, a component, or an article, or from a backing substrate of a co-extruded sheet or web, thereby isolating the hydrogel-containing material.

2. Water Uptake Capacity Test

This test measures the water uptake capacity of the hydrogel-containing material after a given soaking duration for a sample (e.g., taken with the above-discussed Article Sampling Procedure, Co-extruded Film Sampling Procedure, or the Neat Film Sampling Procedure). The sample is initially dried at 60° C. until there is no weight change for consecutive measurement intervals of at least 30 minutes apart (e.g., a 24-hour drying period at 60° C. is typically a suitable duration). The total weight of the dried sample ($W_{t, \text{sample, dry}}$) is then measured in grams. The dried sample is then allowed to cool down to 25° C., and is fully immersed in a deionized water bath maintained at 25° C. After a given soaking duration, the sample is removed from the deionized

water bath, blotted with a cloth to remove surface water, and the total weight of the soaked sample ($Wt_{sample,wet}$) is measured in grams.

Any suitable soaking duration can be used, where a 24-hour soaking duration is believed to simulate saturation conditions for the material of the present disclosure. Accordingly, as used herein, the expression “having a water uptake capacity at 5 minutes of . . .” refers to a soaking duration of 5 minutes, having a water uptake capacity at 1 hour of . . .” refers to a soaking duration of 1 hour, the expression “having a water uptake capacity at 24 hours of . . .” refers to a soaking duration of 24 hours, and the like.

As can be appreciated, the total weight of a sample taken pursuant to the Article Sampling Procedure or the Co-extruded Film Sampling Procedure includes the weight of the hydrogel-containing material as dried or soaked ($Wt_{film,dry}$ or $Wt_{film,wet}$) and the weight of the backing substrate ($Wt_{substrate}$). In order to determine a change in weight of the hydrogel-containing material due to water uptake, the weight of the substrate ($Wt_{substrate}$) needs to be subtracted from the sample measurements.

The weight of the substrate ($Wt_{substrate}$) is calculated using the sample surface area (e.g., 4 cm²), an average measured thickness of the substrate in the sample, and the average density of the substrate material. Alternatively, if the density of the material for the substrate is not known or obtainable, the weight of the substrate ($Wt_{substrate}$) is determined by taking a second sample using the same sampling procedure as used for the primary sample, and having the same dimensions (surface area and film/substrate thicknesses) as the primary sample. The hydrogel-containing material of the second sample is then cut apart from the substrate of the second sample to provide an isolated substrate. The isolated substrate is then dried at 60° C. for 24 hours, which can be performed at the same time as the primary sample drying. The weight of the isolated substrate ($Wt_{substrate}$) is then measured in grams.

The resulting substrate weight ($Wt_{substrate}$) is then subtracted from the weights of the dried and soaked primary sample ($Wt_{sample,dry}$ and $Wt_{sample,wet}$) to provide the weights of the hydrogel-containing material as dried and soaked ($Wt_{film,dry}$ and $Wt_{film,wet}$), as depicted below by Equations 1 and 2:

$$Wt_{film,dry} = Wt_{sample,dry} - Wt_{substrate} \quad (\text{Equation 1})$$

$$Wt_{film,wet} = Wt_{sample,wet} - Wt_{substrate} \quad (\text{Equation 2})$$

For hydrogel-containing material samples taken pursuant to the Neat Film Sampling Procedure, the substrate weight ($Wt_{substrate}$) is zero. As such, Equation 1 collapses to $Wt_{film,dry} = Wt_{sample,dry}$, and Equation 2 collapses to $Wt_{film,wet} = Wt_{sample,wet}$.

The weight of the dried hydrogel-containing material ($Wt_{film,dry}$) is then subtracted from the weight of the soaked hydrogel-containing material ($Wt_{film,wet}$) to provide the weight of water that was taken up by the hydrogel-containing material, which is then divided by the weight of the dried hydrogel-containing material ($Wt_{film,dry}$) to provide the water uptake capacity for the given soaking duration as a percentage, as depicted below by Equation 3:

$$\text{Water Uptake Capacity} = \frac{Wt_{film,wet} - Wt_{film,dry}}{Wt_{film,dry}} (100\%) \quad (\text{Equation 3})$$

Asdf

For example, a water uptake capacity of 50% at 1 hour means that the soaked hydrogel-containing material weighed 1.5 times more than its dry-state weight after soaking for 1 hour, where there is a 1:2 weight ratio of water to hydrogel-containing material. Similarly, a water uptake capacity of 500% at 24 hours means that the soaked hydrogel-containing material weighed 5 times more than its dry-state weight after soaking for 24 hours, where there is a 4:1 weight ratio of water to hydrogel-containing material.

3. Water Uptake Rate Test

This test measures the water uptake rate of the hydrogel-containing material by modeling weight gain as a function of soaking time for a sample with a one-dimensional diffusion model. The sample can be taken with any of the above-discussed Article Sampling Procedure, Co-extruded Film Sampling Procedure, or the Neat Film Sampling Procedure. The sample is initially dried at 60° C. until there is no weight change for consecutive measurement intervals of at least 30 minutes apart (a 24-hour drying period at 60° C. is typically a suitable duration). The total weight of the dried sample ($Wt_{sample,dry}$) is then measured in grams. Additionally, the average thickness of the hydrogel-containing material for the dried sample is measured for use in calculating the water uptake rate, as explained below.

The dried sample is then allowed to cool down to 25° C., and is fully immersed in a deionized water bath maintained at 25° C. Between soaking durations of 1, 2, 4, 9, 16, and 25 minutes, the sample is removed from the deionized water bath, blotted with a cloth to remove surface water, and the total weight of the soaked sample ($Wt_{sample,wet,t}$) is measured, where “t” refers to the particular soaking-duration data point (e.g., 1, 2, 4, 9, 16, or 25 minutes).

The exposed surface area of the soaked sample (A_s) is also measured with calipers for determining the specific weight gain, as explained below. The exposed surface area refers to the surface area that comes into contact with the deionized water when fully immersed in the bath. For samples obtained using the Article Sampling Procedure and the Co-extruded Film Sampling Procedure, the samples only have one major surface exposed. However, for samples obtained using the Neat Film Sampling Procedure, both major surfaces are exposed. For convenience, the surface areas of the peripheral edges of the sample are ignored due to their relatively small dimensions.

The measured sample is fully immersed back in the deionized water bath between measurements. The 1, 2, 4, 9, 16, and 25 minute durations refer to cumulative soaking durations while the sample is fully immersed in the deionized water bath (i.e., after the first minute of soaking and first measurement, the sample is returned to the bath for one more minute of soaking before measuring at the 2-minute mark).

As discussed above in the Water Uptake Capacity Test, the total weight of a sample taken pursuant to the Article Sampling Procedure or the Co-extruded Film Sampling Procedure includes the weight of the hydrogel-containing material as dried or soaked ($Wt_{film,dry}$ or $Wt_{film,wet,t}$) and the weight of the backing substrate ($Wt_{substrate}$). In order to determine a weight change of the hydrogel-containing material due to water uptake, the weight of the substrate ($Wt_{substrate}$) needs to be subtracted from the sample weight measurements. This can be accomplished using the same steps discussed above in the Water Uptake Capacity Test to provide the resulting hydrogel-containing material weights $Wt_{film,dry}$ and $Wt_{film,wet,t}$ for each soaking-duration measurement.

The specific weight gain ($Ws_{,film,t}$) from water uptake for each soaked sample is then calculated as the difference between the weight of the soaked sample ($Wt_{,film,wet,t}$) and the weight of the initial dried sample ($Wt_{,film,dry}$), where the resulting difference is then divided by the exposed surface area of the soaked sample (A_t), as depicted below by Equation 4:

$$Ws_{,film,t} = \frac{Wt_{,film,wet,t} - Wt_{,film,dry}}{A_t} \quad (\text{Equation 4})$$

where t refers to the particular soaking-duration data point (e.g., 1, 2, 4, 9, 16, or 25 minutes), as mentioned above.

The water uptake rate for the hydrogel-containing material is then determined as the slope of the specific weight gains ($Ws_{,film,t}$) versus the square root of time (in minutes), as determined by a least squares linear regression of the data points. For the hydrogel-containing material of the present disclosure, the plot of the specific weight gains ($Ws_{,film,t}$) versus the square root of time (in minutes) provides an initial slope that is substantially linear (to provide the water uptake rate by the linear regression analysis). However, after a period of time depending on the thickness of the hydrogel-containing material, the specific weight gains will slow down, indicating a reduction in the water uptake rate, until the saturated state is reached. This is believed to be due to the water being sufficiently diffused throughout the hydrogel-containing material as the water uptake approaches saturation, and will vary depending on thickness.

As such, for the hydrogel-containing material having an average dried thickness (as measured above) less than 0.3 millimeters, only the specific weight gain data points at 1, 2, 4, and 9 minutes are used in the linear regression analysis. In these cases, the data points at 16 and 25 minutes can begin to significantly diverge from the linear slope due to the water uptake approaching saturation, and are omitted from the linear regression analysis. In comparison, for the hydrogel-containing material having an average dried thickness (as measured above) of 0.3 millimeters or more, the specific weight gain data points at 1, 2, 4, 9, 16, and 25 minutes are used in the linear regression analysis. The resulting slope defining the water uptake rate for the sampled hydrogel-containing material has units of weight/(surface area-square root of time), such as grams/(meter²-minutes^{1/2}).

Furthermore, some film or substrate surfaces can create surface phenomenon that quickly attract and retain water molecules (e.g., via surface hydrogen bonding or capillary action) without actually drawing the water molecules into the film or substrate. Thus, samples of these films or substrates can show rapid specific weight gains for the 1-minute sample, and possibly for the 2-minute sample. After that, however, further weight gain is negligible. As such, the linear regression analysis is only applied if the specific weight gain data points at 1, 2, and 4 minutes continue to show an increase in water uptake. If not, the water uptake rate under this test methodology is considered to be about zero grams/(meter²-minutes^{1/2}).

4. Swelling Capacity Test

This test measures the swelling capacity of the hydrogel-containing material in terms of increases in thickness and volume after a given soaking duration for a sample (e.g., taken with the above-discussed Article Sampling Procedure, Co-extruded Film Sampling Procedure, or the Neat Film Sampling Procedure). The sample is initially dried at 60° C. until there is no weight change for consecutive measurement

intervals of at least 30 minutes apart (a 24-hour drying period is typically a suitable duration). The dimensions of the dried sample are then measured (e.g., thickness, length, and width for a rectangular sample; thickness and diameter for a circular sample, etc. . . .). The dried sample is then fully immersed in a deionized water bath maintained at 25° C. After a given soaking duration, the sample is removed from the deionized water bath, blotted with a cloth to remove surface water, and the same dimensions for the soaked sample are re-measured.

Any suitable soaking duration can be used. Accordingly, as used herein, the expressions “having a swelling thickness (or volume) increase at 5 minutes of . . .” refers to a soaking duration of 5 minutes, having a swelling thickness (or volume) increase at 1 hour of . . .” refers to a test duration of 1 hour, the expression “having a swelling thickness (or volume) increase at 24 hours of . . .” refers to a test duration of 24 hours, and the like.

The swelling of the hydrogel-containing material is determined by (i) an increase in the thickness between the dried and soaked hydrogel-containing material, by (ii) an increase in the volume between the dried and soaked hydrogel-containing material, or (iii) both. The increase in thickness between the dried and soaked hydrogel-containing material is calculated by subtracting the measured thickness of the initial dried hydrogel-containing material from the measured thickness of the soaked hydrogel-containing material. Similarly, the increase in volume between the dried and soaked hydrogel-containing material is calculated by subtracting the measured volume of the initial dried hydrogel-containing material from the measured volume of the soaked hydrogel-containing material. The increases in the thickness and volume can also be represented as percentage increases relative to the dry thickness or volume, respectively.

5. Contact Angle Test

This test measures the contact angle of the hydrogel-containing material surface based on a static sessile drop contact angle measurement for a sample (e.g., taken with the above-discussed Article Sampling Procedure, Co-extruded Film Sampling Procedure, or the Neat Film Sampling Procedure). The contact angle refers to the angle at which a liquid interface meets a solid surface, and is an indicator of how hydrophilic the surface is.

For a dry test (i.e., to determine a dry-state contact angle), the sample is initially equilibrated at 25° C. and 20% humidity for 24 hours. For a wet test (i.e., to determine a wet-state contact angle), the sample is fully immersed in a deionized water bath maintained at 25° C. for 24 hours. After that, the sample is removed from the bath and blotted with a cloth to remove surface water, and clipped to a glass slide if needed to prevent curling.

The dry or wet sample is then placed on a moveable stage of a contact angle goniometer commercially available under the tradename “RAME-HART F290” from Rame-Hart Instrument Co., Succasunna, N.J. A 10-microliter droplet of deionized water is then placed on the sample using a syringe and automated pump. An image is then immediately taken of the droplet (before hydrogel-containing material can take up the droplet), and the contact angle of both edges of the water droplet are measured from the image. The decrease in contact angle between the dried and wet samples is calculated by subtracting the measured contact angle of the wet hydrogel-containing material from the measured contact angle of the dry hydrogel-containing material.

6. Coefficient of Friction Test

This test measures the coefficient of friction of the hydrogel-containing material surface for a sample (e.g., taken with

the above-discussed Article Sampling Procedure, Co-extruded Film Sampling Procedure, or the Neat Film Sampling Procedure). For a dry test (i.e., to determine a dry-state coefficient of friction), the sample is initially equilibrated at 25° C. and 20% humidity for 24 hours. For a wet test (i.e., to determine a wet-state coefficient of friction), the sample is fully immersed in a deionized water bath maintained at 25° C. for 24 hours. After that, the sample is removed from the bath and blotted with a cloth to remove surface water.

The measurement is performed with an aluminum sled mounted on an aluminum test track, which is used to perform a sliding friction test for test sample on an aluminum surface of the test track. The test track measures 127 millimeters wide by 610 millimeters long. The aluminum sled measures 76.2 millimeters×76.2 millimeters, with a 9.5 millimeter radius cut into the leading edge. The contact area of the aluminum sled with the track is 76.2 millimeters×66.6 millimeters, or 5,100 square millimeters).

The dry or wet sample is attached to the bottom of the sled using a room temperature-curing two-part epoxy adhesive commercially available under the tradename "LOCTITE 608" from Henkel, Düsseldorf, Germany. The adhesive is used to maintain the planarity of the wet sample, which can curl when saturated. A polystyrene foam having a thickness of about 25.4 millimeters is attached to the top surface of the sled (opposite of the test sample) for structural support.

The sliding friction test is conducted using a screw-driven load frame. A tow cable is attached to the sled with a mount supported in the polystyrene foam structural support, and is wrapped around a pulley to drag the sled across the aluminum test track. The sliding or frictional force is measured using a load transducer with a capacity of 2,000 Newtons. The normal force is controlled by placing weights on top of the aluminum sled, supported by the polystyrene foam structural support, for a total sled weight of 20.9 kilograms (205 Newtons). The crosshead of the test frame is increased at a rate of 5 millimeters/second, and the total test displacement is 250 millimeters. The coefficient of friction is calculated based on the steady-state force parallel to the direction of movement required to pull the sled at constant velocity. The coefficient of friction itself is found by dividing the steady-state pull force by the applied normal force. Any transient value relating static coefficient of friction at the start of the test is ignored.

7. Storage Modulus Test

This test measures the resistance of the hydrogel-containing material to being deformed (ratio of stress to strain) when a vibratory or oscillating force is applied to it, and is a good indicator of film compliance in the dry and wet states. For this test, a sample is provided in neat form using the Neat Film Sampling Procedure, which is modified such that the surface area of the test sample is rectangular with dimensions of 5.35 millimeters wide and 10 millimeters long. The thickness can range from 0.1 millimeters to 2 millimeters, and the specific range is not particularly limited as the end modulus result is normalized according to thickness.

The storage modulus (E') with units of megaPascals (MPa) of the sample is determined by dynamic mechanical analysis (DMA) using a DMA analyzer commercially available under the tradename "Q800 DMA ANALYZER" from TA Instruments, New Castle, Del., which is equipped with a relative humidity accessory to maintain the sample at constant temperature and relative humidity during the analysis.

Initially, the thickness of the test sample is measured using calipers (for use in the modulus calculations). The test sample is then clamped into the DMA analyzer, which is

operated at the following stress/strain conditions during the analysis: isothermal temperature of 25° C., frequency of 1 Hertz, strain amplitude of 10 micrometers, preload of 1 Newton, and force track of 125%. The DMA analysis is performed at a constant 25° C. temperature according to the following time/relative humidity (RH) profile: (i) 0% RH for 300 minutes (representing the dry state for storage modulus determination), (ii) 50% RH for 600 minutes, (iii) 90% RH for 600 minutes (representing the wet state for storage modulus determination), and (iv) 0% RH for 600 minutes.

The E' value (in MPa) is determined from the DMA curve according to standard DMA techniques at the end of each time segment with a constant RH value. Namely, the E' value at 0% RH (i.e., the dry-state storage modulus) is the value at the end of step (i), the E' value at 50% RH is the value at the end of step (ii), and the E' value at 90% RH (i.e., the wet-state storage modulus) is the value at the end of step (iii) in the specified time/relative humidity profile.

The hydrogel-containing material can be characterized by its dry-state storage modulus, its wet-state storage modulus, or the reduction in storage modulus between the dry-state and wet-state, where wet-state storage modulus is less than the dry-state storage modulus. This reduction in storage modulus can be listed as a difference between the dry-state storage modulus and the wet-state storage modulus, or as a percentage change relative to the dry-state storage modulus.

8. Glass Transition Temperature Test

This test measures the glass transition temperature (T_g) of the hydrogel-containing material for a sample, where the hydrogel-containing material is provided in neat form, such as with the Neat Film Sampling Procedure or the Neat Material Sampling Procedure, with a 10-milligram sample weight. The sample is measured in both a dry state and a wet state (i.e., after exposure to a humid environment as described herein).

The glass transition temperature is determined with DMA using a DMA analyzer commercially available under the tradename "Q2000 DMA ANALYZER" from TA Instruments, New Castle, Del., which is equipped with aluminum hermetic pans with pinhole lids, and the sample chamber is purged with 50 milliliters/minute of nitrogen gas during analysis. Samples in the dry state are prepared by holding at 0% RH until constant weight (less than 0.01% weight change over 120 minute period). Samples in the wet state are prepared by conditioning at a constant 25° C. according to the following time/relative humidity (RH) profile: (i) 250 minutes at 0% RH, (ii) 250 minutes at 50% RH, and (iii) 1,440 minutes at 90% RH. Step (iii) of the conditioning program can be terminated early if sample weight is measured during conditioning and is measured to be substantially constant within 0.05% during an interval of 100 minutes.

After the sample is prepared in either the dry or wet state, it is analyzed by DSC to provide a heat flow versus temperature curve. The DSC analysis is performed with the following time/temperature profile: (i) equilibrate at -90° C. for 2 minutes, (ii) ramp at +10° C./minute to 250° C., (iii) ramp at -50° C./minute to -90° C., and (iv) ramp at +10° C./minute to 250° C. The glass transition temperature value (in Celsius) is determined from the DSC curve according to standard DSC techniques.

9. Impact Energy Test

This test measures the ability of a hydrogel-containing material sample to shed soil under particular test conditions, where the sample is prepared using the Co-extruded Film Sampling Procedure or the Neat Film Sampling Procedure (to obtain a suitable sample surface area). Initially, the

sample is fully immersed in a water bath maintained at 25° C. for 24 hours), and then removed from the bath and blotted with a cloth to remove surface water.

The saturated test sample is then adhered to an aluminum block having a 25.4-millimeter thickness and a 76.2 millimeters×76.2 millimeters surface area, using a room temperature-curing two-part epoxy adhesive commercially available under the tradename “LOCTITE 608” from Henkel, Düsseldorf, Germany. The adhesive is used to maintain the planarity of the soaked sample, which can curl when saturated.

To expose the sample to soil, a bed of soil of about 75 millimeters in height is placed on top of a flat plastic plate. The soil is commercially available under the tradename “TIMBERLINE TOP SOIL”, model 50051562, from Timberline (subsidiary of Old Castle, Inc., Atlanta, Ga.) and was sifted with a square mesh with a pore dimension of 1.5 millimeter on each side. The sample is then compressed into the soil under body weight. The weight is removed from the sample, and the sample is then twisted by 90 degrees in the plane of the plate and then lifted vertically. If no soil clogs the sample, no further testing is conducted.

However, if soil does clog the sample, the soil is knocked loose by dropping a 25.4-millimeter diameter steel ball weighing 67 grams onto the top side of the aluminum block (opposite of the test sample and clogged soil). The initial drop height is 152 millimeters (6 inches) above the aluminum block. If the soil does not come loose, the ball drop height is increased by an additional 152 millimeters (6 inches) and dropped again. This procedure of increasing the ball drop height by 152 millimeter (6 inch) increments is repeated until the soil on the bottom of the aluminum block (i.e., on the sample) is knocked loose.

This test is run 10 times per test sample. For each run, the ball drop height can be converted into unclogging impact energy by multiplying the ball drop height by the ball mass (67 grams) and the acceleration of gravity (9.8 meters/second²). The unclogging impact energy in Joules equals the ball drop height in inches multiplied by 0.0167. The procedure is performed on both the aluminum block with the hydrogel-containing material sample and a control aluminum block without the hydrogel-containing material, and the relative ball drop height, and therefore relative impact energy, is determined as the ball drop height for the aluminum block with the hydrogel-containing material sample divided by the control aluminum block without the hydrogel-containing material. A result of zero for the relative ball drop height (or relative impact energy) indicates that no soil clogged to the aluminum block initially when the sample was compressed into the test soil (i.e., in which case the ball drop and control portions of the test are omitted).

10. Soil Shedding Article Test

This test measures the mud shedding ability of a component or an article, and does not require any sampling procedure. Initially, the component or article is fully immersed in a water bath maintained at 25° C. for 20 minutes), and then removed from the bath and blotted with a cloth to remove surface water, and its initial weight is measured.

The soaked component/article is then placed on a support and positioned as the article is positioned during normal use. The component or article is then exposed to test soil in a manner which approximates the manner in which the component or article is exposed to mud or dirt during normal use. Soil is sprayed at the article. The amount and velocity of the soil are selected to approximate the conditions which the component or article would be exposed to during normal

use. The test soil is commercially available under the tradename “TIMBERLINE TOP SOIL”, model 50051562, from Timberline (subsidiary of Old Castle, Inc., Atlanta, Ga.), and the moisture content is adjusted so that the shear strength value is between 3 and 4 kilograms/cm² on a shear vane tester available from Test Mark Industries (East Palestine, Ohio).

After the test is complete, the component/article is carefully removed from the support and its post-test weight is measured. The difference between the post-test weight and the initial weight of the component or article, due to soil accumulation, is then determined.

Although the present disclosure has been described with reference to particular examples, workers skilled in the art will recognize that changes may be made in form and detail without departing from the spirit and scope of the disclosure.

EXAMPLES

The present disclosure is more particularly described in the following examples that are intended as illustrations only, since numerous modifications and variations within the scope of the present disclosure will be apparent to those skilled in the art. Unless otherwise noted, all parts, percentages, and ratios reported in the following examples are on a weight basis, and all reagents used in the examples were obtained, or are available, from the chemical suppliers described below, or may be synthesized by conventional techniques.

1. Footwear Outsole Water Uptake Analysis

Test samples for Examples 1-5 were measured for water uptake capacities over multiple soaking durations. Each test sample was taken from a global football/soccer shoe outsole having an outsole of the present disclosure. Each outsole was initially manufactured by co-extruding the hydrogel-containing material with a substrate body having a substrate thickness of 0.4 millimeters, where the substrate body material was an aromatic thermoplastic polyurethane commercially available under the tradename “ESTANE 2103-87AE” from Lubrizol Corporation, Wickliffe, Ohio.

For Examples 1-3, the hydrogel-containing material was a thermoplastic polyurethane hydrogel commercially available under the tradename “TECOPHILIC TG-500” from the Lubrizol Corporation, Wickliffe, Ohio, which included copolymer chains having aliphatic hard segments and hydrophilic soft segments (with polyether chains). For Examples 4 and 5, the hydrogel-containing material was a lower-water-uptake thermoplastic polyurethane hydrogel commercially available under the tradename “TECOPHILIC HP-60D-60” from the Lubrizol Corporation, Wickliffe, Ohio.

For each example, the resulting co-extruded web was then sheeted, vacuum thermoformed, and trimmed to dimensions for an outsole face. The outsole face was then back injected with another thermoplastic polyurethane commercially available under the tradename “DESMOPAN DP 8795 A” from Bayer MaterialScience AG, Leverkusen, Germany to produce the outsole having the hydrogel-containing material defining the ground-facing surface, and the extruded substrate body and back-injected material collectively forming the outsole backing plate. Footwear uppers were then adhered to the top sides of the produced outsoles to provide the article of footwear.

Test samples for each example were then taken as described above in the Article Sampling Procedure, with the exception of the sample sizes described below. In particular, annular test samples including the hydrogel-containing

61

material and the outsole backing plate were cut out of the footwear. This was performed by initially cutting off the upper from the outsole near the biteline where the outsole and upper meet.

A small guide hole in the center of the sample was then created (creating an inner diameter for the sample) to assist in cutting the annular sample with the desired outer diameter. All removable layers remaining on the top side of the outsole backing plate after cutting were peeled away from the test samples, including the sockliner, strobel, and insole board, while some residual adhesive remained on the sample. Each sample was taken from a central location in its respective region (i.e., near a longitudinal midline) and generally in-between the cleats.

Test samples for Examples 1-3 were respectively taken from the forefoot region, the midfoot region, and the heel region of the outsole. Test samples for Examples 4 and 5 were respectively taken from the forefoot region and the midfoot region. Each sample was taken from a central location in its respective region (i.e., near a longitudinal midline) and generally in-between the cleats.

For comparison purposes, outsole samples were also taken from a global football/soccer footwear having a thermoplastic polyurethane commercially available under the tradename "DESMOPAN DP 8795 A" from Bayer MaterialScience AG, Leverkusen, Germany; where the outsoles did not include any hydrogel-containing material of the present disclosure. For Comparative Example A, an annular test sample was taken from the forefoot region of the outsole using the same technique as discussed above for Examples 1-5. For Comparative Example B, a rectangular test sample was taken from the midfoot region of the outsole. Each sample was taken from a central location in its respective region (i.e., near a longitudinal midline) and generally in-between the cleats.

The material thickness, outsole thickness, surface area, and material volume of each test sample was then measured and calculated. The water uptake capacity for each test sample was then measured for different soaking durations, pursuant to the Water Uptake Capacity Test. After each soaking duration, the total sample weight was recorded, and the water uptake weight for each soaking duration was calculated by subtracting out the dry sample weight from the given recorded total sample weight.

The material weight was also calculated for each soaking duration by subtracting out the weight of the sample outsole substrate, as described in the Water Uptake Capacity Test. The outsole substrate weight was determined by calculating its volume (from the outsole thickness and surface area) and using the known density of the outsole backing plate material. The water uptake capacity was then calculated for each soaking duration, as also described in the Water Uptake Capacity Test. Tables 1A-1G shown below list the total sample weights, the water uptake weights, the material weights, and the water uptake capacities for the test samples of Examples 1-5 and Comparative Examples A and B over different soaking durations.

TABLE 1A

Sample	Soak Time (minutes)	Total Sample Weight (grams)	Uptaken Water Weight (grams)	Material Weight (grams)	Water Uptake Capacity
Example 1	0	1.54	0.00	0.64	0%
Example 1	2	1.72	0.18	0.77	28%

62

TABLE 1A-continued

Sample	Soak Time (minutes)	Total Sample Weight (grams)	Uptaken Water Weight (grams)	Material Weight (grams)	Water Uptake Capacity
Example 1	5	1.75	0.21	0.84	33%
Example 1	10	1.84	0.30	0.90	47%
Example 1	30	2.01	0.47	1.10	74%
Example 1	60	2.18	0.64	1.22	101%

TABLE 1B

Sample	Soak Time (minutes)	Total Sample Weight (grams)	Uptaken Water Weight (grams)	Material Weight (grams)	Water Uptake Capacity
Example 2	0	1.50	0.00	0.51	0%
Example 2	2	1.68	0.18	0.67	35%
Example 2	5	1.75	0.25	0.73	49%
Example 2	10	1.84	0.34	1.04	66%
Example 2	30	2.15	0.65	1.33	127%
Example 2	60	2.40	0.90	1.49	176%

TABLE 1C

Sample	Soak Time (minutes)	Total Sample Weight (grams)	Uptaken Water Weight (grams)	Material Weight (grams)	Water Uptake Capacity
Example 3	0	1.21	0.00	0.46	0%
Example 3	2	1.36	0.15	0.51	32%
Example 3	5	1.44	0.23	0.72	50%
Example 3	10	1.52	0.31	0.88	67%
Example 3	30	1.63	0.42	0.79	91%
Example 3	60	1.80	0.59	1.12	127%
Example 3	180	2.15	0.94	1.58	203%
Example 3	300	2.30	1.09	1.72	235%
Example 3	1260	2.57	1.36	1.93	294%

TABLE 1D

Sample	Soak Time (minutes)	Total Sample Weight (grams)	Uptaken Water Weight (grams)	Material Weight (grams)	Water Uptake Capacity
Example 4	0	1.06	0.00	0.18	0%
Example 4	2	1.08	0.02	0.31	11%
Example 4	5	1.11	0.05	0.35	28%
Example 4	10	1.06	0.00	0.34	0%
Example 4	30	1.11	0.05	0.28	28%
Example 4	60	1.12	0.06	0.41	33%
Example 4	180	1.14	0.08	0.38	44%
Example 4	300	1.10	0.04	0.38	22%
Example 4	1260	1.10	0.04	0.36	22%

TABLE 1E

Sample	Soak Time (minutes)	Total Sample Weight (grams)	Uptaken Water Weight (grams)	Material Weight (grams)	Water Uptake Capacity
Example 5	0	1.14	0.00	0.21	0%
Example 5	2	1.17	0.03	0.21	61%
Example 5	5	1.07	-0.07	0.24	6%
Example 5	10	1.19	0.05	0.26	72%
Example 5	30	1.18	0.04	0.26	66%
Example 5	60	1.19	0.05	0.27	72%

63

TABLE 1E-continued

Sample	Soak Time (minutes)	Total Sample Weight (grams)	Uptaken Water Weight (grams)	Material Weight (grams)	Water Uptake Capacity
Example 5	180	1.20	0.06	0.29	77%
Example 5	300	1.19	0.05	0.36	72%
Example 5	1260	1.20	0.06	0.24	77%

TABLE 1F

Sample	Soak Time (minutes)	Total Sample Weight (grams)	Uptaken Water Weight (grams)
Comparative Example A	0	1.26	0.00
Comparative Example A	2	1.60	0.34
Comparative Example A	5	1.62	0.36
Comparative Example A	10	1.56	0.30
Comparative Example A	30	1.62	0.36
Comparative Example A	60	1.57	0.31
Comparative Example B	0	1.05	0.00
Comparative Example B	2	1.05	0.00
Comparative Example B	5	1.05	0.00
Comparative Example B	10	1.05	0.00
Comparative Example B	30	1.05	0.00
Comparative Example B	60	1.05	0.00
Comparative Example B	180	1.06	0.01
Comparative Example B	300	1.05	0.00
Comparative Example B	1260	1.06	0.01

As shown in Tables 1A-1C, there is significant change in the weight of the samples for Example 1-3, which was believed to be due to the high absorbance of the material. The samples of Examples 4 and 5 were based on a lower-absorbent material and used a thinner application when compared to Examples 1-3. Both of these differences lead to less resolution in the measurement, although the uptake percent (~50% average for the two samples) is measurable. This illustrates how the water uptake of a hydrogel-containing material is dependent on the water uptake properties of the material as well as the material thickness.

In comparison, the samples of Comparative Examples A and B demonstrated the lack of water uptake for the non-hydrogel thermoplastic. In particular, the sample of Comparative Example A only showed a change in weight at the first time point, but no subsequent change. This is believed to be due to surface phenomenon of the sample (e.g., capillary action) rather than water uptake into the outsole. In particular, the backing layer for Comparative Example A was rough (i.e., has micropores unrelated to the polymer chemistry) and fibers associated with shoe construction adhered to the backing layer that were not fully removed during sample preparation. On the other hand, the sample of Comparative Example B had a smooth outsole surface and all potential contaminants are removed.

Examples 1-3 of a material comprising a hydrogel all had average water uptake capacities at 1 hour of greater than 40% by weight. In fact, the hydrogel-containing material had average water uptake capacities at 1 hour of greater than 80% by weight. Examples 4 and 5 of a different material comprising a hydrogel had average water uptake capacities at 180 minutes of greater than 40% by weight. In comparison, the comparative samples of non-hydrogel materials had average water uptake capacities at 24 hours of less than 1% by weight.

In addition to the water uptake capacities, the test samples of Examples 1-5 and Comparative Examples A and B were measured for thickness and volumetric swelling, pursuant to

64

the Swelling Capacity Test, over the same soaking durations referred to above. Tables 2A-2G list the measured surface areas and material thicknesses, and the calculated material volumes for the test samples, and Tables 3A-3E list the material thickness increase, the percentage material thickness increase, the material volume increase, the percentage material volume increase.

TABLE 2A

Sample	Soak Time (minutes)	Surface Area (mm ²)	Sample Thickness (mm)	Material thickness (mm)	Material volume (mm ³)
Example 1	0	380	3.66	1.44	548
Example 1	2	379	3.75	1.75	664
Example 1	5	410	3.75	1.77	726
Example 1	10	410	3.90	1.90	779
Example 1	30	451	4.18	2.11	951
Example 1	60	481	4.34	2.18	1049

TABLE 2B

Sample	Soak Time (minutes)	Surface Area (mm ²)	Sample Thickness (mm)	Material thickness (mm)	Material volume (mm ³)
Example 2	0	421	3.50	1.05	442
Example 2	2	415	3.70	1.40	582
Example 2	5	436	4.22	1.45	633
Example 2	10	472	4.20	1.90	897
Example 2	30	561	4.15	2.05	1150
Example 2	60	612	4.18	2.10	1285

TABLE 2C

Sample	Soak Time (minutes)	Surface Area (mm ²)	Sample Thickness (mm)	Material thickness (mm)	Material volume (mm ³)
Example 3	0	347	2.95	1.15	399
Example 3	2	347	3.08	1.28	444
Example 3	5	369	3.46	1.68	620
Example 3	10	399	3.58	1.89	755
Example 3	30	404	3.70	1.68	678
Example 3	60	449	3.75	2.15	964
Example 3	180	513	4.00	2.65	1359
Example 3	300	530	4.18	2.80	1485
Example 3	1260	581	4.35	2.87	1667

TABLE 2D

Sample	Soak Time (minutes)	Surface Area (mm ²)	Sample Thickness (mm)	Material thickness (mm)	Material volume (mm ³)
Example 4	0	363	2.41	0.43	156
Example 4	2	366	2.56	0.73	267
Example 4	5	372	2.57	0.80	298
Example 4	10	371	2.47	0.78	290
Example 4	30	374	2.47	0.65	243
Example 4	60	379	2.55	0.93	352
Example 4	180	373	2.55	0.87	324
Example 4	300	386	2.53	0.85	328
Example 4	1260	379	2.40	0.81	307

65

TABLE 2E

Sample	Soak Time (minutes)	Surface Area (mm ²)	Sample Thickness (mm)	Material thickness (mm)	Material volume (mm ³)
Example 5	0	378	2.42	0.47	178
Example 5	2	377	2.50	0.48	181
Example 5	5	386	2.50	0.54	208
Example 5	10	385	2.52	0.58	223
Example 5	30	384	2.53	0.59	227
Example 5	60	388	2.50	0.59	229
Example 5	180	389	2.57	0.65	253
Example 5	300	394	2.57	0.78	307
Example 5	1260	388	2.55	0.54	209

TABLE 2F

Sample	Soak Time (minutes)	Surface Area (mm ²)	Sample Thickness (mm)
Comparative Example A	0	405	2.90
Comparative Example A	2	417	2.90
Comparative Example A	5	425	3.15
Comparative Example A	10	407	2.77
Comparative Example A	30	416	2.77
Comparative Example A	60	426	2.87

TABLE 2G

Sample	Soak Time (minutes)	Surface Area (mm ²)	Sample Thickness (mm)
Comparative Example B	0	501	1.77
Comparative Example B	2	500	1.77
Comparative Example B	5	502	1.77
Comparative Example B	10	503	1.75
Comparative Example B	30	503	1.75
Comparative Example B	60	496	1.73
Comparative Example B	180	499	1.73
Comparative Example B	300	503	1.74
Comparative Example B	1260	501	1.73

TABLE 3A

Sample	Soak Time (minutes)	Material thickness Increase (mm)	Percent Material thickness Increase	Material volume Increase (mm)	Percent Material volume Increase
Example 1	0	0	0%	0	0%
Example 1	2	0.31	22%	116	21%
Example 1	5	0.33	23%	178	33%
Example 1	10	0.46	32%	231	42%
Example 1	30	0.67	47%	403	74%
Example 1	60	0.74	51%	501	92%

66

TABLE 3B

Sample	Soak Time (minutes)	Material thickness Increase (mm)	Percent Material thickness Increase	Material volume Increase (mm)	Percent Material volume Increase
Example 2	0	0	0%	0	0%
Example 2	2	0.35	33%	140	32%
Example 2	5	0.40	38%	191	43%
Example 2	10	0.85	81%	455	103%
Example 2	30	1.00	95%	708	160%
Example 2	60	1.05	100%	843	191%

TABLE 3C

Sample	Soak Time (minutes)	Material thickness Increase (mm)	Percent Material thickness Increase	Material volume Increase (mm)	Percent Material volume Increase
Example 3	0	0	0%	0	0%
Example 3	2	0.13	11%	45	11%
Example 3	5	0.53	46%	221	55%
Example 3	10	0.74	64%	356	89%
Example 3	30	0.53	46%	279	70%
Example 3	60	1.00	87%	565	142%
Example 3	180	1.50	130%	960	240%
Example 3	300	1.65	143%	1086	272%
Example 3	1260	1.72	150%	1268	318%

TABLE 3D

Sample	Soak Time (minutes)	Material thickness Increase (mm)	Percent Material thickness Increase	Material volume Increase (mm)	Percent Material volume Increase
Example 4	0	0	0%	0	0%
Example 4	2	0.30	70%	111	71%
Example 4	5	0.37	86%	142	91%
Example 4	10	0.35	81%	134	85%
Example 4	30	0.22	51%	87	56%
Example 4	60	0.50	116%	196	125%
Example 4	180	0.44	102%	168	107%
Example 4	300	0.42	98%	172	110%
Example 4	1260	0.38	88%	151	96%

TABLE 3E

Sample	Soak Time (minutes)	Material thickness Increase (mm)	Percent Material thickness Increase	Material volume Increase (mm)	Percent Material volume Increase
Example 5	0	0	0%	0	0%
Example 5	2	0.01	2%	3	2%
Example 5	5	0.07	15%	30	17%
Example 5	10	0.11	23%	45	26%
Example 5	30	0.12	26%	49	28%
Example 5	60	0.12	26%	51	29%
Example 5	180	0.18	38%	75	42%
Example 5	300	0.31	66%	129	73%
Example 5	1260	0.07	15%	31	18%

As can be seen in Tables 2A-2G and 3A-3E, the samples of Examples 1-5 all show significant changes in both thickness and volume upon water uptake. The thickness and volume change is even resolved for Examples 3 and 4, where the water uptake test showed less change. The samples for Comparative Examples A and B, however, did not show any change in thickness or volume. Even when Comparative Example A showed a change in weight, as discussed above, there was no corresponding thickness

change because the uptaken water was not acting to swell the samples, as is the case for Examples 1-5.

For Examples 1-5 of materials comprising a hydrogel, the hydrogel-containing materials had an average swell thickness increase at 1 hour of greater than 20%. In fact, the hydrogel-containing material of Examples 1-3 had an average swell thickness increase at 1 hour of greater than 75%. In comparison, the comparator non-hydrogel materials did not increase in thickness.

2. Material Water Uptake Capacity

Various samples of hydrogel-containing materials for Examples 6-18 were also tested to determine their uptake capacities at 1 hour and 24 hours, pursuant to the Water Uptake Capacity Test with either the Co-Extruded Film Sampling Procedure (co-extruded form) or the Neat Film Sampling Procedure (neat film form). For the co-extruded forms, the backing substrate was a thermoplastic polyurethane commercially available under the tradename "DES-MOPAN DP 8795 A" from Bayer MaterialScience AG, Leverkusen, Germany.

The hydrogel-containing material for Examples 6-8 was a thermoplastic polyurethane hydrogel commercially available under the tradename "TECOPHILIC TG-500" from the Lubrizol Corporation, Wickliffe, Ohio (same material as for Examples 1-3). For Example 6, the material was in neat film form with a 0.25-millimeter material thickness. For Example 7, the material was in a co-extruded form with a 0.13-millimeter material thickness. For Example 8, the material was also in a co-extruded film form, but with a 0.25-millimeter material thickness.

The material for Examples 9 and 10 was a lower-water-uptake thermoplastic polyurethane hydrogel commercially available under the tradename "TECOPHILIC HP-60D-60" from the Lubrizol Corporation, Wickliffe, Ohio (same as for Examples 4 and 5). For Example 9, the material was in a co-extruded film form with a 0.25-millimeter material thickness. For Example 10, the material was in a neat film form with a 0.13-millimeter material thickness.

The hydrogel-containing material for Example 11 was a thermoplastic polyurethane hydrogel commercially available under the tradename "TECOPHILIC TG-2000" from the Lubrizol Corporation, Wickliffe, Ohio, where the material was in a neat film form with a 0.13-millimeter material thickness. The hydrogel-containing material of Example 12 was a thermoplastic polyurethane hydrogel commercially available under the tradename "TECOPHILIC HP-93A-100" from the Lubrizol Corporation, Wickliffe, Ohio, where the material was in a co-extruded film form with a 0.13-millimeter material thickness.

The hydrogel-containing materials for Examples 13-17 were also thermoplastic polyurethane hydrogels derived from chain-extended TDI isocyanates and polyether glycols, where the polyether glycol concentrations were varied to adjust the water uptake capacities. For these examples, the hydrogel-containing materials were pressed into thick neat films having 3-millimeter material thicknesses.

The hydrogel-containing material for Example 18 was a thermoplastic polyamide-polyether block copolymer hydrogel commercially available under the tradename "PEBAX MH1657" from Arkema, Inc., Clear Lake, Tex., where the material was in a neat film form with a 0.13-millimeter material thickness. Table 4 lists the water uptake capacities for the samples of Examples 6-18.

TABLE 4

Sample	Water Uptake Capacity (1 hour)	Water Uptake Capacity (24 hours)
Example 6	341%	468%
Example 7	260%	—
Example 8	153%	168%
Example 9	—	44%
Example 10	29%	80%
Example 11	415%	900%
Example 12	44%	—
Example 13	55%	238%
Example 14	60%	250%
Example 15	35%	184%
Example 16	40%	167%
Example 17	15%	69%
Example 18	116%	100%

As shown, Examples 6-8 in Table 4 demonstrate the effects of constraining the material to a co-extruded backing substrate. Examples 9 and 10 demonstrate the same effects with a lower uptake material. Example 11 is a neat film with relatively high water uptake, while Example 12 is a coextruded form of a neat resin that has a water uptake capacity in-between those of Examples 6 and 10. Examples 13-17 also exhibited good water uptakes, and included considerably thicker materials (by about a factor of 10).

All of the materials of Examples 6-18 comprise a hydrogel. Examples 6, 8, 9, 10, 11, 13, 14, 15, 16, 17 and 18 were all found to have water uptake capacities of 40% or greater a 1 hour. Examples 6, 7, 8, 11, and 18 were found to have water uptake capacities of greater than 100% at 1 hour. Examples 6, 7, 8, 11, 13, 14, 16, and 18 were found to have water uptake capacities of greater than 40% at 24 hours. Examples 6, 8, 11, 13, 14, 15, 16, and 18 were found to have water uptake capacities of at least 100% at 24 hours.

3. Material Water Uptake Rate and Swelling

Several samples (for Examples 1, 4, 6-8, and 10-12) were also tested to determine their water uptake rates and swell capacities, pursuant to the Water Uptake Rate Test and the Swell Capacity Test. Table 5 lists the test results for the samples of Examples 1, 4, 6-8, and 10-12.

TABLE 5

Sample	Water Uptake Rate (grams/m ² -minutes ^{1/2})	Percent Material thickness Increase (1 hour)	Percent Material volume Increase (1 hour)
Example 1	235	73%	130%
Example 4	58	72%	75%
Example 6	752	89%	117%
Example 7	173	318%	64%
Example 8	567	177%	77%
Example 10	33	43%	88%
Example 11	1270	69%	92%
Example 12	172	153%	70%

As shown, the tested samples exhibited varying water uptake rates, where the samples having higher water uptake capacities (from Table 4) and that were in neat form exhibited faster water uptake rates. Moreover, the swelling thickness and volume increases shown in Table 5 generally corresponded to the water uptake capacities shown above in Table 4.

Examples 1, 4, 6, 7, 8, 10, 11 and 12 were found to have water uptake rates of greater than 20 grams/m²-minutes^{1/2}. Examples 1, 6, 7, 8, 11 and 12 were found to have water

uptake rates of greater than 150 grams/m²-minutes^{1/2}. Examples 1, 4, 6, 7, 8, 10, 11 and 12 were found to have swell thickness increases of greater than 20% at 1 hour. In fact, Examples 1, 4, 6, 7, 8, 10, 11 and 12 were found to have swell thickness increases of greater than 40% at 1 hour, and Examples 1, 4, 6, 7, 8, 11 and 12 were found to have swell thickness increases of greater than 60% at 1 hour. Examples 1, 4, 6, 7, 8, 10, 11 and 12 were found to have swell volume increases of at least 70%.

4. Material Contact Angle

The samples for Examples 6, 7, 10-12, and 18 were also tested to determine their dry-state and wet-state contact angles, pursuant to the Contact Angle Test. Table 6 below lists the corresponding dry and wet static sessile drop contact angles with their variations, as well as the difference in contact angle between the dry and wet measurements.

TABLE 6

Sample	Average Dry		Average Wet		Contact Angle Difference
	Material Contact Angle (degrees)	(std dev)	Material Contact Angle (degrees)	(std dev)	
Example 6	87.6	2.6	66.9	4.9	20.7
Example 7	86.6	1.1	57.4	5.5	29.2
Example 10	95.6	3.2	72.5	2.5	23.1
Example 11	79.5	2.4	64.7	2.3	14.8
Example 12	97.1	2.5	95.5	4.7	1.7
Example 18	66.2	5.0	52.0	3.7	14.2

The samples of Examples 6 and 7 show that there is no difference in contact angles between a neat film and the co-extruded film at the relevant thicknesses because contact angle is a surface property. The samples of Examples 10 and 11 show that a higher contact angle is generally present on a lower water uptake material (Example 10) compared to a high water uptake material (Example 11). The sample of Example 18, based on polyamide copolymer chemistry, demonstrates that the base chemistry can affect the dry contact angle. However, in all cases, a substantial reduction in contact angle is seen for wet materials when compared to dry samples. As can be appreciated from the discussion herein, a low wet state contact angle, or a decrease in contact angle from dry state to wet state, or both, can be predictive of outsoles and materials which can effectively prevent or reduce accumulation of soil.

Examples 6, 7, 10, 11 and 18 had wet-state static sessile drop contact angles of less than 80 degrees. Examples 6, 7, 11 and 18 had wet-state static sessile drop contact angles of less than 70 degrees. Examples 6, 7, 10, 11, and 18 had a drop in static sessile drop contact angle from the dry state to the wet state of at least 10 degrees. Examples 6, 7, 10, and 11 had a drop in static sessile drop contact angle from the dry state to the wet state of at least 20 degrees.

5. Material Coefficient of Friction

The samples for Examples 7, 10-12, and 18-21 were also tested for dry-state and wet-state coefficients of friction, pursuant to the Coefficient Of Friction Test. The material for Example 19 was the same thermoplastic polyamide hydrogel as used for Example 18, where the material was in a co-extruded film form with a 0.13-millimeter material thickness.

The material for Examples 20 and 21 was a thermoplastic polyamide-polyether block copolymer hydrogel commercially available under the tradename "PEBAX MV1074" from Arkema, Inc., Clear Lake, Tex. For Example 20, the

material was in a neat film form with a 0.13-millimeter material thickness. For Example 21, the material was in a co-extruded film form with a 0.13-millimeter material thickness.

For comparison purposes, a film of a thermoplastic polyurethane (commercially available under the tradename "DESMOPAN DP 8795 A" from Bayer Material Science AG, Leverkusen, Germany; Comparative Example C), and a non-hydrogel thermoplastic polyamide (commercially available from Arkema, Inc., Clear Lake, Tex.; Comparative Example D) were also tested. Table 7 below lists the corresponding dry and wet coefficients of friction, as well as the percent reductions in the coefficients of friction between the dry and wet measurements.

TABLE 7

Sample	Coefficient of Friction (dry)	Coefficient of Friction (wet)	Percent Reduction in Coefficient of Friction
Example 7	0.3	0.13	57%
Example 10	0.63	0.11	83%
Example 11	0.29	0.06	79%
Example 12	1.22	0.54	56%
Example 18	0.6	0.76	-27%
Example 19	0.65	0.31	52%
Example 20	0.59	0.47	20%
Example 21	0.53	0.26	51%
Comparative Example C	0.59	0.71	-20%
Comparative Example D	0.37	0.35	5%

A comparison the results between Examples 7, 10-12, and 19-21 to Comparative Examples C and D in Table 7 illustrate how the water take up by the materials of the present disclosure can reduce the coefficient of friction of the material surfaces. Example 18 exhibited an increase in coefficient of friction after soaking. This is believed to be due to a partial saturation state for the material, where the water present at or near the material surface is being drawn into the material, creating a transitory tackier surface. As the material for Example 18 took up additional water (data not shown), its coefficient of friction also reduced below its dry-state value.

Examples 7, 10, 11, 12, 19, 20, and 21 showed a difference between the dry-state coefficient of friction and the wet-state coefficient of friction (wet subtracted from dry) of at least 0.1, or of at least 20%. Examples 10, 11, 12, 19, and 21 had a difference of at least 0.2, or of at least 50%.

6. Material Storage Modulus

The samples for Examples 6, 8-12, and 18 were also tested to determine their dry-state and wet-state storage modulus values, pursuant to the Storage Modulus Test. Table 8 lists the storage modulus values at 0% relative humidity (RH), 50% RH, and 90%, as well as the percent reductions between the 0% and 50% RH, and between the 0% and 90% RH.

TABLE 8

Sample	E' (MPa) 0% RH	E' (MPa) 50% RH	E' (MPa) 90% RH	ΔE'50 (%)	ΔE'90 (%)
Example 6	766.6	548.3	0.03	29%	100%
Example 8	151.7	119	41.9	22%	72%
Example 9	60.16	52.68	45.93	12%	24%
Example 10	43.44	34.05	29.58	22%	32%
Example 11	514.9	396.8	0.86	23%	100%

TABLE 8-continued

Sample	E' (MPa) 0% RH	E' (MPa) 50% RH	E' (MPa) 90% RH	$\Delta E'_{50}$ (%)	$\Delta E'_{90}$ (%)
Example 12	44.7	38.2	34.5	15%	23%
Example 18	119.7	105.3	64.6	12%	46%

The mechanical properties of the sample materials and their changes upon water uptake can demonstrate both soil shedding and durability properties. First, storage modulus is inversely related to compliance, and a compliant surface is useful in preventing or reducing the adhesion of soil to the outsole, as discussed above. A decrease in the modulus upon exposure to moisture is representative of an increase in compliance of the material which has been found to be predictive of soil shedding performance of the material on an outsole. Additionally, the materials of the present disclosure when dry are less compliant, which increases durability of the materials under dry conditions, while still allowing the materials to increase in compliance when wet.

Examples 6, 8, 9, 10, 11, 12 and 18, when equilibrated at 50% RH, have wet-state storage moduli at least 10% below their dry state (0% RH) moduli. Additionally, Examples 6, 8, 9, 10, 11, 12 and 18, when equilibrated at 90% RH, have wet-state storage moduli at least 20% below their dry state (0% RH) moduli. Examples 6, 8, 11 and 18, when equilibrated at 90% RH, have wet-state storage moduli at least 40% below their dry state (0% RH) moduli.

7. Material Glass Transition Temperature

The samples for Examples 6, 8-12, and 18 were also tested to determine their dry-state and wet-state glass transition temperatures, pursuant to the Glass Transition Temperature Test. Table 9 lists the dry and wet glass transition temperatures, as well as their reductions between the dry and wet states.

TABLE 9

Sample	$T_{g, dry}$ (° C.)	$T_{g, wet}$ (° C.)	ΔT_g (° C.)
Example 6	-27.5	-70	-42.5
Example 8	-30	-63	-33
Example 9	-25	-31	-6
Example 10	-20	-37.1	-17.1
Example 11	—	-63	—
Example 12	-49.59	-60.59	-11
Example 18	-54.93	-64.76	-9.83

As can be seen in Table 9, when water is taken up into the materials comprising a hydrogel (Examples 6, 8, 9, 10, 11, 12 and 18), it plasticizes the hydrogel. A larger drop in the glass transition temperature will typically be seen for a neat film (Examples 6 and 10) compared to a co-extruded version (Examples 8 and 9, respectively.) Interestingly, Example 11 showed no measurable glass transition when dry, which suggests that there is not enough amorphous material in the sample to create a measurable signal. The appearance of a glass transition temperature after water uptake suggests that the material is either significantly plasticized and/or the absorbent regions are highly crystalline in the absence of water. The plasticization of the hydrogel-containing materials as evidenced by a drop in glass transition temperature from the dry-state to the wet-state can distinguish the hydrogel material from materials which take up water but are not plasticized by the water.

Examples 6, 8, 9, 10, 12 and 18 have wet-state glass transition temperatures at least 5 degrees below their dry-

state glass transition temperatures. In fact, Examples 6, 8, and 10 have wet-state glass transition temperatures at least 55 degrees below their dry-state glass transition temperatures.

8. Impact Energy Test

The samples for Examples 7, 12, 14, 16, 17, 19, and 21 were also tested for their abilities to shed soil, pursuant to the Impact Energy Test, as shown below in Table 10.

TABLE 10

Sample	Relative Impact Energy
Example 7	0.60
Example 12	0.90
Example 14	0.00
Example 16	0.00
Example 17	0.83
Example 19	1.03
Example 21	0.95

All of the samples listed in Table 10, with the exception of Example 19, show a reduction in the relative impact energy required to dislodge adhered wet soil from the material when compared to the unmodified aluminum block. Example 19 showed a slight increase in adhesion energy. However, this is believed to be due to the thickness of the sample (3 millimeters), which prevented the material from taking up sufficient water during the soaking step.

Examples 7, 12, 14, 16, 17, and 21 required a relative impact energy of less than 1.0 in order to dislodge adhered wet soil. Examples 7, 14, and 16 required a relative impact energy of less than 0.65 in order to dislodge adhered wet soil.

9. Soil Shedding from Footwear

Global football/soccer footwear for Examples 22 and 23 were also tested for soil shedding abilities, pursuant to the Soil Shedding Article Test, where Example 22 included the same footwear and materials as discussed above for Examples 1-3, and where Example 23 included the same footwear and materials as discussed above for Examples 4 and 5.

After the test, the sample for Example 22 had an average weight gain of 28.3% as compared to a control without the material, and the sample for Example 23 had an average weight gain of 37.4% as compared to the control. Both examples demonstrated that the use of the materials when pre-soaked in water are effective in preventing or reducing wet soil accumulation. Furthermore, the material with a higher water uptake capacity, water uptake rate, and swelling capacity (Example 22) was more effective in reducing wet soil accumulation as compared to a material having a lower water uptake capacity (Example 23).

10. Field Use

Global football/soccer footwear for Examples 24 and 25 were also tested on a closed course during game play, where Example 24 included the same footwear and materials as discussed above for Examples 1-3 and 22, and where Example 25 included the same footwear and materials as discussed above for Examples 4, 5, and 23. Five pairs of the footwear for Example 24 were tested, one pair of the footwear for Example 25 was tested, and two pairs of control footwear were tested (which did not include an material) (Comparative Examples E and F). The footwear, initially free of soil, were then worn by players on the closed course while playing soccer for 90 minutes during a rainy day.

The first 45 minutes were played on a natural grass field, and second 45 minutes were played on an organic/sand/clay

mix field. After the 90-minute playing session, the shoes were investigated for the accumulation of soil on the outsoles over the course of the game. As seen from the images in FIGS. 20B-20F, the five pairs of shoes with the material of Example 24 accumulated little to no soil, while the two pairs of control footwear for Comparative Examples E and F accumulated a substantial amount of soil. The pair of shoes with the material of Example 25 also accumulated soil (as shown in FIG. 20A), but the accumulated amount was somewhat less than the control footwear of Comparative Examples E and F (as shown in FIGS. 20G and 20H). This illustrates the effectiveness of the materials of the present disclosure in preventing or reducing the adherence of soil.

Additionally, the footwear for Examples 24 and 25 were also used for extended durations during games on the closed course to demonstrate the limits of their durabilities. The materials for the footwear of both Examples 24 and 25 continue to be effective in preventing or reducing the accumulation of soil after 100 hours of game play without any significant abrasion or delamination. As such, the materials of the present disclosure are suitable for use as ground-facing surfaces for footwear outsoles.

CLAUSES

1. An article of manufacture comprising: a substrate body having a first side; a hydrogel-containing material secured to the first side such that a portion of the hydrogel-containing material is embedded into the substrate body, the hydrogel-containing material defining at least a portion of a first external surface of the article.

2. The article of clause 1, wherein the embedded portion of the hydrogel-containing material has a cross-sectional area surrounded by the substrate body.

3. The article as in clause 1 or 2, wherein the embedded portion of the hydrogel-containing material is an edge of the hydrogel-containing material.

4. The article as in any of the preceding clauses, wherein the substrate body comprises one or more traction elements extending from the first side such that the embedded portion of the hydrogel-containing material is embedded into the one or more traction elements.

5. The article of clause 4, wherein at least one of the one or more traction elements comprises a lip forming an outermost surface of the traction element.

6. The article as in any of the preceding clauses, wherein the article is an article of footwear.

7. The article of clause 6, wherein the article of footwear comprises an outsole, the outsole comprising the substrate body and the hydrogel-containing material.

8. The article of clause 7, wherein the outsole comprises the first external surface and a second surface opposing the first external surface, and the article further comprises an upper secured to the second surface of the outsole.

9. The article as in any of the preceding clauses, wherein the at least a portion of the first external surface collects soil or is exposed to soil during use of the article.

10. The article as in any of clauses 1-5, wherein the article is selected from the group consisting of footwear, a component of footwear, sporting equipment, a component of sporting equipment, apparel, a component of apparel, a plumbing article, a component of a plumbing article, a component of a vehicle, a transportation container, a component of a transportation container, a refuse container, a component of a refuse container, an article of construction equipment, a component of an article of construction equipment, an article of play equipment, a component of an article

of play equipment, an article of landscaping equipment, a component of an article of landscaping equipment, an article of furniture, and a component of an article of furniture.

11. The article as in any of the preceding clauses, wherein the substrate body comprises a polymeric material having a water uptake capacity of less than 10% by weight, as characterized by the Water Uptake Capacity Test with the Sampling Procedure.

12. The article of clause as in any of the preceding clauses, wherein the substrate body compositionally comprises one or more polymers selected from the group consisting of an aliphatic thermoplastic polyurethane, an aromatic thermoplastic polyurethane, an aliphatic polyamide, an aromatic polyamide, and combinations thereof.

13. The article of clause 12, wherein the aliphatic polyamide comprises a caprolactam functional group.

14. The article as in any of the preceding clauses, wherein the hydrogel-containing material has a water uptake capacity at 1 hour of greater than 40% by weight, as characterized by the Water Uptake Capacity Test with the Sampling Procedure.

15. The article of clause 14, wherein the water uptake capacity of the hydrogel-containing material at 1 hour is greater than 100% by weight, as characterized by the Water Uptake Capacity Test with the Sampling Procedure.

16. The article as in any of the preceding clauses, wherein the hydrogel-containing material has a water uptake rate greater than $20 \text{ g}/(\text{m}^2 \times \text{min}^{0.5})$, as characterized by the Water Uptake Rate Test with the Sampling Procedure.

17. The article as in any of the preceding clauses, wherein the hydrogel-containing material has a swell thickness increase at 1 hour greater than 20%, as characterize by the Swelling Capacity Test with the Sampling Procedure.

18. The article as in any of the preceding clauses, wherein the at least a portion of the first external surface defined by the hydrogel-containing material has a wet-state contact angle less than 80° , as characterized by the Contact Angle Test with the Sampling Procedure.

19. The article as in any of the preceding clauses, wherein the at least a portion of the first external surface defined by the hydrogel-containing material has a wet-state coefficient of friction less than 0.8, as characterized by the Coefficient Of Friction Test with the Sampling Procedure.

20. The article as in any of the preceding clauses, wherein the hydrogel-containing material has a wet-state glass transition temperature when equilibrated at 90% relative humidity and a dry-state glass transition temperature when equilibrated at 0% relative humidity, each as characterized by the Glass Transition Temperature Test with the Neat Material Sampling Procedure, and wherein the wet-state glass transition temperature is more than 6° C . less than the dry-state glass transition temperature.

21. The article as in any of the preceding clauses, wherein the hydrogel-containing material has a wet-state storage modulus when equilibrated at 90% relative humidity and a dry-state storage modulus when equilibrated at 0% relative humidity, each as characterized by the Storage Modulus Test with the Neat Material Sampling Procedure, and wherein the wet-state storage modulus is less than the dry-state storage modulus of the hydrogel-containing material.

22. The article as in any of the preceding clauses, wherein the hydrogel-containing material comprises one or more polymers selected from the group consisting of a polyurethane, a polyamide homopolymer, a polyamide copolymer, and combinations thereof.

23. The article of clause 22, wherein the polyamide copolymer is a polyamide block copolymer.

24. The article as in any of the preceding clauses, wherein the hydrogel-containing material comprises a thermoplastic hydrogel.

25. The article as in clause 7 or 8, wherein the hydrogel-containing material is present on at least 80% of a ground-facing surface of the outsole.

26. The article as in any of the preceding clauses, wherein the hydrogel-containing material has a dry-state thickness ranging from 0.1 millimeters to 2 millimeters.

27. The article as in any of the preceding clauses, wherein the hydrogel-containing material compositionally comprises a thermoplastic polyurethane hydrogel, and wherein the substrate body comprises a second thermoplastic polyurethane.

28. A method of manufacturing an article of footwear, the method comprising: receiving an outsole comprising a substrate body, the substrate body compositionally comprising a polymeric material having a water uptake capacity of less than 10% by weight, as characterized by the Water Uptake Capacity Test with the Sampling Procedure; receiving an upper; and securing the outsole and the upper to each other such that a hydrogel-containing material defines at least a portion of a first external surface of the article of footwear.

29. The method of clause 28, wherein the method further comprises a step of thermoforming or injection molding the hydrogel-containing material to form the outsole.

30. The method as in clause 29, wherein the method further comprises integrally forming one or more traction elements with the outsole, or attaching one or more traction elements to the outsole, or both.

31. Use of a material compositionally comprising a hydrogel to prevent or reduce soil accumulation on a first external surface of a first article, which first external surface comprises the material, by providing the material on the first external surface of the first article, wherein the first article retains at least 10% less soil by weight as compared to a second article which is identical except that a first external surface of the second article is substantially free of the material.

32. An article of manufacture comprising: a substrate body having a first side and a shaft extending from the first side, the substrate body having a lip extending from the shaft such that the shaft and the lip form a junction having an angle being equal to or less than about ninety degrees; and a hydrogel-containing material secured to the shaft such that a portion of the hydrogel-containing material is disposed on the outer side surface in the junction.

33. The article of clause 32, wherein the shaft is integrally formed with the first side.

34. The article as in clause 32 or 33, wherein the hydrogel-containing material is secured to the first side and the shaft, the hydrogel-containing material defining at least a portion of a first external surface of the article.

35. The article as in any of clauses 32-34, wherein the angle is about ninety degrees.

36. The article as in any of clauses 32-34, wherein the angle is less than about ninety degrees.

37. The article as in any of clauses 32-36, wherein the lip has a first end extending to a second end, and the hydrogel-containing material has a swell thickness such that, when swollen under the conditions of the Swelling Capacity Test, the increase in thickness of the hydrogel-containing material is such that the swollen hydrogel-containing material contacts the first end and the second end.

38. The article as in any of clauses 32-37, wherein the shaft and lip form a traction element.

39. The article as in any of clauses 32-38, wherein the article is an article of footwear.

40. The article of clause 39, wherein the article of footwear comprises an outsole, the outsole comprising the substrate body and the hydrogel-containing material.

41. The article of clause 40, wherein the outsole comprises a first external surface and a second surface opposing the first external surface, and the article further comprising an upper secured to the second surface of the outsole.

42. The article as in any of clauses 32-41, wherein the at least a portion of the outer side surface collects soil or is exposed to soil during use of the article.

43. The article as in any of clauses 32-38, wherein the article is selected from the group consisting of footwear, a component of footwear, sporting equipment, a component of sporting equipment, apparel, a component of apparel, a plumbing article, a component of a plumbing article, a component of a vehicle, a transportation container, a component of a transportation container, a refuse container, a component of a refuse container, an article of construction equipment, a component of an article of construction equipment, an article of play equipment, a component of an article of play equipment, an article of landscaping equipment, a component of an article of landscaping equipment, an article of furniture, and a component of an article of furniture.

44. The article as in any of clauses 32-43, wherein the substrate body comprises a polymeric material having a water uptake capacity of less than 10% by weight, as characterized by the Water Uptake Capacity Test with the Sampling Procedure.

45. The article as in any of clauses 32-44, wherein the substrate body compositionally comprises one or more polymers selected from the group consisting of an aliphatic thermoplastic polyurethane, an aromatic thermoplastic polyurethane, an aliphatic polyamide, an aromatic polyamide, and combinations thereof.

46. The article of clause 45, wherein the aliphatic polyamide comprises a caprolactam functional group.

47. The article as in any of clauses 32-46, wherein the hydrogel-containing material has a water uptake capacity at 1 hour of greater than 40% by weight, as characterized by the Water Uptake Capacity Test with the Sampling Procedure.

48. The article of clause 47, wherein the water uptake capacity of the hydrogel-containing material at 1 hour is greater than 100% by weight, as characterized by the Water Uptake Capacity Test with the Sampling Procedure.

49. The article as in any of clauses 32-48, wherein the hydrogel-containing material has a water uptake rate greater than $20 \text{ g}/(\text{m}^2 \times \text{min}^{0.5})$, as characterized by the Water Uptake Rate Test with the Sampling Procedure.

50. The article as in any of clauses 32-49, wherein the hydrogel-containing material has a swell thickness increase at 1 hour greater than 20%, as characterize by the Swelling Capacity Test with the Sampling Procedure.

51. The article as in any of clauses 32-50, wherein the hydrogel-containing material has a wet-state contact angle less than 80° , as characterized by the Contact Angle Test with the Sampling Procedure.

52. The article as in any of clauses 32-51, wherein the hydrogel-containing material has a wet-state coefficient of friction less than 0.8, as characterized by the Coefficient Of Friction Test with the Sampling Procedure.

53. The article as in any of clauses 32-52, wherein the hydrogel-containing material has a wet-state glass transition temperature when equilibrated at 90% relative humidity and a dry-state glass transition temperature when equilibrated at

0% relative humidity, each as characterized by the Glass Transition Temperature Test with the Neat Material Sampling Procedure, and wherein the wet-state glass transition temperature is more than 6° C. less than the dry-state glass transition temperature.

54. The article as in any of clauses 32-53, wherein the hydrogel-containing material has a wet-state storage modulus when equilibrated at 90% relative humidity and a dry-state storage modulus when equilibrated at 0% relative humidity, each as characterized by the Storage Modulus Test with the Neat Material Sampling Procedure, and wherein the wet-state storage modulus is less than the dry-state storage modulus of the hydrogel-containing material.

55. The article as in any of clauses 32-54, wherein the hydrogel-containing material comprises one or more polymers selected from a polyurethane, a polyamide homopolymer, a polyamide copolymer, and combinations thereof.

56. The article of clause 55, wherein the polyamide copolymer is a polyamide block copolymer.

57. The article as in any of clauses 32-56, wherein the hydrogel-containing material comprises a thermoplastic hydrogel.

58. The article as in clause 40 or 41, wherein the hydrogel-containing material is present on at least 80% of a ground-facing surface of the outsole.

59. The article as in any of clauses 32-58, wherein the hydrogel-containing material has a dry-state thickness ranging from 0.1 millimeters to 2 millimeters.

60. The article as in any of clauses 32-59, wherein the hydrogel-containing material compositionally comprises a thermoplastic polyurethane hydrogel, and wherein the substrate body comprises a second thermoplastic polyurethane.

61. A method of manufacturing an article, comprising: forming a substrate body having a first side; securing a hydrogel-containing material to the first side, the hydrogel-containing material defining at least a portion of a first external surface of the article; and embedding a portion of the hydrogel-containing material into the substrate body.

62. The method of clause 61, wherein the embedding comprises embedding the portion of the hydrogel-containing material such that the material has a cross-sectional area surrounded by the substrate body.

63. The method of clause 61 or 62, wherein the embedding comprises embedding an edge of the hydrogel-containing material.

64. The method of any of clauses 61-63, wherein the forming, securing and embedding steps are conducted sequentially.

65. The article of any of clauses 61-64, wherein the method further comprises forming one or more traction elements extending from the first side, and the embedding comprises embedding the portion of the hydrogel-containing material into the one or more traction elements.

What is claimed is:

1. An article of manufacture comprising: a substrate body having a first side; a hydrogel-containing material secured to the first side such that a portion of the hydrogel-containing material is embedded into the substrate body, the hydrogel-containing material defining at least a portion of a first external surface of the article, wherein the substrate body comprises one or more traction elements extending from the first side such that the embedded portion of the hydrogel-containing material is embedded into the one or more traction elements.

2. The article of claim 1, wherein the embedded portion of the hydrogel-containing material has a cross-sectional area surrounded by the substrate body.

3. The article as in claim 1, wherein the embedded portion of the hydrogel-containing material is an edge of the hydrogel-containing material.

4. The article of claim 1, wherein at least one of the one or more traction elements comprises a lip forming an outermost surface of the traction element.

5. The article of claim 1, wherein the at least a portion of the first external surface collects soil or is exposed to soil during use of the article.

6. The article as in any of claim 1, wherein the article is selected from the group consisting of footwear, a component of footwear, sporting equipment, a component of sporting equipment, apparel, a component of apparel, a plumbing article, a component of a plumbing article, a component of a vehicle, a transportation container, a component of a transportation container, a refuse container, a component of a refuse container, an article of construction equipment, a component of an article of construction equipment, an article of play equipment, a component of an article of play equipment, an article of landscaping equipment, a component of an article of landscaping equipment, an article of furniture, and a component of an article of furniture.

7. The article of claim 1, wherein the substrate body comprises a polymeric material having a water uptake capacity of less than 10% by weight, as characterized by the Water Uptake Capacity Test with the Sampling Procedure.

8. The article of claim 1, wherein the substrate body compositionally comprises one or more polymers selected from the group consisting of an aliphatic thermoplastic polyurethane, an aromatic thermoplastic polyurethane, an aliphatic polyamide, an aromatic polyamide, and combinations thereof.

9. The article of claim 1, wherein the hydrogel-containing material comprises a crosslinked polymeric network.

10. The article of claim 9, wherein the crosslinked polymeric network comprises crystalline regions and amorphous hydrophilic regions, wherein the amorphous regions are covalently bonded to the crystalline regions.

11. The article of claim 10, wherein the amorphous hydrophilic regions are bonded to the crystalline regions with carbamate linkages.

12. The article of claim 9, wherein the crosslinked polymeric network is a physically crosslinked polymer network.

13. The article of claim 9, wherein the crosslinked polymeric network includes carbamate linkages.

14. The article of claim 1, wherein each of the one or more traction elements comprises a terminal edge, and wherein the hydrogel-containing material is not present on the terminal edges of any of the one or more traction elements.

15. The article of claim 1, wherein one or more of the traction elements is selected from the group consisting of: a cleat, a stud, a spike, and a lug.

16. The article of claim 1, wherein the traction elements are integrally formed with the substrate body.

17. The article of claim 1, wherein the traction elements are removable traction elements.

18. An article of manufacture comprising: a substrate body having a first side; a hydrogel-containing material secured to the first side such that a portion of the hydrogel-containing material is embedded into the substrate body, the hydrogel-containing material defining at least a portion of a first external surface of the article, wherein the article is an article of footwear.

19. The article of claim 18, wherein the article of footwear comprises an outsole, the outsole comprising the substrate body and the hydrogel-containing material.

20. The article of claim 19, wherein the substrate body comprises one or more traction elements extending from the first side such that the embedded portion of the hydrogel-containing material is embedded into the one or more traction elements.

21. The article of claim 19, wherein the outsole comprises the first external surface and a second surface opposing the first external surface, and the article further comprises an upper secured to the second surface of the outsole.

22. The article of claim 20, wherein at least one of the one or more traction elements comprises a lip forming an outermost surface of the traction element.

23. The article of claim 22, wherein each of the one or more traction elements comprises a terminal edge, and wherein the hydrogel-containing material is not present on the terminal edges of any of the one or more traction elements.

24. The article of claim 22, wherein one or more of the traction elements is selected from the group consisting of: a cleat, a stud, a spike, and a lug.

25. The article of claim 22, wherein the traction elements are integrally formed with the outsole.

26. The article of claim 22, wherein the traction elements are removable traction elements.

27. The article of claim 18, wherein the embedded portion of the hydrogel-containing material has a cross-sectional area surrounded by the substrate body.

28. The article of claim 18, wherein the embedded portion of the hydrogel-containing material is an edge of the hydrogel-containing material.

29. The article of claim 18, wherein the substrate body comprises a polymeric material having a water uptake capacity of less than 10% by weight, as characterized by the Water Uptake Capacity Test with the Sampling Procedure.

30. The article of claim 18, wherein the substrate body compositionally comprises one or more polymers selected from the group consisting of an aliphatic thermoplastic polyurethane, an aromatic thermoplastic polyurethane, an aliphatic polyamide, an aromatic polyamide, and combinations thereof.

31. The article of claim 18, wherein the hydrogel-containing material comprises a crosslinked polymeric network.

32. The article of claim 31, wherein the crosslinked polymeric network comprises crystalline regions and amorphous hydrophilic regions, wherein the amorphous regions are covalently bonded to the crystalline regions.

33. The article of claim 32, wherein the amorphous hydrophilic regions are bonded to the crystalline regions with carbamate linkages.

34. The article of claim 31, wherein the crosslinked polymeric network is a physically crosslinked polymer network.

35. The article of claim 31, wherein the crosslinked polymeric network includes carbamate linkages.

36. An article of manufacture comprising: a substrate body having a first side and a shaft extending from the first side, the substrate body having a lip extending from the shaft such that the shaft and the lip form a junction having an angle being equal to or less than about ninety degrees; and a hydrogel-containing material secured to the shaft such that a portion of the hydrogel-containing material is disposed on an outer side surface of the shaft and in the junction.

37. The article of claim 36, wherein the shaft is integrally formed with the substrate body.

38. The article as in claim 36, wherein the hydrogel-containing material is secured to the first side and the shaft, the hydrogel-containing material defining at least a portion of a first external surface of the article.

39. The article as in claim 36, wherein the angle is about ninety degrees.

40. The article as in claim 36, wherein the article is an article of footwear.

41. The article of claim 36, wherein the substrate body comprises one or more traction elements extending from the first side and wherein the shaft is part of a traction element of the one or more traction elements.

42. The article of claim 41, wherein each of the one or more traction elements comprises a terminal edge, and wherein the hydrogel-containing material is not present on the terminal edges of any of the one or more traction elements.

43. The article of claim 41, wherein one or more of the traction elements is selected from the group consisting of: a cleat, a stud, a spike, and a lug.

44. The article of claim 41, wherein the traction elements are integrally formed with the substrate body.

45. The article of claim 41, wherein the traction elements are removable traction elements.

46. The article of claim 36, wherein the hydrogel-containing material comprises a crosslinked polymeric network.

47. The article of claim 46, wherein the crosslinked polymeric network comprises crystalline regions and amorphous hydrophilic regions, wherein the amorphous regions are covalently bonded to the crystalline regions.

48. The article of claim 47, wherein the amorphous hydrophilic regions are bonded to the crystalline regions with carbamate linkages.

49. The article of claim 46, wherein the crosslinked polymeric network is a physically crosslinked polymer network.

50. The article of claim 46, wherein the crosslinked polymeric network includes carbamate linkages.

UNITED STATES PATENT AND TRADEMARK OFFICE
CERTIFICATE OF CORRECTION

PATENT NO. : 10,362,834 B2
APPLICATION NO. : 15/441802
DATED : July 30, 2019
INVENTOR(S) : Baghdadi et al.

Page 1 of 1

It is certified that error appears in the above-identified patent and that said Letters Patent is hereby corrected as shown below:

In the Claims

Column 78, Line 34, Claim 9, delete:

“wherein then hydrogel,”

And replace with:

--wherein the hydrogel--

Column 79, Line 41, Claim 31, delete:

“wherein then hydrogel,”

And replace with:

--wherein the hydrogel--

Column 80, Line 37, Claim 46, delete:

“wherein then hydrogel,”

And replace with:

--wherein the hydrogel--

Signed and Sealed this
Fifteenth Day of October, 2019

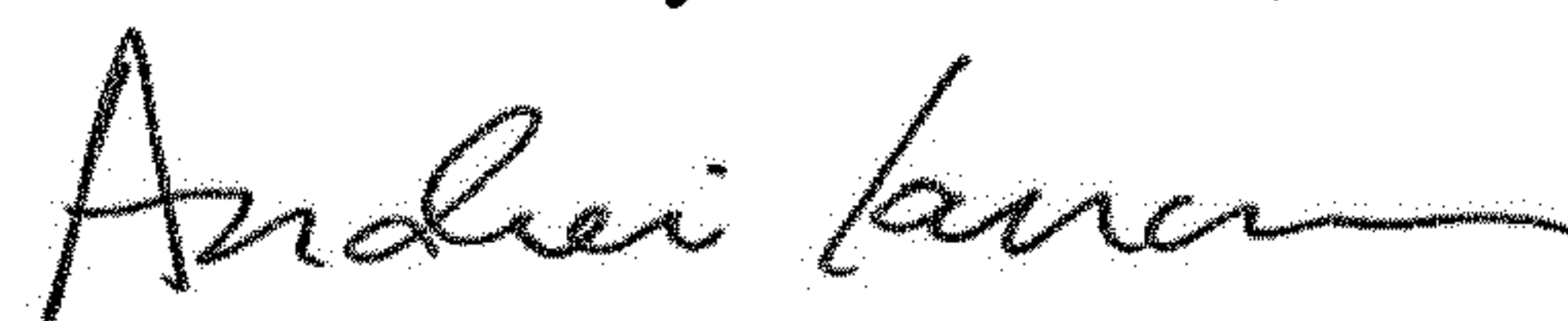

Andrei Iancu
Director of the United States Patent and Trademark Office