



US010352392B2

(12) **United States Patent**
Fox

(10) **Patent No.:** **US 10,352,392 B2**
(45) **Date of Patent:** **Jul. 16, 2019**

(54) **DAMPER WITH PRESSURE-SENSITIVE COMPRESSION DAMPING**

(71) Applicant: **Fox Factory, Inc.**, Watsonville, CA (US)

(72) Inventor: **Robert C. Fox**, Scotts Valley, CA (US)

(73) Assignee: **Fox Factory, Inc.**, Braselton, GA (US)

(*) Notice: Subject to any disclaimer, the term of this patent is extended or adjusted under 35 U.S.C. 154(b) by 0 days.

(21) Appl. No.: **14/742,545**

(22) Filed: **Jun. 17, 2015**

(65) **Prior Publication Data**

US 2015/0285325 A1 Oct. 8, 2015

Related U.S. Application Data

(63) Continuation of application No. 12/123,184, filed on May 19, 2008, now Pat. No. 9,103,401, which is a continuation of application No. 11/261,051, filed on Oct. 27, 2005, now Pat. No. 7,374,028, which is a continuation of application No. PCT/US2004/038661, filed on Nov. 18, 2004, which
(Continued)

(51) **Int. Cl.**
F16F 9/512 (2006.01)
F16F 9/44 (2006.01)

(52) **U.S. Cl.**
CPC **F16F 9/5126** (2013.01); **F16F 9/44** (2013.01); **F16F 9/512** (2013.01)

(58) **Field of Classification Search**
CPC F16F 9/34
USPC 188/322.14-322.21
See application file for complete search history.

(56) **References Cited**

U.S. PATENT DOCUMENTS

1,724,423 A 8/1929 Saives
2,255,181 A 9/1941 Newton

(Continued)

FOREIGN PATENT DOCUMENTS

CA 2298291 A1 8/2000
DE 1163693 B 2/1964

(Continued)

OTHER PUBLICATIONS

Schneider, "What You Should Know About Pressure Intensifiers", *Hydraulics and Pneumatics*, Jun. 1978, 64-67.

(Continued)

Primary Examiner — Bradley T King

Assistant Examiner — James K Hsiao

(57) **ABSTRACT**

A damper includes a piston rod, a damping piston, at least one cylinder containing a damping liquid, a fixed partition member for partitioning the interior of the damper into two liquid chambers, a pressure source, and a valve in communication with the pressure source which reacts as a function of the pressure. The valve can also be in communication with additional forces, such as mechanical spring forces, which can be adjustable. The valve can include a pressure intensifier. The valve generates fluid flow resistance during flow of liquid in a first direction through the partition member. The fluid flow resistance in the first direction varies according to the amount of force communicated to the valve by the pressure source and any additional forces. The partition member can include means for providing low-resistance return flow of liquid in a second direction.

2 Claims, 23 Drawing Sheets

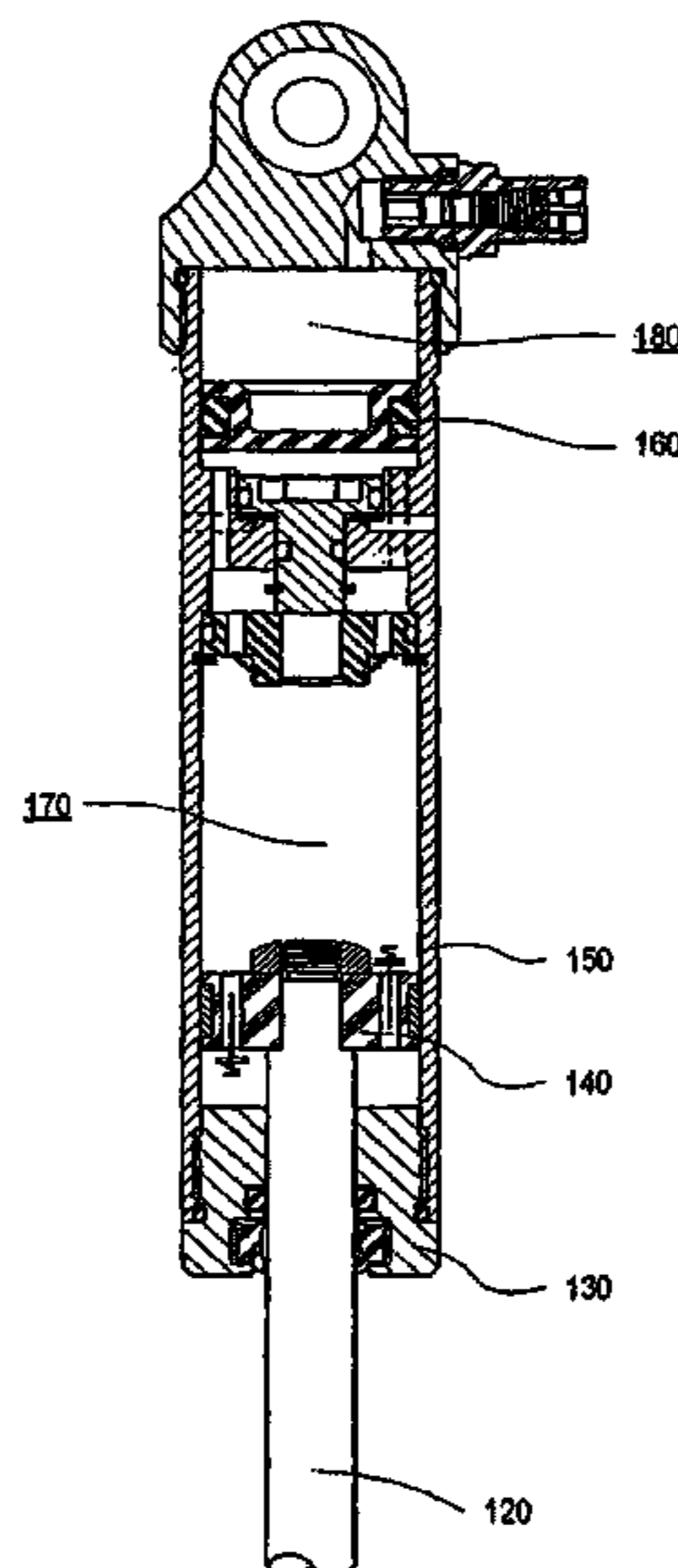

Related U.S. Application Data

is a continuation of application No. 10/661,334, filed on Sep. 12, 2003, now abandoned.

(60) Provisional application No. 60/485,485, filed on Jul. 8, 2003.

(56) **References Cited**

U.S. PATENT DOCUMENTS

2,310,570 A 2/1943 Briggs et al.
 2,698,068 A 12/1954 Hein
 2,771,968 A 11/1956 Jean et al.
 3,040,841 A 6/1962 Schultze
 3,086,622 A 4/1963 Schultze
 3,101,131 A 8/1963 Heckethorn et al.
 3,256,960 A 6/1966 Casimir
 3,421,606 A 1/1969 Jean et al.
 3,522,941 A 8/1970 Henry-Biabaud
 3,621,950 A 11/1971 Lutz
 3,762,514 A 10/1973 Freitag
 3,945,626 A 3/1976 Tilkens et al.
 3,948,499 A 4/1976 Eckersley et al.
 4,084,667 A 4/1978 Kurrat et al.
 4,106,596 A 8/1978 Hausmann et al.
 4,153,237 A * 5/1979 Supalla B60G 17/04
 188/266.8
 4,159,105 A 6/1979 Vander Laan et al.
 4,226,408 A 10/1980 Tomita et al.
 4,325,541 A 4/1982 Korosladanyi et al.
 4,407,396 A 10/1983 Sirven et al.
 4,491,207 A * 1/1985 Boonchanta B60G 17/08
 188/266.5
 4,515,253 A 5/1985 Itoh
 4,546,959 A * 10/1985 Tanno F16F 9/096
 188/285
 4,561,524 A 12/1985 Mizumukai et al.
 4,653,617 A 3/1987 Casimir et al.
 4,683,992 A 8/1987 Watanabe
 4,732,244 A * 3/1988 Verkuylen F16F 9/446
 137/493.8
 4,749,068 A 6/1988 Sirven et al.
 4,795,009 A 1/1989 Tanahashi et al.
 4,802,561 A 2/1989 Knecht et al.
 4,830,395 A 5/1989 Foley
 4,832,318 A 5/1989 Wang et al.
 4,834,088 A 5/1989 Jeanson
 4,858,898 A 8/1989 Niikura et al.
 4,936,424 A * 6/1990 Costa F16F 9/064
 188/314
 5,042,625 A 8/1991 Maus et al.
 5,046,755 A 9/1991 Schulte et al.
 5,098,120 A 3/1992 Hayashi et al.
 5,129,488 A 7/1992 Furuya et al.
 5,190,126 A 3/1993 Curnutt
 5,207,300 A * 5/1993 Engel B60G 17/08
 188/266.2
 5,259,487 A 11/1993 Petek et al.
 5,346,042 A 9/1994 Paskus et al.
 5,392,885 A * 2/1995 Patzenhauer F16F 9/46
 188/266.6
 5,400,880 A 3/1995 Ryan
 5,533,596 A * 7/1996 Patzenhauer F16F 9/461
 188/266.6
 5,538,276 A 7/1996 Tullis
 5,810,128 A * 9/1998 Eriksson F16F 9/342
 188/285
 5,913,391 A 6/1999 Jeffries et al.
 5,954,167 A 9/1999 Richardson et al.
 6,053,486 A 4/2000 Schuitema et al.
 6,079,526 A 6/2000 Nezu et al.
 6,135,434 A 10/2000 Marking
 6,161,662 A 12/2000 Johnston et al.
 6,182,687 B1 2/2001 Förster et al.
 6,206,152 B1 3/2001 Grundei et al.
 6,213,263 B1 4/2001 De Frenne

6,254,067 B1 7/2001 Yih
 6,296,092 B1 10/2001 Marking et al.
 6,305,512 B1 * 10/2001 Heinz F16F 9/46
 188/266.6
 6,311,961 B1 * 11/2001 Julia B60G 17/0416
 188/313
 6,311,962 B1 11/2001 Marking
 6,318,525 B1 * 11/2001 Vignocchi B60G 15/063
 188/266.6
 6,322,058 B1 11/2001 Tanigawa et al.
 6,332,622 B1 12/2001 Nakamura et al.
 6,415,895 B2 7/2002 Marking et al.
 6,427,986 B1 8/2002 Sakai et al.
 6,450,304 B1 9/2002 Miller et al.
 6,527,093 B2 3/2003 Oliver et al.
 6,540,051 B2 4/2003 Grundei et al.
 6,581,948 B2 6/2003 Fox
 6,592,136 B2 7/2003 Becker et al.
 6,604,751 B2 7/2003 Fox
 6,673,117 B1 1/2004 Soss et al.
 6,735,944 B2 5/2004 Sawdon
 6,779,343 B2 8/2004 Sawdon
 6,793,048 B1 9/2004 Groves et al.
 6,938,887 B2 9/2005 Achenbach
 6,966,412 B2 11/2005 Braswell et al.
 6,978,872 B2 12/2005 Turner
 7,128,192 B2 10/2006 Fox
 7,163,222 B2 1/2007 Becker et al.
 2001/0013451 A1 * 8/2001 Grundei B60G 15/06
 188/316
 2002/0108827 A1 8/2002 Oliver et al.
 2002/0175035 A1 11/2002 Achenbach
 2003/0213662 A1 11/2003 Fox
 2004/0006983 A1 * 1/2004 Sawdon B21J 15/22
 60/563
 2004/0006984 A1 * 1/2004 Sawdon B21J 15/22
 60/563
 2004/0159515 A1 8/2004 Bell et al.
 2004/0222056 A1 11/2004 Fox
 2005/0087953 A1 4/2005 Becker et al.
 2005/0178626 A1 8/2005 Turner et al.
 2006/0065496 A1 3/2006 Fox et al.
 2006/0090973 A1 5/2006 Potas et al.
 2007/0012531 A1 1/2007 Fox et al.
 2011/0040078 A1 2/2011 Macher et al.

FOREIGN PATENT DOCUMENTS

DE 1229789 B 12/1966
 DE 1430051 A1 10/1968
 DE 1430382 A1 12/1968
 DE 1505497 A1 9/1969
 DE 1575191 A1 11/1969
 DE 1600839 U 4/1970
 DE 1580552 A1 10/1970
 DE 2322997 A1 11/1974
 DE 2359690 A1 6/1975
 DE 3228694 A1 2/1984
 DE 3320993 A1 3/1984
 DE 3519483 A1 12/1985
 DE 8416704 U1 1/1986
 DE 3528830 A1 2/1987
 DE 3619402 A1 12/1987
 DE 3829966 A1 3/1990
 DE 3913912 A1 10/1990
 DE 4017925 A1 12/1991
 DE 9202402 U1 6/1992
 DE 9205435 U1 8/1992
 DE 3844862 C2 4/1994
 EP 409094 A1 1/1991
 EP 0409094 A1 1/1991
 EP 430368 A1 6/1991
 EP 1058027 A2 12/2000
 EP 1096171 A2 5/2001
 EP 1191251 A2 3/2002
 EP 1231404 A2 8/2002
 FR 872167 A 6/1942
 FR 1165327 A 10/1958

(56)

References Cited

FOREIGN PATENT DOCUMENTS

FR	1272159	A	9/1961
FR	1510677	A	1/1968
FR	1531475	A	7/1968
FR	1532320	A	7/1968
FR	2559716	A1	8/1985
FR	2594076	A1	8/1987
FR	2608519	A1	6/1988
GB	1280688	A	7/1972
GB	2151746	A	7/1985
GB	2155584	A	9/1985
GB	2161892	A	1/1986
GB	2180320	A	3/1987
GB	2189004	A	10/1987
GB	2196092	A	4/1988
GB	2282864	A	4/1995
JP	60038220	B	8/1985
WO	03102425	A2	12/2003
WO	03102426	A2	12/2003
WO	2006054994	A1	5/2006

OTHER PUBLICATIONS

“ISA/EP, International Search Report for International Application
No. PCT/US2004/038661, 2 pages, dated Aug. 22, 2005”.

* cited by examiner

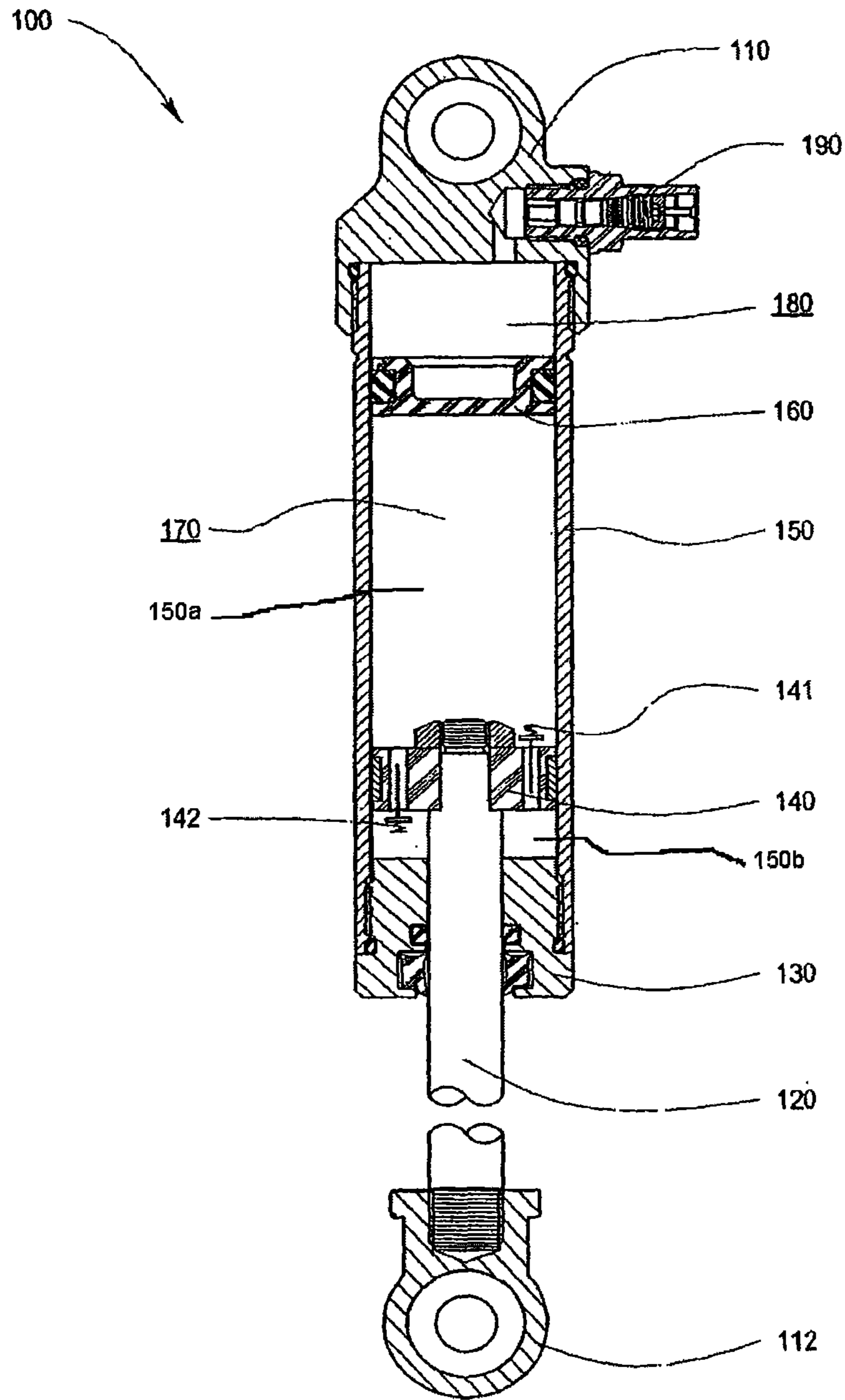

FIG. 1
PRIOR ART

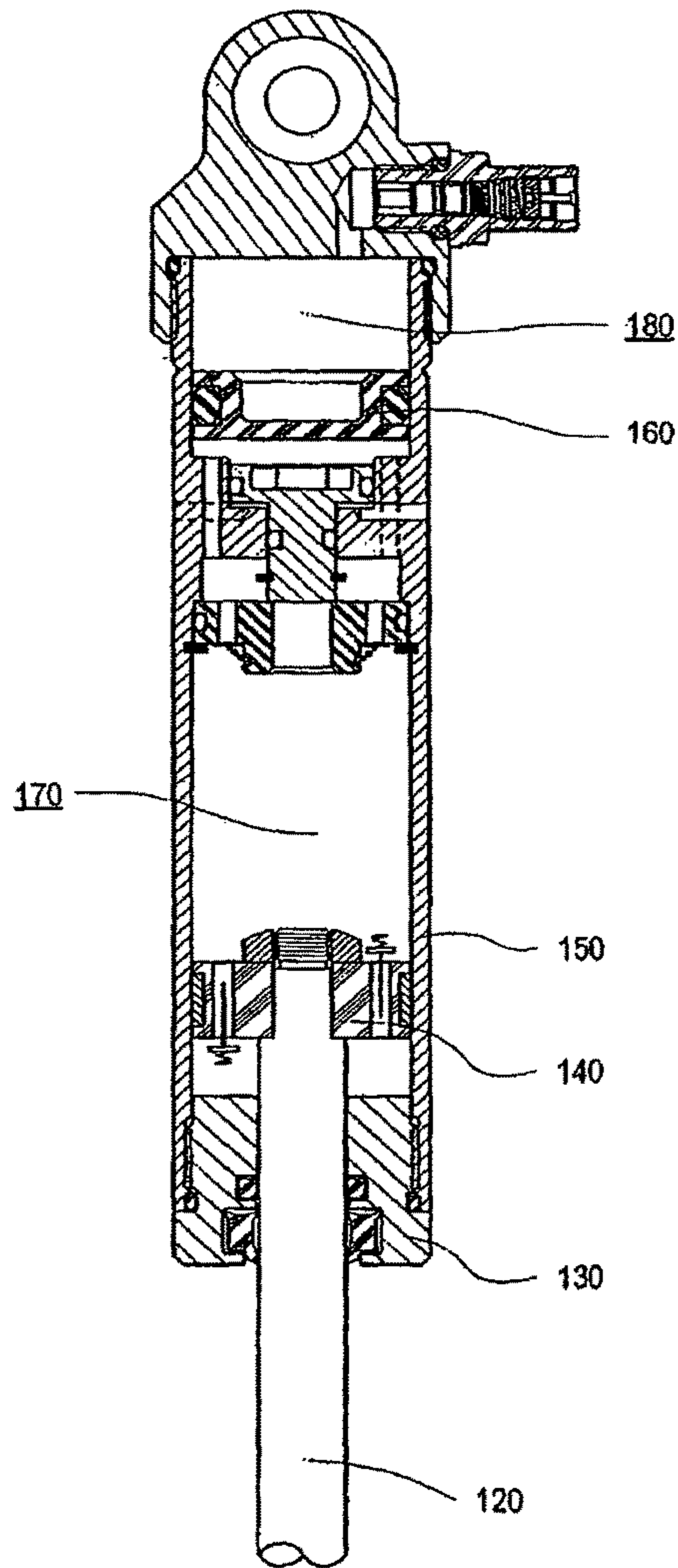

FIG. 2

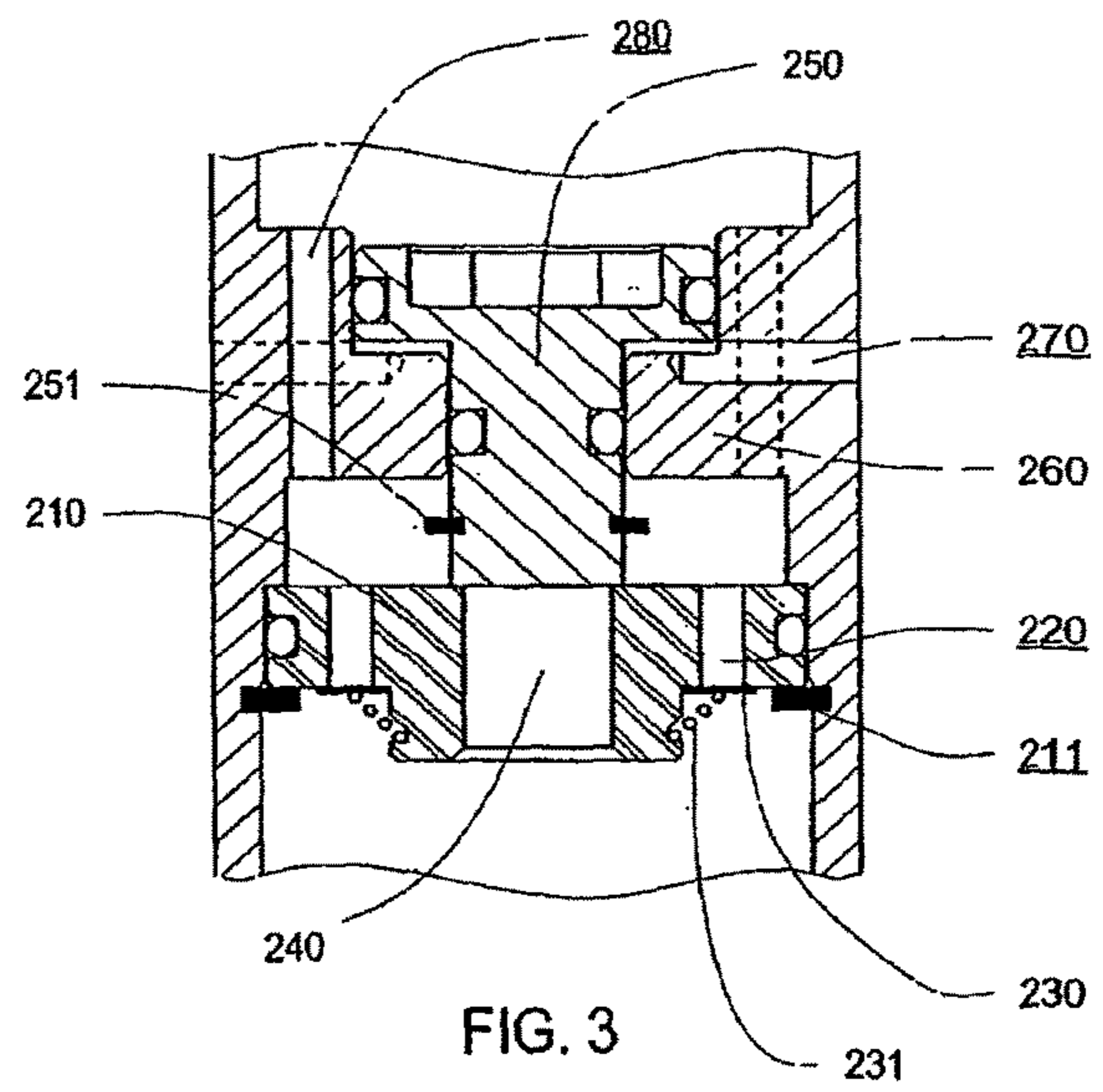

FIG. 3

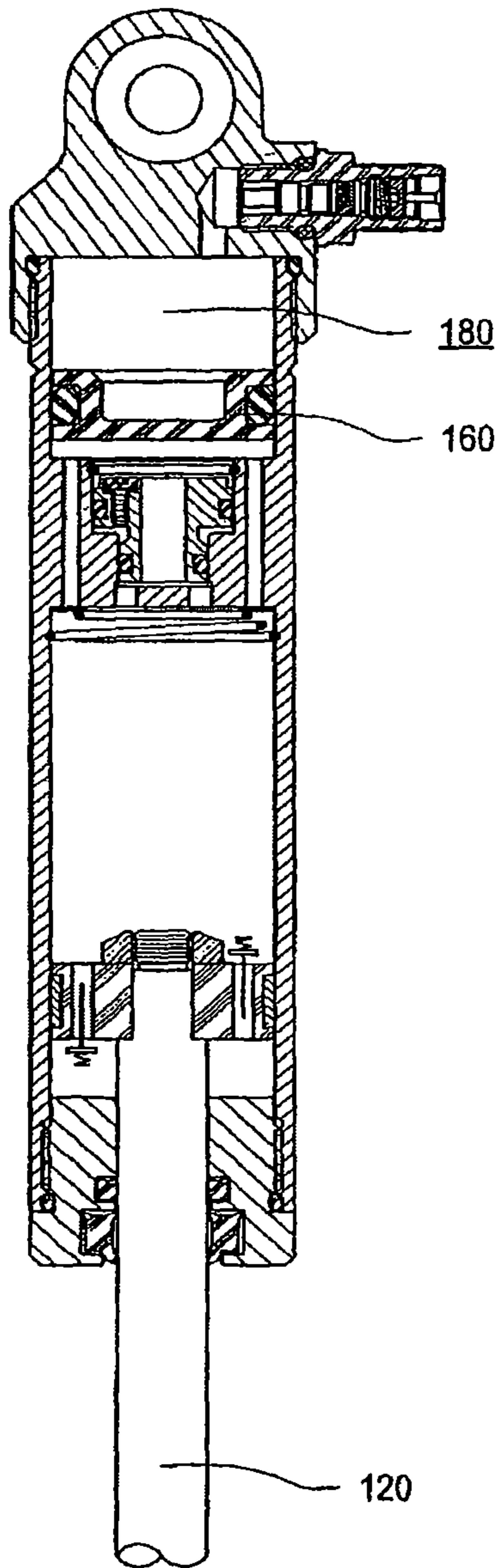

FIG. 4

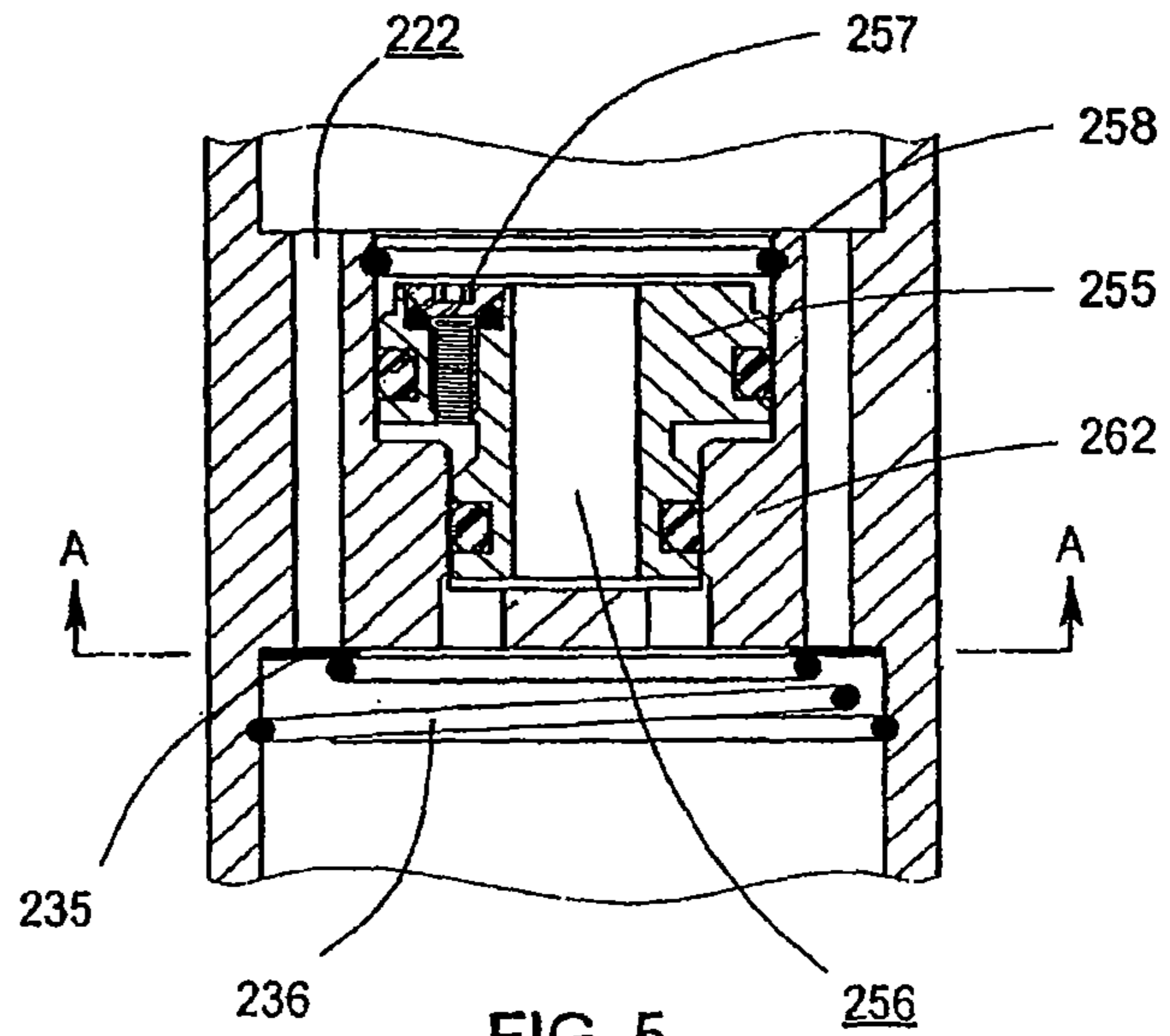
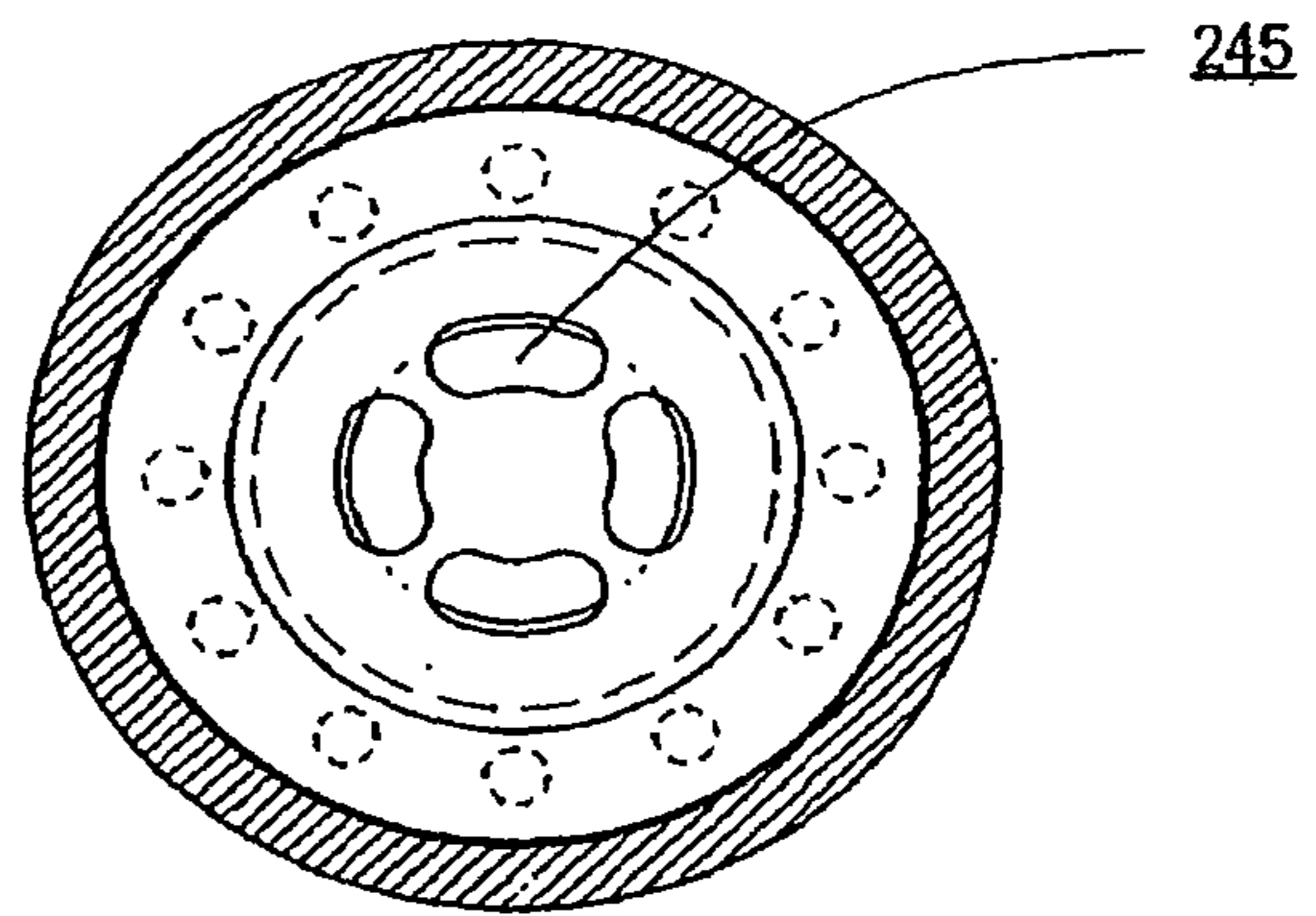

FIG. 5



SEC. A-A

FIG. 6

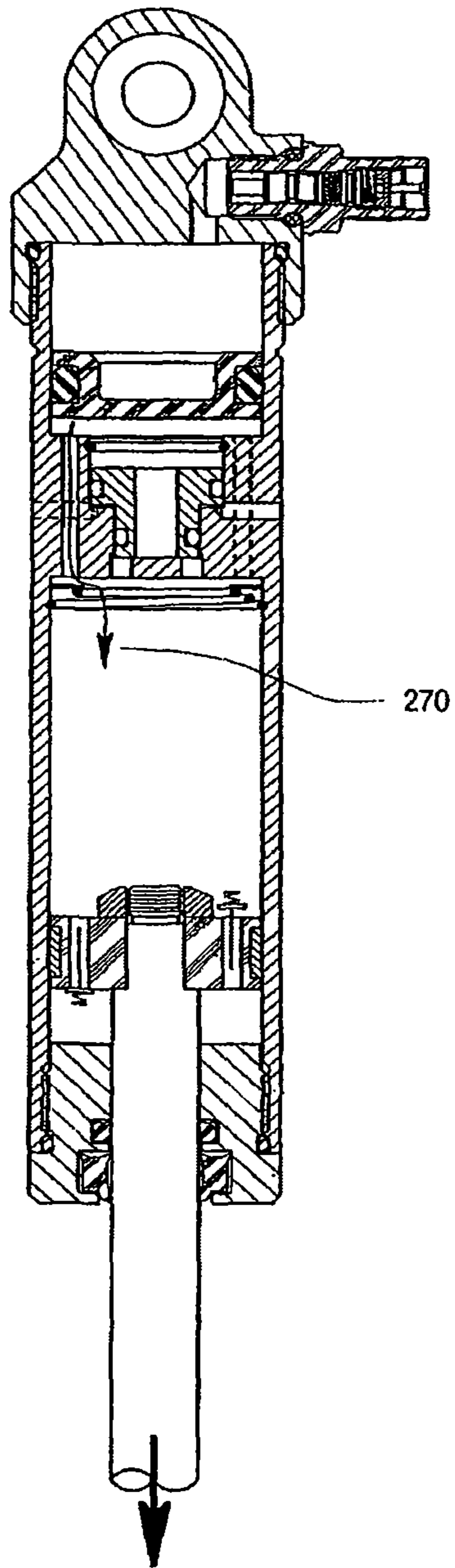

FIG. 7

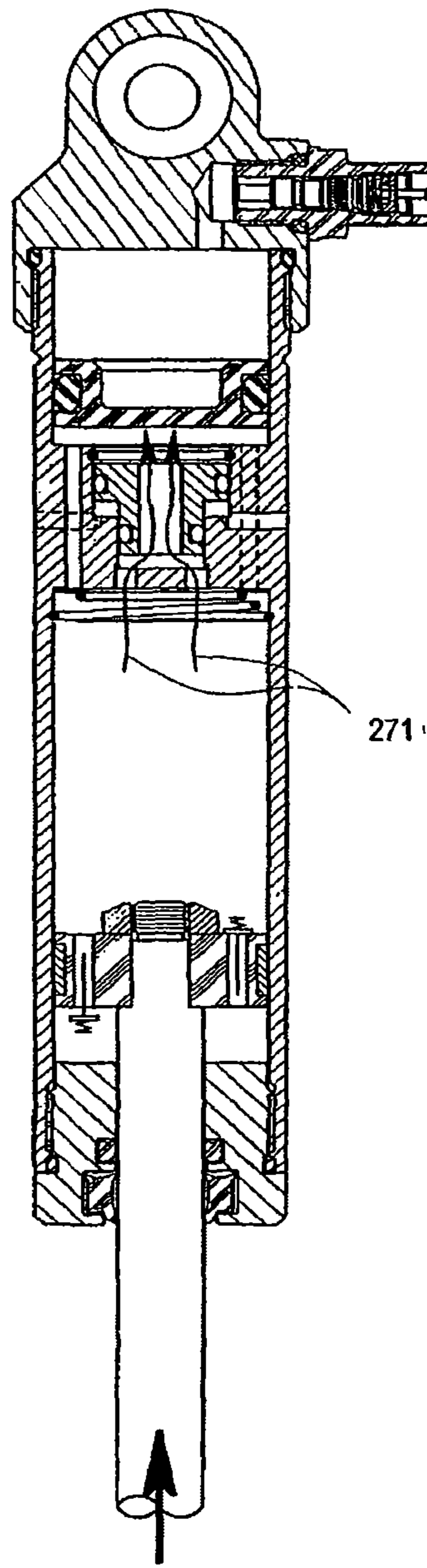

FIG. 8

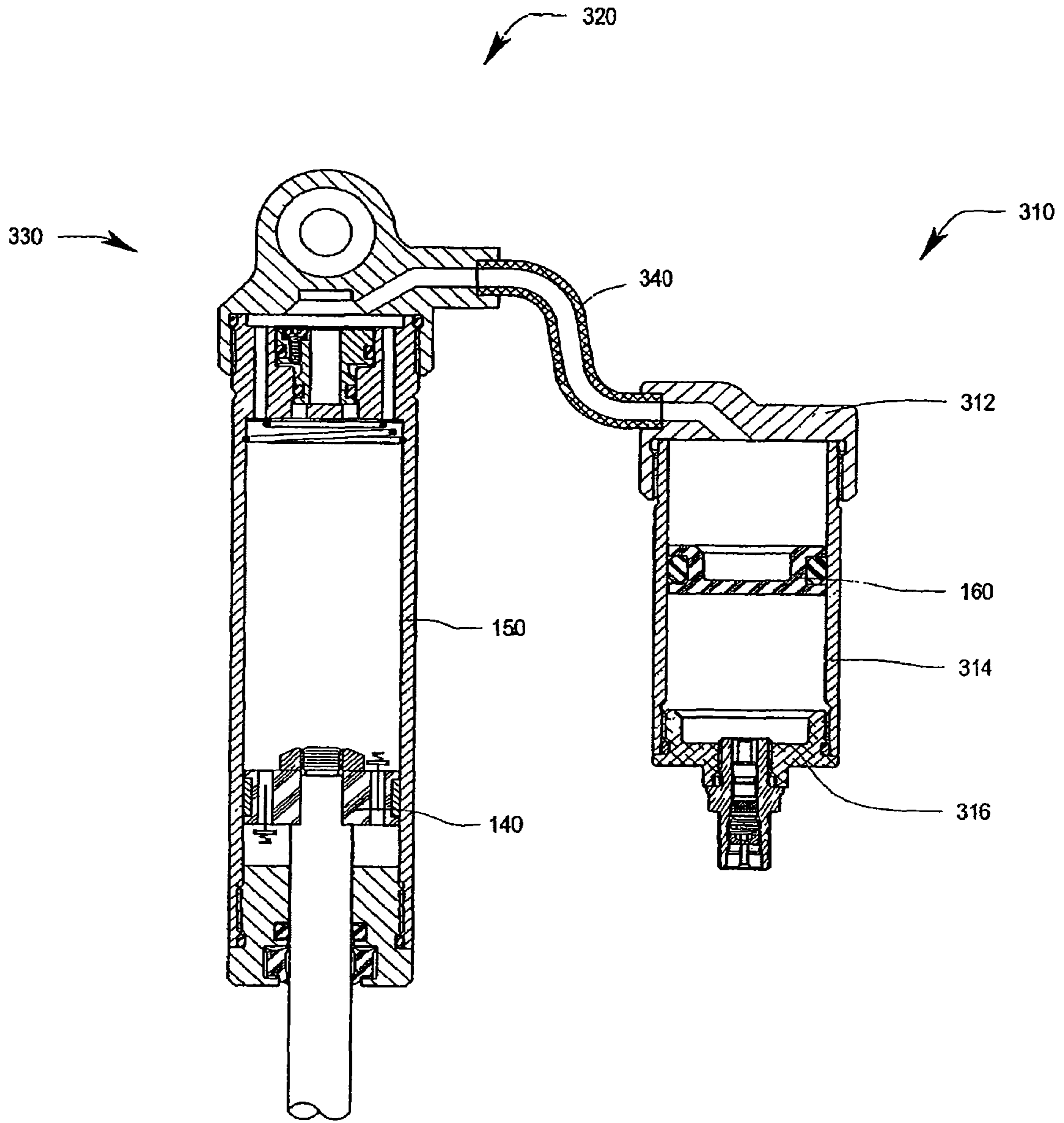

FIG. 9

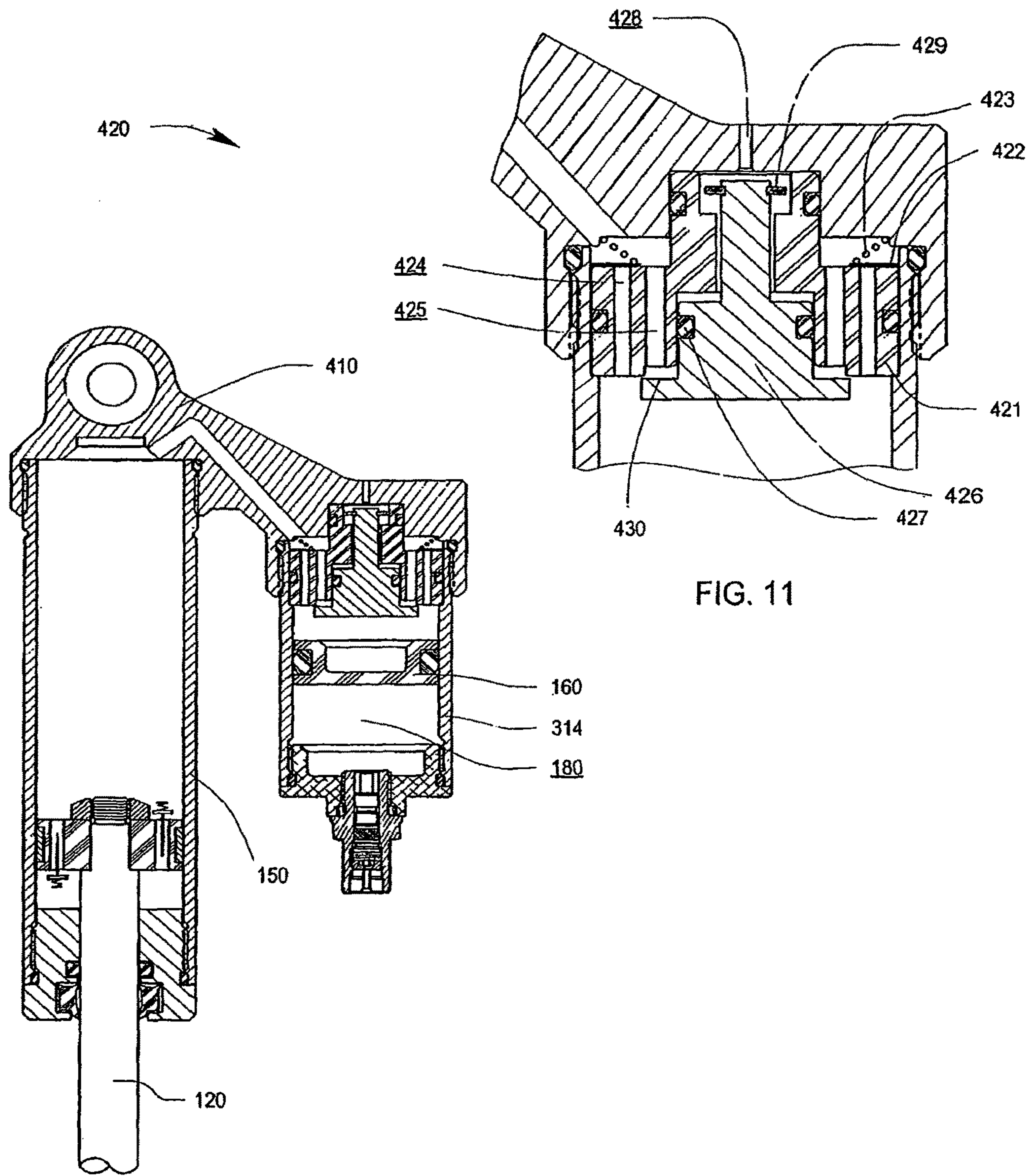

FIG. 10

FIG. 11

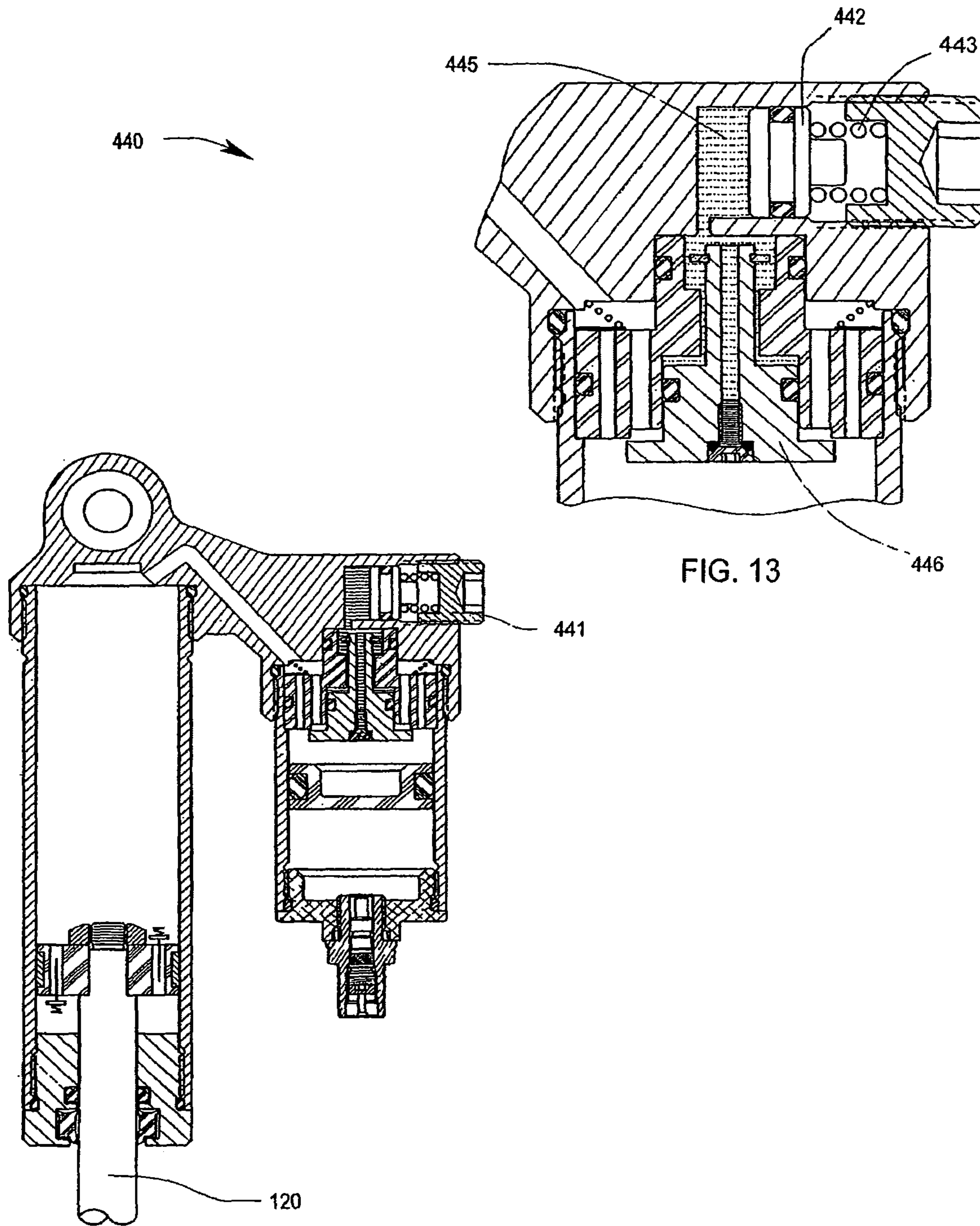
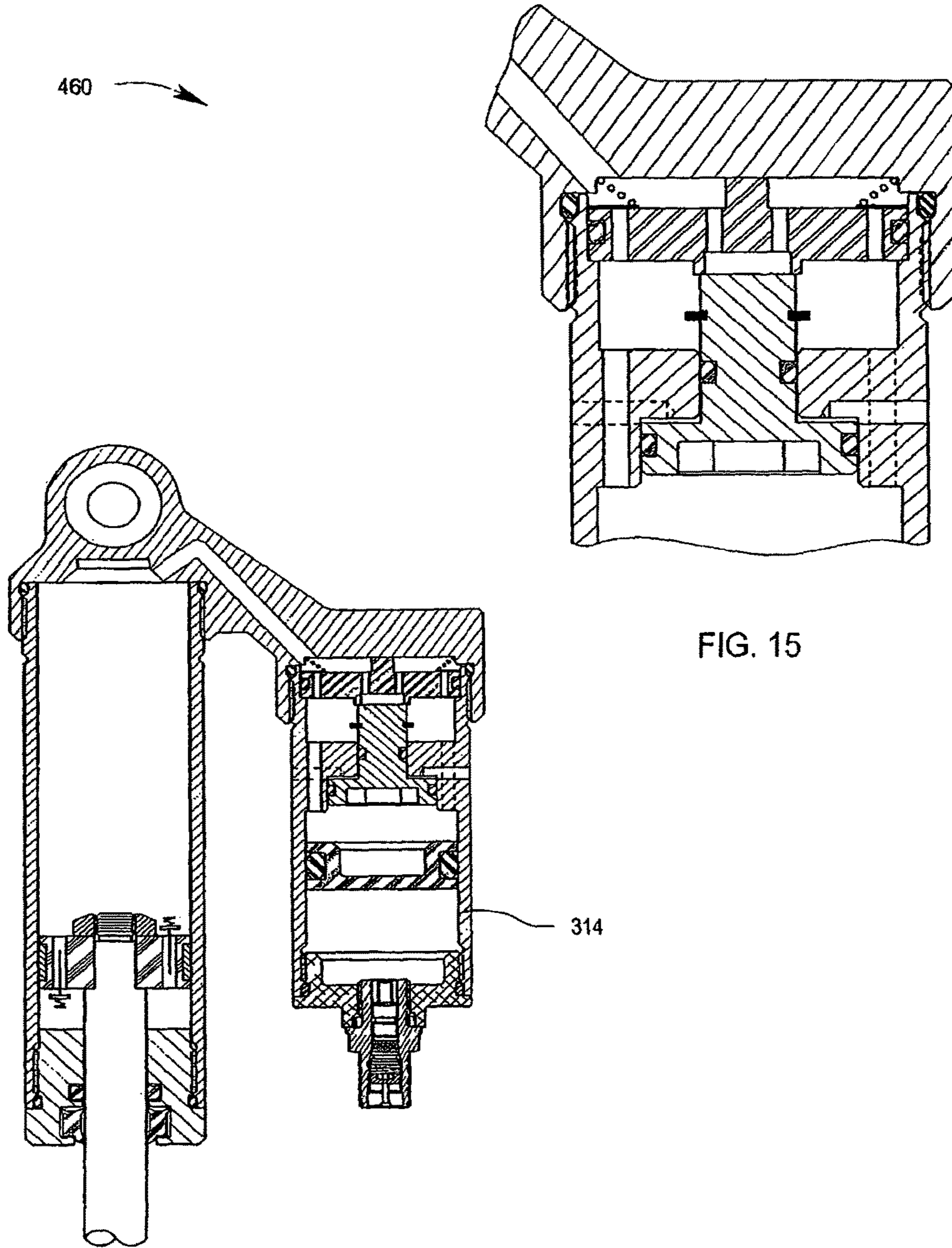

FIG. 12

FIG. 13



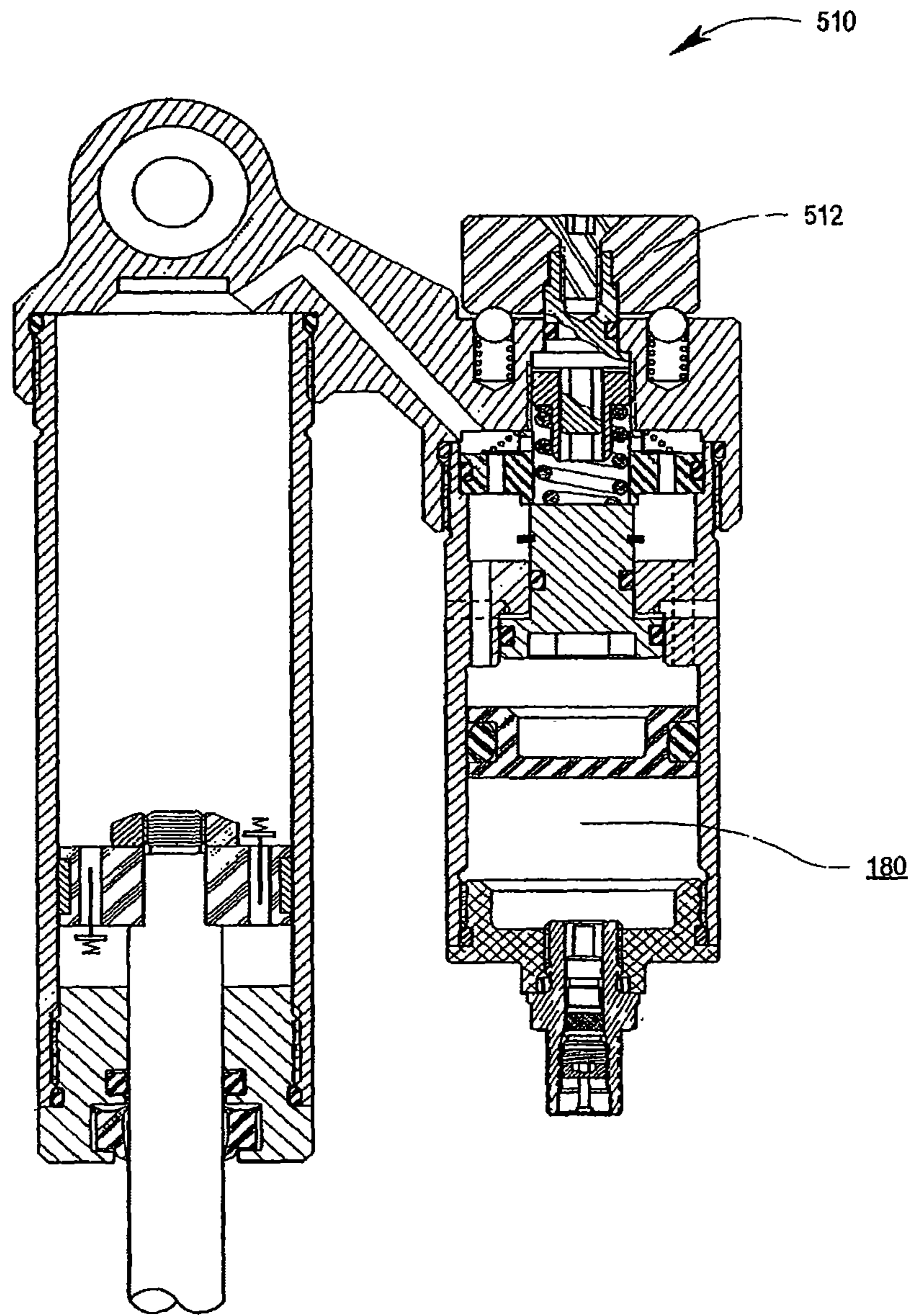

FIG. 16

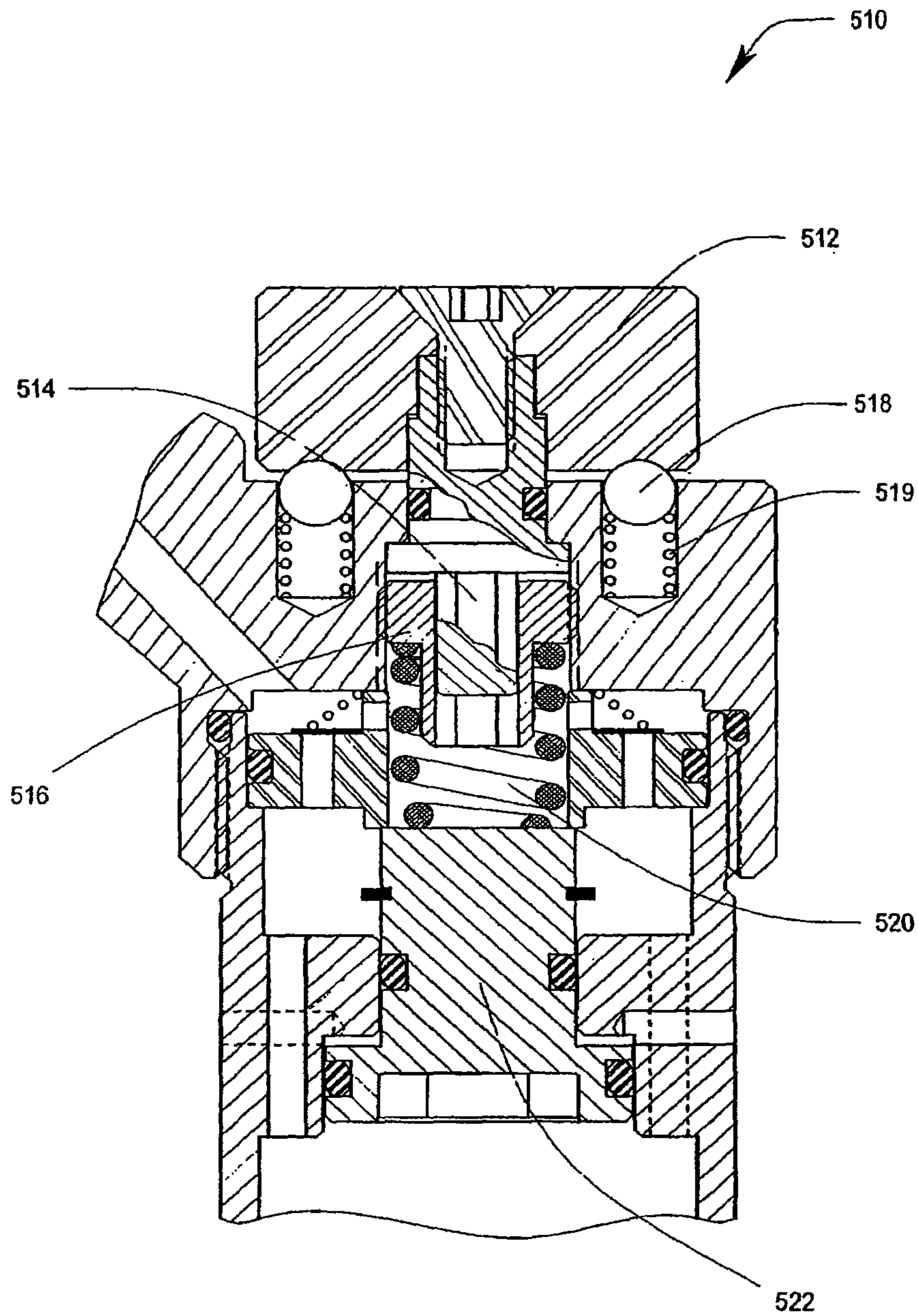

FIG. 17

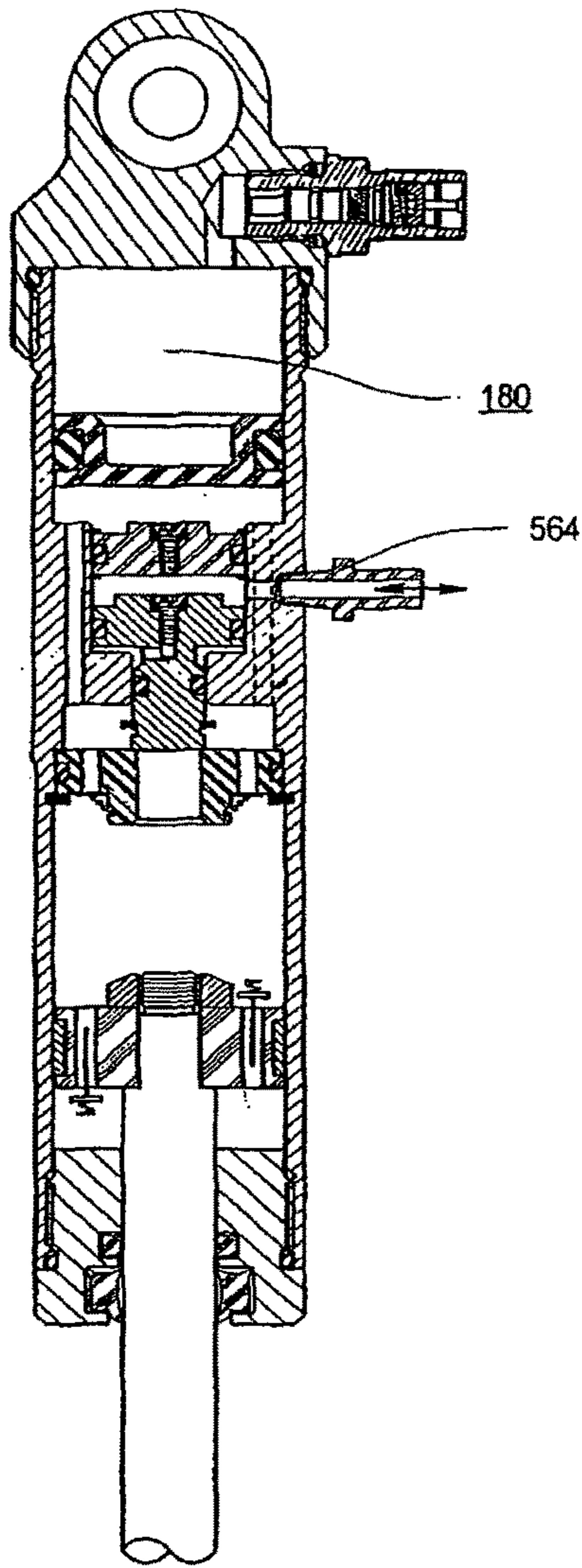

FIG. 18

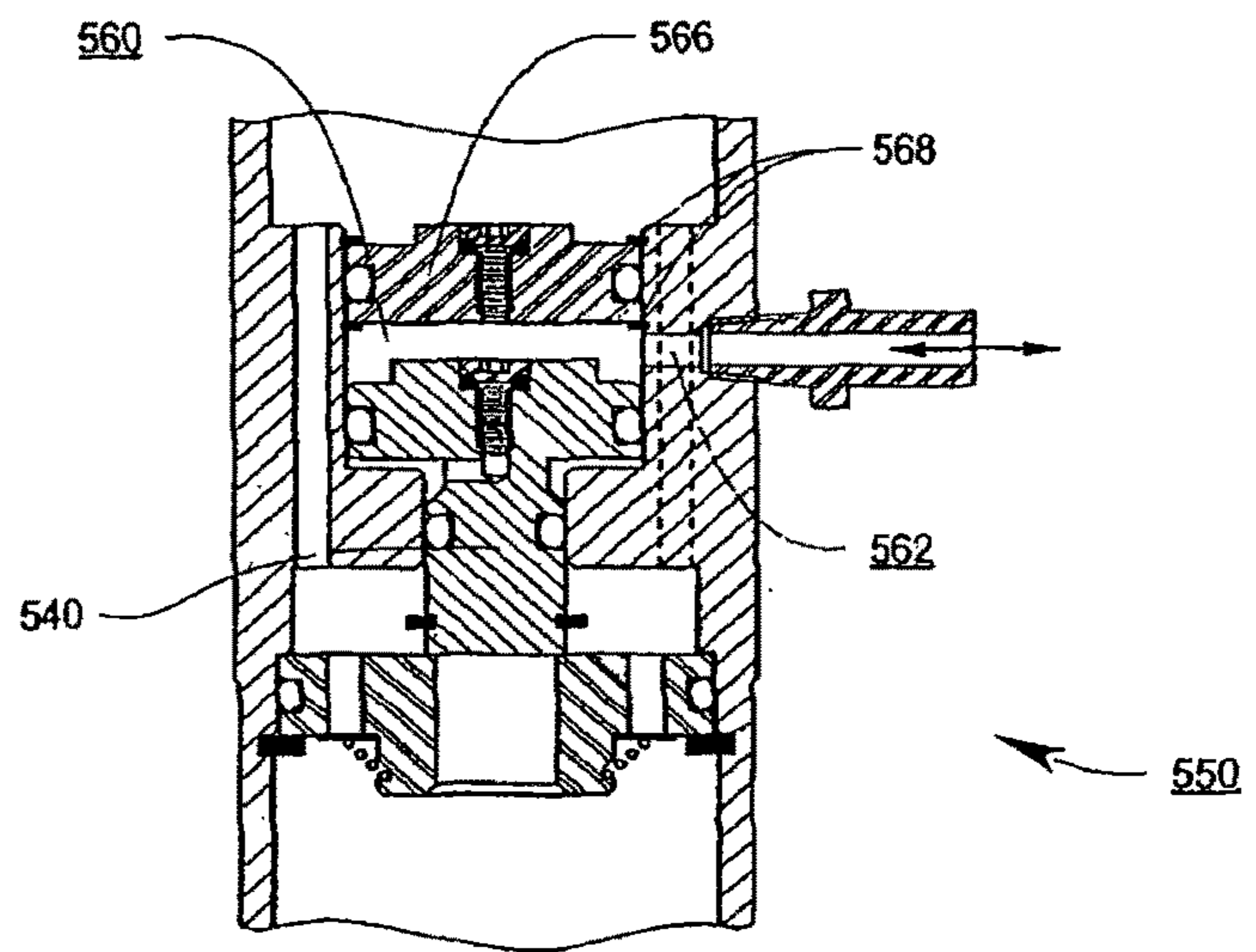

FIG. 19

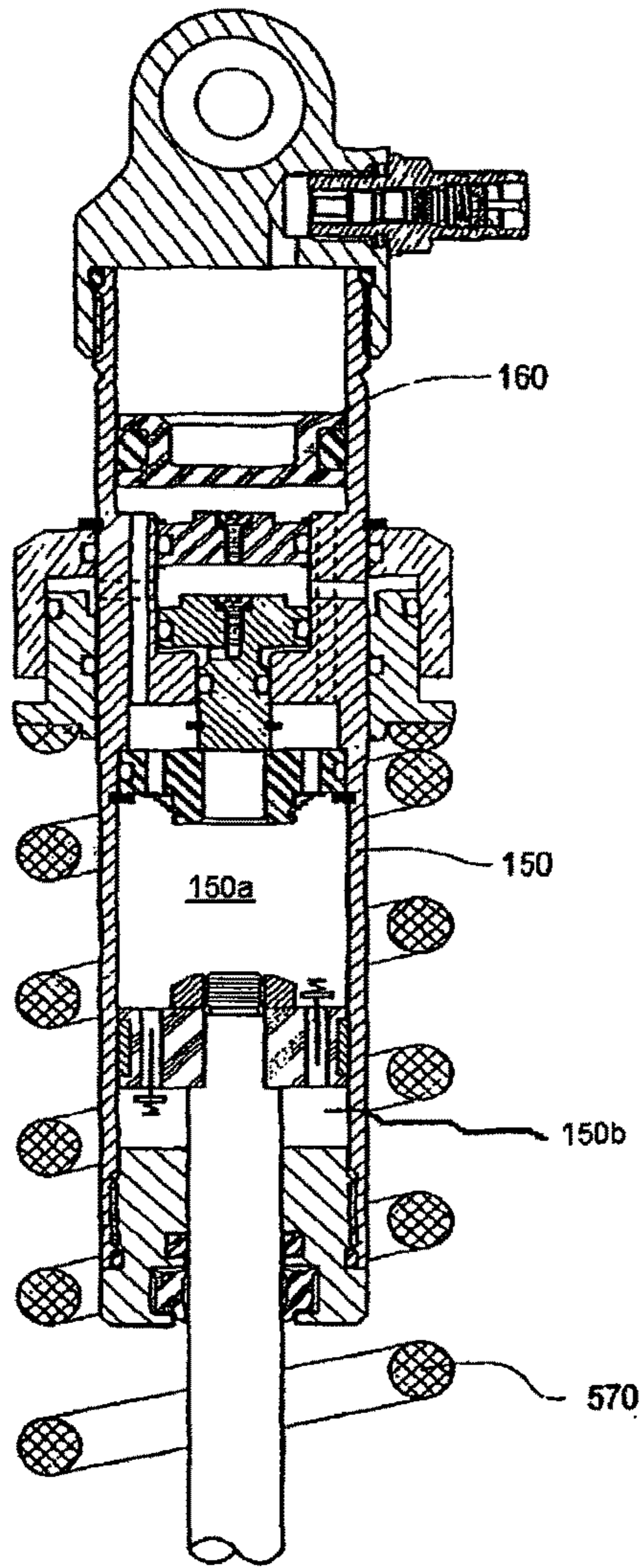

FIG. 20A

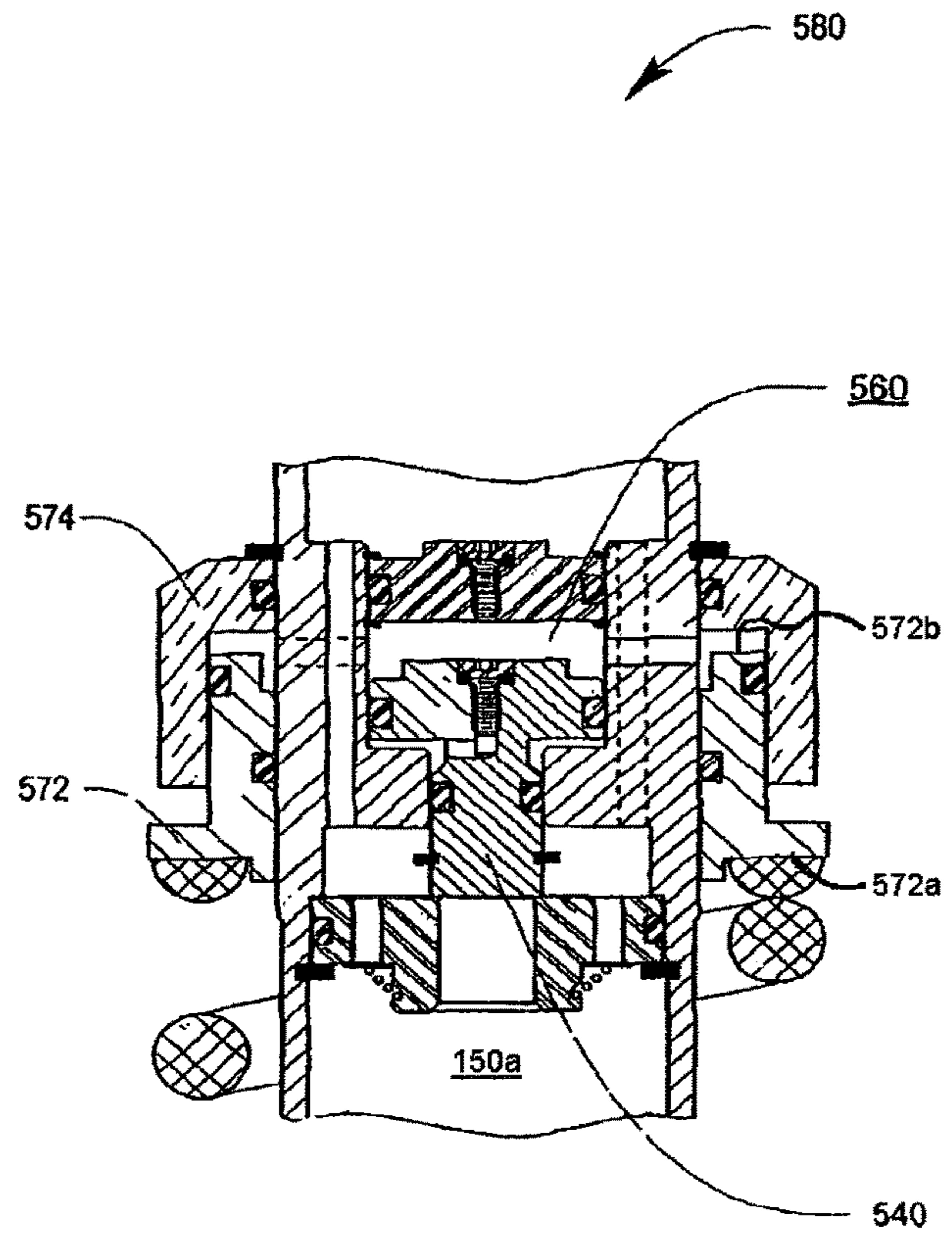

FIG. 21

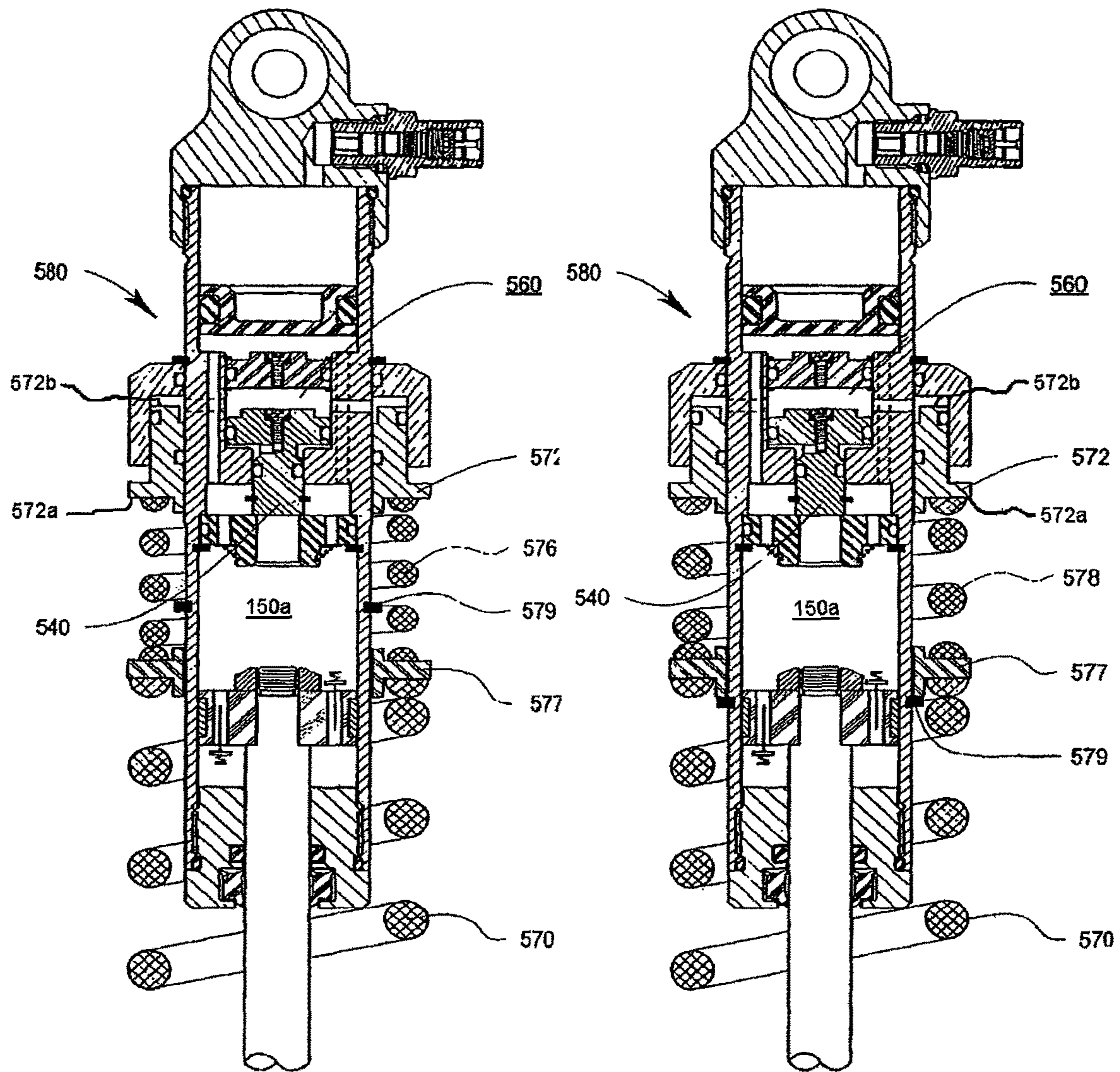

FIG. 20B

FIG. 20C

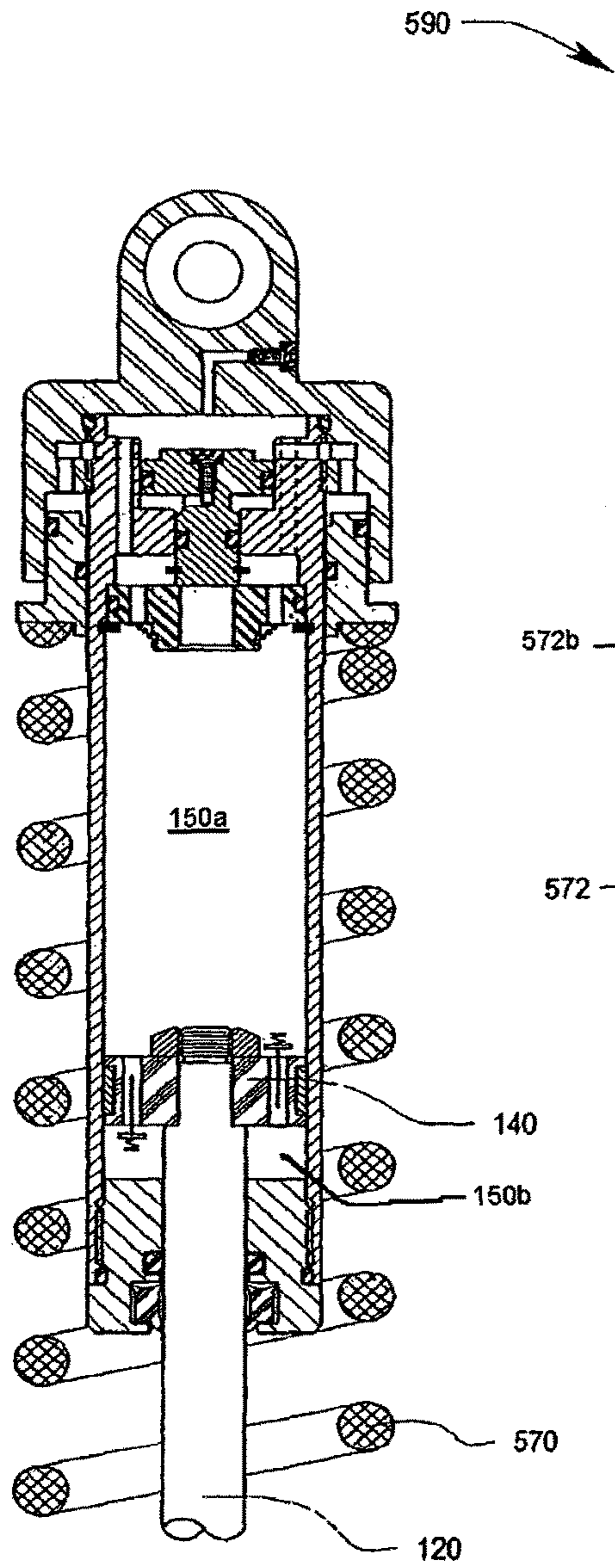

FIG. 22

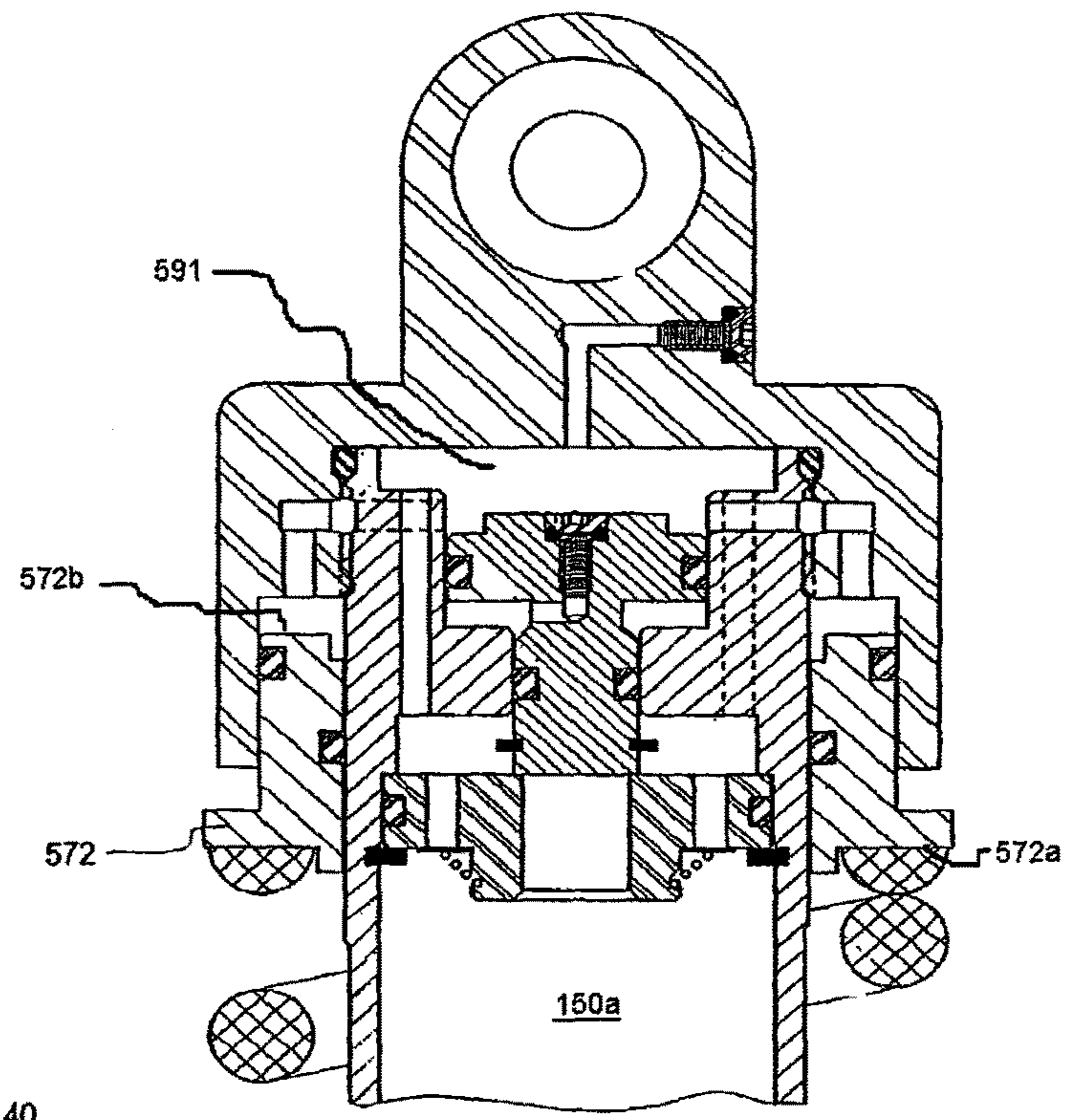

FIG. 23

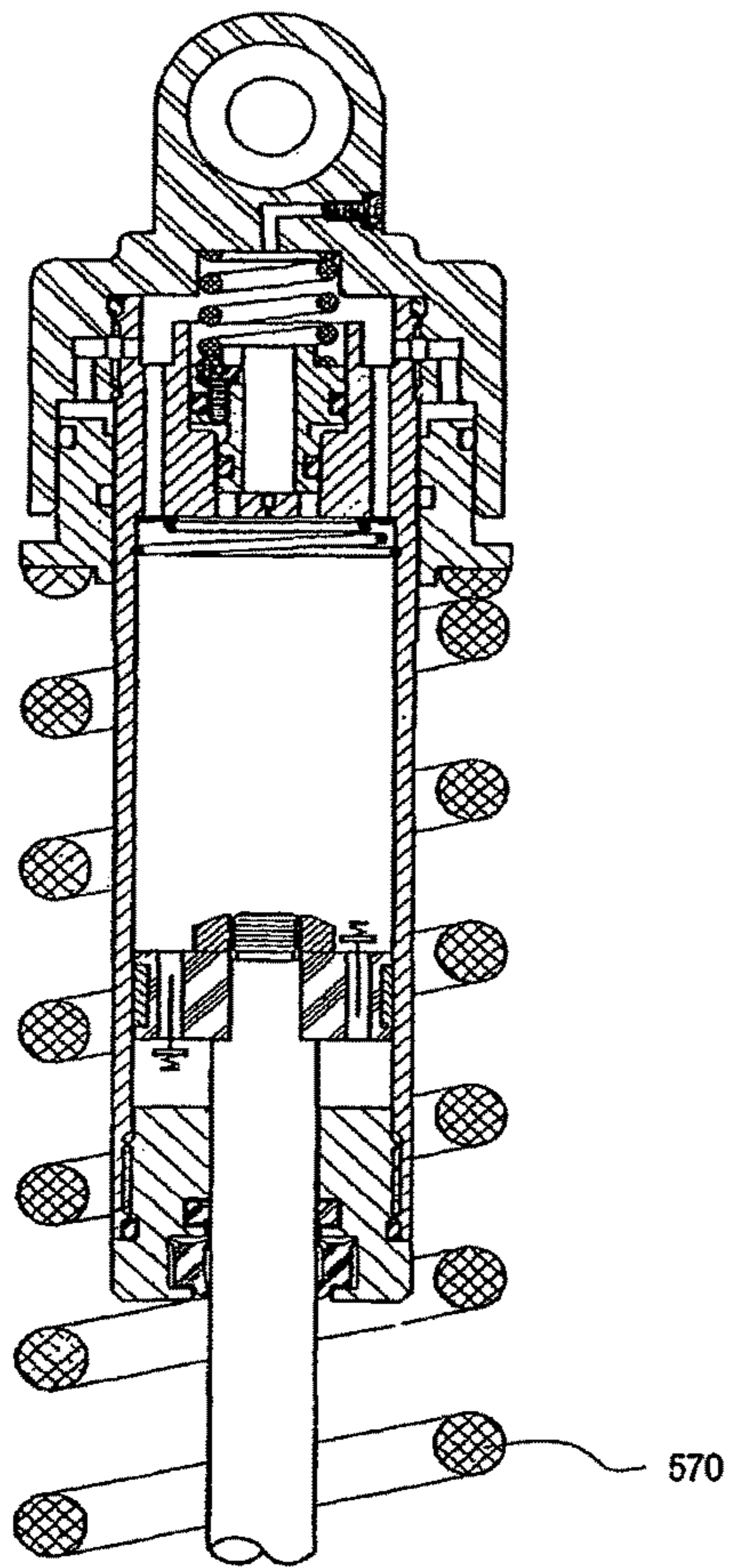

FIG. 24

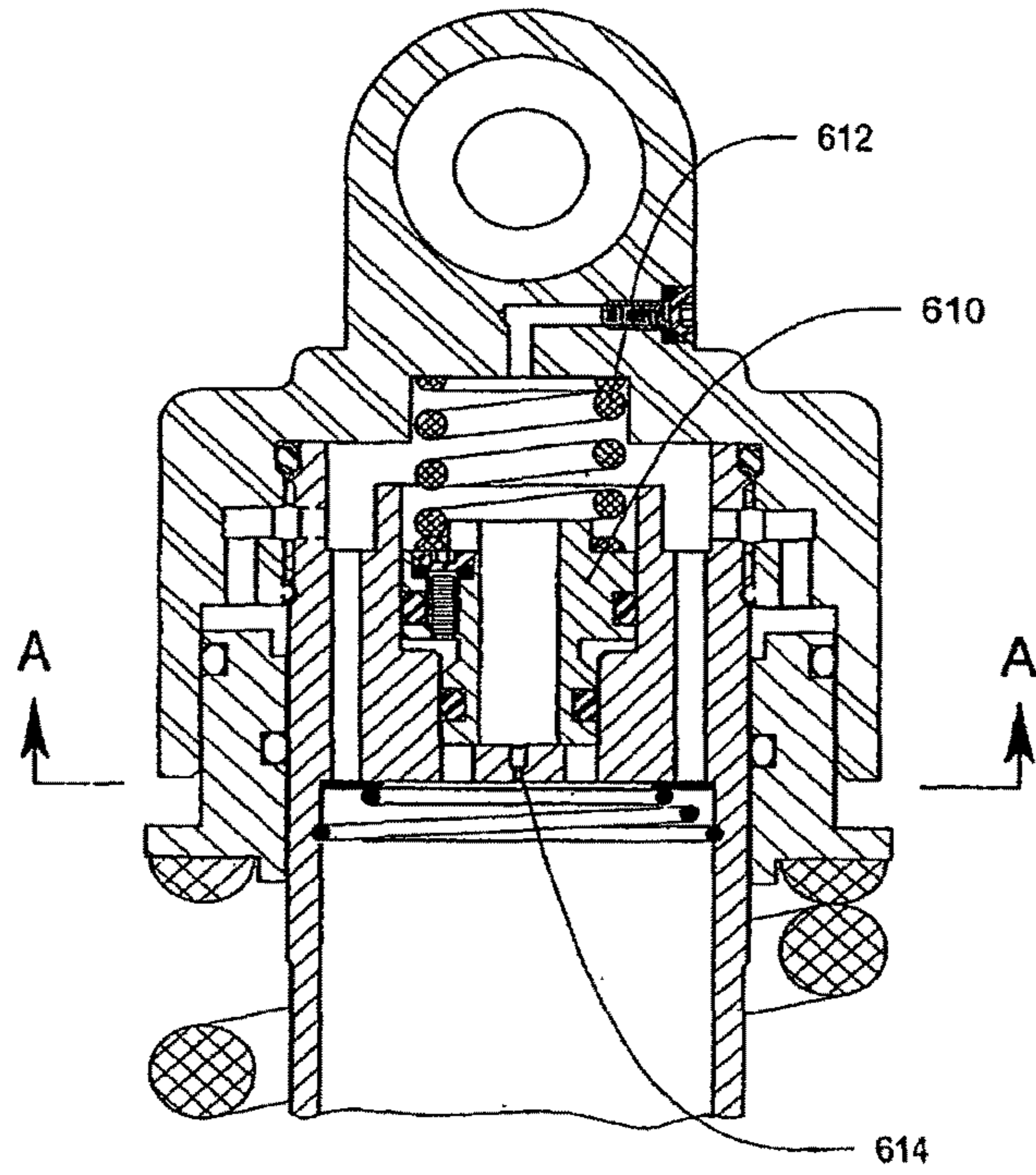
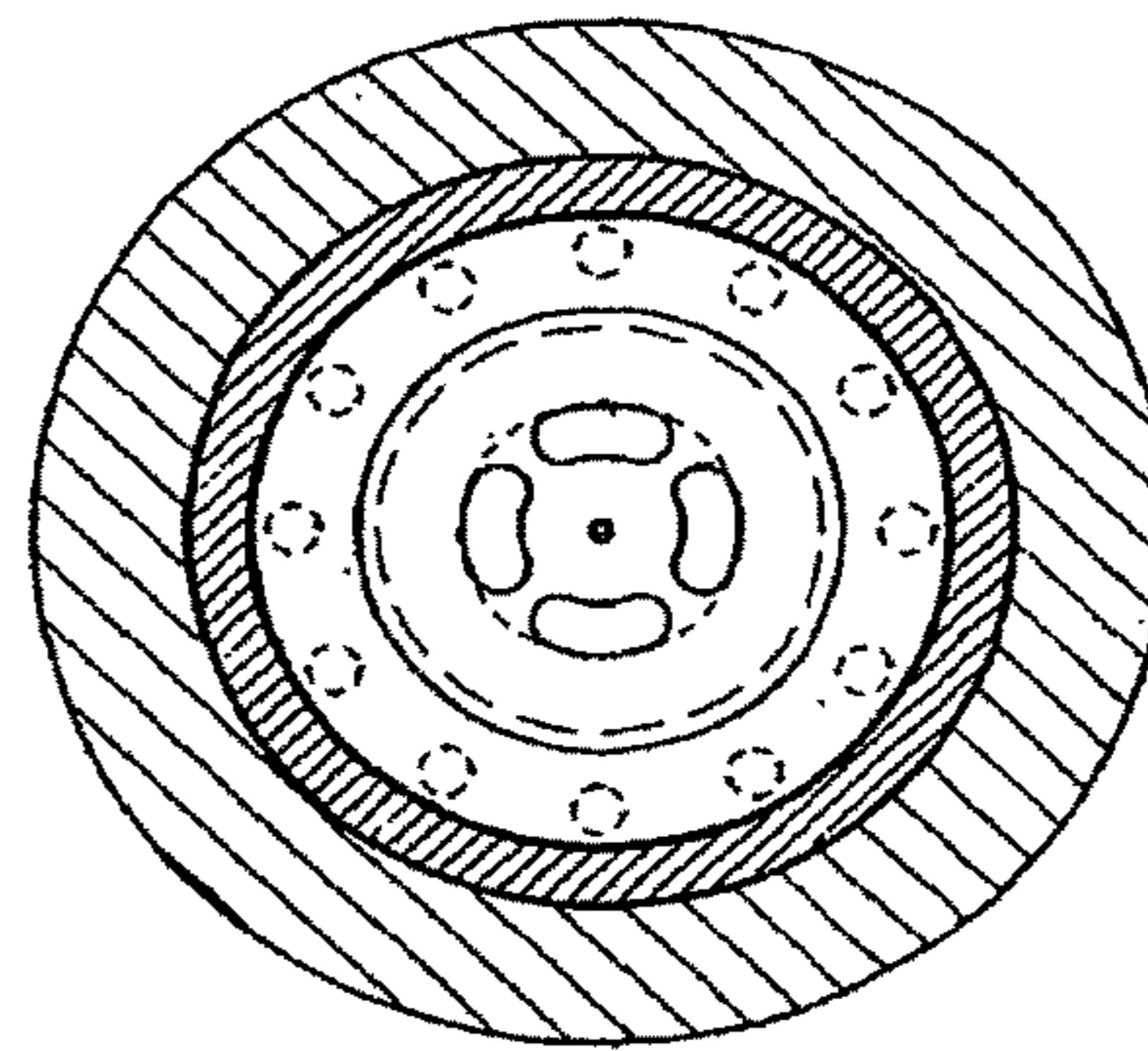

FIG. 25



SEC. A-A

FIG. 26

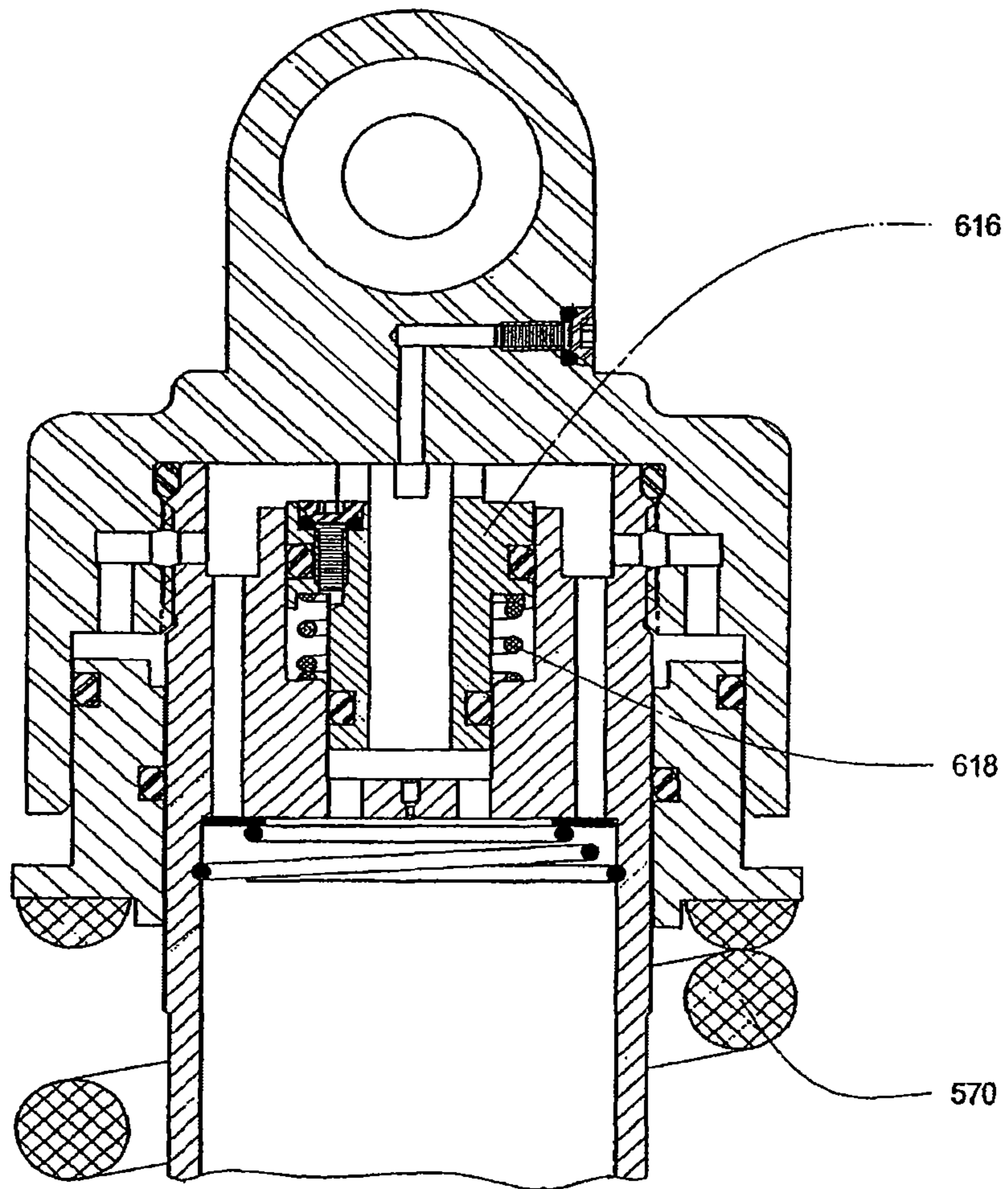

FIG. 27

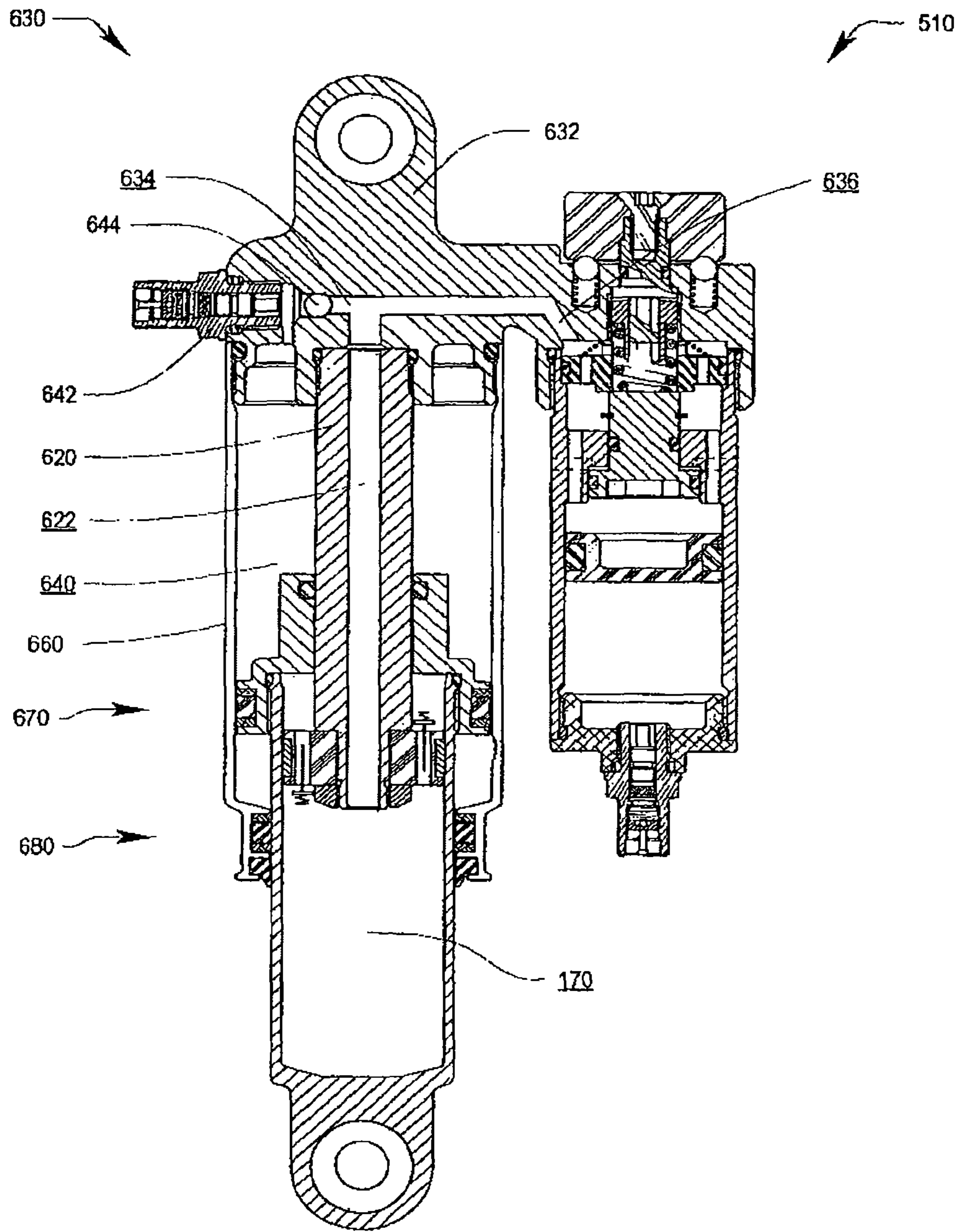

FIG. 28

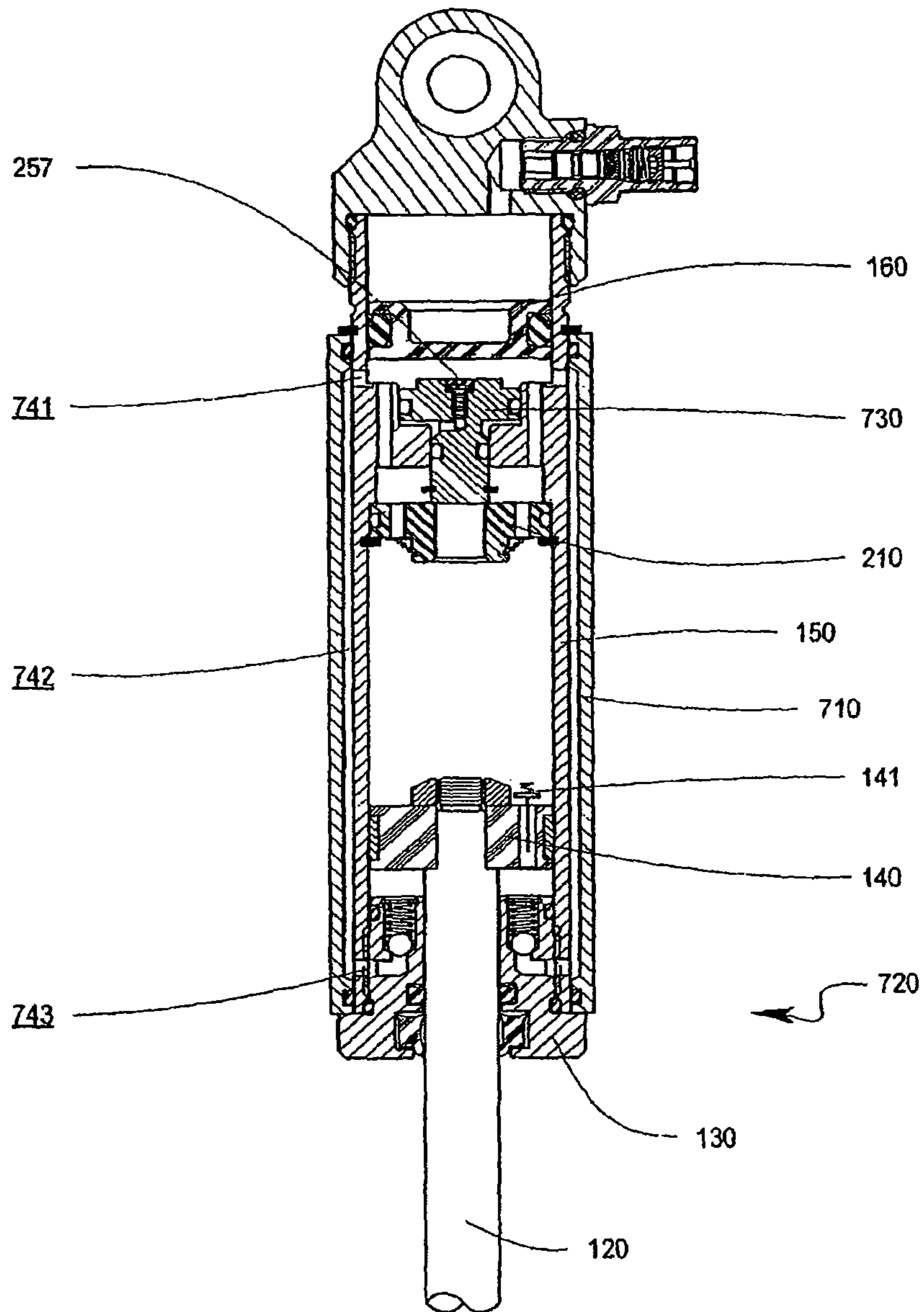

FIG. 29

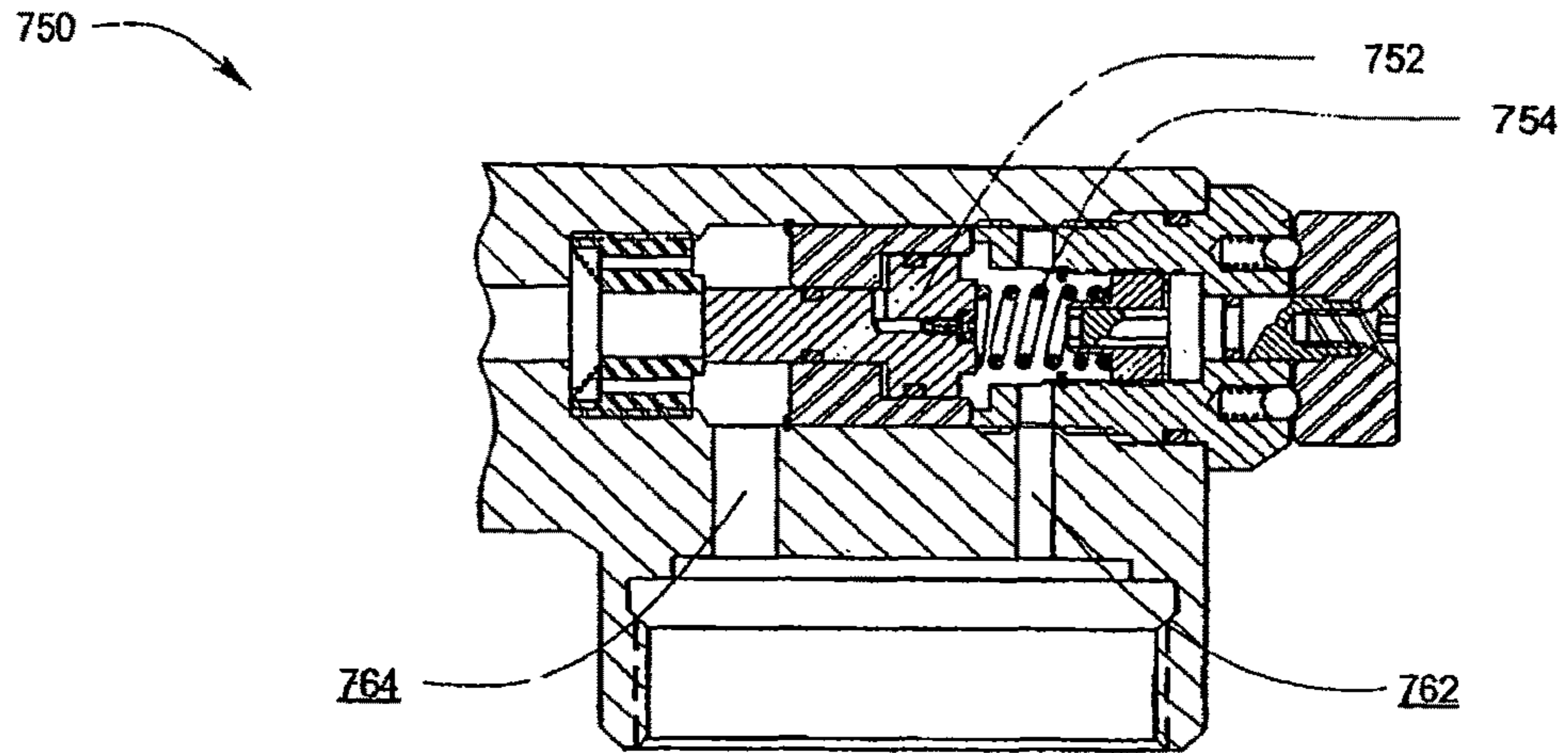

FIG. 31

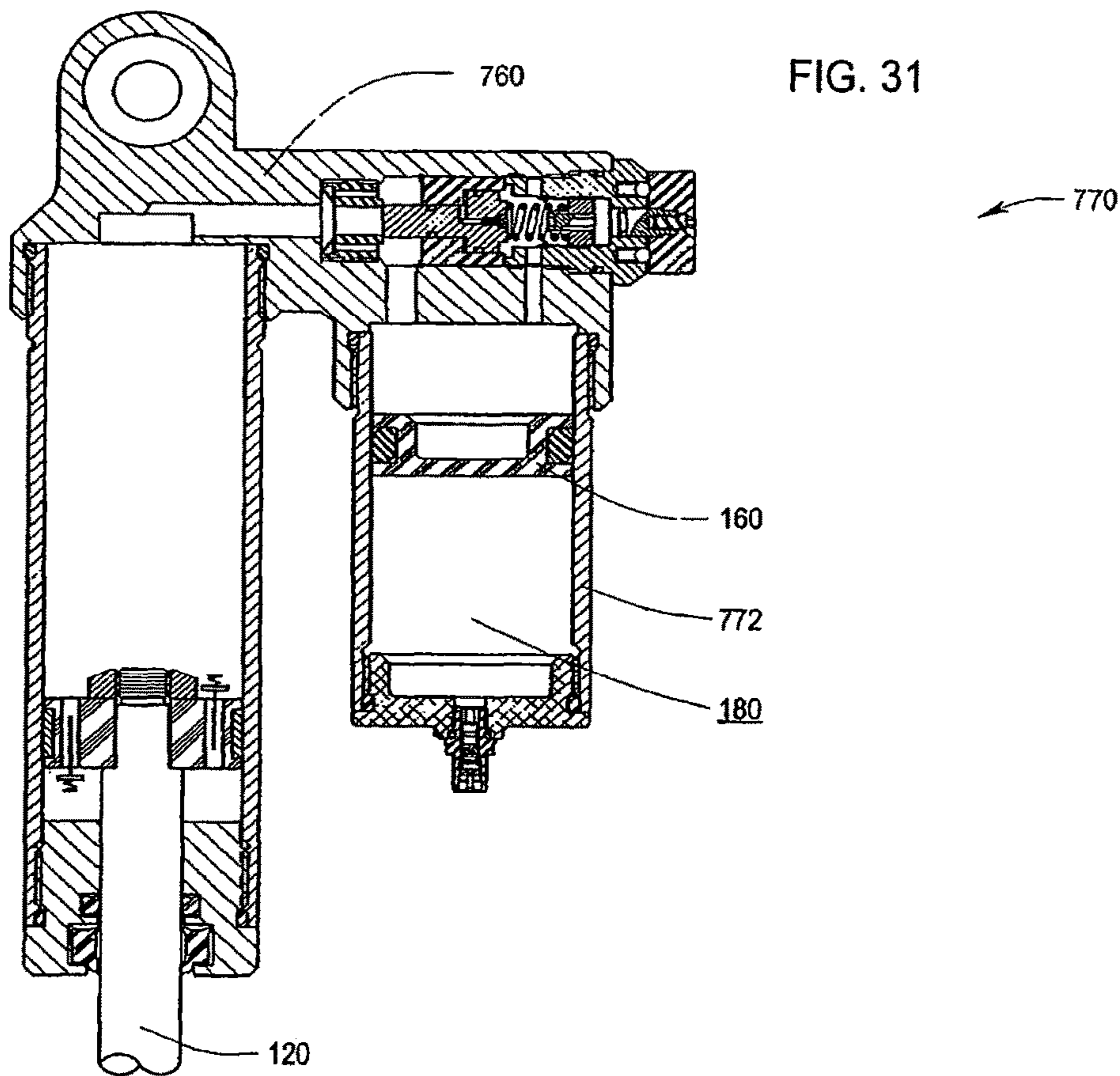

FIG. 30

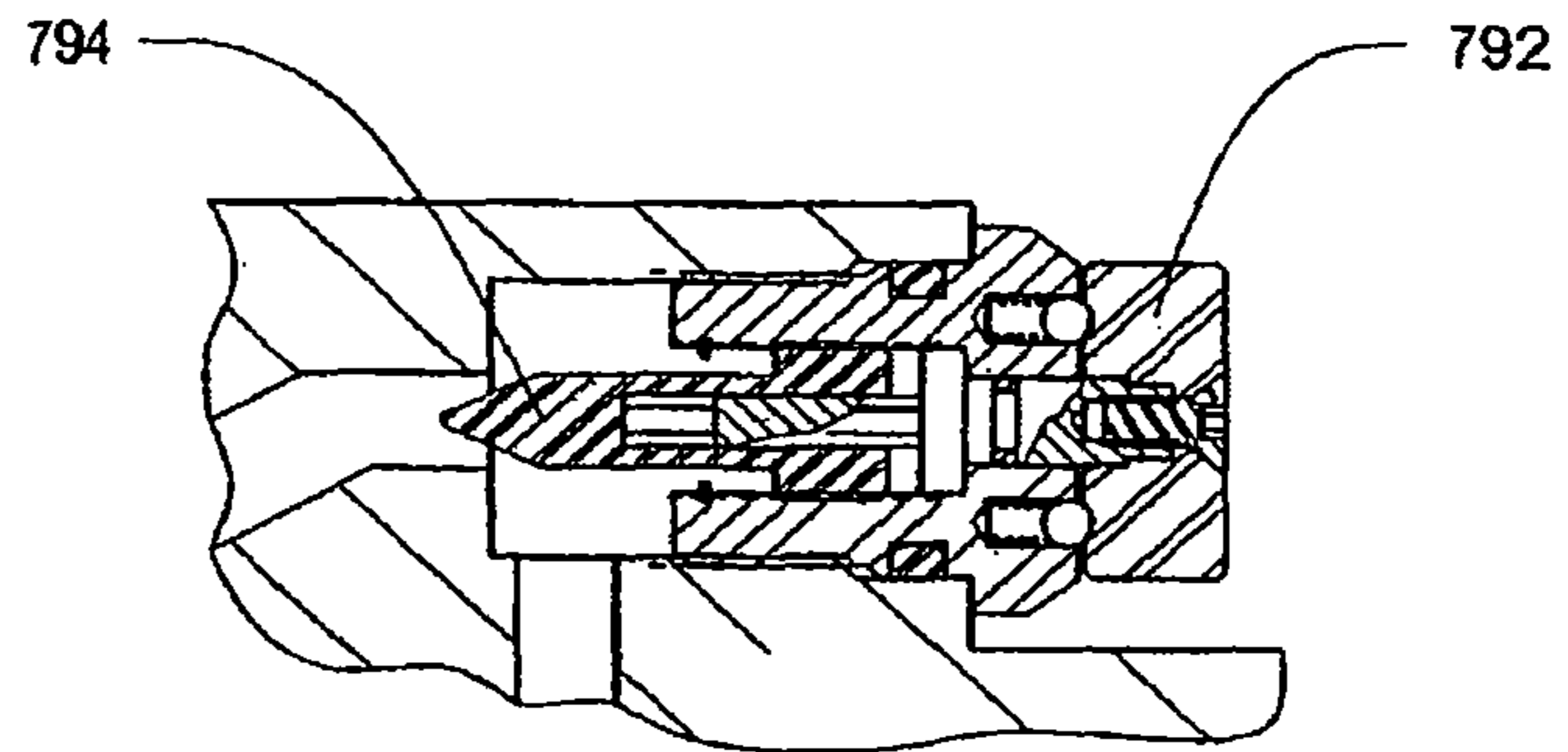

FIG. 33

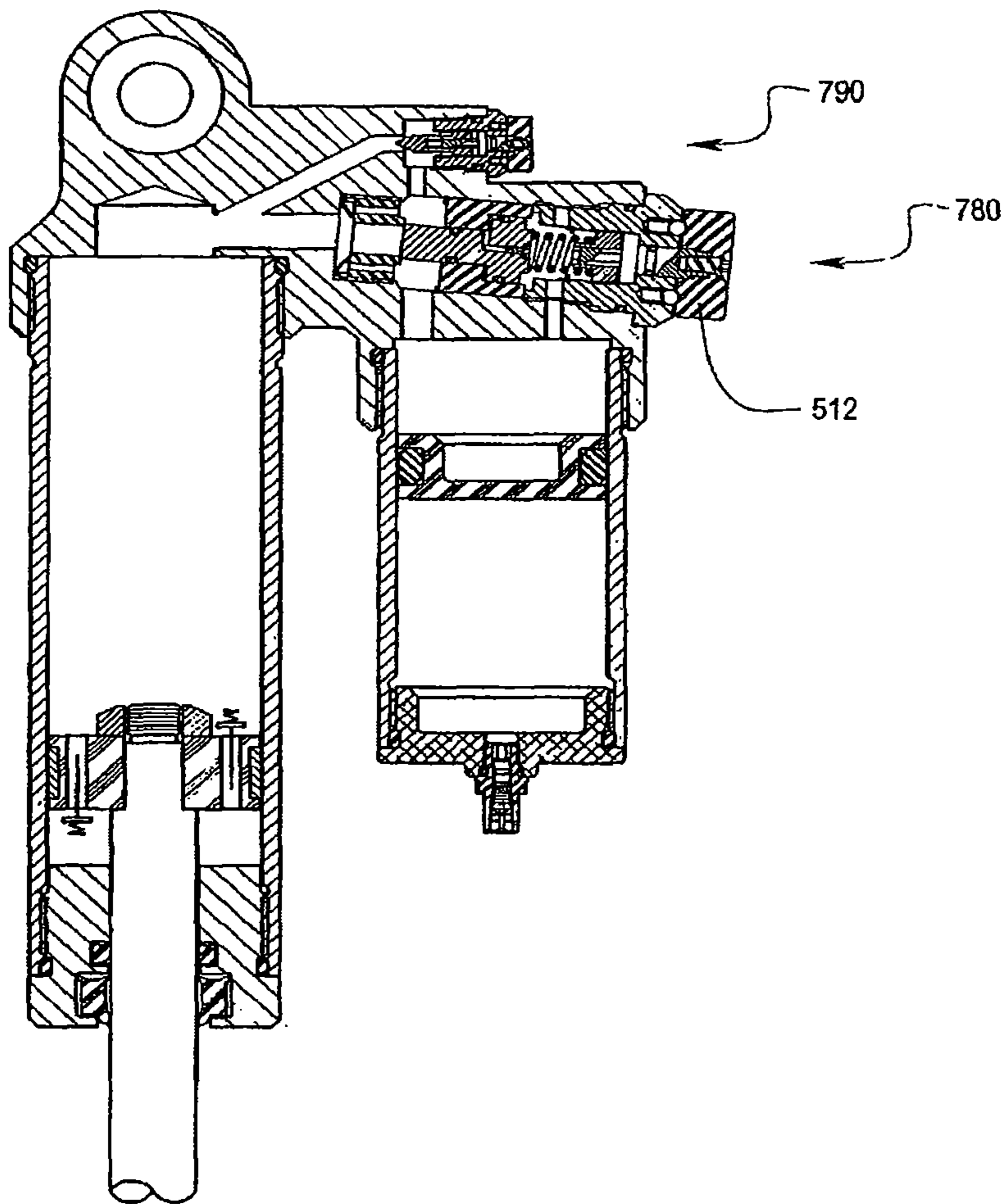

FIG. 32

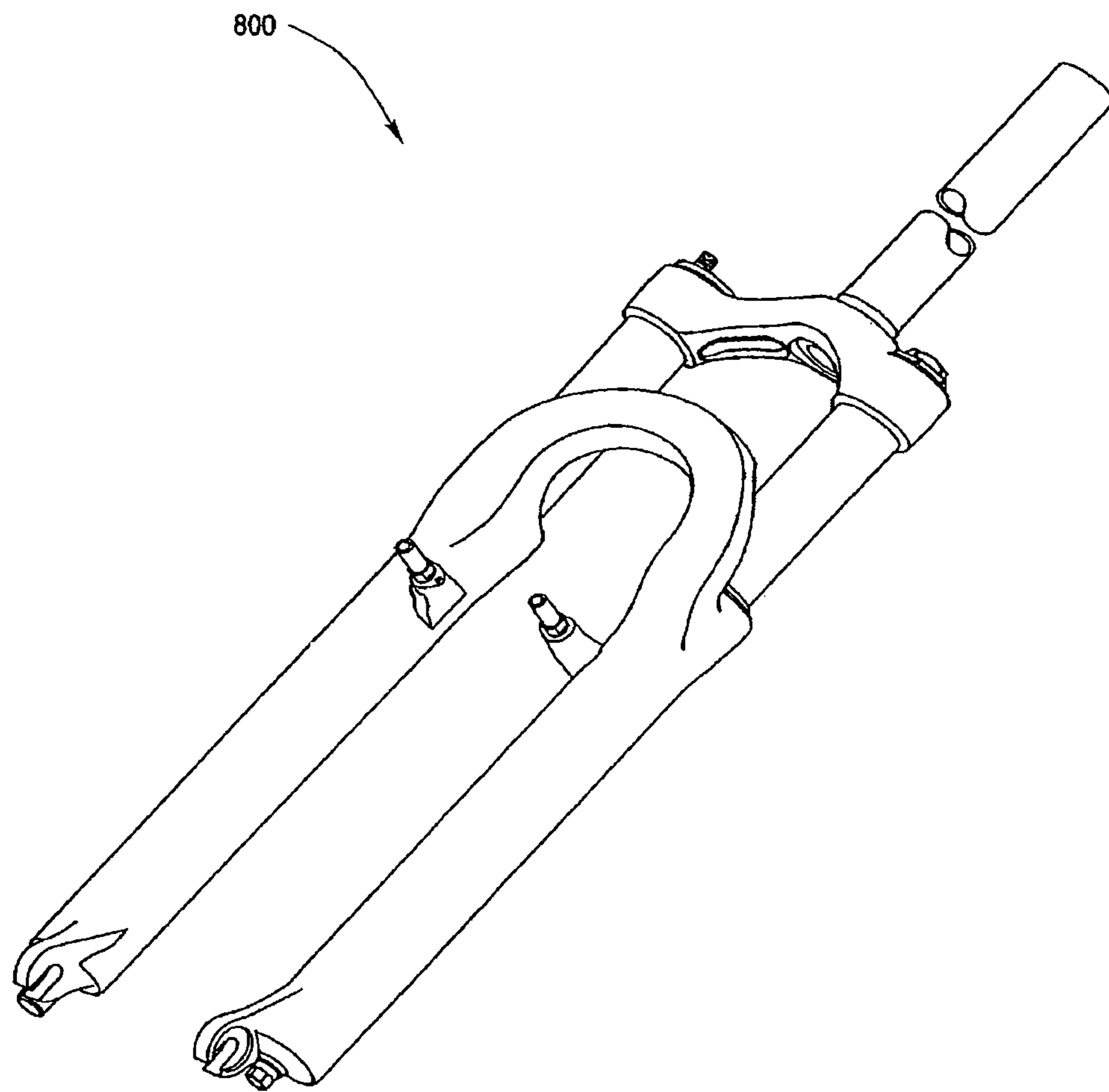

FIG. 34

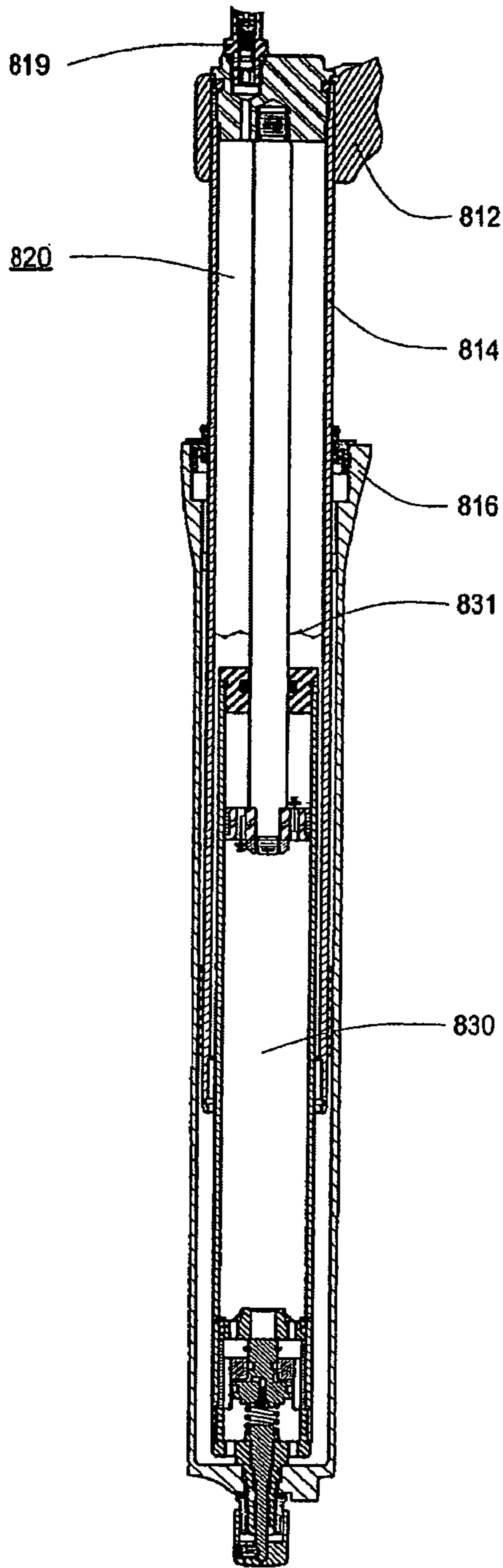

FIG. 35

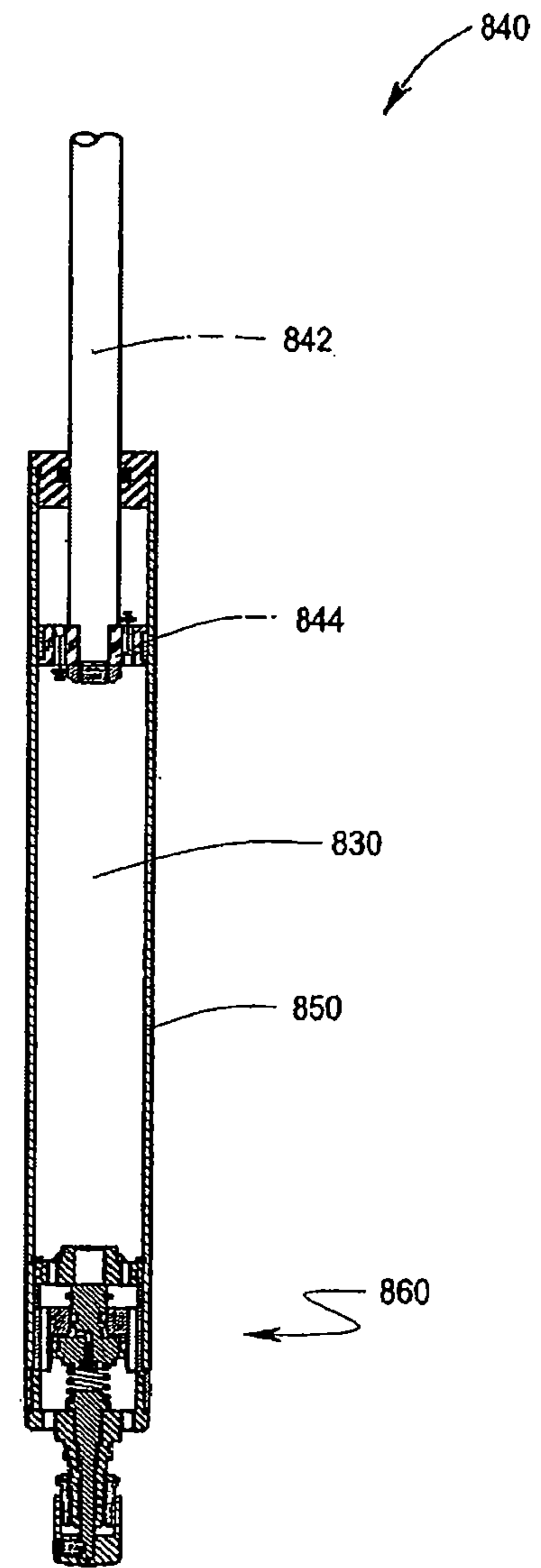
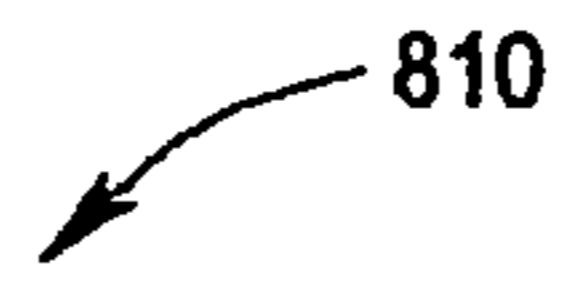

FIG. 36

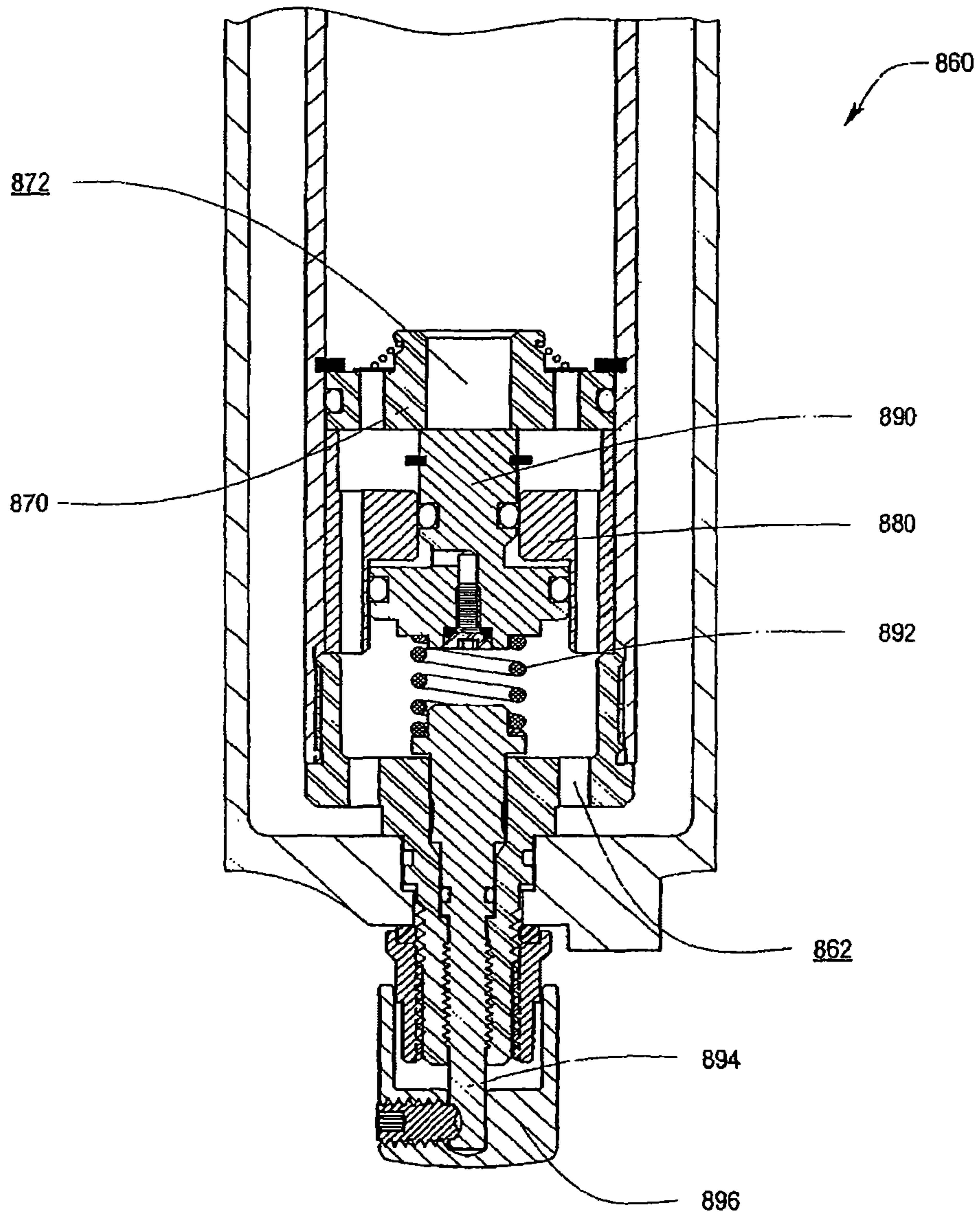

FIG. 37

DAMPER WITH PRESSURE-SENSITIVE COMPRESSION DAMPING

CROSS-REFERENCE TO RELATED APPLICATIONS

This application is a continuation application of and claims the benefit of co-pending U.S. patent application Ser. No. 12/123,184, filed on May 19, 2008, entitled DAMPER WITH PRESSURE-SENSITIVE COMPRESSION DAMPING, by Robert C. Fox, assigned to the assignee of the present application, and incorporated in its entirety herein by reference thereto.

The U.S. patent application Ser. No. 12/123,184 is a continuation application of U.S. patent application Ser. No. 11/261,051, now U.S. Pat. No. 7,374,028, filed on Oct. 27, 2005, entitled DAMPER WITH PRESSURE-SENSITIVE COMPRESSION DAMPING, by Robert C. Fox, assigned to the assignee of the present application, and incorporated in its entirety herein by reference thereto.

The U.S. Pat. No. 7,374,028 is a continuation application of International Application No. PCT/US2004/038661, filed on Nov. 18, 2004, entitled DAMPER WITH PRESSURE-SENSITIVE COMPRESSION DAMPING, by Robert C. Fox, assigned to the assignee of the present application, and incorporated in its entirety herein by reference thereto.

The International Application No. PCT/US2004/038661 is a continuation application of U.S. patent application Ser. No. 10/661,334, filed on Sep. 12, 2003, now abandoned, by Robert C. Fox, assigned to the assignee of the present application, and incorporated in its entirety herein by reference thereto.

The U.S. patent application Ser. No. 10/661,334 claims priority to Provisional Patent Application No. 60/485,485, filed on Jul. 8, 2003, assigned to the assignee of the present application, and incorporated in its entirety herein by reference thereto.

BACKGROUND OF THE INVENTION

Field of the Invention

This invention relates to a damper and, more particularly, to a damper suitably used as a shock absorber or front fork on the suspension of a bicycle, motorcycle, automobile or other vehicle.

Description of the Related Art

Dampers (shock absorbers, MacPherson struts, front forks, etc.) for controlling vehicle body motion and handling characteristics during vehicle travel over uneven surface are well-known in the art. Dampers typically comprise a closed hydraulic cylinder with an internal piston connected to a central piston rod, which reciprocates within the cylinder to produce damping forces.

As is well known in the art, the damping forces created by a damper have a major influence on the overall dynamic performance of a vehicle. A wide range of dynamic conditions are encountered during typical vehicle motion over various surfaces and terrain features. For example, these features and conditions include large and small bumps, sharp-edged bumps and round-edged bumps, close-spaced bumps and widespaced bumps, stutter bumps and gradual undulating bumps, and so forth. In addition, conditions include vehicle acceleration and deceleration modes, uphill and downhill travel modes, as well as turning modes.

Besides the factors noted above, different operators of a specific vehicle traversing identical terrain features often prefer significantly different damping characteristics. This is

especially true for light-weight vehicles, such as bicycles or motorcycles, where rider weight can be a major portion of total weight, and where rider "style" or "technique" can have a significant influence on overall suspension performance.

SUMMARY OF THE INVENTION

The present invention provides an improved damper which provides automatic modulation of damping forces based on sensing and reacting to internally-generated or externally-generated conditions.

In one embodiment, a damper generates a compression damping rate that is modulated in accordance with an internally-generated pressure. An example of an internally-generated pressure is the air or nitrogen pressure found in the wide-variety of conventional "DeCarbon-type" pressurized dampers as have been known in the art for 40 years (reference U.S. Pat. No. 3,101,131 to DeCarbon, issued in 1963).

In another embodiment, a damper generates a compression damping rate that is modulated in accordance with an externally-generated pressure. An example of an externally-generated pressure would be the pressure that could be created at an end fitting of a compressed external coil-over spring.

In another embodiment, a damper generates a compression damping rate that is modulated in accordance with an independently-regulated pressure. An example of an independently-regulated pressure would be a pressure source controlled by computer and supplied to the shock absorber. The computer may utilize input from various sensors on the vehicle (for example sensors monitoring vehicle speed and acceleration, as well as the relative positions and velocities of the sprung and unsprung masses) and continuously regulate the pressure supplied to the shock absorber in accordance with a pre-determined algorithm.

In another embodiment, a damper having damping features may be quickly and easily tuned and adjusted by simply rotating one or more readily-accessible external knobs or levers. Turning an external knob (or knobs) is quick and easy and thus can be done in a routine "on-the-fly" manner frequently during the ride. Since terrain and trail conditions constantly change, this greatly benefits the rider by enabling him/her to continuously select the best damping characteristics for the current situation.

In another embodiment, a damper includes valving structures directly adjoining, or within, a fixed partition member in the damper that partitions a portion of the damper interior into two liquid chambers. The valving structures specifically do not directly adjoin, or comprise part of, the main damping piston connected to the piston rod of the damper. The valving structures react as a function of internal or external pressures to provide damping forces by restricting fluid flow in one direction through the fixed partition member.

BRIEF DESCRIPTION OF THE DRAWINGS

FIG. 1 is a sectional front view of a prior-art embodiment of a pressurized damper unit.

FIG. 2 is a sectional front view of the prior-art damper of FIG. 1 modified in accordance with an exemplary embodiment of the present invention.

FIG. 3 is an enlarged partial sectional front view of the damper of FIG. 1, showing the added structure of this embodiment of the present invention.

3

FIG. 4 is a sectional front view of the prior-art damper of FIG. 1 modified in accordance with a second exemplary embodiment of the present invention.

FIG. 5 is an enlarged partial sectional front view of the damper of FIG. 4, showing the added structure of this embodiment of the present invention.

FIG. 6 is a sectional view of the damper of FIG. 5, taken through section A-A of FIG. 5.

FIG. 7 is a sectional front view of the damper of FIG. 4, showing shaft displacement fluid flow through the fixed partition member during an extension stroke of the damper.

FIG. 8 is a sectional front view of the damper of FIG. 4, showing shaft displacement fluid flow through the intensifier valve during a compression stroke of the damper.

FIG. 9 is a sectional front view of the damper of FIG. 4 modified in accordance with a third exemplary embodiment of the present invention, with the intensifier valve structure moved to the upper end of the damper cylinder, with a remote reservoir assembly added, and with the floating piston re-located from the damper cylinder to the reservoir cylinder.

FIG. 10 is a sectional front view of the prior-art damper of FIG. 1, modified in accordance with a fourth exemplary embodiment of the present invention, with the upper eyelet replaced by a piggyback eyelet with an attached reservoir cylinder, with the floating piston re-located from the damper cylinder to the reservoir cylinder, and with the intensifier assembly located in the upper end of the reservoir cylinder.

FIG. 11 is an enlarged partial sectional front view of the damper of FIG. 10, showing the added structure of this embodiment of the present invention.

FIG. 12 is a sectional front view of the damper of FIG. 10, showing this embodiment with the addition of an external intensifier adjusting screw.

FIG. 13 is an enlarged partial sectional front view of the damper of FIG. 12.

FIG. 14 is a sectional front view of the damper of FIG. 10, with a fifth exemplary embodiment of the present invention located in the upper end of the reservoir cylinder.

FIG. 15 is an enlarged partial sectional front view of the damper of FIG. 14.

FIG. 16 is a sectional front view of the damper of FIG. 10, with a sixth exemplary embodiment of the present invention located in the upper end of the reservoir cylinder.

FIG. 17 is an enlarged partial sectional front view of the damper of FIG. 16.

FIG. 18 is a sectional front view of the prior-art damper of FIG. 1 modified in accordance with a seventh exemplary embodiment of the present invention.

FIG. 19 is an enlarged partial sectional front view of the damper of FIG. 18, showing the added structure of this embodiment of the present invention.

FIG. 20A is a sectional front view of the prior-art damper of FIG. 1 modified in accordance with an eighth exemplary embodiment of the present invention.

FIG. 20B is an alternate version of the damper of FIG. 20A with modified structure to provide a first alternate shape to the compression damping characteristic produced by the exemplary embodiment of FIG. 20A.

FIG. 20C is an alternate version of the damper of FIG. 20A with modified structure to provide a second alternate shape to the compression damping characteristic produced by the exemplary embodiment of FIG. 20A.

FIG. 21 is an enlarged partial sectional front view of the damper of FIG. 20A, showing the added structure of this embodiment of the present invention.

4

FIG. 22 is a sectional front view of the prior-art damper of FIG. 1, modified in accordance with a ninth exemplary embodiment of the present invention, including elimination of the floating piston.

FIG. 23 is an enlarged partial sectional front view of the damper of FIG. 22, showing the added structure of this embodiment of the present invention.

FIG. 24 is a sectional front view of the prior-art damper of FIG. 1, modified in accordance with a tenth exemplary embodiment of the present invention, including elimination of the floating piston and addition of an intensifier preload spring.

FIG. 25 is an enlarged partial sectional front view of the damper of FIG. 24, showing the added structure of this embodiment of the present invention.

FIG. 26 is a sectional view of the damper of FIG. 25, taken through section A-A of FIG. 25.

FIG. 27 is an enlarged partial sectional front view of the damper of FIG. 24, modified in accordance with an eleventh exemplary embodiment of the present invention, including elimination of the intensifier preload spring and addition of an intensifier open-bias spring.

FIG. 28 is a sectional front view of an air-sprung bicycle shock absorber, modified in accordance with a twelfth exemplary embodiment of the present invention.

FIG. 29 is a sectional front view of the prior-art damper of FIG. 1, modified in accordance with a thirteenth exemplary embodiment of the present invention.

FIG. 30 is a sectional front view of the prior-art damper of FIG. 1 modified in accordance with a fourteenth exemplary embodiment of the present invention.

FIG. 31 is an enlarged partial sectional front view of the damper of FIG. 30, showing the specific structure of this embodiment of the present invention.

FIG. 32 is a sectional front view of a modified version of the damper of FIG. 30, incorporating a fifteenth exemplary embodiment of the present invention.

FIG. 33 is an enlarged partial sectional front view of the damper of FIG. 32, showing the specific structure added to this embodiment of the present invention.

FIG. 34 is an overall perspective view of the front fork of a bicycle.

FIG. 35 is an overall sectional front view of one leg of the fork of FIG. 34, incorporating a sixteenth exemplary embodiment of the present invention.

FIG. 36 is a sectional front view of the damper assembly of the fork leg of FIG. 35.

FIG. 37 is an enlarged partial sectional front view of the damper of FIG. 36, showing the specific structure of this embodiment of the present invention.

DETAILED DESCRIPTION OF EXEMPLARY EMBODIMENTS

The prior-art damper 100 of FIG. 1 will be described first, in order to provide a point of departure for better understanding the improvements of the present invention, which will be described further on. It is to be understood, of course, that this specific prior-art embodiment is representative only, and that the embodiments disclosed herein may be applied to other types of dampers.

In FIG. 1 the prior-art damper 100, as is known to those skilled in the art, is comprised of an upper eyelet 110 and a lower eyelet 112 for attachment to, for example, the sprung and un-sprung portions of a vehicle (not shown). The lower eyelet 112 is connected to the piston rod 120 which passes through the seal head 130 and has a damping piston 140

5

attached at the other end. The damping piston **140** reciprocates in the damper cylinder **150** as the sprung and unsprung portions of the vehicle move relative to each other when, for example, the vehicle traverses uneven terrain. The damping piston **140** has rebound valving **141** (shown symbolically here) and compression valving **142** (also shown symbolically) for restricting fluid flow during rebound strokes (lengthening) and compression strokes (shortening). The valving produces damping forces that resist the imposed motion. For example, the valving structures may be flexible stacks of disc valves covering flow ports through the damping piston **140**, suitable for a variety of applications and condition.

Still referring to FIG. **1**, the damper cylinder **150** is sealed at one end by the seal head **130** and at the other end by the upper eyelet **110**. A floating piston **160** is sealingly engaged, but free to reciprocate, toward the upper end of the damper cylinder **150**. The floating piston **160** separates the hydraulic fluid **170** below it from the internally-pressurized chamber **180** above it, which contains a pressurized gas (for example, nitrogen or air). The Schrader valve **190** provides access to the internally-pressurized chamber **180**, which forms a pressure source.

The damping piston **140** divides the total amount of hydraulic fluid **170** contained in the damper cylinder **150** into two portions: a portion above the damping piston **140** (i.e., compression chamber **150a**), and a portion below it (i.e., rebound chamber **150b**). When the damping piston **140** moves upward in the damper cylinder **150** (a compression stroke) some of the hydraulic fluid **170** in the compression chamber **150a** flows downward through the damping piston **140**, via the compression valving **142**, into rebound chamber **150b**. The compression valving **142** restricts this flow, creating compression damping.

When the damping piston **140** moves downward in the damper cylinder **150** (a rebound stroke) some of the hydraulic fluid **170** below the damping piston **140** must flow upward through the damping piston **140**, via the rebound valving **141**, into the area above the damping piston **140**. The rebound valving **141** restricts this flow, creating rebound damping.

In order to understand the operation of the exemplary embodiments, it is also important to clearly understand the movement of the floating piston **160**, and of the hydraulic fluid **170** below it, during an inward or outward movement of the piston rod **120**. Specifically, it is important to understand the flow of hydraulic fluid **170** that occurs due to the additional volume displaced by the piston rod **120** as it enters the damper cylinder **150**, as well as the flow that occurs due to the volume vacated by the piston rod **120** as it is withdrawn from the damper cylinder **150**.

During a compression (upward) stroke such as described above, the piston rod **120** moves further into the damper cylinder **150**, thus occupying more of the total available internal volume of the damper cylinder **150**. The volume occupied by the additional length of the piston rod **120** that enters the damper cylinder **150** displaces an equal volume of the hydraulic fluid **170**, which moves upward and is accommodated by an upward movement of the floating piston **160**. This decreases the volume of the internally-pressurized chamber **180** above the floating piston **160**, which correspondingly increases the pressure somewhat. The net effect is that the added volume of the entering piston rod **120** is accommodated by an equally decreased volume of the internally-pressurized chamber **180**.

During a rebound (outward) stroke the effects described above are reversed. In this case, since the piston rod **120** is

6

being withdrawn, it occupies less of the total available internal volume of the damper cylinder **150**. The space vacated by the withdrawn piston rod **120** is filled by the hydraulic fluid **170** which is urged downward by the pressure above the floating piston **160** to fill the vacated space. In so doing, the floating piston **160** moves downward, increasing the volume of the internally-pressurized chamber **180** above it, which correspondingly reduces the pressure somewhat.

The above-described principles of operation for a conventional DeCarbon-type single-tube, pressurized damper such as shown in FIG. **1** are well-known to those skilled in the art.

Referring now to FIGS. **2** and **3**, additional structure in accordance with a first exemplary embodiment of the present invention is shown added to the prior-art damper **100** of FIG. **1**. Since the structure and function of several of the parts in FIGS. **2** and **3** are substantially identical to those in FIG. **1**, the corresponding parts are designated by the same reference numbers as in FIG. **1**. (This also generally applies to all other FIGS. which follow.) A partition **210** is secured within the bore of the damper by a partition retaining ring **211**. This partition **210** physically divides the hydraulic fluid into one portion above the partition **210**, and another portion below it. The partition **210** has a plurality of rebound flow ports **220** covered by a check valve **230** which is lightly biased in contact with the partition **210** by a relatively soft check valve spring **231**. Additionally, the partition **210** has a central compression flow port **240** which, in the position illustrated in FIG. **3**, is blocked at its upper end by the small end of an intensifier piston **250**.

The intensifier piston **250** is located within an intensifier housing **260**, which can be integral with the damper cylinder **150** (as shown), or can be a separate structure sealed and retained within the bore of the damper cylinder **150**. During upward movement of the intensifier piston **250** as occurs during operation (to be described in detail further on), the intensifier piston **250** is prevented from exiting the intensifier housing **260** by the intensifier retaining ring **251**. The intensifier piston is sealingly engaged with the intensifier housing **260** at its upper (large diameter) end, as well as at its lower (smaller diameter) end. There is at least one vent port **270** which vents the space between the upper and lower seals of the intensifier piston **250** to outside atmospheric pressure. There is also at least one bi-directional flow port **280** which passes vertically through intensifier housing **260**.

Still referring to FIGS. **2** and **3**, the principles of operation of the present embodiment are described in the following paragraphs.

During a rebound stroke, the piston rod **120** is withdrawn from the damper cylinder **150**, resulting in some amount of vacated volume toward the lower end of the damper cylinder **150**. As described previously, this results in downward movement of the floating piston **160**, as well as a downward flow of the hydraulic fluid **170** immediately below it. Since downward movement of the floating piston **160** reduces the space between the floating piston **160** and the partition **210**, and since hydraulic fluid is incompressible, hydraulic fluid flows down through the bi-directional flow port(s) **280**. It then flows down through the partition **210** via the rebound flow port(s) **220**. It does this by opening the check valve **230** against the relatively light resistance of the check valve spring **231**.

During a compression stroke, the piston rod **120** and the damping piston **140** move further into the damper cylinder **150**, thus displacing a volume of the hydraulic fluid **170** equal to the volume of the additional length of the piston rod

120 which enters the damper cylinder 150. As described previously, this results in an upward flow of the displaced volume of hydraulic fluid, accommodated by an upward movement of the floating piston 160, which somewhat decreases the volume, and increases the pressure, in the internally-pressurized chamber 180. However, in order to do so, the displaced volume of hydraulic fluid must first pass through the partition 210. To achieve this, the fluid must create an upward force (pressure) at the lower (small) end of the intensifier piston 250 which is sufficient to overcome the downward force (pressure) at the upper (large) end of the intensifier piston 250. To do so requires a pressure at the lower end of the intensifier piston 250 that is greater than the pressure at the upper end of the intensifier piston 250 by a multiple approximately equal to the ratio of the cross-sectional area of the large end of the intensifier piston 250 to the cross-sectional area of the compression flow port 240.

For simplicity, it is assumed that the diameter of the small end of the intensifier piston 250 is only slightly greater than the diameter of the compression flow port 240. Thus, the annular contact area between these parts is relatively quite small, and it can be said that, for flow through the compression flow port 240, a pressure is required at the lower end of the intensifier piston 250 that is greater than the pressure at the upper end of the intensifier piston 250 by a multiple approximately equal to the ratio of the area of its large end divided by the area of its small end.

This pressure differential (multiple) between the small end and large end of the pressure intensifier 250 creates a compression damping effect in the damper.

Here is an example. Assume the diameter of the large end of the intensifier piston 250 is twice the diameter of the small end, and thus that the ratio of their cross-sectional areas is 4:1. Assume the diameter of the piston rod 120 is $0\frac{1}{2}$ ", and thus it has a cross-sectional area of about 0.2 square inches. Assume the damping piston 140 has traveled inward into the damper cylinder 150 some distance (i.e., it is not fully-extended or "topped-out" against the seal head 130), as shown in FIG. 2. Assume that the pressure of the internally-pressurized chamber 180 above the floating piston is 100 psi. Assume static conditions, with the damping piston 140 not moving. Given these assumptions, and based on elementary principles, there is a uniform pressure of 100 psi throughout the interior of the damper. Furthermore, it can be readily calculated that, under these static conditions, the 100 psi internal pressure acting on the 0.2 square inch cross-sectional area of the piston rod 120 creates a 20-pound force tending to extend the piston rod 120. In racing circles, this 20-pound force is sometimes referred to as "static nose force".

The above described static conditions. Now the compression damping effect produced by the intensifier piston 250 during a compression stroke (inward movement of the piston rod 120) is described. Per basic principles, for an intensifier piston 250 with a cross-sectional area ratio of 4:1, a pressure of approximately 400 psi at the small end is required to overcome the 100 psi pressure at the large end (which originates from the internally-pressurized chamber 180 above the floating piston 160), in order to cause the intensifier piston 250 to move upward, thus unblocking the compression flow port 240 and allowing upward flow of the hydraulic fluid 170 displaced by the inward movement of the piston rod 120.

For simplicity, it is assumed in the following discussion that the damping piston 140 has several large thru-holes and no restrictive valving (note that, actually, the exemplary embodiments of the present invention generally do incor-

porate restrictive valving on the damping piston 140 which does create compression damping forces). In other words, for purposes of clarity in describing the basic principles of the present embodiment, it is assumed here that the damping piston 140 itself creates no compression damping forces. Now, the 400 psi pressure created at the small end of the intensifier piston 250 acts uniformly throughout all portions of damper cylinder 150 below the intensifier piston 250. Acting on the 0.2 square inch cross-sectional area of the piston rod 120, it creates an 80-pound "dynamic nose force". The difference between the previous 20-pound "static nose force" and this 80-pound "dynamic nose force" is 60 pounds; this 60 pounds represents the compression damping force produced by the present embodiment. Increasing the diameter and cross-sectional area of the piston rod 120, of course, would create an even greater damping force.

To further describe the principles of the present embodiment, in the following it will be assumed that the above compression stroke continues inward for a distance sufficient to move the floating piston 160 upward some amount and increase the pressure in the internally-pressurized chamber 180 from 100 psi to 150 psi. This 150 psi pressure, of course, acts on the large end of the intensifier piston 250 and now approximately 600 psi pressure (basic 4:1 ratio) is required at the small end of the intensifier piston 250 in order for it to remain open, allowing continuation of the compression stroke. With 600 psi now acting on the 0.2 square inch cross-sectional area of the piston rod 120 a 120-pound "dynamic nose force" is now produced. In other words, as the compression stroke continues and the damping piston 140 and piston rod 120 travel further into the damper cylinder 150, the volume of hydraulic fluid displaced by the piston rod 120 causes the floating piston 160 to move upward, which increases the pressure in the internally-pressurized chamber 180, which increases the compression damping effect produced by the present embodiment.

Put another way, the present embodiment produces a "position-sensitive" compression damping effect, with the compression damping force increasing as the piston rod 120 and the damping piston 140 move further into the damper cylinder 150. The extent and degree of this position-sensitive effect is influenced by the pre-set volume of the internally-pressurized chamber 180 above the floating piston 160, relative to the diameter and maximum available travel of the piston rod 120. If the pre-set volume of the internally-pressurized chamber 180 is relatively large, the position-sensitive effect is reduced. If the pre-set volume is relatively small, the position-sensitive effect is increased.

FIGS. 4, 5, and 6, show another exemplary embodiment of the present invention. This embodiment differs from the previous embodiment of FIGS. 2 and 3 primarily due to an alternate configuration of the intensifier piston 255, as best seen in FIG. 5. As compared with the previous "solid" intensifier piston 250 of FIG. 3, the intensifier piston 255 of FIG. 5 has an intensifier piston compression flow port 256 which passes through its center. Another difference is the addition of an intensifier bleed screw 257 instead of the vent port 270 in FIG. 3. During assembly of the intensifier piston 255 into the partition 262, this feature enables any trapped air pressure in the space between the upper and lower seals of the intensifier piston 255 to be vented by removing the intensifier bleed screw 257. It further enables said space to be sealed off again, to provide proper operation, by re-installing said screw. This is done as part of the final assembly of these components.

Still referring to FIG. 5, the intensifier retaining ring 258 utilized here differs in form, but not function, from the

previous intensifier retaining ring **251** of FIG. **3**, Similarly, the check valve **235**, the check valve spring **236**, and the rebound flow port **222** as shown in FIG. **5** all differ in form, but not function, from the equivalent features illustrated in FIG. **3**.

One practical advantage of the embodiment of FIG. **5** as compared with the embodiment of FIG. **3** is that it combines the functions of both the partition **210** and the intensifier housing **260** of FIG. **3** into one component, the partition **262** of FIG. **5**. This reduces total part count and cost of the damper unit.

In operation during a compression stroke, fluid displaced by inward movement of the piston rod **120** applies pressure to the small end of the intensifier piston **255** via the arc flow port(s) **245**. Similar to the principles of operation of the previous embodiment, the intensifier piston **255** moves upward to permit upward flow of hydraulic fluid when the pressure ratio between the small end and the large end equals the area ratio of the large and small ends. For the intensifier piston **255** of FIG. **5**, this statement refers specifically to the annular areas of the large and small ends.

Here is an example. Assume the ratio of the annular area at the large end of the intensifier piston **255** to the annular area at the small end is 2:1. Also assume that the nitrogen in the internally-pressurized chamber **180** above the floating piston **160** exerts a downward pressure of 100 psi on the annular area at the large end of the intensifier piston **255**. Given these parameters, and in accordance with basic principles, a pressure of 200 psi must be applied to the annular area at the small end of the intensifier piston **255** in order to cause the intensifier piston **255** to move upward and permit upward flow of the displaced hydraulic fluid through the intensifier housing arc port(s) **245**, and then up through the intensifier piston compression flow port **256**.

FIG. **7** illustrates the shaft displacement rebound fluid flow **270** that occurs through the structure of FIG. **5** during a rebound stroke of the damper. Similarly, FIG. **8** illustrates the shaft displacement compression fluid flow **271** that occurs during a compression stroke of the damper.

FIG. **9** shows another exemplary embodiment of the present invention. This embodiment is similar to the previous embodiment shown in FIGS. **4**, **5**, **6**, **7**, and **8**, except that a remote reservoir assembly **310** has been added. Also, the intensifier assembly **330** has been moved upward to the upper end of the damper cylinder **150**. The remote reservoir assembly **310** is connected to the main damper cylinder assembly **320** by an hydraulic hose **340**. The remote reservoir assembly **310** includes a reservoir end fitting **312**, a reservoir cylinder **314**, a floating piston **160**, and a reservoir cap **316**.

One advantage of the embodiment of FIG. **9** as compared with previous embodiments is that, for a given length of damper cylinder **150** it increases the available travel distance of the damping piston **140** (available "damper stroke").

FIGS. **10** and **11** show an exemplary embodiment of the present invention comprising a piggyback eyelet **410** with an attached reservoir cylinder **314** containing a floating piston **160** and an intensifier assembly **420**. The function of the partition **421**, the check valve **422**, the check valve spring **423**, and the rebound flow port **424** of this embodiment are similar to the corresponding structures of the previous embodiment shown in FIG. **3**. The compression flow port **425** in the partition **421** provides a compression flow path for fluid from the damper cylinder **150** to an upward-facing annular area of the intensifier piston **426**. Due to the piston seal **427** and the vent **428** provided, the two other upward-facing areas of the intensifier piston **426** are at atmospheric

pressure (considered zero pressure for purposes of this description). The large area of the bottom face of the intensifier piston **426** is subjected to the pressure within the internally-pressurized chamber **180** below the floating piston **160**. The intensifier piston **426** is fitted with an intensifier retaining ring **429** to ensure that it remains within the partition **421** during assembly and other possible conditions.

Similar to the principles of operation described for previous embodiments of the present invention, under static conditions the intensifier piston **426** is urged upward by the pressure on its bottom face into firm, sealing contact with the partition **421**. The intensifier piston **426** remains in firm sealing contact with the partition **421** unless the fluid pressure from the compression flow port **425** exerted downward against the upward-facing annular area **430** of the intensifier piston **426** creates sufficient force to overcome the upward force exerted by pressure on the bottom face of the intensifier piston **426**. This requires that pressure in the compression flow port **425** equals a multiple of the pressure in the internally-pressurized chamber **180**; said multiple being approximately equal to the ratio of the area of the bottom face of the intensifier piston **426** to the area of the upward-facing annular area **430** of the intensifier piston **426**.

The relationship noted above is approximate only, due to the relatively narrow annular overlap area where the intensifier piston **426** contacts the partition **421**. During operation, when the intensifier piston **426** moves downward, and downward compression fluid flow occurs, the compression fluid pressure acting downwardly on this generally narrow annular edge portion of the overall upward-facing annular area **430** of the intensifier piston **426** is somewhat reduced in accordance with Bernoulli principles.

Similar also to previous embodiments: the increased pressure that is required to urge the intensifier piston **426** downward, to permit flow of the displaced fluid, acts on the cross-sectional area of the piston rod **120**, thus creating a compression damping force.

FIGS. **12** and **13** show a modified version of the embodiment of FIGS. **10** and **11** which provides external adjustability of the compression damping force produced by the intensifier assembly **440**. This modified embodiment includes an intensifier adjusting screw **441**, an adjuster piston **442**, and an adjuster coil spring **443**. In operation, rotation of the intensifier adjusting screw **441** increases or decreases the preload force on the adjuster coil spring **443**. This force is transmitted through the adjuster piston **442** as an increased or decreased pressure in the adjacent hydraulic fluid **445**. This increased or decreased pressure is communicated to the upward-facing areas of the intensifier piston **446** with which the hydraulic fluid **445** is in contact. The downward force thus created on the intensifier piston **446** reduces, to a greater or lesser degree depending on the specific adjustment of the preload force on the adjuster coil spring **443**, the compression fluid pressure required to cause the intensifier piston **446** to move downward to permit compression fluid flow. Thus, this adjustment mechanism alters the compression damping force which is experienced at the piston rod **120**.

FIGS. **14** and **15** show another exemplary embodiment of the present invention. This embodiment utilizes an intensifier assembly **460** structure similar to that of FIGS. **2** and **3**, but incorporated into the upper end of a reservoir cylinder **314** similar to that of FIGS. **10** and **11**. The principles of operation for this embodiment are identical to those previously described for FIGS. **2** and **3**.

FIGS. **16** and **17** show yet another exemplary embodiment of the present invention. This embodiment utilizes an

11

intensifier assembly **510** similar to that of FIGS. **14** and **15**, but, in addition, provides external adjustability via an intensifier adjuster knob **512**. The principles of operation for this embodiment are similar to those previously described for FIGS. **14** and **15**, except for operation of the adjuster structure which is described in the following.

As best seen in FIG. **17**, an external rotatable intensifier adjuster knob **512** is secured to a freely-rotating hex driver shaft **514** which includes a downwardly-projecting male hex portion which is keyed into a female hex portion of a threaded spring base **516** which rotates with it. The intensifier adjuster knob **512** is fitted with at least one detent ball **518** and one detent spring **519** which provide a detent function by providing audible and tactile feedback for each quarter turn (for example) adjustment of the intensifier adjuster knob **512**, as well as by helping to secure it at any pre-set position. The threaded spring base **516** is threaded on its outside diameter to produce axial movement upon rotation. Depending on the direction of rotation of the intensifier adjuster knob **512**, axial movement of the threaded spring base **516** increases or decreases the spring preload force of the intensifier adjuster spring **520**.

The principles of operation of this adjustment are described in the following.

First, as previously described, the basic principle of operation of the intensifier piston **522** itself can be best characterized as: in order for the intensifier piston **522** to move downward (“open”), the force(s) acting downward on the small end of the intensifier piston **522** must equal (or, actually, slightly exceed) the force(s) acting upward on the big end. For the embodiment as shown in FIGS. **16** and **17**, the force acting upward on the big end of the intensifier piston **522** equals the cross-sectional area of the big end times the pressure in the internally-pressurized chamber **180**. Next, as to the small end of the intensifier piston **522**, there are two forces acting downward on it. One force is the compression fluid flow pressure acting on the small end of the intensifier piston **522** times the cross-sectional area of the small end. The other force is the force exerted by the intensifier adjuster spring **520**. These two forces together must slightly exceed the upward force on the big end of the intensifier piston **522** for the intensifier piston **522** to move downward (“open”), permitting compression fluid flow.

In accordance with the above principles, turning the intensifier adjuster knob **512** to increase the preload force of the intensifier adjuster spring **520** reduces the compression damping force effect produced by the adjustable intensifier assembly **510**. In fact, depending on specific parameters including the spring constant (“stiffness”) of the intensifier adjuster spring **520**, it would be possible to adjust for enough spring preload force to pre-set the intensifier piston **522** in an initially “open” condition such that the adjustable intensifier assembly **510** produced no flow restriction, and thus no compression damping force. Extending this example, a combination of parameters could be determined according to this embodiment of the present invention such that the pressure build-up in the internally-pressurized chamber **180** at some pre-determined point in the compression travel (“stroke”) of the piston rod **120** exceeded the spring preload force, thus closing the intensifier piston **522** and thus creating a compression fluid flow restriction and a compression damping effect. In other words, a combination of parameters could be chosen whereby the compression damping force produced varied from zero for the first portion of a compression stroke, to a finite and increasing value beyond that first portion.

12

Conversely, turning the intensifier adjuster knob **512** to decrease the preload force of the intensifier adjuster spring **520** increases the compression damping force effect produced by the adjustable intensifier assembly **510**.

FIGS. **18** and **19** show another exemplary embodiment of the present invention. This embodiment incorporates an intensifier piston **540** and partition assembly **550** similar in structure and function to that previously described in FIGS. **2** and **3**. However, the key difference here is that, in FIGS. **18** and **19** the pressure acting on the large end of the intensifier piston **540** is supplied by an external pressure source (not shown), not by an internal pressure source, such as the internally-pressurized chamber **180** as it was in previous embodiments. Thus, the pressure required at the small end of the intensifier piston **540** to permit compression fluid flow, and therefore the compression damping force produced, depends on the external pressure supplied. The pressure in FIGS. **18** and **19** is supplied to the externally pressurized chamber **560** through a pressure port **562** fed by an external source (not shown) via a pressure fitting **564**. The pressure source, and the medium contained in the externally pressurized chamber **560** can be either pneumatic or hydraulic. A pneumatic medium and system is preferred where simplicity and low cost are dominant factors. An hydraulic medium is preferred where rapid responsiveness (quick response times) is important.

As shown in FIG. **19**, a pressure chamber sealing head **566** is held in place by seal head retaining rings **568**, and seals the upper end of the externally pressurized chamber **560**.

One advantage of the embodiment of FIGS. **18** and **19** is the remote, external controllability provided. A system could be designed, for example, utilizing various sensors on a vehicle. The information from these sensors, could be input to an on-board computer module having a pre-established algorithm for determining, for any given combination of inputs, the amount of pressure to be applied to the externally-pressurized chamber **560**, and, thus, the desired level of compression damping produced by the damper. A system of this type, utilizing an hydraulic medium, could sense actual vehicle conditions and respond within milliseconds of real-time, providing enhanced dynamic performance.

FIGS. **20A** and **21** show another exemplary embodiment of the present invention. This embodiment is similar to the embodiment of FIGS. **18** and **19** except that the externally pressurized chamber **560** is directly pressurized by the spring force of a suspension spring, such as a coil-over spring **570**. The upper end of the coil-over spring **570** is supported by a first portion **572a** of a moveable element, such as a spring support ring **572**. The lower end of the coil-over spring **570** (not shown) is supported by a ring (not shown) attached to the lower eyelet (not shown, but equivalent to lower eyelet **112** in FIG. **1**). The spring support ring **572** has a second portion **572b** in sealed, slidable contact with the damper cylinder **150** and the support ring housing **574**. The space between the spring support ring **572** and the support ring housing **574**, as well as the space in the externally pressurized chamber **560**, is filled with hydraulic fluid. Note that this hydraulic fluid is entirely distinct and separated from the hydraulic fluid contained within the rest of the damper unit.

The principles of operation of the embodiment of FIGS. **20A** and **21** are similar to those described for the embodiment of FIGS. **18** and **19**. The only difference is that in FIGS. **20A** and **21** the pressure source is the external coil-over spring **570**, rather than a generalized pressure source. In a typical implementation, the compression damping force

produced by the intensifier assembly 580, from the beginning to the end of a full-travel compression stroke, would begin at a level determined by the initial preload of the coil-over spring 570, then increase linearly with the depth of the compression stroke, according to the spring rate (“stiffness”) of the coil-over spring 570. This characteristic could be described as a linearly-increasing position-sensitive compression damping curve.

In other words, assuming a typical “linear” coil-over spring 570, the compressed force of the coil-over spring 570 would increase linearly as it was compressed (i.e., decreased in length). This force, directly supported by the spring support ring 572, would produce a pressure in the externally pressurized chamber 560 that varied in direct proportion. This pressure, multiplied by the intensifier piston 540, would proportionally increase the required pressure to unseat the small end of the intensifier piston 540 to permit compression fluid flow, and thus would proportionally increase the compression damping force produced as a function of the depth of the compression stroke.

FIG. 20B shows an alternate version of the embodiment of FIG. 20A, including addition of a secondary spring 576 in series with the main coil-over spring 570, a dual-spring adaptor ring 577, and a travel limit retainer ring 579. The location of the travel limit retainer ring 579, and the spring rate of the secondary spring 576 relative to the main coil-over spring 570, is determined such that, during a compression stroke of the damper, the spring adaptor ring 577 engages the travel limit retainer ring 579 at some selected point in the travel. For example, on a damper with a maximum available stroke of 4-inches, the spring adaptor ring 577 might engage the travel limit retainer ring 579 at mid-stroke (i.e., at 2-inches of travel). In this example, the spring force supported by the spring support ring 572, would increase linearly for the first 2-inches of travel, as the secondary spring 576 continued to compress. However, due to the function of the travel limit retainer ring 579, for travel beyond this point the secondary spring 576 does not compress any further (only the main coil-over spring 570 continues to compress), and thus the spring force supported by the spring support ring 572 does not increase beyond the first 2-inches of travel.

Still referring to FIG. 20B, in accordance with principles previously described, the compression force transmitted from the first portion 572a of the spring support ring 572 to the second portion 572b of spring support ring 572 produces a pressure in the externally pressurized chamber 560 that varies in direct proportion with the compression force. In turn, this pressure, multiplied by the intensifier assembly 580, proportionately increases the required pressure to unseat the small end of the intensifier piston 540 to permit compression fluid flow. Thus, the compression damping force produced by the intensifier assembly 580 as a function of the depth of the compression stroke has the following characteristic shape: it begins at a level determined by the initial spring preload (the force of both springs is equal until the travel limit retainer ring 579 is engaged), it then increases linearly with travel until the spring adaptor ring 577 engages the travel limit retainer ring 579, at which point it remains constant (“flattens out”) regardless of increasing travel. This type of compression damping characteristic is desirable for certain applications.

FIG. 20C shows another alternate version of the embodiment of FIG. 20A, including addition of a secondary spring 578 in series with the main coil-over spring 570, a dual-spring adaptor ring 577, and a spring travel limit retainer ring 579. In FIG. 20C the location of the travel limit retainer

ring 579, and the spring rate of the secondary spring 578 relative to the main coil-over spring 570, is determined such that the adaptor ring 577 is initially in engagement with the travel limit retainer ring 579. Generally, at initial conditions (full extension of the damper), the secondary spring 578 has significantly more preload force than the main coil-over spring 570. Therefore, during the first portion of damper travel, only the main coil-over spring 570 compresses.

For example, on a damper with a maximum available stroke of 4-inches, the preload on the secondary spring 578 could be such that only the main coil-over spring 570 compresses for the first 2-inches of travel. The spring force supported by the spring support ring 572, would remain constant for the first 2-inches of travel. However, in this example, beyond this point the secondary spring 576 would begin to compress further (both springs compress), and thus the force supported by the spring support ring 572 would increase beyond the first 2-inches of travel. In contrast to the compression damping characteristic described above for the embodiment of FIG. 20B, the embodiment of FIG. 20C produces a characteristic shape as follows: it begins at a level determined by the initial preload of the secondary spring 578. It remains constant at that level (“flat”) until the point is reached where the secondary spring 578 begins to compress further, at which point the compression damping force begins to increase linearly with travel.

By extending the general principles illustrated by FIGS. 20A, 20B, and 20C, other possible compression damping force vs. depth of compression stroke characteristics can be achieved.

FIGS. 22 and 23 show another exemplary embodiment of the present invention. This embodiment is similar to the embodiment of FIGS. 20A and 21 except that the floating piston 160 (not included or shown in FIGS. 22 and 23), as utilized in all previous embodiments, has been entirely eliminated. This is feasible with the embodiment of FIGS. 22 and 23, since the compressed force of the coil-over spring 570 acts as a pressure source on the fluid within reservoir chamber 591, within the damper unit similar to that previously provided by the floating piston 160. As in the exemplary embodiments of FIGS. 20A, 20B, and 20C, the compression force of spring 570 is transmitted from the first portion 572a of the spring support ring 572 to the second portion 572b of the spring support ring 572, thereby producing a pressure in the reservoir chamber 560.

In the embodiment of FIGS. 22 and 23, as compared with the embodiment of FIGS. 20A and 21, the same hydraulic fluid is utilized throughout the entire damper unit, including the intensifier assembly 590 portion. Also, since there is no floating piston and no compressible gas (nitrogen) in this embodiment, the fluid volume displaced by the piston rod 120 during a compression stroke must be accommodated by downward movement of the spring support ring 572, thus providing additional annular volume for the displaced fluid.

It should be noted, that this also has the effect of somewhat increasing the “effective spring rate” of the coil-over spring 570. For example, assume a coil-over spring 570 with a spring rate of 300 lbs/in. Also assume that the ratio of the annular area of the spring support ring 572 to the cross-sectional area of the piston rod 120 is 10-to-1. Assume further, for simplicity of this example, that the coil-over spring 570 is not at all compressed (has zero pre-load force) at full extension of the damper. Now assume a compression stroke that shortens the damper exactly 1-inch. Although the damper is only 1-inch shorter, the coil-over spring 570 is now 1.1-inches shorter. This results from the 1-inch damper stroke, plus the 0.1-inch downward movement of the spring

support ring **572** to accommodate the fluid volume displaced by the piston rod **120**. Thus, the force exerted by the coil-over spring **570** in this position is 330 lbs, and it has an “effective spring rate” of 330 lbs/in.

One advantage of the embodiment of FIGS. **22** and **23** is the complete elimination of the floating piston **160**, the internally-pressurized chamber **180**, and the Schrader valve **190**, as included in all previous embodiments. Another advantage, shared with the embodiment of FIGS. **20A** and **21** is the linearly-increasing, position-sensitive compression damping effect produced by the intensifier assembly **590**.

Note that, generally, the total compression damping force produced by the embodiment of FIGS. **22** and **23**, as well as other embodiments of the present invention, will also include the non-linearly-increasing, non-position-sensitive compression damping forces produced by conventional compression valving at the damping piston **140**. Thus, the overall compression damping characteristics will be a combination of those produced at the damping piston **140**, plus those produced by the intensifier assembly **590**.

FIGS. **24**, **25** and **26** show another exemplary embodiment of the present invention. This embodiment is similar to the embodiment of FIGS. **22** and **23** except that an intensifier piston **610** similar to that first shown in FIGS. **4**, **5** and **6** is utilized. Another difference is the addition of the intensifier preload spring **612**. This enables an increase in the compression damping effect produced by the intensifier piston **610** near full extension, and less relative progressivity throughout the stroke, without requiring an increase in the spring preload of the main coil-over spring **570**. An optional small bleed orifice **614**, permitting limited fluid flow through the intensifier piston **610** when in a closed condition, thus modifying the operative characteristics of the intensifier assembly, is included. It should be noted that the bleed orifice **614** included here, although not illustrated other embodiments, could also be incorporated in them if desired.

FIG. **27** shows another exemplary embodiment of the present invention. This embodiment is similar to the embodiment of FIGS. **24**, **25** and **26** except that, rather than the previous intensifier preload spring **612** (as shown in FIG. **25**), an intensifier open-bias preload spring **618** is utilized. The effect of the intensifier open-bias preload spring **618** is to maintain the intensifier piston **616** in an open (no flow restriction) position during the early portion (i.e., near-full-extension portion) of a compression stroke. The intensifier piston **616** does not tend to close until a point in the compression stroke is reached where the internal pressure generated by the coil-over spring **570** overpowers the intensifier open-bias preload spring **618**. At this point, the intensifier assembly begins to produce a compression damping effect by requiring pressure at the small end of the intensifier piston **616** in order to keep it open.

A characteristic of having no compression damping created by the intensifier at near-full-extension, but with some beginning and increasing intensifier-created compression damping occurring somewhere mid-stroke can be desirable for certain applications.

Note that, by combining the general principles illustrated by FIGS. **20A**, **20B**, and **20C** with those illustrated by FIGS. **25** and **27**, a wide variety of possible compression damping force vs. depth of compression stroke characteristics can be achieved.

FIG. **28** shows an exemplary embodiment of the present invention as incorporated into the FLOAT-series of air-sprung dampers as produced by FOX Racing Shox of Watsonville, Calif. In this embodiment, an adjustable intensifier assembly **510** essentially identical to that previously

shown in FIG. **17** is attached to the main damper assembly **630** by the piggyback eyelet **632**. The pressurized air **640** for the air-sprung feature of the damper is supplied via the Schrader valve **642** as shown.

During a compression stroke of the damper, a volume of hydraulic fluid **170** displaced by the piston rod **620** flows upward via the central port **622** in the piston rod **620**, then flows to the right via a horizontal port **634** in the piggyback eyelet **632**, then flows downward via an angled port **636** into the intensifier assembly **510**. The horizontal port **634** is drilled or otherwise manufactured approximately on-axis with the Schrader valve **642**. A press-fit sealing ball **644** is pressed into the entrance of the horizontal port **634** in order to keep the hydraulic fluid **170** and the pressurized air **640** entirely separate.

One advantage of the embodiment of FIG. **28** is that, by providing for flow of the displaced hydraulic fluid up through the piston rod **620** to reach the intensifier assembly **510** via ports in the piggyback eyelet **632** as shown, the pressure chamber sleeve **660** can be easily and conveniently unthreaded and completely removed downward from the overall assembly for the periodic cleaning and maintenance typically required to remove foreign matter which may pass through the dynamic seals during operation and accumulate over time. With a more conventional construction utilizing an attached reservoir at the bottom end of the damper assembly, removal of the pressure chamber sleeve **660** is significantly more difficult, since the pressure chamber sleeve **660** as shown cannot be removed in an upward direction due to interference between the chamber seal assembly **670** and the outer seal assembly **680** portion of the pressure chamber sleeve **660**. Thus, additional disassembly, or added complexity of construction, would be required to enable removal of the pressure chamber sleeve **660** if the reservoir was attached at the bottom end of the damper assembly.

FIG. **29** shows another exemplary embodiment of the present invention. Two of the unique features of this embodiment, as compared with all previously shown embodiments, are the outer sleeve **710**, and the seal head check valve assembly **720**. A third differentiating feature is the lack of compression valving (symbolic) **142** (not included or shown in FIG. **29**) as shown and identified in FIG. **1**, and as illustrated in all previous embodiments. The partition **210** and the intensifier piston **730** are similar to those previously shown and described per FIGS. **2** and **3**, except for the addition of a bleed screw **257** in the intensifier piston **730** for purposes as first previously described relative to FIGS. **4** and **5**. This feature is important for the embodiment of FIG. **29**, since a vent port **270** (not shown or included in FIG. **29**) feature such as shown in FIGS. **2** and **3** would be difficult to achieve due to the added outer sleeve **710** of FIG. **29**.

A primary advantage of the embodiment of FIG. **29** is that, since the damping piston **140** has no compression ports or valves, no hydraulic fluid flows through the damping piston **140** during a compression stroke. Therefore, the displaced fluid volume during a compression stroke is determined by the full cross-sectional area of the damping piston **140**, rather than by the much smaller cross-sectional area of the piston rod **120**, as in previous embodiments. One portion of the displaced fluid, a portion equal to the displaced volume of the piston rod **120**, is accommodated by upward movement of the floating piston **160**. The other portion exits the damper cylinder **150** via the upper flow port(s) **741**, then travels downward via the annular space **742** between the damper cylinder **150** and the outer sleeve **710**,

then re-enters the damper cylinder **150** via the lower flow port(s) **743**, which lead to the check valve assembly **720** in the seal head **130**. The check valve assembly **720** opens for flow in the upward direction, allowing the fluid flow to continue and to fill the vacated annular space behind the damping piston **140** during a compression stroke. Since there is no flow through the damping piston **140** during a compression stroke, the pressure generated by the intensifier piston **730** acts on the full cross-sectional area of the damping piston **140**. Thus, relatively large compression damping forces can be produced with this embodiment at significantly lower internal pressures than in previous embodiments.

In FIG. **29**, the check valve assembly **720** permits fluid flow in the upward direction only. Thus, during a rebound stroke, the check valve assembly **720** is closed, and the fluid pressure created between the damping piston **140** and the seal head **130** cannot escape through the seal head **130**. Therefore, the desired rebound damping forces are created by the damping piston **140** and the rebound valving **141**.

FIGS. **30** and **31** show another exemplary embodiment of the present invention. This embodiment is somewhat similar to the previous embodiment shown in FIGS. **16** and **17**, except that the intensifier assembly **750** is oriented horizontally within the piggyback eyelet **760** structure leading to the reservoir assembly **770**. Besides the different location, the other key difference relative to the embodiment of FIGS. **16** and **17** is that here the intensifier adjuster spring **754** engages the large end of the intensifier piston **752**, rather than the small end. The net effect of this is that, in FIGS. **30** and **31**, an adjustment that increases the preload force on the intensifier adjuster spring **754** increases the compression damping force produced by the intensifier assembly **750**. In contrast, in FIGS. **16** and **17**, an adjustment that increases the preload force of the intensifier adjuster spring **520** decreases the compression damping force produced. There is no particular advantage or disadvantage to either construction; the differences are simply pointed out here for clarity.

In the embodiment of FIGS. **30** and **31**, the pressure from the internally-pressurized chamber **180** below the floating piston **160** reaches the large end of the intensifier piston **752** via a pressure port **762** in the piggyback eyelet **760**. Fluid flow due to displacement of the piston rod **120** during compression and rebound strokes flows into and out of the upper portion of the reservoir cylinder **772** via the flow port **764**.

FIGS. **32** and **33** show another exemplary embodiment of the present invention. This embodiment differs from the previous embodiment of FIGS. **30** and **31** in two basic respects. First, the intensifier assembly **780**, rather than being oriented horizontally as in the previous embodiment, is oriented at a small angle from horizontal. This provides no significant performance benefits, but is shown simply as an illustration of one of the configuration possibilities available with this embodiment which may offer easier access to the intensifier adjuster knob **512** for making adjustments to the damper as installed in a particular application.

Secondly, the embodiment of FIGS. **32** and **33** differs from the previous embodiment of FIGS. **30** and **31** by the addition of the compression flow bleed adjuster assembly **790**. The basic mechanism of this assembly, whereby rotation of the bleed adjuster knob **792** produces translation of the tapered bleed adjuster needle **794**, is similar to the mechanism utilized in the adjustable intensifier assembly **510**, as best seen and described previously relative to FIG. **17**. The compression flow bleed adjuster assembly **790** provides independent tuning of compression bleed flow of

the damper. This can be an important tuning element in many damper applications. Compression bleed flow occurs in parallel with any compression flow through the intensifier assembly **780**.

FIG. **34** shows an overall view of a front suspension fork **800** which could be used on a bicycle or motorcycle (not shown). FIGS. **35**, **36**, and **37** show an exemplary embodiment of the present invention as incorporated into the suspension fork **800** of FIG. **34**.

FIGS. **35** and **36** show a fork leg assembly **810**, in part comprised of a fork crown (partial view) **812**, a fork upper tube **814**, a fork lower tube **816**, a Schrader valve **819**, air **820**, and hydraulic fluid **830** filled to an approximate level **831** as shown. In addition, the fork leg assembly **810** comprises a damper assembly **840** as shown in isolation in FIG. **36**. The upper portion of the damper assembly **840** shown in FIG. **36** includes a piston rod **842**, a damping piston **844**, a damper cylinder **850** and hydraulic fluid **830**, a construction sometimes referred to as a damper cartridge assembly.

An intensifier assembly **860** in the lower portion of the damper assembly **840** shown in FIG. **36** comprises an exemplary embodiment of the present invention, and is best seen in FIG. **37**.

FIG. **37** shows the intensifier assembly **860** which includes a partition **870**, an intensifier housing **880**, an intensifier piston **890**, an intensifier preload spring **892**, an adjuster rod **894**, and an adjuster knob **896**.

The principles of operation of the intensifier assembly **860** of FIG. **37** are similar to those previously shown and described for previous embodiments. During a compression stroke of the suspension fork **800**, the piston rod **842** displaces a volume of the hydraulic fluid **830** in the damper cylinder **850**. In order for the compression stroke to occur, the displaced fluid must exit the damper assembly. For the structure shown in FIG. **37**, this can only occur when the pressure in the hydraulic fluid **830** above the partition **870**, acting on the area of the small end of the intensifier piston **890**, overcomes the upward forces acting on the intensifier piston **890**, thus causing the intensifier piston **890** to move downward, allowing downward fluid flow through the compression flow port **872**.

There are two upward forces acting on the intensifier piston **890**. First, there is the upward force applied by the intensifier preload spring **892**. Second, there is the internal pressure in the air **820**, which is communicated by the hydraulic fluid exterior to the damper cylinder **850** up through the bottom of the intensifier assembly **860** via the lower bi-directional flow port(s) **862**, and which acts on the cross-sectional area of the large end of the intensifier piston **890** to produce the second upward force.

Thus, identical in principle to previously-described embodiments of the present invention, a relatively large hydraulic fluid pressure increase is created by the adjustable intensifier assembly **860** during a compression stroke. This pressure increase, acting on the cross-sectional area of the piston rod **842** produces a compression damping force in the suspension fork **800**.

The fork leg assembly **810** of FIG. **35** can be assembled with a desired volume of air **820** at atmospheric pressure, or it can be supplied with pressurized air (or other compressible gas, such as nitrogen) via a Schrader valve **819**. In either case, as a compression stroke of the suspension fork **800** proceeds, the volume of the air **820** in the fork leg assembly **810** is progressively reduced (compressed), resulting in a progressively-increasing internal pressure. This increasing internal air pressure, acting through the intensifier assembly

19

860, produces a progressive increase in the compression damping force of the suspension fork **800**. Thus, a progressive, position-sensitive compression damping force is produced.

However, it should be noted again that, similar to descriptions regarding previous embodiments of the present invention, compression damping forces in the suspension fork **800** are generally also produced at the damper piston **844**. Thus, in general, the total compression damping characteristics produced by various embodiments of the present invention result from a combination of the compression damping forces created by valving at the damper piston (for example, **844** in FIG. **36**) plus the compression damping forces resulting from pressure increases produced by the intensifier assembly (for example, **860** in FIG. **36**) acting on the cross-sectional area of the piston rod (for example, **842** in FIG. **36**).

Although the present invention has been explained in the context of several exemplary embodiments, minor modifications and rearrangements of the illustrated embodiments may be made without departing from the scope of the invention. For example, but without limitation, although the exemplary embodiments described intensifier pistons with bleed or vent provisions to eliminate pressure in the space between the small and large ends of the intensifier pistons, the principles taught may also be utilized in damper embodiments without these provisions. In addition, although the exemplary embodiments were described in the context of vehicular applications, the present damper may be modified for use in non-vehicular applications where dampers may be utilized. Furthermore, it is contemplated that various aspects and features of the invention described can be practiced separately, combined together, or substituted for one another, and that a variety of combination and subcombinations of the features and aspects can be made and still fall within the scope of the invention. Accordingly, the scope of the present invention is to be defined only by the appended claims.

What I claim is:

1. A damper operable between a compressed position and an extended position, said damper comprising:
 - a damper cylinder assembly comprising a damper cylinder enclosing a bore, said damper cylinder having a damper cylinder first end and a damper cylinder second end, said damper cylinder assembly further comprising:

20

an intensifier assembly disposed at an upper end of said damper cylinder first end and within said bore, said intensifier assembly comprising:

- an intensifier piston having a first surface with a first surface area, said intensifier piston also having a second surface with a second surface area, wherein said first surface area is greater than said second surface area, wherein movement of said intensifier piston with respect to said intensifier assembly is dependent upon a ratio of a first pressure exerted upon said first surface to a second pressure exerted upon said second surface, said intensifier assembly disposed at said upper end of said damper cylinder first end such that the entirety of said intensifier assembly is disposed within said bore;

- a damping piston which moves within said bore of said damper cylinder;

- a compression chamber separating said intensifier assembly and said damping piston; and

- a remote reservoir coupled to said damper cylinder assembly via an hydraulic hose and having a remote reservoir first end and a remote reservoir second end, said remote reservoir comprising:

- a reservoir chamber disposed at a furthest upper end of said remote reservoir first end, wherein said reservoir chamber and said intensifier assembly are in fluid communication with each other via said hydraulic hose;

- an internally-pressurized chamber disposed at a furthest lower end of said remote reservoir second end; and

- a floating piston separating said reservoir chamber and said internally-pressurized chamber.

2. The damper of claim **1**, wherein said intensifier assembly comprises:

- an intensifier piston compression flow port which passes through a center of said intensifier piston; and

- an intensifier bleed screw disposed in said intensifier piston, wherein any trapped air pressure in a space between an upper and a lower seal of said intensifier piston is vented by a removal of said intensifier bleed screw.

* * * * *