

US010349524B2

(12) **United States Patent**  
**Utz**

(10) **Patent No.:** **US 10,349,524 B2**  
(45) **Date of Patent:** **\*Jul. 9, 2019**

(54) **BOARD-MOUNTED CIRCUIT BREAKERS FOR ELECTRONIC EQUIPMENT ENCLOSURES**

(58) **Field of Classification Search**  
CPC ..... H04Q 1/062; H04Q 1/14; H04Q 2201/02; H05K 7/1492; H05K 3/32  
See application file for complete search history.

(71) Applicant: **CHATSWORTH PRODUCTS, INC.**,  
Agoura Hills, CA (US)

(56) **References Cited**

(72) Inventor: **James Utz**, Round Rock, TX (US)

U.S. PATENT DOCUMENTS

(73) Assignee: **Chatsworth Products, Inc.**, Agoura Hills, CA (US)

2,271,463 A 1/1942 Reeves  
3,054,025 A 9/1962 Edmunds  
(Continued)

(\*) Notice: Subject to any disclaimer, the term of this patent is extended or adjusted under 35 U.S.C. 154(b) by 0 days.  
  
This patent is subject to a terminal disclaimer.

FOREIGN PATENT DOCUMENTS

EP 646811 A2 4/1995  
EP 1557910 A1 7/2005  
(Continued)

(21) Appl. No.: **16/249,425**

OTHER PUBLICATIONS

(22) Filed: **Jan. 16, 2019**

Information Disclosure Statement (IDS) Letter Regarding Common Patent Application(s), dated Mar. 27, 2019.  
(Continued)

(65) **Prior Publication Data**  
US 2019/0150286 A1 May 16, 2019

*Primary Examiner* — Robert J Hoffberg  
*Assistant Examiner* — Hung Q Dang  
(74) *Attorney, Agent, or Firm* — Tillman Wright, PLLC; James D. Wright; David R. Higgins

**Related U.S. Application Data**

(63) Continuation of application No. 15/833,636, filed on Dec. 6, 2017, now Pat. No. 10,187,995, which is a  
(Continued)

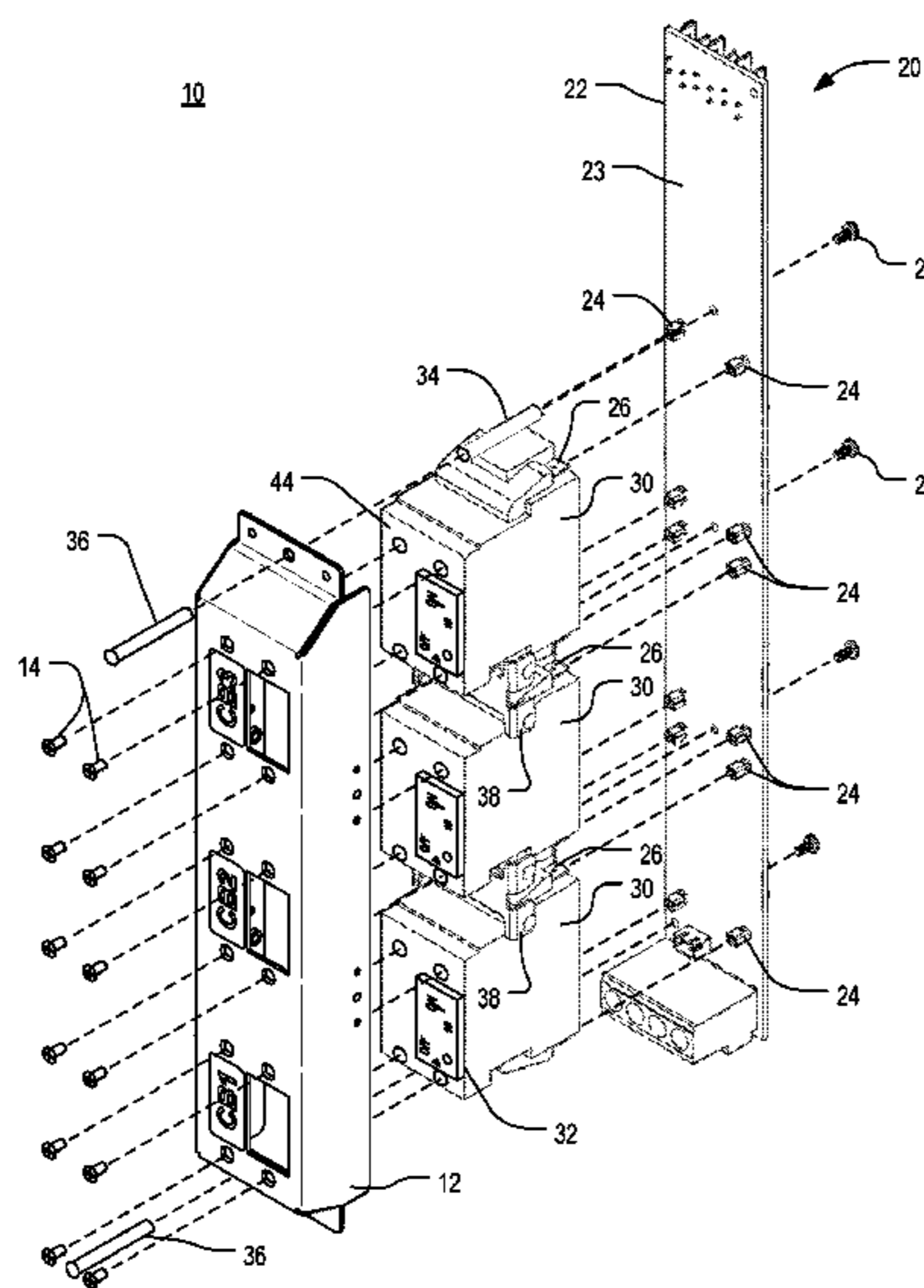
(57) **ABSTRACT**

(51) **Int. Cl.**  
**H05K 1/18** (2006.01)  
**H05K 3/32** (2006.01)  
(Continued)

A board-mounted circuit breaker assembly for an electronic equipment enclosure includes a printed circuit board having a plurality of quick-connect terminals and a circuit breaker. The circuit breaker includes a housing and a plurality of quick-connect terminals that are at least partially recessed into a portion of the housing to reduce the overall “z”-height of the circuit breaker. The quick-connect terminals on the circuit breaker are adapted to mechanically and electrically connect to the quick-connect terminals on the printed circuit board.

(52) **U.S. Cl.**  
CPC ..... **H05K 1/181** (2013.01); **H05K 1/18** (2013.01); **H05K 3/32** (2013.01); **H05K 3/325** (2013.01);  
(Continued)

**20 Claims, 6 Drawing Sheets**



**Related U.S. Application Data**

continuation of application No. 15/202,690, filed on Jul. 6, 2016, now Pat. No. 9,844,143, which is a continuation of application No. 13/751,117, filed on Jan. 27, 2013, now abandoned.

(60) Provisional application No. 61/591,342, filed on Jan. 27, 2012.

(51) **Int. Cl.**  
*H05K 7/14* (2006.01)  
*H05K 5/00* (2006.01)

(52) **U.S. Cl.**  
 CPC ..... *H05K 5/0026* (2013.01); *H05K 7/1492* (2013.01); *H05K 2201/10053* (2013.01); *Y10T 29/4913* (2015.01)

(56) **References Cited**

U.S. PATENT DOCUMENTS

3,066,902 A	12/1962	Conil	5,961,081 A	10/1999	Rinderer
3,088,054 A	4/1963	Meyer	5,989,052 A	11/1999	Fields et al.
3,202,788 A	8/1965	George	6,008,621 A	12/1999	Madison et al.
3,263,132 A	7/1966	Bangert, Jr.	6,019,323 A	2/2000	Jette
3,295,905 A	1/1967	Sisk et al.	6,047,838 A	4/2000	Rindoks et al.
3,569,909 A	3/1971	Garver	6,127,631 A	10/2000	Green et al.
3,573,716 A	4/1971	Garver	6,164,582 A	12/2000	Vara
3,633,075 A	1/1972	Hawkins	6,170,784 B1	1/2001	MacDonald et al.
3,767,977 A *	10/1973	Bachman ..... H02B 1/056 174/72 B	6,201,687 B1	3/2001	Murray
3,842,393 A *	10/1974	Glover ..... H01R 13/53 439/281	6,220,880 B1	4/2001	Lee et al.
3,910,671 A	10/1975	Townsend	6,231,379 B1	5/2001	Shen
4,004,197 A	1/1977	Hawkes, Jr.	6,250,956 B1	6/2001	Pulizzi
4,015,397 A	4/1977	Flachbarth et al.	6,259,604 B1	7/2001	Kuster
4,046,957 A	9/1977	Taylor et al.	6,307,997 B1	10/2001	Walters et al.
4,157,582 A *	6/1979	Myers ..... H02B 1/056 361/636	6,315,580 B1	11/2001	Hurtubise et al.
4,417,736 A *	11/1983	Herrmann, Jr. .... H01R 13/53 277/606	6,318,680 B1	11/2001	Benedict et al.
4,675,900 A	6/1987	Temkin	6,326,547 B1	12/2001	Saxby et al.
4,699,289 A	10/1987	You	6,327,139 B1	12/2001	Champion et al.
4,768,845 A	9/1988	Yeh	6,332,594 B2	12/2001	Shelton et al.
4,782,245 A	11/1988	Henry	6,347,493 B1	2/2002	Jette
5,011,427 A	4/1991	Martin	6,353,532 B1	3/2002	Landrum et al.
5,104,335 A	4/1992	Conley et al.	6,364,718 B1	4/2002	Polgar et al.
5,141,185 A	8/1992	Rumbold et al.	6,373,721 B2	4/2002	Lecinski et al.
5,149,026 A	9/1992	Allen	6,403,885 B1	6/2002	Baker et al.
5,158,476 A	10/1992	Kirby	D462,056 S	8/2002	Chung
5,216,579 A	6/1993	Basara et al.	6,449,912 B2	9/2002	Jette
5,295,041 A	3/1994	Metivier et al.	6,461,052 B1	10/2002	Hines et al.
5,326,934 A	7/1994	LeMaster et al.	6,481,678 B1	11/2002	Chong
5,338,211 A	8/1994	Kodama et al.	6,494,411 B1	12/2002	Bjorklund
5,344,328 A	9/1994	Suggs	6,513,764 B2	2/2003	Koziol
5,347,430 A	9/1994	Curlee et al.	6,541,705 B1	4/2003	McGrath
5,370,553 A	12/1994	Zimmerman	6,605,782 B1	8/2003	Krietzman et al.
5,381,315 A	1/1995	Hamaguchi et al.	6,614,665 B2	9/2003	Witty et al.
5,391,084 A	2/1995	Krietzman	6,629,675 B1	10/2003	Bjorklund et al.
5,443,312 A	8/1995	Schluter	6,637,165 B2	10/2003	Jette
5,497,444 A	3/1996	Wheeler	6,663,435 B2	12/2003	Lincoln et al.
5,568,362 A	10/1996	Hansson	6,672,896 B1	1/2004	Li
D375,292 S	11/1996	D'Amato	6,728,461 B1	4/2004	Senatore et al.
5,595,494 A	1/1997	Wiebe	6,760,531 B1	7/2004	Solheid et al.
5,609,402 A	3/1997	Kemp	6,773,285 B2 *	8/2004	Bernat ..... H01R 13/6315 439/246
5,626,316 A	5/1997	Smigel et al.	6,781,491 B2	8/2004	Whipple et al.
5,640,482 A	6/1997	Barry et al.	6,782,617 B2	8/2004	Pulizzi
5,752,682 A	5/1998	Anderson	6,884,942 B2	4/2005	McGrath et al.
5,758,002 A	5/1998	Walters	6,937,461 B1	8/2005	Donahue, IV
5,788,087 A	8/1998	Orlando	6,981,893 B2	1/2006	Barker et al.
5,859,580 A *	1/1999	Hashizawa ..... H01H 85/56 337/255	7,043,543 B2	5/2006	Ewing et al.
5,911,661 A	6/1999	Murray et al.	7,092,258 B2	8/2006	Hardt et al.
5,921,795 A	7/1999	Weener et al.	7,097,047 B2	8/2006	Lee et al.
5,921,806 A	7/1999	Shuey	7,141,891 B2	11/2006	McNally et al.
			7,171,461 B2	1/2007	Ewing et al.
			D549,650 S	8/2007	Russell et al.
			7,268,998 B2	9/2007	Ewing et al.
			7,312,980 B2	12/2007	Ewing et al.
			D559,184 S	1/2008	Russell et al.
			D562,766 S	2/2008	Yang
			D564,964 S	3/2008	Caine et al.
			7,345,241 B2	3/2008	Caveney et al.
			7,352,947 B2	4/2008	Phung et al.
			7,362,941 B2	4/2008	Rinderer et al.
			7,365,964 B2	4/2008	Donahue, IV
			D575,237 S	8/2008	Shiga et al.
			D576,552 S	9/2008	Caine et al.
			7,540,749 B1	6/2009	Hall et al.
			7,559,788 B2	7/2009	Legg
			7,567,430 B2	7/2009	Ewing et al.
			7,637,771 B2	12/2009	Laursen
			7,661,982 B2	2/2010	Tachi et al.
			7,702,771 B2	4/2010	Ewing et al.
			7,712,709 B2	5/2010	Winchester
			7,777,365 B2	8/2010	Cleveland et al.
			7,789,679 B2	9/2010	Wu et al.
			D631,731 S	2/2011	Chen
			7,891,993 B2	2/2011	Huber et al.
			7,974,105 B2	7/2011	Dean, Jr. et al.
			8,025,525 B2	9/2011	Krueger et al.
			8,033,867 B1	10/2011	Kessler et al.
			D660,235 S	5/2012	Liang-Hsu et al.
			8,238,080 B2	8/2012	McGinn



(56)

References Cited

U.S. PATENT DOCUMENTS

8,263,867 B2 9/2012 Garza et al.  
 D677,629 S 3/2013 Corona  
 D678,200 S 3/2013 Corona  
 D678,202 S 3/2013 Corona  
 8,411,465 B2 4/2013 Dean, Jr. et al.  
 8,437,147 B2 5/2013 Dean, Jr. et al.  
 D687,778 S 8/2013 Utz  
 8,529,288 B2 9/2013 Montena et al.  
 8,746,466 B2 6/2014 Taylor  
 8,764,480 B2 7/2014 Natoli et al.  
 8,882,536 B2 11/2014 Utz  
 9,106,003 B2 8/2015 Anderson et al.  
 9,197,040 B2\* 11/2015 Mills ..... H02B 1/056  
 9,306,313 B2 4/2016 Heggemann et al.  
 9,509,086 B2 11/2016 Utz et al.  
 9,531,126 B2 12/2016 Krietzman et al.  
 9,531,129 B2 12/2016 de Boer  
 9,844,143 B2 12/2017 Utz  
 10,187,995 B2 1/2019 Utz  
 2001/0002689 A1 6/2001 Shelton et al.  
 2001/0030266 A1 10/2001 MacDonald et al.  
 2002/0176681 A1 11/2002 Puetz et al.  
 2004/0077212 A1 4/2004 Pulizzi  
 2004/0146266 A1 7/2004 Solheid et al.  
 2005/0057912 A1 3/2005 Hardt et al.  
 2005/0259383 A1 11/2005 Ewing  
 2006/0118685 A1 6/2006 Schluter et al.  
 2006/0154503 A1 7/2006 Kidman  
 2007/0049099 A1 3/2007 Potters  
 2008/0180917 A1 7/2008 Lawrence  
 2008/0248697 A1 10/2008 Whiteman et al.

2009/0038845 A1 2/2009 Fransen et al.  
 2009/0273915 A1 11/2009 Dean, Jr. et al.  
 2010/0193754 A1 8/2010 Garza et al.  
 2010/0200707 A1 8/2010 Garza et al.  
 2010/0296229 A1 11/2010 Meux et al.  
 2011/0056895 A1 3/2011 Tichy  
 2011/0211328 A1 9/2011 Dean, Jr. et al.  
 2011/0211329 A1 9/2011 Dean, Jr. et al.  
 2011/0223784 A1 9/2011 Jiang et al.  
 2013/0040485 A1 2/2013 Ngo  
 2013/0196532 A1 8/2013 Utz et al.  
 2013/0196535 A1 8/2013 Utz  
 2013/0215581 A1 8/2013 Utz  
 2015/0222047 A1 8/2015 Utz et al.  
 2015/0357758 A1 12/2015 Krietzman et al.  
 2016/0211611 A1 7/2016 Cruz  
 2017/0042030 A1 2/2017 Utz  
 2017/0077649 A1 3/2017 Utz et al.  
 2017/0104294 A1 4/2017 Krietzman et al.  
 2018/0098429 A1 4/2018 Utz

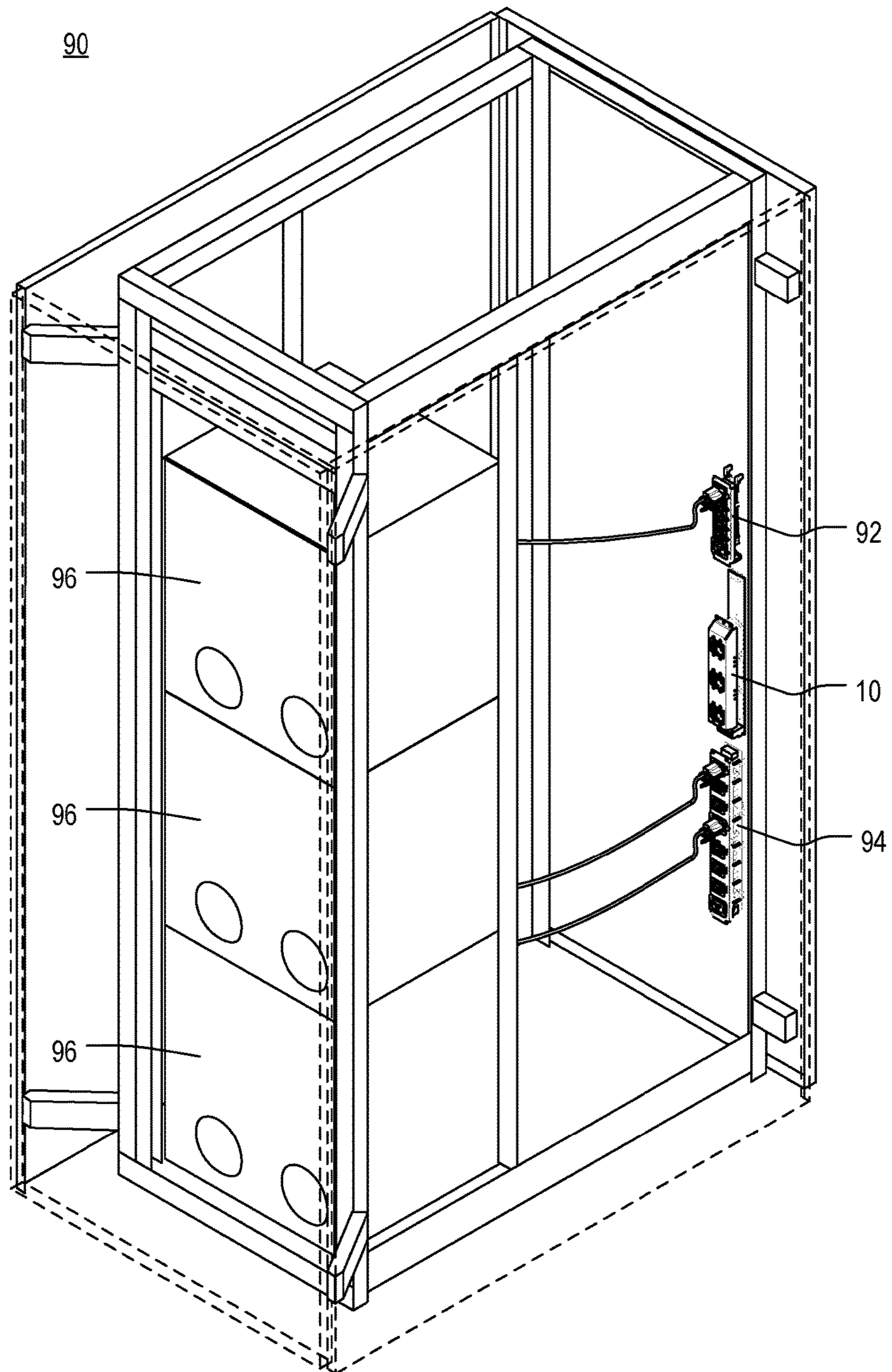
FOREIGN PATENT DOCUMENTS

WO 1999018580 A2 4/1999  
 WO 2009089008 A2 7/2009  
 WO 2015188116 A1 12/2015

OTHER PUBLICATIONS

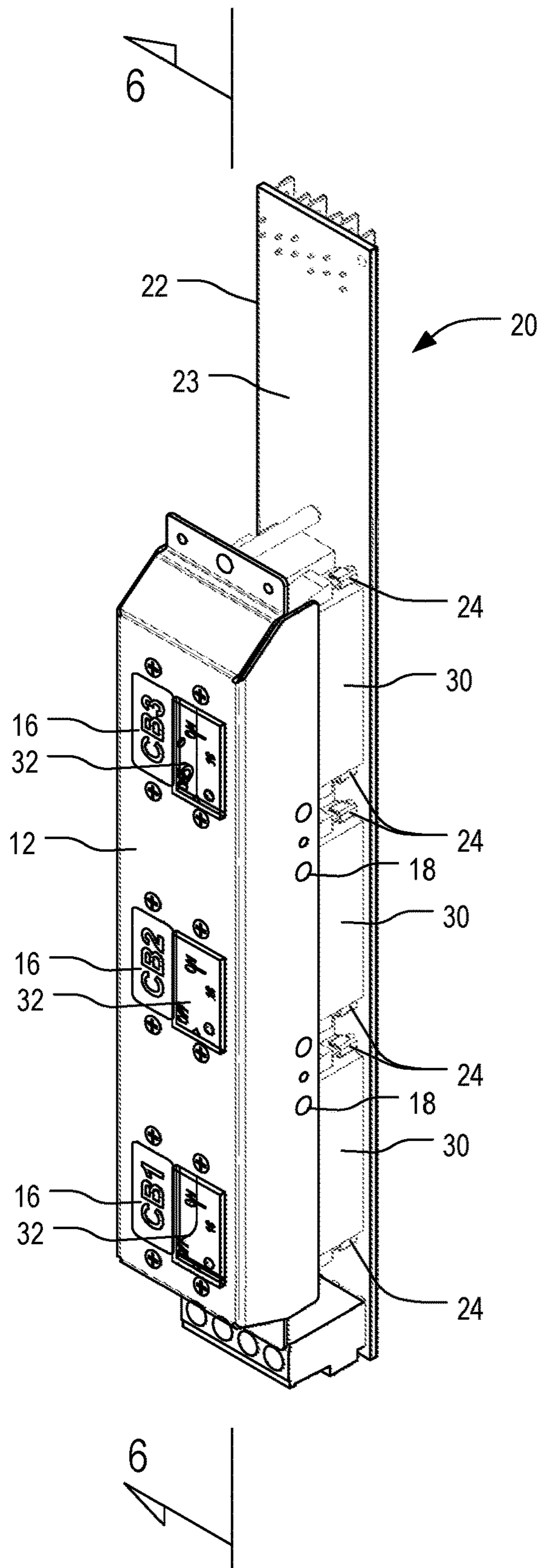
Wiremold, Plug-In Outlet Center® Units Specification—ED795R4, updated Mar. 2003 (8 pages).  
 Wikipedia entry for “IEC 60320,” retrieved May 6, 2014 (11 pages).

\* cited by examiner



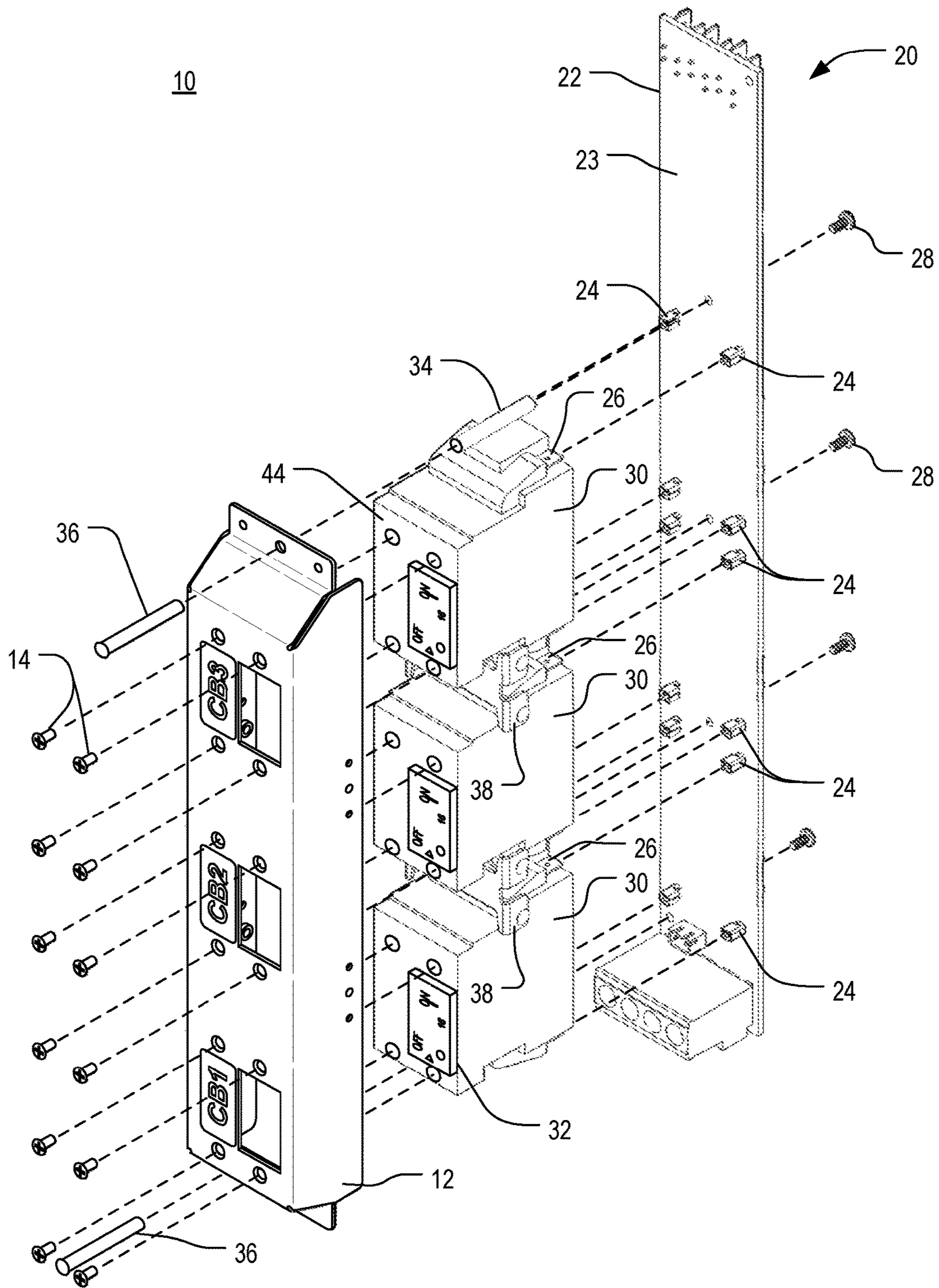
**FIG. 1**

10



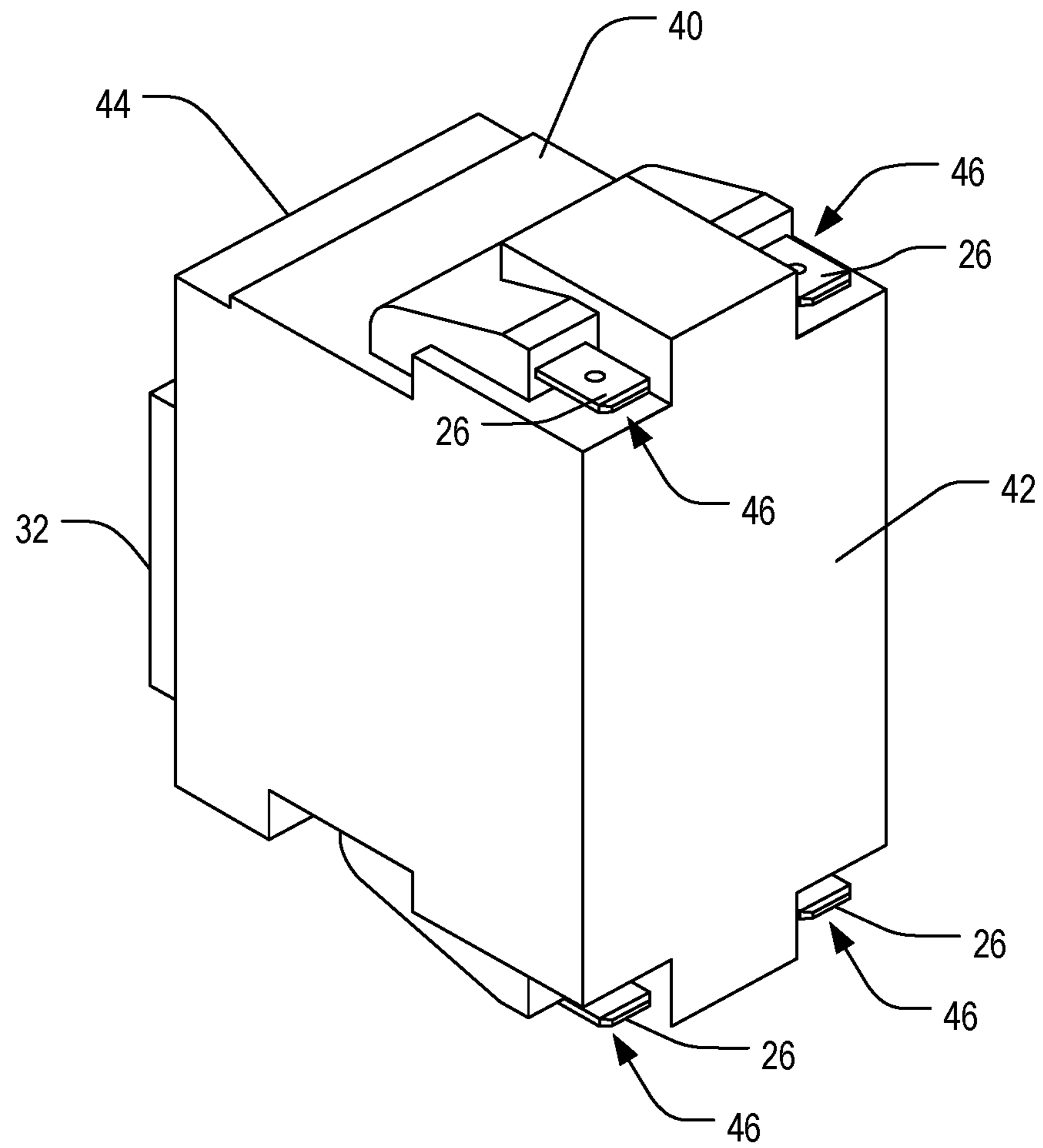
**FIG. 2**



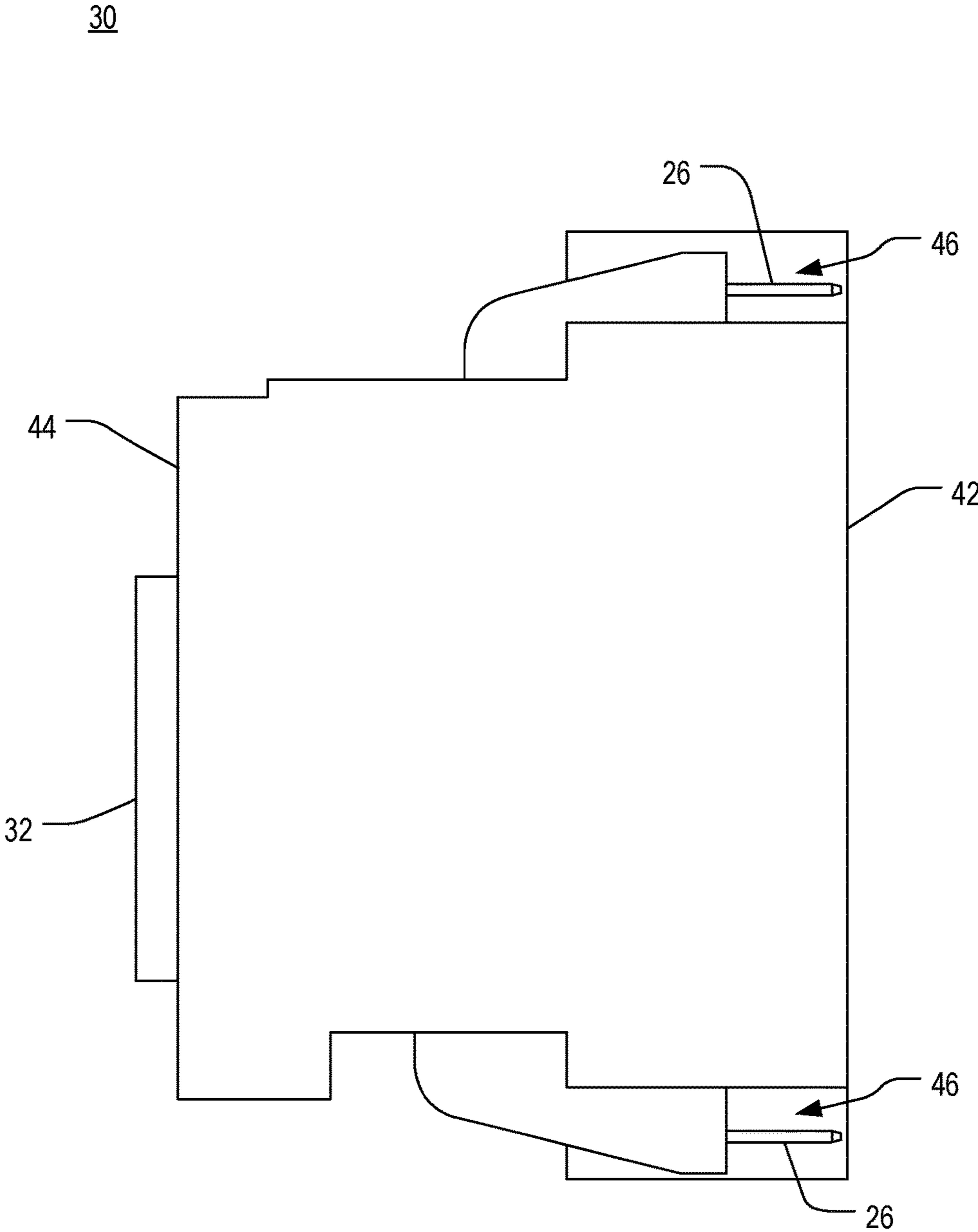


**FIG. 3**

30

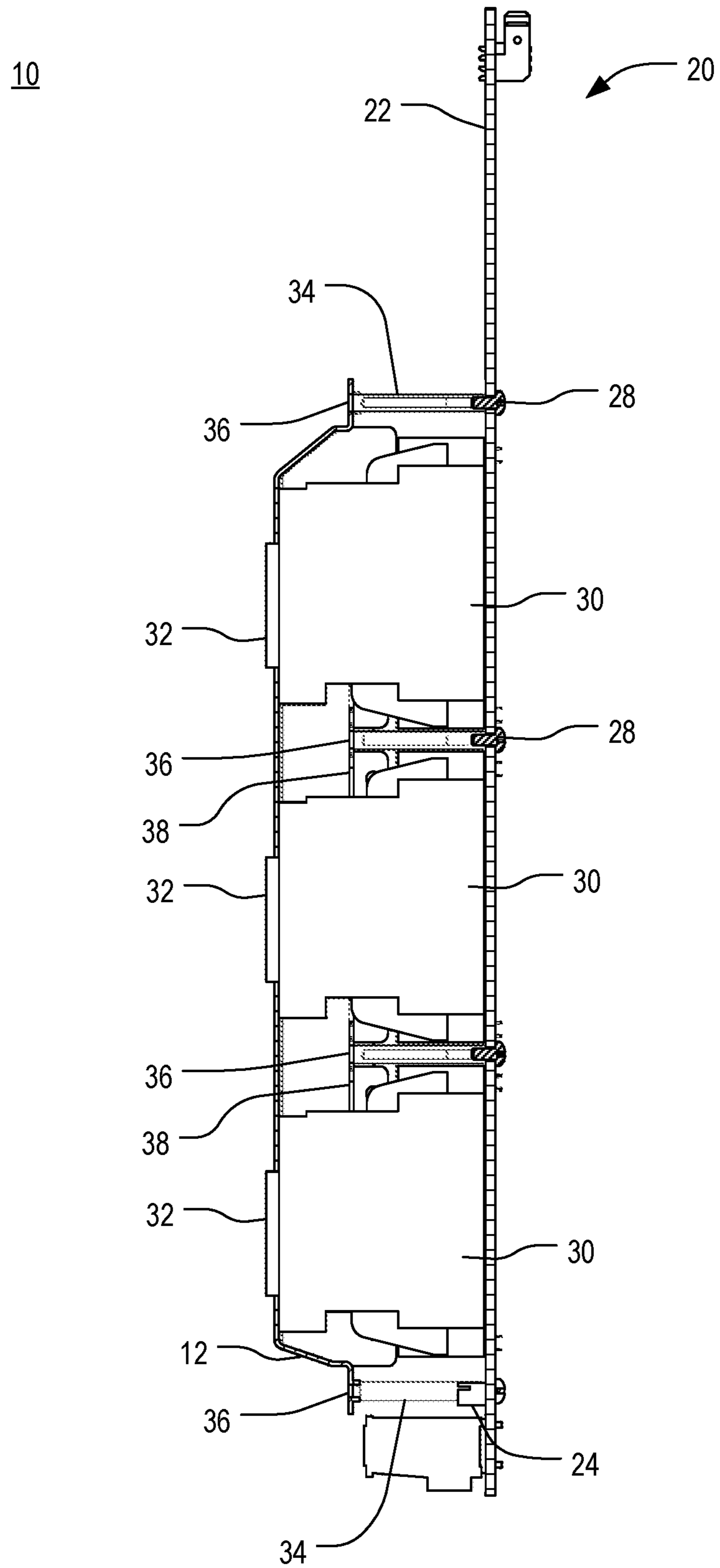


**FIG. 4**



**FIG. 5**





**BOARD-MOUNTED CIRCUIT BREAKERS  
FOR ELECTRONIC EQUIPMENT  
ENCLOSURES**

CROSS-REFERENCE TO RELATED  
APPLICATIONS

The present application is a U.S. continuation patent application of, and claims priority under 35 U.S.C. § 120 to, U.S. nonprovisional patent application Ser. No. 15/833,636, filed Dec. 6, 2017, which '636 application published on Apr. 5, 2018 as U.S. Patent Application Publication No. US 2018/0098429 A1 and issued on Jan. 22, 2019 as U.S. Pat. No. 10,187,995, which '636 application, the application publication thereof, and the patent issuing therefrom are each incorporated by reference herein in their entirety, and which '636 application is a U.S. continuation patent application of, and claims priority under 35 U.S.C. § 120 to, U.S. nonprovisional patent application Ser. No. 15/202,690, filed Jul. 6, 2016, which '690 application published on Feb. 9, 2017 as U.S. Patent Application Publication No. US 2017/0042030 A1 and issued on Dec. 12, 2017 as U.S. Pat. No. 9,844,143, which '690 application, the application publication thereof, and the patent issuing therefrom are each incorporated by reference herein in their entirety, and which '690 application is a U.S. continuation patent application of, and claims priority under 35 U.S.C. § 120 to, U.S. nonprovisional patent application Ser. No. 13/751,117, filed Jan. 27, 2013, which '117 application published on Aug. 22, 2013 as U.S. Patent Application Publication No. US 2013/0215581 A1, which '117 application and the application publication thereof are each incorporated by reference herein in their entirety, and which '117 application is a U.S. nonprovisional patent application of, and claims priority under 35 U.S.C. § 119(e) to, U.S. provisional patent application Ser. No. 61/591,342, filed Jan. 27, 2012, which '342 application is incorporated by reference herein in its entirety. Additionally, the entirety of each of the following commonly-assigned U.S. patent applications, and any application publication thereof, is expressly incorporated herein by reference:

- (a) U.S. provisional patent application Ser. No. 61/591,369, filed Jan. 27, 2012, and entitled, "POWER DISTRIBUTION UNIT WITH INTERCHANGEABLE RECEPTACLE TYPES;"
- (b) U.S. provisional patent application Ser. No. 61/591,379, filed Jan. 27, 2012, and entitled, "CABLE RETENTION SYSTEM FOR POWER DISTRIBUTION UNIT;"
- (c) U.S. nonprovisional patent application Ser. No. 13/751,118, filed Jan. 27, 2013, published on Aug. 1, 2013 as U.S. Patent Application Publication No. US 2013/0196535 A1, and entitled, "POWER DISTRIBUTION UNIT WITH INTERCHANGEABLE OUTLET ADAPTER TYPES;" and
- (d) U.S. nonprovisional patent application Ser. No. 13/751,119, filed Jan. 27, 2013, published on Aug. 1, 2013 as U.S. Patent Application Publication No. US 2013/0196532 A1, and entitled, "CABLE RETENTION SYSTEM FOR POWER DISTRIBUTION UNIT."

COPYRIGHT STATEMENT

All of the material in this patent document is subject to copyright protection under the copyright laws of the United States and other countries. The copyright owner has no objection to the facsimile reproduction by anyone of the

patent document or the patent disclosure, as it appears in official governmental records but, otherwise, all other copyright rights whatsoever are reserved.

BACKGROUND OF THE PRESENT  
INVENTION

Field of the Present Invention

The present invention relates generally to circuit breakers in electronic equipment enclosures, and, in particular, to board-mounted circuit breakers for power distribution units in electronic equipment enclosures.

Background

Cabinets, including rack frame cabinets and other electronic equipment enclosures, are commonly used for storing equipment, often electrical equipment such as computer and telecommunications equipment with multiple components. It naturally follows that the multi-component electrical equipment being stored in cabinets requires multiple sources of power, and that power distribution units may be provided to facilitate this. As used herein, a "power distribution unit" shall be understood to mean a unitary or semi-unitary structure containing multiple power receptacles or outlets. In typical power distribution units (PDUs), the multiple receptacles or outlets are arranged in one or more rows or columns.

Many power distribution units include, or are used in conjunction with, one or more circuit breakers. Circuit breakers are typically breakers connected with wires and screw terminals. Unfortunately, installing such circuit breakers is time-consuming and tedious. In addition, this approach requires many connections per line and further requires reparative connections for each terminal.

Furthermore, the overall "z" height of known circuit breakers (i.e., the height of the circuit breakers above, or extending from, the surface of the printed circuit board or other structure on which they are mounted) is prohibitive. Overall "z" height and length in PDU products are a primary constraint in network cabinets. "Z" height restricts access to the rear of computer equipment, blocks air flow and affects required cabinet width. Furthermore, the length of a PDU can affect minimum cabinet height supported and will not work on a majority of applications if it exceeds 42 RMU (1.75"×42=73.5"), including necessary cord bend radius space.

Thus, a need exists for a circuit breaker design that reduces assembly time, reduces "z" height and/or length, and reduces component count.

SUMMARY OF THE PRESENT INVENTION

The present invention comprises a board-mounted circuit breaker assembly for power distribution units in electronic equipment enclosures.

Broadly defined, the present invention according to one aspect is a board-mounted circuit breaker assembly for an electronic equipment enclosure, as shown and described.

Broadly defined, the present invention according to another aspect is a method of installing circuit breakers on a board for an electronic equipment enclosure, as shown and described.

Broadly defined, the present invention according to another aspect is a power distribution unit, for an electronic



3

equipment enclosure, having a board-mounted circuit breaker assembly as shown and described.

Broadly defined, the present invention according to another aspect is a board-mounted circuit breaker assembly for an electronic equipment enclosure, including: a printed circuit board having a plurality of quick-connect terminals; and a circuit breaker having a housing and a plurality of quick-connect terminals, adapted to electrically connect to the quick-connect terminals on the printed circuit board, that are recessed into a portion of the housing to reduce the overall "z"-height of the circuit breaker.

In a feature of this aspect, the quick-connect terminals recessed into the housing of the circuit breaker are male quick-connect terminals.

In another feature of this aspect, the circuit breaker includes a plurality of circuit breakers. In a further feature, a bracket is disposed between adjacent circuit breakers and is positioned a distance from the printed circuit board by spacers.

In another feature of this aspect, the board-mounted circuit breaker assembly further includes a cover. In further features, the cover is positioned a distance from the printed circuit board by spacers; and/or the cover is fastened directly to the circuit breaker.

Broadly defined, the present invention according to another aspect is a method of installing circuit breakers on a board for an electronic equipment enclosure, including: providing a circuit breaker, having a housing and a plurality of quick-connect terminals; and installing the circuit breaker into a printed circuit board, having a plurality of quick-connect terminals, such that the act of coupling the quick-connect terminals of the circuit breaker to the quick-connect terminals of the printed circuit board both mounts the circuit breaker on the printed circuit board and electrically connects the circuit breaker inline to the printed circuit board.

Broadly defined, the present invention according to another aspect is a circuit breaker-equipped electronic equipment enclosure, including: an electronic equipment enclosure; electronic equipment mounted within the electronic equipment enclosure; and a board-mounted circuit breaker assembly, mounted within the electronic equipment enclosure and utilized in relation to the electronic equipment. The board-mounted circuit breaker assembly includes a printed circuit board, having a plurality of quick-connect terminals disposed on a mounting surface thereof, and a plurality of circuit breakers, each having a housing and a plurality of quick-connect terminals, wherein the quick-connect terminals are adapted to mechanically and electrically connect to the quick-connect terminals on the printed circuit board, and are each at least partially recessed into a portion of the housing to reduce the overall height of the circuit breaker above the mounting surface.

Broadly defined, the present invention according to another aspect is a board-mounted circuit breaker assembly for an electronic equipment enclosure, including: a printed circuit board having a plurality of quick-connect terminals disposed on a mounting surface thereof; and a circuit breaker having a housing, and a plurality of quick-connect terminals, adapted to mechanically and electrically connect to the quick-connect terminals on the printed circuit board, that are each at least partially recessed into a portion of the housing to reduce the overall height of the circuit breaker above the mounting surface.

In features of this aspect, the quick-connect terminals recessed into the housing of the circuit breaker are male quick-connect terminals; the quick-connect terminals on the printed circuit board are female quick-connect terminals;

4

each of the quick-connect terminals of the circuit breaker is entirely recessed into a portion of the housing such that no portion of the quick-connect terminals extend past the rearmost, printed circuit board-facing surface of the housing; the plurality of quick-connect terminals of the circuit breaker includes four quick-connect terminals; and/or the four quick-connect terminals of the circuit breaker are arranged at ends of the housing.

In further features of this aspect, the circuit breaker includes a plurality of circuit breakers. In a further feature, a bracket is disposed between adjacent circuit breakers and is positioned a distance from the printed circuit board by at least one spacer. In still further features, the board-mounted circuit breaker assembly further includes a cover that extends over the plurality of circuit breakers; the cover is positioned a distance from the printed circuit board by spacers; the cover is fastened to the at least one spacer by a first fastener and the at least one spacer is fastened to the printed circuit board by a second fastener; and/or the cover is fastened directly to the circuit breakers.

Broadly defined, the present invention according to another aspect a method of installing circuit breakers on a printed circuit board for an electronic equipment enclosure, including: providing at least one circuit breaker having a housing and a plurality of quick-connect terminals; and installing the at least one circuit breaker onto a printed circuit board, having a plurality of quick-connect terminals disposed on a mounting surface thereof, such that the act of coupling the quick-connect terminals of the at least one circuit breaker to the quick-connect terminals of the printed circuit board both mechanically mounts the at least one circuit breaker on the printed circuit board and electrically connects the at least one circuit breaker inline to the printed circuit board.

In a feature of this aspect, the method further includes fastening a cover directly to the at least one circuit breaker with mechanical fasteners. In a further feature, the method further includes positioning the cover a distance from the printed circuit board with spacers, fastening the cover to the spacers, and fastening the spacers to the printed circuit board.

In a another feature of this aspect, the quick-connect terminals of the at least one circuit breaker are male quick-connect terminals.

In another feature of this aspect, the quick-connect terminals on the printed circuit board are female quick-connect terminals.

In another feature of this aspect, the quick-connect terminals of the at least one circuit breaker are each at least partially recessed into a portion of the housing to reduce the overall height of the circuit breaker above the mounting surface. In a further feature, each of the quick-connect terminals of the at least one circuit breaker is entirely recessed into a portion of the housing such that no portion of the quick-connect terminals extend past the rearmost, printed circuit board-facing surface of the housing.

Further areas of applicability of the present invention will become apparent from the detailed description provided hereinafter. It should be understood that the detailed description and specific examples, while indicating the preferred embodiment of the invention, are intended for purposes of illustration only and are not intended to limit the scope of the invention.

#### BRIEF DESCRIPTION OF THE DRAWINGS

Further features, embodiments, and advantages of the present invention will become apparent from the following detailed description with reference to the drawings, wherein:



## 5

FIG. 1 is a partially schematic front isometric view of an electronic equipment enclosure having a board-mounted circuit breaker assembly mounted therein in accordance with one or more preferred embodiments of the present invention;

FIG. 2 is a front isometric view of the board-mounted circuit breaker assembly of FIG. 1 in accordance with one or more preferred embodiments of the present invention;

FIG. 3 is an exploded isometric view of the board-mounted circuit breaker assembly of FIG. 2;

FIG. 4 is a rear isometric view of one of the circuit breakers of FIG. 2;

FIG. 5 is a side view of the circuit breaker of FIG. 4; and

FIG. 6 is a side cross-sectional view of the board-mounted circuit breaker assembly of FIG. 2, taken along line 6-6.

## DETAILED DESCRIPTION

As a preliminary matter, it will readily be understood by one having ordinary skill in the relevant art (“Ordinary Artisan”) that the present invention has broad utility and application. Furthermore, any embodiment discussed and identified as being “preferred” is considered to be part of a best mode contemplated for carrying out the present invention. Other embodiments also may be discussed for additional illustrative purposes in providing a full and enabling disclosure of the present invention. As should be understood, any embodiment may incorporate only one or a plurality of the above-disclosed aspects of the invention and may further incorporate only one or a plurality of the above-disclosed features. Moreover, many embodiments, such as adaptations, variations, modifications, and equivalent arrangements, will be implicitly disclosed by the embodiments described herein and fall within the scope of the present invention.

Accordingly, while the present invention is described herein in detail in relation to one or more embodiments, it is to be understood that this disclosure is illustrative and exemplary of the present invention, and is made merely for the purposes of providing a full and enabling disclosure of the present invention. The detailed disclosure herein of one or more embodiments is not intended, nor is to be construed, to limit the scope of patent protection afforded the present invention, which scope is to be defined by the claims and the equivalents thereof. It is not intended that the scope of patent protection afforded the present invention be defined by reading into any claim a limitation found herein that does not explicitly appear in the claim itself.

Thus, for example, any sequence(s) and/or temporal order of steps of various processes or methods that are described herein are illustrative and not restrictive. Accordingly, it should be understood that, although steps of various processes or methods may be shown and described as being in a sequence or temporal order, the steps of any such processes or methods are not limited to being carried out in any particular sequence or order, absent an indication otherwise. Indeed, the steps in such processes or methods generally may be carried out in various different sequences and orders while still falling within the scope of the present invention. Accordingly, it is intended that the scope of patent protection afforded the present invention is to be defined by the appended claims rather than the description set forth herein.

Additionally, it is important to note that each term used herein refers to that which the Ordinary Artisan would understand such term to mean based on the contextual use of such term herein. To the extent that the meaning of a term used herein—as understood by the Ordinary Artisan based on the contextual use of such term—differs in any way from

## 6

any particular dictionary definition of such term, it is intended that the meaning of the term as understood by the Ordinary Artisan should prevail.

Regarding applicability of 35 U.S.C. § 112, ¶6, no claim element is intended to be read in accordance with this statutory provision unless the explicit phrase “means for” or “step for” is actually used in such claim element, whereupon this statutory provision is intended to apply in the interpretation of such claim element.

Furthermore, it is important to note that, as used herein, “a” and “an” each generally denotes “at least one,” but does not exclude a plurality unless the contextual use dictates otherwise. Thus, reference to “a picnic basket having an apple” describes “a picnic basket having at least one apple” as well as “a picnic basket having apples.” In contrast, reference to “a picnic basket having a single apple” describes “a picnic basket having only one apple.”

When used herein to join a list of items, “or” denotes “at least one of the items,” but does not exclude a plurality of items of the list. Thus, reference to “a picnic basket having cheese or crackers” describes “a picnic basket having cheese without crackers,” “a picnic basket having crackers without cheese,” and “a picnic basket having both cheese and crackers.” Finally, when used herein to join a list of items, “and” denotes “all of the items of the list.” Thus, reference to “a picnic basket having cheese and crackers” describes “a picnic basket having cheese, wherein the picnic basket further has crackers,” as well as describes “a picnic basket having crackers, wherein the picnic basket further has cheese.”

Referring now to the drawings, in which like numerals represent like components throughout the several views, one or more preferred embodiments of the present invention are next described. The following description of one or more preferred embodiment(s) is merely exemplary in nature and is in no way intended to limit the invention, its application, or uses.

FIG. 1 is a partially schematic front isometric view of an electronic equipment enclosure 90 having a board-mounted circuit breaker assembly 10 mounted therein in accordance with one or more preferred embodiments of the present invention. The board-mounted circuit breaker assembly 10 may be part of a electrical supply system that also includes such devices as power distribution units 92,94. The electrical supply system has a general purpose of providing power to electronic equipment, such as servers 96, that is installed in the enclosure 90.

FIG. 2 is a front isometric view of the board-mounted circuit breaker assembly 10 of FIG. 1 in accordance with one or more preferred embodiments of the present invention. As shown therein, the circuit-breaker assembly 10 includes a board assembly 20, a plurality of circuit breakers 30, and a cover 12, which may include an identification 16, such as labels, graphics, a display, or the like, for each circuit breaker 30. Among other elements, the board assembly 20 includes a printed circuit board (PCB) 22 and a plurality of female electrical terminals 24 extending from a mounting surface 23 thereof. Each circuit breaker 30 is mounted directly to the PCB 22 via a respective set of female terminals 24. The board-mounted circuit breaker assembly 10 may be utilized in or with any suitable power distribution unit in an electronic equipment enclosure 90, including, for example, the power distribution units 92,94 shown in FIG. 1. Such power distribution units 92,94 are described in co-pending, commonly-assigned U.S. nonprovisional patent application Ser. Nos. 13/751,118 and 13/751,119, each of which is incorporated by reference herein in its entirety.



FIG. 3 is an exploded isometric view of the board-mounted circuit breaker assembly 10 of FIG. 2. With reference to FIGS. 2 and 3, three circuit breakers 30 are mountable to the board assembly 20 via male electrical terminals 26 located on the rear or underside of each circuit breaker 30. In particular, each circuit breaker 30 includes four male terminals 26 that may be inserted into a corresponding set of female terminals 24 disposed on the PCB 22. The circuit breakers 30 are further held in place by the cover 12, which is attached to the front or top of the circuit breakers 30 via fasteners 14. As will be further described below, the cover 12 is also attached to the board assembly 20 via butterfly brackets 38, spacers 34, and various fasteners 18, 28, 36.

FIG. 4 is a rear isometric view of one of the circuit breakers 30 of FIG. 2, and FIG. 5 is a side view of the circuit breaker 30 of FIG. 4. With reference to FIGS. 2-4, each circuit breaker 30 includes a housing 40, which includes various surfaces, particularly including a rear surface 42 and a front surface 44. A control interface 32 for the circuit breaker is disposed on the front surface 44 of the housing 40, and corresponding openings are provided in the cover 12 to accommodate such interfaces 32. As perhaps best shown in FIG. 4, the four male electrical terminals 26 are arranged at ends of the housing 40 and are oriented to point directly toward the female terminals 24 that extend from the PCB 22. Notably, each male terminal 26 is recessed within a hollow 46 and sized to accommodate a respective female terminal 24 when connected thereto. In this arrangement, the end of each terminal 26 is entirely recessed behind the rear surface 42 of the housing 40, and thus the housing 40 as a whole takes up a minimum of space in front of or above the PCB 22.

It will be appreciated that, although one type of male terminal and corresponding female terminal are illustrated, other types of male and female terminals may likewise be utilized in at least some embodiments, as long as the terminals on the circuit breaker are recessed into a portion of the housing. Furthermore, the locations of the male and female terminals may be reversed such that the female terminals are on the circuit breaker and the male terminals are on the PCB. Still further, in some embodiments, the terminals may be disposed at the front of the circuit breaker instead of at the rear.

Further assembly details are provided in FIG. 6, which is a side cross-sectional view of the board-mounted circuit breaker assembly of FIG. 2, taken along line 6-6. With particular reference to FIGS. 2, 3 and 6, the butterfly brackets 38 are positioned at a defined distance away from the PCB 22 by spacers 34. A first fastener 36 is used to attach each butterfly bracket 38 to a respective spacer 34, and a second fastener 28 is used to attach the spacer 34 to the PCB 22. Similarly, ends of the cover 12 are positioned at a defined distance away from the PCB 22 by spacers 34. A first fastener 36 is used to attach each end of the cover 12 to a respective spacer 34, and a second fastener 28 is used to attach the spacer 34 to the PCB 22.

Furthermore, as described previously, the cover 12 is also attached to the front surfaces 44 of the breakers 30 via fasteners 14. In at least some embodiments, as the butterfly brackets 38 are installed and the fasteners 36 are tightened, the butterfly brackets 38 may engage surfaces of the circuit breakers 30.

In at least some embodiments, the spacers 34 are electrically nonconductive, and thus help to electrically isolate the cover 12 from the printed circuit board 22. This may be achieved by fastening the cover 12 to the spacers 34 using first fasteners 36 and fastening the spacers 34 to the printed

circuit board 22 using second fasteners 28. The spacers 34 may be internally threaded at each end to facilitate such arrangement.

In various embodiments, the circuit breakers may have wire connections or other board mounted terminals; the circuit breakers may have a screw terminal with a through hole on the board that contacts a contact pad; all connections may be made in by one or more assembly directions; or connections may be staged to allow incremental engagement for ease of assembly.

Advantageously, the design described and illustrated herein creates an abbreviated interface (i.e., the male terminals 26 on the circuit breakers 30 are coupled to the female terminals 24 of the PCB 20, and no other connections are made) between the circuit breakers 30 and the printed circuit board 22. This, in turn, eliminates wires, reduces assembly time and minimizes the "z" height (i.e., the height of the circuit breakers above, or extending from, the surface of the PCB 22) of the final product.

Furthermore, the arrangement allows the connection of multiple line connections by having fixed terminal locations that obtain electrical continuity upon part assembly. In other words, the step of connecting electrical connections is combined with the step of mechanical part assembly.

Still further, direct connection of the board allows easy integration of board mount measurement devices in the system, and allows easy integration of board mount monitoring, control and graphics devices in the system.

Based on the foregoing information, it will be readily understood by those persons skilled in the art that the present invention is susceptible of broad utility and application. Many embodiments and adaptations of the present invention other than those specifically described herein, as well as many variations, modifications, and equivalent arrangements, will be apparent from or reasonably suggested by the present invention and the foregoing descriptions thereof, without departing from the substance or scope of the present invention.

Accordingly, while the present invention has been described herein in detail in relation to one or more preferred embodiments, it is to be understood that this disclosure is only illustrative and exemplary of the present invention and is made merely for the purpose of providing a full and enabling disclosure of the invention. The foregoing disclosure is not intended to be construed to limit the present invention or otherwise exclude any such other embodiments, adaptations, variations, modifications or equivalent arrangements; the present invention being limited only by the claims appended hereto and the equivalents thereof.

What is claimed is:

1. A circuit breaker-equipped electronic equipment enclosure system, comprising:

an electronic equipment enclosure;  
electronic equipment mounted within the electronic equipment enclosure; and

a board-mounted circuit breaker assembly mounted within the electronic equipment enclosure and utilized in relation to the electronic equipment, the board-mounted circuit breaker assembly including

a printed circuit board having a plurality of printed circuit board quick-connect terminals disposed on, and protruding away from, a mounting surface thereof, and

at least one circuit breaker having a housing body, with a rear surface facing the mounting surface, and a plurality of circuit breaker quick-connect terminals adapted to mechanically and electrically connect to



9

the plurality of printed circuit board quick-connect terminals, each circuit breaker quick-connect terminal being entirely recessed, independently, in a respective one of a plurality of hollows of the housing body such that an outermost distal end of each circuit breaker quick-connect terminal does not extend beyond the rear surface;

wherein each of the printed circuit board quick-connect terminals is received within a respective one of the plurality of hollows of the housing body to electrically couple with the circuit breaker quick-connect terminal recessed therein, thereby reducing an overall height of the at least one circuit breaker above the mounting surface.

2. The circuit breaker-equipped electronic equipment enclosure system of claim 1, wherein the circuit breaker quick-connect terminals are male quick-connect terminals.

3. The circuit breaker-equipped electronic equipment enclosure system of claim 1, wherein the printed circuit board quick-connect terminals are female quick-connect terminals.

4. The circuit breaker-equipped electronic equipment enclosure system of claim 1, wherein the plurality of circuit breaker quick-connect terminals includes four circuit breaker quick-connect terminals.

5. The circuit breaker-equipped electronic equipment enclosure system of claim 4, wherein the four circuit breaker quick-connect terminals are arranged at ends of the housing body.

6. The circuit breaker-equipped electronic equipment enclosure system of claim 1, further comprising a cover extending over the at least one circuit breaker.

7. The circuit breaker-equipped electronic equipment enclosure system of claim 6, wherein the cover is positioned a distance from the printed circuit board by at least one spacer.

8. The circuit breaker-equipped electronic equipment enclosure system of claim 1, wherein each of the plurality of printed circuit board quick-connect terminals is disposed such that the housing body only partially surrounds the printed circuit board quick-connect terminals as viewed in a projected view of the rear surface of the housing body.

9. A board-mounted circuit breaker assembly for an electronic equipment enclosure, comprising:

a printed circuit board having a plurality of printed circuit board quick-connect terminals disposed on, and protruding away from, a mounting surface thereof; and  
a circuit breaker including

a housing body having a rear surface facing the mounting surface of the printed circuit board, and

a plurality of circuit breaker quick-connect terminals adapted to mechanically and electrically connect to the printed circuit board quick-connect terminals, each of the plurality of circuit breaker quick-connect terminals being entirely recessed, independently, in a respective hollow of the housing body such that an outermost distal end of each circuit breaker quick-connect terminal does not extend beyond the rear surface.

10. The board-mounted circuit breaker assembly of claim 9, wherein the circuit breaker quick-connect terminals are male quick-connect terminals.

11. The board-mounted circuit breaker assembly of claim 9, wherein the printed circuit board quick-connect terminals are female quick-connect terminals.

10

12. The board-mounted circuit breaker assembly of claim 9, wherein the plurality of circuit breaker quick-connect terminals includes four circuit breaker quick-connect terminals.

13. The board-mounted circuit breaker assembly of claim 12, wherein the four circuit breaker quick-connect terminals are arranged at ends of the housing body.

14. The board-mounted circuit breaker assembly of claim 9, wherein each of the plurality of printed circuit board quick-connect terminals is disposed such that, when the circuit breaker is mounted to the printed circuit board, the housing body only partially surrounds the printed circuit board quick-connect terminals as viewed in a projected view of the rear surface of the housing body.

15. A method of installing circuit breakers on a printed circuit board for an electronic equipment enclosure, comprising:

providing at least one circuit breaker having a housing body, with a printed circuit board-facing surface, and a plurality of circuit breaker quick-connect terminals, each circuit breaker quick-connect terminal being entirely recessed, independently, in a respective one of a plurality of hollows of the housing body such that an outermost distal end of each circuit breaker quick-connect terminal does not extend beyond the printed circuit board-facing surface of the housing body; and  
installing the at least one circuit breaker onto a printed circuit board, having a plurality of printed circuit board quick-connect terminals disposed on, and protruding away from, a mounting surface thereof, such that the act of coupling the circuit breaker quick-connect terminals to the printed circuit board quick-connect terminals both mechanically mounts the at least one circuit breaker on the printed circuit board and electrically connects the at least one circuit breaker inline to the printed circuit board;

wherein each of the printed circuit board quick-connect terminals is received within a respective one of the plurality of hollows of the housing body to electrically couple with the circuit breaker quick-connect terminal recessed therein, thereby reducing an overall height of the at least one circuit breaker above the mounting surface.

16. The method of claim 15, further comprising fastening a cover directly to the at least one circuit breaker with mechanical fasteners.

17. The method of claim 16, further comprising positioning the cover a distance from the printed circuit board with spacers, fastening the cover to the spacers, and fastening the spacers to the printed circuit board.

18. The method of claim 15, wherein the circuit breaker quick-connect terminals are male quick-connect terminals.

19. The method of claim 15, wherein the printed circuit board quick-connect terminals are female quick-connect terminals.

20. The method of claim 15, wherein each of the plurality of printed circuit board quick-connect terminals is disposed such that the housing body only partially surrounds the printed circuit board quick-connect terminals as viewed in a projected view of the printed circuit board-facing surface of the housing body.