



(12) **United States Patent**
Lee et al.

(10) **Patent No.:** **US 10,341,000 B2**
(45) **Date of Patent:** **Jul. 2, 2019**

(54) **METHOD FOR REPORTING CHANNEL STATE IN WIRELESS COMMUNICATION SYSTEM AND APPARATUS THEREFOR**

(52) **U.S. Cl.**
CPC **H04B 7/0626** (2013.01); **H04B 7/0647** (2013.01); **H04L 1/004** (2013.01); (Continued)

(71) Applicant: **LG ELECTRONICS INC.**, Seoul (KR)

(58) **Field of Classification Search**
CPC ... H04B 7/0626; H04B 7/0647; H04L 1/1812; H04L 1/004; H04L 1/00; H04L 1/18; H04L 1/0026; H04W 24/10
See application file for complete search history.

(72) Inventors: **Hyunho Lee**, Seoul (KR); **Daesung Hwang**, Seoul (KR); **Suckchel Yang**, Seoul (KR); **Seungmin Lee**, Seoul (KR)

(56) **References Cited**

(73) Assignee: **LG ELECTRONICS INC.**, Seoul (KR)

U.S. PATENT DOCUMENTS

(*) Notice: Subject to any disclaimer, the term of this patent is extended or adjusted under 35 U.S.C. 154(b) by 0 days.

2013/0121270 A1 5/2013 Chen et al.
2013/0195045 A1* 8/2013 Papasakellariou .. H04W 72/042 370/329

(Continued)

FOREIGN PATENT DOCUMENTS

(21) Appl. No.: **15/550,003**

WO 2013055126 4/2013

(22) PCT Filed: **Mar. 11, 2016**

OTHER PUBLICATIONS

(86) PCT No.: **PCT/KR2016/002472**

§ 371 (c)(1),
(2) Date: **Aug. 9, 2017**

PCT International Application No. PCT/KR20116/002472, Written Opinion of the International Searching Authority dated Jul. 8, 2016, 20 pages.

(Continued)

(87) PCT Pub. No.: **WO2016/148450**

PCT Pub. Date: **Sep. 22, 2016**

Primary Examiner — Kiet Tang

(65) **Prior Publication Data**

US 2018/0034526 A1 Feb. 1, 2018

(74) *Attorney, Agent, or Firm* — Lee, Hong, Degerman, Kang & Waimey

Related U.S. Application Data

(57) **ABSTRACT**

(60) Provisional application No. 62/132,516, filed on Mar. 13, 2015, provisional application No. 62/144,979, (Continued)

A method for aperiodic channel state reporting for one or more cell groups in a wireless communication system according to an embodiment of the present invention, which is performed by a terminal, may comprise the steps of: receiving an aperiodic channel state information (CSI) reporting request for each cell group from a base station; and calculating aperiodic CSI for a CSI measurement target indicated by the aperiodic CSI reporting request and transmitting the aperiodic CSI to the base station, wherein the (Continued)

(51) **Int. Cl.**
H04B 7/06 (2006.01)
H04W 72/04 (2009.01)
(Continued)

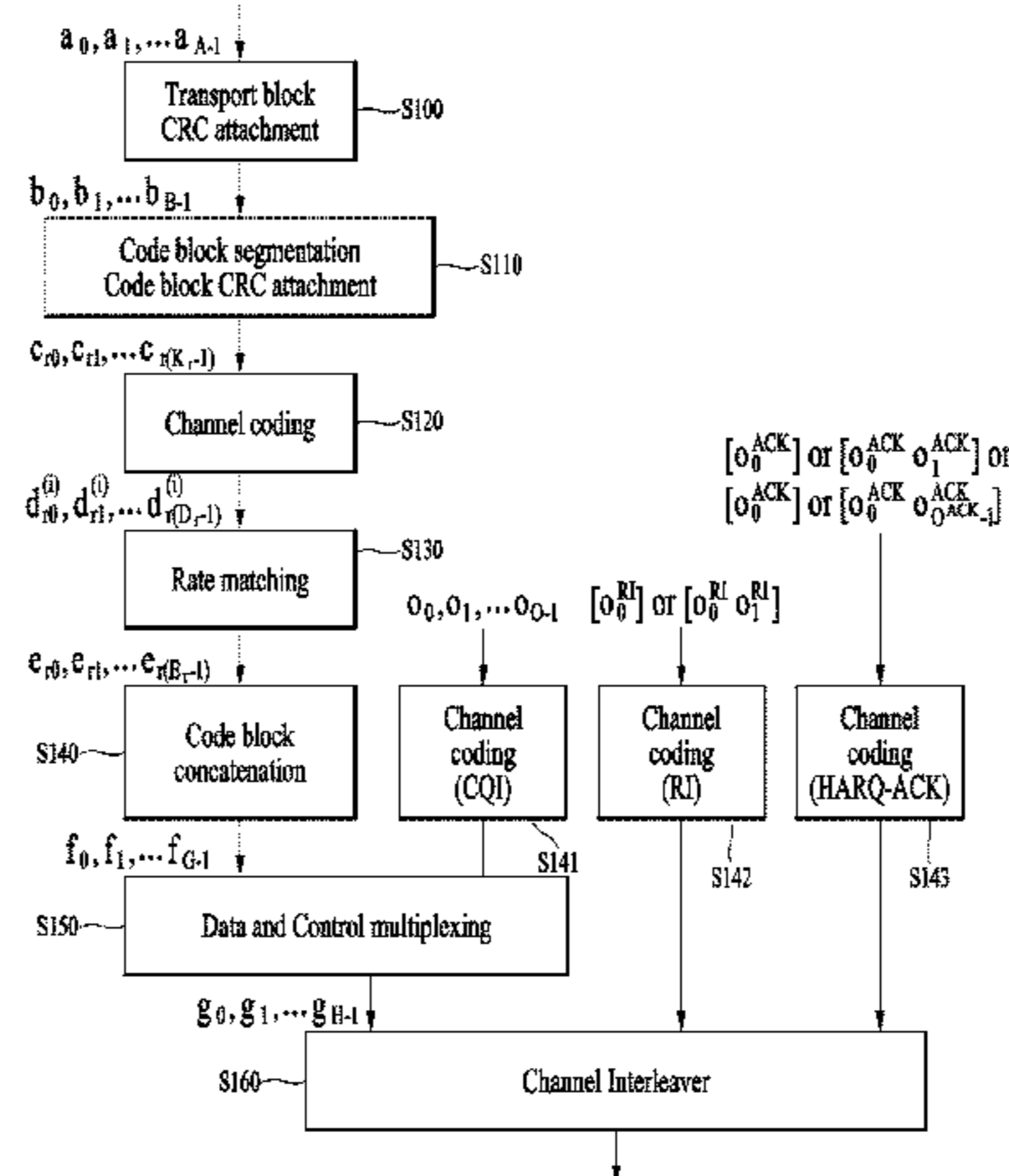

CSI measurement target is configured differently according to whether the number of the cell groups is one or more than one.

H04L 5/001 (2013.01); *H04L 5/0005* (2013.01); *H04W 24/10* (2013.01); *H04L 1/0026* (2013.01)

10 Claims, 7 Drawing Sheets

(56)

References Cited

Related U.S. Application Data

filed on Apr. 9, 2015, provisional application No. 62/160,568, filed on May 12, 2015, provisional application No. 62/238,075, filed on Oct. 6, 2015.

U.S. PATENT DOCUMENTS

2013/0279424 A1 10/2013 Lee et al.
2014/0126383 A1 5/2014 Tong et al.
2015/0181453 A1* 6/2015 Chen H04L 1/0026
370/252

(51) **Int. Cl.**

H04L 1/00 (2006.01)
H04W 24/10 (2009.01)
H04L 1/18 (2006.01)
H04L 1/16 (2006.01)
H04L 5/00 (2006.01)

OTHER PUBLICATIONS

European Patent Office Application Serial No. 16765206A, Search Report dated Nov. 6, 2018, 10 pages.
Intel, "CSI computational complexity for dual connectivity and transmission mode 10", 3GPP TSG RAN WG1 Meeting #80, R1-150693, Feb. 2015, 4 pages.
NEC Group, "Details of Aperiodic CSI Triggering", 3GPP TSG RAN WG1 Meeting #70bis, R1-124289, Oct. 2012, 6 pages.

(52) **U.S. Cl.**

CPC *H04L 1/0027* (2013.01); *H04L 1/0031* (2013.01); *H04L 1/1671* (2013.01); *H04L 1/1812* (2013.01); *H04L 1/1854* (2013.01);

* cited by examiner

FIG. 1

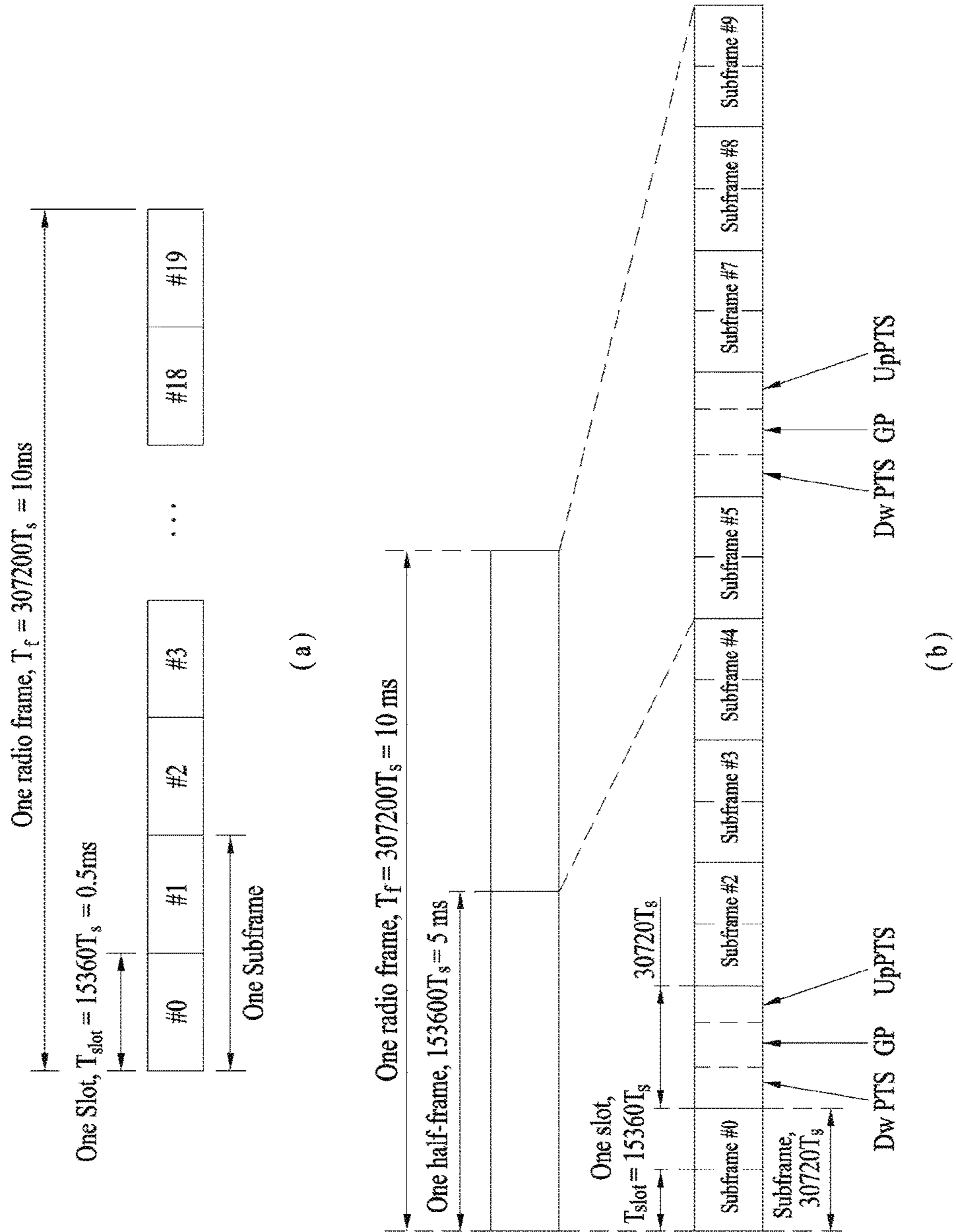

FIG. 2

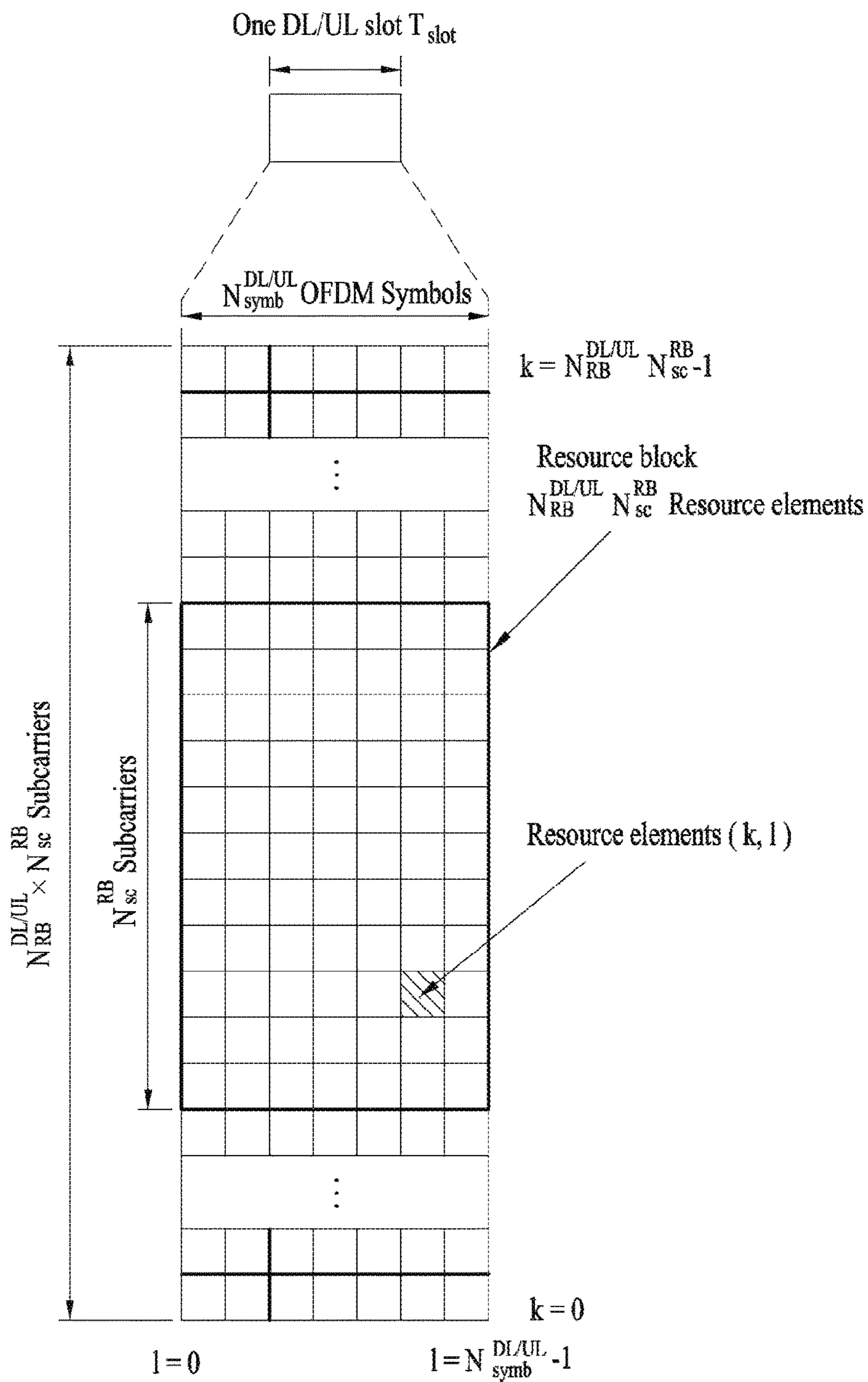

FIG. 3

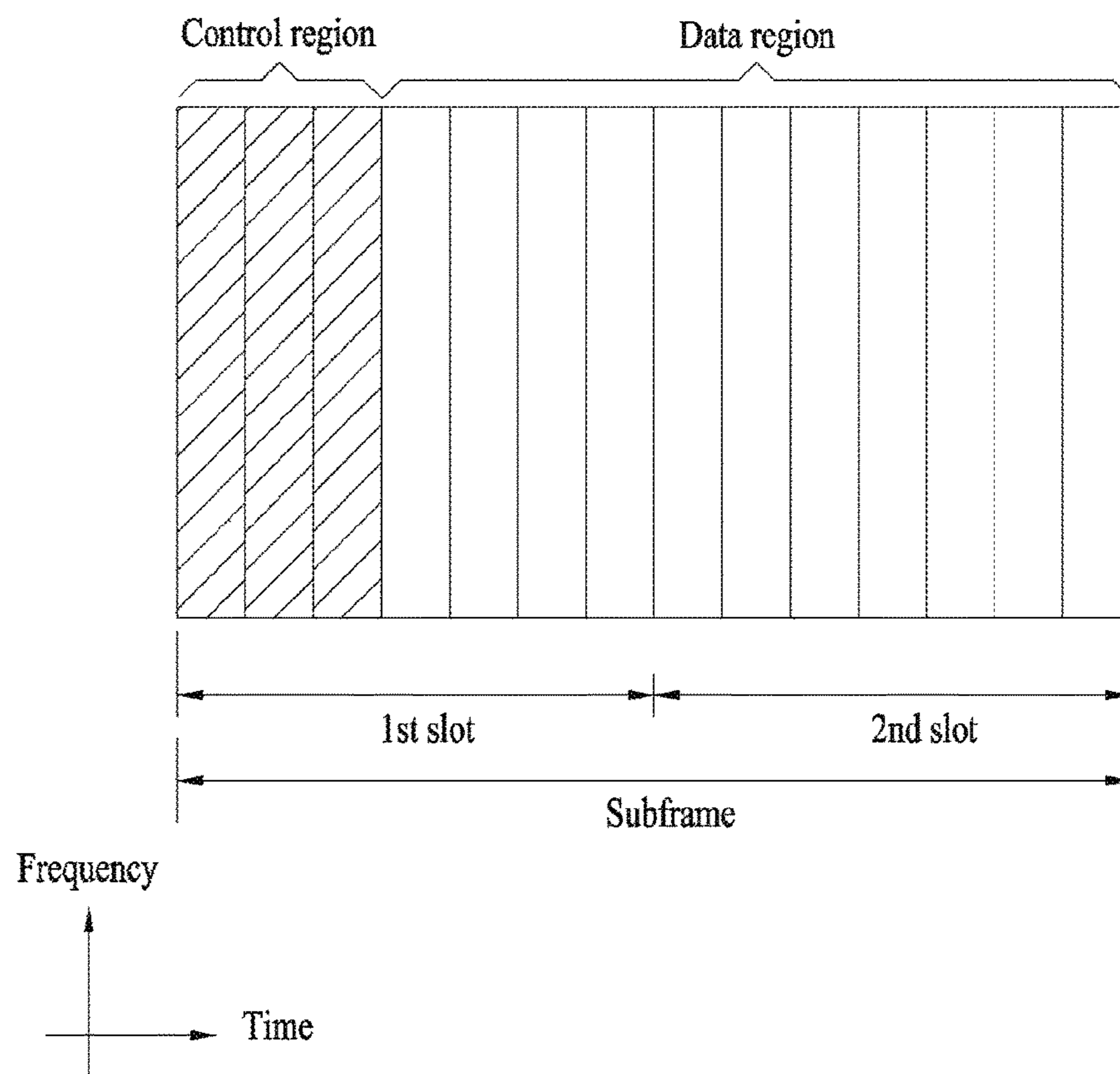

FIG. 4

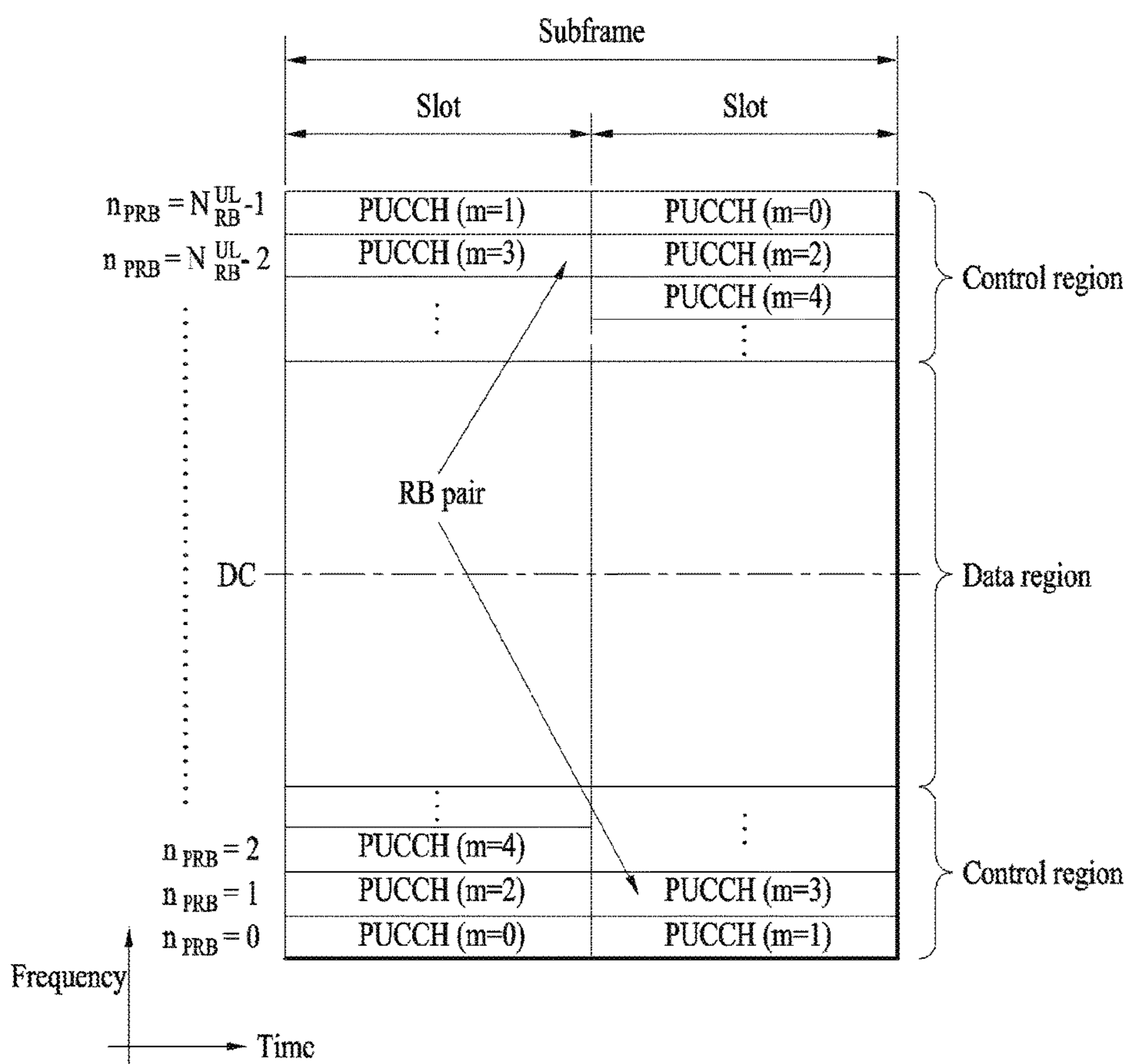

FIG. 5

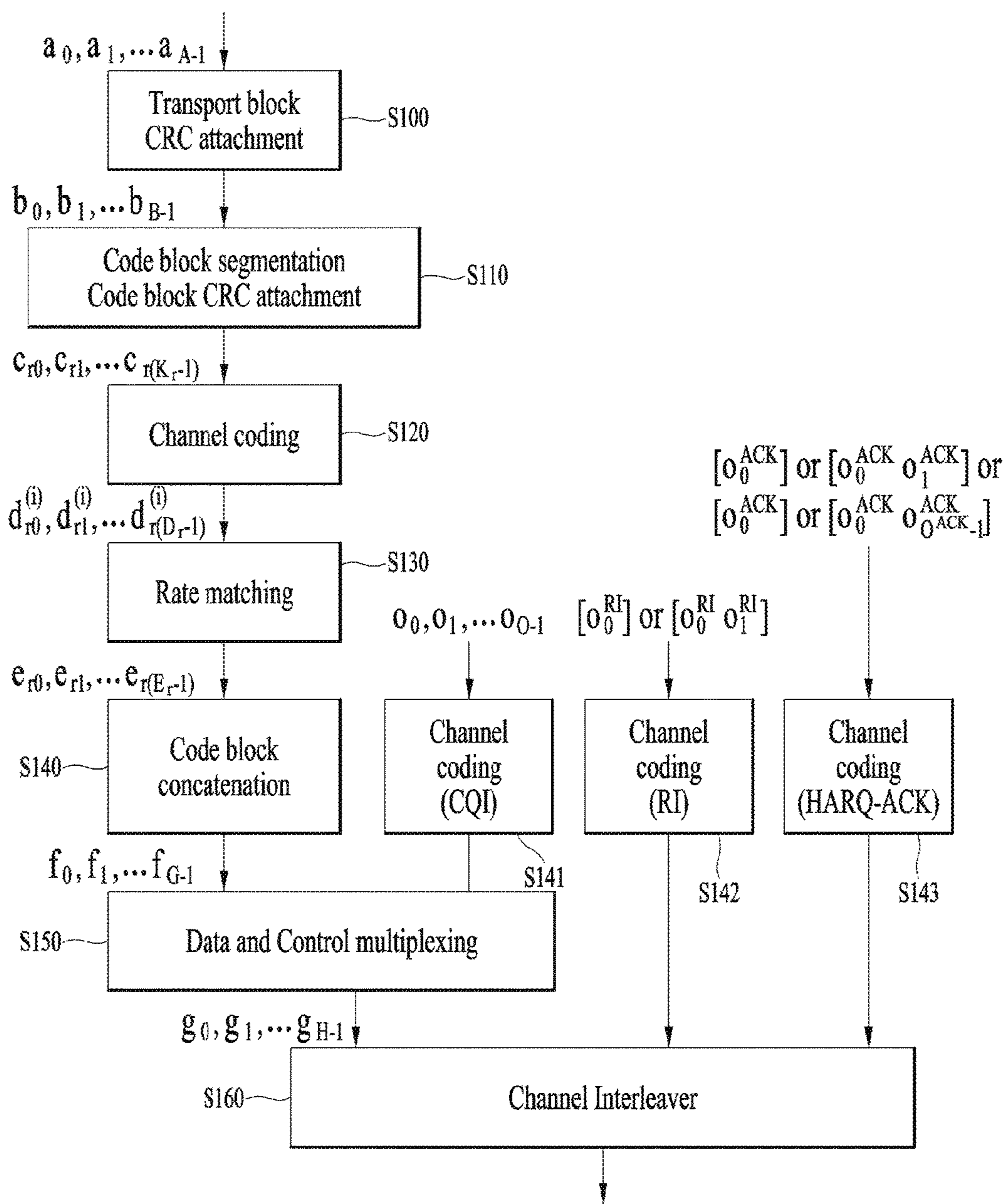

FIG. 6

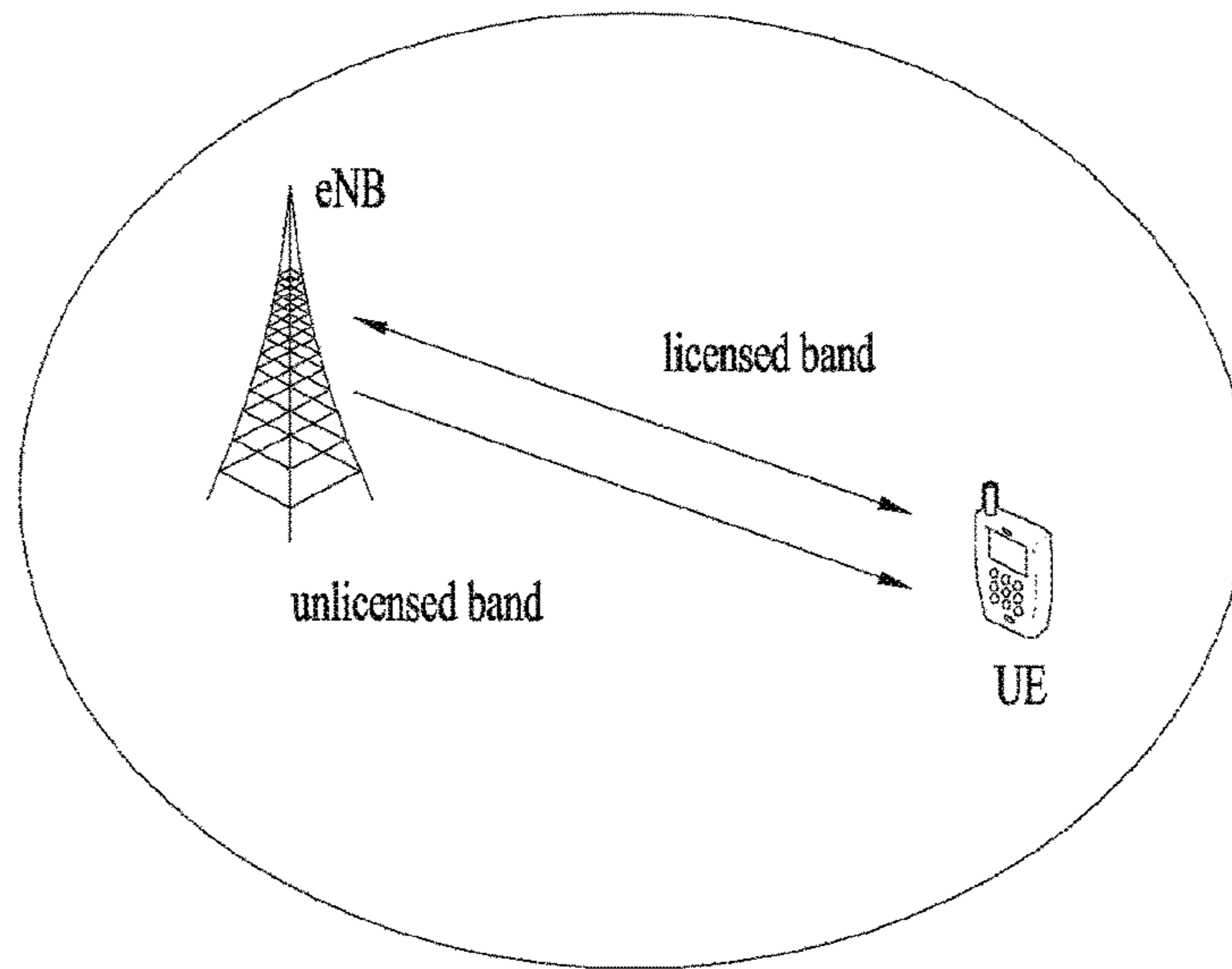

FIG. 7

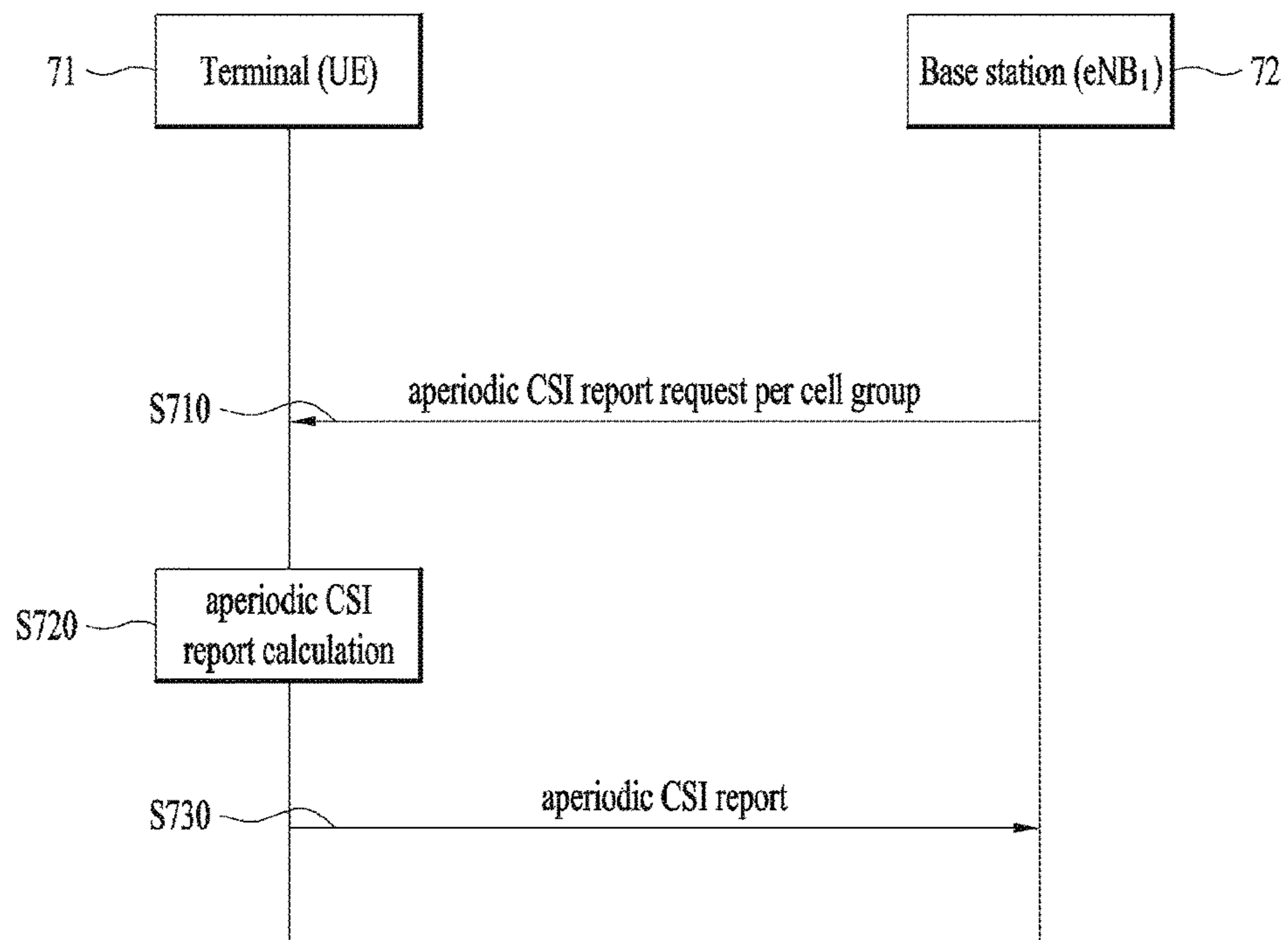
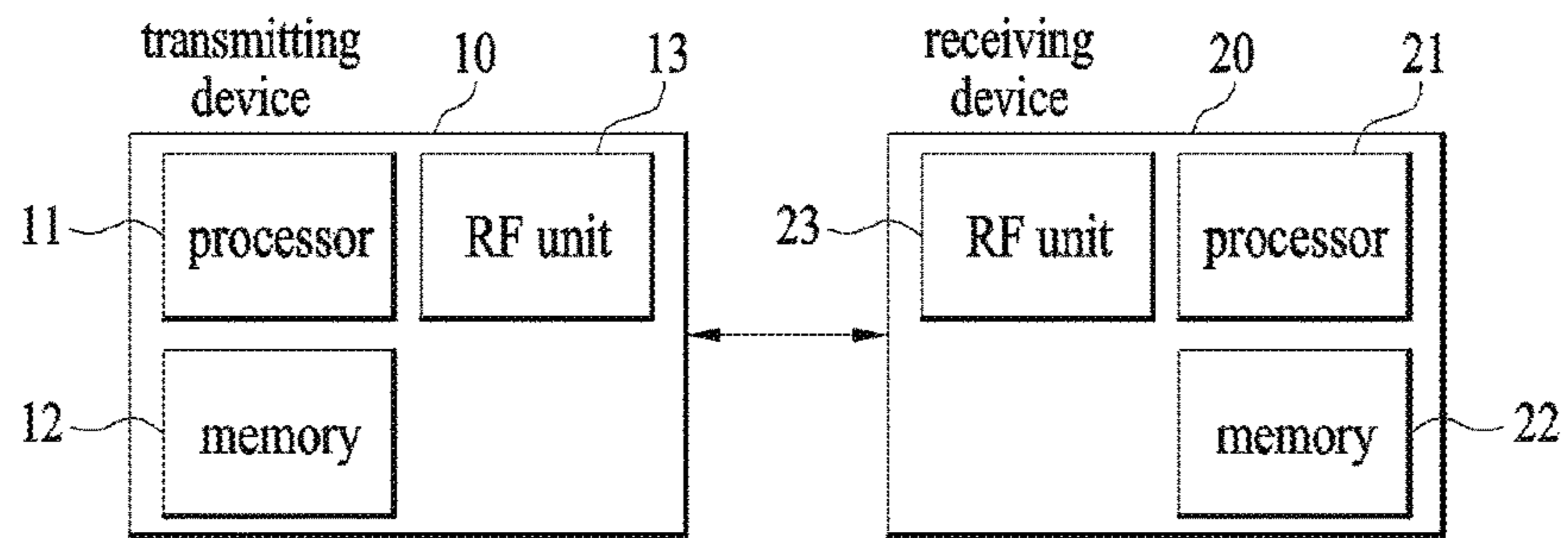

FIG. 8



**METHOD FOR REPORTING CHANNEL
STATE IN WIRELESS COMMUNICATION
SYSTEM AND APPARATUS THEREFOR**

CROSS-REFERENCE TO RELATED
APPLICATIONS

This application is the National Stage filing under 35 U.S.C. 371 of International Application No. PCT/KR2016/002472, filed on Mar. 11, 2016, which claims the benefit of U.S. Provisional Application Nos. 62/132,516, filed on Mar. 13, 2015, 62/144,979, filed on Apr. 9, 2015, 62/160,568, filed on May 12, 2015, and 62/238,075, filed on Oct. 6, 2015, the contents of which are all hereby incorporated by reference herein in their entirety.

TECHNICAL FIELD

The present invention relates to a wireless communication system, and more particularly, to a method for reporting a channel state in a wireless communication system and an apparatus therefor.

BACKGROUND ART

Recently, various devices requiring machine-to-machine (M2M) communication and high data transfer rate, such as smartphones or tablet personal computers (PCs), have appeared and come into widespread use. This has rapidly increased the quantity of data which needs to be processed in a cellular network. In order to satisfy such rapidly increasing data throughput, recently, carrier aggregation (CA) technology which efficiently uses more frequency bands, cognitive radio technology, multiple antenna (MIMO) technology for increasing data capacity in a restricted frequency, multiple-base-station cooperative technology, etc. have been highlighted. In addition, communication environments have evolved such that the density of accessible nodes is increased in the vicinity of a user equipment (UE). Here, the node includes one or more antennas and refers to a fixed point capable of transmitting/receiving radio frequency (RF) signals to/from the user equipment (UE). A communication system including high-density nodes may provide a communication service of higher performance to the UE by cooperation between nodes.

A multi-node coordinated communication scheme in which a plurality of nodes communicates with a user equipment (UE) using the same time-frequency resources has much higher data throughput than legacy communication scheme in which each node operates as an independent base station (BS) to communicate with the UE without cooperation.

A multi-node system performs coordinated communication using a plurality of nodes, each of which operates as a base station or an access point, an antenna, an antenna group, a remote radio head (RRH), and a remote radio unit (RRU). Unlike the conventional centralized antenna system in which antennas are concentrated at a base station (BS), nodes are spaced apart from each other by a predetermined distance or more in the multi-node system. The nodes can be managed by one or more base stations or base station controllers which control operations of the nodes or schedule data transmitted/received through the nodes. Each node is connected to a base station or a base station controller which manages the node through a cable or a dedicated line.

The multi-node system can be considered as a kind of Multiple Input Multiple Output (MIMO) system since dis-

persed nodes can communicate with a single UE or multiple UEs by simultaneously transmitting/receiving different data streams. However, since the multi-node system transmits signals using the dispersed nodes, a transmission area covered by each antenna is reduced compared to antennas included in the conventional centralized antenna system. Accordingly, transmit power required for each antenna to transmit a signal in the multi-node system can be reduced compared to the conventional centralized antenna system using MIMO. In addition, a transmission distance between an antenna and a UE is reduced to decrease in pathloss and enable rapid data transmission in the multi-node system. This can improve transmission capacity and power efficiency of a cellular system and meet communication performance having relatively uniform quality regardless of UE locations in a cell. Further, the multi-node system reduces signal loss generated during transmission since base station(s) or base station controller(s) connected to a plurality of nodes transmit/receive data in cooperation with each other. When nodes spaced apart by over a predetermined distance perform coordinated communication with a UE, correlation and interference between antennas are reduced. Therefore, a high signal to interference-plus-noise ratio (SINR) can be obtained according to the multi-node coordinated communication scheme.

Owing to the above-mentioned advantages of the multi-node system, the multi-node system is used with or replaces the conventional centralized antenna system to become a new foundation of cellular communication in order to reduce base station cost and backhaul network maintenance cost while extending service coverage and improving channel capacity and SINR in next-generation mobile communication systems.

DISCLOSURE

Technical Problem

An object of the present invention is to suggest a method for reporting a channel state in a wireless communication system and an operation related thereto.

It will be appreciated by persons skilled in the art that the objects that could be achieved with the present invention are not limited to what has been particularly described herein-above and the above and other objects that the present invention could achieve will be more clearly understood from the following detailed description.

Technical Solution

In a method for an aperiodic channel state reporting in a wireless communication system according to one embodiment of the present invention, the method is performed by a terminal and comprises receiving an aperiodic channel state information (CSI) report request for each cell group from a base station; and calculating aperiodic CSI for a CSI measurement target indicated by the aperiodic CSI report request and transmitting the calculated aperiodic CSI to the base station, wherein the CSI measurement target is configured differently depending on whether the number of the cell groups is one or more than one.

Additionally or alternatively, if the number of the cell groups is two or more for the terminal, the CSI measurement target may be configured commonly for the two or more cell groups when the total number of cells is a certain number or less.

Additionally or alternatively, the aperiodic CSI report request may be common for the two or more cell groups.

Additionally or alternatively, if the number of the cell groups is one for the terminal, a plurality of CSI measurement targets may be configured when the total number of cells is a certain number or more.

Additionally or alternatively, the aperiodic CSI report request may be specific per the plurality of CSI measurement targets.

Additionally or alternatively, the aperiodic CSI may be transmitted to at least one physical uplink shared channel (PUSCH), and when a plurality of PUSCHs are used for transmission of the aperiodic CSI, hybrid automatic retransmission request (HARQ)-acknowledgment (ACK) and/or periodic CSI may be transmitted through a piggyback to PUSCH having the lowest cell index.

Additionally or alternatively, when the number of bits of uplink control information that includes the aperiodic CSI, the HARQ-ACK and/or the periodic CSI is greater than a certain number, bits of the uplink control information padded with a predefined number of zero bits may be used as inputs of channel coding.

Additionally or alternatively, the predefined number of zero bits may be configured to be arranged between the uplink control information and cyclic redundancy check (CRC) bits or after the uplink control information and the CRC bits.

A terminal for an aperiodic channel state reporting for one or more cell groups in a wireless communication system according to another embodiment of the present invention comprises a radio frequency (RF) unit; and a processor controls the RF unit, wherein the processor receives an aperiodic channel state information (CSI) report request for each cell group from a base station, and calculates aperiodic CSI for a CSI measurement target indicated by the aperiodic CSI report request and transmits the computed aperiodic CSI to the base station, and wherein the CSI measurement target may be configured differently depending on whether the number of the cell groups is one or more than one.

Additionally or alternatively, if the number of the cell groups is two or more for the terminal, the CSI measurement target may be configured commonly for the two or more cell groups when the total number of cells is a certain number or less.

Additionally or alternatively, the aperiodic CSI report request may be common for the two or more cell groups.

Additionally or alternatively, if the number of cell groups is one for the terminal, a plurality of CSI measurement targets may be configured when the total number of cells is a certain number or more.

Additionally or alternatively, the aperiodic CSI report request may be specific per the plurality of CSI measurement targets.

Additionally or alternatively, the aperiodic CSI may be transmitted to at least one physical uplink shared channel (PUSCH), and when a plurality of PUSCHs are used for transmission of the aperiodic CSI, hybrid automatic retransmission request (HARQ)-acknowledgment (ACK) and/or periodic CSI may be transmitted through a piggyback to PUSCH having the lowest cell index.

Additionally or alternatively, when the number of bits of uplink control information that includes the aperiodic CSI, the HARQ-ACK and/or the periodic CSI is greater than a certain number, bits of the uplink control information padded with a predefined number of zero bits may be used as inputs of channel coding.

Additionally or alternatively, the predefined number of zero bits may be configured to be arranged between the uplink control information and cyclic redundancy check (CRC) bits or after the uplink control information and the CRC bits.

The above technical solutions are merely some parts of the embodiments of the present invention and various embodiments into which the technical features of the present invention are incorporated can be derived and understood by persons skilled in the art from the following detailed description of the present invention.

Advantageous Effects

According to one embodiment of the present invention, a channel state may efficiently be reported in a wireless communication system.

It will be appreciated by persons skilled in the art that the effects that can be achieved through the present invention are not limited to what has been particularly described hereinabove and other advantages of the present invention will be more clearly understood from the following detailed description.

BRIEF DESCRIPTION OF THE DRAWINGS

The accompanying drawings, which are included to provide a further understanding of the invention and are incorporated in and constitute a part of this application, illustrate embodiment(s) of the invention and together with the description serve to explain the principle of the invention. In the drawings:

FIG. 1 is diagram illustrating an example of a radio frame structure used in a wireless communication system;

FIG. 2 is diagram illustrating an example of a downlink/uplink (DL/UL) slot structure in a wireless communication system;

FIG. 3 is diagram illustrating an example of a downlink (DL) subframe structure used in a 3GPP LTE/LTE-A system;

FIG. 4 is diagram illustrating an example of an uplink (UL) subframe structure used in a 3GPP LTE/LTE-A system;

FIG. 5 is a diagram illustrating processing of an uplink shared channel in a 3GPP LTE/LTE-A system;

FIG. 6 is a diagram illustrating a combined system of component carriers of a licensed band and component carriers of an unlicensed band;

FIG. 7 is a diagram illustrating an operation according to one embodiment of the present invention; and

FIG. 8 is a block diagram illustrating an apparatus for implementing the embodiment(s) of the present invention.

BEST MODE FOR CARRYING OUT THE INVENTION

Reference will now be made in detail to the preferred embodiments of the present invention, examples of which are illustrated in the accompanying drawings. The accompanying drawings illustrate exemplary embodiments of the present invention and provide a more detailed description of the present invention. However, the scope of the present invention should not be limited thereto.

In some cases, to prevent the concept of the present invention from being ambiguous, structures and apparatuses of the known art will be omitted, or will be shown in the form of a block diagram based on main functions of each structure and apparatus. Also, wherever possible, the same

reference numbers will be used throughout the drawings and the specification to refer to the same or like parts.

In the present invention, a user equipment (UE) is fixed or mobile. The UE is a device that transmits and receives user data and/or control information by communicating with a base station (BS). The term 'UE' may be replaced with 'terminal equipment', 'Mobile Station (MS)', 'Mobile Terminal (MT)', 'User Terminal (UT)', 'Subscriber Station (SS)', 'wireless device', 'Personal Digital Assistant (PDA)', 'wireless modem', 'handheld device', etc. A BS is typically a fixed station that communicates with a UE and/or another BS. The BS exchanges data and control information with a UE and another BS. The term 'BS' may be replaced with 'Advanced Base Station (ABS)', 'Node B', 'evolved-Node B (eNB)', 'Base Transceiver System (BTS)', 'Access Point (AP)', 'Processing Server (PS)', etc. In the following description, BS is commonly called eNB.

In the present invention, a node refers to a fixed point capable of transmitting/receiving a radio signal to/from a UE by communication with the UE. Various eNBs can be used as nodes. For example, a node can be a BS, NB, eNB, pico-cell eNB (PeNB), home eNB (HeNB), relay, repeater, etc. Furthermore, a node may not be an eNB. For example, a node can be a radio remote head (RRH) or a radio remote unit (RRU). The RRH and RRU have power levels lower than that of the eNB. Since the RRH or RRU (referred to as RRH/RRU hereinafter) is connected to an eNB through a dedicated line such as an optical cable in general, cooperative communication according to RRH/RRU and eNB can be smoothly performed compared to cooperative communication according to eNBs connected through a wireless link. At least one antenna is installed per node. An antenna may refer to an antenna port, a virtual antenna or an antenna group. A node may also be called a point. Unlike a conventional centralized antenna system (CAS) (i.e. single node system) in which antennas are concentrated in an eNB and controlled an eNB controller, plural nodes are spaced apart at a predetermined distance or longer in a multi-node system. The plural nodes can be managed by one or more eNBs or eNB controllers that control operations of the nodes or schedule data to be transmitted/received through the nodes. Each node may be connected to an eNB or eNB controller managing the corresponding node via a cable or a dedicated line. In the multi-node system, the same cell identity (ID) or different cell IDs may be used for signal transmission/reception through plural nodes. When plural nodes have the same cell ID, each of the plural nodes operates as an antenna group of a cell. If nodes have different cell IDs in the multi-node system, the multi-node system can be regarded as a multi-cell (e.g., macro-cell/femto-cell/pico-cell) system. When multiple cells respectively configured by plural nodes are overlaid according to coverage, a network configured by multiple cells is called a multi-tier network. The cell ID of the RRH/RRU may be identical to or different from the cell ID of an eNB. When the RRH/RRU and eNB use different cell IDs, both the RRH/RRU and eNB operate as independent eNBs.

In a multi-node system according to the present invention, which will be described below, one or more eNBs or eNB controllers connected to plural nodes can control the plural nodes such that signals are simultaneously transmitted to or received from a UE through some or all nodes. While there is a difference between multi-node systems according to the nature of each node and implementation form of each node, multi-node systems are discriminated from single node systems (e.g. CAS, conventional MIMO systems, conventional relay systems, conventional repeater systems, etc.)

since a plurality of nodes provides communication services to a UE in a predetermined time-frequency resource. Accordingly, embodiments of the present invention with respect to a method of performing coordinated data transmission using some or all nodes can be applied to various types of multi-node systems. For example, a node refers to an antenna group spaced apart from another node by a predetermined distance or more, in general. However, embodiments of the present invention, which will be described below, can even be applied to a case in which a node refers to an arbitrary antenna group irrespective of node interval. In the case of an eNB including an X-pole (cross polarized) antenna, for example, the embodiments of the present invention are applicable on the assumption that the eNB controls a node composed of an H-pole antenna and a V-pole antenna.

A communication scheme through which signals are transmitted/received via plural transmit (Tx)/receive (Rx) nodes, signals are transmitted/received via at least one node selected from plural Tx/Rx nodes, or a node transmitting a downlink signal is discriminated from a node transmitting an uplink signal is called multi-eNB MIMO or CoMP (Coordinated Multi-Point Tx/Rx). Coordinated transmission schemes from among CoMP communication schemes can be categorized into JP (Joint Processing) and scheduling coordination. The former may be divided into JT (Joint Transmission)/JR (Joint Reception) and DPS (Dynamic Point Selection) and the latter may be divided into CS (Coordinated Scheduling) and CB (Coordinated Beamforming). DPS may be called DCS (Dynamic Cell Selection). When JP is performed, more various communication environments can be generated, compared to other CoMP schemes. JT refers to a communication scheme by which plural nodes transmit the same stream to a UE and JR refers to a communication scheme by which plural nodes receive the same stream from the UE. The UE/eNB combine signals received from the plural nodes to restore the stream. In the case of JT/JR, signal transmission reliability can be improved according to transmit diversity since the same stream is transmitted from/to plural nodes. DPS refers to a communication scheme by which a signal is transmitted/received through a node selected from plural nodes according to a specific rule. In the case of DPS, signal transmission reliability can be improved because a node having a good channel state between the node and a UE is selected as a communication node.

In the present invention, a cell refers to a specific geographical area in which one or more nodes provide communication services. Accordingly, communication with a specific cell may mean communication with an eNB or a node providing communication services to the specific cell. A downlink/uplink signal of a specific cell refers to a downlink/uplink signal from/to an eNB or a node providing communication services to the specific cell. A cell providing uplink/downlink communication services to a UE is called a serving cell. Furthermore, channel status/quality of a specific cell refers to channel status/quality of a channel or a communication link generated between an eNB or a node providing communication services to the specific cell and a UE. In 3GPP LTE-A systems, a UE can measure downlink channel state from a specific node using one or more CSI-RSs (Channel State Information Reference Signals) transmitted through antenna port(s) of the specific node on a CSI-RS resource allocated to the specific node. In general, neighboring nodes transmit CSI-RS resources on orthogonal CSI-RS resources. When CSI-RS resources are orthogonal, this means that the CSI-RS resources have different sub-

frame configurations and/or CSI-RS sequences which specify subframes to which CSI-RSs are allocated according to CSI-RS resource configurations, subframe offsets and transmission periods, etc. which specify symbols and sub-carriers carrying the CSI RSs.

In the present invention, PDCCH (Physical Downlink Control Channel)/PCFICH (Physical Control Format Indicator Channel)/PHICH (Physical Hybrid automatic repeat request Indicator Channel)/PDSCH (Physical Downlink Shared Channel) refer to a set of time-frequency resources or resource elements respectively carrying DCI (Downlink Control Information)/CFI (Control Format Indicator)/downlink ACK/NACK (Acknowledgement/Negative ACK)/downlink data. In addition, PUCCH (Physical Uplink Control Channel)/PUSCH (Physical Uplink Shared Channel)/PRACH (Physical Random Access Channel) refer to sets of time-frequency resources or resource elements respectively carrying UCI (Uplink Control Information)/uplink data/random access signals. In the present invention, a time-frequency resource or a resource element (RE), which is allocated to or belongs to PDCCH/PCFICH/PHICH/PDSCH/PUCCH/PUSCH/PRACH, is referred to as a PDCCH/PCFICH/PHICH/PDSCH/PUCCH/PUSCH/PRACH RE or PDCCH/PCFICH/PHICH/PDSCH/PUSCH/PUSCH/PRACH resource. In the following description, transmission of PUCCH/PUSCH/PRACH by a UE is equivalent to transmission of uplink control information/uplink data/random access signal through or on PUCCH/PUSCH/PRACH. Furthermore, transmission of PDCCH/PCFICH/PHICH/PDSCH by an eNB is equivalent to transmission of downlink data/control information through or on PDCCH/PCFICH/PHICH/PDSCH.

FIG. 1 illustrates an exemplary radio frame structure used in a wireless communication system. FIG. 1(a) illustrates a frame structure for frequency division duplex (FDD) used in 3GPP LTE/LTE-A and FIG. 1(b) illustrates a frame structure for time division duplex (TDD) used in 3GPP LTE/LTE-A.

Referring to FIG. 1, a radio frame used in 3GPP LTE/LTE-A has a length of 10 ms (307200 Ts) and includes 10

radio frame index), subframe number (or subframe index) and a slot number (or slot index).

The radio frame can be configured differently according to duplex mode. Downlink transmission is discriminated from uplink transmission by frequency in FDD mode, and thus the radio frame includes only one of a downlink subframe and an uplink subframe in a specific frequency band. In TDD mode, downlink transmission is discriminated from uplink transmission by time, and thus the radio frame includes both a downlink subframe and an uplink subframe in a specific frequency band.

Table 1 shows DL-UL configurations of subframes in a radio frame in the TDD mode.

TABLE 1

DL-UL config-uration	Downlink-to-Uplink Switch-point periodicity	Subframe number									
		0	1	2	3	4	5	6	7	8	9
0	5 ms	D	S	U	U	U	D	S	U	U	U
1	5 ms	D	S	U	U	D	D	S	U	U	D
2	5 ms	D	S	U	D	D	D	S	U	D	D
3	10 ms	D	S	U	U	U	D	D	D	D	D
4	10 ms	D	S	U	U	D	D	D	D	D	D
5	10 ms	D	S	U	D	D	D	D	D	D	D
6	5 ms	D	S	U	U	U	D	S	U	U	D

In Table 1, D denotes a downlink subframe, U denotes an uplink subframe and S denotes a special subframe. The special subframe includes three fields of DwPTS (Downlink Pilot TimeSlot), GP (Guard Period), and UpPTS (Uplink Pilot TimeSlot). DwPTS is a period reserved for downlink transmission and UpPTS is a period reserved for uplink transmission. Table 2 shows special subframe configuration.

TABLE 2

Special subframe configuration	Normal cyclic prefix in downlink			Extended cyclic prefix in downlink		
	DwPTS	UpPTS		DwPTS	UpPTS	
		Normal cyclic prefix in uplink	Extended cyclic prefix in uplink		Normal cyclic prefix in uplink	Extended cyclic prefix in uplink
0	$6592 \cdot T_s$	$2192 \cdot T_s$	$2560 \cdot T_s$	$7680 \cdot T_s$	$2192 \cdot T_s$	$2560 \cdot T_s$
1	$19760 \cdot T_s$			$20480 \cdot T_s$		
2	$21952 \cdot T_s$			$23040 \cdot T_s$		
3	$24144 \cdot T_s$			$25600 \cdot T_s$		
4	$26336 \cdot T_s$			$7680 \cdot T_s$	$4384 \cdot T_s$	$5120 \cdot T_s$
5	$6592 \cdot T_s$	$4384 \cdot T_s$	$5120 \cdot T_s$	$20480 \cdot T_s$		
6	$19760 \cdot T_s$			$23040 \cdot T_s$		
7	$21952 \cdot T_s$			$12800 \cdot T_s$		
8	$24144 \cdot T_s$			—	—	—
9	$13168 \cdot T_s$			—	—	—

subframes in equal size. The 10 subframes in the radio frame may be numbered. Here, Ts denotes sampling time and is represented as $T_s=1/(2048 \cdot 15 \text{ kHz})$. Each subframe has a length of 1 ms and includes two slots. 20 slots in the radio frame can be sequentially numbered from 0 to 19. Each slot has a length of 0.5 ms. A time for transmitting a subframe is defined as a transmission time interval (TTI). Time resources can be discriminated by a radio frame number (or

FIG. 2 illustrates an exemplary downlink/uplink slot structure in a wireless communication system. Particularly, FIG. 2 illustrates a resource grid structure in 3GPP LTE/LTE-A. A resource grid is present per antenna port.

Referring to FIG. 2, a slot includes a plurality of OFDM (Orthogonal Frequency Division Multiplexing) symbols in the time domain and a plurality of resource blocks (RBs) in the frequency domain. An OFDM symbol may refer to a

symbol period. A signal transmitted in each slot may be represented by a resource grid composed of $N_{RB}^{DL/UL} * N_{sc}^{RB}$ subcarriers and $N_{symb}^{DL/UL}$ OFDM symbols. Here, N_{RB}^{DL} denotes the number of RBs in a downlink slot and N_{RB}^{UL} denotes the number of RBs in an uplink slot. N_{RB}^{DL} and N_{RB}^{UL} respectively depend on a DL transmission bandwidth and a UL transmission bandwidth. N_{symb}^{DL} denotes the number of OFDM symbols in the downlink slot and N_{symb}^{UL} denotes the number of OFDM symbols in the uplink slot. In addition, N_{sc}^{RB} denotes the number of subcarriers constructing one RB.

An OFDM symbol may be called an SC-FDM (Single Carrier Frequency Division Multiplexing) symbol according to multiple access scheme. The number of OFDM symbols included in a slot may depend on a channel bandwidth and the length of a cyclic prefix (CP). For example, a slot includes 7 OFDM symbols in the case of normal CP and 6 OFDM symbols in the case of extended CP. While FIG. 2 illustrates a subframe in which a slot includes 7 OFDM symbols for convenience, embodiments of the present invention can be equally applied to subframes having different numbers of OFDM symbols. Referring to FIG. 2, each OFDM symbol includes $N_{RB}^{DL/UL} * N_{sc}^{RB}$ subcarriers in the frequency domain. Subcarrier types can be classified into a data subcarrier for data transmission, a reference signal subcarrier for reference signal transmission, and null subcarriers for a guard band and a direct current (DC) component. The null subcarrier for a DC component is a subcarrier remaining unused and is mapped to a carrier frequency (f_0) during OFDM signal generation or frequency up-conversion. The carrier frequency is also called a center frequency.

An RB is defined by $N_{symb}^{DL/UL}$ (e.g., 7) consecutive OFDM symbols in the time domain and N_{sc}^{RB} (e.g., 12) consecutive subcarriers in the frequency domain. For reference, a resource composed by an OFDM symbol and a subcarrier is called a resource element (RE) or a tone. Accordingly, an RB is composed of $N_{symb}^{DL/UL} * N_{sc}^{RB}$ REs. Each RE in a resource grid can be uniquely defined by an index pair (k, l) in a slot. Here, k is an index in the range of 0 to $N_{symb}^{DL/UL} * N_{sc}^{RB} - 1$ in the frequency domain and l is an index in the range of 0 to $N_{symb}^{DL/UL} - 1$.

Two RBs that occupy N_{sc}^{RB} consecutive subcarriers in a subframe and respectively disposed in two slots of the subframe are called a physical resource block (PRB) pair. Two RBs constituting a PRB pair have the same PRB number (or PRB index). A virtual resource block (VRB) is a logical resource allocation unit for resource allocation. The VRB has the same size as that of the PRB. The VRB may be divided into a localized VRB and a distributed VRB depending on a mapping scheme of VRB into PRB. The localized VRBs are mapped into the PRBs, whereby VRB number (VRB index) corresponds to PRB number. That is, $nPRB = nVRB$ is obtained. Numbers are given to the localized VRBs from 0 to $N_{VRB}^{DL} - 1$, and $N_{VRB}^{DL} = N_{RB}^{DL}$ is obtained. Accordingly, according to the localized mapping scheme, the VRBs having the same VRB number are mapped into the PRBs having the same PRB number at the first slot and the second slot. On the other hand, the distributed VRBs are mapped into the PRBs through interleaving. Accordingly, the VRBs having the same VRB number may be mapped into the PRBs having different PRB numbers at the first slot and the second slot. Two PRBs, which are respectively located at two slots of the subframe and have the same VRB number, will be referred to as a pair of VRBs.

FIG. 3 illustrates a downlink (DL) subframe structure used in 3GPP LTE/LTE-A.

Referring to FIG. 3, a DL subframe is divided into a control region and a data region. A maximum of three (four) OFDM symbols located in a front portion of a first slot within a subframe correspond to the control region to which a control channel is allocated. A resource region available for PDCCH transmission in the DL subframe is referred to as a PDCCH region hereinafter. The remaining OFDM symbols correspond to the data region to which a physical downlink shared channel (PDSCH) is allocated. A resource region available for PDSCH transmission in the DL subframe is referred to as a PDSCH region hereinafter. Examples of downlink control channels used in 3GPP LTE include a physical control format indicator channel (PCFICH), a physical downlink control channel (PDCCH), a physical hybrid ARQ indicator channel (PHICH), etc. The PCFICH is transmitted at a first OFDM symbol of a subframe and carries information regarding the number of OFDM symbols used for transmission of control channels within the subframe. The PHICH is a response of uplink transmission and carries an HARQ acknowledgment (ACK)/negative acknowledgment (NACK) signal.

Control information carried on the PDCCH is called downlink control information (DCI). The DCI contains resource allocation information and control information for a UE or a UE group. For example, the DCI includes a transport format and resource allocation information of a downlink shared channel (DL-SCH), a transport format and resource allocation information of an uplink shared channel (UL-SCH), paging information of a paging channel (PCH), system information on the DL-SCH, information about resource allocation of an upper layer control message such as a random access response transmitted on the PDSCH, a transmit control command set with respect to individual UEs in a UE group, a transmit power control command, information on activation of a voice over IP (VoIP), downlink assignment index (DAI), etc. The transport format and resource allocation information of the DL-SCH are also called DL scheduling information or a DL grant and the transport format and resource allocation information of the UL-SCH are also called UL scheduling information or a UL grant. The size and purpose of DCI carried on a PDCCH depend on DCI format and the size thereof may be varied according to coding rate. Various formats, for example, formats 0 and 4 for uplink and formats 1, 1A, 1B, 1C, 1D, 2, 2A, 2B, 2C, 3 and 3A for downlink, have been defined in 3GPP LTE. Control information such as a hopping flag, information on RB allocation, modulation coding scheme (MCS), redundancy version (RV), new data indicator (NDI), information on transmit power control (TPC), cyclic shift demodulation reference signal (DMRS), UL index, channel quality information (CQI) request, DL assignment index, HARQ process number, transmitted precoding matrix indicator (TPMI), precoding matrix indicator (PMI), etc. is selected and combined based on DCI format and transmitted to a UE as DCI.

In general, a DCI format for a UE depends on transmission mode (TM) set for the UE. In other words, only a DCI format corresponding to a specific TM can be used for a UE configured in the specific TM.

A PDCCH is transmitted on an aggregation of one or several consecutive control channel elements (CCEs). The CCE is a logical allocation unit used to provide the PDCCH with a coding rate based on a state of a radio channel. The CCE corresponds to a plurality of resource element groups (REGs). For example, a CCE corresponds to 9 REGs and an REG corresponds to 4 REs. 3GPP LTE defines a CCE set in which a PDCCH can be located for each UE. A CCE set

from which a UE can detect a PDCCH thereof is called a PDCCH search space, simply, search space. An individual resource through which the PDCCH can be transmitted within the search space is called a PDCCH candidate. A set of PDCCH candidates to be monitored by the UE is defined as the search space. In 3GPP LTE/LTE-A, search spaces for DCI formats may have different sizes and include a dedicated search space and a common search space. The dedicated search space is a UE-specific search space and is configured for each UE. The common search space is configured for a plurality of UEs. Aggregation levels defining the search space is as follows.

TABLE 3

Type	Search Space		Number of PDCCH candidates $M^{(L)}$
	Aggregation Level L	Size [in CCEs]	
UE-specific	1	6	6
	2	12	6
	4	8	2
	8	16	2
Common	4	16	4
	8	16	2

A PDCCH candidate corresponds to 1, 2, 4 or 8 CCEs according to CCE aggregation level. An eNB transmits a PDCCH (DCI) on an arbitrary PDCCH candidate within a search space and a UE monitors the search space to detect the PDCCH (DCI). Here, monitoring refers to attempting to decode each PDCCH in the corresponding search space according to all monitored DCI formats. The UE can detect the PDCCH thereof by monitoring plural PDCCHs. Since the UE does not know the position in which the PDCCH thereof is transmitted, the UE attempts to decode all PDCCHs of the corresponding DCI format for each subframe until a PDCCH having the ID thereof is detected. This process is called blind detection (or blind decoding (BD)).

The eNB can transmit data for a UE or a UE group through the data region. Data transmitted through the data region may be called user data. For transmission of the user data, a physical downlink shared channel (PDSCH) may be allocated to the data region. A paging channel (PCH) and downlink-shared channel (DL-SCH) are transmitted through the PDSCH. The UE can read data transmitted through the PDSCH by decoding control information transmitted through a PDCCH. Information representing a UE or a UE group to which data on the PDSCH is transmitted, how the UE or UE group receives and decodes the PDSCH data, etc. is included in the PDCCH and transmitted. For example, if a specific PDCCH is CRC (cyclic redundancy check)-masked having radio network temporary identify (RNTI) of "A" and information about data transmitted using a radio resource (e.g., frequency position) of "B" and transmission format information (e.g., transport block size, modulation scheme, coding information, etc.) of "C" is transmitted through a specific DL subframe, the UE monitors PDCCHs using RNTI information and a UE having the RNTI of "A" detects a PDCCH and receives a PDSCH indicated by "B" and "C" using information about the PDCCH.

A reference signal (RS) to be compared with a data signal is necessary for the UE to demodulate a signal received from the eNB. A reference signal refers to a predetermined signal having a specific waveform, which is transmitted from the eNB to the UE or from the UE to the eNB and known to both the eNB and UE. The reference signal is also called a pilot.

Reference signals are categorized into a cell-specific RS shared by all UEs in a cell and a modulation RS (DM RS) dedicated for a specific UE. A DM RS transmitted by the eNB for demodulation of downlink data for a specific UE is called a UE-specific RS. Both or one of DM RS and CRS may be transmitted on downlink. When only the DM RS is transmitted without CRS, an RS for channel measurement needs to be additionally provided because the DM RS transmitted using the same precoder as used for data can be used for demodulation only. For example, in 3GPP LTE(-A), CSI-RS corresponding to an additional RS for measurement is transmitted to the UE such that the UE can measure channel state information. CSI-RS is transmitted in each transmission period corresponding to a plurality of subframes based on the fact that channel state variation with time is not large, unlike CRS transmitted per subframe.

FIG. 4 illustrates an exemplary uplink subframe structure used in 3GPP LTE/LTE-A.

Referring to FIG. 4, a UL subframe can be divided into a control region and a data region in the frequency domain. One or more PUCCHs (physical uplink control channels) can be allocated to the control region to carry uplink control information (UCI). One or more PUSCHs (Physical uplink shared channels) may be allocated to the data region of the UL subframe to carry user data.

In the UL subframe, subcarriers spaced apart from a DC subcarrier are used as the control region. In other words, subcarriers corresponding to both ends of a UL transmission bandwidth are assigned to UCI transmission. The DC subcarrier is a component remaining unused for signal transmission and is mapped to the carrier frequency f_0 during frequency up-conversion. A PUCCH for a UE is allocated to an RB pair belonging to resources operating at a carrier frequency and RBs belonging to the RB pair occupy different subcarriers in two slots. Assignment of the PUCCH in this manner is represented as frequency hopping of an RB pair allocated to the PUCCH at a slot boundary. When frequency hopping is not applied, the RB pair occupies the same subcarrier.

The PUCCH can be used to transmit the following control information.

Scheduling Request (SR): This is information used to request a UL-SCH resource and is transmitted using On-Off Keying (OOK) scheme.

HARQ ACK/NACK: This is a response signal to a downlink data packet on a PDSCH and indicates whether the downlink data packet has been successfully received. A 1-bit ACK/NACK signal is transmitted as a response to a single downlink codeword and a 2-bit ACK/NACK signal is transmitted as a response to two downlink codewords. HARQ-ACK responses include positive ACK (ACK), negative ACK (NACK), discontinuous transmission (DTX) and NACK/DTX. Here, the term HARQ-ACK is used interchangeably with the term HARQ ACK/NACK and ACK/NACK.

Channel State Indicator (CSI): This is feedback information about a downlink channel. Feedback information regarding MIMO includes a rank indicator (RI) and a precoding matrix indicator (PMI).

The quantity of control information (UCI) that a UE can transmit through a subframe depends on the number of SC-FDMA symbols available for control information transmission. The SC-FDMA symbols available for control information transmission correspond to SC-FDMA symbols other than SC-FDMA symbols of the subframe, which are used for reference signal transmission. In the case of a subframe in which a sounding reference signal (SRS) is

13

configured, the last SC-FDMA symbol of the subframe is excluded from the SC-FDMA symbols available for control information transmission. A reference signal is used to detect coherence of the PUCCH. The PUCCH supports various formats according to information transmitted thereon.

Table 4 shows the mapping relationship between PUCCH formats and UCI in LTE/LTE-A.

TABLE 4

PUCCH format	Modulation scheme	Number of bits per subframe, M_{bit}	Usage	Etc.
1	N/A	N/A	SR (Scheduling Request)	
1a	BPSK	1	ACK/NACK or SR + ACK/NACK	One codeword
1b	QPSK	2	ACK/NACK or SR + ACK/NACK	Two codeword
2	QPSK	20	CQI/PMI/RI	Joint coding ACK/NACK (extended CP)
2a	QPSK + BPSK	21	CQI/PMI/RI + ACK/NACK	Normal CP only
2b	QPSK + QPSK	22	CQI/PMI/RI + ACK/NACK	Normal CP only
3	QPSK	48	ACK/NACK or SR + ACK/NACK or CQI/PMI/RI + ACK/NACK	

Referring to Table 4, PUCCH formats 1/1a/1b are used to transmit ACK/NACK information, PUCCH format 2/2a/2b are used to carry CSI such as CQI/PMI/RI and PUCCH format 3 is used to transmit ACK/NACK information.

CSI Reporting

In the 3GPP LTE(-A) system, a user equipment (UE) is defined to report CSI to a BS. Herein, the CSI collectively refers to information indicating the quality of a radio channel (also called a link) created between a UE and an antenna port. The CSI includes, for example, a rank indicator (RI), a precoding matrix indicator (PMI), and a channel quality indicator (CQI). Herein, the RI, which indicates rank information about a channel, refers to the number of streams that a UE receives through the same time-frequency resource. The RI value is determined depending on long-term fading of the channel, and is thus usually fed back to the BS by the UE with a longer period than for the PMI and CQI. The PMI, which has a value reflecting the channel space property,

14

indicates a precoding index preferred by the UE based on a metric such as SINR. The CQI, which has a value indicating the intensity of a channel, typically refers to a receive SINR which may be obtained by the BS when the PMI is used.

The UE calculates, based on measurement of the radio channel, a preferred PMI and RI from which an optimum or highest transmission rate may be derived when used by the BS in the current channel state, and feeds back the calculated PMI and RI to the BS. Herein, the CQI refers to a modulation and coding scheme providing an acceptable packet error probability for the PMI/RI that is fed back.

In the LTE-A system which is expected to include more precise MU-MIMO and explicit CoMP operations, current CSI feedback is defined in LTE, and thus new operations to be introduced may not be sufficiently supported. As requirements for CSI feedback accuracy for obtaining sufficient MU-MIMO or CoMP throughput gain became complicated, it has been agreed that the PMI should be configured with a long term/wideband PMI (W_1) and a short term/subband PMI (W_2). In other words, the final PMI is expressed as a function of W_1 and W_2 . For example, the final PMI W may be defined as follows: $W=W_1*W_2$ or $W=W_2*W_1$. Accordingly, in LTE-A, the CSI may include RI, W_1 , W_2 and CQI.

In the 3GPP LTE(-A) system, an uplink channel used for CSI transmission is configured as shown in Table 5.

TABLE 5

Scheduling scheme	Periodic	Aperiodic CSI transmission
	CSI transmission	
Frequency non-selective	PUCCH	—
Frequency selective	PUCCH	PUSCH

Referring to Table 5, CSI may be transmitted with a periodicity defined in a higher layer, using a physical uplink control channel (PUCCH). When needed by the scheduler, a physical uplink shared channel (PUSCH) may be aperiodically used to transmit the CSI. Transmission of the CSI over the PUSCH is possible only in the case of frequency selective scheduling and aperiodic CSI transmission. Hereinafter, CSI transmission schemes according to scheduling schemes and periodicity will be described.

1) Transmitting the CQI/PMI/RI over the PUSCH after receiving a CSI transmission request control signal (a CSI request)

A PUSCH scheduling control signal (UL grant) transmitted over a PDCCH may include a control signal for requesting transmission of CSI. The table below shows modes of the UE in which the CQI, PMI and RI are transmitted over the PUSCH.

TABLE 6

PUSCH CQI Feedback Type	PMI Feedback Type		
	No PMI	Single PMI	Multiple PMIs
Wideband (Wideband CQI)			Mode 1-2 RI 1st wideband CQI (4 bit) 2nd wideband CQI (4 bit) if RI > 1 N * Subband PMI (4 bit) (N is the total # of subbands)

TABLE 6-continued

		PMI Feedback Type		
		No PMI	Single PMI	Multiple PMIs
UE selected (Subband CQI)	Mode 2-0 RI (only for Open-loop SM) 1st wideband CQI (4 bit) + Best-M CQI (2 bit) (Best-M CQI: An average CQI for M SBs selected from among N SBs) Best-M index (L bit)			(if 8Tx Ant, N * subband W2 + wideband W1) Mode 2-2 RI 1st wideband CQI (4 bit) + Best-M CQI (2 bit) 2nd wideband CQI (4 bit) + Best-M CQI (2 bit) if RI > 1 Best-M index (L bit) Wideband PMI (4 bit) + Best-M PMI (4 bit) (if 8Tx Ant, wideband W2 + Best-M W2 + wideband W1)
Higher Layer-configured (Subband CQI)	Mode 3-0 RI (only for Open-loop SM) 1st wideband CQI (4 bit) + N * subband CQI (2 bit)	Mode 3-1 RI 1st wideband CQI (4 bit) + N * subband CQI (2 bit) 2nd wideband CQI (4 bit) + N * subband CQI (2 bit) if RI > 1 Wideband PMI (4 bit) (if 8Tx Ant, wideband W2 + wideband W1)	Mode 3-2 RI 1st wideband CQI (4 bit) + N * subband CQI (2 bit) 2nd wideband CQI (4 bit) + N * subband CQI (2 bit) if RI > 1 N * Subband PMI (4 bit) (N is the total # of subbands) (if 8Tx Ant, N * subband W2 + wideband W1)	

The transmission modes in Table 6 are selected in a higher layer, and the CQI/PMI/RI are all transmitted in a PUSCH subframe. Hereinafter, uplink transmission methods for the UE according to the respective modes will be described.

Mode 1-2 represents a case where precoding matrices are selected on the assumption that data is transmitted only in subbands. The UE generates a CQI on the assumption of a precoding matrix selected for a system band or a whole band (set S) designated in a higher layer. In Mode 1-2, the UE may transmit a CQI and a PMI value for each subband. Herein, the size of each subband may depend on the size of the system band.

A UE in Mode 2-0 may select M preferred subbands for a system band or a band (set S) designated in a higher layer. The UE may generate one CQI value on the assumption that data is transmitted for the M selected subbands. Preferably, the UE additionally reports one CQI (wideband CQI) value for the system band or set S. If there are multiple codewords for the M selected subbands, the UE defines a CQI value for each codeword in a differential form.

In this case, the differential CQI value is determined as a difference between an index corresponding to the CQI value for the M selected subbands and a wideband (WB) CQI index.

The UE in Mode 2-0 may transmit, to a BS, information about the positions of the M selected subbands, one CQI value for the M selected subbands and a CQI value generated for the whole band or designated band (set S). Herein, the size of a subband and the value of M may depend on the size of the system band.

A UE in Mode 2-2 may select positions of M preferred subbands and a single precoding matrix for the M preferred subbands simultaneously on the assumption that data is transmitted through the M preferred subbands. Herein, a CQI value for the M preferred subbands is defined for each codeword. In addition, the UE additionally generates a wideband CQI value for the system band or a designated band (set S).

The UE in Mode 2-2 may transmit, to the BS, information about the positions of the M preferred subbands, one CQI value for the M selected subbands and a single PMI for the M preferred subbands, a wideband PMI, and a wideband CQI value. Herein, the size of a subband and the value of M may depend on the size of the system band.

A UE in Mode 3-0 generates a wideband CQI value. The UE generates a CQI value for each subband on the assumption that data is transmitted through each subband. In this case, even if RI>1, the CQI value represents only the CQI value for the first codeword.

A UE in Mode 3-1 generates a single precoding matrix for the system band or a designated band (set S). The UE generates a CQI subband for each codeword on the assumption of the single precoding matrix generated for each subband. In addition, the UE may generate a wideband CQI on the assumption of the single precoding matrix. The CQI value for each subband may be expressed in a differential form. The subband CQI value is calculated as a difference between the subband CQI index and the wideband CQI index. Herein, the size of each subband may depend on the size of the system band.

A UE in Mode 3-2 generates a precoding matrix for each subband in place of a single precoding matrix for the whole band, in contrast with the UE in Mode 3-1.

2) Periodic CQI/PMI/RI transmission over PUCCH

The UE may periodically transmit CSI (e.g., CQI/PMI/PTI (precoding type indicator) and/or RI information) to the BS over a PUCCH. If the UE receives a control signal instructing transmission of user data, the UE may transmit a CQI over the PUCCH. Even if the control signal is transmitted over a PUSCH, the CQI/PMI/PTI/RI may be transmitted in one of the modes defined in the following table.

TABLE 7

		PMI feedback type	
		No PMI	Single PMI
PUCCH CQI feedback type	Wideband (wideband CQI)	Mode 1-0	Mode 1-1
	UE selective (subband CQI)	Mode 2-0	Mode 2-1

A UE may be set in transmission modes as shown in Table 7. Referring to Table 7, in Mode 2-0 and Mode 2-1, a bandwidth part (BP) may be a set of subbands consecutively positioned in the frequency domain, and cover the system band or a designated band (set S). In Table 9, the size of each subband, the size of a BP and the number of BPs may depend on the size of the system band. In addition, the UE transmits CQIs for respective BPs in ascending order in the frequency domain so as to cover the system band or designated band (set S).

The UE may have the following PUCCH transmission types according to a transmission combination of CQI/PMI/PTI/RI.

- i) Type 1: the UE transmits a subband (SB) CQI of Mode 2-0 and Mode 2-1.
- ii) Type 1a: the UE transmits an SB CQI and a second PMI.
- iii) Types 2, 2b and 2c: the UE transmits a WB-CQI/PMI.
- iv) Type 2a: the UE transmits a WB PMI.
- v) Type 3: the UE transmits an RI.
- vi) Type 4: the UE transmits a WB CQI.
- vii) Type 5: the UE transmits an RI and a WB PMI.
- viii) Type 6: the UE transmits an RI and a PTI.

When the UE transmits an RI and a WB CQI/PMI, the CQI/PMI are transmitted in subframes having different periodicities and offsets. If the RI needs to be transmitted in the same subframe as the WB CQI/PMI, the CQI/PMI are not transmitted.

Aperiodic CSI Request

Currently, the LTE standard uses the 2-bit CSI request field in DCI format 0 or 4 to operate aperiodic CSI feedback when considering a carrier aggregation (CA) environment. When the UE is configured with several serving cells in the CA environment, the CSI request field is interpreted as two bits. If one of the TMs 1 through 9 is set for all CCs (Component Carriers), aperiodic CSI feedback is triggered according to the values in Table 8 below, and TM 10 for at least one of the CCs If set, aperiodic CSI feedback is triggered according to the values in Table 9 below.

TABLE 8

A value of CSI request field	Description
'00'	No aperiodic CSI report is triggered
'01'	Aperiodic CSI report is triggered for a serving cell
'10'	Aperiodic CSI report is triggered for a first group of serving cells configured by a higher layer
'11'	Aperiodic CSI report is triggered for a second group of serving cells configured by a higher layer

TABLE 9

A value of CSI request field	Description
'00'	No aperiodic CSI report is triggered
'01'	Aperiodic CSI report is triggered for a CSI process group configured by a higher layer for a serving cell
'10'	Aperiodic CSI report is triggered for a first group of CSI processes configured by a higher layer
'11'	Aperiodic CSI report is triggered for a second group of CSI processes configured by a higher layer

[UL-SCH Channel]

FIG. 5 is a diagram illustrating an example of a procedure of processing an uplink shared channel (UL-SCH) transport channel Data reach a coding unit in the form of maximum one transport block every transmit time interval (TTI). The procedure of processing a UL-SCH transport channel in FIG. 5 may be applied to each UL-SCH transport channel of each uplink cell.

Referring to FIG. 5, CRC (cyclic redundancy check) is added to a transport block in step S100. As CRC is added, error detection may be supported. A size of the transport block may be A, a size of a parity bit may be L, and B=A+L.

In step S110, the transport block to which CRC is added is segmented into a plurality of code blocks, and CRC is added to each code block. A size of each code block may be expressed as Kr, wherein r is a code block number.

In step S120, channel coding is performed for each code block. At this time, channel coding may be performed in a way of turbo coding. Since a coding rate of turbo coding is $\frac{1}{3}$, three coded streams are generated, and each coded stream of which code block number is r has a size of Dr.

In step S130, rate matching is performed for each code block for which channel coding is performed. When the code block number is r, the number of rate matched bits may be expressed as Er.

In step S140, the respective code blocks for which rate matching is performed are concatenated. G is the total number of bits of the concatenated code blocks, and excludes bits used for transmission of control information in a given transport block on NL transmission layers. At this time, the control information may be multiplexed with UL-SCH transmission.

In step S141 to S143, channel coding is performed for the control information. The control information may include CQI (channel quality information) and/or channel quality information that includes PMI (precoding matrix indicator), HARQ (hybrid automatic repeat request)-ACK (acknowledgement) and RI (rank indicator). Hereinafter, it is assumed that CQI includes PMI. A respective coding rate is applied to each control information depending on the number of different coding symbols. When the control information is transmitted to PUSCH, channel coding for CQI, RI and HARQ-ACK is performed independently. It is assumed that channel coding is performed for, but not limited to, CQI in step S141, RI in step S142 and HARQ-ACK in step S143.

In step S150, multiplexing of data and control information is performed. At this time, HARQ-ACK information exists in two slots of a subframe, and may be mapped into resources in the periphery of a DMRS (Demodulation Reference Signal). As data and control information are multiplexed, the data and the control information may be mapped into their respective modulation symbols different from each other. Meanwhile, if one or more UL-SCH transport blocks are transmitted at a subframe of an uplink cell, CQI may be multiplexed with data on the UL-SCH transport block having the highest MCS (Modulation and Coding Scheme).

In step S160, channel interleaving is performed. Channel interleaving may be performed by being connected with PUSCH resource mapping, and modulation symbols may be subjected to time first mapping into transmit waveform by channel interleaving. HARQ-ACK information may be mapped into resources in the periphery of an uplink DMRS, and RI information may be mapped into the periphery of resources used by HARQ-ACK information.

[LTE in Unlicensed Band (LTE-U)]

As more communication devices require greater communication capacity, a future-generation wireless communication system seeks to efficiently utilize a limited frequency band. In this context, in a cellular communication system such as an LTE system, a method for using an unlicensed band of 2.4 GHz used by the legacy WiFi system or an unlicensed band of 5 GHz newly issued in traffic offloading is under consideration. Since it is basically assumed that wireless transmission and reception is performed in an unlicensed band through contention between communication nodes, each communication node is requested to make sure that another communication node is not transmitting a signal in the unlicensed band, by performing channel sensing before transmitting a signal. This operation is called clear channel assessment (CCA). An eNB or UE of the LTE system should perform CCA to perform signal transmission in the unlicensed band (for convenience, referred to as LTE-U band). Also, when the eNB or the UE of the LTE system transmits a signal, nodes conforming to other communication standards such as Wi-Fi should not interfere with the eNB or the UE by performing CCA. For example, a Wi-Fi standard (801.11ac) regulates that a CCA threshold is -62 dBm for a non-Wi-Fi signal and -82 dBm for a Wi-Fi signal. This means that upon receipt of a non-Wi-Fi signal with power equal to or higher than -62 dBm, a station (STA) or an access point (AP) does not transmit a signal in order not to cause interference. Particularly, in the WiFi system, the STA or the AP may perform CCA if a signal of a CCA threshold or more is not detected for a 4 us or more, and may perform signal transmission.

Hereinafter, for convenience of description, a suggested method will be described based on a 3GPP LTE system. However, a range of a system to which the suggested method is applied may be applied to another system (e.g., UTRA, etc.) in addition to the 3GPP LTE system.

The present specification considers a method for configuring a resource period in a cell/carrier in which an available resource period is acquired or configured aperiodically or discontinuously in the same manner as an unlicensed band where exclusive usage of a specific system is not assured, and a UE operation accompanied with the method. For example, the eNB may transmit a signal to the UE or vice versa under a carrier aggregation status of an LTE-band which is a licensed band and an unlicensed band, as shown in FIG. 6. In the following description, for convenience of description of the suggested method, it is assumed that the UE performs wireless communication in each of the licensed

band and the unlicensed band through two component carriers (CC). In this case, a carrier of the licensed band may be construed as a primary component carrier (PCC or PCell) while a carrier of the unlicensed band may be construed as a secondary component carrier (SCC or SCell). However, the suggested methods of the present specification may be applied to even the status that a plurality of licensed bands and a plurality of unlicensed bands are used by a carrier aggregation scheme. Also, the suggested methods of the present invention may be applied to even the case that signal transmission and reception between an eNB and a UE is performed in the unlicensed band only. Also, the suggested methods of the present invention may be applied to the other systems as well as the 3GPP LTE system.

In order that the eNB and the UE perform communication in the LTE-U band, since the corresponding band corresponds to an unlicensed band, the corresponding band should be reserved/acquired for a specific time duration through contention with other communication (e.g., WiFi) system irrespective of the LTE. Hereinafter, the time duration reserved/acquired for communication in the LTE-U band will be referred to as a reserved resource period (RRP). Various methods may exist to acquire the RRP. Typically, a method for transmitting a specific reservation signal to allow other communication system devices such as WiFi to recognize that a corresponding radio channel is busy or continuously transmitting a reference signal (RS) and a data signal to transmit a signal of a specific power level or more without disconnection for a reserved resource period (RRP) is available. In this way, if the eNB previously determines the RRP time duration for reserving the LTE-U band, the eNB previously notifies the UE of the determined RRP time duration to allow the UE to maintain a communication transmission/reception link for the corresponding indicated RRP. As a method for notifying the UE of corresponding RRP time duration information, the eNB may indicate corresponding RRP time duration information through another CC (e.g., LTE-A band) linked in the form of carrier aggregation.

As another example of an unlicensed band operation operating in a contention based random access mode, the eNB may perform carrier sensing (CS) before performing data transmission and reception. The eNB checks whether a current channel state of the SCell is busy or idle. If it is determined that the current channel state is idle, the eNB may transmit a scheduling grant through (E)PDCCH of the PCell (i.e., cross carrier scheduling, CCS) or through PDCCH of the SCell and attempt data transmission and reception. At this time, for example, an RRP comprised of M consecutive subframes (SFs) may be configured. In this case, a value of M and usage of the M subframes may previously be notified from the eNB to the UE through higher layer signaling (using PCell) or through a physical control/data channel. A start point of the RRP may be configured periodically (or semi-statically) by higher layer signaling. Alternatively, when the RRP start point is desired to be set to SF#n, the start point of the RRP may be designated through physical layer signaling at SF#n or SF#(n-k).

In a wireless cellular communication system, one eNB controls data transmission and reception for a plurality of user equipments (UEs), and scheduling information on downlink data, for example, time/frequency information for data transmission and MCS (modulation and coding scheme) and HARQ (hybrid automatic retransmission request) related information are transmitted to a corresponding UE to allow the UE to receive data. Similarly, the eNB

notifies the corresponding UE of uplink scheduling information to allow the UE to transmit uplink data. Recently, CA (carrier aggregation) for transmitting downlink data to a single UE by aggregating unit or component carrier (CC) has been introduced to support a wider bandwidth while using band identification of the related art. Particularly, in the LTE standard, self-carrier scheduling (self-CC) and cross-carrier scheduling have been considered. In the self-carrier scheduling, each cell transmits a control channel having scheduling information in a state that a plurality of CCs of different duplex modes or the same duplex mode are aggregated. In the cross-carrier scheduling, one cell transmits a control channel having scheduling information of another cell. In the current LTE standard, CA for transmitting downlink data by aggregating 5 CCs has been considered. However, CA enhancement for transmitting downlink data by aggregating 5 or more CCs (for example, 8 or 16 CCs) is recently considered to support traffic load which is rapidly increased.

In the present invention, in a state that a plurality of CC (component carriers) of different duplex modes or the same duplex mode are aggregated, a method for transmitting aperiodic CSI feedback, a UE behavior of the triggered aperiodic CSI feedback and a method for transmitting the corresponding feedback through an uplink channel will be suggested. Also, a method for reporting periodic CSI feedback will be suggested.

A method for configuring aperiodic CSI measurement target CCs/CSI processes/cell groups (CGs) may differently be applied to a case that the number of UL CCs configured (or activated) for the UE is a certain number or less (i.e., N or less) and a case that the number of UL CCs configured (or activated) for the UE exceeds a certain number (i.e., exceeds N). In this case, for example, N may be considered as 1.

For convenience of description, a scheme for configuring aperiodic CSI measurement target CCs/CSI processes/CGs independently (differently) depending on a time duration corresponding to (1) a detection timing (e.g., subframe) of UL grant DCI including CSI request or (2) a PUSCH transmission timing including aperiodic CSI will be referred to as TDM (time division modulation). Also, a scheme for configuring aperiodic CSI measurement target CCs/CSI processes/CGs independently (differently) per cell or CC in which aperiodic CSI report transmission is performed will be referred to as FDM (frequency division modulation). Also, a scheme for increasing the number of triggering sets by increasing bits of a CSI request field will be referred to as "Bit-Inc".

For example, a method for configuring aperiodic CSI measurement target CCs/CSI processes/CGs may differently be applied, as follows, to a case that the number of UL CCs configured (or activated) for the UE is a certain number or less (i.e., N or less) and a case that the number of UL CCs configured (or activated) for the UE exceeds a certain number (i.e., exceeds N).

As a method for configuring aperiodic CSI measurement target CCs/CSI processes/CGs, TDM may be applied to the case that the number of UL CCs configured (or activated) for the UE is a certain number or less, and FDM may be applied to the case that the number of UL CCs configured (or activated) for the UE exceeds a certain number.

As a method for configuring aperiodic CSI measurement target CCs/CSI processes/CGs, Bit-Inc may be applied to the case that the number of UL CCs configured (or activated) for the UE is a certain number or less, and FDM or TDM may be applied to the case that the number of UL CCs configured (or activated) for the UE exceeds a certain number.

The above methods (e.g., TDM, FDM, Bit_Inc) for configuring a triggering set or their combined methods may be applied to only if the number of DL CCs/cells configured for the UE is a certain number or more, and aperiodic CSI measurement target CCs/CSI processes/CGs may be configured in accordance with the conventional method if the number of DL CCs/cells configured for the UE is less than a certain number. Alternatively, the above methods (e.g., TDM, FDM, Bit_Inc) for configuring a triggering set or their combined methods may be applied to only if the number of CSI processes configured for the UE is a certain number or more, and aperiodic CSI measurement target CCs/CSI processes/CGs may be configured in accordance with the conventional method if the number of CSI processes configured for the UE is less than a certain number.

In accordance with another embodiment of the present invention, in a CA status, a method for configuring aperiodic CSI measurement target CCs or CSI processes may differently be applied to a case that PUCCH can be transmitted from Pcell only (i.e., configured by one CG only) and a case that PUCCH can be transmitted from other Scell in addition to Pcell and aperiodic CSI trigger is performed per CG (i.e., configured by two or more CGs).

For example, if PUCCH can be transmitted from Pcell only (i.e., configured by one CG only) in a state that the number of cells constituting CA (or the total number of CSI processes configured for the UE) is a specific value or more, as a method for configuring aperiodic CSI measurement target CCs or CSI processes, one of TDM/FDM/Bit-Inc is applied, and if PUCCH can be transmitted from other Scell in addition to Pcell and aperiodic CSI trigger is performed per CG (i.e., configured by two or more CGs) in a CA status that the number of cells are configured as above (or the number of CSI processes are configured for the UE), aperiodic CSI measurement target CC or CSI process sets common for UL CC may be configured based on the existing 2-bit CSI request bit.

For another example, if PUCCH can be transmitted from Pcell only (i.e., configured by one CG only) in a state that the number of cells constituting CA (or the total number of CSI processes configured for the UE) is a specific value or more, as a method for configuring aperiodic CSI measurement target CCs or CSI processes, one of TDM/FDM/Bit-Inc is applied, and if PUCCH can be transmitted from other Scell in addition to Pcell and aperiodic CSI trigger is performed per CG (i.e., configured by two or more CGs) in a CA status that the number of cells are configured as above (or the total number of CSI processes are configured for the UE), aperiodic CSI measurement target CC or CSI process sets common for UL CC may be configured based on the existing 2-bit CSI request bit when the number of CCs constituting CG is a certain number or less, and one of TDM/FDM/Bit-Inc may be applied when the number of CCs exceeds a certain number.

In more general, a method for configuring aperiodic CSI measurement target CCs or CSI processes may differently be applied depending on the number of CCs constituting CG (or the number of CSI processes configured per CG).

For example, when the number of CCs constituting CG (or the number of CSI processes configured per CG) is a certain number or less, aperiodic CSI measurement target CC or CSI process sets common for UL CC are configured based on the existing 2-bit CSI request bit, and one of TDM/FDM/Bit-Inc is applied when the number of CCs (or the number of CSI processes configured per CG) exceeds a certain number.

For another example, when the number of CCs constituting CG (or the number of CSI processes configured per CG) is a certain number or less, TDM or Bit-Inc scheme is applied, and one of TDM/FDM/Bit-Inc is applied when the number of CCs (or the number of CSI processes configured per CG) exceeds a certain number.

Meanwhile, PUCCH transmission may be configured even in other Scell in addition to Pcell in a CA status of a certain number of CCs or less (e.g., 5 CCs or less), whereas PUCCH transmission may be configured in Pcell only even in a massive CA status of a certain number of CCs or more (e.g., 10 CCs or more).

If PUCCH is configured to be transmitted even in other Scell in addition to Pcell in a CA status of a certain number of CCs or less (i.e., configured by two or more CGs, this is referred to as "PUCCH on Scell" for convenience), a problem occurs in that UL grant for obtaining CSI and resource overhead are increased even if a lot of cells do not exist. Therefore, even in this case, aperiodic CSI trigger may not be performed per CG and aperiodic CSI measurement target CC or CSI process sets may be configured for all DL CCs not each CG, and only one aperiodic CSI report may be triggered at one time for all CAs. For example, when there are a cell group 1 comprised of {CC 1, CC 2, CC 3} and a cell group 2 comprised of {CC 4, CC 5} with respect to 5 CC CAs, CSI measurement target set may be configured for all DL CCs as listed in the following Table, and only one aperiodic CSI report trigger may be indicated for all CAs. Also, the following triggering set may commonly be applied to all UL CCs.

TABLE 10

CSI request bit field	Detailed description
00	No aperiodic CSI report is triggered
01	PUSCH transmission CC (or linked DL CC)
10	CC 2, 3
11	CC 4, 5

On the contrary, if PUCCH is configured to be transmitted in Pcell only in a massive CA status of a certain number of CCs or more (i.e., configured by only one CG), problems occur in that selection efficiency of aperiodic target CCs/CSI processes is reduced to maintain a CSI request bit, and overhead of a CSI request bit is increased to increase a size of aperiodic CSI measurement target CC or CSI process set. Therefore, even in this case, aperiodic CSI measurement target CC or CSI process sets may be configured independently in a unit of cell group, and a plurality of aperiodic CSI reports may simultaneously be triggered for all CAs at one time.

For example, a cell group 1 comprised of {CC 1, CC 2, CC 3, CC 4, CC 5, CC 6, CC 7, CC 8} and a cell group 2 comprised of {CC 9, CC 10, CC 11, CC 12, CC 13, CC 14, CC 15, CC 16} are configured for 16 CC CAs. However, even in the case that PUCCH is configured to be transmitted in only one Pcell (e.g., CC 1), PUSCH for two aperiodic CSI reports may be triggered at one time and CSI measurement target set per CG may be configured independently as listed in the following Table.

TABLE 11

CSI request bit field	CSI measurement target CCs when aperiodic CSI feedback is transmitted to PUSCH 1	CSI measurement target CCs when aperiodic CSI feedback is transmitted to PUSCH 2
00	No aperiodic CSI report is triggered	No aperiodic CSI report is triggered
01	CC 1	CC 9
10	CC 2, 3, 4, 5	CC 9, 10, 11, 12
11	CC 6, 7, 8	CC 13, 14, 15, 16

As another method, aperiodic CSI measurement target CC or CSI process set may be configured for all CAs, and aperiodic CSI report may be configured such that a plurality of triggers may simultaneously be performed at one time. Alternatively, aperiodic CSI measurement target CC or CSI process set may be configured for all CAs, and a plurality of aperiodic CSI reports based on the plurality of triggers may also be configured to be transmitted by feedback at one time. This case may be applied to the PUCCH on Scell status (in a CA status of a certain number of CCs or less).

As still another method, aperiodic CSI measurement target CC or CSI process set configured through a higher layer may be configured independently (differently) in accordance with a DCI format of PDCCH that includes an aperiodic CSI request field. For example, a different aperiodic CSI measurement target CC/CSI process set may differently be configured for each of DCI format 0 and DCI format 4, and some CC/CSI process sets configured for each format may be configured equally.

According to the current LTE standard, UCI transmission may be performed as follows in accordance with conditions. If UL grant DCI does not occur, HARQ-ACK and periodic CSI are transmitted to Pcell PUCCH.

If UL grant DCI occurs but aperiodic CSI report trigger does not occur, HARQ-ACK and periodic CSI are transmitted by piggyback to PUSCH having the lowest cell index among cells indicated by UL grant of a corresponding timing when PUCCH-PUSCH simultaneous transmission is configured to be unavailable.

If UL grant DCI occurs but aperiodic CSI report trigger does not occur, HARQ-ACK and periodic CSI are transmitted by piggyback to PUSCH having the lowest cell index among cells indicated by UL grant of a corresponding timing when PUCCH-PUSCH simultaneous transmission is configured to be available.

If UL grant DCI occurs and aperiodic CSI report trigger occurs, HARQ-ACK is transmitted by piggyback to PUSCH which will transmit aperiodic CSI, when PUCCH-PUSCH simultaneous transmission is configured to be unavailable. Periodic CSI is pushed back on the priority with aperiodic CSI and then dropped.

If UL grant DCI occurs and aperiodic CSI report trigger occurs, HARQ-ACK is transmitted to Pcell PUCCH when PUCCH-PUSCH simultaneous transmission is configured to be available. Periodic CSI is pushed back on the priority with aperiodic CSI and then dropped.

In accordance with another embodiment of the present invention, if a plurality of aperiodic CSI triggers occur at the same time or aperiodic CSI trigger occurs per CG at the same time, UCI (e.g., HARQ-ACK and/or periodic CSI) may be transmitted through piggyback to PUSCH having the lowest cell index among a plurality of aperiodic CSI transmission PUSCHs.

Alternatively, if a plurality of PUSCHs including aperiodic CSI are transmitted at the same time or PUSCH

including aperiodic CSI is transmitted per CG at the same time, UCI (e.g., HARQ-ACK and/or periodic CSI) may be transmitted through piggyback to PUSCH having the lowest cell index among a plurality of aperiodic CSI transmission PUSCHs.

In accordance with still another embodiment of the present invention, if specific channel coding (e.g., turbo coding) is applied to specific UCI, bits may be subjected to zero padding as much as predefined bits in accordance with a size of the corresponding UCI and then may be used as inputs of channel coding. For example, the UCI may be aperiodic CSI, periodic CSI, HARQ-ACK, or combination of some of them. Also, the corresponding UCI (combination) may be transmitted to PUCCH or PUSCH. As a more detailed example, if CSI is greater than specific bits (e.g., 140 bits), a rule may be defined such that turbo coding may be applied thereto. If UCI size (including CRC) is not a multiple of 8, final input bits of channel coding may be subjected to zero padding to reach a multiple of 8. At this time, a position of zero padding may be mapped between UCI and CRC, or may be mapped after UCI and CRC. The multiple of 8 is intended to use a QPP (quadratic permutation polynomial) interleaver used for turbo coding of the LTE.

Since the examples of the above-described suggestions may be included as one of the implementation methods of the present invention, it will be apparent that the examples may be regarded as the suggested methods. Also, although the above-described suggestions may be implemented independently, the suggestions may be implemented in the form of combination (or incorporation) of some of the suggested methods. A rule may be defined such that information as to application of the suggested methods (or information on the rules of the suggested methods) may be notified from the eNB to the UE through a predefined signal (e.g., physical layer signal or higher layer signal).

FIG. 7 is a diagram illustrating an operation according to one embodiment of the present invention.

FIG. 7 relates to a method for an aperiodic channel state reporting for one or more cell groups in a wireless communication system. The method may be performed by the terminal. The terminal **71** may receive an aperiodic channel state information (CSI) report request per cell group from the base station **72** (**S710**). The terminal may calculate aperiodic CSI for a CSI measurement target indicated by the aperiodic CSI report request (**S720**) and transmit the calculated aperiodic CSI to the base station (**S730**). The CSI measurement target may be configured differently depending on whether the number of cell groups is one or two or more.

Also, if the number of cell groups is two or more for the terminal, the CSI measurement target may be configured commonly for the two or more cell groups when the total number of cells is a certain number or less. The aperiodic CSI report request may be common for the two or more cell groups.

Also, if the number of cell groups is one for the terminal, a plurality of CSI measurement targets may be configured when the total number of cells is a certain number or more. The aperiodic CSI report request may be specific per the plurality of CSI measurement targets.

Also, the aperiodic CSI may be transmitted to at least one physical uplink shared channel (PUSCH), and if a plurality of PUSCHs are used for transmission of the aperiodic CSI, hybrid automatic retransmission request (HARQ)-ACK (acknowledgment) and/or periodic CSI may be transmitted through a piggyback to PUSCH having the lowest cell index.

Also, if the number of bits of uplink control information that includes the aperiodic CSI, the HARQ-ACK and/or the periodic CSI is greater than a certain number, bits of the uplink control information padded with a predefined number of zero bits may be used as inputs of channel coding.

Also, the predefined number of zero bits may be configured to be arranged between the uplink control information and cyclic redundancy check (CRC) bits or after the uplink control information and the CRC bits.

Although the embodiments according to the present invention have been briefly described with reference to FIG. 7, the embodiment related to FIG. 7 may include at least a part of the aforementioned embodiment(s) alternatively or additionally.

FIG. 8 is a block diagram illustrating a transmitter **10** and a receiver **20** configured to implement embodiments of the present invention. Each of the transmitter **10** and receiver **20** includes a radio frequency (RF) unit **13**, **23** capable of transmitting or receiving a radio signal that carries information and/or data, a signal, a message, etc., a memory **12**, **22** configured to store various kinds of information related to communication with a wireless communication system, and a processor **11**, **21** operatively connected to elements such as the RF unit **13**, **23** and the memory **12**, **22** to control the memory **12**, **22** and/or the RF unit **13**, **23** to allow the device to implement at least one of the embodiments of the present invention described above.

The memory **12**, **22** may store a program for processing and controlling the processor **11**, **21**, and temporarily store input/output information. The memory **12**, **22** may also be utilized as a buffer. The processor **11**, **21** controls overall operations of various modules in the transmitter or the receiver. Particularly, the processor **11**, **21** may perform various control functions for implementation of the present invention. The processors **11** and **21** may be referred to as controllers, microcontrollers, microprocessors, microcomputers, or the like. The processors **11** and **21** may be achieved by hardware, firmware, software, or a combination thereof. In a hardware configuration for an embodiment of the present invention, the processor **11**, **21** may be provided with application specific integrated circuits (ASICs) or digital signal processors (DSPs), digital signal processing devices (DSPDs), programmable logic devices (PLDs), and field programmable gate arrays (FPGAs) that are configured to implement the present invention. In the case which the present invention is implemented using firmware or software, the firmware or software may be provided with a module, a procedure, a function, or the like which performs the functions or operations of the present invention. The firmware or software configured to implement the present invention may be provided in the processor **11**, **21** or stored in the memory **12**, **22** to be driven by the processor **11**, **21**.

The processor **11** of the transmitter **10** performs predetermined coding and modulation of a signal and/or data scheduled by the processor **11** or a scheduler connected to the processor **11**, and then transmits a signal and/or data to the RF unit **13**. For example, the processor **11** converts a data sequence to be transmitted into K layers through demultiplexing and channel coding, scrambling, and modulation. The coded data sequence is referred to as a codeword, and is equivalent to a transport block which is a data block provided by the MAC layer. One transport block is coded as one codeword, and each codeword is transmitted to the receiver in the form of one or more layers. To perform frequency-up transformation, the RF unit **13** may include an oscillator. The RF unit **13** may include Nt transmit antennas (wherein Nt is a positive integer greater than or equal to 1).

The signal processing procedure in the receiver **20** is configured as a reverse procedure of the signal processing procedure in the transmitter **10**. The RF unit **23** of the receiver **20** receives a radio signal transmitted from the transmitter **10** under control of the processor **21**. The RF unit **23** may include N_r receive antennas, and retrieves baseband signals by frequency down-converting the signals received through the receive antennas. The RF unit **23** may include an oscillator to perform frequency down-converting. The processor **21** may perform decoding and demodulation on the radio signal received through the receive antennas, thereby retrieving data that the transmitter **10** has originally intended to transmit.

The RF unit **13**, **23** includes one or more antennas. According to an embodiment of the present invention, the antennas function to transmit signals processed by the RF unit **13**, **23** are to receive radio signals and deliver the same to the RF unit **13**, **23**. The antennas are also called antenna ports. Each antenna may correspond to one physical antenna or be configured by a combination of two or more physical antenna elements. A signal transmitted through each antenna cannot be decomposed by the receiver **20** anymore. A reference signal (RS) transmitted in accordance with a corresponding antenna defines an antenna from the perspective of the receiver **20**, enables the receiver **20** to perform channel estimation on the antenna irrespective of whether the channel is a single radio channel from one physical antenna or a composite channel from a plurality of physical antenna elements including the antenna. That is, an antenna is defined such that a channel for delivering a symbol on the antenna is derived from a channel for delivering another symbol on the same antenna. An RF unit supporting the Multiple-Input Multiple-Output (MIMO) for transmitting and receiving data using a plurality of antennas may be connected to two or more antennas.

In embodiments of the present invention, the UE operates as the transmitter **10** on uplink, and operates as the receiver **20** on downlink. In embodiments of the present invention, the eNB operates as the receiver **20** on uplink, and operates as the transmitter **10** on downlink.

The transmitter and/or receiver may be implemented by one or more embodiments of the present invention among the embodiments described above.

Detailed descriptions of preferred embodiments of the present invention have been given to allow those skilled in the art to implement and practice the present invention. Although descriptions have been given of the preferred embodiments of the present invention, it will be apparent to those skilled in the art that various modifications and variations can be made in the present invention defined in the appended claims. Thus, the present invention is not intended to be limited to the embodiments described herein, but is intended to have the widest scope consistent with the principles and novel features disclosed herein.

INDUSTRIAL APPLICABILITY

The present invention is applicable to wireless communication devices such as a terminal, a relay, and a base station.

The invention claimed is:

1. A method for aperiodic channel state reporting for one or more cell groups in a wireless communication system, the method being performed by a terminal and comprising:

receiving an aperiodic channel state information (CSI) report request for each of the one or more cell groups from a base station (BS);

calculating aperiodic CSI for one or more CSI measurement targets indicated by the received aperiodic CSI report request; and

transmitting the calculated aperiodic CSI to the BS,

wherein the one or more CSI measurement targets are configured differently depending on whether a Secondary Cell (SCell) configured with a Physical Uplink Control Channel (PUCCH) resource is included in the one or more cell groups,

wherein the one or more CSI measurement targets are a single common CSI measurement target for the one or more cell groups when the SCell is included in the one or more cell groups and when a total number of cells of the one or more cell groups is less than a predetermined number, and

wherein the one or more CSI measurement targets are plural and independent when the SCell is not included in the one or more cell groups and when the total number of cells is more than the predetermined number.

2. The method according to claim **1**, wherein the received aperiodic CSI report request is specific to the one or more CSI measurement targets when the SCell is not included in the one or more cell groups.

3. The method according to claim **1**, wherein: the calculated aperiodic CSI is transmitted to at least one (physical uplink shared channel (PUSCH)); and at least hybrid automatic retransmission request (HARQ)-acknowledgment (ACK) or periodic CSI is transmitted through a piggyback to a PUSCH having a lowest cell index when a plurality of PUSCHs are used for transmission of the calculated aperiodic CSI.

4. The method according to claim **3**, wherein bits of uplink (UL) control information padded with a predefined number of zero bits are used as inputs of channel coding when a number of bits of the UL control information that includes at least the calculated aperiodic CSI, the HARQ-ACK or a periodic CSI is greater than a specific number.

5. The method according to claim **4**, wherein the predefined number of zero bits are arranged between the UL control information and cyclic redundancy check (CRC) bits or after the UL control information and the CRC bits.

6. A terminal for an aperiodic channel state reporting for one or more cell groups in a wireless communication system, the terminal comprising:

a transceiver configured to transmit and receive signals; and

a processor configured to:

control the transceiver to receive an aperiodic channel state information (CSI) report request for each of the one or more cell groups from a base station (BS);

calculate aperiodic CSI for one or more CSI measurement targets indicated by the received aperiodic CSI report request; and

control the transceiver to transmit the calculated aperiodic CSI to the BS,

wherein the one or more CSI measurement targets are configured differently depending on whether a Secondary Cell (SCell) configured with a Physical Uplink Control Channel (PUCCH) resource is included in the one or more cell groups,

wherein the one or more CSI measurement targets are a single common CSI measurement target for the one or more cell groups when the SCell is included in the one or more cell groups and when a total number of cells of the one or more cell groups is less than a predetermined number, and

wherein the one or more CSI measurement targets are plural and independent when the SCell is not included in the one or more cell groups and when the total number of cells is more than the predetermined number.

5

7. The terminal according to claim 6, wherein the received aperiodic CSI report request is specific to the one or more CSI measurement targets when the SCell is not included in the one or more cell groups.

8. The terminal according to claim 6, wherein:

10

the calculated aperiodic CSI is transmitted to at least one (physical uplink shared channel PUSCH); and

at least hybrid automatic retransmission request (HARQ)-acknowledgment (ACK) or periodic CSI is transmitted

through a piggyback to a PUSCH having a lowest cell

15

index when a plurality of PUSCHs are used for transmission of the calculated aperiodic CSI.

9. The terminal according to claim 8, wherein bits of uplink (UL) control information padded with a predefined number of zero bits are used as inputs of channel coding

20

when a number of bits of the UL control information that includes at least the calculated aperiodic CSI, the HARQ-

ACK or a periodic CSI is greater than a specific number.

10. The terminal according to claim 9, wherein the predefined number of zero bits are arranged between the UL

25

control information and cyclic redundancy check (CRC) bits or after the UL control information and the CRC bits.

* * * * *