



US010338689B1

(12) **United States Patent**  
**Patoskie**

(10) **Patent No.:** **US 10,338,689 B1**  
(45) **Date of Patent:** **\*Jul. 2, 2019**

(54) **SYSTEM AND METHOD FOR REDIRECTING CONTENT BASED ON GESTURES**

*G06Q 30/0277* (2013.01); *G09G 5/005* (2013.01); *H04W 4/21* (2018.02); *G09G 2354/00* (2013.01); *G09G 2370/022* (2013.01); *H04W 88/02* (2013.01)

(71) Applicant: **OPEN INVENTION NETWORK LLC**, Durham, NC (US)

(58) **Field of Classification Search**

CPC ..... *G06F 3/017*; *G06F 3/0346*; *G06F 3/1454*; *G06F 3/013*; *G06F 17/212*; *H04W 4/206*; *G09G 5/005*; *G06Q 30/0277*

(72) Inventor: **John Patoskie**, Allen, TX (US)

USPC ..... 709/202, 203, 217, 226, 232, 238  
See application file for complete search history.

(73) Assignee: **OPEN INVENTION NETWORK LLC**, Durham, NC (US)

(\*) Notice: Subject to any disclaimer, the term of this patent is extended or adjusted under 35 U.S.C. 154(b) by 0 days.

(56) **References Cited**

This patent is subject to a terminal disclaimer.

U.S. PATENT DOCUMENTS

(21) Appl. No.: **15/494,721**

7,173,604	B2 *	2/2007	Marvit	.....	<i>G06F 3/017</i>
					345/156
7,904,409	B2 *	3/2011	Prathaban	.....	<i>G06F 17/3089</i>
					706/47
8,014,567	B2 *	9/2011	Yoon	.....	<i>G06K 9/00355</i>
					345/156
8,112,719	B2 *	2/2012	Hsu	.....	<i>G06K 9/00355</i>
					715/810

(22) Filed: **Apr. 24, 2017**

**Related U.S. Application Data**

(Continued)

(63) Continuation of application No. 14/734,635, filed on Jun. 9, 2015, now Pat. No. 9,632,588, which is a continuation of application No. 13/078,938, filed on Apr. 2, 2011, now Pat. No. 9,094,813.

*Primary Examiner* — Michael Won

(51) **Int. Cl.**

(57) **ABSTRACT**

- G06F 15/16* (2006.01)
- G06F 3/01* (2006.01)
- G06F 17/21* (2006.01)
- G06F 3/0346* (2013.01)
- G06F 3/14* (2006.01)
- G09G 5/00* (2006.01)
- G06Q 30/02* (2012.01)
- H04W 4/21* (2018.01)
- H04W 88/02* (2009.01)

Content such as advertisements received into a mobile device may be more appropriately displayed on an alternative device remote from the mobile device. When ad content is received into the mobile device, the user may perform a physical gesture such as movement of the device or an associated motion sensor. The physical gesture is analyzed in the mobile device and causes the ad content to be redirected to the remote device. Additional physical gestures by the user can be interpreted in the mobile device to manipulate the content on the remote device.

(52) **U.S. Cl.**

CPC ..... *G06F 3/017* (2013.01); *G06F 3/013* (2013.01); *G06F 3/0346* (2013.01); *G06F 3/1454* (2013.01); *G06F 17/212* (2013.01);

**20 Claims, 5 Drawing Sheets**

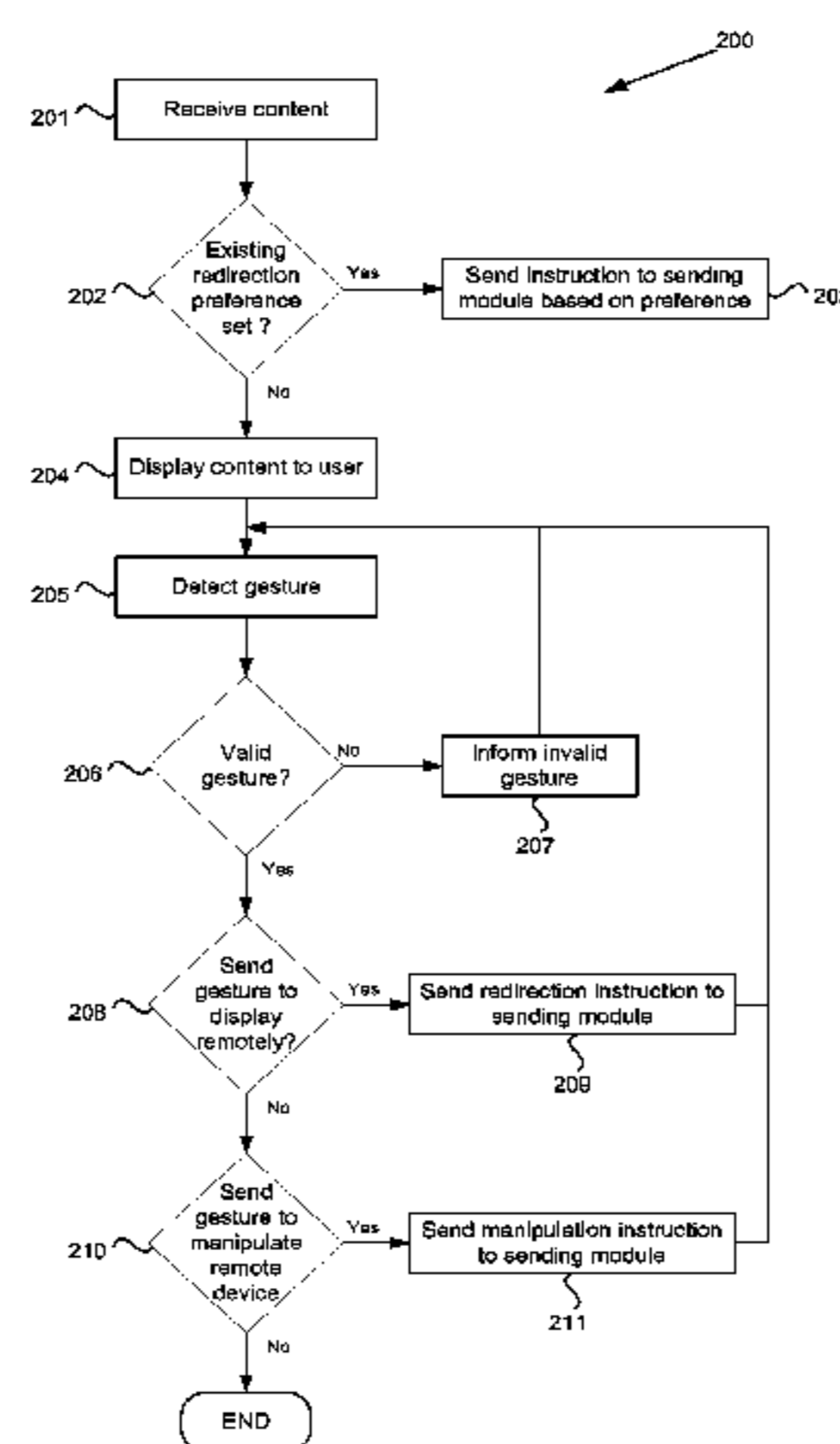

(56)

References Cited

U.S. PATENT DOCUMENTS

8,150,384	B2 *	4/2012	Abifaker	.....	G06F 3/017	455/418
8,194,921	B2 *	6/2012	Kongqiao	.....	G06F 3/017	382/103
8,325,978	B2 *	12/2012	Chai	.....	G06K 9/00335	382/103
8,526,675	B2 *	9/2013	Ruan	.....	G06K 9/00355	348/169
8,542,320	B2 *	9/2013	Berestov	.....	H04N 21/4104	345/156
8,582,037	B2 *	11/2013	Stern	.....	G06F 3/017	348/208.16
8,593,576	B2 *	11/2013	Friedman	.....	H04N 21/42204	340/12.28
8,665,075	B2 *	3/2014	Pratt	.....	G08C 17/02	340/12.1
8,692,764	B2 *	4/2014	Marvit	.....	G06F 1/1613	345/156
8,717,318	B2 *	5/2014	Anderson	.....	G06F 3/011	345/173
8,750,573	B2 *	6/2014	Ming-Chang	.....	G06K 9/00335	382/107
8,831,794	B2 *	9/2014	Persaud	.....	A63F 13/06	340/12.22
8,854,887	B2 *	10/2014	Wang	.....	G11C 11/5628	365/185.03
8,873,841	B2 *	10/2014	Yang	.....	G06F 3/017	382/115
9,176,649	B2 *	11/2015	Ayanam	.....	G06F 3/0484	
2004/0133428	A1 *	7/2004	Brittan	.....	G06F 9/5044	704/276
2004/0259591	A1 *	12/2004	Grams	.....	G06F 3/017	455/556.1
2005/0093868	A1 *	5/2005	Hinckley	.....	G06F 3/011	345/502
2006/0081771	A1 *	4/2006	Eliad Wardimon	.....	G01J 1/32	250/221
2006/0197753	A1 *	9/2006	Hotelling	.....	G06F 1/1626	345/173
2006/0248570	A1 *	11/2006	Witwer	.....	H04N 5/44591	725/135
2006/0249010	A1 *	11/2006	John	.....	F41A 17/06	89/1.11
2007/0013539	A1 *	1/2007	Choi	.....	G10H 1/0091	340/671
2007/0106483	A1 *	5/2007	Kelley	.....	G01P 15/0891	702/141
2007/0139569	A1 *	6/2007	Matsubayashi	.....	G06F 3/0346	348/734
2008/0001770	A1 *	1/2008	Ito	.....	G06F 1/1626	340/669
2008/0040692	A1 *	2/2008	Sunday	.....	G06F 3/04883	715/863
2008/0159596	A1 *	7/2008	Li	.....	G06K 9/00335	382/107
2008/0162670	A1 *	7/2008	Chapweske	.....	G06F 8/65	709/219
2008/0178126	A1 *	7/2008	Beeck	.....	G06F 3/017	715/863
2008/0195735	A1 *	8/2008	Hodges	.....	G06F 1/1626	709/227
2008/0246734	A1 *	10/2008	Tsui	.....	H02J 7/0055	345/169
2008/0252509	A1 *	10/2008	Yokozawa	.....	G08C 17/02	341/176
2009/0088204	A1 *	4/2009	Culbert	.....	G06F 3/017	455/556.1
2009/0197635	A1 *	8/2009	Kim	.....	G06F 3/0346	455/550.1
2009/0262069	A1 *	10/2009	Huntington	.....	G06F 21/34	345/156
2009/0262074	A1 *	10/2009	Nasiri	.....	A63F 13/06	345/158
2009/0265627	A1 *	10/2009	Kim	.....	G06F 1/1626	715/702
2009/0265671	A1 *	10/2009	Sachs	.....	G06F 3/017	715/863
2009/0303204	A1 *	12/2009	Nasiri	.....	A63F 13/06	345/184
2010/0033299	A1 *	2/2010	Davis	.....	G06F 1/1626	340/5.1
2010/0050076	A1 *	2/2010	Roth	.....	G06F 3/04883	715/702
2010/0083189	A1 *	4/2010	Arlein	.....	G06F 3/017	715/863
2010/0153495	A1 *	6/2010	Barger	.....	G06F 17/27	709/203
2010/0188328	A1 *	7/2010	Dodge	.....	G06F 3/0346	345/156
2010/0245131	A1 *	9/2010	Graumann	.....	G01P 15/00	341/20
2010/0257447	A1 *	10/2010	Kim	.....	G06F 3/04883	715/702
2010/0306670	A1 *	12/2010	Quinn	.....	G06Q 10/1095	715/753
2011/0018794	A1 *	1/2011	Linsky	.....	G06F 1/163	345/156
2011/0102149	A1 *	5/2011	Lin	.....	G06F 3/012	340/10.1
2011/0231768	A1 *	9/2011	Tovar	.....	G06F 17/30873	715/735
2011/0273625	A1 *	11/2011	McMahon	.....	G06F 21/445	348/734
2011/0312279	A1 *	12/2011	Tsai	.....	G01S 11/02	455/67.11
2012/0017147	A1 *	1/2012	Mark	.....	G06F 1/1639	715/702
2012/0127083	A1 *	5/2012	Kushler	.....	G06F 3/04886	345/169
2012/0131601	A1 *	5/2012	McDysan	.....	H04N 21/23805	725/1
2012/0151420	A1 *	6/2012	Amento	.....	G06F 3/017	715/863
2012/0198353	A1 *	8/2012	Lee	.....	G06F 3/017	715/748
2012/0254228	A1 *	10/2012	Patoskie	.....	G06F 17/30867	707/769
2012/0254463	A1 *	10/2012	Patoskie	.....	G06F 1/1694	709/238
2012/0306622	A1 *	12/2012	Trinh	.....	H04L 63/08	340/10.1
2012/0309516	A1 *	12/2012	Langridge	.....	G06K 9/00355	463/31
2013/0086056	A1 *	4/2013	Dyor	.....	G06F 3/167	707/730
2014/0143660	A1 *	5/2014	Stoekmann	.....	G06F 17/2205	715/255
2015/0316990	A1 *	11/2015	Pacheco	.....	G06F 3/017	715/716

\* cited by examiner

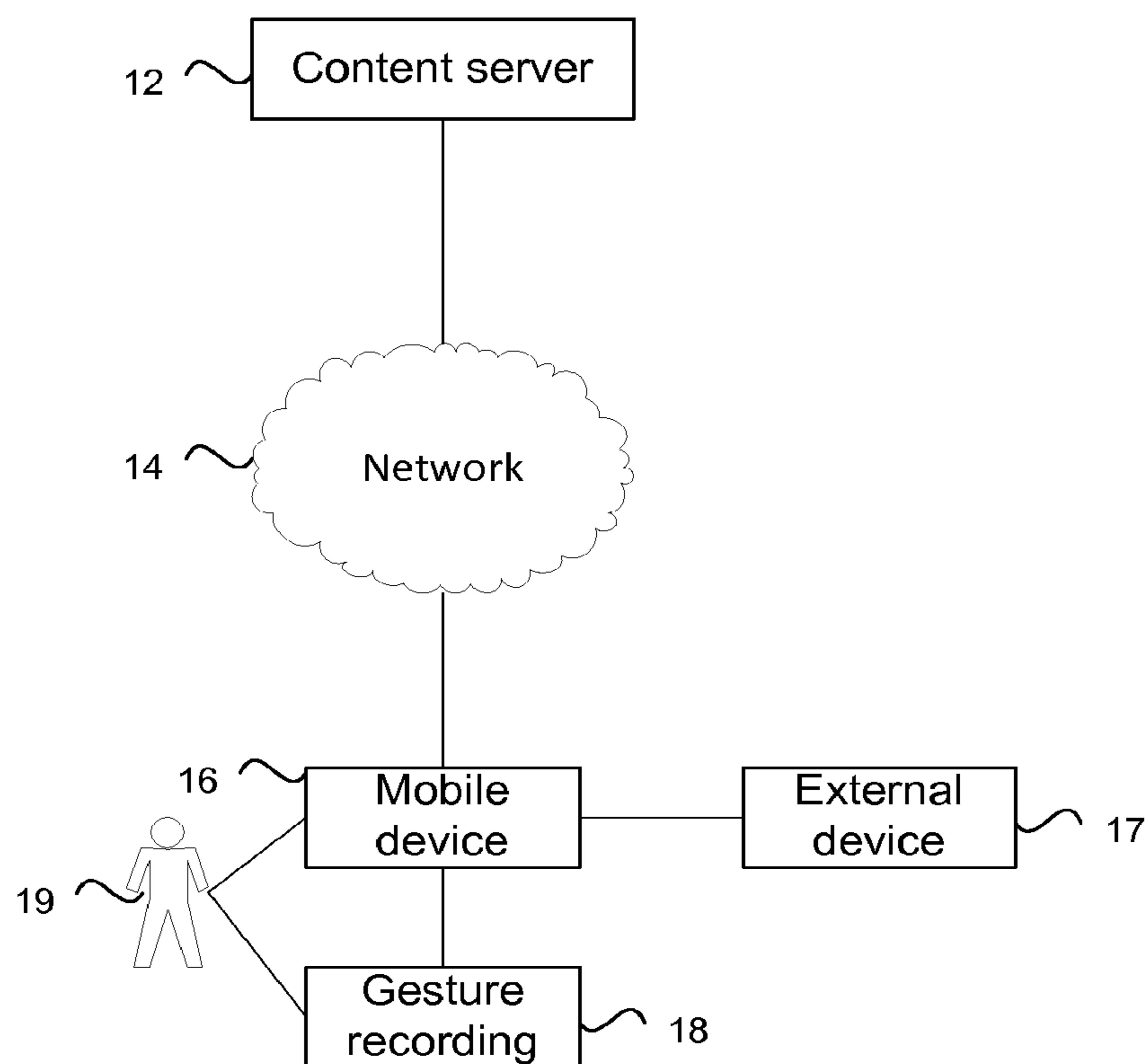

Figure 1

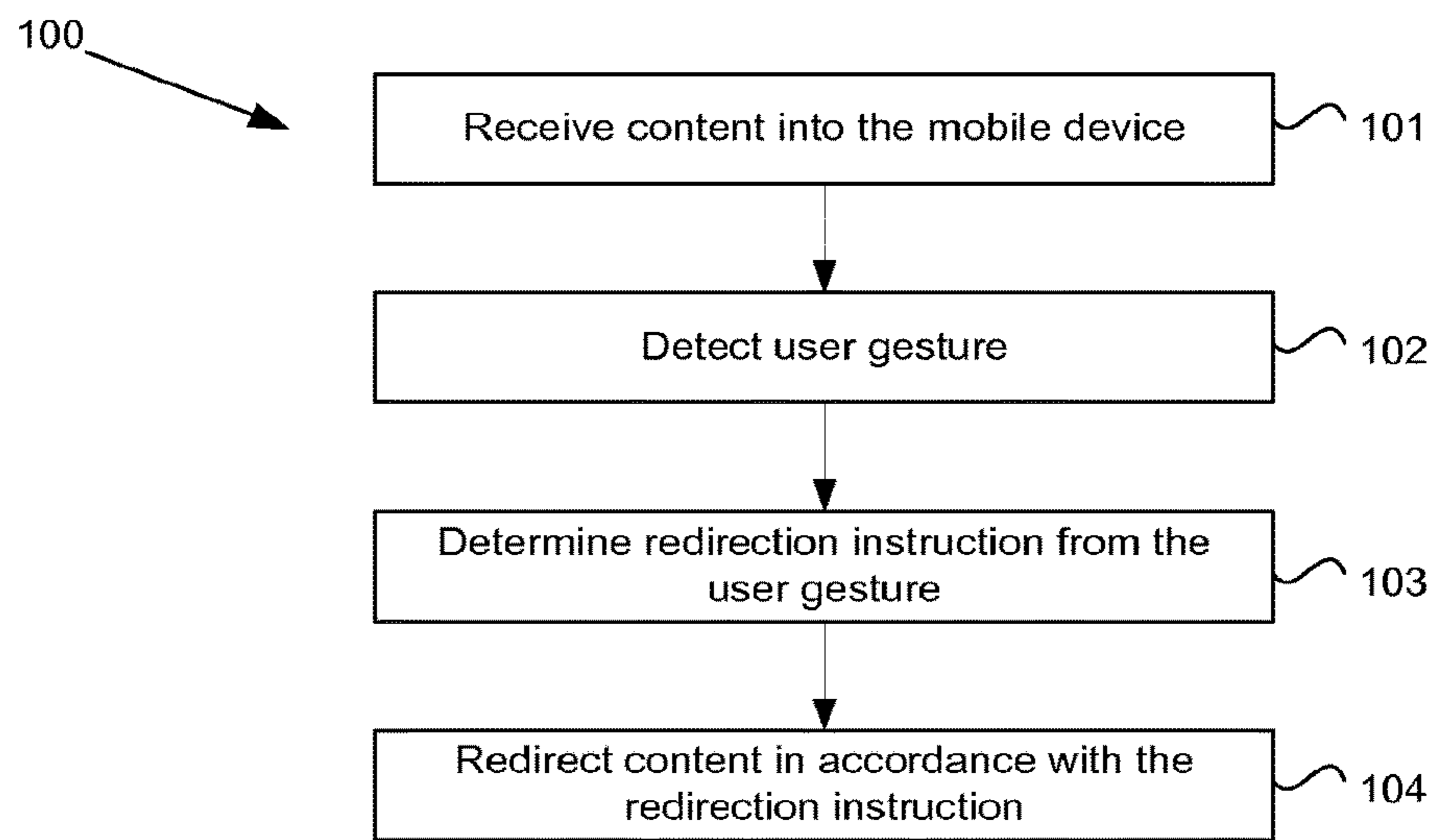

Figure 2

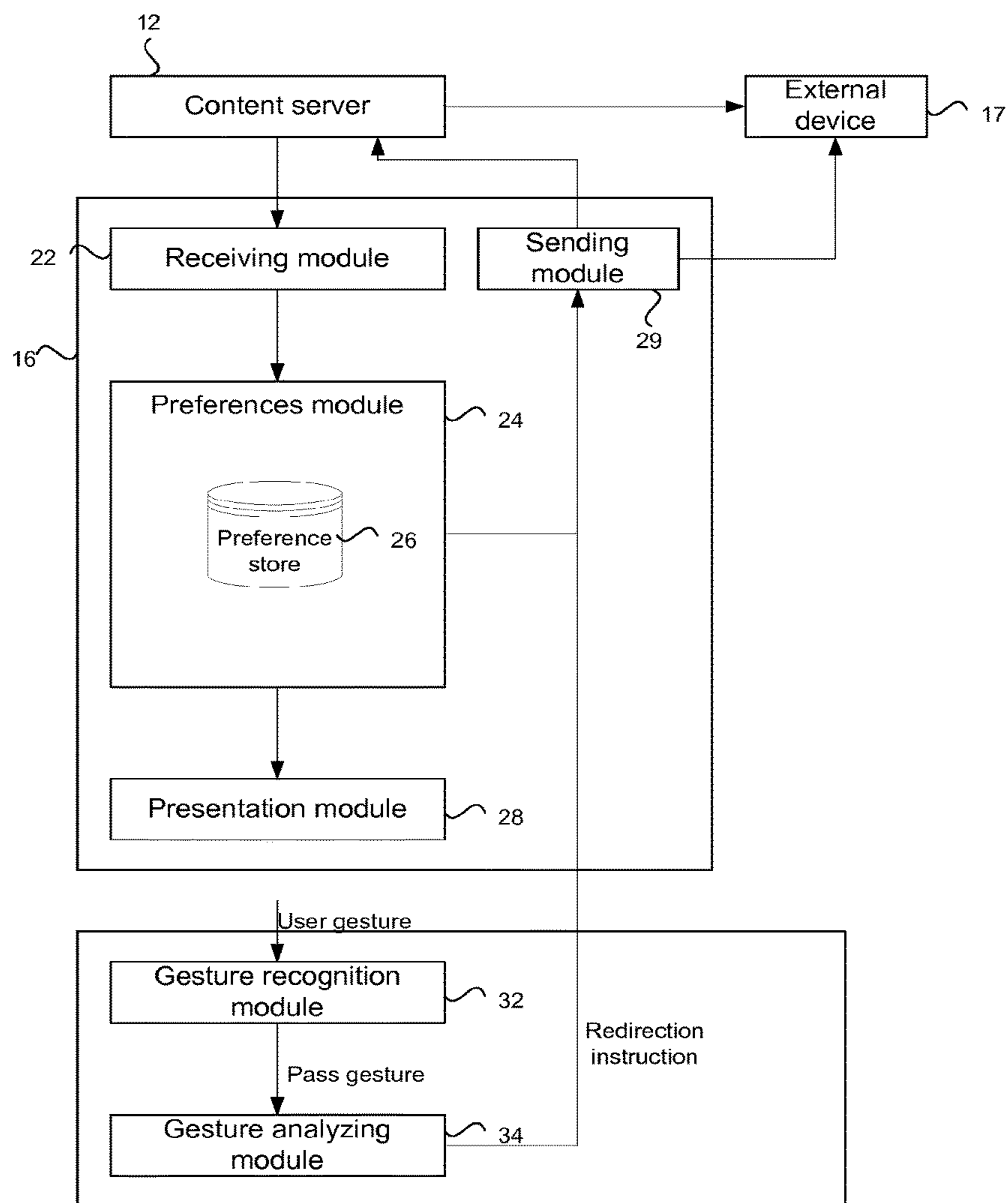

Figure 3

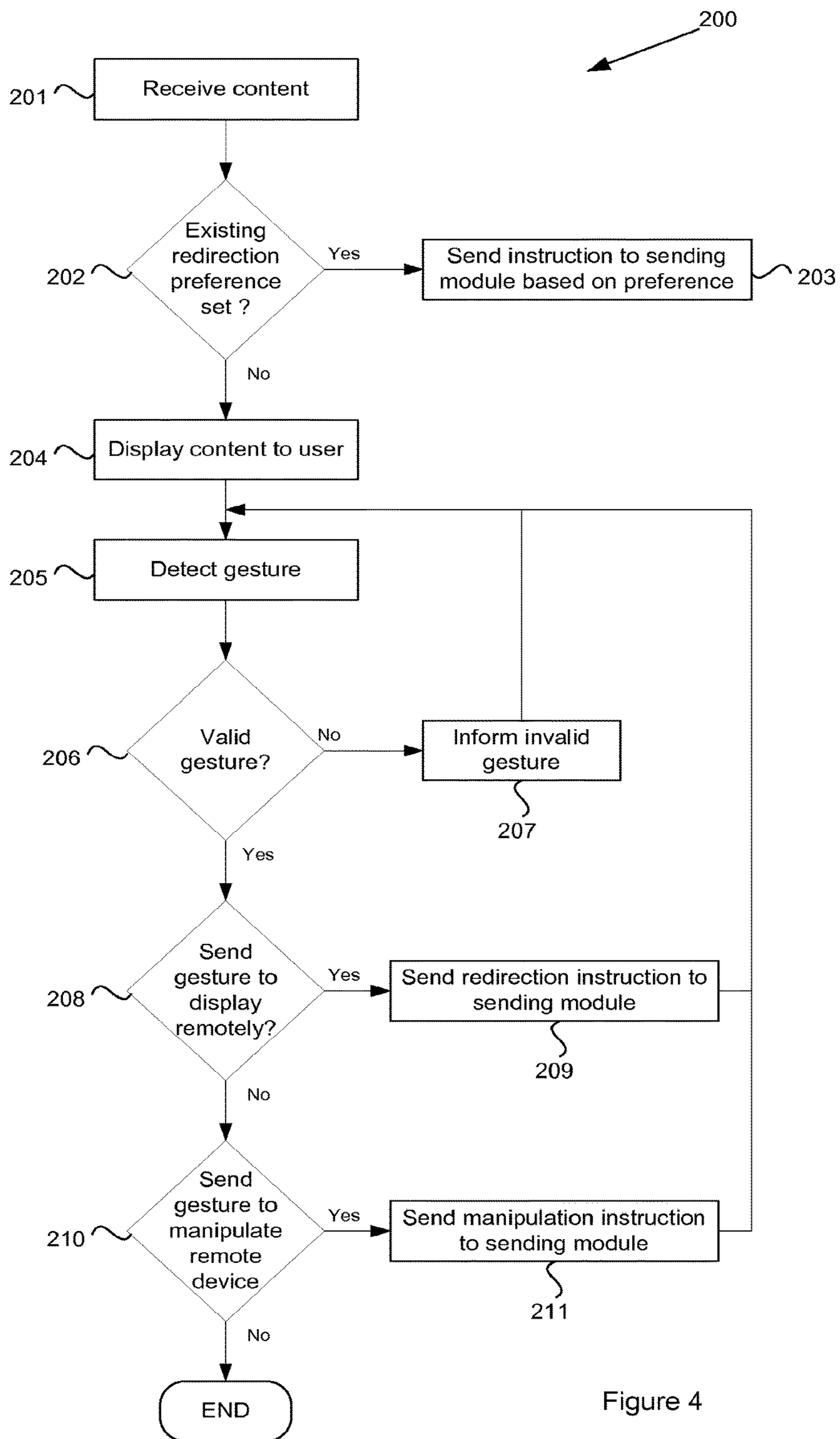

Figure 4

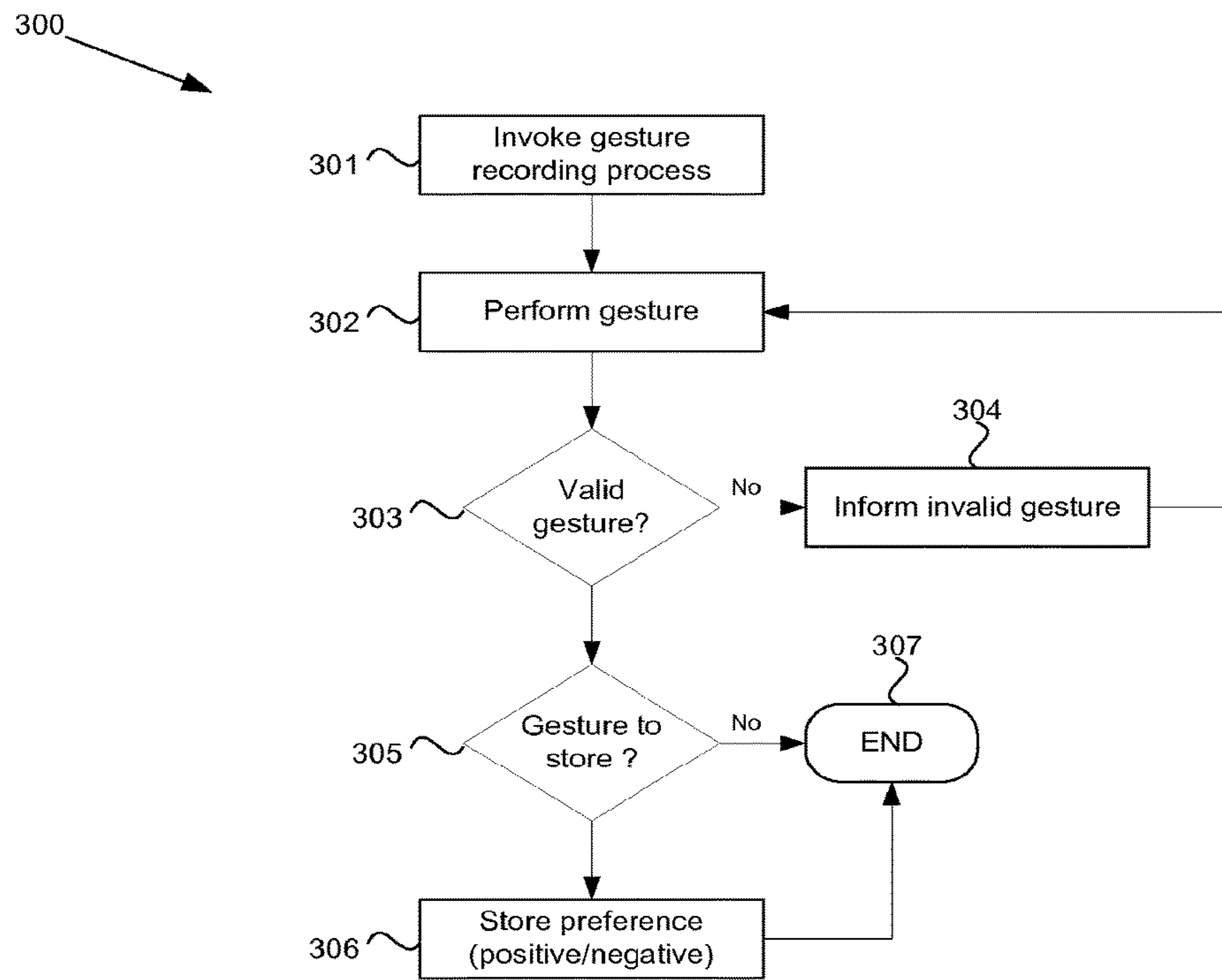

Figure 5

1

## SYSTEM AND METHOD FOR REDIRECTING CONTENT BASED ON GESTURES

### CROSS-REFERENCE TO RELATED APPLICATIONS

This application claims priority of and is a continuation of U.S. Ser. No. 14/734,635, entitled SYSTEM AND METHOD FOR REDIRECTING CONTENT BASED ON GESTURES, filed on Jun. 9, 2015, now issued U.S. Pat. No. 9,632,588, issued Apr. 25, 2017, which is a continuation of U.S. Ser. No. 13/078,938, entitled SYSTEM AND METHOD FOR REDIRECTING CONTENT BASED ON GESTURES, filed on Apr. 2, 2011, now issued U.S. Pat. No. 9,094,813, issued Jul. 28, 2015, incorporated herein by reference in their entirety.

### FIELD OF THE INVENTION

This disclosure relates to the provision of content to mobile devices and in particular to systems and methods for redirecting content.

### BACKGROUND OF THE INVENTION

Mobile device capabilities have grown dramatically in modern times. There is now a vast variety of content that can be presented on mobile devices, including web content. Part of this content may include unsolicited or associated content such as ads, surveys, etc. A consumer may be interested in viewing/listening to one or more ads but the details of the image, background information, or audio on the product or services may be inappropriate for display on the mobile device, for example due to the device's capabilities such as screen resolution, audio quality, text size, etc.

What is required is an improved system and method for displaying content based on user commands and/or preferences.

### SUMMARY OF THE INVENTION

Content such as advertisements received into a mobile device may be more appropriately displayed on an alternative device remote from the mobile device. When ad content is received into the mobile device, the user may perform a physical gesture such as movement of the device or an associated motion sensor. The physical gesture is analyzed in the mobile device and causes the ad content to be redirected to the remote device. Additional physical gestures by the user can be interpreted in the mobile device to manipulate the content on the remote device.

In one aspect of the disclosure, there may be provided a method for redirecting content received into a mobile device. When content is received into the mobile device, a user gesture may be detected by a gesture recording device associated with the mobile device. The user gesture may be processed to determine a redirection instruction that can be used to redirect the content to a remote device.

In one aspect of the disclosure, there is provided a method for manipulating content such as advertisements on a mobile device. When content is received into the mobile device, a first physical gesture may be interpreted to redirect the content to a remote device and one or more second physical gestures may be interpreted in the mobile device to manipulate the content on the remote device.

2

In one aspect of the disclosure, there is provided a mobile device configured for communications with a data network and to receive content from the data network. The mobile device may comprise at least one motion sensor and an application executable on at least one processor of the mobile device. The application may be configured to detect a user gesture, determine a redirection preference from the user gesture, and redirect the content to at least one external device dependent on the redirection preference.

### BRIEF DESCRIPTION OF THE DRAWINGS

Reference will now be made, by way of example only, to specific embodiments and to the accompanying drawings in which:

FIG. 1 depicts a mobile communications system;

FIG. 2 depicts a process for redirecting content to a mobile device;

FIG. 3 depicts a mobile device configured to perform gesture-based redirections;

FIG. 4 depicts a process for redirecting content; and

FIG. 5 depicts a process for recording gesture based preferences.

### DETAILED DESCRIPTION OF THE INVENTION

In the Applicant's co-pending application Ser. No. 13/078,935, the entire contents of which are incorporated herein by reference, there is described a gesture based filtering system and method that can be used to filter the types of content a user might prefer to see. The present disclosure is directed toward utilizing available (external) resources to improve the experience with the content.

In FIG. 1, there is shown a system 10 on which the gesture-preferences based methods may be implemented. The system 10 includes a content server 12, such as an ad server, that provides content through a network 14 to users 19 at one or more mobile devices 16. Various content types are contemplated including, without limitation, ad content, streaming video or audio, etc. The mobile device 16 may be a network enabled device configured to receive the content, such as a mobile phone, smartphone or similarly web-enabled device. The mobile device 16 may also be tablet computer, netbook or similar mobile computing device. The mobile device is operated by a user 19 and may be associated with one or more other external or remote devices 17 of the user 19. Examples of the external devices include, without limitation, television, home computer, portable computer, sound system, entertainment system, in store projector/display, and similar audio and video devices. The remote device(s) may communicate with the mobile device via suitable protocols, such as short range protocols, e.g. Bluetooth, infrared protocols, etc. Alternatively, both the mobile device 16 and remote device(s) 17 may be connected to a network so that the devices can communicate using IP protocols or similar. Remote devices may include devices under control of the user and/or devices under control of the content provider and/or devices under the control of third parties, such as store owners. In one embodiment, the remote displays may include one or more displays in stores, airports, malls, etc. A vehicle may also provide alternative resources to use. Also provided may be a gesture recording device 18. The gesture recording device 18 may be integrated with the mobile device 16, such as an accelerometer or similar motion sensor. Alternatively or in addition, the motion sensor 18 may be a non-integrated device that is



locally paired with the mobile device **18**, e.g. via a short-range communications protocol such as Bluetooth. Non-integrated motion sensors may include accelerometers, gyroscopes, or devices for measuring eye movements.

Tracking of eye movement could occur using sensors in the glasses worn by a user while viewing information and communicated back to the mobile device. For example, a pair of sun glasses which can track eye movement can communicate such movement to a mobile device using Bluetooth technology. When a user is presented content, the user's eye movements could register the gesture to redirect content or the act of viewing a nearby device could indicate redirection.

The content server **12** provides content to the mobile device **16** via the network **14** in a known and conventional manner.

At times, the user may decide that content provided to the mobile device **16**, such as an ad, is best conveyed on a different type of remote device (e.g. display device or audio device) depending on the ad's message medium. As will be described in greater detail below, the mobile device **16** may execute an application that enables a user **19** to provide a gesture on the mobile device **16** or associated gesture sensor **18** to provide a redirection of the ad content.

A process for redirecting the content is depicted in the flowchart **100** of FIG. **2**. At step **101**, the content is received into the mobile device **16** from the content server **12** via the network **14**. The content may be presented, wholly or in part, to the user **19** to enable the user to indicate a gesture with the gesture device **18** (step **102**). A detected gesture is processed to determine a redirection instruction associated with the user gesture (step **103**), thereby enabling the content to be redirected in accordance with the redirection instruction (step **104**).

In one embodiment, the gesture may be used to redirect the immediate content. For example, the user may receive the content on their mobile device and decide to "throw" it to another device. Alternatively or in addition, the gesture may be used to set preferences on their mobile device as described in the Applicant's co-pending patent application U.S. Ser. No. 13/078,935, referenced above, so that content matching the preference criteria are displayed/played on a remote device automatically.

In one embodiment, the redirection request to transfer content to a remote device could also indicate to the originator of the content to show a better quality version of the content based on the new capabilities of the remote device vs. the mobile device. Once received on the remote device, the content can be manipulated from the mobile device to scroll forward or back, enlarge/reduce, increase volume, etc. through gestures on the mobile device.

The mobile device **16** is shown in more detail in FIG. **3**. The mobile device **16** includes a receiving module **22** that initially receives the content from the content server **12**.

The receiving module passes the content to a preference module **24**. The preferences module **24** may also include a preferences datastore **26** that stores content related preferences, as will be described in more detail below. Based on any set preferences for the received content, the preferences module passes the content to a presentation module **28** that presents the content to the user **19**, e.g. via a screen display of the mobile device or by audio through the speakers of the mobile device **16**.

When the content is presented, the user may invoke an application to provide a gesture in relation to the content. When the user makes a physical gesture, such as movement of the mobile device **16**, the gesture is detected by a gesture

recognition module **32** and passed to a gesture analyzing module **34**. The gesture may be interpreted as a redirection instruction. The redirection instruction is providing to a sending module **29**. The redirection instruction may be interpreted by the sending module **29** to cause the sending module **29** to send the content to an external device **17**. The content may be transmitted to the external device by any suitable protocol, for example via short range protocols such as Bluetooth, WiFi, infrared, peer-to-peer protocols, etc.

In an alternative embodiment, the sending module may send the redirection instruction to the content server **12** so that the content server **12** performs the redirection of the content to the external device **17**.

An example of the process for redirecting the content is depicted in the flowchart **200** of FIG. **4**. The mobile device **16** receives the content at step **201** and passes the content to the preferences module **24**. At step **202**, the preferences module **24** determines whether any existing preferences are set for the content by parsing the content to determine the content parameters and then using the content parameters as a lookup to the preferences datastore **26**. If preferences have been set for the content, then a redirection instruction based on the preferences is sent to the sending module **29** (step **203**). If no preferences are set, then the content is passed to the presentation module **28** for presentation to the user **204**.

The user may invoke a gesture recording process in respect of the content. In the gesture recording process, the user performs a gesture, such as moving the mobile device, which is detected by the gesture recognition module **32** (step **205**). The gesture recognition module **32** determines whether the gesture is a valid gesture (determination **206**). If the gesture is invalid, the user is informed **207** and the process may return to step **205**. Otherwise, if the gesture is valid, the gesture analyzing module **34** determines whether the gesture relates to a redirection (step **208**). If so, a redirection instruction is conveyed from the gesture analyzing module **34** to the sending module (step **209**), which then redirects the content in accordance with the redirection instruction. If at step **208**, the gesture is not correlated with a redirection instruction, then the gesture analyzing module determines if the gesture is correlated with a manipulation instruction (step **210**). If so, then the gesture analyzing module conveys a manipulation instruction to the sending module **211**. After sending of the redirection or manipulation instructions (steps **209**, **211**), the process returns to step **205** to await further gestures.

As described above, the preferences module **24** may be used to perform any pre-set filtering or manipulation of the content prior to presenting the content to the user. Content preferences may be stored in a preference datastore **26**. The preference datastore **26** may be an integrated memory of the mobile device **16**, as shown in FIG. **3**. Alternatively, the preference datastore may be an off-device datastore accessed via the network **14** (FIG. **1**). The preference datastore **26** uses the content parameters as a lookup to determine whether any preferences exist for those content parameters. In one embodiment, content received into the mobile device may be automatically redirected to the remote device and/or formatted and/or manipulated based on a pre-set preference for the content without presenting the content to the user on the mobile device.

The user may set preferences through an application interface. The interface may be menu and/or key driven. In one embodiment, preferences may be set by recording gestures. An example of a gesture-based preference recording process is depicted in the flowchart **300** of FIG. **5**. When the user is presented with the content, the user may invoke

the preference recording process in order to record a gesture or preference for the content. After invoking the gesture process (step 301), the user performs a gesture (step 302) which is detected by the gesture recognition module 32. If the gesture is not valid (determination 303), the user is informed 304 and allowed to re-perform the gesture. If the gesture is valid, the gesture is passed to a gesture analyzing module 34 which prompts the user to indicate whether the gesture indicates a preference or an action to perform on the content, for example whether the gesture indicates a redirection instruction.

The preference for the content is then stored in the preference datastore 26 (step 306) so that this preference may be applied to subsequent content and then the process terminates 307.

The gesture recognition module 32 may be built into the mobile device 16. The gesture is initiated by a command (either a button push or a vocal command). In one embodiment, the gesture itself (after initiated) is a movement of the device that may be recorded by the gesture recognition module 32. The gesture recognition module 32 may include a motion sensor, such as an accelerometer, digital compass, etc., as well as processing circuitry for interpreting the output of the motion sensor as a gesture. A wide variety of simple and complex gestures are contemplated. In one embodiment, gestures could include a slow shaking, rapid shaking, long movement (one direction), short movement, fast movement, slow movement etc. More complex gestures could include that a left to right horizontal movement toward a remote device while either holding down a button or preselecting the button could indicate redirection. While pointing at the remote device, a movement over a slope up and right could indicate resize/zoom the image. A clockwise circular motion could indicate an increase in volume on the remote device, while a counterclockwise circular motion could indicate lower the volume. Other types of gestures and actions that could be associated with those gestures will be apparent to a person skilled in the art and all such gestures are intended to be encompassed herein.

The gesture recognition module 32 determines if a gesture has occurred. This includes detecting some motion and assigning properties to the motion or action. These properties may include direction, time, distance and angle. Once the properties have been determined, the properties are passed from the gesture recognition module 32 to the gesture analyzing module 34. The gesture analyzing module 34 takes a set of properties related to a gesture and determines if they correspond to a valid gesture on record. E.g. the movement corresponds to a request to rewind content back XX seconds.

An initial configuration is required to associate gestures to activities. Defaults are given, but the user can modify through an interface on the mobile device. E.g. some gestures may be different depending on the user's hand preference (left handed vs. right handed).

In one embodiment, the motion sensor may be a separate device that is locally paired with the mobile device 16, e.g. via Bluetooth or some similar communication protocol, that enables the output of the motion sensor to be analyzed by the gesture analyzing module 34. In one embodiment, the locally paired device may be a device for measuring eye movements as described above. While a gesture can be the movement of the mobile device, the gesture could also be the amount of time a user's eyes remain on the particular components of the content.

The gesture is communicated from the gesture recognition module 32 to the gesture analyzing module 34. The gesture

analyzing module 34 receives the gesture and determines whether the gesture indicates a redirection instruction and/or a manipulation instruction.

Redirection preferences may include a remote device to redirect the content to. Additional redirection preferences may include formatting instructions, such as a request to reformat the content for the display of the content on the remote device. Additional formatting instructions include color vs. black and white, color depth, resolution (720p, 1080p), widescreen vs. 4:3 formatting, surround sound vs. 5.1 dolby digital, 3D vs. 2D, font size and initial volume setting. The particular redirection that is performed may be based on the particular gesture. For example a first gesture may redirect the content to a first remote device while a second gesture may redirect the content to a different device. In addition, formatting instructions to be included in the redirection instruction may also be gesture dependent. The gesture analyzing module may have a datastore that correlates gestures with particular redirection preferences or actions. Alternatively, the gesture analyzing module may communicate with the preferences module to determine preferences that are associated with a particular gesture.

In addition to redirection instructions, the mobile device 16 and the gesture recording device 18 may be used to manipulate the redirected content on the remote device 17. Content manipulation may include stop, pause, rewind, fast forward, volume up, volume down, zoom in/out, print (assuming a screen image is selected and a printer is available). Most digital display devices accept Infrared commands which can be sent from a mobile device or can accept commands through a USB/HDMI/Serial cable from the content server. If the display device is unable to provide this level of interaction, the content manipulation can occur directly on the content server and then be sent to the remote device.

The embodiments described above allow users of mobile devices to quickly and easily redirect relevant information such as advertising from their mobile device to more appropriate display devices based on simple gestures.

The components of the system 10 may be embodied in hardware, software, firmware or a combination of hardware, software and/or firmware. In a hardware embodiment, the gesture-based redirection application may be executed on a processor of the mobile device. The application may be stored as a set of executable instructions in a memory of the mobile device that is operatively associated with the processor.

Although embodiments of the present invention have been illustrated in the accompanied drawings and described in the foregoing description, it will be understood that the invention is not limited to the embodiments disclosed, but is capable of numerous rearrangements, modifications, and substitutions without departing from the spirit of the invention as set forth and defined by the following claims. For example, the capabilities of the invention can be performed fully and/or partially by one or more of the blocks, modules, processors or memories. Also, these capabilities may be performed in the current manner or in a distributed manner and on, or via, any device able to provide and/or receive information. Further, although depicted in a particular manner, various modules or blocks may be repositioned without departing from the scope of the current invention. Still further, although depicted in a particular manner, a greater or lesser number of modules and connections can be utilized with the present invention in order to accomplish the present invention, to provide additional known features to the present invention, and/or to make the present invention more

7

efficient. Also, the information sent between various modules can be sent between the modules via at least one of a data network, the Internet, an Internet Protocol network, a wireless source, and a wired source and via plurality of protocols.

What is claimed is:

1. A method, comprising:
  - receiving content into a mobile device;
  - using one or more content parameters of the content as a lookup to determine whether any preferences exist for the one or more content parameters;
  - if the preferences include one or more automatic redirection preferences for the content, automatically redirecting the content to an external device in accordance with the one or more automatic redirection preferences without presenting the content to the user on the mobile device;
  - if there are no automatic redirection preferences for the content, detecting a user gesture with at least one gesture recording device associated with the mobile device;
  - processing the user gesture, in the mobile device, to determine a redirection instruction associated with the user gesture;
  - providing the redirection instruction from the mobile device to a content server, the redirection instruction indicating to the content server an external device to redirect content to;
  - redirecting a better quality version of the content from the content server to the external device in accordance with the redirection instruction;
  - detecting at least one further user gesture with the at least one gesture recording device;
  - processing the at least one further physical user gesture to determine a manipulation instruction associated with the at least one further physical user gesture;
  - providing the manipulation instruction to the content server;
  - manipulating the better quality version of the content at the content server in accordance with the manipulation instruction; and
  - providing the manipulated better quality version of the content from the content server to the external device.
2. The method of claim 1 comprising:
  - processing the redirection instruction to determine an external device; and
  - redirecting the content to the external device.
3. The method of claim 2 comprising:
  - processing the redirection instruction to determine one or more formatting parameters for the content; and
  - presenting the content on the external device in accordance with the one or more formatting parameters.
4. The method of claim 2 comprising:
  - detecting at least one second user gesture with the at least one gesture recording device;
  - processing the user gesture to determine a manipulation instruction associated with the user gesture; and
  - providing the manipulation instruction to the external device to cause manipulation of the content on the external device.
5. The method of claim 1 comprising receiving content into the mobile device from the content server.
6. The method of claim 1 wherein the redirection instruction comprises one or more formatting preferences for presenting the redirected content on the external device.

8

7. The method of claim 1 comprising:
  - determining one or more content parameters of the content;
  - associating the redirection instruction with the one or more content parameters; and
  - storing the association in a gesture preference datastore.
8. The method of claim 7 comprising:
  - receiving second content into the mobile device;
  - determining one or more second content parameters of the second content;
  - providing the one or more second content parameters to the gesture preference datastore to retrieve one or more redirection preferences in respect of the second content;
  - redirecting the second content in accordance with the retrieved one or more redirection preferences.
9. The method of claim 7 wherein the preference datastore comprises a memory of the mobile device.
10. The method of claim 1 wherein processing the user gesture comprises:
  - providing the user gesture to a redirection preferences datastore;
  - retrieving a redirection preference from the datastore;
  - applying the redirection preference to the content.
11. The method of claim 1 comprising invoking a preference recording application that enables a user to record a gesture-based preference.
12. The method of claim 1 wherein recording a user gesture comprises recording motion of the mobile device.
13. The method of claim 1 wherein recording a user gesture comprises recording motion of a device locally paired with the mobile device.
14. The method of claim 13 wherein recording a user gesture comprises recording eye movement of the user.
15. The method of claim 1 comprising:
  - detecting a second gesture with the at least one gesture recording device;
  - manipulating the content on the external device dependent on the second gesture.
16. A mobile device, comprising:
  - at least one motion sensor; and
  - an application executable on at least one processor of the mobile device, the application configured to:
    - receive content into the mobile device;
    - use one or more content parameters of the content as a lookup to determine whether any preferences exist for the one or more content parameters;
    - if the preferences include one or more automatic redirection preferences for the content, automatically redirect the content to an external device in accordance with the one or more automatic redirection preferences without the content being presented to the user on the mobile device;
    - if there are no automatic redirection preferences for the content,
      - detect a redirection gesture by the at least one motion sensor;
      - determine a redirection preference from the redirection gesture;
      - redirect a better quality version of the content to at least one external device dependent on the redirection preference;
      - detect at least one manipulation gesture by the at least one motion sensor different to the redirection gesture after the redirect;
      - process the manipulation gesture to determine a manipulation instruction associated with the manipulation gesture; and

9

send the manipulation instruction to the content server to cause the content server to manipulate the better quality version of the content at the content server prior to sending the better quality version of the content to the external device.

17. The mobile device of claim 16 comprising a memory that stores a plurality of gesture-based preferences.

18. The mobile device of claim 16 wherein the application is configured to present the content to a user of the mobile device.

19. A method, comprising:

receiving ad content into a mobile device;

using one or more content parameters of the ad content as a lookup to determine whether any preferences exist for the one or more content parameters;

if the preferences include one or more automatic redirection preferences for the ad content, automatically redirecting the ad content to an external device in accordance with the one or more automatic redirection preferences without presenting the ad content to the user on the mobile device;

10

if there are no automatic redirection preferences for the ad content, detecting a first physical gesture with a mobile device for redirecting ad content;

redirecting a better quality version of the ad content to a remote device in response to the first physical gesture; detecting at least one second physical gesture by the mobile device for manipulating the ad content;

processing the at least one second physical gesture to determine a manipulation instruction associated with the at least one second physical gesture;

providing the manipulation instruction to a content server; manipulating the better quality version of the ad content at the content server in accordance with the manipulation instruction; and

providing a manipulated better quality version of the ad content from the content server to the remote device.

20. The method of claim 19 comprising:

determining a content display control command associated with the at least one second physical gesture; and communicating the display control command to the remote device.

\* \* \* \* \*