

US010335207B2

(12) **United States Patent**
Gustine et al.

(10) **Patent No.:** **US 10,335,207 B2**
(45) **Date of Patent:** **Jul. 2, 2019**

(54) **SPINOUS PROCESS PLATE FIXATION ASSEMBLY**

(71) Applicant: **NuVasive, Inc.**, San Diego, CA (US)

(72) Inventors: **Seth Gustine**, Encinitas, CA (US);
Daniel Zatta, Vista, CA (US); **Hyun Bae**, Santa Monica, CA (US)

(73) Assignee: **NuVasive, Inc.**, San Diego, CA (US)

(*) Notice: Subject to any disclaimer, the term of this patent is extended or adjusted under 35 U.S.C. 154(b) by 36 days.

(21) Appl. No.: **15/392,763**

(22) Filed: **Dec. 28, 2016**

(65) **Prior Publication Data**

US 2017/0181773 A1 Jun. 29, 2017

Related U.S. Application Data

(60) Provisional application No. 62/272,618, filed on Dec. 29, 2015, provisional application No. 62/273,350, filed on Dec. 30, 2015.

(51) **Int. Cl.**
A61B 17/70 (2006.01)

(52) **U.S. Cl.**
CPC **A61B 17/7068** (2013.01); **A61B 17/7062** (2013.01)

(58) **Field of Classification Search**
CPC .. A61F 2002/30841; A61F 2002/30843; A61F 2002/30845; A61B 17/7068
See application file for complete search history.

(56) **References Cited**

U.S. PATENT DOCUMENTS

5,167,662 A	12/1992	Hayes et al.
5,171,279 A	12/1992	Mathews
5,291,901 A	3/1994	Graf
5,329,933 A	7/1994	Graf
5,357,983 A	10/1994	Mathews
5,403,316 A	4/1995	Ashman
5,470,333 A	11/1995	Ray
5,527,314 A	6/1996	Brumfield et al.
5,531,745 A	7/1996	Ray
5,531,747 A	7/1996	Ray

(Continued)

FOREIGN PATENT DOCUMENTS

CN	201409975	2/2010
CN	201445551	5/2010

(Continued)

Primary Examiner — Lynnsy M Summitt
Assistant Examiner — Tara Rose E Carter

(57) **ABSTRACT**

A spinous process plate fixation assembly is provided that has a pin plate including a first central aperture and a pin plate interior surface. The assembly has a lock plate including a second central aperture and a lock plate interior surface opposingly facing the pin plate interior surface. The interior surfaces have a pluralities of spikes extending therefrom. A pin receptacle is disposed within the pin plate and is configured to receive a lock pin. A pivoting lock mechanism is disposed within the lock plate. A connector shaft extends from the pin plate to the lock plate and passes through the first central aperture and the second central aperture. The connector shaft includes a pin side configured to receive the lock pin, and a lock side opposite the shaft side, the lock side configured to operatively engage the pivoting lock mechanism so as to secure the plates and the shaft.

20 Claims, 8 Drawing Sheets

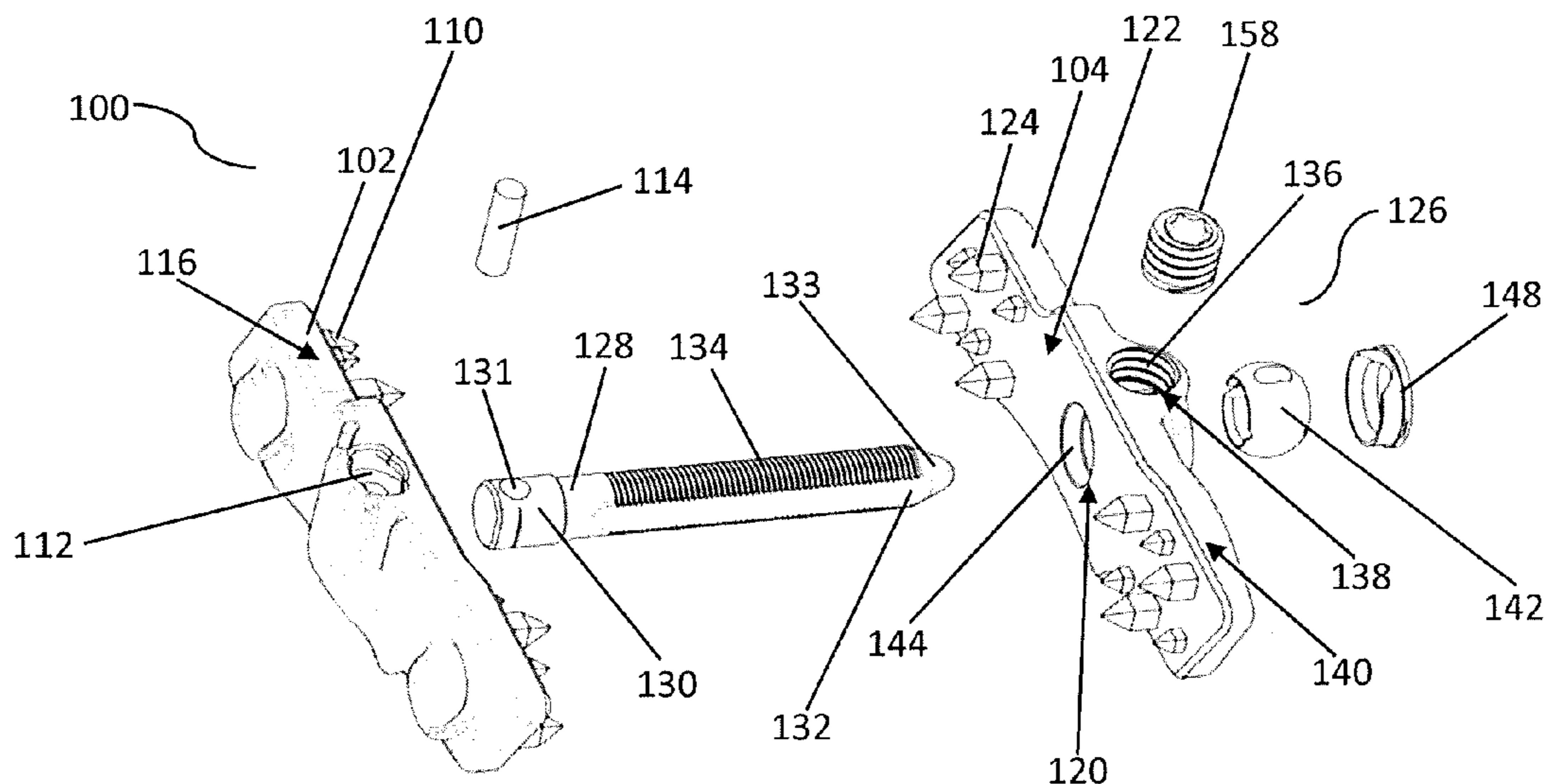

(56)

References Cited

U.S. PATENT DOCUMENTS

5,534,002 A	7/1996	Brumfield et al.	7,520,888 B2	4/2009	Trieu
5,562,662 A	10/1996	Brumfield et al.	7,524,324 B2	4/2009	Winslow et al.
5,609,592 A	3/1997	Brumfield et al.	7,549,999 B2	6/2009	Zucherman et al.
5,645,084 A	7/1997	McKay	7,550,010 B2	6/2009	Humphreys et al.
5,667,506 A	9/1997	Sutterlin	7,553,320 B2	6/2009	Molz, IV et al.
5,702,452 A	12/1997	Argenson et al.	7,556,651 B2	7/2009	Humphreys et al.
5,741,261 A	4/1998	Moskovitz et al.	7,567,834 B2	7/2009	Clayton et al.
5,836,948 A	11/1998	Zucherman et al.	7,575,588 B2	8/2009	Barker et al.
5,860,977 A	1/1999	Zucherman et al.	7,585,316 B2	9/2009	Trieu
5,876,404 A	3/1999	Zucherman et al.	7,588,592 B2	9/2009	Winslow et al.
5,885,291 A	3/1999	Moskovitz et al.	7,621,939 B2	11/2009	Zucherman et al.
5,885,292 A	3/1999	Moskovitz et al.	7,635,377 B2	12/2009	Zucherman et al.
5,891,147 A	4/1999	Moskovitz et al.	7,635,378 B2	12/2009	Zucherman et al.
6,048,342 A	4/2000	Zucherman et al.	7,662,187 B2	2/2010	Zucherman et al.
6,068,630 A	5/2000	Zucherman et al.	7,666,209 B2	2/2010	Zucherman et al.
6,074,390 A	6/2000	Zucherman et al.	7,682,376 B2	3/2010	Trieu
6,090,112 A	7/2000	Zucherman et al.	7,691,130 B2	4/2010	Bruneau et al.
6,149,652 A	11/2000	Zucherman et al.	7,695,513 B2	4/2010	Zucherman et al.
6,152,926 A	11/2000	Zucherman et al.	7,699,873 B2	4/2010	Stevenson et al.
6,156,038 A	12/2000	Zucherman et al.	7,727,233 B2	6/2010	Blackwell et al.
6,183,471 B1	2/2001	Zucherman et al.	7,749,251 B2	7/2010	Obenchain et al.
6,190,387 B1	2/2001	Zucherman et al.	7,749,252 B2	7/2010	Zucherman et al.
6,235,030 B1	5/2001	Zucherman et al.	7,749,253 B2	7/2010	Zucherman et al.
6,238,397 B1	5/2001	Zucherman et al.	7,758,619 B2	7/2010	Zucherman et al.
6,280,444 B1	8/2001	Zucherman et al.	7,771,479 B2	8/2010	Humphreys et al.
6,312,431 B1	11/2001	Asfora	7,776,069 B2	8/2010	Taylor
6,332,882 B1	12/2001	Zucherman et al.	D623,296 S	9/2010	Boyer, II et al.
6,332,883 B1	12/2001	Zucherman et al.	D623,297 S	9/2010	Boyer, II et al.
6,364,883 B1	4/2002	Santilli	7,794,476 B2	9/2010	Wisniewski
6,379,355 B1	4/2002	Zucherman et al.	7,803,190 B2	9/2010	Zucherman et al.
6,419,676 B1	7/2002	Zucherman et al.	7,806,911 B2	10/2010	Peckham
6,419,677 B2	7/2002	Zucherman et al.	7,824,430 B2	11/2010	Allard et al.
6,451,019 B1	9/2002	Zucherman et al.	7,828,822 B2	11/2010	Zucherman et al.
6,451,020 B1	9/2002	Zucherman et al.	7,833,246 B2	11/2010	Mitchell
6,478,796 B2	11/2002	Zucherman et al.	7,837,688 B2	11/2010	Boyer, II et al.
6,500,178 B2	12/2002	Zucherman et al.	7,837,711 B2	11/2010	Bruneau et al.
6,514,256 B2	2/2003	Zucherman et al.	7,846,185 B2	12/2010	Carls et al.
6,582,433 B2	6/2003	Yun	7,857,815 B2	12/2010	Zucherman et al.
6,652,527 B2	11/2003	Zucherman et al.	7,862,569 B2	1/2011	Zucherman et al.
6,652,534 B2	11/2003	Zucherman et al.	7,862,590 B2	1/2011	Lim et al.
6,695,842 B2	2/2004	Zucherman et al.	7,862,591 B2	1/2011	Dewey et al.
6,699,246 B2	3/2004	Zucherman et al.	7,875,077 B2	1/2011	Humphreys et al.
6,699,247 B2	3/2004	Zucherman et al.	7,879,104 B2	2/2011	Dewey et al.
6,712,819 B2	3/2004	Zucherman et al.	7,901,432 B2	3/2011	Zucherman et al.
6,733,534 B2	5/2004	Sherman	7,901,459 B2	3/2011	Hodges et al.
6,764,491 B2	7/2004	Frey et al.	7,909,853 B2	3/2011	Zucherman et al.
6,796,983 B1	9/2004	Zucherman et al.	7,918,875 B2	4/2011	Lins et al.
6,821,277 B2	11/2004	Teitelbaum	7,918,877 B2	4/2011	Zucherman et al.
6,899,713 B2	5/2005	Shaolian et al.	7,922,750 B2	4/2011	Trautwein et al.
6,902,566 B2	6/2005	Zucherman et al.	7,927,354 B2	4/2011	Edidin et al.
6,926,728 B2	8/2005	Zucherman et al.	7,931,674 B2	4/2011	Zucherman et al.
6,949,105 B2	9/2005	Bryan et al.	7,935,124 B2	5/2011	Frey et al.
7,008,424 B2	3/2006	Teitelbaum	7,942,904 B2	5/2011	Thramann et al.
7,029,473 B2	4/2006	Zucherman et al.	7,953,471 B2	5/2011	Clayton et al.
7,048,736 B2 *	5/2006	Robinson A61B 17/7068 606/250	7,955,356 B2	6/2011	Zucherman et al.
7,101,375 B2	9/2006	Zucherman et al.	7,955,392 B2	6/2011	Dewey et al.
7,189,234 B2	3/2007	Zucherman et al.	7,959,652 B2	6/2011	Zucherman et al.
7,201,751 B2	4/2007	Zucherman et al.	7,972,382 B2	7/2011	Foley et al.
7,220,262 B1	5/2007	Hynes	7,985,246 B2	7/2011	Trieu
7,252,673 B2	8/2007	Lim	7,988,709 B2	8/2011	Clark et al.
7,306,628 B2	12/2007	Zucherman et al.	7,993,342 B2	8/2011	Malandain et al.
7,335,203 B2	2/2008	Winslow et al.	7,993,374 B2	8/2011	Zucherman et al.
7,361,193 B2	4/2008	Frey et al.	7,993,404 B2	8/2011	Trieu
7,377,942 B2	5/2008	Berry	7,998,174 B2	8/2011	Malandain et al.
7,383,639 B2	6/2008	Malandain	7,998,208 B2	8/2011	Kohm et al.
7,445,637 B2	11/2008	Taylor	8,007,517 B2	8/2011	Lins et al.
7,473,268 B2	1/2009	Zucherman et al.	8,007,521 B2	8/2011	Malandain et al.
7,473,269 B1	1/2009	Hynes	8,007,537 B2	8/2011	Zucherman et al.
7,476,251 B2	1/2009	Zucherman et al.	8,012,209 B2	9/2011	Zucherman et al.
7,481,812 B2	1/2009	Frey et al.	8,021,393 B2	9/2011	Seifert et al.
7,481,839 B2	1/2009	Zucherman et al.	8,029,542 B2	10/2011	Zucherman et al.
7,497,024 B2	3/2009	Malandain	8,029,549 B2	10/2011	Malandain et al.
7,510,567 B2	3/2009	Zucherman et al.	8,029,550 B2	10/2011	Dewey et al.
7,520,887 B2	4/2009	Maxy et al.	8,029,567 B2	10/2011	Edidin et al.
			8,034,078 B2	10/2011	Laskowitz et al.
			8,034,079 B2	10/2011	Bruneau et al.
			8,034,080 B2	10/2011	Malandain et al.
			8,038,698 B2	10/2011	Edidin et al.
			8,043,335 B2	10/2011	Malandain et al.

(56)

References Cited

U.S. PATENT DOCUMENTS

8,043,336 B2	10/2011	Taylor	2007/0270824 A1	11/2007	Lim et al.
8,048,117 B2	11/2011	Zucherman et al.	2007/0270829 A1	11/2007	Carls et al.
8,048,118 B2	11/2011	Lim et al.	2007/0276496 A1	11/2007	Lange et al.
8,048,119 B2	11/2011	Bruneau et al.	2007/0276497 A1	11/2007	Anderson
8,057,513 B2	11/2011	Kohm et al.	2008/0021460 A1	1/2008	Bruneau et al.
8,062,337 B2	11/2011	Bruneau et al.	2008/0021468 A1	1/2008	Zucherman et al.
8,066,742 B2	11/2011	Anderson et al.	2008/0027434 A1	1/2008	Zucherman et al.
8,070,778 B2	12/2011	Zucherman et al.	2008/0027435 A1	1/2008	Zucherman et al.
8,083,774 B2	12/2011	Teitelbaum	2008/0027545 A1	1/2008	Zucherman et al.
8,083,795 B2	12/2011	Lange et al.	2008/0039859 A1	2/2008	Zucherman et al.
8,092,459 B2	1/2012	Malandain	2008/0046086 A1	2/2008	Zucherman et al.
8,092,533 B2	1/2012	Melkent	2008/0051904 A1	2/2008	Zucherman et al.
8,092,535 B2	1/2012	Zucherman et al.	2008/0051905 A1	2/2008	Zucherman et al.
8,096,994 B2	1/2012	Phan et al.	2008/0058941 A1	3/2008	Zucherman et al.
8,096,995 B2	1/2012	Kohm et al.	2008/0071280 A1	3/2008	Winslow
8,097,018 B2	1/2012	Malandain et al.	2008/0071378 A1	3/2008	Zucherman et al.
8,097,019 B2	1/2012	Mitchell et al.	2008/0082118 A1	4/2008	Edidin et al.
8,100,943 B2	1/2012	Malandain et al.	2008/0082167 A1	4/2008	Edidin et al.
8,100,945 B2	1/2012	Dewey et al.	2008/0086212 A1	4/2008	Zucherman et al.
8,105,357 B2	1/2012	Bruneau et al.	2008/0097433 A1	4/2008	Molz
8,109,972 B2	2/2012	Zucherman et al.	2008/0108990 A1	5/2008	Mitchell et al.
8,114,136 B2	2/2012	Carls et al.	2008/0114358 A1	5/2008	Anderson et al.
8,118,844 B2	2/2012	Anderson et al.	2008/0114455 A1	5/2008	Lange et al.
8,128,659 B2	3/2012	Ginsberg et al.	2008/0114456 A1	5/2008	Dewey et al.
8,128,663 B2	3/2012	Zucherman et al.	2008/0147192 A1	6/2008	Edidin et al.
8,128,702 B2	3/2012	Zucherman et al.	2008/0161856 A1	7/2008	Liu et al.
8,226,653 B2	7/2012	Blackwell et al.	2008/0167685 A1	7/2008	Allard et al.
8,241,330 B2	8/2012	Lamborne et al.	2008/0177298 A1	7/2008	Zucherman et al.
8,343,190 B1	1/2013	Mueller et al.	2008/0183210 A1	7/2008	Zucherman et al.
8,382,801 B2	2/2013	Lamborne et al.	2008/0183211 A1	7/2008	Lamborne et al.
8,419,738 B2	4/2013	Smisson, III et al.	2008/0183218 A1	7/2008	Mueller et al.
8,439,951 B2	5/2013	Trautwein et al.	2008/0195159 A1*	8/2008	Kloss A61B 17/7037 606/305
8,439,953 B2	5/2013	Mitchell et al.	2008/0215058 A1	9/2008	Zucherman et al.
2001/0021850 A1	9/2001	Zucherman et al.	2008/0243250 A1	10/2008	Seifert et al.
2001/0031965 A1	10/2001	Zucherman et al.	2008/0281359 A1	11/2008	Abdou
2002/0099377 A1	7/2002	Zucherman et al.	2008/0281360 A1	11/2008	Vittur et al.
2002/0111679 A1	8/2002	Zucherman et al.	2008/0281361 A1	11/2008	Vittur et al.
2002/0143331 A1	10/2002	Zucherman et al.	2008/0294199 A1	11/2008	Kohm et al.
2004/0153071 A1	8/2004	Zucherman et al.	2008/0294200 A1	11/2008	Kohm et al.
2005/0075634 A1	4/2005	Zucherman et al.	2009/0062915 A1	3/2009	Kohm et al.
2005/0101955 A1	5/2005	Zucherman et al.	2009/0198277 A1	8/2009	Gordon et al.
2005/0143738 A1	6/2005	Zucherman et al.	2009/0248081 A1	10/2009	LeHuec et al.
2005/0228383 A1	10/2005	Zucherman et al.	2009/0265006 A1	10/2009	Seifert et al.
2005/0228384 A1	10/2005	Zucherman et al.	2010/0030285 A1	2/2010	Dewey et al.
2005/0245937 A1	11/2005	Winslow	2010/0042150 A1	2/2010	Anderson
2006/0036258 A1	2/2006	Zucherman et al.	2010/0042151 A1	2/2010	Anderson
2006/0184248 A1	8/2006	Edidin et al.	2010/0087869 A1	4/2010	Abdou
2006/0195102 A1	8/2006	Malandain	2010/0094344 A1	4/2010	Trieu
2006/0235386 A1	10/2006	Anderson	2010/0114320 A1	5/2010	Lange et al.
2006/0235521 A1	10/2006	Zucherman et al.	2010/0145387 A1	6/2010	Bruneau et al.
2006/0241757 A1	10/2006	Anderson	2010/0150881 A1	6/2010	Thramann
2006/0247623 A1	11/2006	Anderson et al.	2010/0152780 A1	6/2010	Stevenson et al.
2006/0247773 A1	11/2006	Stamp	2010/0217320 A1	8/2010	Landis
2006/0264939 A1	11/2006	Zucherman et al.	2010/0241166 A1	9/2010	Dwyer et al.
2006/0271048 A1	11/2006	Thramann	2010/0241167 A1	9/2010	Taber et al.
2006/0271055 A1	11/2006	Thramann	2010/0241169 A1	9/2010	Liu et al.
2006/0271194 A1	11/2006	Zucherman et al.	2010/0249841 A1	9/2010	Trieu et al.
2007/0005064 A1	1/2007	Anderson et al.	2010/0268277 A1	10/2010	Bruneau et al.
2007/0043360 A1	2/2007	Thramann	2010/0324601 A1	12/2010	Allard et al.
2007/0073293 A1	3/2007	Martz et al.	2011/0022090 A1	1/2011	Gordon et al.
2007/0168039 A1	7/2007	Trieu	2011/0022091 A1	1/2011	Anderson et al.
2007/0173821 A1	7/2007	Trieu	2011/0029020 A1	2/2011	Gordon et al.
2007/0173822 A1	7/2007	Bruneau et al.	2011/0054531 A1	3/2011	Lamborne et al.
2007/0191838 A1	8/2007	Bruneau et al.	2011/0066186 A1	3/2011	Boyer et al.
2007/0213717 A1	9/2007	Trieu et al.	2011/0125191 A1	5/2011	Boyer et al.
2007/0213718 A1	9/2007	Trieu	2011/0130836 A1	6/2011	Thramann et al.
2007/0213823 A1	9/2007	Trieu	2011/0160772 A1	6/2011	Arcenio et al.
2007/0213824 A1	9/2007	Trieu	2011/0166600 A1	7/2011	Lamborne et al.
2007/0227547 A1	10/2007	Trieu	2011/0172720 A1	7/2011	Metcalf, Jr. et al.
2007/0233068 A1	10/2007	Bruneau et al.	2011/0184468 A1	7/2011	Metcalf, Jr. et al.
2007/0233074 A1	10/2007	Anderson et al.	2011/0213418 A1	9/2011	Trieu et al.
2007/0255414 A1*	11/2007	Melkent A61F 2/30744 623/17.16	2011/0218633 A1	9/2011	Frey et al.
2007/0270822 A1	11/2007	Heinz	2011/0238114 A1	9/2011	Lim et al.
2007/0270823 A1	11/2007	Trieu et al.	2011/0270402 A1	11/2011	Frey et al.
			2011/0295373 A1	12/2011	Foley et al.
			2011/0319936 A1	12/2011	Gordon et al.
			2012/0059422 A1	3/2012	Esce
			2012/0065684 A1	3/2012	Anderson

(56)

References Cited

U.S. PATENT DOCUMENTS

2012/0089184 A1 4/2012 Yeh
 2012/0101528 A1 4/2012 Souza et al.
 2012/0109198 A1 5/2012 Dryer et al.
 2012/0109203 A1 5/2012 Dryer et al.
 2012/0143252 A1 6/2012 Robinson
 2012/0221051 A1 8/2012 Robinson
 2012/0265204 A1 10/2012 Schmierer et al.
 2013/0012996 A1 1/2013 Zamani et al.
 2013/0030467 A1 1/2013 Karas et al.
 2013/0060284 A1 3/2013 Abdou
 2013/0090689 A1 4/2013 Villavicencio
 2013/0103086 A1 4/2013 Marik et al.
 2013/0103088 A1 4/2013 Karahalios et al.
 2013/0184751 A1 7/2013 Siegfried
 2013/0184752 A1 7/2013 Binder
 2013/0184753 A1 7/2013 Keiper et al.
 2013/0184754 A1 7/2013 Taber et al.
 2013/0190820 A1 7/2013 Siegfried et al.
 2013/0197581 A1 8/2013 Justis et al.
 2013/0253585 A1 9/2013 Garcia et al.

2013/0304137 A1 11/2013 Zappacosta et al.
 2014/0012338 A1 1/2014 Kirschman

FOREIGN PATENT DOCUMENTS

DE 3113142 1/1982
 EP 2468202 6/2012
 FR 2816197 5/2002
 KR 20060036760 5/2006
 KR 101030462 4/2011
 KR 101306942 9/2013
 KR 20130108788 10/2013
 RU 9378 3/1999
 WO WO200018311 4/2000
 WO WO200128469 4/2001
 WO WO2006065932 6/2006
 WO WO2006102269 9/2006
 WO WO2008086533 7/2008
 WO WO2010114925 10/2010
 WO WO2011019721 2/2011
 WO WO2011019756 2/2011
 WO WO2013130907 9/2013
 WO WO2013159097 10/2013

* cited by examiner

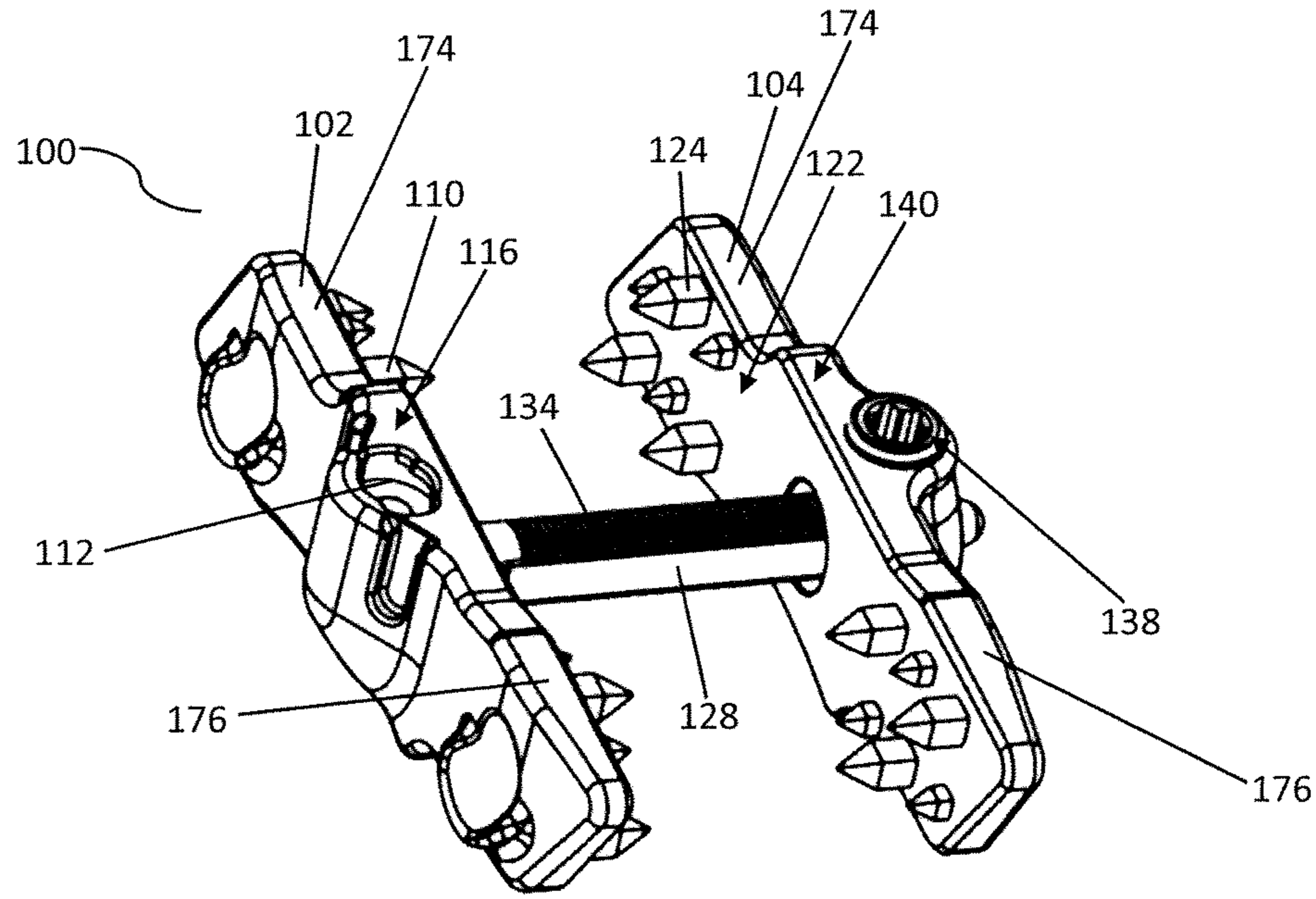

FIG. 1

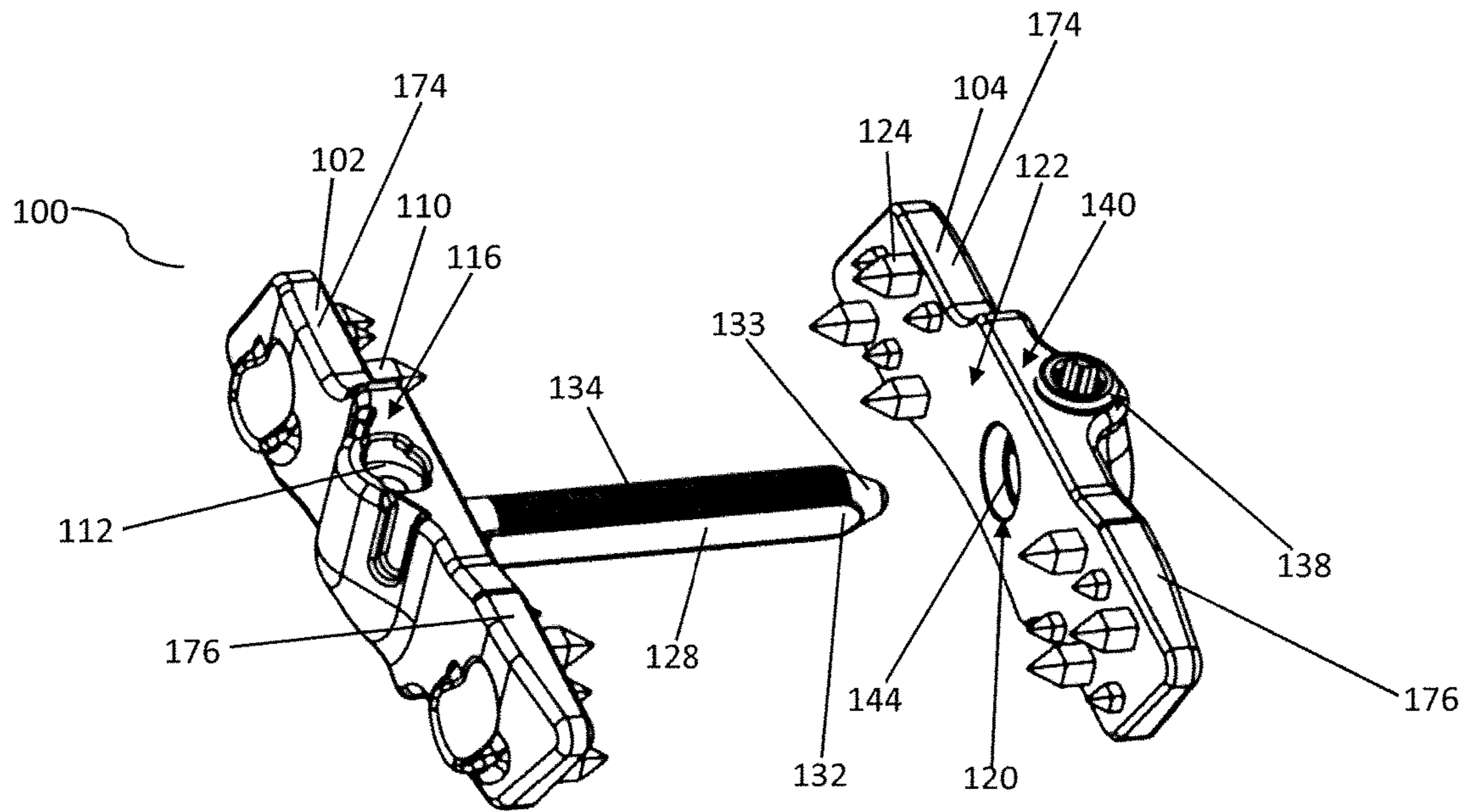

FIG. 2

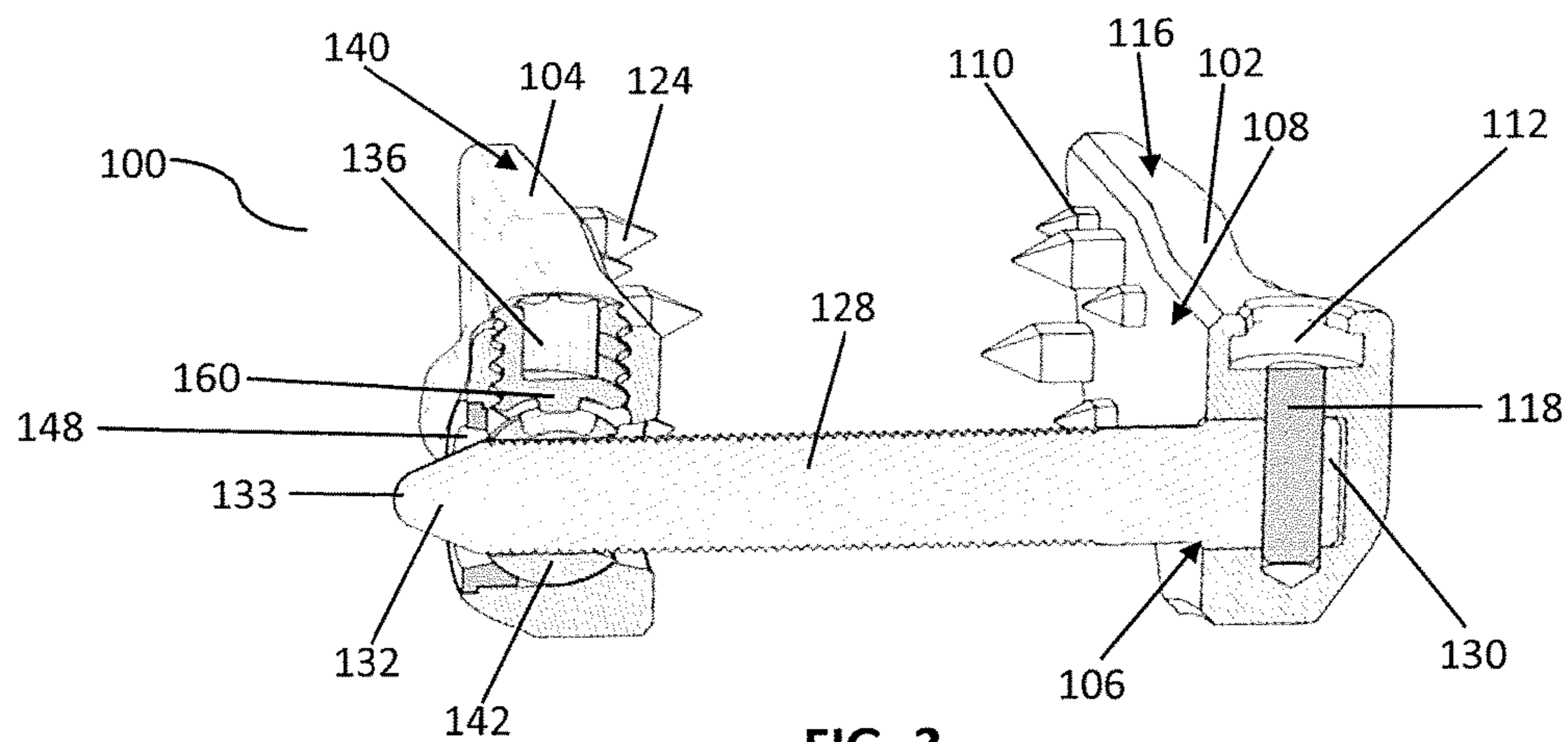

FIG. 3

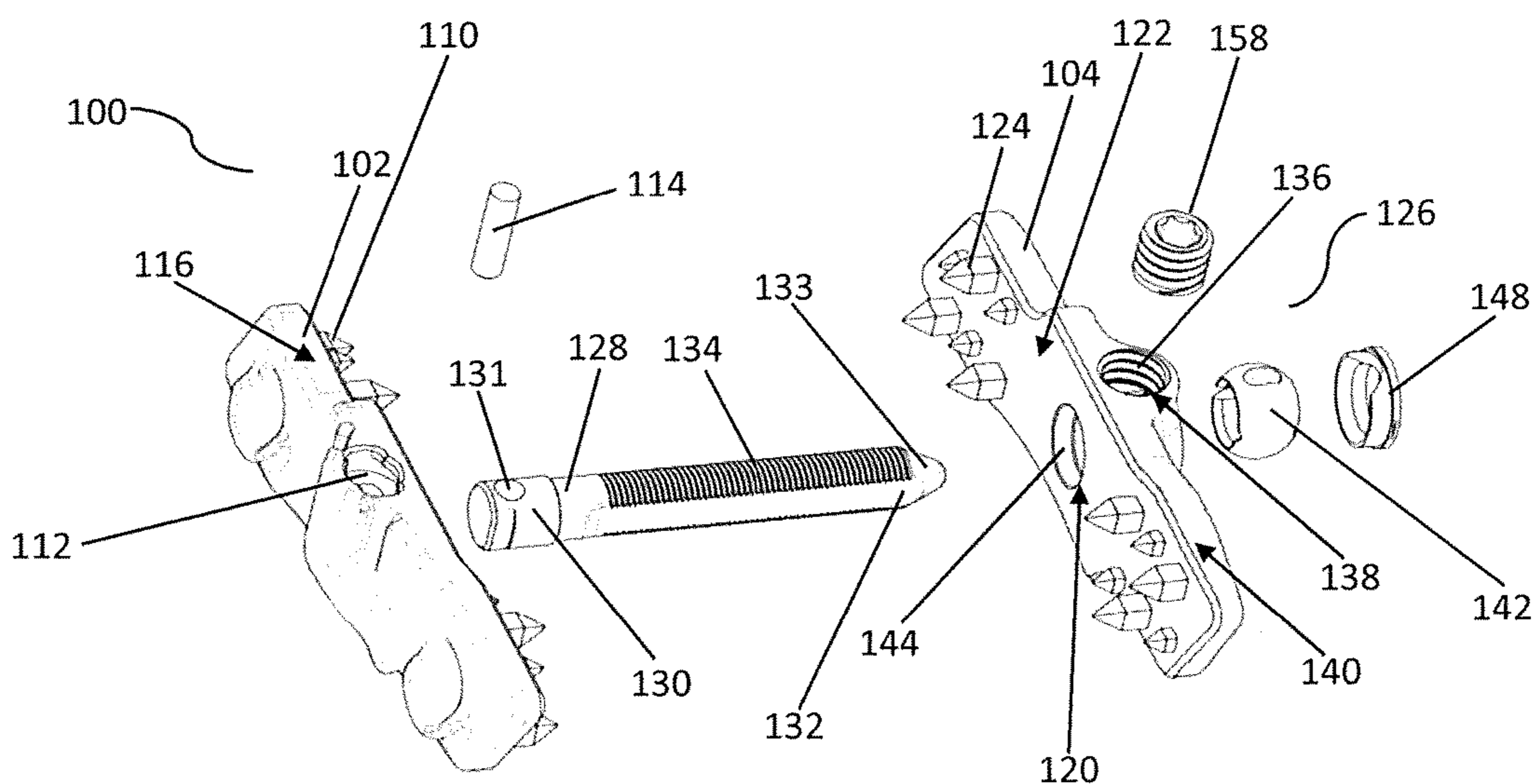

FIG. 4

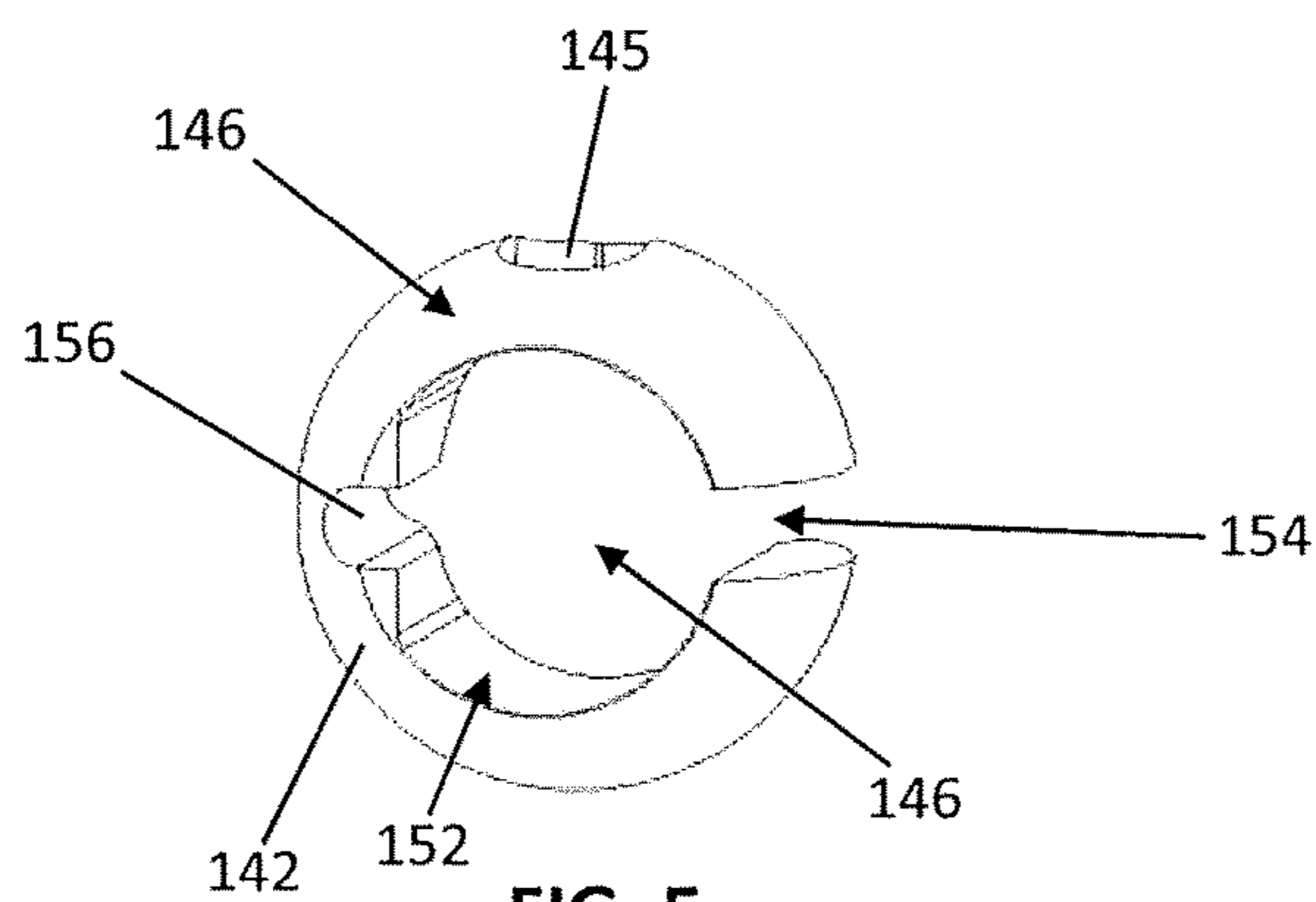

FIG. 5

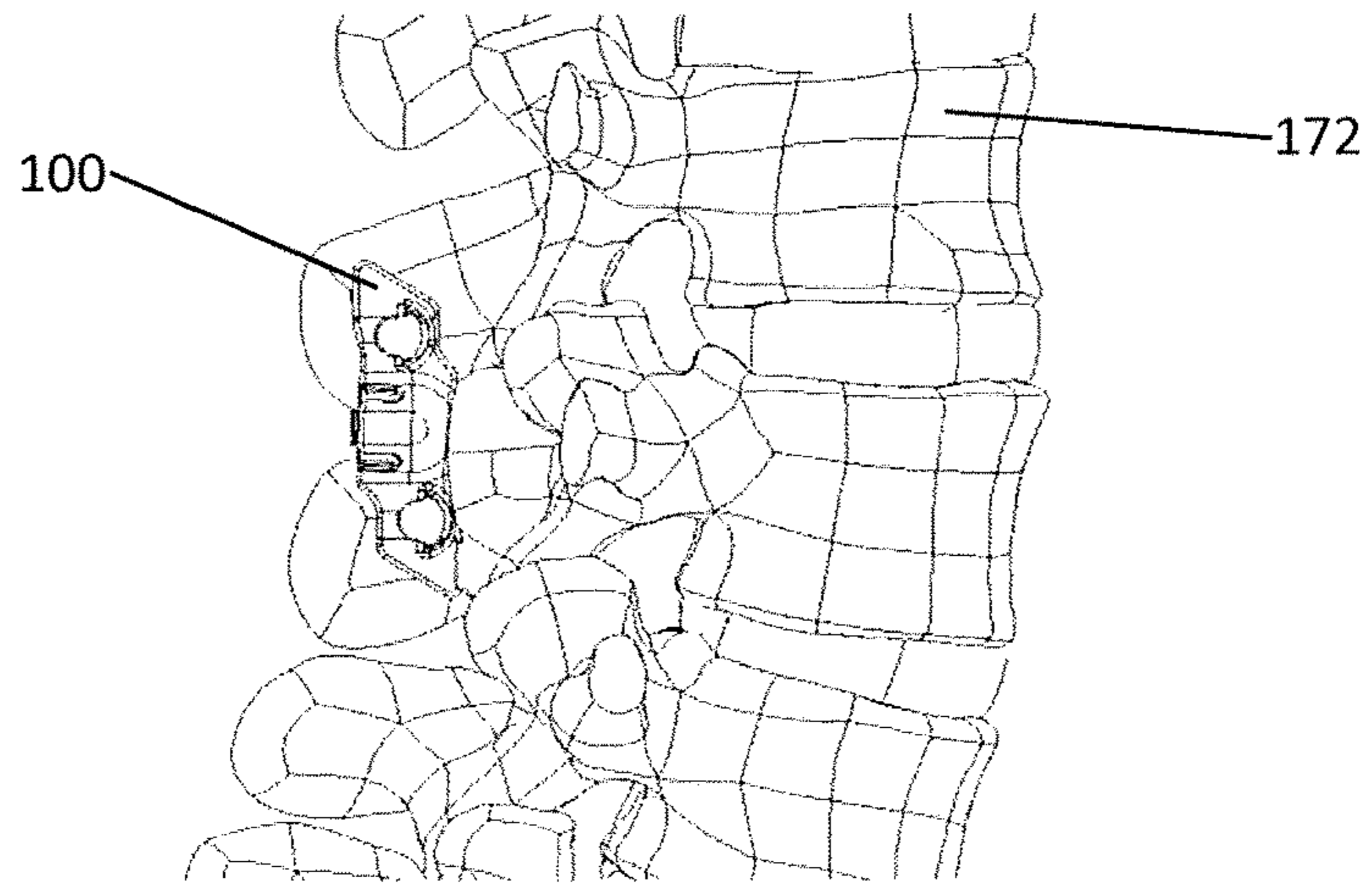

FIG. 6

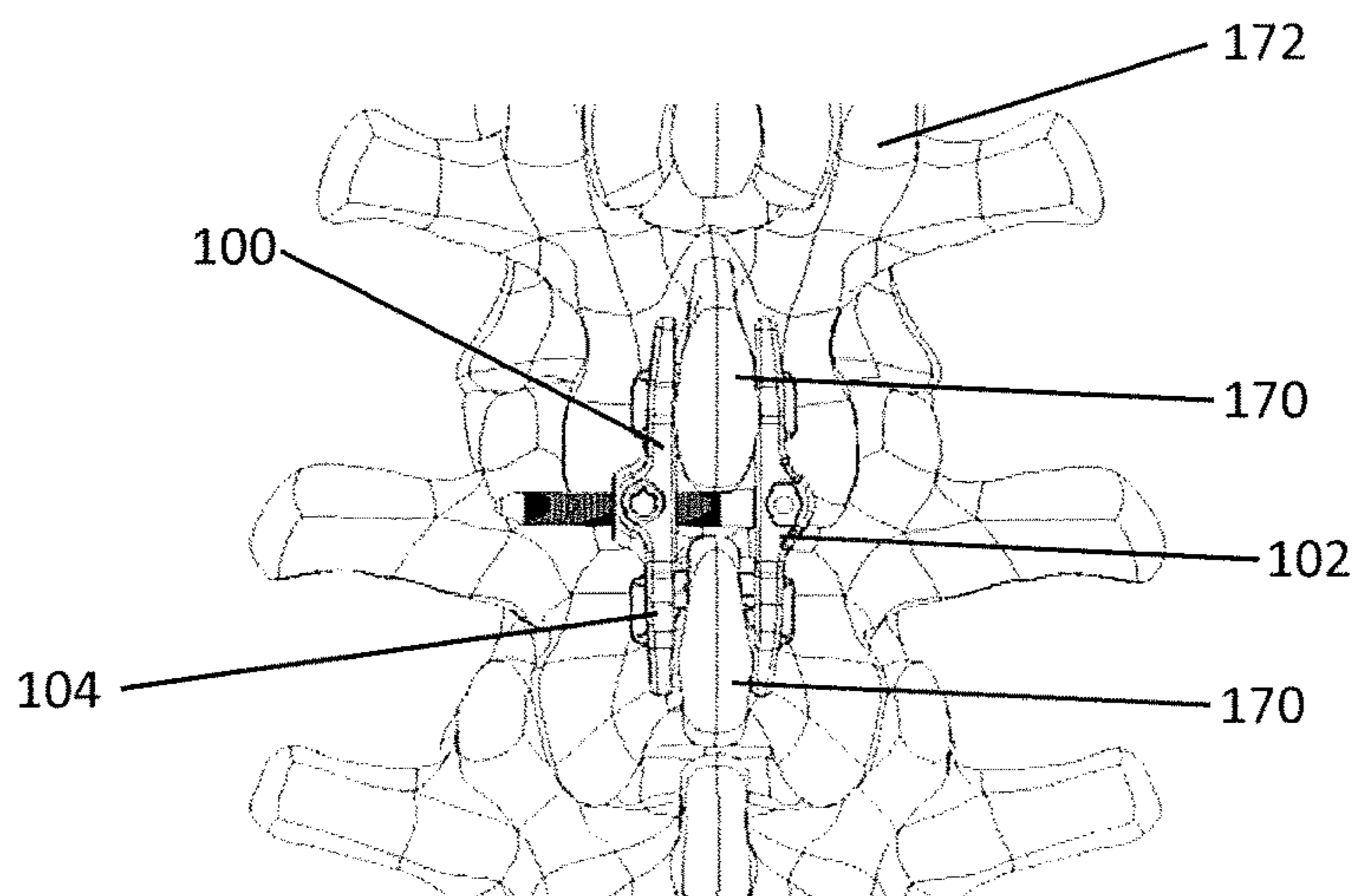

FIG. 7



FIG. 8

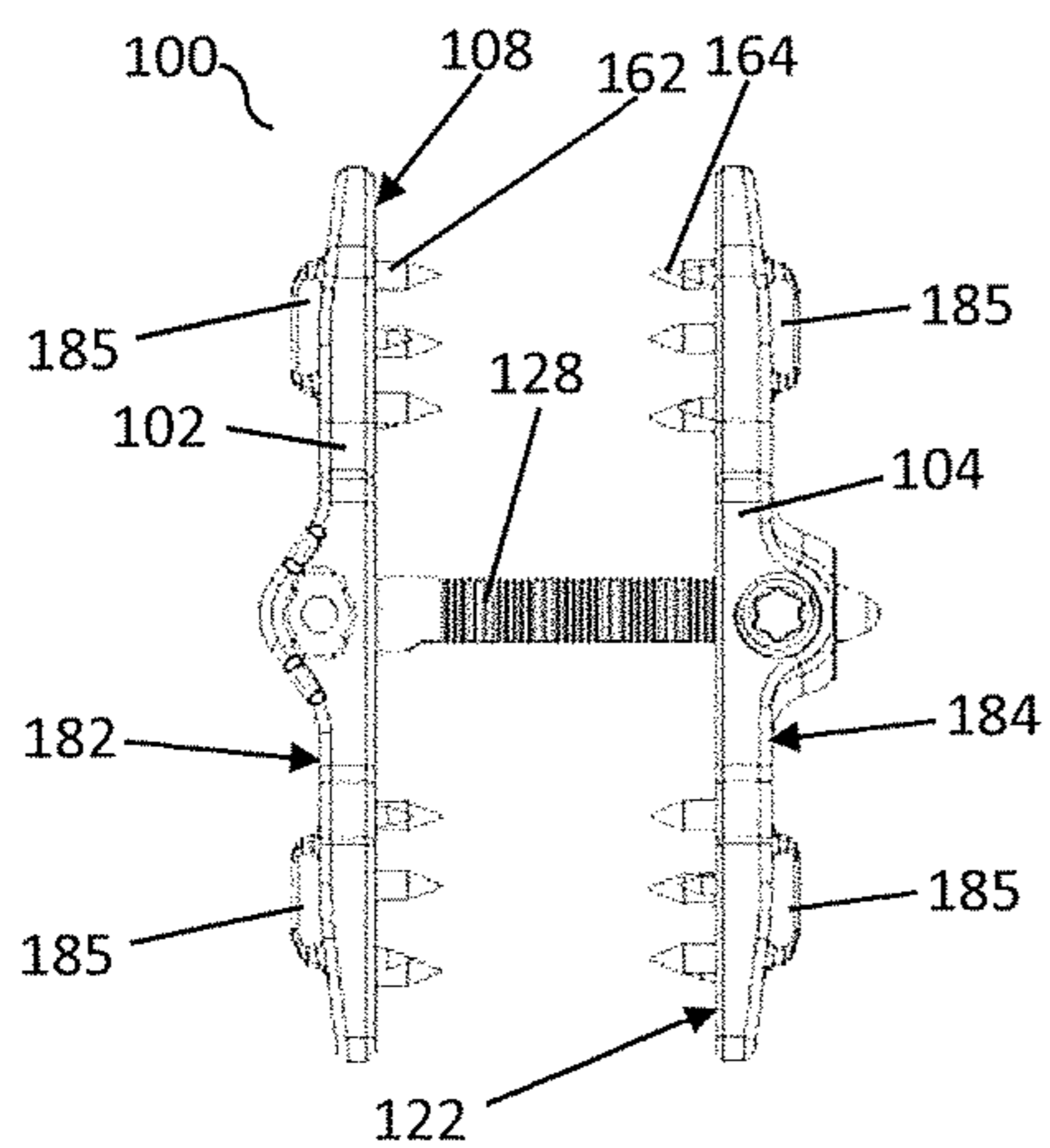

FIG. 9

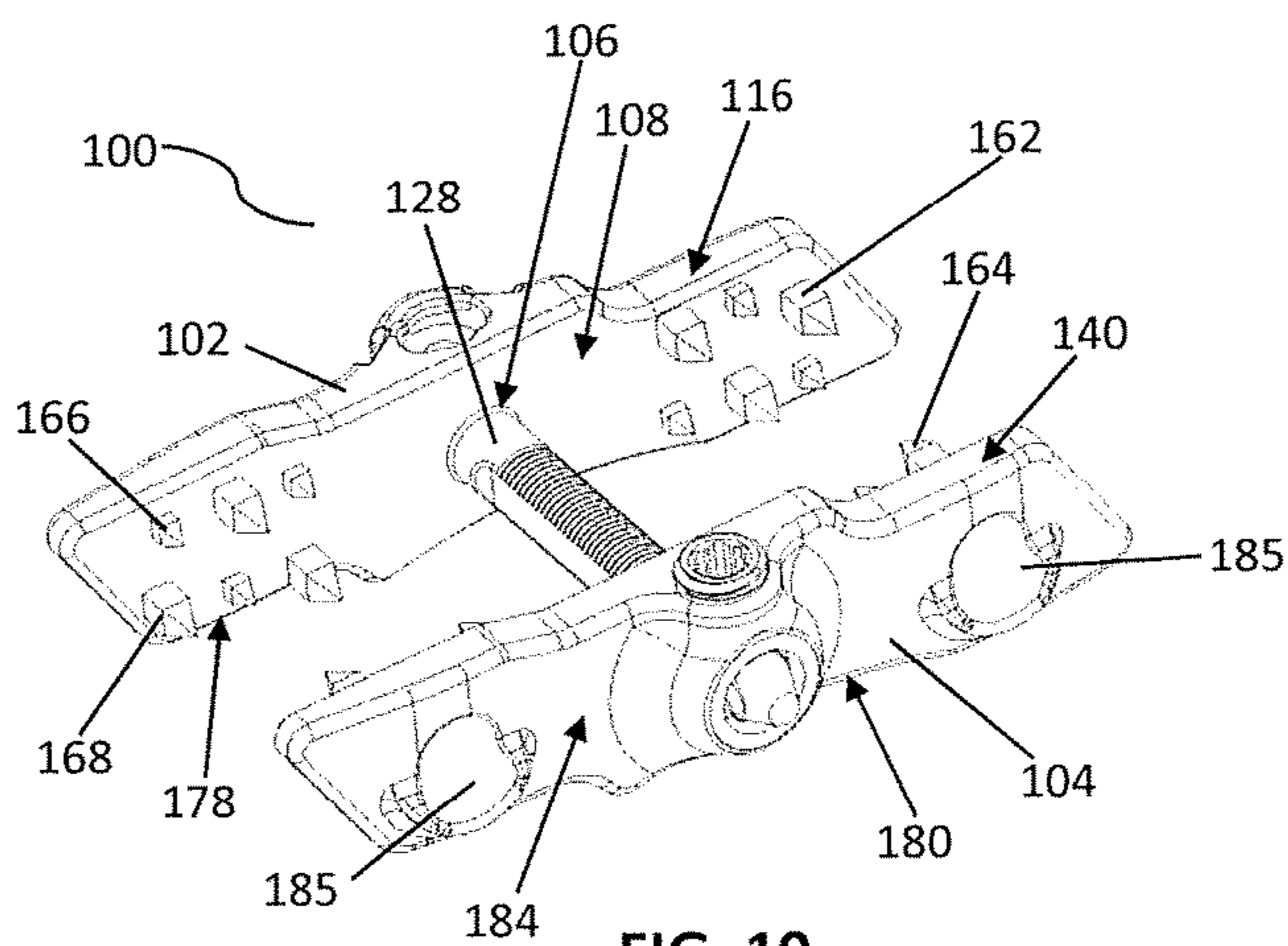

FIG. 10

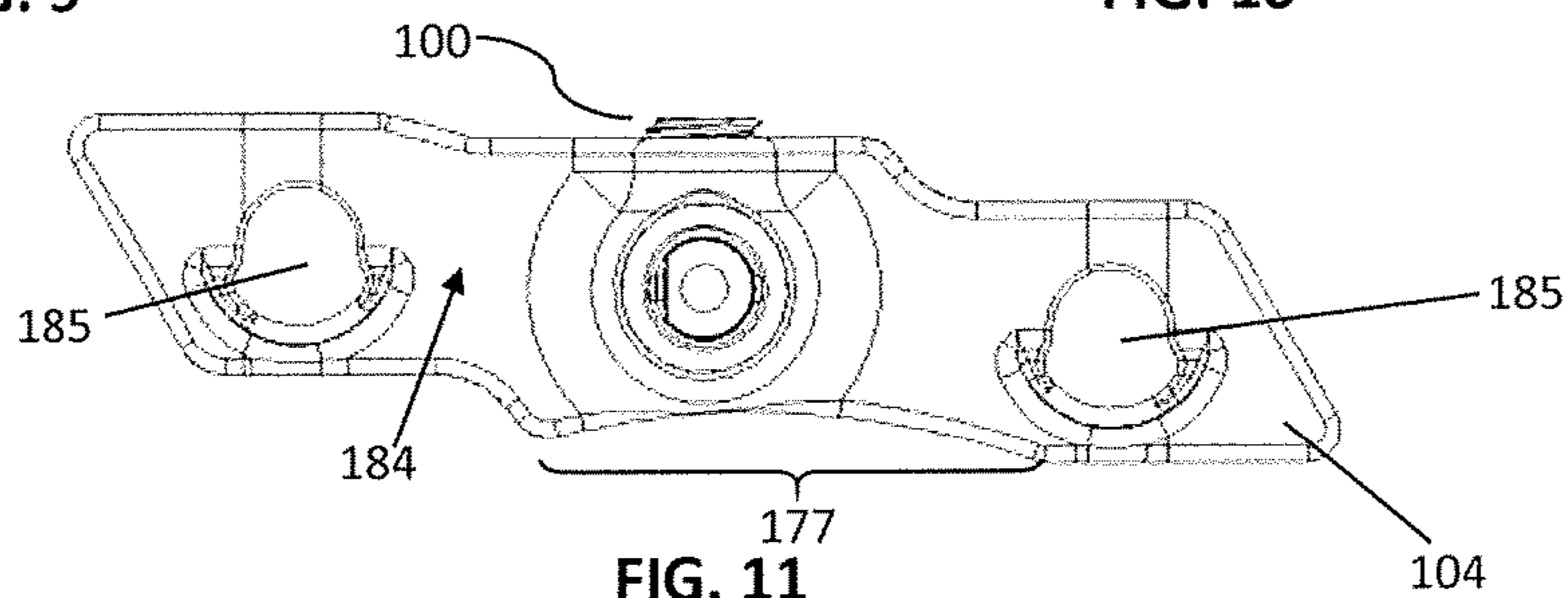

FIG. 11

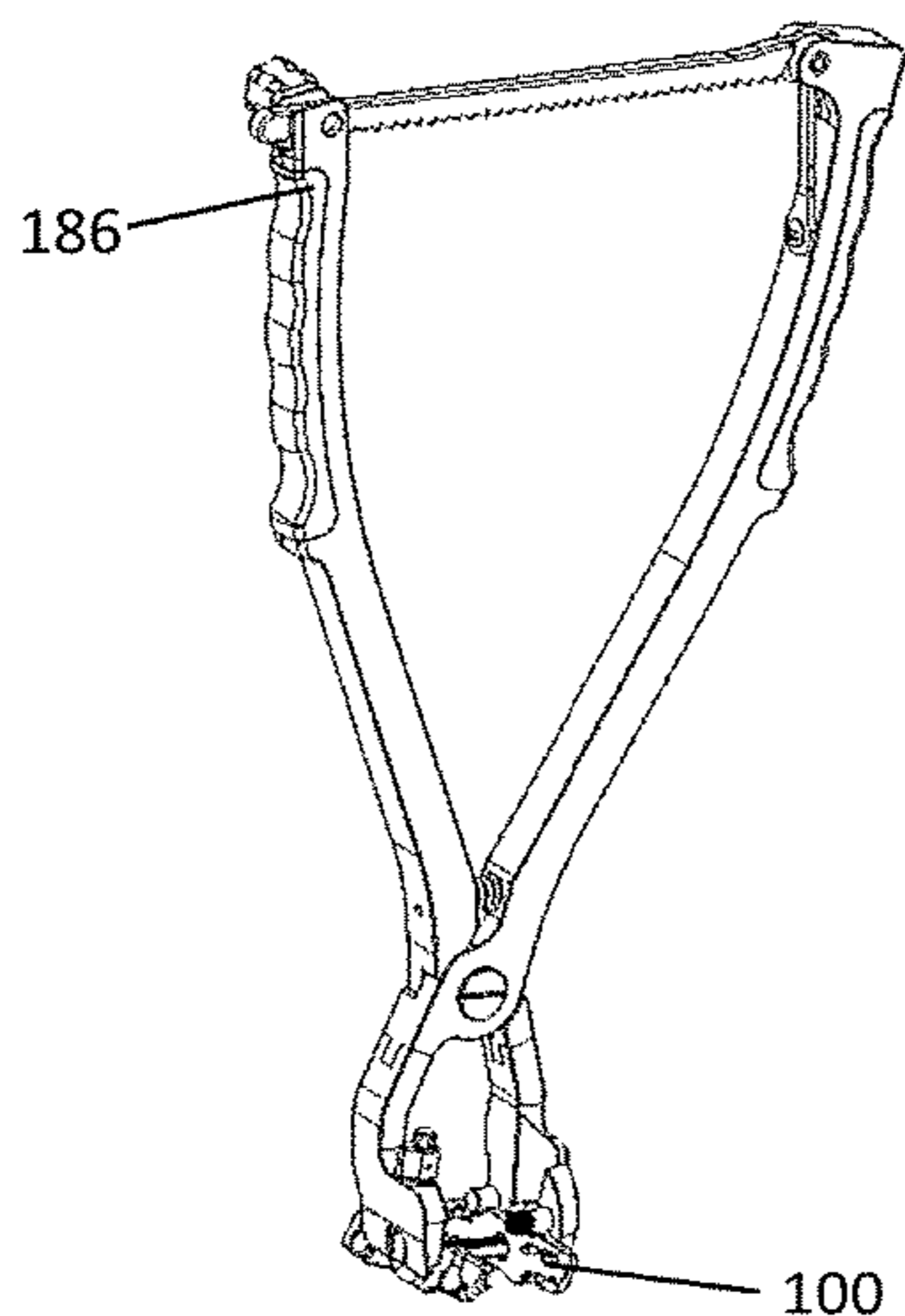

FIG. 12

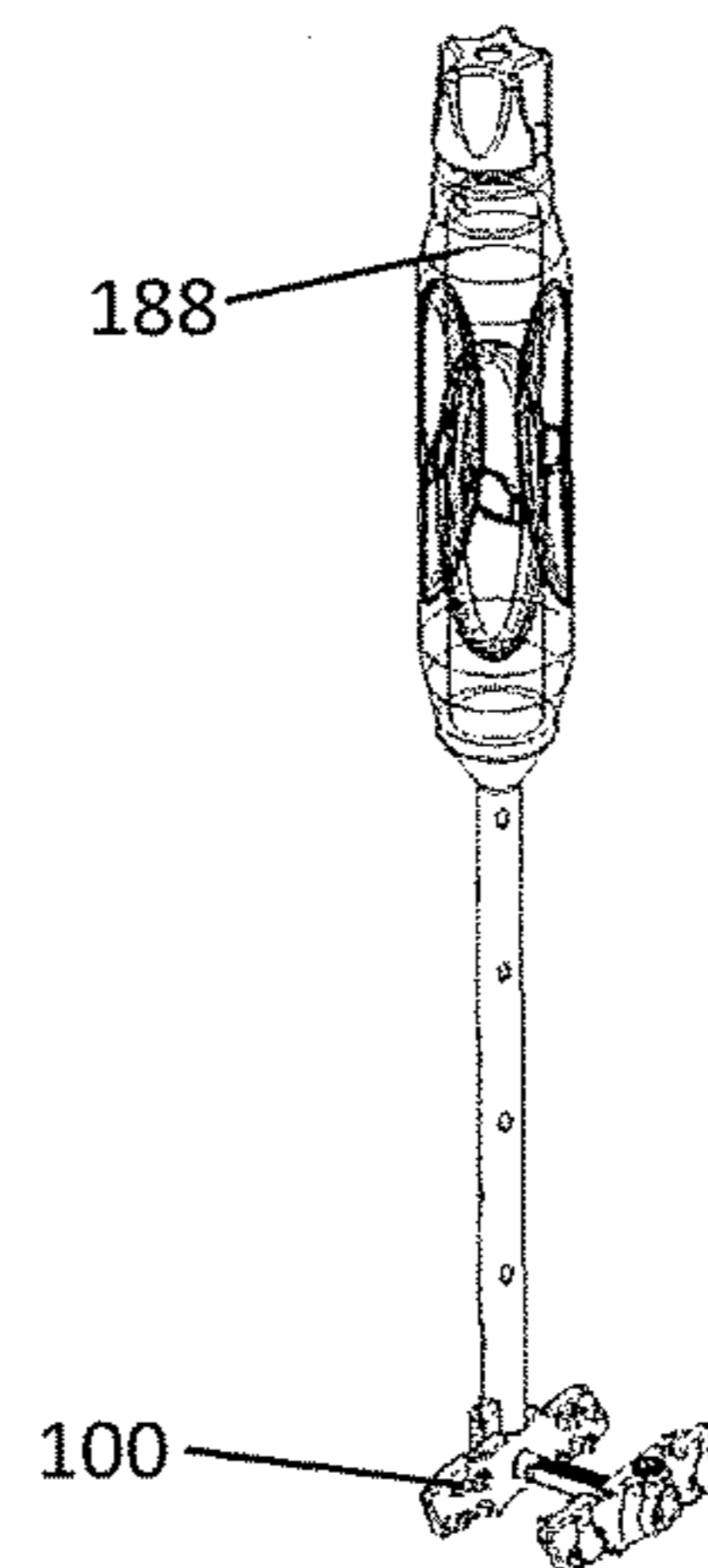
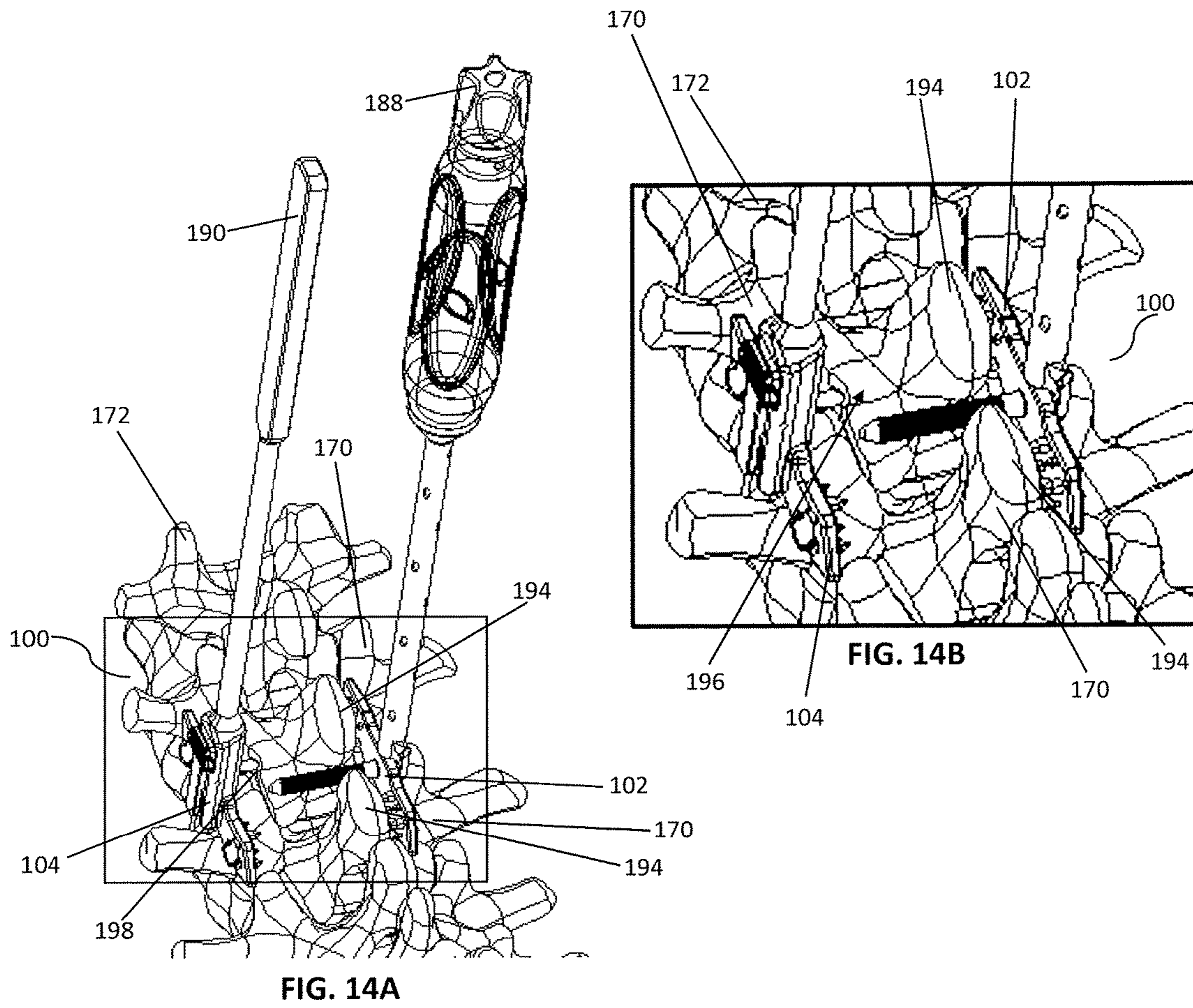

FIG. 13



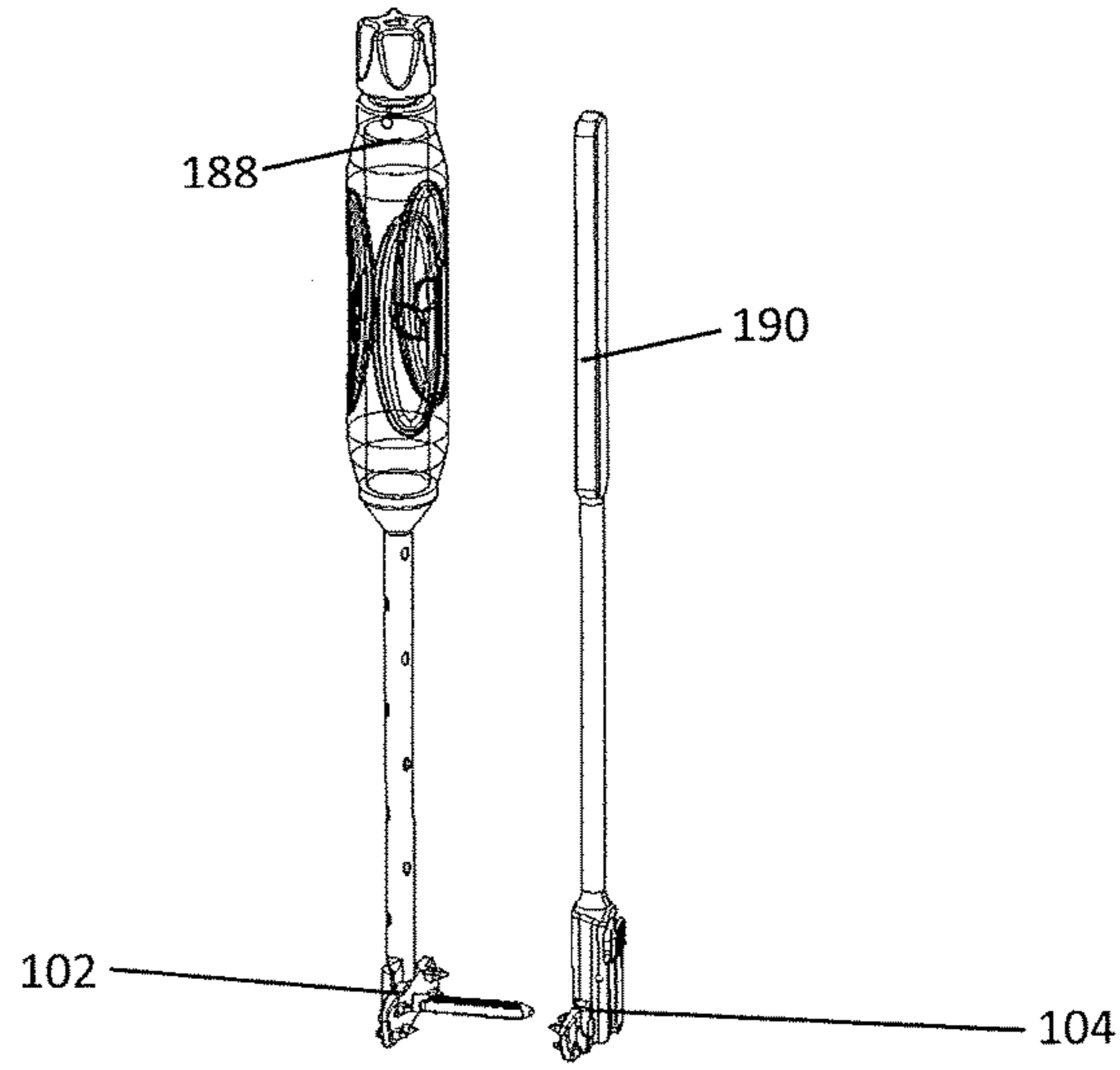

FIG. 15

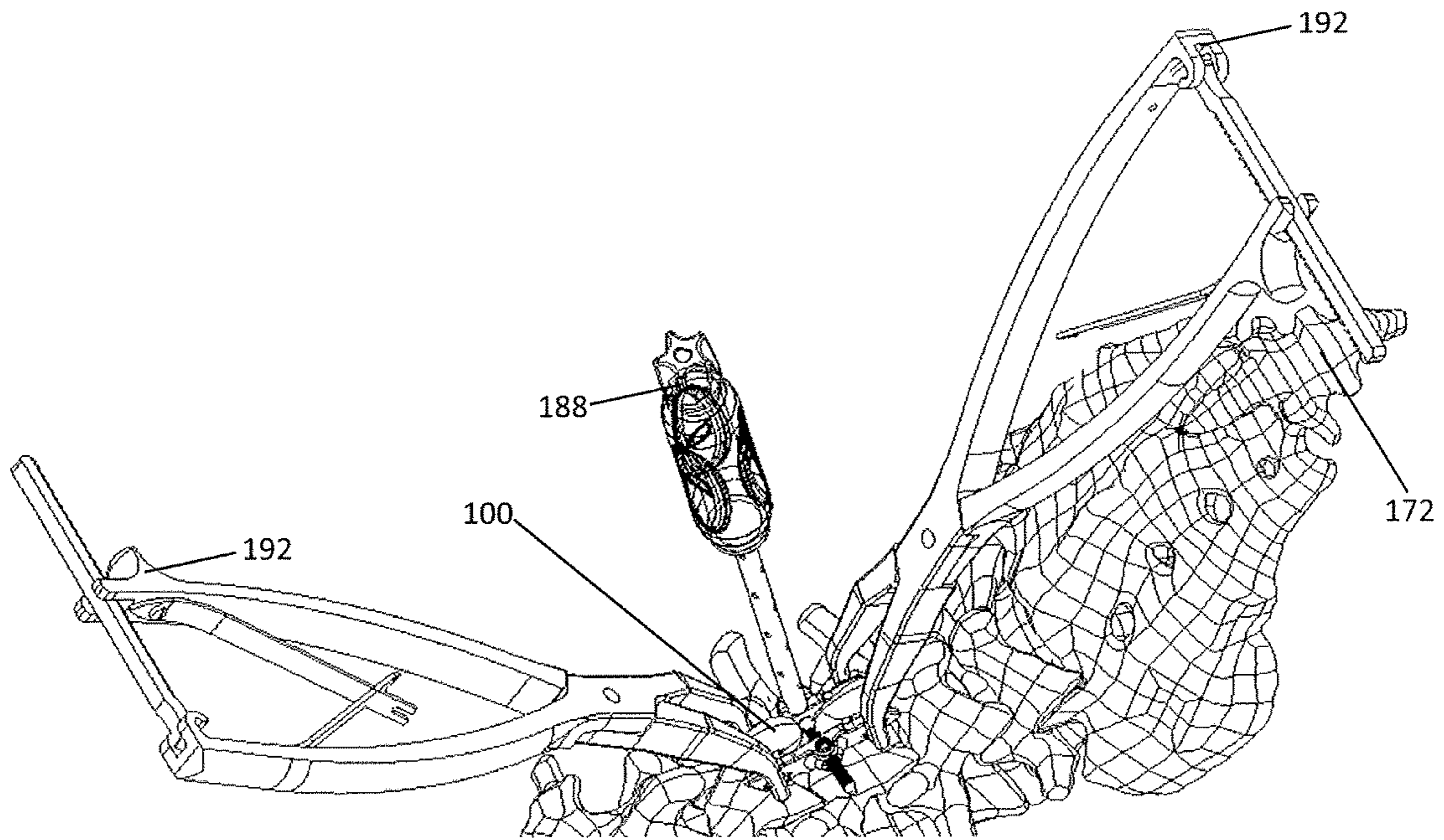

FIG. 16

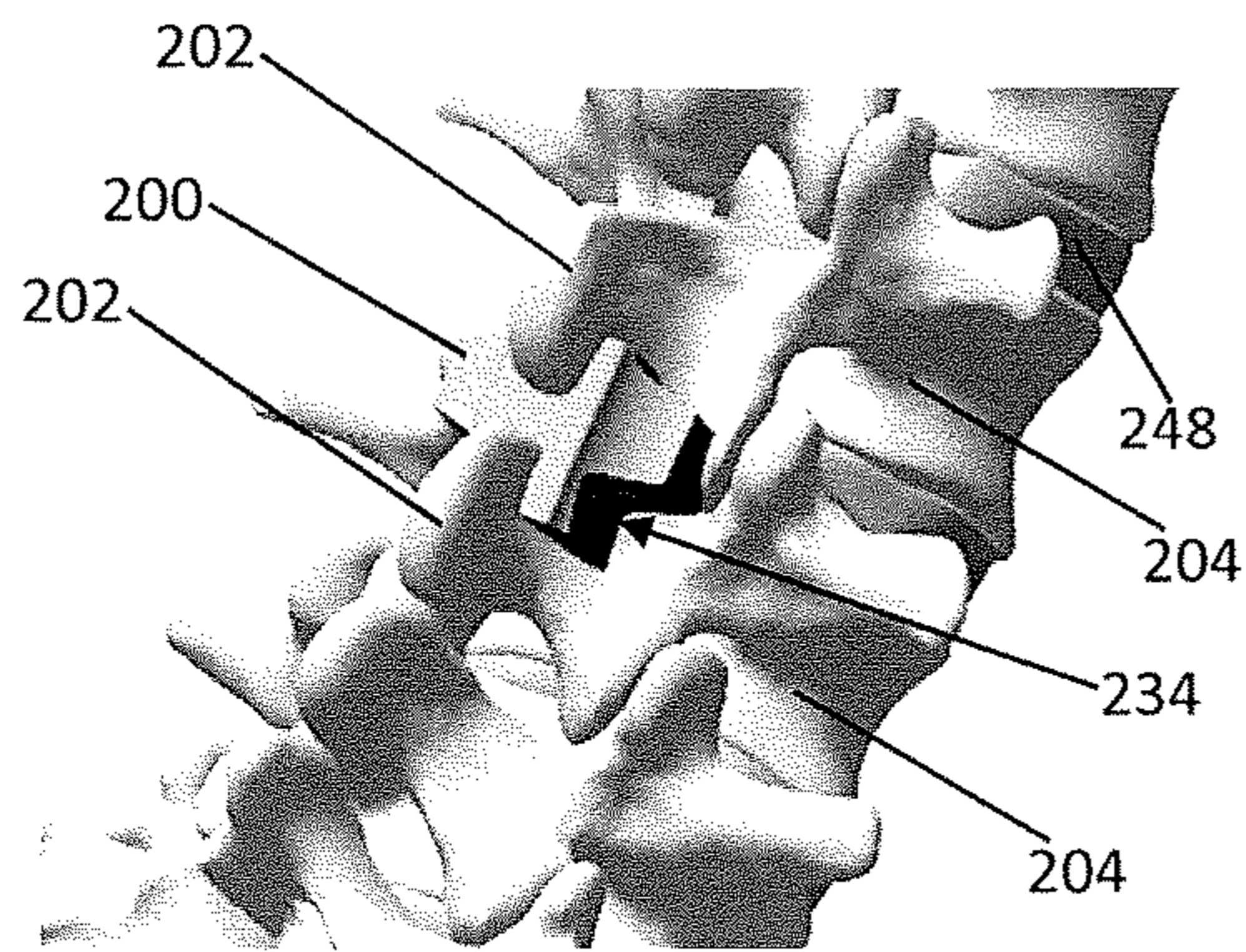

FIG. 17

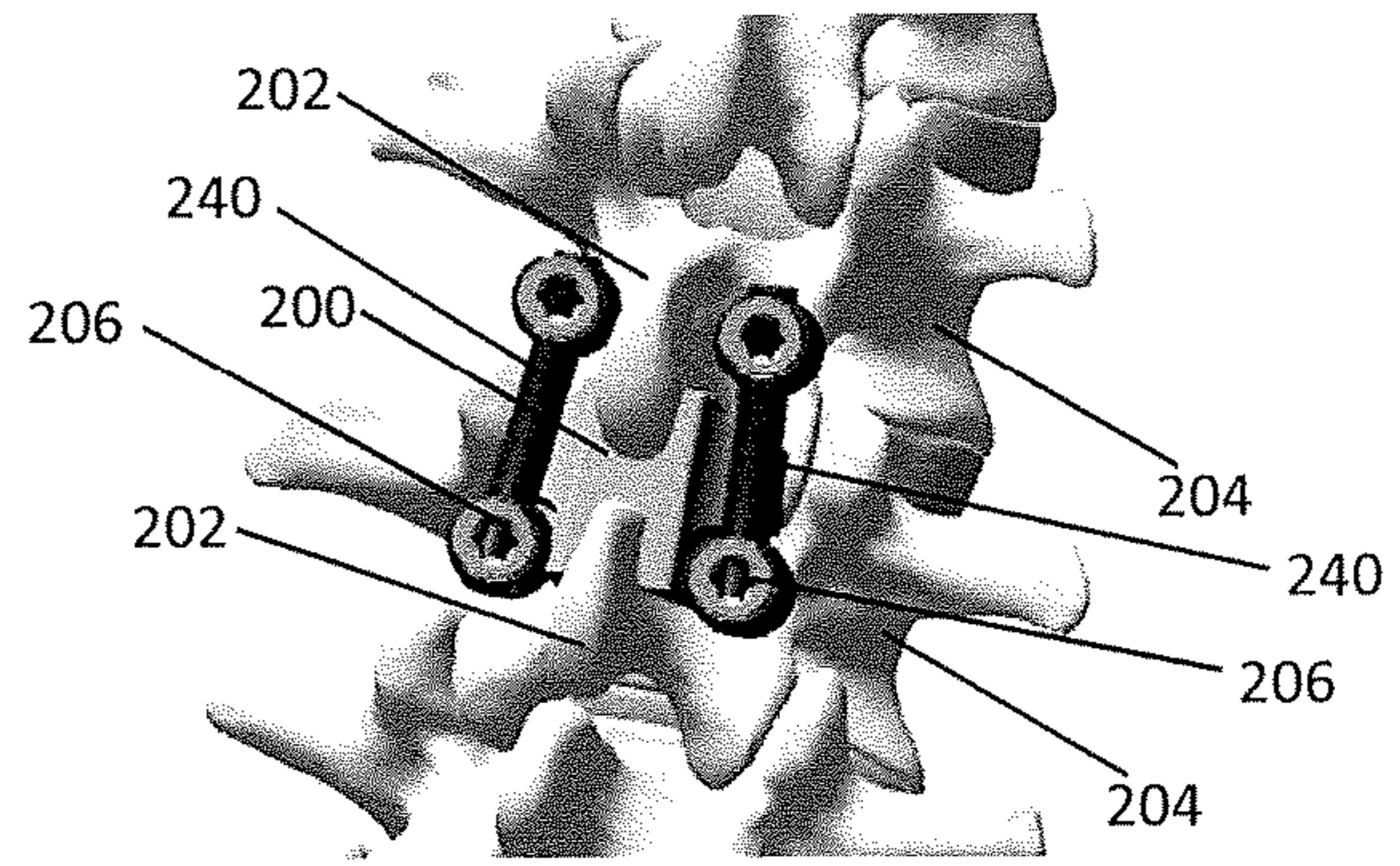

FIG. 18

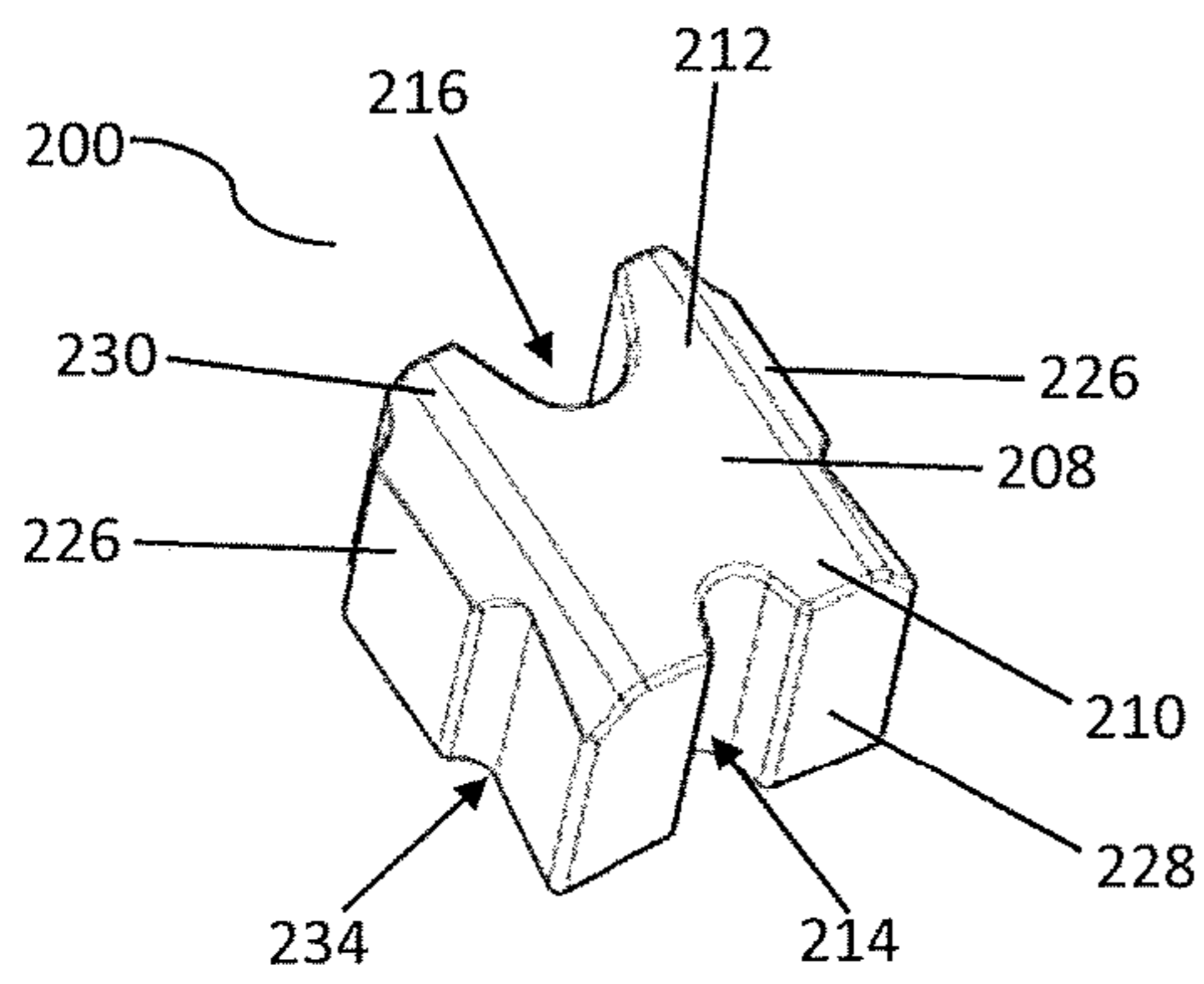

FIG. 19

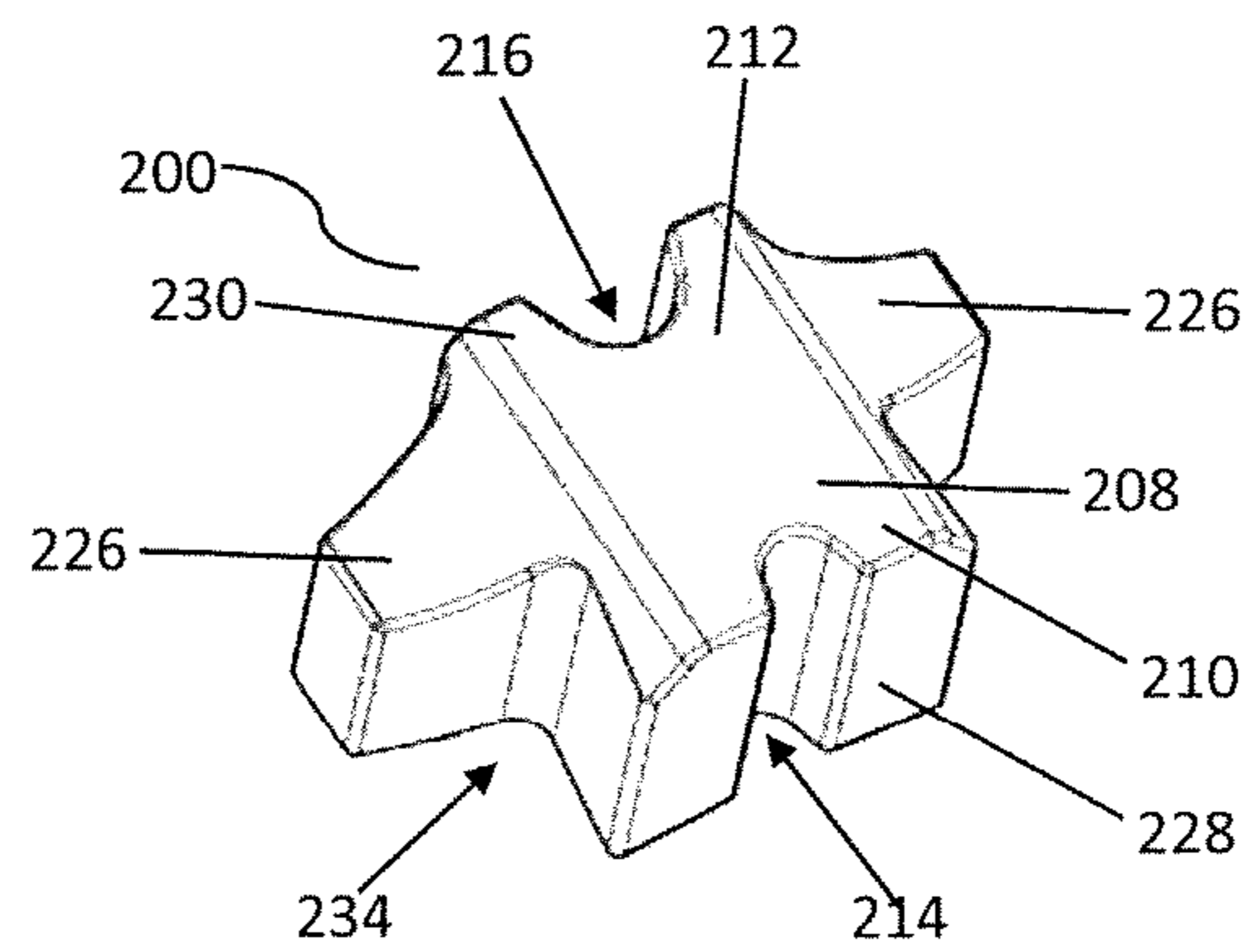

FIG. 20

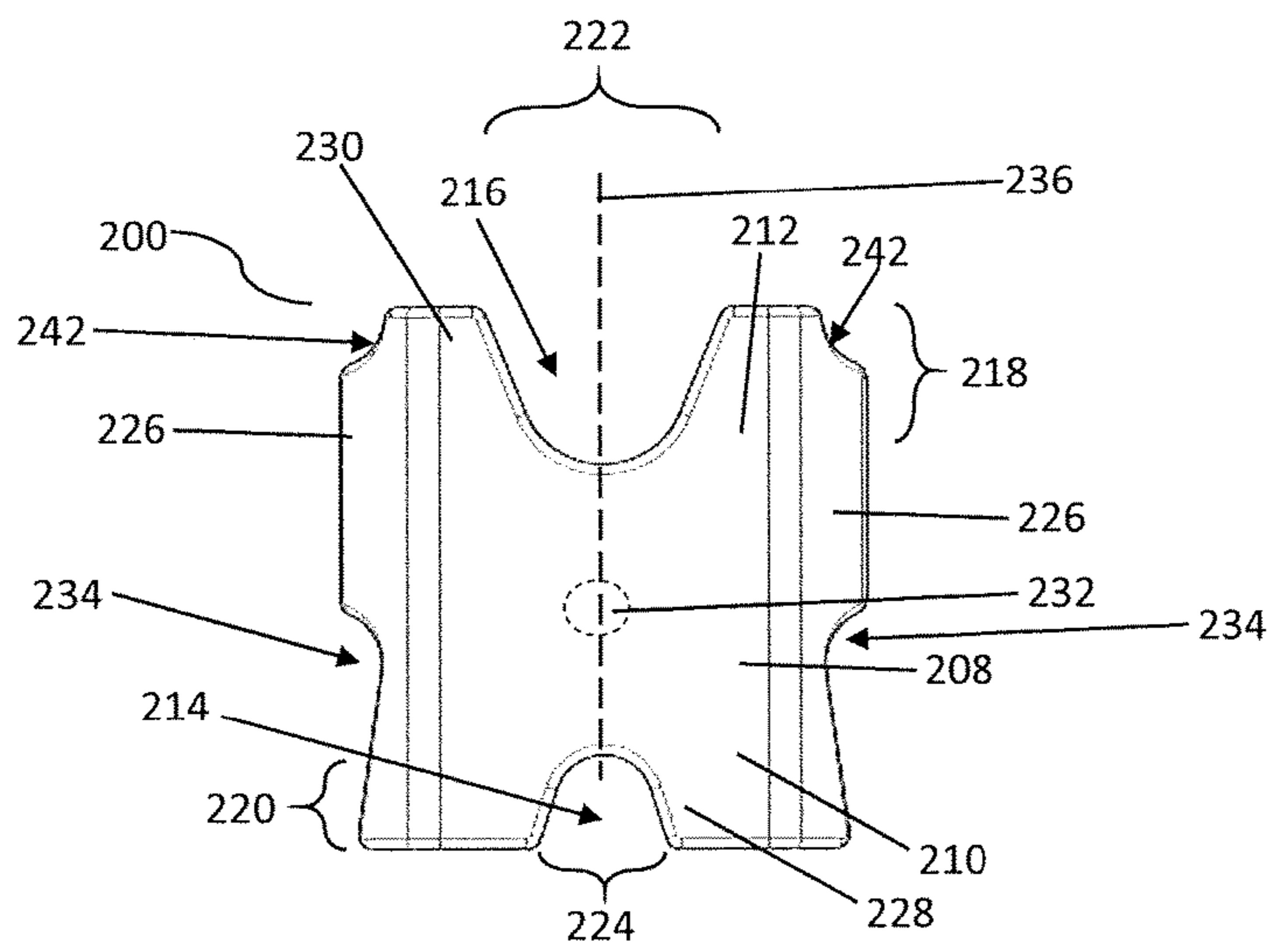

FIG. 21A

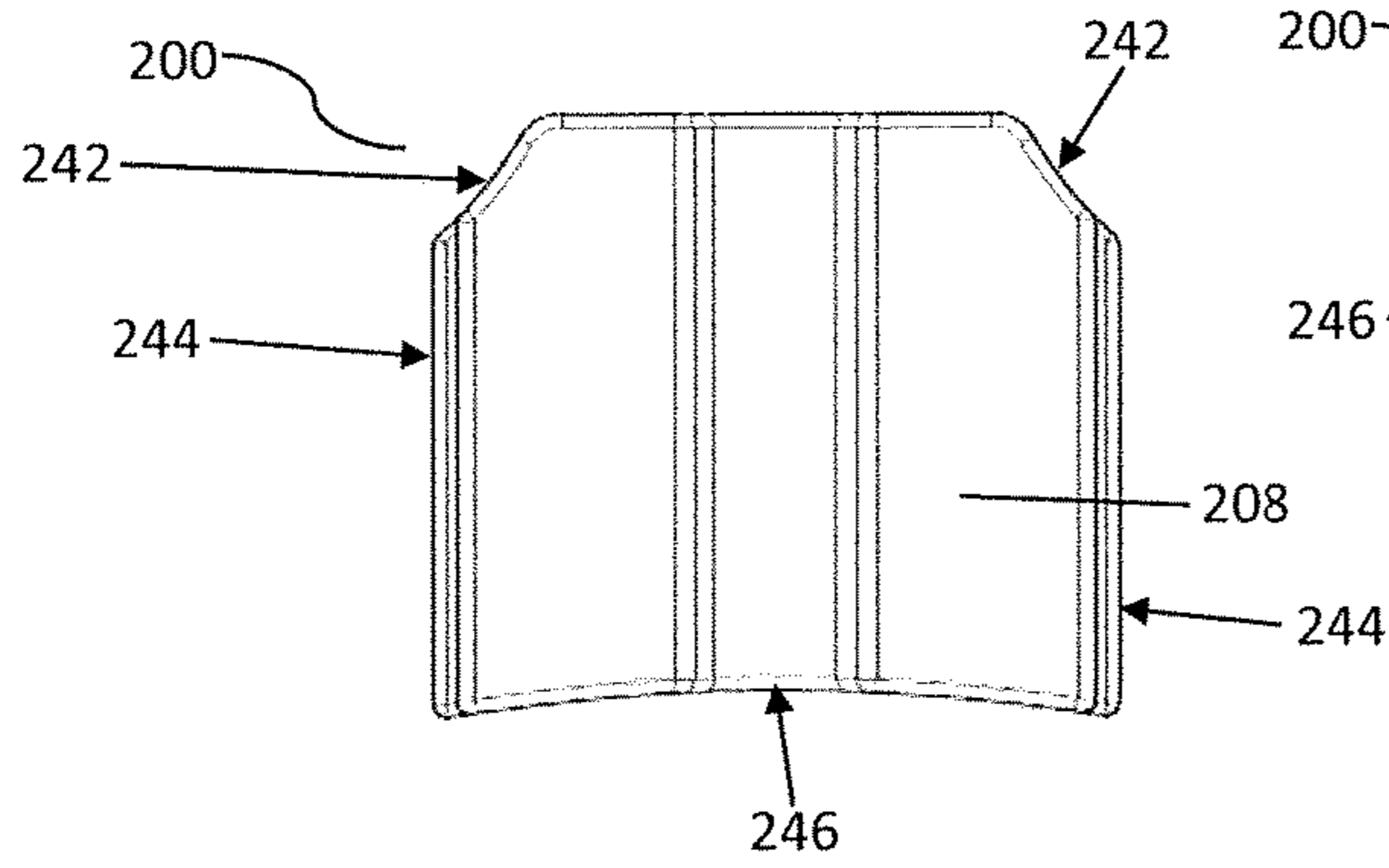

FIG. 21B

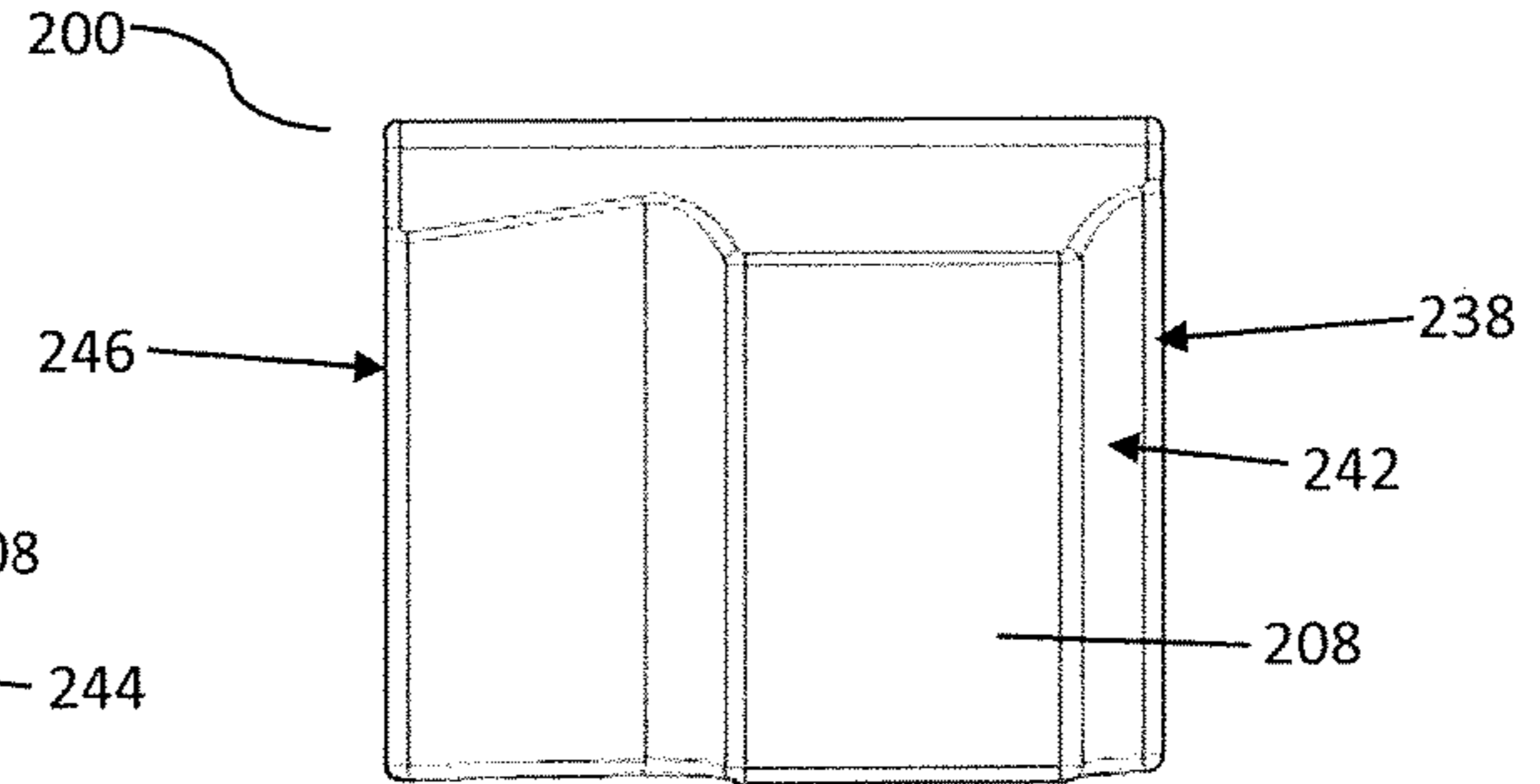

FIG. 21C

1

SPINOUS PROCESS PLATE FIXATION ASSEMBLY

CROSS REFERENCE TO RELATED APPLICATIONS

The present application is a nonprovisional patent application claiming the benefit of the priority dates from U.S. Provisional Application No. 62/272,618, filed on Dec. 29, 2015, and U.S. Provisional Application No. 62/273,350, filed on Dec. 30, 2015, the entire contents of which are hereby expressly incorporated by reference into this disclosure as if set forth fully herein

FIELD

The present disclosure relates generally to medical devices, more specifically to the field of spinal surgery and devices for fusing adjacent spinous processes to stabilize the vertebral segment associated with the particular spinous processes. Such devices as well as systems and methods for use therewith are described.

BACKGROUND

The spinal column is critical in human physiology for mobility, support, and balance. The spine column protects the nerves of the spinal cord, which convey commands from the brain to the rest of the body, and convey sensory information from the nerves below the neck to the brain. The spinal column is made of two basic components—vertebrae (bone) and intervertebral discs (gel-like cushions that absorb pressure and prevent vertebrae from rubbing together). A number of vertebrae and intervertebral discs stack together to form a column that provides support and structure for the body while still allowing a large degree of motion and flexibility and protecting the spinal cord. Even minor spinal injuries can be debilitating to the patient, and major spinal injuries can be catastrophic. The loss of the ability to bear weight or permit flexibility can immobilize the patient. Even in less severe cases, small irregularities in the spine can put pressure on the nerves connected to the spinal cord, causing devastating pain and loss of coordination. Examples of causes of such pain include changes in disc height and improper motion of vertebrae.

Surgical procedures on the spine often include the immobilization of two or more vertebrae, typically by fusing vertebrae together. As a result of such surgical invention, disc height may be corrected, and vertebrae may be immobilized, while fusion occurs.

One of the more common methods for achieving the desired immobilization is through the application of bone anchors (most often introduced into the pedicles associated with the respective vertebrae to be fixed) that are then connected by rigid rods locked to each pedicle screw. A significant challenge with such bone anchors is securing the pedicle screws without breaching, cracking, or otherwise compromising the pedicle wall, which may occur if the screw is not properly aligned with the pedicle axis. Moreover, such pedicle screw systems require invasive surgery. Therefore, a need continues to exist for systems for fusing vertebrae that can be used as alternatives to pedicle screws and can be used in minimally invasive surgical procedures.

SUMMARY

The needs described above, as well as others, are addressed by embodiments of a spinous process plate fixa-

2

tion assembly described in this disclosure (although it is to be understood that not all needs described above will necessarily be addressed by any one embodiment), as the spinous process fixation plate assembly of the present disclosure is separable into multiple pieces and can be assembled in-situ, and thus, can be used in minimally invasive spinal surgeries. Moreover, the assembly of the present disclosure does not rely on a pedicle screw system.

In an aspect, a spinous process plate fixation assembly includes a pin plate and a lock plate. The pin plate has a first central aperture and a pin plate interior surface. The pin plate interior surface has a first plurality of spikes extending therefrom. A pin receptacle is disposed within the pin plate and is configured to receive a lock pin. The lock plate has a second central aperture and a lock plate interior surface oppositely facing the pin plate interior surface. The lock plate interior surface has a second plurality of spikes extending therefrom. A pivoting lock mechanism is disposed within the lock plate. A connector shaft extends from the pin plate to the lock plate and passes through the first central aperture and the second central aperture. The connector shaft includes a pin side configured to receive the lock pin, and a lock side opposite the shaft side, the lock side configured to operatively engage the pivoting lock mechanism.

In an embodiment of the spinous process plate fixation assembly, the lock mechanism includes a threaded channel disposed within a top surface of the lock plate and a lock chamber disposed within the lock plate. A pivoting lock is disposed within the lock chamber and includes a lock slot in communication with the threaded channel. The pivoting lock includes a connector shaft passage configured to receive the lock side of the connector shaft.

In an embodiment of the spinous process plate fixation assembly, each of the first plurality of spikes and the second plurality of spikes include spikes having cuboid-shaped bases and pyramid-shaped tips. The first and second pluralities of spikes may be positioned on offset flat portions of the pin plate and the lock plate, respectively. Each of the pin plate and the lock plate may have two staggered flat portions.

The pin plate and the lock plate may each include an exterior face positioned opposite of the pin plate interior surface and the lock plate interior surface, respectively. Each of the exterior faces may include at least two compressor alignment slots disposed on opposite sides of the connector shaft.

In another aspect, a kit comprises a lock pin and a pin plate including a first central aperture and a shaft plate interior surface, the pin plate interior surface including a first plurality of spikes. A pin receptacle is disposed within the pin plate and configured to receive the lock pin. The lock plate includes a second central aperture and a lock plate interior surface. The lock plate interior surface including a second plurality of spikes. The kit includes a pivoting lock mechanism configured to be received in the lock plate. The kit comprises a connector shaft configured to extend from the pin plate to the lock plate and pass through the first central aperture and the second central aperture. The connector shaft includes a pin side configured to receive the lock pin; and a lock side opposite the shaft side, the lock side configured to operatively engage the pivoting lock mechanism.

The pivoting lock mechanism may include a threaded channel disposed within a top surface of the lock plate, a lock chamber disposed within the lock plate, and a pivoting lock disposed within the lock chamber and including a lock slot in communication with the threaded channel. In an

3

embodiment, the pivoting lock includes a connector shaft passage configured to receive the lock side of the connector shaft. The pivoting lock may include an exterior toroidal surface and an interior friction fit surface. In some embodiments, the kit includes a lock flange configured to secure the pivoting lock within the lock chamber. The pivoting lock may include a compression slot proximal to the lock slot and opposite from a compression flat configured for orientation when the pivoting lock is compressed. The compression slot may be configured to be reduced when the pivoting lock is compressed.

In an embodiment of the kit, each of the pin plate and the lock plate include at least two staggered flat portions. Each of the pin plate and the lock plate may include an exterior face opposite of the pin plate interior surface and the lock plate interior surface, respectively. Each of the exterior faces may include at least two compressor alignment slots disposed on opposite sides of the connector shaft. The kit may include an instrument selected from the group of an inserter-compressor instrument, a shaft inserter, a single locking tool, a compressor, and combinations thereof.

In another aspect, a midline spinal allograft includes a body having a lower side opposite of an upper side. The lower side has a caudal groove dimensioned to receive a cranial side of a lower spinous process. The upper side has a cranial groove dimensioned to receive a cranial side of an upper spinous process. The cranial groove may have a cranial groove height greater than a caudal groove height of the caudal groove, and the cranial groove may have a cranial groove width greater than a caudal groove width of the caudal groove. At least two lower legs are disposed around the caudal groove, and at least two upper legs are disposed around the cranial groove.

In yet another aspect, a method of producing a demineralized allograft is disclosed herein. The method includes harvesting cancellous bone, cutting the harvested cancellous bone into a predetermined block size, weighing the cut cancellous bone, determining the cut cancellous bone has a mass density greater than a minimum mass density, shaping and sizing the cut cancellous bone to a predetermined shape and size to form a midline spinous allograft, washing the midline spinous allograft, demineralizing the midline spinous allograft in an acid, cleaning the demineralized midline spinous allograft, and packaging the cleaned demineralized midline spinous allograft.

The above presents a simplified summary in order to provide a basic understanding of some aspects of the claimed subject matter. This summary is not an extensive overview. It is not intended to identify key or critical elements or to delineate the scope of the claimed subject matter. Its sole purpose is to present some concepts in a simplified form as a prelude to the more detailed description that is presented later.

BRIEF DESCRIPTION OF THE DRAWINGS

FIG. 1 A perspective view of an embodiment of a spinous process plate fixation assembly as assembled for usage.

FIG. 2 A perspective view of the spinous process plate fixation assembly shown in FIG. 1 when disassociated.

FIG. 3. A cross-section view of the spinous process plate fixation assembly shown in FIG. 1

FIG. 4. An exploded view of the spinous process plate fixation assembly shown in FIG. 1.

FIG. 5. A perspective view of the pivoting lock of the spinous process plate assembly shown in FIG. 1.

4

FIG. 6. A lateral view of the spinous process plate fixation assembly shown in FIG. 1 compressed to a spine in one orientation.

FIG. 7. A posterior view of the spinous process plate fixation assembly and spine shown in

FIG. 8. A perspective view of the spinous process plate fixation assembly and spine shown in FIG. 6.

FIG. 9. A top view of the spinous process plate fixation assembly shown in FIG. 1.

FIG. 10. An alternate perspective view of the spinous process plate fixation assembly shown in FIG. 1.

FIG. 11. A side view of the spinous process plate fixation assembly shown in FIG. 1.

FIG. 12. A perspective view of a combination inserter-compressor instrument holding an assembled spinous process plate fixation assembly shown in FIG. 1.

FIG. 13. A perspective view of a single shaft inserter holding an assembled spinous process plate fixation assembly shown in FIG. 1.

FIG. 14A. A perspective view of a ligament sparing surgical technique showing a pin plate through a ligament with a lock plate being introduced into the surgical site with the single shaft inserter and a single locking tool.

FIG. 14B. A magnified view of the pin plate and the lock plate in the ligament sparing surgical technique shown in FIG. 14A.

FIG. 15. A perspective view of the single shaft inserter and the single locking tool on the spinous process plate fixation assembly shown in FIG. 1 when using the ligament sparing surgical technique.

FIG. 16. A perspective view showing the assembly shown in FIG. 1 being compressed using simple compressors on a spine.

FIG. 17. A perspective view of an embodiment of a midline allograft placed between spinous processes of adjacent lumbar vertebrae.

FIG. 18. A perspective view of the midline allograft of FIG. 17 with posterior fixation elements installed.

FIG. 19. A perspective view of an embodiment of a midline allograft.

FIG. 20. A perspective view of another embodiment of a midline allograft.

FIG. 21A. A top view of the midline allograft of FIG. 20.

FIG. 21B. A bottom view of the midline allograft of FIG. 20.

FIG. 21C. A side view of the midline allograft of FIG. 20.

DETAILED DESCRIPTION

Illustrative embodiments of a spinous process plate fixation assembly and midline spinous process allograft are described below. In the interest of clarity, not all features of an actual implementation are described in this specification. It will of course be appreciated that in the development of any such actual embodiment, numerous implementation-specific decisions must be made to achieve the developers' specific goals, such as compliance with system-related and business-related constraints, which will vary from one implementation to another. Moreover, it will be appreciated that such a development effort might be complex and time-consuming, but would nevertheless be a routine undertaking for those of ordinary skill in the art having the benefit of this disclosure. The spinous process fixation plate assembly, midline spinous process allograft, and related methods disclosed herein boast a variety of inventive features and components that warrant patent protection, both individually and in combination.

As used herein, the term “proximal” means the side facing closest to the surgeon when the device is properly implanted, whereas the term “distal” means the side facing away from the surgeon.

Spinous Process Plate Fixation Assembly

A spinous process plate fixation assembly 100 is provided that includes a pin plate 102 and a lock plate 104. The pin plate 102 has a first central aperture 106 disposed at, or proximate to, the center of a pin plate interior surface 108. The pin plate interior surface 108 may be flat or substantially flat. The pin plate interior surface 108 has a first plurality of spikes 110 extending therefrom. A pin receptacle 112 is disposed within the pin plate 102 and is configured to receive a lock pin 114 (FIG. 4). The pin receptacle 112 may originate in a top surface 116 of the pin plate 102. The pin receptacle 112 may include a pin chamber 118 that is shaped complementarily to pin 114 such as to receive the pin 114. The pin chamber 118 may extend vertically through the pin plate 102.

When joined in the spinous process plate fixation assembly 100 (as shown in FIG. 1), the lock plate 104 may be positioned laterally opposite of the pin plate 102. The lock plate 104 has a second central aperture 120 disposed at, or proximate to, the center of a lock plate interior surface 122. The lock plate interior surface 122 opposingly faces the pin plate interior surface 108 when the assembly 100 is assembled. The lock plate interior surface 122 has a second plurality of spikes 124 extending therefrom. A pivoting lock mechanism 126 is disposed within the lock plate 104. The pivoting lock mechanism 126 may be in fluid communication with the second central aperture 120. When assembly 100 is assembled, a connector shaft 128 extends from the pin plate 102 to the lock plate 104 and passes through the first central aperture 106 and the second central aperture 120, operatively connecting the pin plate 102 and the lock plate 104, as shown in FIG. 1.

The connector shaft 128 includes a pin side 130 configured to receive the lock pin 114, and a lock side 132 opposite the pin side 130, the lock side 132 being configured to operatively engage the pivoting lock mechanism 126. The pin side 130 may have a pin lock channel 131 disposed vertically therein that is configured to receive the lock pin 114. The pin lock channel 131 may be shaped complementarily to the lock pin 114. In one embodiment of the assembly 100, the pin 114 is welded, or otherwise fixedly attached, to the pin plate 102 such that the pin 114 is secured within both of the pin lock channel 131 of the connector shaft 128 and the pin receptacle 112 of the pin plate 102. The welding or attachment of pin 114 fixes the connection between the pin plate 102 and the connector shaft 128 such that the connector shaft 128 does not move relative to the pin 114. In an alternative embodiment of the assembly 100, the pin 114 is not welded or fixedly attached to the pin plate 102 such that the connector shaft 128 is able to move relative to the pin 114.

The lock side 132 of the connector shaft 128 may include a tapered tip 133. When engaged in the lock plate assembly 100, the tapered tip 133 may extend beyond the outer most surface of the lock plate 104. Advantageously, the tapered tip 133 enables user-friendly engagement for a surgeon assembling the assembly 100 in-situ. For example, the tapered tip 133 allows the surgeon to easily position the tapered tip 133 with a pre-perforated ligament (not shown) or to create a perforation (not shown) using the tapered tip 133. The connector shaft 128 may have a plurality of flanges 134, which may be V-shaped, disposed on its surface for operatively engaging pivoting lock mechanism 126. The V-shaped

flanges 134 increase friction during locking of the assembly 100 due to an interaction with the pivoting lock mechanism 126 and a lock groove 156.

In an embodiment, as shown in FIGS. 3 and 4, the pivoting lock mechanism 126 includes a threaded channel 136 disposed vertically through the lock plate 104 and terminating at a lock aperture 138 in a top surface 140 of the lock plate 104. The lock aperture 138 is open to the threaded channel 136. A pivoting lock 142, shown in detail in FIG. 5, can be disposed in a lock chamber 144 of the lock plate 104 when assembled (as shown in, for example, FIG. 3) as part of the pivoting lock mechanism 126. The pivoting lock 142 includes a lock slot 145 that is in fluid communication with the threaded channel 136 of the lock plate 104 when the assembly 100 is assembled (FIG. 3). The pivoting lock 142 includes a connector shaft passage 146 configured to receive the lock side 132 of the connector shaft 128. The pivoting lock mechanism 126 includes a lock flange 148 which is configured to be received by the lock chamber 144, the connector shaft 128, and the pivoting lock 142. When the assembly 100 is assembled, as shown in FIGS. 1 and 3, the lock flange 148 secures the pivoting lock 142 within the lock chamber 144 of the lock plate 104 while allowing the pivoting lock 142 to pivot, or rotate, within the lock chamber 144.

As shown in FIG. 5, the pivoting lock 142 may have an exterior toroidal surface 150. The exterior toroidal surface 150 may be shaped complementarily to the lock chamber 144 so that the pivoting lock 142 can be received and rotate within the chamber 144. The pivoting lock 142 may have an interior friction fit surface 152. The interior friction fit surface 152 may be shaped complementarily to the shape of the connector shaft 128. As such, the shape of the friction fit surface 152 is laterally flat and has two arcs that continuously curve, interrupted by a compression slot 154 and the lock groove 156. The compression slot 154 may be positioned proximate to the lock slot 145, and the lock groove 156 may be positioned opposite of lock groove 156. Advantageously, when the pivoting lock 142 is compressed in use, the compression slot 154 is reduced, or pinches, to enable the pivoting lock 142 to secure the connector shaft 128 that is disposed within the connector shaft passage 146. The lock groove 156 provides flexibility in the axis of the reduction such that the compression slot 154 is reduced when vertical force is applied in use. This force may be applied by a threaded locking feature 158.

The threaded locking feature 158 may have threads configured to operatively engage with threads in the threaded channel 136 of the lock plate 104. When the threaded locking feature 158 is engaged with the threaded channel 136, the threaded locking feature 158 travels through the threaded channel 136 to engage and secure the pivoting lock 142. The threaded locking feature 158 may have a locking tab 160 disposed on its base, the locking tab 160 configured to engage with the locking slot 145 of the pivoting lock 142. Advantageously, when the threaded locking feature 158 engages and secures the pivoting lock 142, the pivoting lock 142 is fixed, or secured, in a position, thereby also securing the lock side 132 of the connector shaft 128.

Advantageously, the pivoting lock mechanism 126 disclosed herein allows the assembly 100 to have nearly infinite variable locking positions with the maximum positions formed by the threaded locking feature 158 and the lock plate 104. The pivoting lock mechanism 126 allows the lock plate 104 to float around it prior to locking. During compression, the pivoting lock mechanism 126 allows the lock plate 104 to articulate in all directions, and then during

locking secures the lock plate 104 in the position found during compression. The compression on the pivoting lock 142 remains the same in any position.

In an embodiment of the assembly 100, each of the first plurality of spikes 110 and the second plurality of spikes 124 include spikes having cuboid-shaped bases 162 and pyramid-shaped tips 164 (FIGS. 9 and 10) (which can be described as “house-shaped”). Each of the first plurality of spikes 110 and the second plurality of spikes 124 may have minor (i.e., relatively small) spikes 166 and major (i.e., relatively large) spikes 168. The house-shaped spikes of varying size increase the bite, or grip, of the spikes on vertebrae 170 of a spine 172 to be immobilized and provide increased resistance, when engaged with the vertebrae 170, of movement, including caudal, cranial, distal, dorsal and rotational. In particular, engaged pluralities of spikes 110 and 124 provide a high level of torsional micro motion resistance within the bone during flexion/extension movement. The first plurality of spikes 110 and the second pluralities of spikes 124 may each be positioned on a first offset flat portion 174 and a second offset flat portion 176, respectively, of the plates 102 and 104. Each of the pin plate 102 and the lock plate 104 may have exactly two staggered flat portions 174 and 176. The first offset flat portion 174 and the second offset flat portion 176 may be vertically offset, or staged, from one another around the connector shaft 128. The first flat portion 174 may be defined by a step-down, or drop, in a bottom surface 178 in the pin plate 102 and a bottom surface 180 in the lock plate 104, and a step-down, or drop in the top surfaces 116 and 140 of the plates 102 and 104. The second flat portion 176 may be positioned opposite from the first flat portion 174. The second flat portion 176 may be defined by a step-up, or rise, in a bottom surface 178 in the pin plate 102 and a bottom surface 180 in the lock plate 104, and a step-up, or rise in the top surfaces 116 and 140 of the plates 102 and 104. The top surfaces 116 and 140 and the bottom surfaces 178 and 180 are flat, or substantially flat, across the first offset flat portion 174 and the second offset flat portion 176.

Advantageously, assembly 100 having plates 102 and 104 with flat portions 174 and 176 has a lower profile, which is beneficial for performing minimally invasive surgeries, and is shaped to interface with allograft and/or polyetheretherketone devices. The anterior side of the plates 102 and 104 can include a radiused section 177 configured to interact with the allograft or a polyetheretherketone spacer. The dimensions of the radiused section 177 allow the assembly 100 to be post packed with autograft or allograft after full locking, as the connector shaft 128 and the interior surfaces 108 and 122 create a barrier with which bone chips can easily be packed. Moreover, the lower profile of the disclosed assembly 100 allows the plates 102 and 104 to attach further on a spinous process 194 and to have the pluralities of spikes 110 and 124 compressed into the transition area between the lamina and the spinous process 194. Furthermore, this profile potentially enables multi-level fixation of vertebrae 170.

The pin plate 102 and the lock plate 104 may include a pin plate exterior face 182 and a lock plate exterior face 184, respectively (FIG. 9). The pin plate exterior face 182 is positioned opposite of the pin plate interior surface 108 on the pin plate 102, and the lock plate exterior face 184 is positioned opposite of the lock plate interior surface 122 on the lock plate 104. The at least two compressor alignment slots 185 may be disposed on opposite sides around the connector shaft 128. Each of the exterior faces 182 and 184

may include at least two compressor alignment slots 185 that extend partially into the exterior faces 182 and 184.

As shown in FIGS. 12-16, various tools may engage with the assembly 100 and be utilized in use of the assembly 100. For example, as shown in FIG. 12, an embodiment of the assembly 100 can be associated with a combination inserter-compressor instrument 186. The combination inserter-compressor instrument 186 is configured to simultaneously engage the at least two compressor slots 185 while inserting the lock pin 114 into the pin receptacle 112 and the threaded locking feature 158 into the threaded channel 136 when the assembly 100 is positioned in a subject, such as a human, during spinal surgery.

As shown in FIG. 13, a single shaft inserter 188 may cooperate with the assembly 100 to insert the lock pin 114 into the pin receptacle 112. FIG. 14A illustrates a single locking tool 190 to insert the threaded locking feature 158 into the threaded channel 136, being used with the single shaft inserter 188 while the assembly 100 is in-use during a spinal surgical procedure, such as a ligament sparing technique. In FIG. 14A, the pin plate 102 is through a ligament 198, and the lock plate 104 and the pivoting lock mechanism 126 are being introduced into the surgical site. FIG. 14B is an enlarged view of the assembly 100 of FIG. 14A.

FIG. 15 illustrates the single shaft inserter 188 and the single locking tool 190 when using the ligament sparing technique. FIG. 16 illustrates the assembly 100 being assembled and compressed using a pair of simple compressors 192 in a spine 172.

In an embodiment, a kit is provided that includes the assembly 100. The kit may include the lock pin 114, the pin plate 102, the lock plate 104, the pivoting lock mechanism 126, and the connector shaft 128. The kit may include the threaded locking feature 158, the pivoting lock 142, and the lock flange 148. At least one instrument may be provided in the kit, the instrument selected from the group of: the combination inserter-compressor instrument 186, the single shaft inserter 188, the single locking tool 190, the simple compressor 192, and combinations thereof.

A method of implanting and facilitating fixation between two spinal vertebrae is provided using the assembly 100 is provided. A posterior midline skin and muscle incision is made between two spinous processes 194 and is opened to the spinal vertebrae 170. A decompression is performed, and/or an interbody device (not shown) is placed in an intervertebral disc space 196, and the assembly 100 is placed on the lateral sides of adjacent spinous processes 194 at the treated level, ensuring the pluralities of spikes 110 and 124 on medial facing plates 102 and 104 are engaging bone. The plates 102 and 104 are compressed toward each other, and the pluralities of spikes 110 and 124 are pressed into the spinous processes 194. The lock plate 104 is then locked down using the pivoting lock mechanism 126. FIGS. 6, 7, and 8 illustrate the assembly 100 locked onto the spine 172.

Spinal fusion surgical procedures using the disclosed spinous process plate fixation assembly 100 are referred to as ligament sparing type procedures. Advantageously, because the present assembly 100 is separable and is able to be assembled in-situ, as shown in FIGS. 14A, 14B, and 15, the ligament 198 does not need to be removed to use the assembly 100, enabling the present assembly 100 optimal for less invasive surgical procedures than alternative procedures and devices. During a ligament sparing procedure using the presently disclosed assembly 100, the pin plate 102 is inserted to the spine 172 and aligned to the first lateral side of two adjacent spinous processes 194. The lock plate 104 is inserted to the spine 172 and aligned to the opposite lateral

side of the two adjacent spinous processes **194**. The plates **102** and **104** are then moved toward each other such that the connector shaft **128** is inserted through the second central aperture **120** in the lock plate **104** and into the pivoting lock **142**. Upon engagement, the plates **102** and **104** are urged toward each other until the pluralities of spikes **110** and **124** are driven into the lateral sides of the adjacent spinous processes **194**. The plates **102** and **104** are urged toward each other until a predetermined level of compression is reached, then the threaded locking feature **158** is engaged to secure the assembly **100** in the fixed position. The threaded locking feature **158** may be engaged, for example, by inserting it into the threaded channel **136** and rotating it so that the threads of the locking feature **158** and the channel **136** cooperate to drive the locking feature **158** into the channel **136**. The instruments disclosed herewith allow separation and assembly through the interspinous ligament **198** without having to remove the ligament **198**.

The assembly **100** may be constructed of any suitable materials, including biocompatible materials. Some embodiments of the assembly **100** are constructed of non-absorbable biocompatible materials. Specific examples of such suitable materials include titanium, alloys of titanium, steel, stainless steel, and surgical steel. The assembly **100**, or parts thereof, could conceivably be made from non-metallic biocompatible materials, which include aluminum oxide, calcium oxide, calcium phosphate, hydroxyapatite, zirconium oxide, and polymers such as polypropylene. The plates **102** and **104** and respective pluralities of spikes **110** and **124** may be integrally formed.

Midline Spinous Process Allograft

As discussed above, the spinous process plate fixation assembly **100** can be used with an allograft, such as a midline spinous process allograft. A midline spinous process allograft **200** is provided herein. When posterior fixation is performed, such as posterior lumbar fusion or posterior lumbar interbody fusion, a postlateral fusion typically extends to the transverse process in order to lay allograft or autograft to create a fusion. However, the allograft **200** of the present disclosure allows for the creation of a fusion without extending past the facets, enabling a less invasive surgical procedure compared to alternatives.

As shown in FIGS. **17** and **18**, the allograft **200** is configured to be positioned between spinous processes **202** of lumbar and/or thoracic vertebrae **204** during a spinal fusion surgical procedure. As shown in FIG. **18**, the allograft **200** can be used in conjunction with pedicle screw systems **206**. The midline spinal allograft includes a body **208** having a lower side (i.e., distal side) **210** opposite of an upper side **212** (i.e., proximal side). The lower side **210** has a caudal groove **214** dimensioned to receive a cranial side of the lower spinous process **202**. The upper side **212** has a cranial groove **216** dimensioned to receive a caudal side of the upper spinous process **202**. The cranial groove **216** may have a cranial groove height **218** greater than a caudal groove height **220** of the caudal groove **214**. The cranial groove **216** may have a cranial groove width **222** greater than a caudal groove width **224** of the caudal groove **214**. The larger cranial groove **216** allows the allograft **200** to reach the lamina of the vertebra **204** of the spinous process **202**, allowing for more, or enhanced, fusion. As shown in FIG. **17**, the allograft **200** is positioned for an L2 to L3 vertebrae **204** fusion.

The midline spinal process allograft **200** includes two lateral wings **226**, each wing **226** disposed on opposite sides of the body **208**. At least two lower legs **228** are disposed around the caudal groove **214**, and at least two upper legs

230 are disposed around the cranial groove **216**. The lower legs **228** and upper legs **230** are disposed on opposite sides of the body **208** and are proximate to the wings **226**. The lower legs **228** may taper inwardly toward the caudal groove **214** such that each of the legs **228** has a lower leg surface **250** shaped complementary to laminar for improved laminar contact.

The lateral wings **226** may be dimensioned to extend a distance that is further from the body **208** than a distance that the lower legs **228** extend, as shown in FIG. **20**. In an alternate embodiment, shown in FIG. **19**, the lateral wings **226** may be dimensioned to extend a distance that is proximal from the body **208** than a distance that the lower legs **228** extend. Advantageously, in embodiments of the allograft **200** having lateral wings **226** that extend a distance that is further from the body **208** than a distance that the lower legs **228** extend, the wider wings **226** are capable of extending to a facet joint **248** of the vertebrae **204**, allowing an increased amount of scaffold to incorporate a bone fusion. Moreover, wider wings **226** allow the wings to go more anterior to allow rod passage of the rod **240** above the allograft **200**.

In an embodiment of the midline spinal process allograft **200**, the cranial groove **216** continuously tapers inwardly away from the upper legs **230** and toward a center **232** of the body **208**. Similarly, the caudal groove **214** may continuously taper inwardly away from the lower legs **228** and toward the center **232** of the body **208**.

The midline spinal process allograft **200** may have at least two caudal bone fixator spaces **234** dimensioned to receive a caudal bone fixator, such as the pedicle screw system **206**. Each of the at least two caudal bone fixator spaces **234** is defined by the area between the lower legs **228** and the lateral wings **226**. In an embodiment of the midline spinal allograft **200**, the allograft **200** may be vertically symmetrical around a center plane **236**.

The body **208** includes a top face **238** and lateral sides **244**, the top face **238** and lateral sides **244** each forming a junction **242** dimensioned to receive a rod **240**, such as the rod **240** of the pedicle screw system **206**, shown in FIG. **18**, positioned parallel to the junction **242**. The junctions **242** may continuously curve from the top face **238** to the lateral sides **244** such that the junctions **242** are shaped complementary to the rod **240**.

The allograft **200** may include a distal face **246** that continuously curves inwardly away from the lateral sides **244** and toward the center point **232** of the body **208**. The distal face **246** may be dimensioned and shaped for spinal dura clearance after decompression of a spine **172** when the allograft **100** is in use in a subject. The shape and dimensions of the allograft **200**, including the grooves **214** and **216** and the legs **228** and **230**, allows enhanced compression to occur between the vertebrae.

The allograft **200** may be fully demineralized or partially demineralized, or used without any demineralization. The allograft **200** may be dimensioned to fit several different anatomies, such as that of an adult, child, male, or female human. In embodiments of the allograft **200** that are demineralized, the allograft **200** may fit a larger range of subject sizes that that of a mineralized allograft, increasing surgeon convenience and technique. A kit may be provided having a plurality of allografts **200**, each having varying sizes so that a surgeon may select the optimal patient-specific allograft **200**.

In yet another aspect, a method of producing a demineralized midline spinous allograft, such as the allograft **200** of the present disclosure, is disclosed herein. The method

11

includes harvesting cancellous bone, cutting the harvested cancellous bone into a predetermined block size, weighing the cut cancellous bone, determining the cut cancellous bone has a mass density greater than a minimum mass density, shaping and sizing the cut cancellous bone to a predetermined shape and size to form a midline spinous allograft, washing the midline spinous allograft, demineralizing the midline spinous allograft in an acid, cleaning the demineralized midline spinous allograft, and packaging the cleaned demineralized midline spinous allograft. The packaging may include freezing drying or packaging in saline. In embodiments having packaging in saline, the graft is dried, and bone marrow aspirate is taken from a patient and soaked into the demineralized allograft.

The harvesting may from a source of cancellous bone such as a condyle of a femur bone of a human. The cancellous bone may be shaped with a manual machine, such as a hand router, or a computer-controlled cutting machine. The minimum mass density may be about 0.8 g/cm³. The acid may be hydrochloric acid. A plurality of demineralized midline spinous allografts using the method of demineralization disclosed herein. The plurality of demineralized would be produced having different predetermined shapes and sizes such that a surgeon can select a patient specific midline spinous allograft from the plurality of demineralized midline spinous allografts for use during spinal surgery of the patient.

It is to be understood that any given elements of the disclosed embodiments of the invention may be embodied in a single structure, a single step, a single substance, or the like. Similarly, a given element of the disclosed embodiment may be embodied in multiple structures, steps, substances, or the like.

The foregoing description illustrates and describes the processes, machines, manufactures, compositions of matter, and other teachings of the present disclosure. Additionally, the disclosure shows and describes only certain embodiments of the processes, machines, manufactures, compositions of matter, and other teachings disclosed, but, as mentioned above, it is to be understood that the teachings of the present disclosure are capable of use in various other combinations, modifications, and environments and are capable of changes or modifications within the scope of the teachings as expressed herein, commensurate with the skill and/or knowledge of a person having ordinary skill in the relevant art. The embodiments described hereinabove are further intended to explain certain best modes known of practicing the processes, machines, manufactures, compositions of matter, and other teachings of the present disclosure and to enable others skilled in the art to utilize the teachings of the present disclosure in such, or other, embodiments and with the various modifications required by the particular applications or uses. Accordingly, the processes, machines, manufactures, compositions of matter, and other teachings of the present disclosure are not intended to limit the exact embodiments and examples disclosed herein. Any section headings herein are provided only for consistency with the suggestions of 37 C.F.R. § 1.77 or otherwise to provide organizational queues. These headings shall not limit or characterize the invention(s) set forth herein.

The following is claimed:

1. A spinous process plate fixation assembly, comprising:
a pin plate including a first central aperture and a pin plate interior surface, and a first plurality of spikes extending from the pin plate interior surface;
a lock plate including second central aperture and a lock plate interior surface opposing the pin plate interior

12

surface, and a second plurality of spikes extending from the lock plate interior surface;
a pin receptacle disposed within the pin plate, the pin receptacle configured to receive a lock pin;
a pivoting lock mechanism disposed within the lock plate, wherein the pivoting lock mechanism includes:
a threaded channel disposed within a top surface of the lock plate;
a lock chamber disposed within the lock plate;
a pivoting lock disposed within the lock chamber and including a lock slot in communication with the threaded channel, wherein the pivoting lock includes a connector shaft passage configured to receive the lock side of the connector shaft, wherein the pivoting lock includes a compression slot proximal to the lock slot and opposite from a compression flat configured for orientation when the pivoting lock is compressed;
and
a connector shaft extending from the pin plate to the lock plate and passing through the first central aperture and the second central aperture, the connector shaft including:
a pin side configured to receive the lock so as to secure the pin within the pin receptacle; and
a lock side opposite the pin side, the lock side configured to operatively engage the pivoting lock mechanism so as to pivotally secure the lock side with the pivoting lock mechanism.

2. The spinous process plate fixation assembly of claim **1**, further comprising a lock flange configured to secure the pivoting lock within the lock chamber.

3. The spinous process plate fixation assembly of claim **1**, wherein the pivoting lock includes an exterior toroidal surface and an interior friction fit surface.

4. The spinous process plate fixation assembly of claim **1**, wherein the compression slot is configured to be reduced when the pivoting lock is compressed.

5. The spinous process plate fixation assembly of claim **1**, wherein each of the first plurality of spikes and the second plurality of spikes include spikes having cuboid-shaped bases and pyramid-shaped tips.

6. The spinous process plate fixation assembly of claim **1**, wherein each of the pin plate and the lock plate include at least two offset flat portions including the first plurality of spikes and the second plurality of spikes, respectively.

7. The spinous process plate fixation assembly of claim **1**, wherein each of the first plurality of spikes and the second plurality of spikes include minor spikes and major spikes.

8. The spinous process plate fixation assembly of claim **1**, each of the pin plate and the lock plate include at least two staggered flat portions.

9. The spinous process plate fixation assembly of claim **1**, wherein each of the pin plate and the lock plate include an exterior face opposite of the pin plate interior surface and the lock plate interior surface, respectively, and each of the exterior faces include at least two compressor alignment slots disposed on opposite sides of the connector shaft.

10. A spinous process plate fixation assembly, comprising:
a pin plate comprising a pin plate interior surface, and a first plurality of spikes extending from the pin plate interior surface;
a lock plate including a lock plate aperture and a lock plate interior surface opposing the pin plate interior surface, and a second plurality of spikes extending from the lock plate interior surface;

13

a pivoting lock mechanism disposed within the lock plate, wherein the pivoting lock mechanism includes:

- a threaded channel disposed within a top surface of the lock plate;
- a lock chamber disposed within the lock plate;
- a pivoting lock disposed within the lock chamber and including a lock slot in communication with the threaded channel, wherein the pivoting lock includes a connector shaft passage configured to receive the lock side of the connector shaft, wherein the pivoting lock includes a compression slot proximal to the lock slot and opposite from a compression flat configured for orientation when the pivoting lock is compressed; and

a connector shaft extending from the pin plate to the lock plate and passing through the lock plate aperture, the connector shaft including:

- a pin side secured to the pin plate; and
- a lock side opposite the pin side, the lock side configured to operatively engage the pivoting lock mechanism so as to pivotally secure the lock side with the pivoting lock mechanism.

11. The spinous process plate fixation assembly of claim **10**, further comprising a lock flange configured to secure the pivoting lock within the lock chamber.

12. The spinous process plate fixation assembly of claim **10**, wherein the pivoting lock includes an exterior toroidal surface and an interior friction fit surface.

13. The spinous process plate fixation assembly of claim **10**, wherein the compression slot is configured to be reduced when the pivoting lock is compressed.

14

14. The spinous process plate fixation assembly of claim **10**, wherein each of the first plurality of spikes and the second plurality of spikes include spikes having cuboid-shaped bases and pyramid-shaped tips.

15. The spinous process plate fixation assembly of claim **10**, wherein each of the pin plate and the lock plate include at least two offset flat portions including the first plurality of spikes and the second plurality of spikes, respectively.

16. The spinous process plate fixation assembly of claim **10**, wherein each of the first plurality of spikes and the second plurality of spokes include minor spikes and major spikes.

17. The spinous process plate fixation assembly of claim **10**, each of the pin plate and the lock plate include at least two staggered flat portions.

18. The spinous process plate fixation assembly of claim **10**, wherein each of the pin plate and the lock plate include an exterior face opposite of the pin plate interior surface and the lock plate interior surface, respectively, and each of the exterior faces include at least two compressor alignment slots disposed on opposite sides of the connector shaft.

19. The spinous process plate fixation assembly of claim **10**, wherein the pin plate comprises a pin plate aperture, and the connector shaft passes within the pin plate aperture.

20. The spinous process plate fixation assembly of claim **19**, wherein the pin plate comprises a pin receptacle disposed within the pin plate, the pin receptacle configured to receive a lock pin, wherein the pin side of the connector shaft is configured to receive the lock pin so as to secure the pin side within the pin receptacle.

* * * * *