

US010329101B2

(12) **United States Patent**  
**Gervais et al.**

(10) **Patent No.:** **US 10,329,101 B2**  
(45) **Date of Patent:** **Jun. 25, 2019**

(54) **TANK PRESSURIZATION CONTROL FOR AIR CARTS**

(71) Applicant: **CNH Industrial Canada, Ltd.**,  
Saskatoon (CA)

(72) Inventors: **Joel John Octave Gervais**, Saskatoon (CA); **James Wayne Henry**, Saskatoon (CA); **Ethan Curtis Stephen Bent**, Saskatoon (CA); **Stewart Joseph Millie**, Saskatoon (CA)

(73) Assignee: **CNH Industrial Canada, Ltd.**,  
Saskatoon, Saskatchewan (CA)

(\*) Notice: Subject to any disclaimer, the term of this patent is extended or adjusted under 35 U.S.C. 154(b) by 0 days.

(21) Appl. No.: **15/882,495**

(22) Filed: **Jan. 29, 2018**

(65) **Prior Publication Data**

US 2018/0170692 A1 Jun. 21, 2018

**Related U.S. Application Data**

(63) Continuation of application No. 14/932,345, filed on Nov. 4, 2015.

(60) Provisional application No. 62/075,149, filed on Nov. 4, 2014.

(51) **Int. Cl.**  
**B65G 53/12** (2006.01)  
**B65G 53/66** (2006.01)  
**B65G 53/22** (2006.01)  
**A01C 7/08** (2006.01)  
**A01C 7/10** (2006.01)

(52) **U.S. Cl.**  
CPC ..... **B65G 53/66** (2013.01); **A01C 7/081** (2013.01); **A01C 7/102** (2013.01); **B65G 53/22** (2013.01)

(58) **Field of Classification Search**

CPC ..... B65G 53/12

USPC ..... 406/127, 144, 146

See application file for complete search history.

(56) **References Cited**

**U.S. PATENT DOCUMENTS**

1,559,666 A \* 11/1925 Bernier ..... E04F 21/12  
222/241

1,901,932 A \* 3/1933 Benton ..... B65G 53/12  
406/126

2,734,782 A \* 2/1956 Galle ..... B65G 53/22  
266/182

2,919,159 A \* 12/1959 Lacroix ..... B65G 53/00  
406/137

(Continued)

**FOREIGN PATENT DOCUMENTS**

GB 759040 A 10/1956

*Primary Examiner* — Joseph A Dillon, Jr.

(74) *Attorney, Agent, or Firm* — Rebecca L. Henkel;  
Rickard K. DeMille

(57) **ABSTRACT**

A pneumatic distribution system to distribute a granular product to an agricultural implement includes a valve assembly fluidly coupled between a storage tank and a primary line. The storage tank is configured to store the granular product. The primary line is configured to pneumatically deliver the granular product to the agricultural implement by guiding an air stream from a first section of the primary line with a larger cross sectional area to a second section of the primary line with a smaller cross sectional area. The valve assembly selectively enables the air stream to flow from the primary line into the storage tank until a first static pressure in the storage tank is greater than a second static pressure in the second section of the primary line by a threshold amount.

**7 Claims, 5 Drawing Sheets**

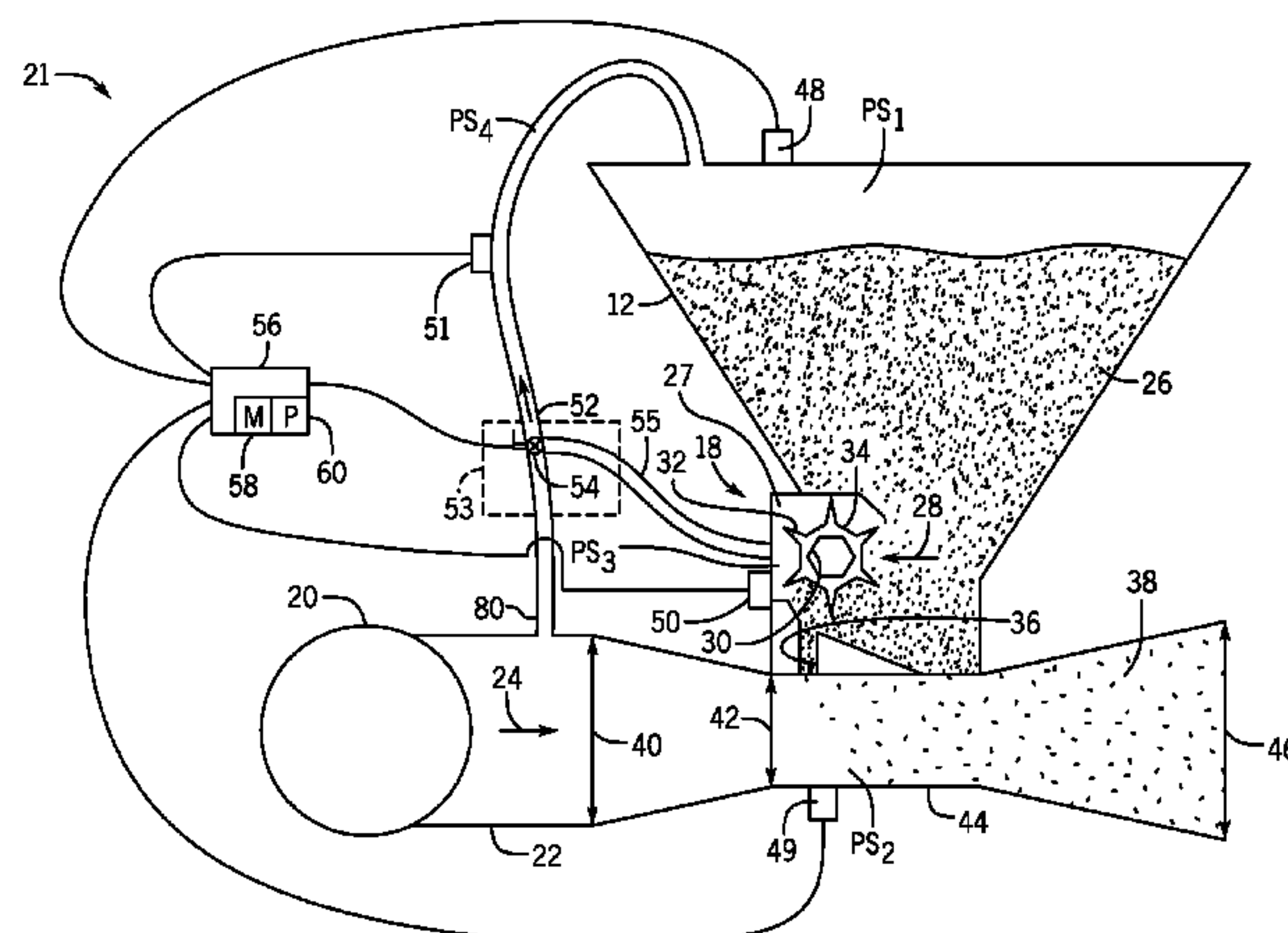

(56)

References Cited

U.S. PATENT DOCUMENTS

3,295,895 A \* 1/1967 Latham, Jr. .... B65G 53/00  
406/125

3,432,208 A \* 3/1969 Draper ..... B65G 53/22  
406/132

3,490,654 A \* 1/1970 Fischer ..... B65G 53/66  
111/130

3,671,079 A \* 6/1972 Huffaker ..... B65G 53/12  
406/127

3,693,840 A \* 9/1972 Starr ..... A21C 9/04  
406/129

3,734,569 A \* 5/1973 Vingas ..... B65G 53/12  
406/118

3,836,203 A \* 9/1974 Fossett ..... B65G 53/66  
406/146

3,861,830 A \* 1/1975 Johnson ..... B65G 53/28  
406/109

3,893,655 A \* 7/1975 Sandiford ..... B01F 3/1271  
366/114

4,280,109 A 7/1981 Fischer

4,502,819 A \* 3/1985 Fujii ..... B65G 53/66  
406/132

4,521,139 A \* 6/1985 Kretschmer ..... B65G 53/66  
406/142

4,545,410 A \* 10/1985 Paul ..... B65G 53/66  
141/18

4,592,679 A \* 6/1986 Boiting ..... B65G 53/66  
406/127

4,662,799 A \* 5/1987 Paul ..... B65G 53/12  
406/14

4,697,962 A 10/1987 Dunbar et al.

4,883,390 A \* 11/1989 Reintjes ..... B65G 53/12  
406/24

5,018,910 A \* 5/1991 Weiss ..... B05B 5/12  
406/108

5,071,289 A \* 12/1991 Spivak ..... B65D 88/70  
406/11

5,350,257 A 9/1994 Newbolt et al.

5,397,062 A \* 3/1995 Krambrock ..... G05D 7/01  
137/494

5,494,381 A \* 2/1996 Heyl ..... B65G 53/12  
406/14

5,558,474 A \* 9/1996 Wildon ..... B24C 7/0053  
406/127

6,024,035 A 2/2000 Flamme

6,079,911 A \* 6/2000 Wangermann ..... A01M 7/0092  
406/122

6,283,679 B1 9/2001 Gregor et al.

6,287,056 B1 \* 9/2001 Szikszay ..... B65G 53/12  
406/127

6,325,572 B1 \* 12/2001 Dietrich ..... B65G 53/14  
406/146

7,101,120 B2 9/2006 Jurkovich

8,061,295 B2 \* 11/2011 Zimmerman ..... E01C 23/166  
118/308

8,337,122 B2 \* 12/2012 Schultz ..... B65G 53/66  
406/137

8,425,160 B2 \* 4/2013 Curle ..... B65G 53/22  
166/162

8,504,310 B2 \* 8/2013 Landphair ..... A01C 7/081  
702/45

8,522,700 B2 9/2013 Landphair

9,086,164 B2 \* 7/2015 Mortzheim ..... F16K 24/00

2008/0044238 A1 \* 2/2008 Delves ..... B65G 53/22  
406/130

2009/0162150 A1 \* 6/2009 Dietrich ..... F04F 1/02  
406/171

2012/0243950 A1 \* 9/2012 Ruggero ..... B65G 53/60  
406/121

\* cited by examiner

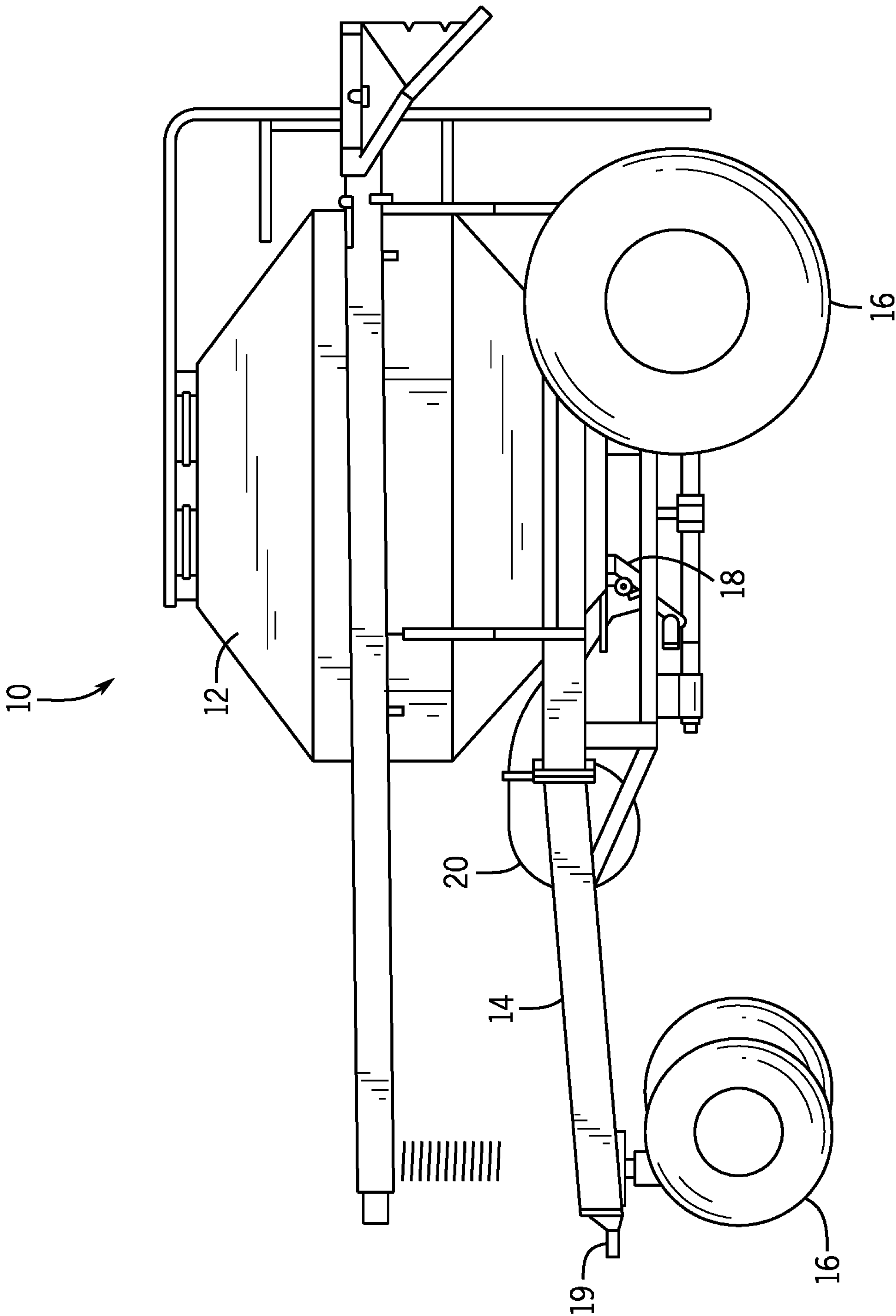

FIG. 1



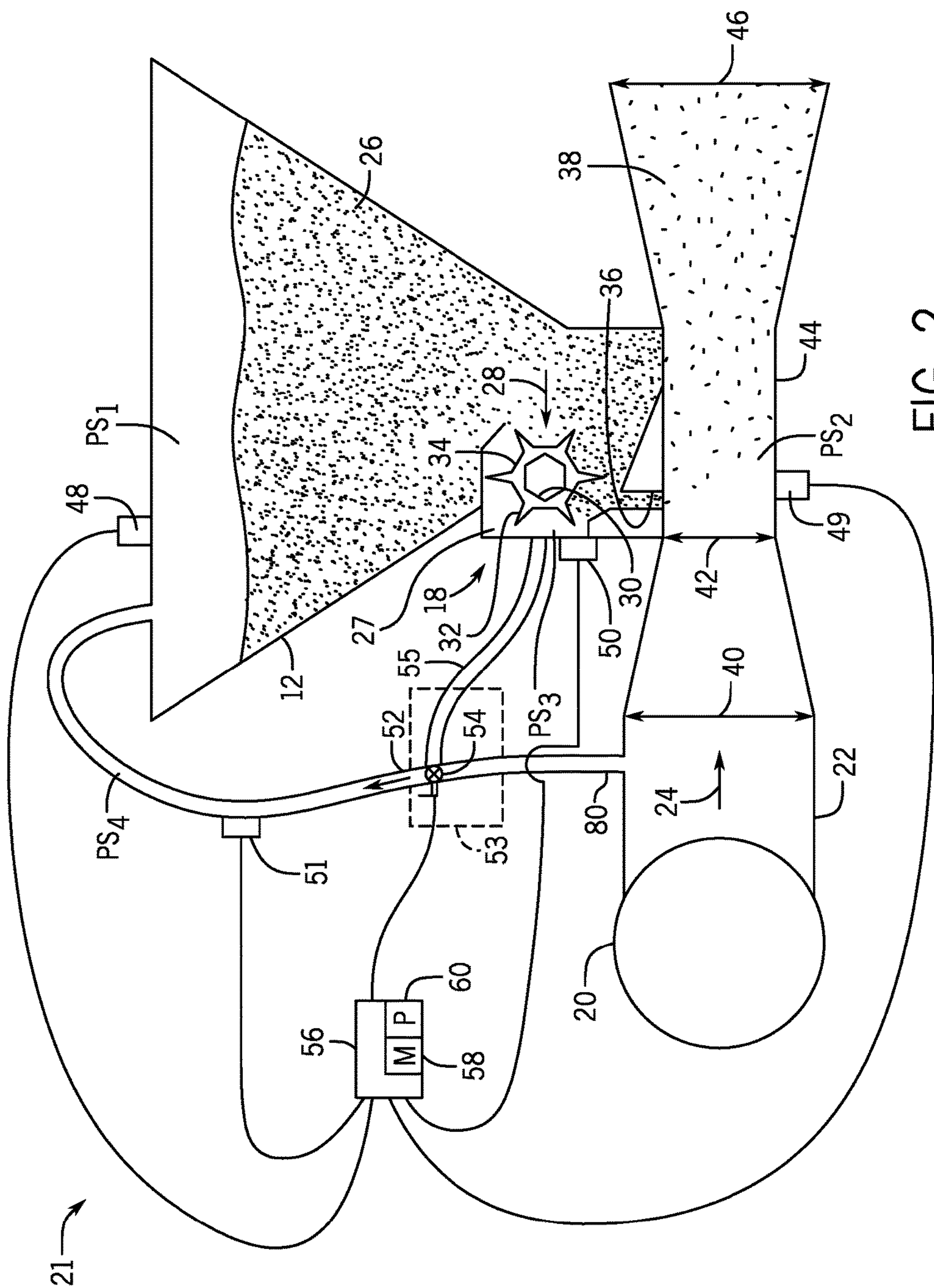

FIG. 2

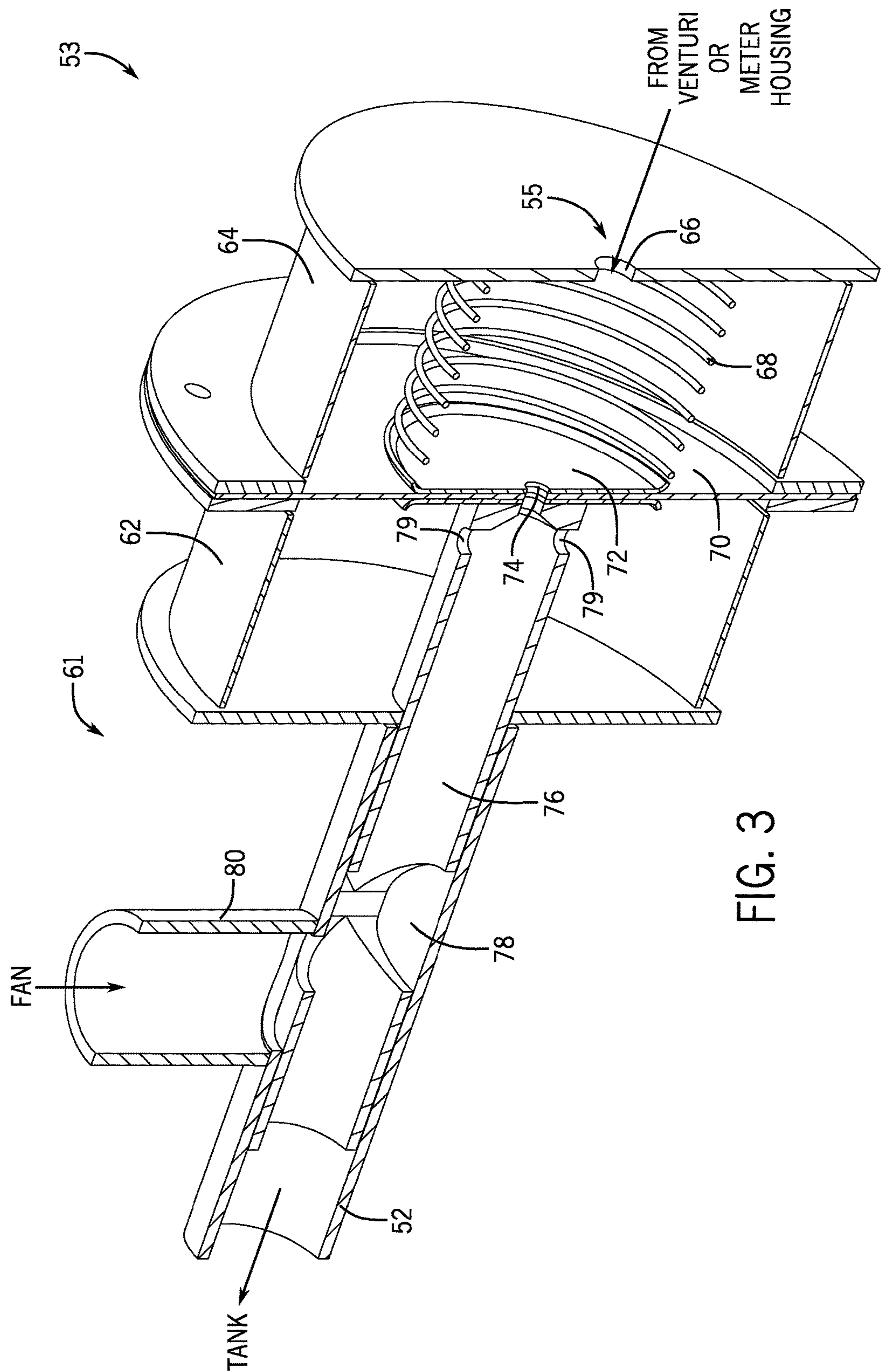
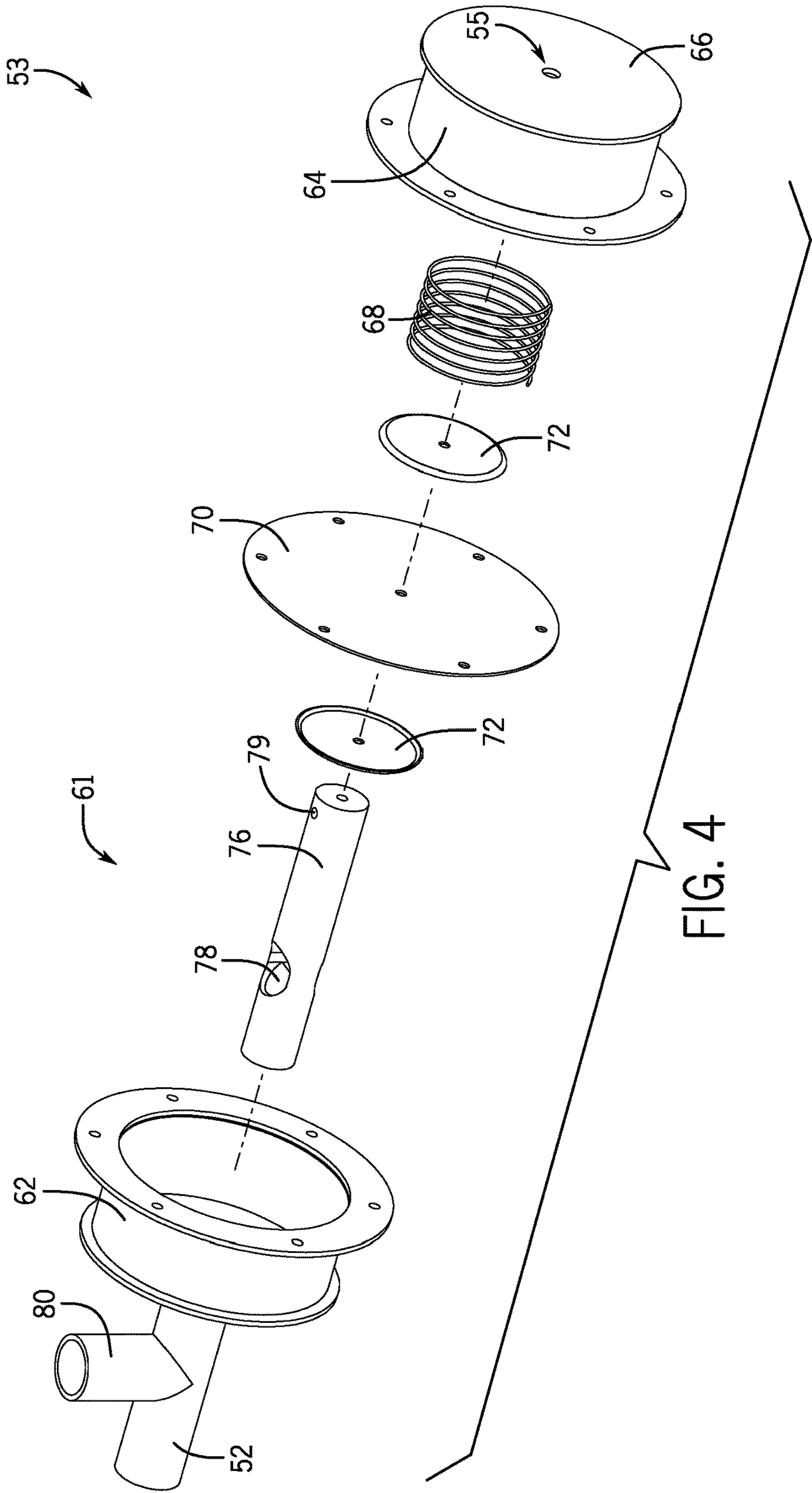

FIG. 3



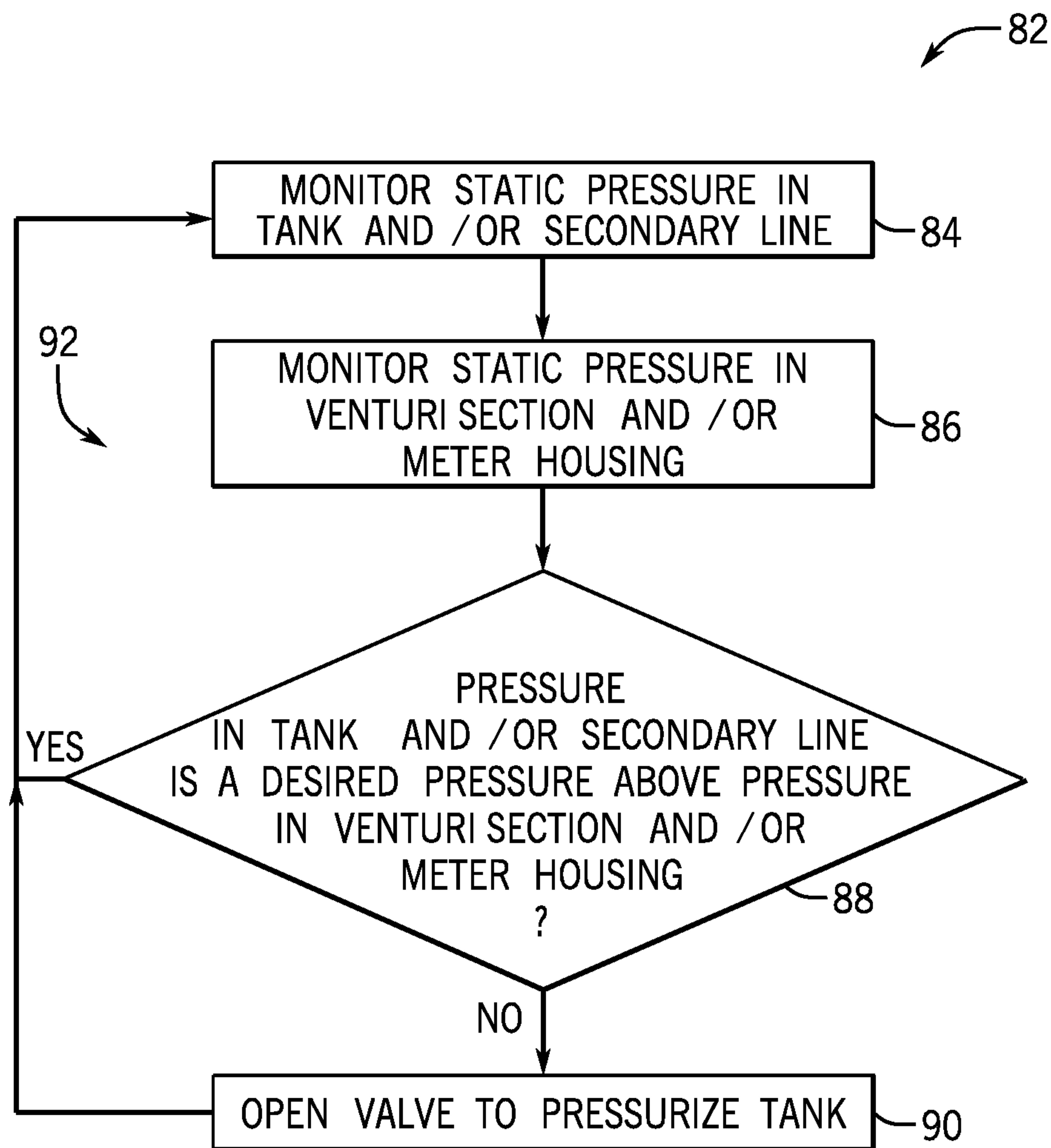

FIG. 5



## TANK PRESSURIZATION CONTROL FOR AIR CARTS

### CROSS REFERENCE TO RELATED APPLICATIONS

This application is a continuation of U.S. Non-Provisional patent application Ser. No. 14/932,345, entitled "TANK PRESSURIZATION CONTROL FOR AIR CARTS," filed Nov. 4, 2015, which claims priority from and the benefit of U.S. Provisional Patent Application No. 62/075,149, entitled "TANK PRESSURIZATION CONTROL FOR AIR CARTS," filed Nov. 4, 2014. Both of the above referenced applications are hereby incorporated by reference in their entirety.

### BACKGROUND

The invention relates generally to an agricultural product distribution system, and more particularly, to controlling the pneumatic distribution of a granular product.

Generally, a seeding implement (e.g., a seeder) may be towed behind an off-road vehicle, such as a tractor, via a mounting bracket secured to a rigid frame of the seeding implement. The seeding implement may include multiple row units distributed across a width of the implement. More specifically, each row unit may deposit seeds at a desired depth beneath the soil surface of a field as the seeding implement is towed. For example, each row unit may include a ground engaging tool or opener that forms a seeding path (e.g., trench) into the soil. A seed tube may then deposit a granular product, such as seeds and/or fertilizer, into the trench. As the row unit travels through the field, closing discs may move excavated soil back into the trench covering the granular product. In this manner, rows of seeds may be planted.

In certain configurations, the granular product may be delivered to the row units of the seeding implement from a centralized location, such as an air cart. The air cart may generally include a seed storage tank (e.g., a pressurized tank), an air source (e.g., a blower), and a metering assembly. More specifically, the granular product may be gravity fed from the storage tank into the metering assembly, which distributes a desired flow rate of the granular product to each of the row units. For example, the air source may generate an air stream and the metering assembly may control flow of seeds into the air stream such that the seeds are entrained in the air stream. The air stream may then be supplied to each of the row units via primary lines fluidly coupled between the metering assembly and the row units, thereby delivering the granular product to each of the row units. As such, the desired seed deposition may be facilitated by maintaining a desired relationship between the static pressure in the storage tank and the static pressure in the primary line. When the difference between the static pressure in the storage tank and the static pressure in the primary line are not in the desired range, it may interfere with the seed flow, thereby providing an undesirable seed flow rate to the row units.

### BRIEF DESCRIPTION

Certain embodiments commensurate in scope with the originally claimed invention are summarized below. These embodiments are not intended to limit the scope of the claimed invention, but rather these embodiments are intended only to provide a brief summary of possible forms of the invention. Indeed, the invention may encompass a

variety of forms that may be similar to or different from the embodiments set forth below.

In one embodiment, a pneumatic distribution system to distribute a granular product to an agricultural implement includes a first pressure sensor, a second pressure sensor, a valve, and a controller. The first pressure sensor is configured to be fluidly coupled to a granular product storage tank and outputs a first signal indicative of a first static pressure in the storage tank. The second pressure sensor is configured to be fluidly coupled to a primary line that pneumatically delivers the granular product to the agricultural implement by guiding an air stream from a first section with a larger cross-sectional area to a second section with a smaller cross-sectional area. The second pressure sensor outputs a signal indicative of the static pressure in the second section of the primary line. The valve is configured to be fluidly coupled between the storage tank and the primary line and selectively enables the air stream to flow from the primary line to the storage tank. The controller, which is communicatively coupled to both pressure sensors and the valve, instructs the valve to enable the air stream to flow from the primary line to the storage tank until the first static pressure is greater than the second static pressure by a threshold amount.

In another embodiment, a pneumatic valve used in an agricultural product distribution system includes a fan inlet, a tank outlet, a shuttle, a control pressure inlet, and a diaphragm. The fan inlet is configured to be fluidly coupled to an air source that supplies an air stream into a primary line. The primary line facilitates distribution of a granular product to an agricultural implement by guiding the air stream from a first section of the primary line to a second section of the primary line, wherein the first section has a larger cross-sectional area than the second section. The tank outlet is configured to be fluidly coupled to a storage tank that stores the granular product and to facilitate flow of the granular product to the second section of the primary line. The shuttle includes a shuttle hole. The control pressure inlet is configured to be fluidly coupled to the second section of the primary line or to the meter housing. The diaphragm has a first side and a second side. The first side is coupled to the shuttle and is exposed to the static pressure in the storage tank through the tank outlet. The second side of the diaphragm is exposed to the static pressure in the second section of the primary line or the meter housing through the control pressure inlet. The diaphragm is configured to move toward the tank outlet such that the shuttle hole is aligned with the fan inlet when the static pressure in the storage tank is not greater than the static pressure in the second section of the primary line or the meter housing by a threshold amount.

In a further embodiment, a pneumatic distribution system configured to distribute a granular product to an agricultural implement, wherein the pneumatic distribution system includes a first pressure sensor, a second pressure sensor, a valve, and a controller. The first pressure sensor is configured to be fluidly coupled to a storage tank that stores the granular product. The first pressure sensor is configured to output a first signal indicative of a first static pressure in the storage tank. The second pressure sensor is configured to be fluidly coupled to a meter housing. The second pressure sensor is configured to output a second signal indicative of a second static pressure in the meter housing. The valve is configured to be fluidly coupled between the storage tank and the primary line. The valve is configured to selectively enable the air stream to flow from the primary line to the storage tank. The controller is communicatively coupled to



3

the first pressure sensor, to the second pressure sensor, and to the valve. The controller is configured to instruct the valve to enable the air stream to flow from the primary line into the storage tank until the first static pressure is greater than the second static pressure by a threshold amount.

### DRAWINGS

These and other features, aspects, and advantages of the present invention will become better understood when the following detailed description is read with reference to the accompanying drawings in which like characters represent like parts throughout the drawings, wherein:

FIG. 1 is a side view of an air cart, including an agricultural product distribution system, in accordance with an embodiment;

FIG. 2 is a schematic view of the agricultural product distribution system of FIG. 1, in accordance with an embodiment;

FIG. 3 is a cross-sectional perspective view of an embodiment of a valve that may be used in the agricultural product distribution system of FIG. 1;

FIG. 4 is an exploded view of the valve of FIG. 3; and

FIG. 5 is a flow chart of a process for controlling the pressure in the agricultural product distribution system, in accordance with an embodiment.

### DETAILED DESCRIPTION

One or more specific embodiments of the present disclosure will be described below. In an effort to provide a concise description of these embodiments, all features of an actual implementation may not be described in the specification. It should be appreciated that in the development of any such actual implementation, as in any engineering or design project, numerous implementation-specific decisions must be made to achieve the developers' specific goals, such as compliance with system-related and business-related constraints, which may vary from one implementation to another. Moreover, it should be appreciated that such a development effort might be complex and time consuming, but would nevertheless be a routine undertaking of design, fabrication, and manufacture for those of ordinary skill having the benefit of this disclosure.

When introducing elements of various embodiments of the present disclosure, the articles "a," "an," "the," and "said" are intended to mean that there are one or more of the elements. The terms "comprising," "including," and "having" are intended to be inclusive and mean that there may be additional elements other than the listed elements. Any examples of operating parameters and/or environmental conditions are not exclusive of other parameters/conditions of the disclosed embodiments.

Generally an agricultural product distribution system may include a towable agricultural implement to deposit a granular product into the soil. As used herein, the granular product may be any suitable particulate material that is desired to be deposited into the ground, such as various types of seeds and fertilizers. However, to simplify the following discussion, the product will be described as seeds. Nevertheless, one or ordinary skill in the art would recognize that the techniques described herein may be easily adapted for use with other products.

More specifically, the agricultural implement may include row units that open the soil, dispense the granular product into the soil opening, and re-close the soil as the agricultural implement is towed across a field, for example, by an

4

off-road work vehicle, such as a tractor. Additionally, the agricultural product distribution system may include an air cart that distributes the granular product to the row units on the agricultural implement. More specifically, in some embodiments, a metering assembly on the air cart may pneumatically distribute the granular product to the row units. For example, the metering assembly may control output of the granular product from a storage tank into an air stream, which is then delivered to the row units via pneumatic lines (e.g., including a primary line coupled to the air cart) that fluidly connect the metering assembly to the row units.

Over its length, the cross sectional area of the primary line may change (e.g., shrinking). As such, pressure variations in the primary line may be induced by the Venturi effect. Differences in the static pressure in the storage tank and the static pressure in the primary line, as a result of the Venturi effect or other factors, may have an undesirable effect on the flow rate of the granular product out of the storage tank and into the primary line. For example, when the static pressure in the storage tank is more than the desired value above the static pressure at the change in cross sectional area (e.g., Venturi section), the granular product may flow out of the tank at a higher rate than desired. Alternatively, when the static pressure at the change in cross sectional area (e.g., Venturi section) exceeds the static pressure in the storage tank, the granular product may flow out of the storage tank at a lower rate than desired.

Accordingly, as will be described in more detail below, embodiments described herein may improve the product flow consistency of the product distribution system by controlling static pressure in the product distribution system (e.g., in the storage tank). For example, one embodiment discusses a pneumatic distribution to distribute a granular product to an agricultural implement, which includes at least two pressure sensors, a valve, and a controller. A first pressure sensor is fluidly coupled to a granular product storage tank and outputs a first signal indicative of a first static pressure in the storage tank. A second pressure sensor is fluidly coupled to a primary line that pneumatically delivers the granular product to the agricultural implement by guiding an air stream from a first section with a larger cross-sectional area to a second section with a smaller cross-sectional area, and then to a larger cross-sectional area section that provides the product to the row units. The second pressure sensor outputs a second signal indicative of a second static pressure in the second section of the primary line. In addition, or as an alternative to the second pressure sensor, a third pressure sensor may be fluidly coupled to a meter housing. The third pressure sensor outputs a third signal indicative of a third static pressure in the meter housing (e.g., the static pressure at an edge of a meter roller). In addition, or as an alternative to the second pressure sensor, a fourth pressure sensor may be fluidly coupled to a secondary line that is used to pressurize the storage tank. The fourth pressure sensor outputs a fourth signal indicative of a fourth static pressure in the secondary line. It should be understood, however, that any combination of sensors may be possible. For example, the disclosed techniques may utilize the first and/or fourth pressure sensors and the second and/or third pressure sensors. The valve is fluidly coupled between the storage tank and the primary line and selectively enables the air stream to flow from the primary line to the storage tank. The controller, which communicates with both pressure sensors and the valve, instructs the valve to enable the air stream to flow from the primary line to the



## 5

storage tank until the first static pressure is greater than the second static pressure by a threshold amount.

To help illustrate, a side view of an air cart **10** that may be used in conjunction with a towable agricultural implement to deposit seeds into the soil is shown in FIG. **1**. More specifically, the air cart **10** may be used to centrally store seeds and distribute the seeds to the agricultural implement. Accordingly, in the illustrated embodiment, the air cart **10** includes a storage tank **12**, a frame **14**, wheels **16**, a metering assembly **18**, and an air source **20**. In the depicted embodiment, the air cart frame **14** may be coupled to the agricultural implement or an off-road work vehicle via a hitch **19**. As such, the wheels **16** may contact the soil surface to enable the air cart **10** to be towed.

Additionally, the storage tank **12** may centrally store the seeds before distribution. In some embodiments, the storage tank **12** may include multiple compartments for storing various flowable granular products **26**. For example, one compartment may include seeds, such as canola or mustard, and another compartment may include a dry fertilizer. In such embodiments, the air cart **10** may distribute the seeds, the fertilizer, or a mixture thereof to the agricultural implement.

Furthermore, as depicted, the metering assembly **18** is coupled to the bottom of the storage tank **12**. More specifically, the metering assembly **18** may enable seeds stored in the storage tank **12** to be gravity fed into the metering assembly **18**. The metering system **18** may then control the flow of seeds into an air stream generated by the air source **20**, thereby controlling seed distribution to the row units for deposition into the soil. In some embodiments, the air source **20** may be a pump or blower powered by an electric or hydraulic motor, for example.

To more clearly illustrate, a schematic view of a pneumatic distribution system **21** is shown in FIG. **2**. As illustrated, the pneumatic distribution system **21** includes the air source **20**, the storage tank **12**, and the metering assembly **18**. More specifically, a primary line **22** is used to guide an air stream **24** generated by the air source **20** past the metering assembly **18**. It should be understood that a system having multiple storage tanks **12** and metering assemblies may have multiple primary lines **22**. Additionally, the metering assembly **18** includes a meter housing **27** and a meter roller **28** to control the flow of seeds **26** into the air stream **24**. Although only one meter roller **28** is depicted, in other embodiments the metering assembly **18** may include multiple meter rollers **28** disposed adjacent to one another along a longitudinal axis.

As depicted, the meter roller **28** includes an interior cavity **30**, which may receive a shaft that drives the meter roller **28** to rotate. In the depicted embodiment, the cavity **30** has a hexagonal cross section. However, alternative embodiments may include various other cavity configurations (e.g., triangular, square, keyed, splined, etc.). In some embodiments, the shaft may be coupled to a drive unit, such as an electric or hydraulic motor, to rotate the meter roller **28**. Additionally or alternatively, the meter roller **28** may be coupled to a wheel **16** by a gear assembly such that rotation of the wheel **16** drives the meter roller **28** to rotate. Such a configuration automatically varies the rotation rate of the meter roller **28** based on the speed of the air cart **10**.

Additionally, the meter roller **28** may include multiple flutes **32** and recesses **34**. The number and geometry of the flutes **32** may be selected to accommodate the seeds **26** being distributed. For example, in the illustrated embodiment, the meter roller **28** includes six flutes **32** and a corresponding number of recesses **34**. In other embodiments, the meter

## 6

roller **28** may include more or fewer flutes **32** and/or recesses **34**. For example, the meter roller **28** may include 2, 4, 6, 8, 10, 12, 14, 16, 18, 20, or more flutes **32** and/or recesses **34**. In addition, the depth of the recesses **34** and/or the height of the flutes **32** may be selected to accommodate the agricultural product **26** within the storage tank **12**. For example, a meter roller **28** having deeper recesses **34** and fewer flutes **32** may be employed for larger seeds, while a meter roller having shallower recesses **34** and more flutes **32** may be employed for smaller seeds. Other parameters such as flute pitch (i.e., angle of the flute relative to a longitudinal axis) and flute angle (i.e., angle of the flute relative to a radial axis) may also be varied in alternative embodiments.

For a particular meter roller **28** configuration, the rotation rate of the meter roller **28** may control the flow of the seeds **26** into the air flow **24**. For example, as the meter roller **28** rotates, seeds **26** held in a recess **34** of the meter roller **28** are transferred through an outlet **36** into the primary line **22**. The seeds **26** may then be entrained in the air stream **24**, thereby forming an air/seed mixture **38**. The mixture **38** may then flow to the row units of the agricultural implement via pneumatic lines, where the seeds and/or fertilizer are deposited within the soil.

As depicted, the primary line **22** converges from a first cross-sectional area **40** to a second cross-sectional area **42** before reaching the outlet **36**, and then diverges to a third cross-sectional area **46** once the air/seed mixture **38** is formed. Differences in the static pressure in the storage tank **12**, the static pressure in the meter housing **27**, and the static pressure in the primary line **22** may have an undesirable effect on the flow rate of seeds **26** out of the storage tank **12** and into the primary line **22**. Changes in cross-sectional area of the primary line **22** may create pressure variations in the primary line **22** (e.g., in a Venturi section **44**) induced by the Venturi effect. Variations in the static pressure of the storage tank **12**, the static pressure in the meter housing **27**, and the static pressure of the primary line **22** may also result from factors other than the Venturi effect. For example, when the static pressure in the storage tank **12** is more than a desired value above the static pressure in the meter housing **27** or the static pressure in the primary line **22**, seeds **26** may flow out of the storage tank **12** at a higher rate than desired. Alternatively, when the static pressure in the primary line **22** or the static pressure in the metering section exceeds the static pressure in the storage tank **12**, seeds **26** may flow out of the storage tank **12** at a rate lower than desired.

As such, one way to maintain predictable flow of seeds **26** into the primary line **22** is to measure and control the pressure differential across the meter roller **28** (e.g., by monitoring the static pressure PS1 in the storage tank **12**, and the static pressure PS2 in the primary line **22** and/or the static pressure PS3 in the meter housing **27**). More specifically, a first pressure sensor **48** is fluidly coupled to the storage tank **12** to facilitate determining PS1, a second pressure sensor **49** is fluidly coupled to the primary line **22** to facilitate determining PS2, and a third pressure sensor **50** is fluidly coupled to the meter housing **27** (e.g., disposed inside the meter housing **27** at the edge of the meter roller **28**). If a pneumatic distribution system **21** includes more than one primary line **22**, each primary line **22** may have its own pressure sensor **49**. One advantage of having a pressure sensor fluidly coupled to the meter housing **27** (rather than a pressure sensor fluidly coupled to the primary line **22**) is that in configurations with multiple primary lines **22**, only one pressure sensor **50** is utilized, rather than one pressure sensor **49** for each primary line **22**. In some embodiments, the pneumatic distribution system may



include a fourth pressure sensor **51** fluidly coupled to a secondary line **52** that fluidly couples the primary line **22** to the storage tank **12**. The secondary line **52** facilitates adjustment of the static pressures PS1, PS2, PS3, and PS4. Each pressure sensor is configured to output a respective signal indicative of the determined pressure. Furthermore, a valve **54** fluidly coupled to the secondary line **52** may be used to enable or disable the air stream **24** from flowing through the secondary line **52** and into tank **12**. As previously discussed, it should be understood that any combination of pressure sensors may be possible. For example, the pneumatic distribution system may include the first **48** and/or fourth pressure sensors **51** and the second **49** and/or third pressure sensors **50**.

To facilitate measuring and controlling the static pressures PS1, PS2, PS3, and PS4, a controller **56** may be communicatively coupled to the first pressure sensor **48**, the second pressure sensor **49**, the third pressure sensor **50**, the fourth pressure sensor **51**, and the valve **54**. For example, the controller **56** may determine PS1 based on signals received from the first pressure sensor **48**, PS2 based on signals received from the second pressure sensor **49**, PS3 based on the signals received from the third pressure sensor **50**, PS4 based on the signals received from the fourth pressure sensor **51**, and/or control operation of the valve **54** by sending instructions to the valve **54**. In one embodiment, the valve shown in FIG. 2 may be operated with a solenoid. Accordingly, the controller **56** may include a processor **60** and memory **58**. In some embodiments, the processor **60** may include one or more general purpose processors, one or more application specific integrated circuits, one or more field programmable gate arrays, or the like. Additionally, the memory **58** may be any tangible, non-transitory, computer readable medium that is capable of storing instructions executable by the processor **60** and/or data that may be processed by the processor **60**. In other words, the memory **58** may include volatile memory, such as random access memory, or non-volatile memory, such as hard disk drives, read only memory, optical disks, flash memory, and the like.

More specifically, the controller **56** may instruct the valve **54** to adjust its position (e.g., orientation) to control the static pressures such that the static pressure PS1 in the storage tank **12** and/or that static pressure PS4 in the secondary line **52** is greater than the static pressure PS2 in the primary line **22** and/or the static pressure PS3 at the meter housing **27** by a desired threshold value. For example, the desired difference range between the static pressure PS1 in the storage tank **12** or that static pressure PS4 in the secondary line **52** and the static pressure PS2 in the Venturi section **44** or the static pressure PS3 in the meter housing **27** may be between 0.125 kPa and 1.246 kPa or between 0.125 kPa and 0.249 kPa.

It should be understood, however, that the embodiment described above is merely one embodiment and that other configurations may be possible. For example, other embodiments may only have a pressure sensor **48** fluidly coupled to the storage tank **12** and a pressure sensor **49** fluidly coupled to the primary line. Still other embodiments may only have a pressure sensor **48** fluidly coupled to the storage tank **12** or pressure sensor **51** fluidly coupled to the secondary line **52** and a pressure sensor **50** fluidly coupled to the meter housing **27**. Yet another embodiment may have a pressure sensor **49** fluidly coupled to the primary line and a pressure sensor fluidly coupled to the meter housing **27**. In each of these embodiments, the described techniques (e.g., operating a valve **54** on a secondary line **52** based on a pressure differential) may be used to control the pressures in the system such that the desired relationship between measured

pressures is achieved and maintained. For example, the valve **54** may be operated such that a measured pressure upstream of the meter housing **27** is maintained at or around a threshold amount above a measured pressure downstream of the meter housing **27**. In the illustrated embodiment, a valve assembly **53** includes the valve **54** operated by the controller **56**. However, in other embodiments, the valve assembly may include an automatic valve disposed along the secondary line **52** and fluidly coupled to the meter housing **27** via a control pressure line **55**.

A perspective view of an embodiment of a valve **61** is shown in FIG. 3. Valve **61** is an automatic valve. Unlike the valve **54** shown in FIG. 2, the valve **61** shown in FIG. 3 is not operated by a controller. It should be understood that the systems and methods described herein could be implemented by an electronically controlled valve, an automatic valve, or any number of any other valve types. As depicted, the valve **61** includes a first housing **62**, a second housing **64**, a control pressure inlet **66**, a spring **68**, a diaphragm **70**, washers **72**, a bolt hole **74**, a shuttle **76** having a first shuttle hole **78** and second shuttle holes **79**, and a fan inlet **80**. More specifically, in the depicted embodiment, the first housing **62** and second housing **64** are attached via flanges such that the diaphragm **70** is sandwiched between them. Additionally, as depicted, the second housing **64** includes the control pressure inlet **66**, which may be fluidly coupled to the Venturi section **44** or the meter housing **27**. The spring **68** is disposed inside the second housing **64** such that the spring **68** is substantially coaxial with the second housing **64**. The spring **68** may be selected such that the spring constant of the spring **68** applies a force that corresponds to the desired threshold difference between the static pressure PS4 in the secondary line or the static pressure PS1 in the storage tank **12** (which should be similar) and the static pressure PS2 in the primary line **22** or the static pressure PS3 in the meter housing **27**. More specifically, the spring **68** presses against the back face of second housing **64** at one end and against a first washer **72** at the opposite end, thereby urging the diaphragm **70** toward the first housing **62** as the diaphragm **70** is exposed to PS2 or PS3 (e.g., pressure in the Venturi section **44** or the pressure in the meter housing **27**) through the control pressure inlet **66**.

Furthermore, as depicted, the diaphragm **70** is sandwiched by the first washer **72** on one side and a second washer **72** on the other. The bolt hole **74** in the diaphragm **70** aligns with the holes in the washers **72** to enable a bolt to hold the diaphragm **70**, the washers **72**, and the shuttle **76** together. A shuttle **76** with a first shuttle hole **78** and second shuttle holes **79** rest against the second washer **72**. The air in the shuttle **76** is under PS1 (e.g., the pressure in the storage tank **12**) or PS4 (e.g., the pressure in the secondary line) and flows into the first housing **62** through second shuttle holes **79**, exposing the diaphragm to PS1 (e.g., the pressure in the storage tank **12**) or PS4 (e.g., the pressure in the secondary line). It should be understood that though the shuttle **76** is shown with two circular second shuttle holes **79**, there could be any number of second shuttle holes **79**, and the second shuttle holes **79** could be of any shape, as long as the second shuttle holes allow air to flow from the shuttle into the first housing **62**. When PS2 (e.g., pressure in the Venturi section **44**) or PS3 (e.g., the pressure in the meter housing **27**) is greater than PS1 (e.g., the pressure in the storage tank **12**) or PS4 (e.g., the pressure in the secondary line **52**), air drawn from the Venturi section **44** or the meter housing **27** into the second housing **64** through the control pressure inlet **66** establishes a higher pressure in the second housing **64** than the pressure in the first housing **62**. In response, the dia-



phragm 70 moves toward the first housing 62, pushing the shuttle 76 toward the tank inlet 52, and causing the first shuttle hole 78 to align with fan inlet 80 such that air 24 flows into the storage tank 12, thereby increasing PS1. When PS1 (e.g., the pressure in the storage tank 12) or PS4 (e.g., the pressure in the secondary line 52) is greater than PS2 (e.g., pressure in the Venturi section 44) or PS3 (e.g., the pressure in the meter housing 27) by the desired amount, the diaphragm 70 pushes against the spring 68, pulling the shuttle 76 with it, closing the valve so that air may not flow from the fan inlet 80 into the storage tank 12. The spring 68 may be selected such that the spring forces correspond to the desired threshold difference between the static pressure PS1 in the storage tank 12 or PS4 (e.g., the pressure in the secondary line 52) and the static pressure PS2 in the primary line 22 or the static pressure PS3 in the meter housing 27. The pressure in the storage tank PS1 is relieved by air flowing out of the tank outlet 36 along with the seeds 26.

To more clearly illustrate the components, an exploded view of a valve 61 is shown in FIG. 4. It should be understood that the shuttle valve 61 shown in FIGS. 3 and 4 is but one of many possible embodiments of a valve. In other words, a person of ordinary skill in the art could implement the systems and methods described herein using any number of valve types.

As described above, the controller 56 may control operation of the valve to control the static pressures PS1, PS2, PS3, and PS4. One embodiment of a process 82 for controlling the static pressures in the pneumatic distribution system is shown in FIG. 5. Generally, the process 82 includes monitoring static pressure in the storage tank (process block 84), monitoring static pressure in the Venturi section and/or the meter housing 27 (process block 86), determining whether static pressure in the storage tank is a desired pressure above the static pressure in the Venturi section and/or the meter housing 27 (decision block 88), and opening a valve to pressurize the storage tank when the static pressure in the tank is not the desired pressure above the static pressure in the venturi section and/or the meter housing 27 (process block 90). In some embodiments, one or more steps in the process 82 may be implemented by instructions stored on a tangible, non-transitory, computer readable medium, such as memory 58, and executable by processing circuitry, such as processor 60.

In some embodiments, the controller 56 may monitor the static pressure SP1 in the storage tank 12 using the first pressure sensor 48 (process block 84). More specifically, the first pressure sensor 48 may output a signal indicative of the static pressure PS1 in the storage tank 12 to the controller 56. The controller 56 may also monitor the static pressure SP4 in the secondary line 52 using the fourth pressure sensor 51 (process block 84). The first pressure sensor 51 may output a signal indicative of the static pressure PS4 in the secondary line 52 to the controller 56. Similarly, the controller 56 may monitor the static pressure PS2 in the Venturi section 44 using the second pressure sensor 49 (process block 86). More specifically, the second pressure sensor 49 may output a signal indicative of the static pressure PS2 in the Venturi section 44 to controller 56. The controller 56 may monitor the static pressure PS3 in the meter housing 27 using the third pressure sensor 50 (process block 86). More specifically, the third pressure sensor 50 may output a signal indicative of the static pressure PS3 in the meter housing 27 to controller 56. Similarly, the controller 56 may monitor the static pressure PS4 in the secondary line 52 using the fourth pressure sensor 51 (process block 86). More specifically, the

third pressure sensor 50 may output a signal indicative of the static pressure PS3 in the meter housing 27 to controller 56.

The controller 56 may then compare the static pressure PS1 in the storage tank 12 and/or the static pressure PS4 in the secondary line 52 to the static pressure PS2 in the Venturi section 44 and/or the static pressure PS3 in the meter housing 27 (decision block 88). When the controller 56 determines that the static pressure PS1 in the storage tank 12 and/or the static pressure PS4 in the secondary line 52 is at least a desired threshold value above the static pressure PS2 in the Venturi section 44 and/or the static pressure PS3 in the meter housing 27 (e.g., the difference between PS1 and/or PS4 and PS2 and/or PS3 is within a desired range), the controller 56 may close the valve or keep the valve 54 closed and return to monitoring the static pressure in the storage tank 12 and/or the static pressure PS4 in the secondary line 52 (arrow 92).

On the other hand, when the controller 56 determines that the static pressure PS1 in the storage tank and/or the static pressure PS4 in the secondary line is not above the static pressure PS2 in the Venturi section 44 and/or the static pressure PS3 in the meter housing 27 by the desired threshold value (e.g., difference between PS1 and/or PS4 and PS2 and/or PS3 is not within a desired range), the controller 56 may instruct the valve 54 to open. As such, the air stream 24 may flow through secondary line 52 and into tank 12, thereby increasing the static pressure PS1 in the storage tank 12 and/or the static pressure PS4 in the secondary line 52. The controller 56 may then return to monitoring the static pressure in the storage tank 12 and/or the static pressure PS4 in the secondary line 52 (arrow 92).

It should be understood that the desired threshold value or difference range may be adjusted as desired. For example, the desired difference range between the static pressure PS1 in the storage tank 12 and/or the static pressure PS4 in the secondary line 52 and the static pressure PS2 in the Venturi section 44 and/or the static pressure PS3 in the meter housing 27 may be between 0.125 kPa and 1.246 kPa or between 0.125 kPa and 0.249 kPa.

As previously discussed, other embodiments may be possible based on various pressure sensor locations. For example, similar techniques may be used to monitor and control a difference between PS1 and PS2, PS4 and PS2, PS1 and PS3, PS4 and PS3, or PS3 and PS2 such that a threshold or acceptable difference between the measured pressure upstream of the meter housing 27 and the measured pressure downstream of the meter housing is maintained.

Accordingly, embodiments described herein may provide the technical benefit of improving consistency of seed distribution in an agricultural product distribution system. More specifically, a valve may be used to adjust the static pressure in a storage tank in relation to the static pressure in a primary line to reduce the possibility of seed flow disruptions caused by unintended pressure variations. In some embodiments, the valve may open to supply air from the primary line to the storage tank, thereby increasing the static pressure of the storage tank. In this manner, the difference between the static pressure in the primary line and the static pressure within the storage tank may be maintained within a desired range.

While only certain features of the invention have been illustrated and described herein, many modifications and changes will occur to those skilled in the art. It is, therefore, to be understood that the appended claims are intended to cover all such modifications and changes as fall within the true spirit of the invention.



## 11

The invention claimed is:

1. A pneumatic distribution system configured to distribute a granular product to an agricultural implement, wherein the pneumatic distribution system comprises:

- a primary line configured to pneumatically deliver the granular product to the agricultural implement by guiding an air stream from a first section of the primary line with a larger cross-sectional area to a second section of the primary line with a smaller cross-sectional area;
- an air source fluidly coupled to the first section of the primary line, wherein the air source is configured to output the air stream;
- a secondary line fluidly coupled between the first section of the primary line and a storage tank configured to store the granular product;
- a valve assembly disposed along the secondary line, fluidly coupled between the storage tank and the primary line, wherein the valve assembly comprises:
  - a fan inlet fluidly coupled to the air source;
  - a tank outlet fluidly coupled to the storage tank;
  - a shuttle comprising a shuttle hole;
  - a control pressure inlet fluidly coupled to a meter housing; and
  - a diaphragm having a first side and a second side, the first side coupled to the shuttle, wherein the first side of the diaphragm is exposed to a first static pressure in the storage tank through the tank outlet, and the second side of the diaphragm is exposed to a second static pressure in the meter housing through the control pressure inlet, wherein the diaphragm is configured to move toward the tank outlet such that the shuttle hole is aligned with the fan inlet when the

## 12

first static pressure in the storage tank is not greater than the second static pressure in the meter housing by a threshold amount.

2. The pneumatic distribution system of claim 1, comprising a spring coupled between the second side of the diaphragm and the control pressure inlet, wherein the spring is configured to provide a force that substantially corresponds to the threshold amount.

3. The pneumatic distribution system of claim 2, comprising a first housing coupled to the first side of the diaphragm and a second housing coupled to the second side of the diaphragm.

4. The pneumatic distribution system of claim 1, comprising a first washer in contact with the first side of the diaphragm, and a second washer in contact with the second side of the diaphragm.

5. The pneumatic distribution system of claim 1, wherein the second section of the primary line is configured to entrain the granular product output from the storage tank into the air stream.

6. The pneumatic distribution system of claim 1, wherein the valve assembly is fluidly coupled to a secondary line, and wherein the secondary line is fluidly coupled between the first section of the primary line and the storage tank.

7. The pneumatic distribution system of claim 1, comprising a metering assembly fluidly coupled within the meter housing, between the storage tank and the second section of the primary line, wherein the metering assembly is configured to control output of the granular product from the storage tank into the second section of the primary line.

\* \* \* \* \*