

US010304862B2

(12) **United States Patent**
Ka et al.

(10) **Patent No.:** **US 10,304,862 B2**
(45) **Date of Patent:** **May 28, 2019**

(54) **DISPLAY DEVICE CAPABLE OF REDUCING RESISTANCE OF DRIVING VOLTAGE SUPPLY WIRES**

(56) **References Cited**

U.S. PATENT DOCUMENTS

(71) Applicant: **SAMSUNG DISPLAY CO., LTD.**,
Yongin-si, Gyeonggi-Do (KR)

9,767,767 B2* 9/2017 Kong G09G 3/3291
2006/0049407 A1* 3/2006 Jung H01L 27/12
257/72

(72) Inventors: **Ji-Hyun Ka**, Asan-si (KR); **Seung-Kyu Lee**, Asan-si (KR)

(Continued)

FOREIGN PATENT DOCUMENTS

(73) Assignee: **SAMSUNG DISPLAY CO., LTD.**,
Yongin-si, Gyeonggi-Do (KR)

KR 1020140066831 6/2014
KR 1020140072438 6/2014

(Continued)

(*) Notice: Subject to any disclaimer, the term of this patent is extended or adjusted under 35 U.S.C. 154(b) by 212 days.

Primary Examiner — Vinh T Lam

(21) Appl. No.: **15/360,443**

(74) *Attorney, Agent, or Firm* — F. Chau & Associates, LLC

(22) Filed: **Nov. 23, 2016**

(65) **Prior Publication Data**

US 2017/0287937 A1 Oct. 5, 2017

(30) **Foreign Application Priority Data**

Apr. 5, 2016 (KR) 10-2016-0041555

(51) **Int. Cl.**
H01L 27/12 (2006.01)
G09G 3/325 (2016.01)

(Continued)

(52) **U.S. Cl.**
CPC **H01L 27/124** (2013.01); **G09G 3/325**
(2013.01); **G09G 3/3266** (2013.01);
(Continued)

(58) **Field of Classification Search**
CPC H01L 27/124; G09G 3/3291; G09G 3/325;
G09G 3/3266; G09G 2300/0809; G09G
2310/0291

See application file for complete search history.

(57) **ABSTRACT**

A display device includes a display panel including a display area and a peripheral area, a plurality of data lines and a plurality of driving voltage lines provided in the display area, a plurality of data connection lines provided in the peripheral area and connected to the plurality of data lines, a first driving voltage transmission line provided in the peripheral area and overlapping the plurality of data connection lines, a second driving voltage transmission line provided in the peripheral area and disposed between the first driving voltage transmission line and the display area, and a plurality of driving voltage connection lines. The plurality of driving voltage connection lines are connected to the first driving voltage transmission line and the second driving voltage transmission line, and provided between the first driving voltage transmission line and the second driving voltage transmission line.

20 Claims, 17 Drawing Sheets

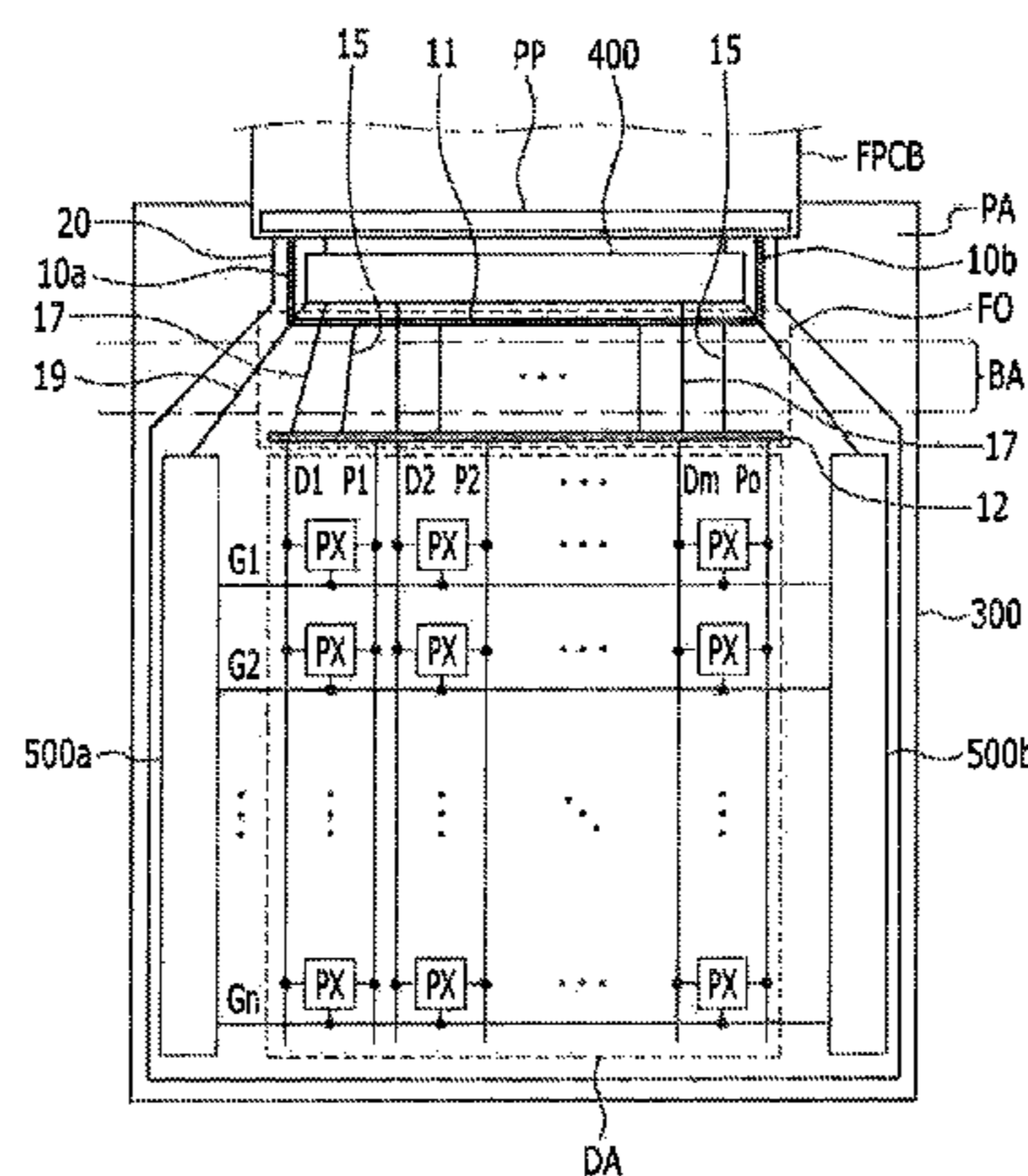

US 10,304,862 B2

Page 2

- (51) **Int. Cl.**
G09G 3/3266 (2016.01)
G09G 3/3291 (2016.01)
G09G 3/3225 (2016.01)
- (52) **U.S. Cl.**
CPC *G09G 3/3291* (2013.01); *G09G 3/3225*
(2013.01); *G09G 2300/0426* (2013.01); *G09G*
2300/0809 (2013.01); *G09G 2300/0842*
(2013.01); *G09G 2310/0291* (2013.01)
- (56) **References Cited**
- U.S. PATENT DOCUMENTS
- 2011/0080173 A1* 4/2011 Kim G09G 3/006
324/403
2011/0292008 A1* 12/2011 Iwabuchi G09G 3/2074
345/204
2012/0211772 A1* 8/2012 Moh H01L 27/0288
257/88
2014/0009714 A1* 1/2014 Shim G02F 1/1333
349/43
2014/0111498 A1* 4/2014 Kim G09G 3/3291
345/212
- 2014/0300649 A1* 10/2014 Park G09G 3/006
345/690
2015/0049277 A1* 2/2015 Oikawa H01L 21/02565
349/43
2015/0123081 A1* 5/2015 Huang H01L 27/3279
257/40
2015/0138255 A1* 5/2015 Yamashita G09G 3/3233
345/690
2015/0310821 A1* 10/2015 Kim G09G 3/3677
345/212
2016/0099260 A1* 4/2016 Chang H05B 37/00
257/386
2016/0260381 A1* 9/2016 Gai G09G 3/3258
2016/0335955 A1* 11/2016 Cho G09G 3/3233
2016/0357041 A1* 12/2016 Jiang H01L 27/1262
2017/0018574 A1* 1/2017 Jeong H01L 27/1237
2017/0047391 A1* 2/2017 You H01L 27/3276
2017/0205676 A1* 7/2017 Li G02F 1/1368
- FOREIGN PATENT DOCUMENTS
- KR 1020140140419 12/2014
KR 1020150078325 7/2015
- * cited by examiner

FIG. 1

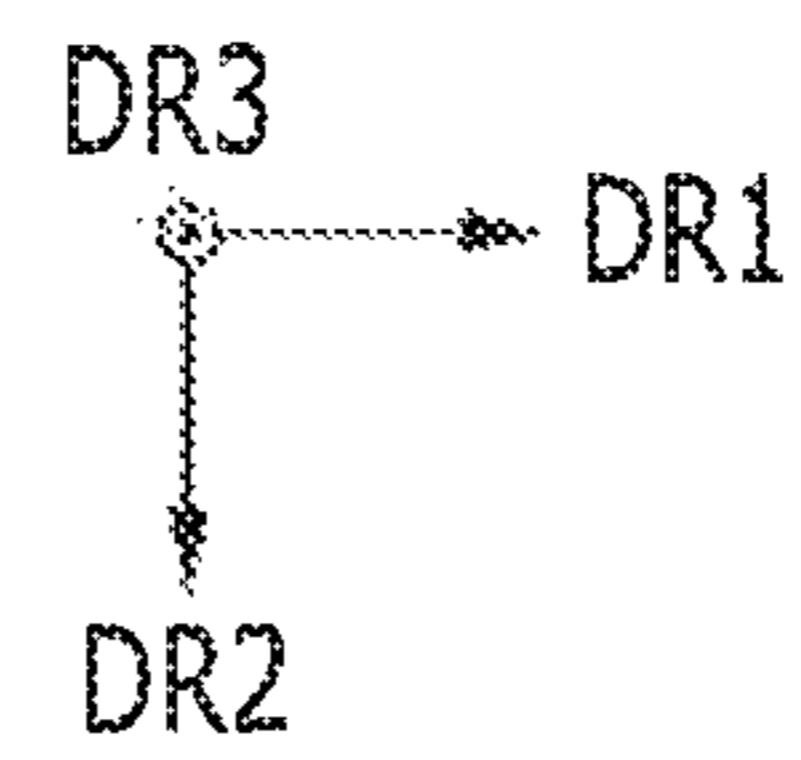
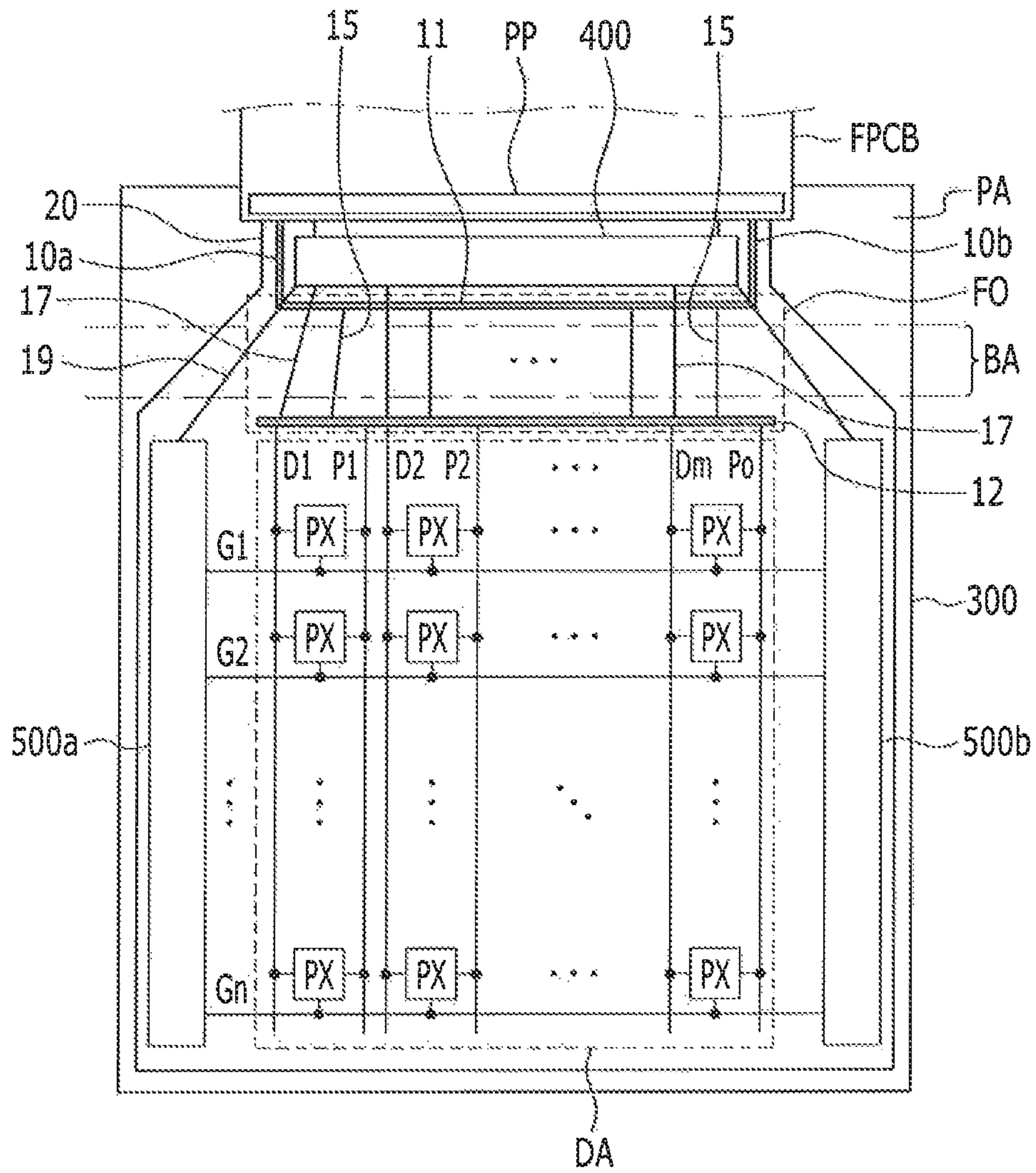

FIG. 2

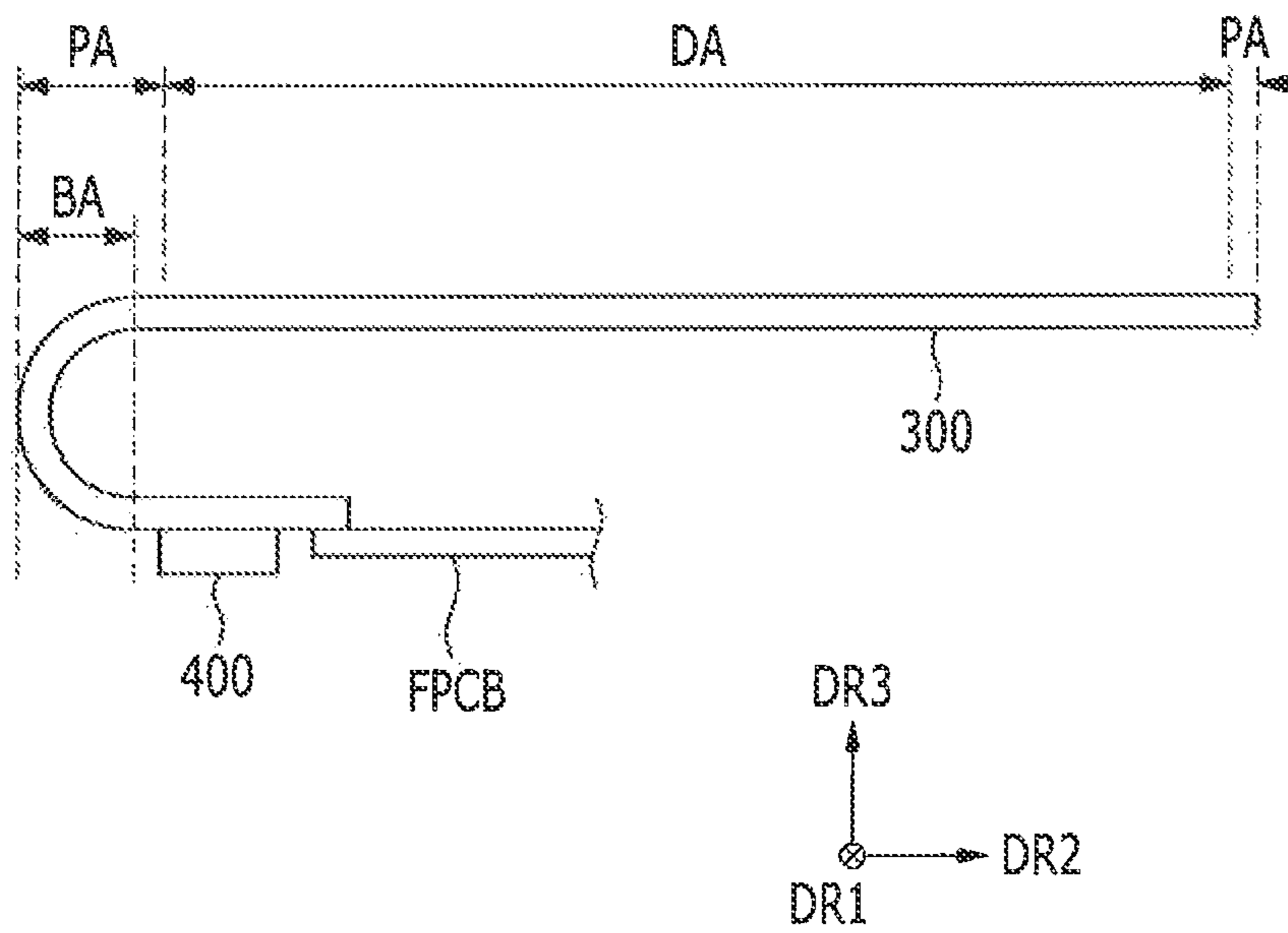

FIG. 3

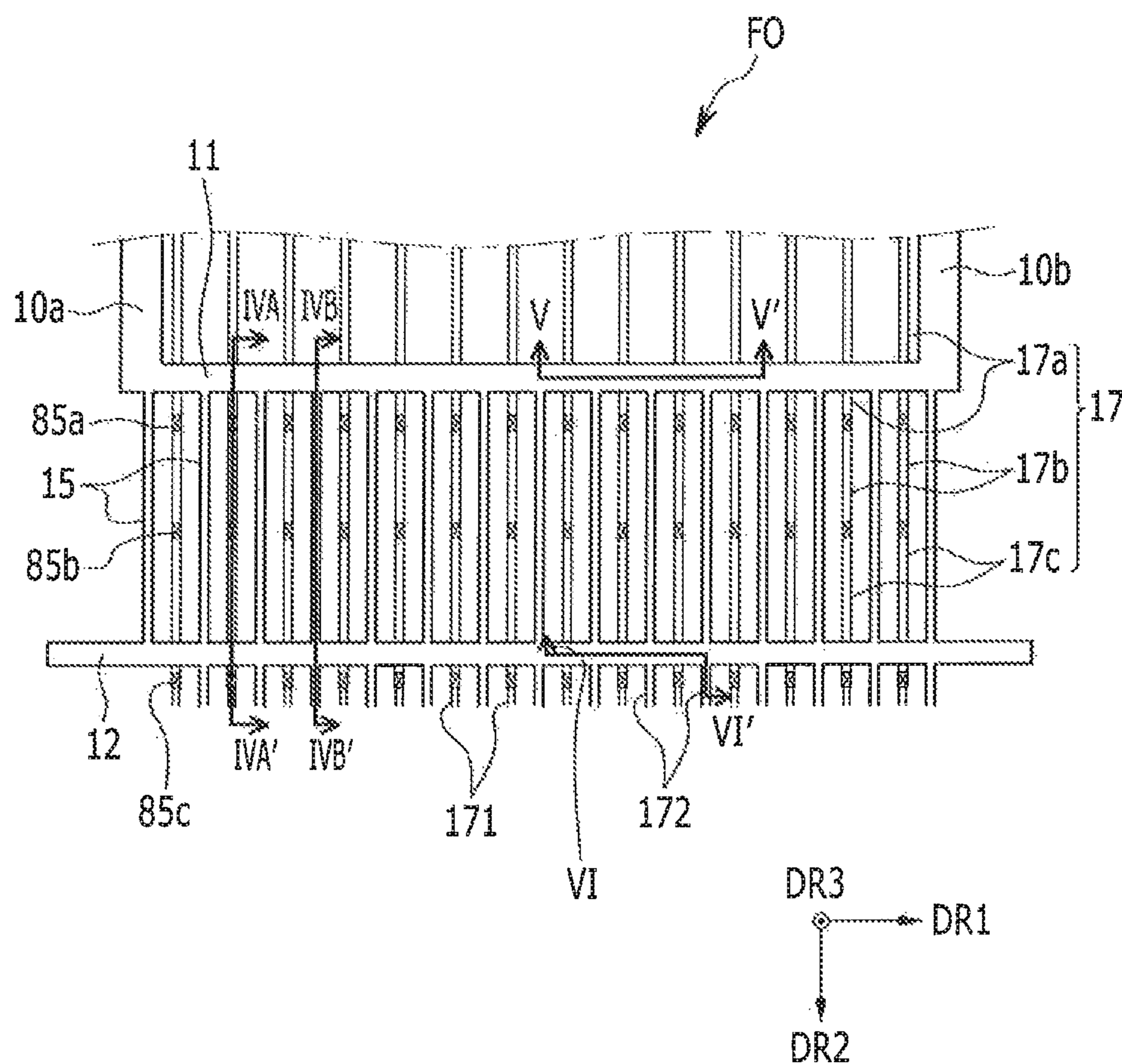

FIG. 4A

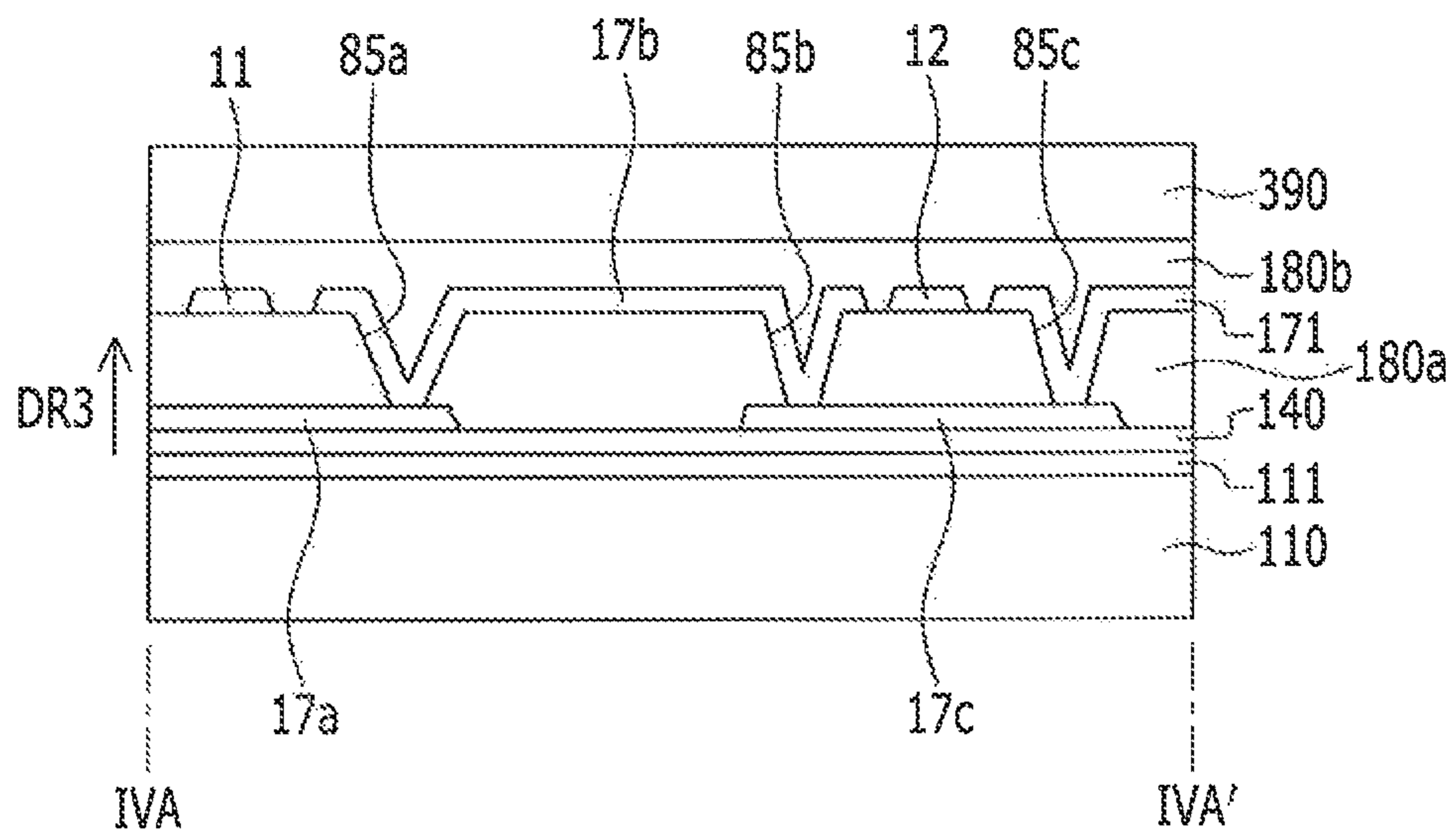

FIG. 4B

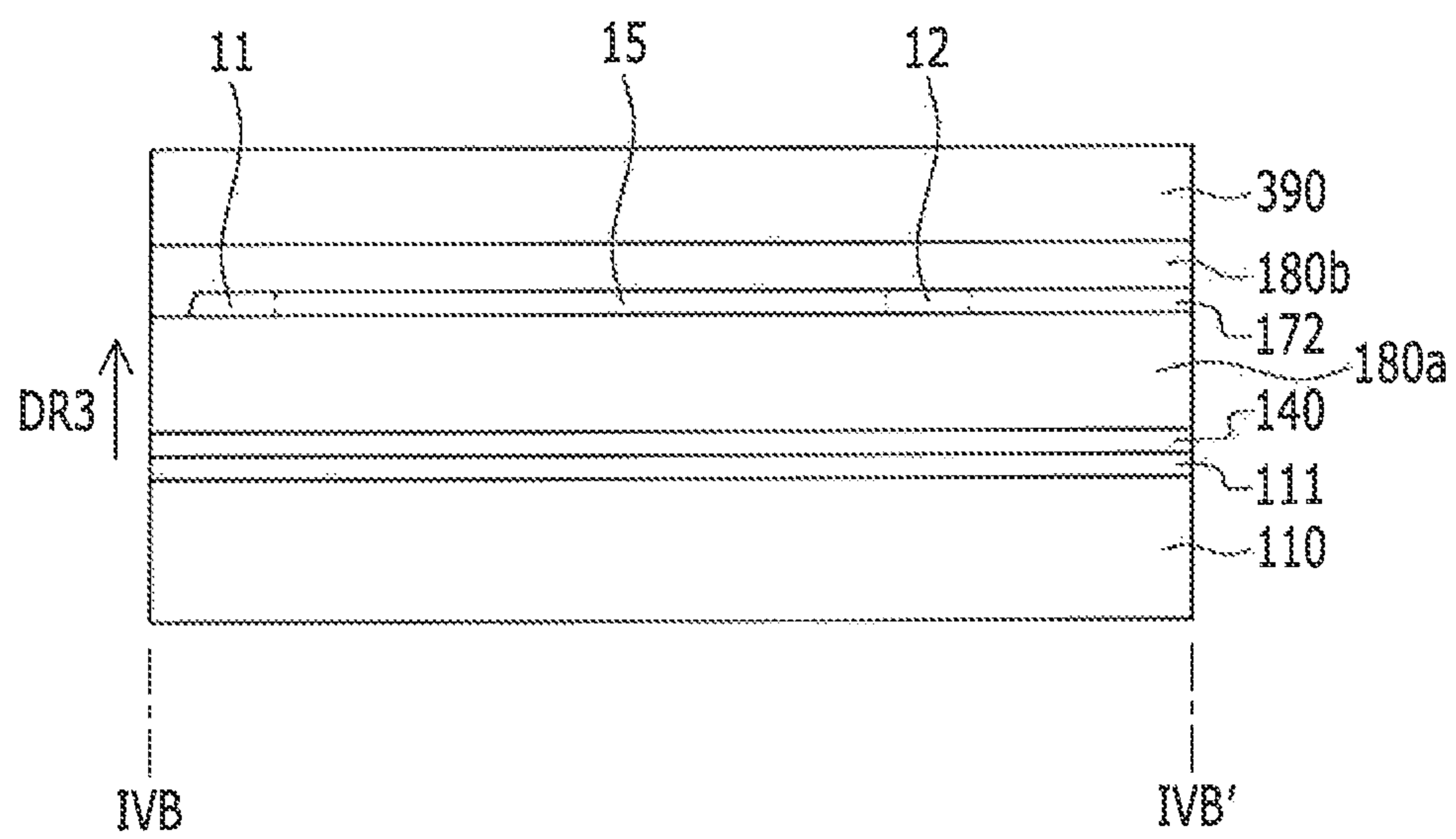

FIG. 5

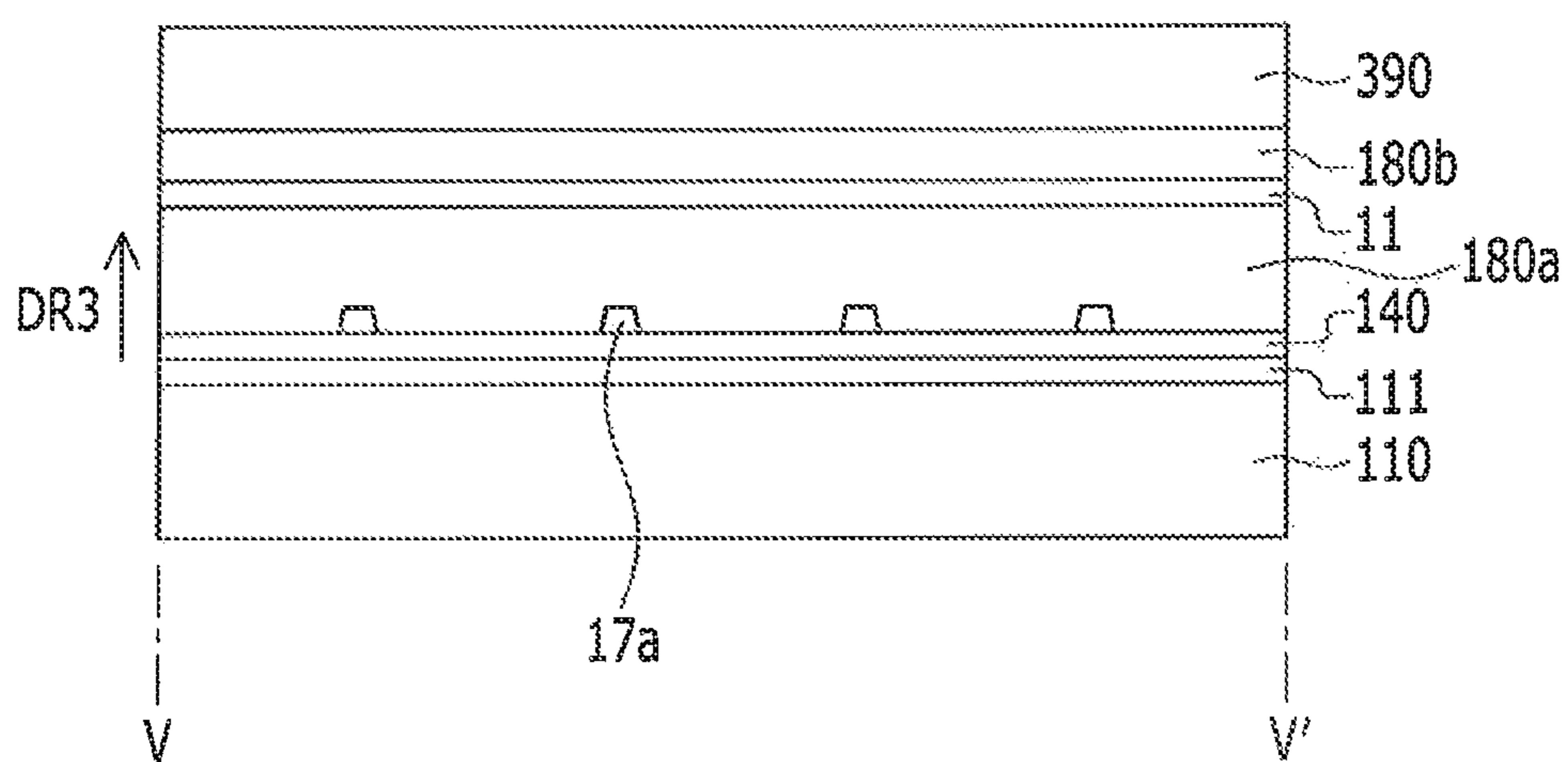

FIG. 6

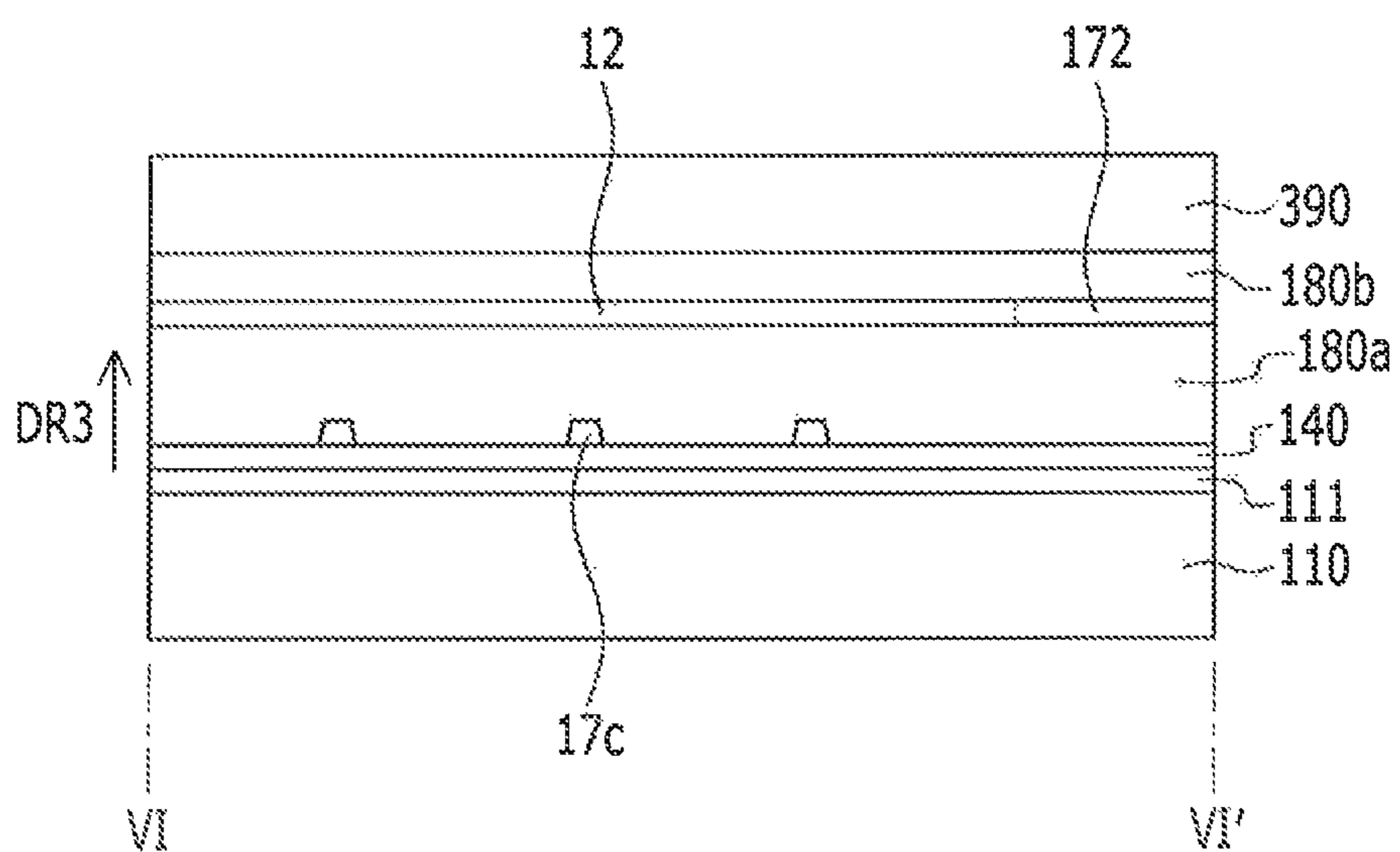

FIG. 7

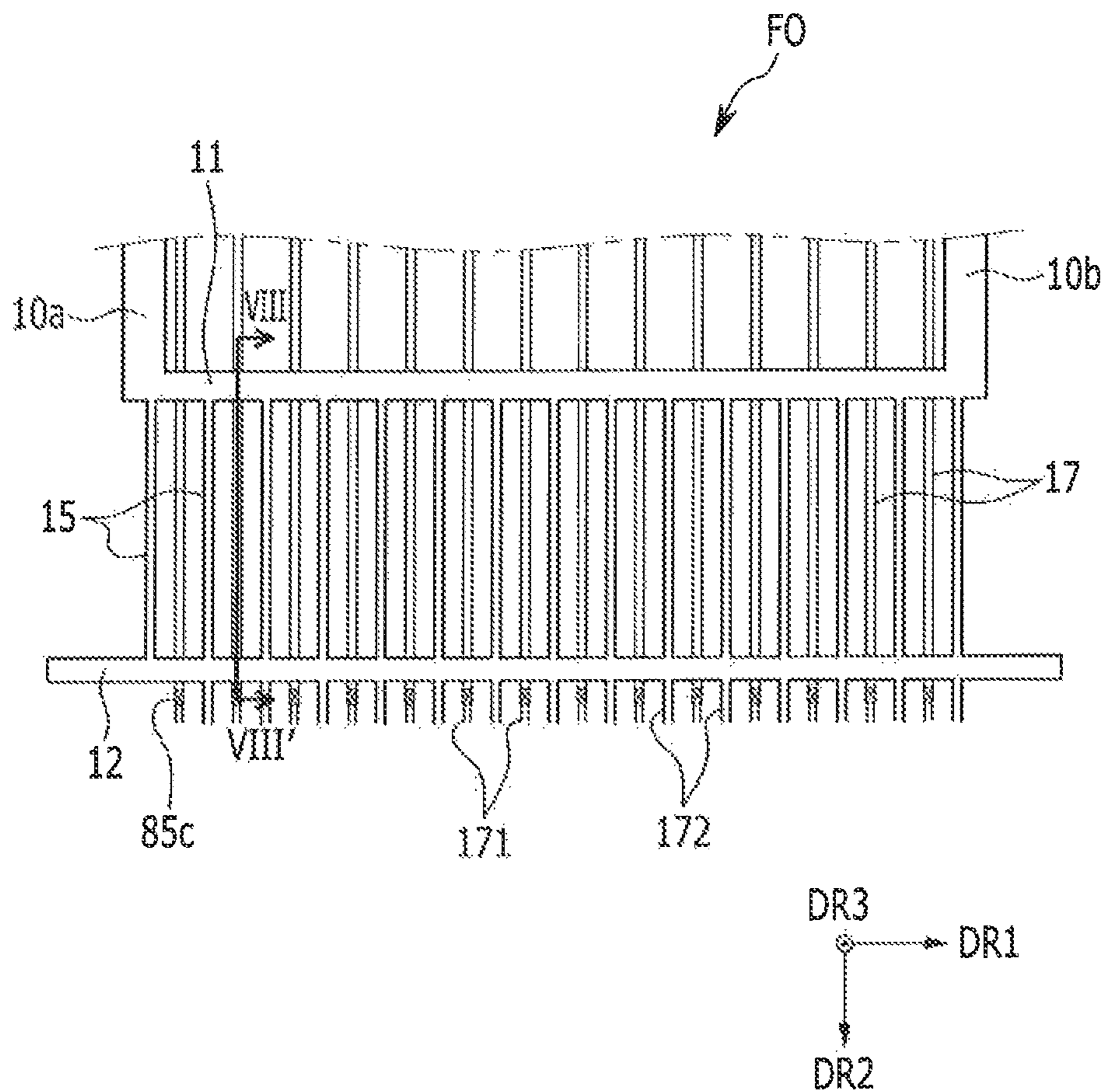

FIG. 8

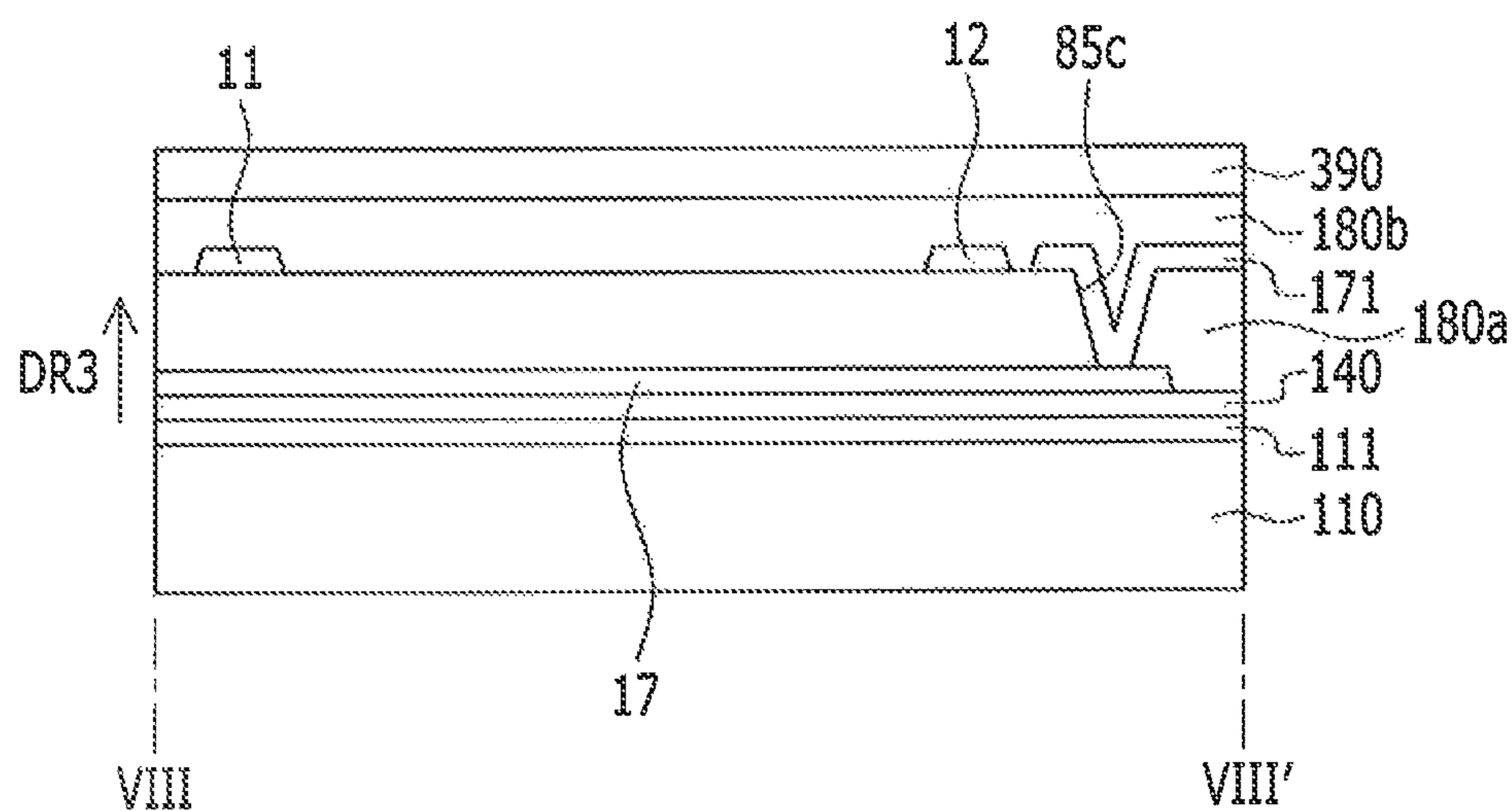

FIG. 9

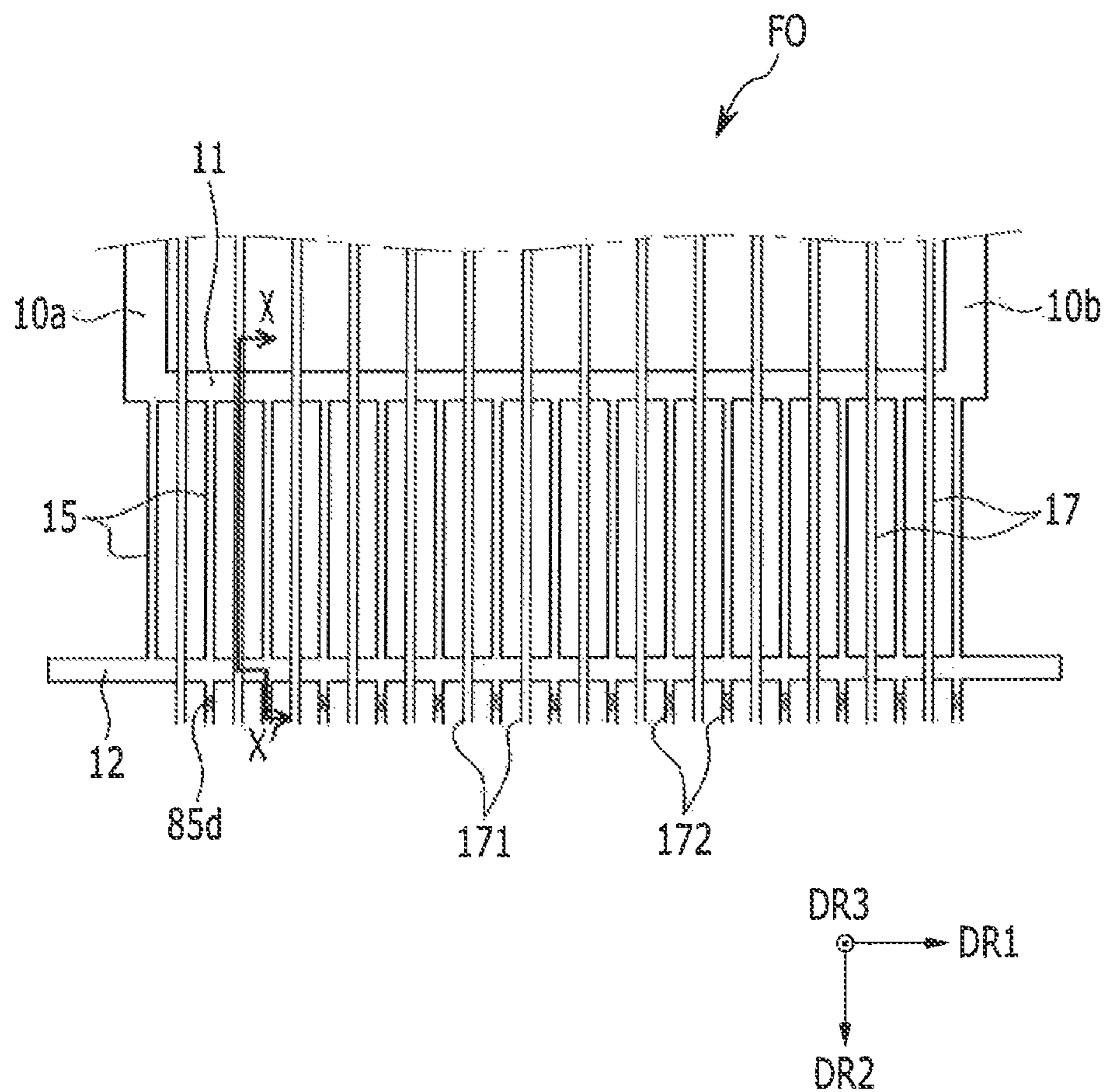

FIG. 10

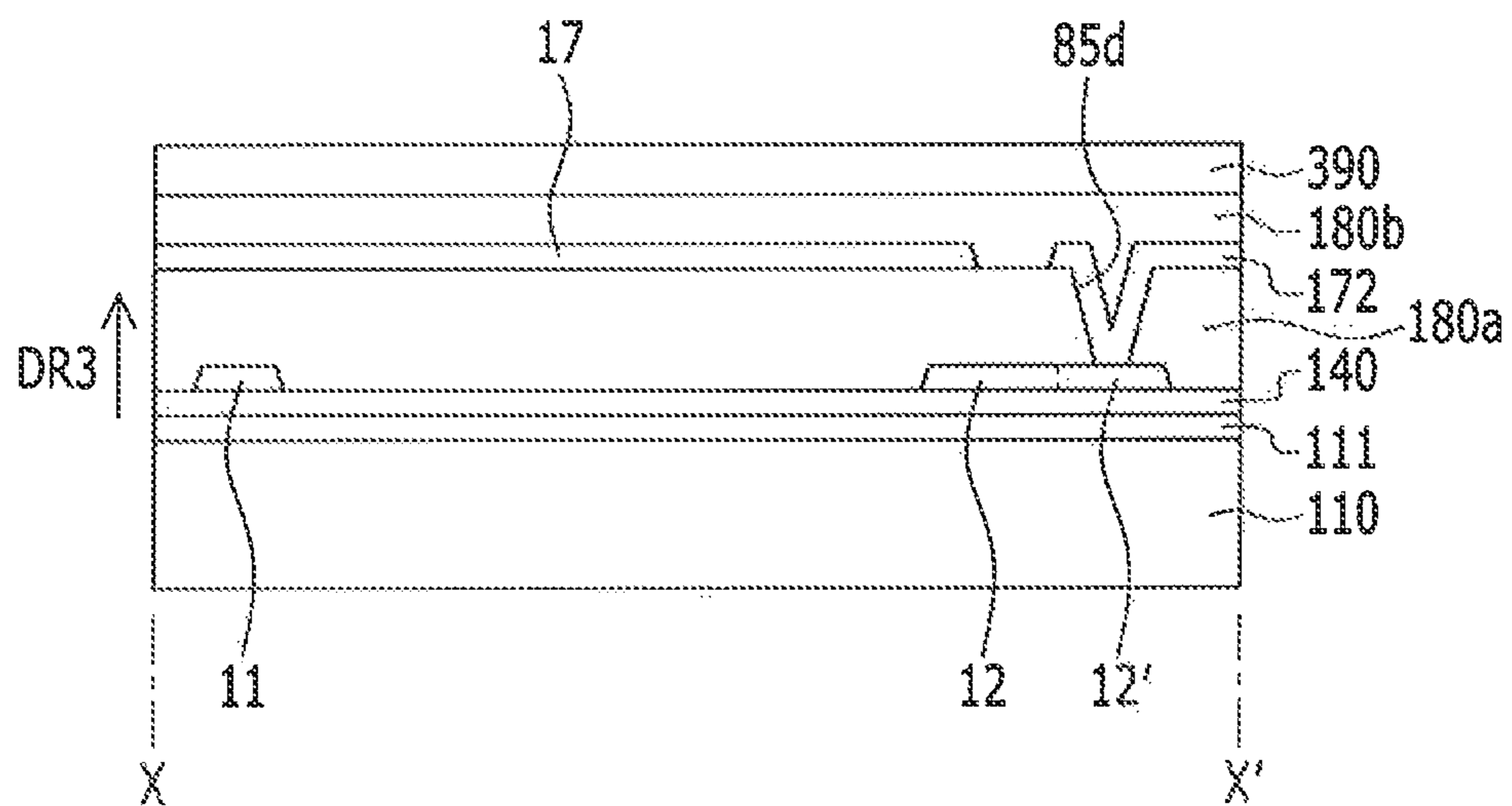

FIG. 11

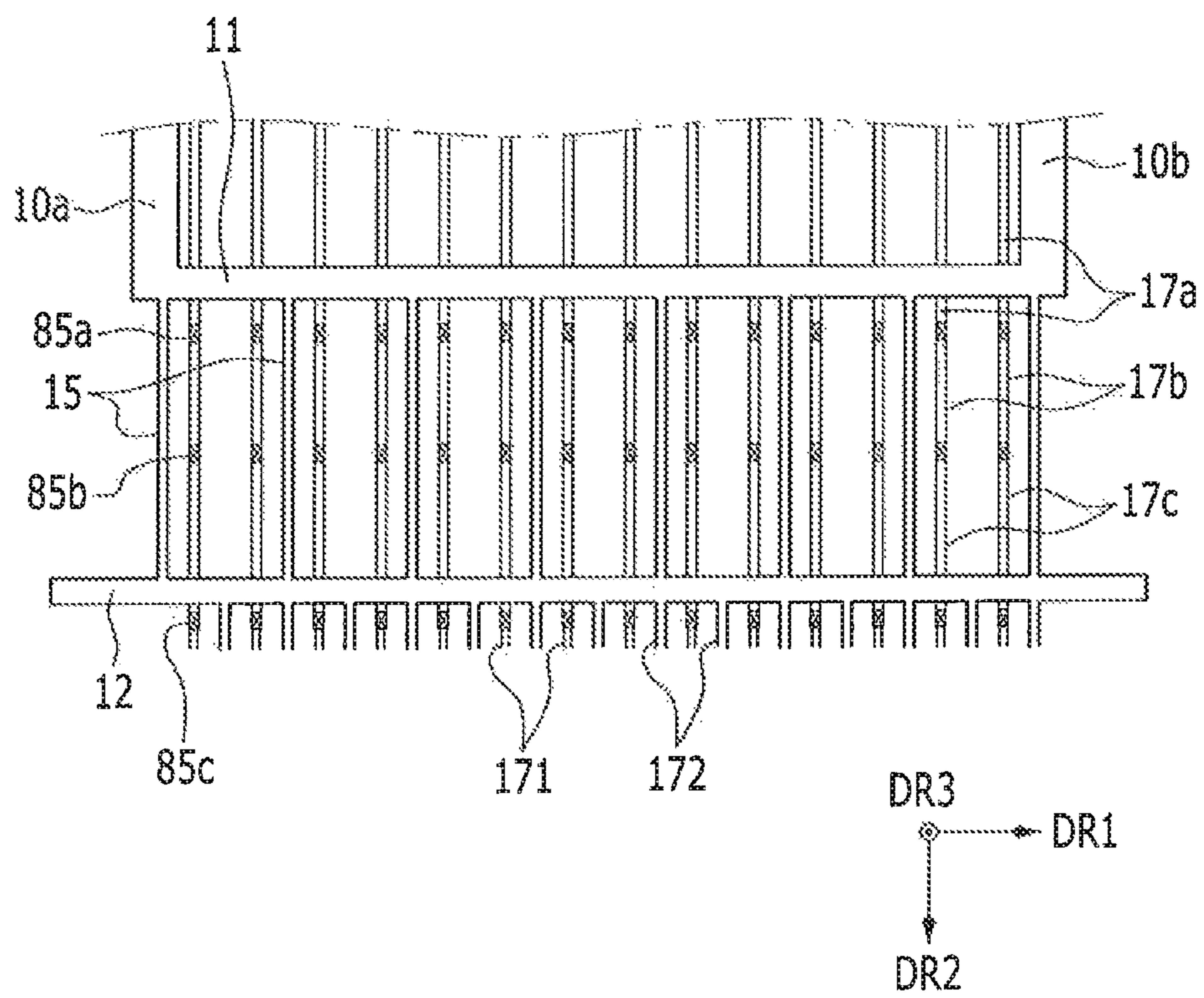

FIG. 12

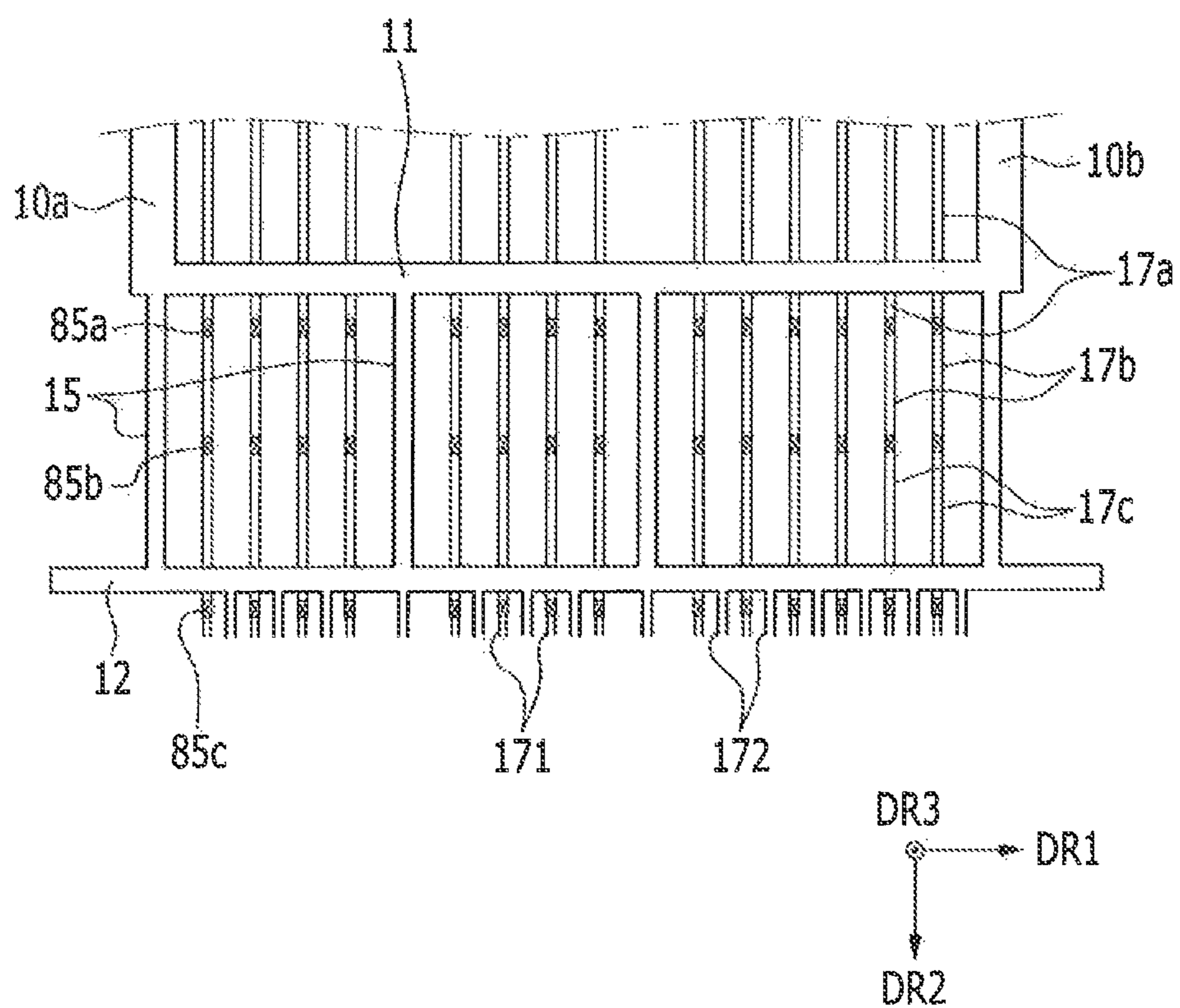

FIG. 13

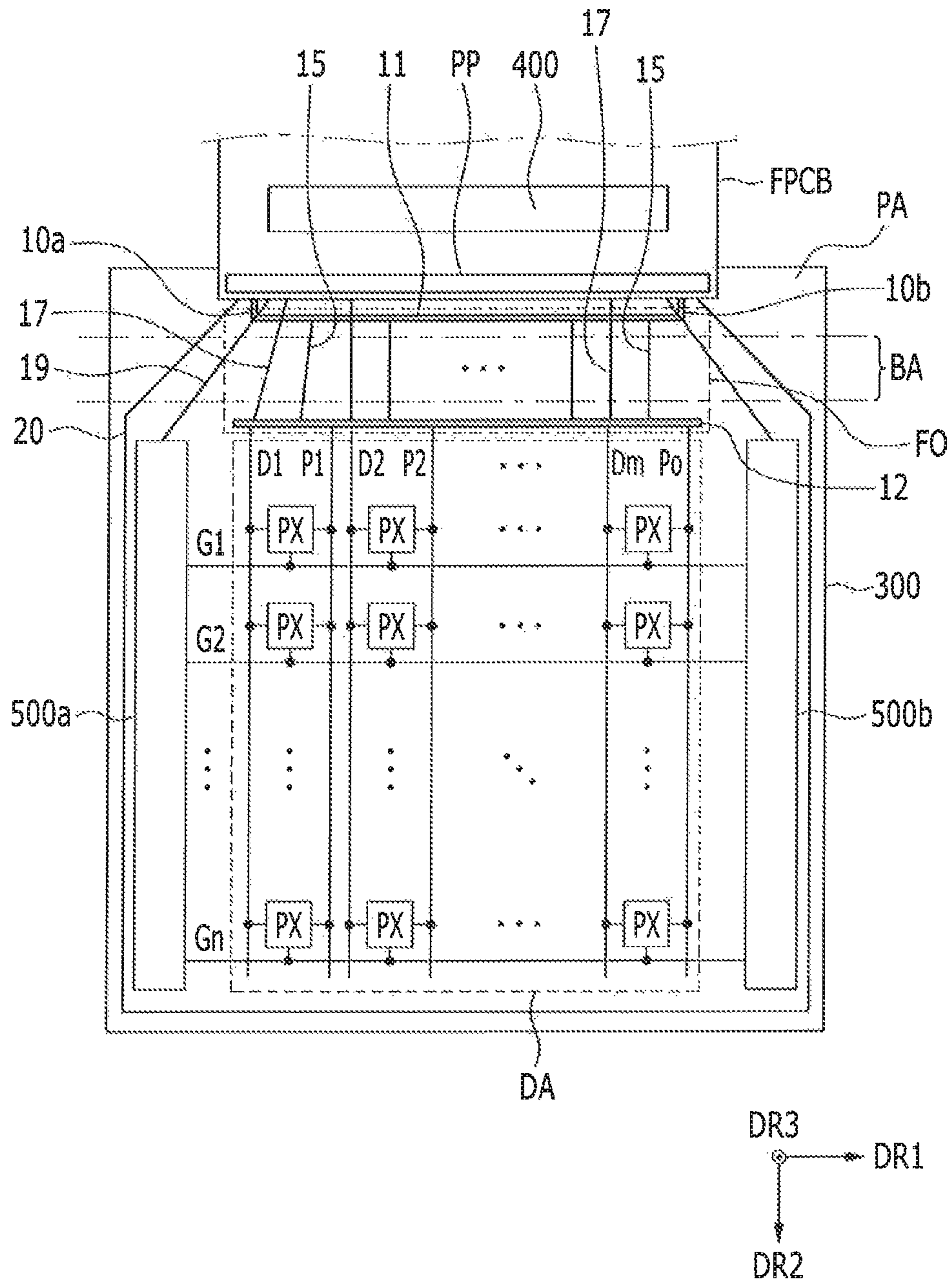
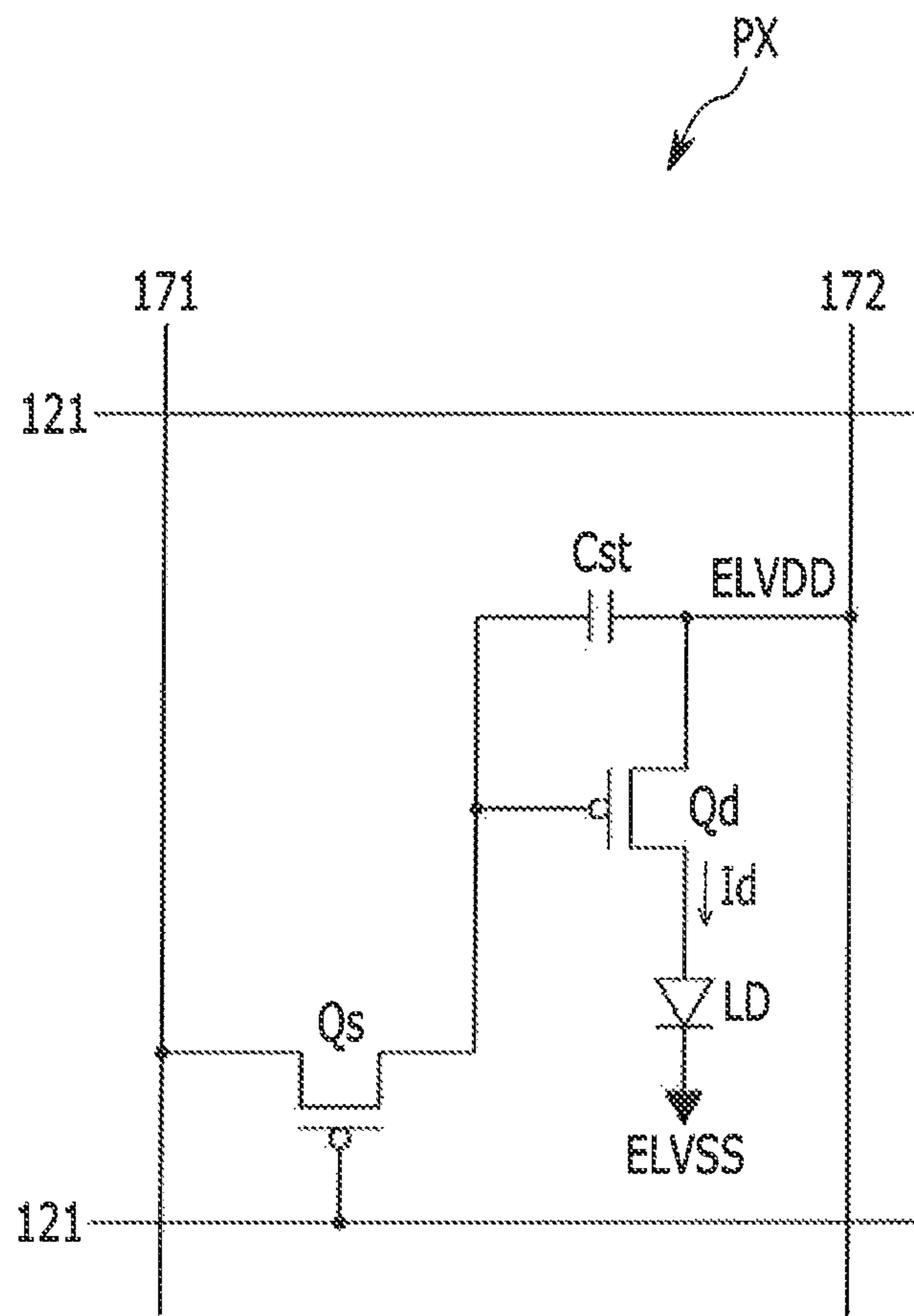

FIG. 14



**DISPLAY DEVICE CAPABLE OF REDUCING
RESISTANCE OF DRIVING VOLTAGE
SUPPLY WIRES**

CROSS-REFERENCE TO RELATED
APPLICATION

This application claims priority under 35 U.S.C. § 119 to Korean Patent Application No. 10-2016-0041555, filed in the Korean Intellectual Property Office on Apr. 5, 2016, the disclosure of which is incorporated by reference herein in its entirety.

TECHNICAL FIELD

This disclosure relates to a display device capable of reducing resistance of driving voltage supply wires.

DISCUSSION OF RELATED ART

Examples of display devices include organic light emitting diode (OLED) displays, liquid crystal displays (LCD), field emission displays (FED), and the like. An OLED display device emits light when an electron injected from a cathode and a hole injected from an anode are coupled with each other in an organic emission layer to form an exciton and the exciton discharges energy. Since the OLED display device has a self-luminance characteristic and does not require a separate light source, unlike an LCD, thickness and weight thereof may be reduced.

The OLED display device includes a plurality of pixels in a display area where an image is displayed, and each pixel may include an organic light emitting diode (OLED), a capacitor, a switching transistor, and a driving transistor. A driving voltage is applied to the driving transistor and the capacitor through a driving voltage line. In a peripheral area of the display area, wires are provided to transmit the driving voltage to the driving voltage line. When the length or width of the wires is increased or decreased, current density and voltage drop may also increase or decrease, causing deterioration in luminance uniformity of the image displayed in the display area.

SUMMARY

According to an exemplary embodiment of the inventive concept, a display device includes a display panel including a display area and a peripheral area, a plurality of data lines and a plurality of driving voltage lines provided in the display area, a plurality of data connection lines provided in the peripheral area and connected to the plurality of data lines, a first driving voltage transmission line provided in the peripheral area and overlapping the plurality of data connection lines, a second driving voltage transmission line provided in the peripheral area and disposed between the first driving voltage transmission line and the display area, and a plurality of driving voltage connection lines. The plurality of driving voltage connection lines are connected to the first driving voltage transmission line and the second driving voltage transmission line, and provided between the first driving voltage transmission line and the second driving voltage transmission line.

The first driving voltage transmission line and the second driving voltage transmission line may substantially extend in a first direction, and the plurality of data connection lines

and the plurality of driving voltage connection lines may substantially extend in a second direction that crosses the first direction.

The plurality of data connection lines and the plurality of driving voltage connection lines may be alternately arranged one by one along the first direction.

At least two data connection lines among the plurality of data connection lines may be disposed between a pair of driving voltage connection lines among the plurality of driving voltage connection lines. The pair of driving voltage connection lines are adjacent to each other in the first direction.

A line width of each of the driving voltage connection lines may be wider than a line width of each of the data connection lines.

The display device may further include a driving voltage supply line provided in the peripheral area and connected to the first driving voltage transmission line, and a pad portion provided between the first driving voltage transmission line and an edge of the display panel. The driving voltage supply line is connected to the pad portion.

The second driving voltage transmission line and the plurality of data connection lines may overlap each other.

The display device may further include a plurality of gate lines provided in the display area. A portion of the plurality of data connection lines, overlapping the first driving voltage transmission line and the second driving voltage transmission line, may be provided in the same layer as the plurality of gate lines.

The peripheral area may include a bending area, and a portion of the plurality of data connection lines, provided in the bending area, is provided in the same layer as the plurality of driving voltage connection lines.

The first driving voltage transmission line, the second driving voltage transmission line, and the plurality of driving voltage connection lines may be provided in the same layer as the plurality of driving voltage lines.

According to an exemplary embodiment of the inventive concept, a display device includes a display panel including a display area and a peripheral area, a plurality of data lines and a plurality of driving voltage lines provided in the display area, a data driver provided in the peripheral area, a plurality of data connection lines provided in the peripheral area and connecting the data driver and the plurality of data lines, a driving voltage supply line provided in the peripheral area, a first driving voltage transmission line provided between the display area and the data driver and connected with the driving voltage supply line, a second driving voltage transmission line, provided between the display area and the first driving voltage transmission line, in the peripheral area, and a plurality of driving voltage connection lines, connected to the first driving voltage transmission line and the second driving voltage transmission line, in the peripheral area. At least one of the plurality of driving voltage connection lines is provided between the plurality of data connection lines.

The first driving voltage transmission line and the second driving voltage transmission line may substantially extend in a first direction, and the plurality of data connection lines and the plurality of driving voltage connection lines may substantially extend in a second direction that crosses the first direction.

The plurality of data connection lines and the plurality of driving voltage connection lines may be alternately arranged one by one along the first direction.

At least two data connection lines among the plurality of data connection lines may be disposed between a pair of

driving voltage connection lines among the plurality of driving voltage connection lines. The pair of driving voltage connection lines are adjacent to each other in the first direction.

A line width of each of the driving voltage connection lines may be wider than a line width of each of the data connection lines.

The display device may further include a pad portion provided between the first driving voltage transmission line and an edge of the display panel in the peripheral area. The driving voltage supply line may be connected to the pad portion.

The plurality of data connection lines may overlap the first driving voltage transmission line and the second driving voltage transmission line.

The display device may further include a plurality of gate lines provided in the display area. A portion of the plurality of data connection lines, overlapping the first driving voltage transmission line and the second driving voltage transmission line, may be provided in the same layer as the plurality of gate lines.

The peripheral area may include a bending area, and a portion of the plurality of data connection lines, provided in the bending area, may be provided in the same layer as the plurality of driving voltage connection lines.

The first driving voltage transmission line, the second driving voltage transmission line, and the plurality of driving voltage connection lines may be provided in the same layer as the plurality of driving voltage lines.

According to an exemplary embodiment of the inventive concept, a display device includes a display panel including a display area and a peripheral area. The display area includes a plurality of pixels and the peripheral area includes a bending area. The display device further includes a plurality of data connection lines extending through the bending area, a first driving voltage transmission line provided in the peripheral area, a second driving voltage transmission line provided in the peripheral area and disposed between the first driving voltage transmission line and the display area, and a plurality of driving voltage connection lines connecting the first driving voltage transmission line and the second driving voltage transmission line, and disposed alongside the plurality of data connection lines. The display device further includes a common voltage supply line, a first common voltage transmission line, a second common voltage transmission line, and a plurality of common voltage connection lines. The common voltage supply line extends through a portion of the peripheral area, substantially surrounds the display area, and supplies a common voltage to the plurality of pixels. The first common voltage transmission line is disposed in the peripheral area, in parallel with the first driving voltage transmission line, and connected to the common voltage supply line. The second common voltage transmission line is disposed in the peripheral area and in parallel with the second driving voltage transmission line. The plurality of common voltage connection lines connects the first common voltage transmission line and the second common voltage transmission line, and is alternatively disposed alongside the plurality of data connection lines.

The display device may further include a plurality of data lines, a plurality of gate lines, and a plurality of driving voltage lines provided in the display area. The plurality of data connection lines is connected to the plurality of data lines. A first and a second portion of the plurality of data connection lines, overlapping the first driving voltage transmission line and the second driving voltage transmission

line, respectively, are provided in the same layer as the plurality of gate lines. A third portion of the plurality of data connection lines, provided in the bending area, is provided in the same layer as the plurality of driving voltage connection lines.

A width of the first portion of the plurality of data connection lines or the second portion of the plurality of data connection lines may be greater than a width of the third portion of the plurality of data connection lines.

The first portion of the plurality of data connection lines and the second portion of the plurality of data connection lines may have higher resistivity than the third portion of the plurality of data connection lines.

The first portion of the plurality of data connection lines and the second portion of the plurality of data connection lines may be made of a molybdenum-based metal, and the third portion of the plurality of data connection lines may be made of an aluminum-based metal.

BRIEF DESCRIPTION OF THE DRAWINGS

FIG. 1 is a schematic top plan view of a display device according to an exemplary embodiment of the inventive concept.

FIG. 2 is a side view illustrating a display device of FIG. 1 in a bent state according to an exemplary embodiment of the inventive concept.

FIG. 3 is a top plan view illustrating a fanout area in FIG. 1 according to an exemplary embodiment of the inventive concept.

FIGS. 4A and 4B are cross-sectional views of FIG. 3, taken along the lines IVA-IVA' and IVB-IVB', respectively, according to an exemplary embodiment of the inventive concept.

FIG. 5 is a cross-sectional view of FIG. 3, taken along the line V-V' according to an exemplary embodiment of the inventive concept.

FIG. 6 is a cross-sectional view of FIG. 3, taken along the line VI-VI' according to an exemplary embodiment of the inventive concept.

FIG. 7 is a top plan view illustrating a fanout area in FIG. 1 according to an exemplary embodiment of the inventive concept.

FIG. 8 is a cross-sectional view of FIG. 7, taken along the line VIII-VIII' according to an exemplary embodiment of the inventive concept.

FIG. 9 is a top plan view illustrating a fanout area of FIG. 1 according to an exemplary embodiment of the inventive concept.

FIG. 10 is a cross-sectional view of FIG. 9, taken along the line X-X' according to an exemplary embodiment of the inventive concept.

FIG. 11 is a top plan view illustrating a fanout area of FIG. 1 according to an exemplary embodiment of the inventive concept.

FIG. 12 is a top plan view illustrating a fanout area of FIG. 1 according to an exemplary embodiment of the inventive concept.

FIG. 13 is a schematic top plan view of a display device according to an exemplary embodiment of the inventive concept.

FIG. 14 is an equivalent circuit diagram of one pixel in a display device according to an exemplary embodiment of the inventive concept.

FIG. 15 is a layout view of a pixel area of a display device according to an exemplary embodiment of the inventive concept.

FIG. 16 is a cross-sectional view of FIG. 15, taken along the line XVI-XVI' according to an exemplary embodiment of the inventive concept.

DETAILED DESCRIPTION OF THE EMBODIMENTS

Exemplary embodiments of the inventive concept will be described more fully hereinafter with reference to the accompanying drawings. Like reference numerals may refer to like elements throughout the accompanying drawings.

In the drawings, thicknesses and sizes of multiple layers and areas may be enlarged or reduced in order to clearly express layouts and relative positions thereof. However, the inventive concept is not limited thereto.

In the specification, it will be understood that when an element, such as a layer, film, region, or substrate, is referred to as being "on" another element, it can be directly on the other element or intervening elements may also be present. If not particularly defined in the specification, "overlapping" means that at least some parts of a layer, a film, an area, a plate, or the like overlap with each other in a plan view.

Although an organic light emitting diode display will be described below as an example of a display device according to an exemplary embodiment of the inventive concept, the inventive concept is not limited to the organic light emitting diode display. Any display device to which a driving voltage is supplied is applicable.

Exemplary embodiments of the inventive concept provide display devices that can reduce the resistance of a driving voltage supply wire.

FIG. 1 is a schematic top plan view of a display device according to an exemplary embodiment of the inventive concept.

Referring to FIG. 1, a display device according to an exemplary embodiment of the inventive concept includes a display panel 300. The display panel 300 includes a display area DA where an image may be displayed, and a peripheral area PA where elements and/or wires for generation and/or transmission of various signals applied to the display area DA are arranged.

A plurality of pixels PX is, for example, arranged in a matrix format in the display area DA of the display panel 300. In the display area DA, signal lines such as a plurality of gate lines G1 to Gn, a plurality of data lines D1 to Dm, and a plurality of driving voltage lines P1 to Po are arranged. The plurality of gate lines G1 to Gn may substantially extend in a first direction DR1 (e.g., a row direction), and the plurality of data lines D1 to Dm and the plurality of driving voltage lines P1 to Po may extend in a second direction DR2 (e.g., a column direction) that crosses the first direction DR1. Each pixel PX is connected with a corresponding gate line among the gate lines G1 to Gn, a corresponding data line among the data lines D1 to Dm, and a corresponding driving voltage line among the driving voltage lines P1 to Po to receive a gate signal, a data voltage, and a driving voltage from the signal lines.

A driving device including a driving circuit chip 400 and gate drivers 500a and 500b that generate and/or process signals for driving the peripheral area PA provided in the display panel 300.

The driving circuit chip 400 includes a data driver, and may be mounted as an integrated circuit chip on the display panel 300. The driving circuit chip 400 may be disposed in an upper side or a lower side of the display area DA with respect to the top plan view. According to exemplary

embodiments of the inventive concept, the display device may include a plurality of driving circuit chips 400.

The gate drivers 500a and 500b may be integrated with the display panel 300. The gate drivers 500a and 500b may include a first gate driver 500a disposed in the left side in the display area DA and a second gate driver 500b disposed in the right side in the display area DA with respect to the top plan view. According to exemplary embodiments of the inventive concept, the gate driver may be disposed in only one of the left side or the right side, and may be electrically connected to the display panel in the form of a tape carrier package (TCP).

The driving circuit chip 400 includes a signal controller that controls the data driver and the gate drivers 500a and 500b. According to exemplary embodiments of the inventive concept, the signal controller may be provided as a chip that is separate from the data driver, and for example, may be provided as an integrated circuit chip on an external printed circuit board of the display panel 300. Thus, the driving circuit chip 400 mounted on the display panel 300 may include only the data driver with the signal controller provided separately or externally.

A flexible printed circuit board (FPCB) that transmits an external signal to the display panel 300 is attached to the peripheral area PA of the display panel 300. The FPCB may be attached to a pad portion PP that is disposed further from the display area DA than the driving circuit chip 400 in the peripheral area PA. Thus, the pad portion PP may be disposed between an outer edge of the display panel 300 and the driving circuit chip 400. The driving circuit chip 400 may receive an image signal and a control signal of the image signal through the FPCB and the pad portion PP. When the signal controller is provided separately from the driving circuit chip 400, the driving circuit chip 400 may receive image data, a data control signal, and the like, supplied from the signal controller through the FPCB and the pad portion PP.

The gate lines G1 to Gn of the display area DA receive a gate signal that includes a gate on voltage and a gate off voltage through the gate drivers 500a and 500b. The gate drivers 500a and 500b receive a vertical start signal, a clock signal, and a low voltage at a predetermined level from the driving circuit chip 400 through a gate signal line 19 connected to the driving circuit chip 400, so as to generate the gate signal. In FIG. 1, although it is shown as a single line, the gate signal line 19 may include one or more signal lines that correspond to the number of signals applied to the gate drivers 500a and 500b, or the number of signal lines may be smaller or greater than the number of signals. When the signal controller is provided separately from the driving circuit chip 400, at least one of the gate signal lines 19 may be directly connected to the pad portion PP rather than connected to the driving circuit chip 400.

The data lines D1 to Dm receive a data voltage from the data driver. For this, a data connection line 17, connected to the driving circuit chip 400 that includes the data driver and the data lines D1 to Dm, is disposed in the peripheral area PA, e.g., in a fanout area FO.

The driving voltage lines P1 to Po of the display area DA receive a driving voltage through a driving voltage supply wire disposed in the peripheral area PA. The driving voltage supply wire includes driving voltage supply lines 10a and 10b, a first driving voltage transmission line 11, and a second driving voltage transmission line 12. The driving voltage supply lines 10a and 10b are connected with the pad portion PP, to which the FPCB is attached, and substantially extend in parallel. The first driving voltage transmission line 11

extends substantially in a direction parallel with the first direction DR1 from one end of the driving voltage supply line 10a to one end of the driving voltage supply line 10b. The second driving voltage transmission line 12 is separate from the first driving voltage transmission line 11 and extends substantially in a direction parallel with the first direction DR1 (and thus, parallel with the first driving voltage transmission line 11). The driving voltage supply wire also includes a plurality of driving voltage connection lines 15, each of which has one end connected to the first driving voltage transmission line 11 and the other end connected to the second driving voltage transmission line 12. The driving voltage supply lines 10a and 10b receive a driving voltage through the pad portion PP, and the driving voltage is transmitted to the driving voltage lines P1 to Po through the first driving voltage transmission line 11, the plurality of driving voltage connection lines 15, and the second driving voltage transmission line 12. According to exemplary embodiments of the inventive concept, the driving voltage supply lines 10a and 10b may be connected to the driving circuit chip 400 and thus receive the driving voltage therethrough.

In the top plan view, the driving voltage supply lines 10a and 10b are disposed on the left side and the right side of the driving circuit chip 400, respectively, and the first driving voltage transmission line 11 connects the ends of the driving voltage supply lines 10a and 10b, as described above. Thus, the driving circuit chip 400 may be surrounded by the driving voltage supply lines 10a and 10b, the first driving voltage transmission line 11, and the pad portion PP. According to exemplary embodiments of the inventive concept, the driving voltage supply lines 10a and 10b may be disposed at only one of the left or right sides of the driving circuit chip 400, or may be disposed in plural on the left side and/or the right side of the driving circuit chip 400.

Since the first driving voltage transmission line 11 and the second driving voltage transmission line 12 are disposed between the driving circuit chip 400 and the display area DA, they overlap with the data connection line 17 in a third direction DR3 (e.g., when viewed in a plan view), which is perpendicular to the plane formed by the first direction DR1 and the second direction DR2, in an insulated manner.

The plurality of driving voltage connection lines 15 connects to the first driving voltage transmission line 11 and the second driving voltage transmission line 12 at many points. In wire design, there is a limit to how much a line width of the driving voltage supply lines 10a and 10b may be increased. Therefore, according to the present exemplary embodiment, the first driving voltage transmission line 11 is formed and then the first driving voltage transmission line 11 is connected to the second driving voltage transmission line 12 through the plurality of driving voltage connection lines 15. As such, resistance in the driving voltage supply wires can be lower compared to the resistance when the driving voltage supply lines 10a and 10b are directly connected to the second driving voltage transmission line 12. Since the resistance of the driving voltage supply wires is reduced, a load effect can be reduced, and accordingly, occurrence of a luminance difference in a light emission area of the display panel 300 can be prevented or reduced.

A common voltage supply line 20 is provided in the peripheral area PA of the display panel 300 to supply a common voltage to the pixels PX. The common voltage supply line 20 receives a common voltage at a predetermined level through the pad portion PP and applies the common voltage to a common electrode of each of the pixels PX. The common voltage supply line 20 may be disposed

further from the driving circuit chip 400 than the driving voltage supply lines 10a and 10b. The common voltage supply line 20 may surround the display area DA, or may be disposed in a part of the display area DA. For example, in the top plan view, the common voltage supply line 20 may be disposed only on the left side and/or the right side of the display area DA.

FIG. 2 is a schematic side view illustrating the display device of FIG. 1 in a bent state according to an exemplary embodiment of the inventive concept.

Referring to FIG. 1 and FIG. 2, the peripheral area PA of the display panel 300 may include a bending area BA, and the display panel 300 may be bent with a predetermined curvature in the bending area BA. For bending, the display panel 300 may be entirely made of a flexible material or at least the bending area BA may be made of a flexible material.

As described, when the display panel 300 is bent, the width of the peripheral area PA when being viewed from the front (e.g., the top plan view) can be reduced so that the width of a bezel that covers the peripheral area PA in the display device, such as a smart phone, can be reduced. However, to bend the display panel 300, the width of the peripheral area PA, where the bending area BA is located, is increased and accordingly, a distance between the pad portion PP and the display area DA is increased. Since the distance between the pad portion PP and the display area DA is increased, the length of the driving voltage supply wire (e.g., the driving voltage supply lines 10a and 10b) is increased to transmit the driving voltage to the display area PA from the pad portion PP. As such, the length increase of the driving voltage supply wire causes an increase in wire resistance. According to exemplary embodiments of the inventive concept, resistance of the driving voltage supply wire can be reduced through the first driving voltage transmission line 11 and the plurality of driving voltage connection lines 15, as described above. Accordingly, the load effect that may increase due to the bending area BA can be reduced.

Hereinabove, the display device according to an exemplary embodiment of the inventive concept has been described. A driving voltage supply wire according to exemplary embodiments of the inventive concept will be described below in relation to a data connection line.

FIG. 3 is a top plan view illustrating the fanout area FO of FIG. 1, FIGS. 4A and 4B are cross-sectional views of FIG. 3, taken along the lines IVA-IVA' and IVB-IVB', respectively, FIG. 5 is a cross-sectional view of FIG. 3, taken along the line V-V', and FIG. 6 is a cross-sectional view of FIG. 3, taken along the line VI-VI', according to exemplary embodiments of the inventive concept.

Referring to FIG. 3 together with FIG. 1, the driving voltage supply lines 10a and 10b are formed in parallel with each other substantially along the second direction DR2, and the first driving voltage transmission line 11 that connects the ends of the driving voltage supply lines 10a and 10b is formed substantially in parallel with the first direction DR1. It is illustrated in FIG. 3 that lateral ends of the first driving voltage transmission line 11 contact the ends of the driving voltage supply lines 10a and 10b. However, the lateral ends of the first driving voltage transmission line 11 may extend further than (e.g., past) the ends of the driving voltage supply lines 10a and 10b.

The second driving voltage transmission line 12 is distanced from the first driving voltage transmission line 11 in the second direction DR2, and is formed in parallel with the first driving voltage transmission line 11 along the first

direction DR1. The second driving voltage transmission line 12 may be adjacent to the display area DA, and may have a length that is substantially the same as the width of the display area DA.

The plurality of driving voltage connection lines 15 5 connecting the first driving voltage transmission line 11 and the second driving voltage transmission line 12 may be substantially in parallel with the plurality of data connection lines 17 that connects the driving circuit chip 400 and the plurality of data lines D1 to Dm. As an example, the driving voltage supply lines 10a and 10b may each have approxi- 10 mately a micrometer-sized width, the first driving voltage transmission line 11 and the second driving voltage transmission line 12 may each have a width of about 50 to about 200 micrometers, and the driving voltage connection line 17 15 may have a width of about 3 micrometers. However, the inventive concept is not limited thereto.

In the illustrated exemplary embodiments, the driving voltage connection lines 15 and the data connection lines 17 are alternately disposed one by one. As described, when the plurality of driving voltage connection lines 15 are formed, the entire width of the driving voltage connection lines 15 can be increased even though each of the driving voltage connection lines 15 has a narrow width. The driving voltage supply lines 10a and 10b may be directly connected to the second driving voltage transmission line 12 and the width of the driving voltage supply lines 10a and 10b may be increased to reduce the resistance of the driving voltage wire. However, because of other wires, there is a limit to how much the width of the driving voltage supply lines 10a 30 and 10b may be increased. According to the exemplary embodiments of the inventive concept, the resistance of the driving voltage wire can be reduced without substantially affecting the alignment or arrangement of other wires. Although the driving voltage connection lines 15 are dis- 35 posed at the outermost edge on the left and right sides in FIG. 3, the data connection lines 17 may instead be disposed at the outermost edge on at least one of the left side or the right side.

Referring to FIG. 4A, FIG. 4B, FIG. 5, and FIG. 6, several cross-sections of FIG. 3 are illustrated. A buffer layer 111 and a gate insulation layer 140 are disposed on a substrate 110, and a first portion 17a and a third portion 17c of the data connection line 17 are disposed on the gate insulation layer 140. A first passivation layer 180a, which is an insulating layer, is disposed on the first and third portions 17a and 17c, 45 and the first driving voltage transmission line 11, the second driving voltage transmission line 12, and the driving voltage connection line 15 are disposed on the first passivation layer 180a. A second portion 17b of the data connection line 17 is disposed on the first passivation layer 180a, and the second portion 17b is connected with the first portion 17a and the third portion 17c of the data connection line 17 through contact holes 85a and 85b formed in the first passivation layer 180a. The second portion 17b may be disposed in the bending area BA in the peripheral area PA. A second passivation layer 180b is disposed on the first driving voltage transmission line 11, the second driving voltage transmission line 12, the driving voltage connection line 15, and the second portion 17b of the data connection line 17, 60 and an encapsulation layer 390 may be disposed thereover. According to exemplary embodiments of the inventive concept, at least one of the buffer layer 111, the gate insulation layer 140, the second passivation layer 180b, or the encapsulation layer 400 may be omitted. The buffer layer 111 and the gate insulation layer 140 may be eliminated from the bending area BA, and for example, at least a portion that

overlaps with the first portion 17a of the data connection line 17 in FIG. 4A may not be included.

In the illustrated exemplary embodiment, the data connection lines 17 include the first portion 17a, the second portion 17b, and the third portion 17c, and the second portion 17b is formed in a layer that is different from a layer where the first portion 17a and the third portion 17c are formed. In FIG. 4A, the first portion 17a and the third portion 17c are disposed below the first driving voltage transmission line 11 and the second driving voltage transmission line 12 with the first passivation layer 180a interposed therebetween, and the second portion 17b is disposed in the same layer as that of the first and second driving voltage transmission lines 11 and 12. Accordingly, when the second portion 17b is formed in a different layer from that of the first portion 17a and the third portion 17c, the second portion 17b disposed in the bending area BA can be made of a material that can be easily bent.

The first portion 17a and the third portion 17c of the data connection lines 17 may be made of substantially the same material and in the same layer as that of, for example, the gate lines G1 to Gn. The second portion 17b of the data connection lines 17, the first driving voltage transmission line 11, the second driving voltage transmission line 12, and the driving voltage connection line 15 may be, for example, made of substantially the same material and in the same layer as that of the data lines D1 to Dm. Here, a wire made of substantially the same material and in the same layer as that of the gate line is referred to as a gate conductor, and a wire made of substantially the same material and in the same layer as that of the data line is referred to as a data conductor. The gate conductor may include a metal such as molybdenum (Mo), copper (Cu), aluminum (Al), silver (Ag), chromium (Cr), tantalum (Ta), titanium (Ti), or a metal alloy thereof. The data conductor may include a metal such as copper (Cu), aluminum (Al), silver (Ag), molybdenum (Mo), chromium (Cr), gold (Au), titanium (Pt), palladium (Pd), tantalum (Ta), tungsten (W), titanium (Ti), nickel (Ni), or a metal alloy thereof. The gate conductor and/or the data conductor may be formed as a single layer or a multilayer.

In the exemplary embodiment of the inventive concept, the gate conductor may be made of a molybdenum-based metal such as molybdenum or a molybdenum alloy, and the data conductor may be made of an aluminum-based metal having a small-sized modulus, such as aluminum or an aluminum alloy. Because of their material, the second portion 17b of the data connection lines 17 in the bending area BA and the driving voltage connection line 15 have low stress caused by strain such that the risk of a short-circuit or degradation due to bending can be reduced. In this case, since a molybdenum-based metal has higher resistivity than an aluminum-based metal, the width of the first and third portions 17a and 17c is formed to be wider than the width of the second portion 17b or the thickness of the first and third portions 17a and 17c is formed to be thicker than the thickness of the second portion 17b so that resistance throughout the data connection lines 17 can be more uniform. The data conductor may have a triple-layered structure of, for example, titanium/aluminum/titanium.

A data line 171 of the display area DA is connected to the third portion 17c of the data connection lines 17 through a contact hole 85c formed in the first passivation layer 180a and thus receives a data voltage therefrom. A driving voltage line 172 of the display area DA may extend from the second driving voltage transmission line 12, and thus may be made of substantially the same material and in the same layer as that of the data connection line 17.

11

FIG. 7 is a top plan view illustrating the fanout area of FIG. 1, and FIG. 8 is a cross-sectional view of FIG. 7, taken along the line VIII-VIII', according to exemplary embodiments of the inventive concept.

Referring to FIG. 7 and FIG. 8, unlike the exemplary embodiment shown in FIG. 4A, the data connection lines 17 are formed as a single layer rather than two separate layers. Other wires 11, 12, 15, 171, and 172 may be substantially the same as those in the exemplary embodiment of FIG. 4A. When both the gate conductor and the data conductor are made of a material having a low modulus, risks of short-circuits and degradation of the data connection lines 17 and the driving voltage connection line 15 provided in the bending area BA can be reduced.

FIG. 9 is a top plan view illustrating the fanout area of FIG. 1, and FIG. 10 is a cross-sectional view of FIG. 9, taken along the line X-X', according to exemplary embodiments of the inventive concept.

Referring to FIG. 9 and FIG. 10, an example in which the data connection lines 17 are disposed on the driving voltage supply wire is illustrated. The buffer layer 111 and the gate insulation layer 140 are disposed on the substrate 110. The driving voltage supply wires, such as the driving voltage supply lines 10a and 10b, the first and second driving voltage transmission lines 11 and 12, and the driving voltage connection lines 15, are disposed above the buffer layer 111 and the gate insulation layer 140. The first passivation layer 180a is disposed above the driving voltage supply wires 10a, 10b, 11, 12, and 15, and the data connection lines 17 are disposed above the first passivation layer 180a. The data connection lines 17 are formed as a single layer rather than two separate layers. The data lines 171 and the driving voltage lines 172 are also disposed above the first passivation layer 180a, and the driving voltage lines 172 are connected to a protrusion 12' of the second driving voltage transmission line 12 through contact holes 85d formed in the first passivation layer 180a. According to the present exemplary embodiment, the driving voltage supply wires 10a, 10b, 11, 12, and 15 may be formed as a gate conductor, and the data connection lines 17, the data lines 171, and the driving voltage lines 172 may be formed as a data conductor. When both the gate conductor and the data conductor are made of a material having a low modulus, risks of short-circuits and degradation of the data connection lines 17 and the driving voltage connection lines 15 provided in the bending area BA can be reduced.

FIG. 9 and FIG. 10 illustrate an example where the driving voltage connection line 15 is formed as a single layer, but the driving voltage connection line 15 may be formed as a plurality of layers. For example, similar to the data connection line 17 in the exemplary embodiments of FIG. 3 to FIG. 6, the driving voltage connection line 15 may include a portion disposed above the first passivation layer 180a only in the bending area BA and formed as a data conductor. The portion of the driving voltage connection line 15 above the first passivation layer 180a may be connected to a portion of the driving voltage connection line 15, disposed below the first passivation layer 180a, through contact holes formed in the first passivation layer 180a. In this case, although only the data conductor is made of a material having a smaller modulus, risks of short-circuits and degradation of the driving voltage connection line 15 and the data connection line 17 in the bending area BA can be reduced.

FIG. 11 and FIG. 12 are top plan views illustrating the fanout area FA of FIG. 1, according to exemplary embodiments of the inventive concept.

12

Unlike the exemplary embodiment of FIG. 3 to FIG. 6 where the driving voltage connection lines 15 and data connection lines 17 are alternately arranged one by one, a plurality of data connection lines 17 are disposed between adjacent driving voltage connection lines 15 in the exemplary embodiments of FIG. 11 and FIG. 12. FIG. 11 illustrates two data connection lines 17 disposed between adjacent driving voltage connection lines 15, and FIG. 12 illustrates four or more data connection lines 17 disposed between adjacent driving voltage connection lines 15. When the driving voltage connection lines 15 are so disposed, the number of driving voltage connection lines 15 may be reduced compared to the exemplary embodiment of FIG. 3 to FIG. 6, and accordingly, the entire resistance of the driving voltage connection lines 15 may be increased. To prevent the resistance increase, the driving voltage connection line 15 may have, for example, a width that is wider than the width of the data connection line 17, as shown in FIG. 12. When sufficient space cannot be assured between the data connection lines 17, only the driving voltage connection lines 15 disposed on the outermost left side and the outermost right side may have a relatively wider width. The alignment and relative width of the driving voltage connection lines 15 and the data connection lines 17 of the present exemplary embodiment may be applied to the exemplary embodiment of FIG. 7 and FIG. 8 and the exemplary embodiment of FIG. 9 and FIG. 10, where the data connection line 17 is formed as a single layer.

The exemplary embodiments of FIG. 3 to FIG. 6, FIG. 11, and FIG. 12 may be implemented in a variety of combinations. For example, a portion where data connection lines 17 and driving voltage connection lines 15 are alternately arranged one by one and a portion where a plurality of data connection lines 17 are arranged between adjacent driving voltage connection lines 15 may be formed in the fanout area FO. As another example, when the driving voltage connection lines 15 and the data connection lines 17 are alternately arranged one by one, the driving voltage connection lines 15 disposed on the outermost left side and the outermost right side may have a wide width. The above-stated various combinations and modifications may also be applied to the exemplary embodiment of FIG. 7 and FIG. 8 and the exemplary embodiment of FIG. 9 and FIG. 10.

Hereinabove, several methods for reducing wire resistance in driving voltage supply wires have been described. A structure and alignment applied to the driving voltage supply wire may also be applied to the common voltage supply line or wire. Referring to FIG. 1, the common voltage supply line 20 is formed to surround the display area DA through the bending area BA from the pad portion PP. However, a portion of the common voltage supply line 20, extending substantially in parallel with the second direction DR2 from the pad portion PP, is connected to a first common voltage transmission line substantially extended in parallel with the first direction DR1. The first common voltage transmission line may be connected to a second common voltage transmission line, which substantially extends in parallel with the first direction DR1 between the bending area BA and the display area DA, through a plurality of common voltage connection lines that may be alternatively disposed substantially alongside the data connection lines 17. In this case, portions of the common voltage supply line 20, disposed on the left side and the right side of the display area DA, may be connected to lateral ends of the second common voltage transmission line. When the common volt-

13

age supply wires are formed as described above, resistance of the common voltage supply wires can be reduced to then reduce a load effect.

The driving voltage supply wire may be typically formed (e.g., the driving voltage supply lines **10a** and **10b** are directly connected to the second driving voltage transmission line **12**) and only the common voltage supply line **20** may be provided as described above to reduce wire resistance, or the driving voltage supply wire and the common voltage supply line **20** may both be provided as described above to reduce wire resistance. In the latter case, the first common voltage transmission line and the second common voltage transmission line may be disposed between the first driving voltage transmission line **11** and the bending area **BA** and between the bending area **BA** and the second driving voltage transmission line **12**, respectively, or the driving voltage connection line **15**, the common voltage connection line, and the data connection line **17** may be substantially alternately disposed.

FIG. **13** is a schematic top plan view of a display device according to an exemplary embodiment of the inventive concept.

Referring to FIG. **13**, compared to the display device according to the exemplary embodiment of FIG. **1**, a mounting location of the driving circuit chip **400** is different in the present exemplary embodiment. The driving circuit chip **400** is mounted on the FPCB rather than on the display panel **300**. In this case, the plurality of data connection lines **17** may be directly connected to the pad portion **PP** on the display panel **300**, to which the FPCB is attached.

Alignment and arrangement of other constituent elements of the display device may be substantially equivalent to the exemplary embodiment of FIG. **1**. For example, the driving voltage supply lines **10a** and **10b** are provided on the left side and the right side of the plurality of the data connection lines **17**, respectively, and are formed substantially in parallel with the second direction **DR2**, extending from the pad portion **PP**. The first driving transmission line **11** formed at the ends of the driving voltage supply lines **10a** and **10b** is formed substantially in parallel with the first direction **DR1**, and accordingly, crosses the plurality of data connection lines **17** in an overlapping manner. The second driving voltage transmission line **12** is distanced from the first driving voltage transmission line **11**, and extends substantially in parallel with the first direction **DR1** at the periphery of the display area **DA**. The plurality of driving voltage connection lines **15** connects the first driving voltage transmission line **11** and the second driving voltage transmission line **12**. Since the driving circuit chip **400** is disposed further from the display area **DA** than the pad portion **PP**, unlike the exemplary embodiment of FIG. **1**, the driving circuit chip **400** is not surrounded by the driving voltage supply lines **10a** and **10b**, the first driving voltage transmission line **11**, and the pad portion **PP**. However, the relationship between the driving voltage wire and the data connection lines, as described with reference to FIG. **3** to FIG. **12**, may be applied to the present exemplary embodiment.

Hereinabove, various signal lines, particularly, the driving voltage wires, have been described with reference to the peripheral area **PA** of the display device. With respect to FIG. **14**, FIG. **15**, and FIG. **16**, the display device will be described below, focusing on the pixels disposed in the display area **DA** of the display device, according to exemplary embodiments of the inventive concept.

FIG. **14** is an equivalent circuit diagram of one pixel in the display device according to an exemplary embodiment of the inventive concept, FIG. **15** is a layout view of a pixel

14

area of the display device according to an exemplary embodiment of the inventive concept, and FIG. **16** is a cross-sectional view of FIG. **15**, taken along the line **XVI-XVI'**.

Referring to FIG. **14**, the display device includes a plurality of signal lines and the plurality of pixels **PX** connected thereto.

The plurality of signal lines includes a plurality of gate lines **121** transmitting a gate signal, the plurality of data lines **171** transmitting a data voltage, and the plurality of driving voltage lines **172** transmitting a driving voltage **ELVDD**. Referring to FIG. **1** and FIG. **13**, the gate line **121** receives the gate signal from the gate drivers **500a** and **500b** that may be disposed in the peripheral area **PA** of the display panel **300**. The data line **171** receives the data voltage through the data connection lines **17** connected to the driving circuit chip **400** or the pad portion **PP**. The driving voltage line **172** receives the driving voltage **ELVDD** through the driving voltage supply lines **10a** and **10b**, the first driving voltage transmission line **11**, the driving voltage connection lines **15**, and the second driving voltage transmission line **12**.

Each pixel **PX** includes a switching transistor **Qs**, a driving transistor **Qd**, a storage capacitor **Cst**, and a light emitting element **LD**.

In the switching transistor **Qs**, a control terminal is connected to the gate line **121**, an input terminal is connected to the data line **171**, and an output terminal is connected to the driving transistor **Qd**. The switching transistor **Qs** transmits the data voltage applied to the data line **171** to the driving transistor **Qd** in response to the gate signal applied to the gate line **121**.

In the driving transistor **Qd**, a control terminal is connected to the switching transistor **Qs**, an input terminal is connected to the driving voltage line **172**, and an output terminal is connected to the light emitting element **LD**. An output current **Id** flows through the driving transistor **Qd**. The intensity of the output current **Id** varies according to a voltage between the control terminal and the output terminal of the driving transistor **Qd**.

The storage capacitor **Cst** is connected between the control terminal and the input terminal of the driving transistor **Qd**. The storage capacitor **Cst** charges the data voltage applied to the control terminal of the driving transistor **Qd** and maintains it even after the switching transistor **Qs** is turned off.

The light emitting element **LD**, which may be an organic light emitting diode **OLED**, includes an anode connected to the output terminal of the driving transistor **Qd** and a cathode connected to a common voltage **ELVSS**. The light emitting element **LD** enables an image to be displayed by emitting light with different intensities according to the output current **Id** from the driving transistor **Qd**.

The switching transistor **Qs** and the driving transistor **Qd** may each be an n-channel field effect transistor (**FET**) or a p-channel field effect transistor. The connection relationship between the switching transistor **Qs**, the driving transistor **Qd**, the storage capacitor **Cst**, and the light emitting element **LD** may be changed.

Referring to FIG. **15** and FIG. **16**, the display device includes the substrate **110** and the plurality of layers formed thereover. The substrate **110** may be a transparent insulation substrate, e.g., a flexible substrate formed of a transparent polymer film. For example, the substrate **110** may be made of a plastic such as polyethylene terephthalate (**PET**), polyethylene naphthalate (**PEN**), polyethylene ether ketone (**PEEK**), polycarbonate (**PC**), polyethylene sulfonate (**PES**), polyimide (**PI**), or polyarylate (**PAR**).

The buffer layer **111** may be formed right above the substrate **110** so as to prevent dispersion of an impurity that may cause deterioration of a semiconductor characteristic and to prevent permeation of moisture. The buffer layer **111** may include an inorganic material such as silicon oxide (SiOx), silicon nitride (SiNx), aluminum oxide (Al₂O₃), hafnium oxide (HfO₃), yttrium oxide (Y₂O₃), or the like. The buffer layer **111** may be formed throughout the substrate **110**, but may not be formed in the bending area BA shown in FIG. 1 and FIG. 13. According to exemplary embodiments of the inventive concept, the buffer layer **111** may be disposed in the substrate **110**. For example, the substrate **110** may have a structure in which a plastic layer and a buffer layer are alternately layered.

A first semiconductor **154a** and a second semiconductor **154b** are formed above the buffer layer **111**. The first semiconductor **154a** may include a channel region, a source region, and a drain region. The source region and the drain region are disposed at lateral sides of the channel region and may be doped. The second semiconductor **154b** may include a channel region **152b**, a source region **153b**, and a drain region **155b**. The source region **153b** and the drain region **155b** are disposed at lateral sides of the channel region **152b** and may be doped. The first semiconductor **154a** and the second semiconductor **154b** may include polysilicon. The first semiconductor **154a** and the second semiconductor **154b** may include a semiconductor oxide or amorphous silicon.

The gate insulation layer **140**, which can be made of silicon oxide, silicon nitride, or the like, is disposed on the first semiconductor **154a** and the second semiconductor **154b**. The gate insulation layer **140** may not be disposed in the bending area BA shown in FIG. 1 and FIG. 13. The gate insulation layer **140** may be formed as a single layer or multiple layers.

A gate conductor including the gate line **121**, a first gate electrode **124a**, and a second gate electrode **124b** is formed on the gate insulation layer **140**. The first gate electrode **124a** may overlap the channel region of the first semiconductor **154a**, and the second gate electrode **124b** may overlap the channel region **152b** of the second semiconductor **154b**. Referring to FIG. 4A, the first portion **17a** and the third portion **17c** of the data connection lines **17** may be formed as gate conductors in the peripheral area PA of the display panel **300**. Referring to FIG. 7 and FIG. 8, the data connection line **17** may be wholly formed as the gate conductor.

The first passivation layer **180a** is disposed on the gate insulation layer **140** and the gate conductor. The first passivation layer **180a** and the gate insulation layer **140** include a contact hole **183a** overlapping the source region of the first semiconductor **154a**, a contact hole **185a** overlapping the drain region of the first semiconductor **154a**, a contact hole **183b** overlapping the source region **153b** of the second semiconductor **154b**, and a contact hole **185b** overlapping the drain region **155b** of the second semiconductor **154b**. Referring to FIG. 4A, the first passivation layer **180a** may further include the contact hole **85a** overlapping the first portion **17a** of the data connection line **17**, the contact hole **85b** overlapping one end of the third portion **17c** of the data connection line **17**, and the contact hole **85c** overlapping the other end of the third portion **17c** of the data connection line **17**. The contact holes **85a**, **85b**, and **85c** of the peripheral area may be formed when the contact holes **183a**, **183b**, **185a**, and **185b** of the display area are formed, and therefore no additional process is required. The first passivation layer **180a** in the pixel area and the first passivation layer **180a** in the bending area BA may be made of different materials. For

example, the first passivation layer **180a** in the pixel area may include an inorganic material such as silicon oxide, silicon nitride, or the like, and the first passivation layer **180a** in the bending area BA may include an organic material. A layer made of an inorganic material is susceptible to cracks when being bent, and wires may be damaged due to the cracks.

A data conductor, including the data line **171**, the driving voltage line **172**, a first source electrode **173a**, a second source electrode **173b**, a first drain electrode **175a**, and a second drain electrode **175b**, is formed above the first passivation layer **180a**. Referring to FIG. 4A to FIG. 8, FIG. 11, and FIG. 12, in the peripheral area, the first driving voltage transmission line **11**, the second driving voltage transmission line **12**, the driving voltage connection line **15**, and the second portion **17b** of the data connection line **17** may be formed as a data conductor. Referring to FIG. 9 and FIG. 10, the data connection line **17** may be wholly formed as a gate conductor.

Each of the first source electrode **173a** and the first drain electrode **175a** may be respectively connected with the source region and the drain region of the first semiconductor **154a** through the contact holes **183a** and **185a**. The first drain electrode **175a** may be connected with the second gate electrode **124b** through a contact hole **184**. The second source electrode **173b** and the second drain electrode **175b** may be respectively connected with the source region **153b** and the drain region **155b** of the second semiconductor **154b** through the contact holes **183b** and **185b**. Referring to FIG. 4A, in the peripheral area, the second portion **17b** of the data connection line **17** may be connected with the first portion **17a** and the third portion **17c** through the contact holes **85a** and **85b**, and the data line **171** may be connected to the third portion **17c** through the contact hole **85c**.

The first gate electrode **124a**, the first source electrode **173a**, and the first drain electrode **175a** form a switching transistor Qs together with the first semiconductor **154a**, while the second gate electrode **124b**, the second source electrode **173b**, and the second drain electrode **175b** form a driving transistor Qd together with the second semiconductor **154b**. In the transistors Qs and Qd, the gate electrodes **124a** and **124b** are disposed above the semiconductors **154a** and **154b** and therefore the transistors may be called top-gate transistors. The structure of the switching transistor Qs and the driving transistor Qd may be variously modified. For example, the gate electrodes of the transistors Qd and Qs may be disposed below the semiconductors **154a** and **154b**. In this case, the transistors may be called bottom-gate transistors.

The second passivation layer **180b**, which may be made of an organic material or an inorganic material such as silicon oxide, silicon nitride, or the like, may be provided on the data conductor. The second passivation layer **180b** may have a flat surface in order to increase the light emission efficiency of an organic light emitting element to be formed thereon. A contact hole **185c** that overlaps the second drain electrode **175b** may be formed in the second passivation layer **180b**.

A pixel electrode **191** is provided on the second passivation layer **180b**. The pixel electrode **191** of each pixel is connected with the second drain electrode **175b** through the contact hole **185c** of the second passivation layer **180b**. The pixel electrode **191** may be made of a reflective or semi-transparent conductive material, or a transparent conductive material. The pixel electrode **191** may be formed as a single layer or multiple layers.

A pixel defining layer **360** (also referred to as a barrier rib) having a plurality of openings that overlap with the pixel electrode **191** may be provided on the second passivation layer **180b**. The openings of the pixel defining layer **360**, exposing the pixel electrode **191**, may define each pixel area. According to an exemplary embodiment of the inventive concept, the pixel defining layer **360** may be omitted.

A light emitting member **370** is provided on the pixel defining layer **360** and the pixel electrode **191**. The light emitting member **370** may include a first organic common layer **371**, a light emission layer **373**, and a second organic common layer **375** that are sequentially layered.

The first organic common layer **371** may include at least one of a hole injection layer (HIL) and a hole transport layer (HTL). When the first organic common layer **371** includes both the hole injecting layer (HIL) and the hole transport layer (HTL), the hole injecting layer (HIL) and the hole transport layer (HTL) may be sequentially layered. The first organic common layer **371** may be formed on an entire surface of the display area DA in which pixels are disposed, or may be formed only on the pixel area.

The light emission layer **373** may be provided on the pixel electrode **191** of a corresponding pixel. The light emission layer **373** may be made of an organic material that uniquely emits light of one of the primary colors, e.g., red, green, and blue, and may have a structure in which a plurality of organic material layers that emit light of different colors are layered. According to exemplary embodiments of the inventive concept, the light emission layer **373** may include a white emission layer. A part of the light emission layer **373** may overlap with the driving transistor Qd.

The second organic common layer **375** may include at least one of an electron transport layer (ETL) and an electron injecting layer (EIL), and when the second organic common layer **375** includes both the electron transport layer (ETL) and the electron injecting layer (EIL), the electron transport layer (ETL) and the electron injecting layer (EIL) may be sequentially layered.

A common electrode **270** that transmits a common voltage is provided on the light emitting member **370**. The common electrode **270** is made of a transparent conductive material, or is formed by thinly layering metals, such as calcium (Ca), barium (Ba), magnesium (Mg), aluminum (Al), silver (Ag), or the like, to have a light transmitting property. The common electrode **270** is connected to the common voltage supply line **20** in the peripheral area PA of the display panel **300** and thus receives the common voltage therefrom. The pixel electrode **191**, the light emitting member **370**, and the common electrode **270** of each pixel PX form a light emission element.

The encapsulation layer **390** is provided above the common electrode **270**. The encapsulation layer **390** encapsulates the light emitting member **370** and the common electrode **270** to prevent permeation of moisture or oxygen from the outside. The encapsulation layer **390** may also be provided in the peripheral area. For example, the encapsulation layer **390** may be provided in the peripheral area, excluding portions where the driving circuit chip **400** is attached or mounted. The encapsulation layer **390** may include at least one inorganic layer and at least one organic layer, and the inorganic layers and organic layers may be alternately layered. The encapsulation layer **390** provided in the bending area BA may not include an inorganic layer.

As described above, according to exemplary embodiments of the inventive concept, the resistance of the driving voltage supply wire can be reduced. Therefore, a load effect

of the display device can be reduced, to suppress or prevent occurrence of a difference in luminance.

While the inventive concept has been shown and described with reference to exemplary embodiments thereof, it is to be understood by those of ordinary skill in the art that various modifications in form and details may be made thereto without departing from the spirit and scope of the present inventive concept as defined by the following claims.

What is claimed is:

1. A display device comprising:

a display panel including a display area and a peripheral area;

a plurality of data lines and a plurality of driving voltage lines provided in the display area;

a plurality of data connection lines provided in the peripheral area and connected to the plurality of data lines;

a first driving voltage transmission line provided in the peripheral area and overlapping the plurality of data connection lines;

a second driving voltage transmission line provided in the peripheral area and disposed between the first driving voltage transmission line and the display area; and

a plurality of driving voltage connection lines directly connecting the first driving voltage transmission line to the second driving voltage transmission line in the peripheral area, and provided between the first driving voltage transmission line and the second driving voltage transmission line.

2. The display device of claim 1, wherein the first driving voltage transmission line and the second driving voltage transmission line substantially extend in a first direction, and the plurality of data connection lines and the plurality of driving voltage connection lines substantially extend in a second direction that crosses the first direction.

3. The display device of claim 2, wherein the plurality of data connection lines and the plurality of driving voltage connection lines are alternately arranged one by one along the first direction.

4. The display device of claim 2, wherein at least two data connection lines among the plurality of data connection lines are disposed between a pair of driving voltage connection lines among the plurality of driving voltage connection lines, and

the pair of driving voltage connection lines are adjacent to each other in the first direction.

5. The display device of claim 4, wherein a line width of each of the driving voltage connection lines is wider than a line width of each of the data connection lines.

6. The display device of claim 1, further comprising:

a driving voltage supply line provided in the peripheral area and connected to the first driving voltage transmission line; and

a pad portion provided between the first driving voltage transmission line and an edge of the display panel, wherein the driving voltage supply line is connected to the pad portion.

7. The display device of claim 1, wherein the second driving voltage transmission line and the plurality of data connection lines overlap each other.

8. The display device of claim 7, further comprising a plurality of gate lines provided in the display area, wherein a portion of the plurality of data connection lines, overlapping the first driving voltage transmission line and the second driving voltage transmission line, is provided in the same layer as the plurality of gate lines.

19

9. The display device of claim 1, wherein the peripheral area comprises a bending area, and a portion of the plurality of data connection lines, provided in the bending area, is provided in the same layer as the plurality of driving voltage connection lines.

10. The display device of claim 1, wherein the first driving voltage transmission line, the second driving voltage transmission line, and the plurality of driving voltage connection lines are provided in the same layer as the plurality of driving voltage lines.

11. A display device comprising:

- a display panel including a display area and a peripheral area;
 - a plurality of data lines and a plurality of driving voltage lines provided in the display area;
 - a data driver provided in the peripheral area;
 - a plurality of data connection lines provided in the peripheral area and connecting the data driver and the plurality of data lines;
 - a driving voltage supply line provided in the peripheral area;
 - a first driving voltage transmission line provided between the display area and the data driver and connected to the driving voltage supply line;
 - a second driving voltage transmission line, provided between the display area and the first driving voltage transmission line, in the peripheral area; and
 - a plurality of driving voltage connection lines, connected to the first driving voltage transmission line and the second driving voltage transmission line, in the peripheral area,
- wherein at least one of the plurality of driving voltage connection lines is provided between the plurality of data connection lines.

12. The display device of claim 11, wherein the first driving voltage transmission line and the second driving voltage transmission line substantially extend in a first direction, and the plurality of data connection lines and the plurality of driving voltage connection lines substantially extend in a second direction that crosses the first direction.

13. The display device of claim 12, wherein the plurality of data connection lines and the plurality of driving voltage connection lines are alternately arranged one by one along the first direction.

14. The display device of claim 12, wherein at least two data connection lines among the plurality of data connection lines are disposed between a pair of driving voltage connection lines among the plurality of driving voltage connection lines, and the pair of driving voltage connection lines are adjacent to each other in the first direction.

15. The display device of claim 14, wherein a line width of each of the driving voltage connection lines is wider than a line width of each of the data connection lines.

16. A display device comprising:

- a display panel including a display area and a peripheral area, wherein the display area includes a plurality of pixels and the peripheral area includes a bending area;

20

a plurality of data connection lines extending through the bending area;

a first driving voltage transmission line provided in the peripheral area;

a second driving voltage transmission line provided in the peripheral area and disposed between the first driving voltage transmission line and the display area;

a plurality of driving voltage connection lines connecting the first driving voltage transmission line and the second driving voltage transmission line, and disposed alongside the plurality of data connection lines;

a common voltage supply line extending only through a portion of the peripheral area, substantially surrounding the display area, and supplying a common voltage to the plurality of pixels;

a first common voltage transmission line disposed in the peripheral area, in parallel with the first driving voltage transmission line, and connected to the common voltage supply line;

a second common voltage transmission line disposed in the peripheral area and in parallel with the second driving voltage transmission line; and

a plurality of common voltage connection lines connecting the first common voltage transmission line and the second common voltage transmission line, and alternatively disposed alongside the plurality of data connection lines.

17. The display device of claim 16, further comprising: a plurality of data lines, a plurality of gate lines, and a plurality of driving voltage lines provided in the display area,

wherein the plurality of data connection lines is connected to the plurality of data lines,

a first and a second portion of the plurality of data connection lines, overlapping the first driving voltage transmission line and the second driving voltage transmission line, respectively, are provided in the same layer as the plurality of gate lines, and

a third portion of the plurality of data connection lines, provided in the bending area, is provided in the same layer as the plurality of driving voltage connection lines.

18. The display device of claim 17, wherein a width of the first portion of the plurality of data connection lines or the second portion of the plurality of data connection lines is greater than a width of the third portion of the plurality of data connection lines.

19. The display device of claim 17, wherein the first portion of the plurality of data connection lines and the second portion of the plurality of data connection lines have higher resistivity than the third portion of the plurality of data connection lines.

20. The display device of claim 19, wherein the first portion of the plurality of data connection lines and the second portion of the plurality of data connection lines are made of a molybdenum-based metal, and the third portion of the plurality of data connection lines is made of an aluminum-based metal.

* * * * *