









(56)

**References Cited**

OTHER PUBLICATIONS

Final Office Action dated Jul. 31, 2015 in U.S. Appl. No. 14/611,093, 18 pages.  
Non-Final Office Action dated Dec. 24, 2015 in U.S. Appl. No. 14/816,036, 22 pages.  
Final Office Action dated May 17, 2016 in U.S. Appl. No. 14/816,036, 20 pages.  
Non-Final Office Action dated Jun. 7, 2016 in U.S. Appl. No. 14/611,093, 26 pages.  
Notice of Allowance dated Nov. 7, 2016 in U.S. Appl. No. 14/611,089, 6 pages.  
Non-Final Office Action dated Nov. 18, 2016 in U.S. Appl. No. 14/266,839, 8 pages.  
Non-Final Office Action dated Dec. 13, 2016 in U.S. Appl. No. 14/611,093, 26 pages.  
Final Office Action dated Mar. 6, 2017 in U.S. Appl. No. 15/011,392, 17 pages.  
Final Office Action dated Mar. 8, 2018 in U.S. Appl. No. 15/011,392, 36 pages.  
Non-Final Office Action dated May 17, 2018 in U.S. Appl. No. 14/169,268, 18 pages.  
Non-Final Office Action dated Jun. 27, 2018 in U.S. Appl. No. 15/582,669, 32 pages.  
Non-Final Office Action dated Jun. 27, 2018 in U.S. Appl. No. 15/582,671, 31 pages.  
Non-Final Office Action dated Nov. 1, 2018 in U.S. Appl. No. 15/417,430, 7 pages.  
Final Office Action dated Nov. 26, 2018 in U.S. Appl. No. 15/582,671, 26 pages.  
Final Office Action dated Jan. 17, 2019 in U.S. Appl. No. 15/582,669, 26 pages.  
Notice of Allowance dated Jan. 24, 2019 in U.S. Appl. No. 15/582,599, 9 pages.

\* cited by examiner

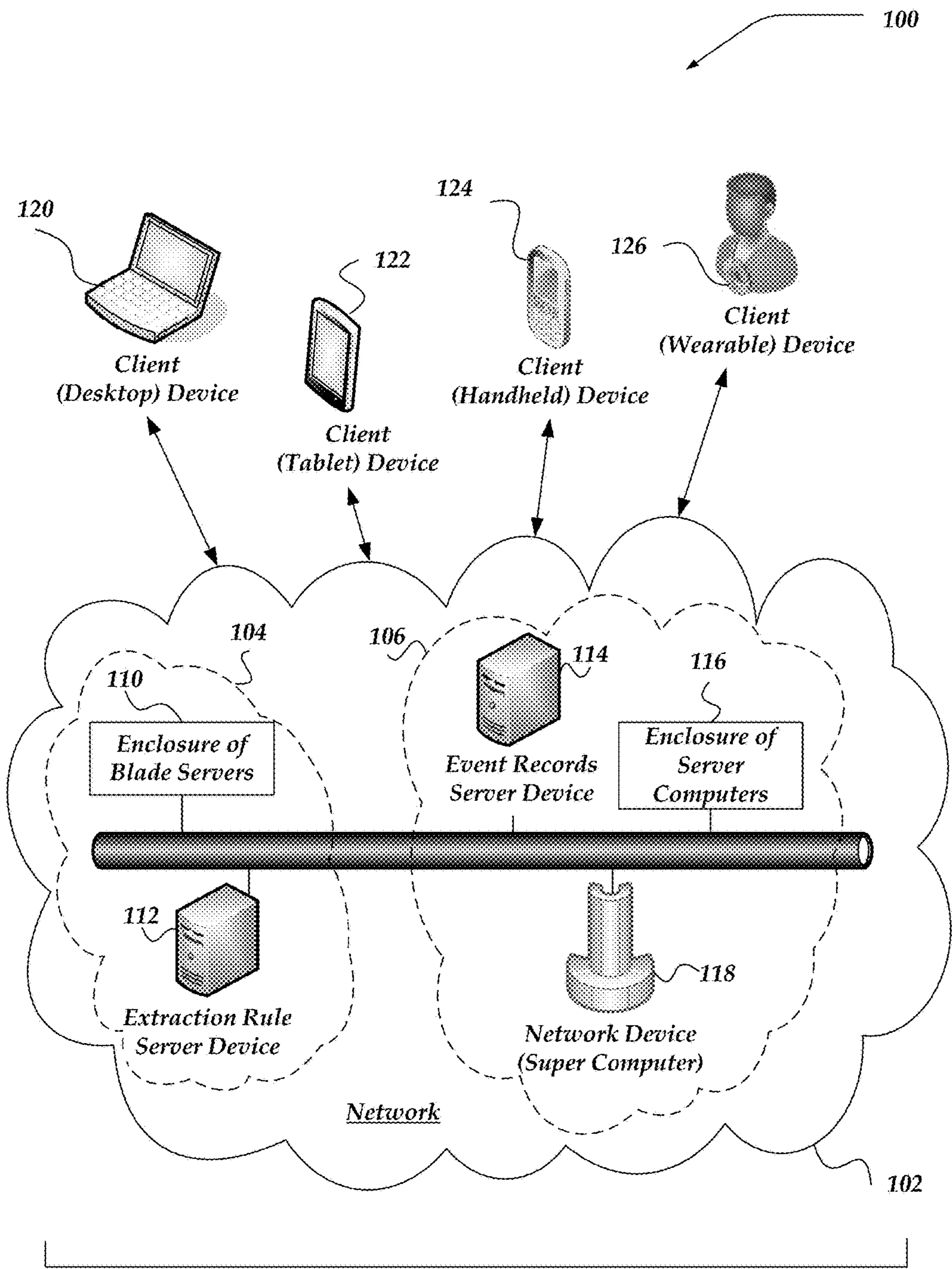

**Fig. 1**

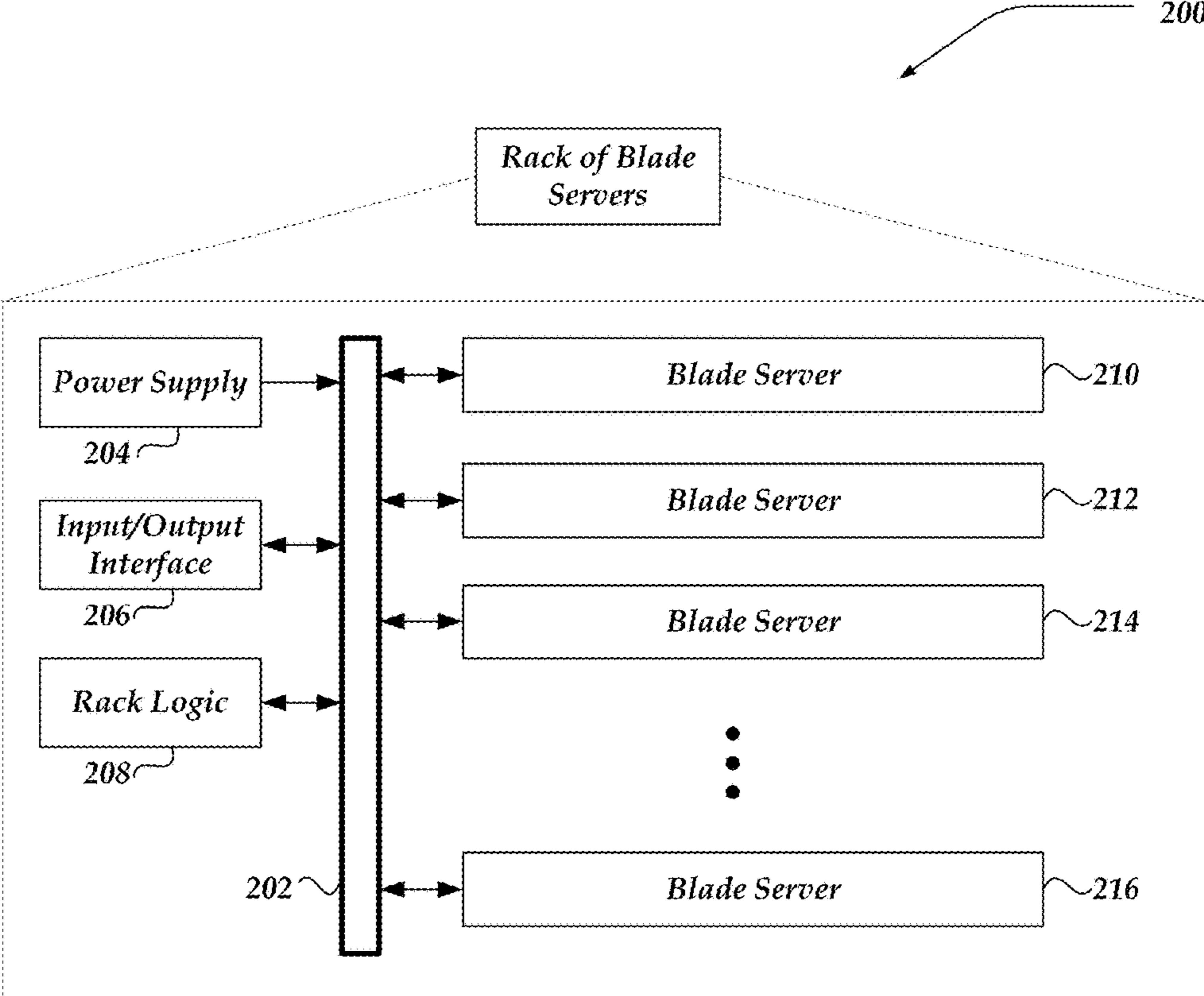

Fig. 2A

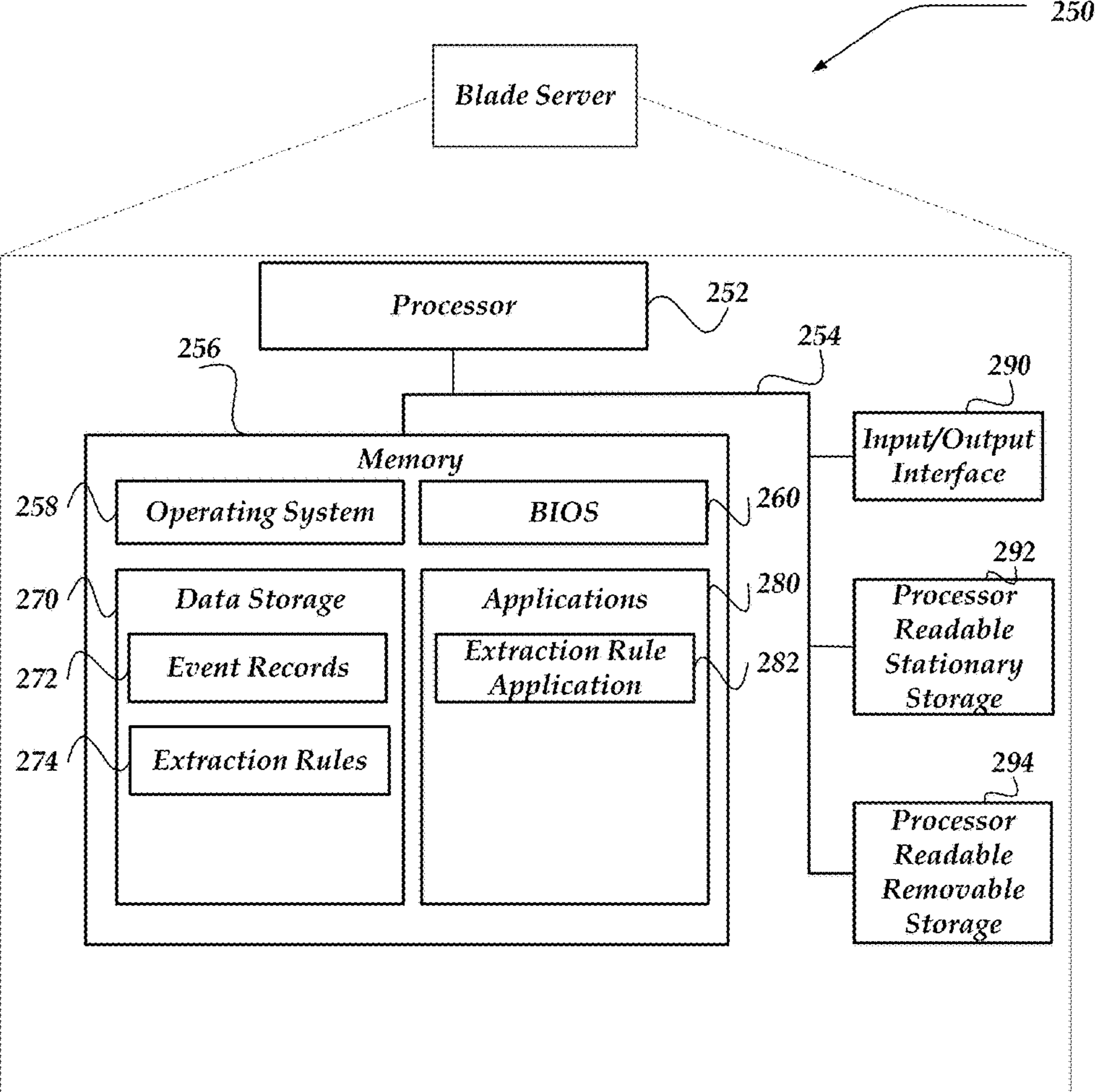

Fig. 2B



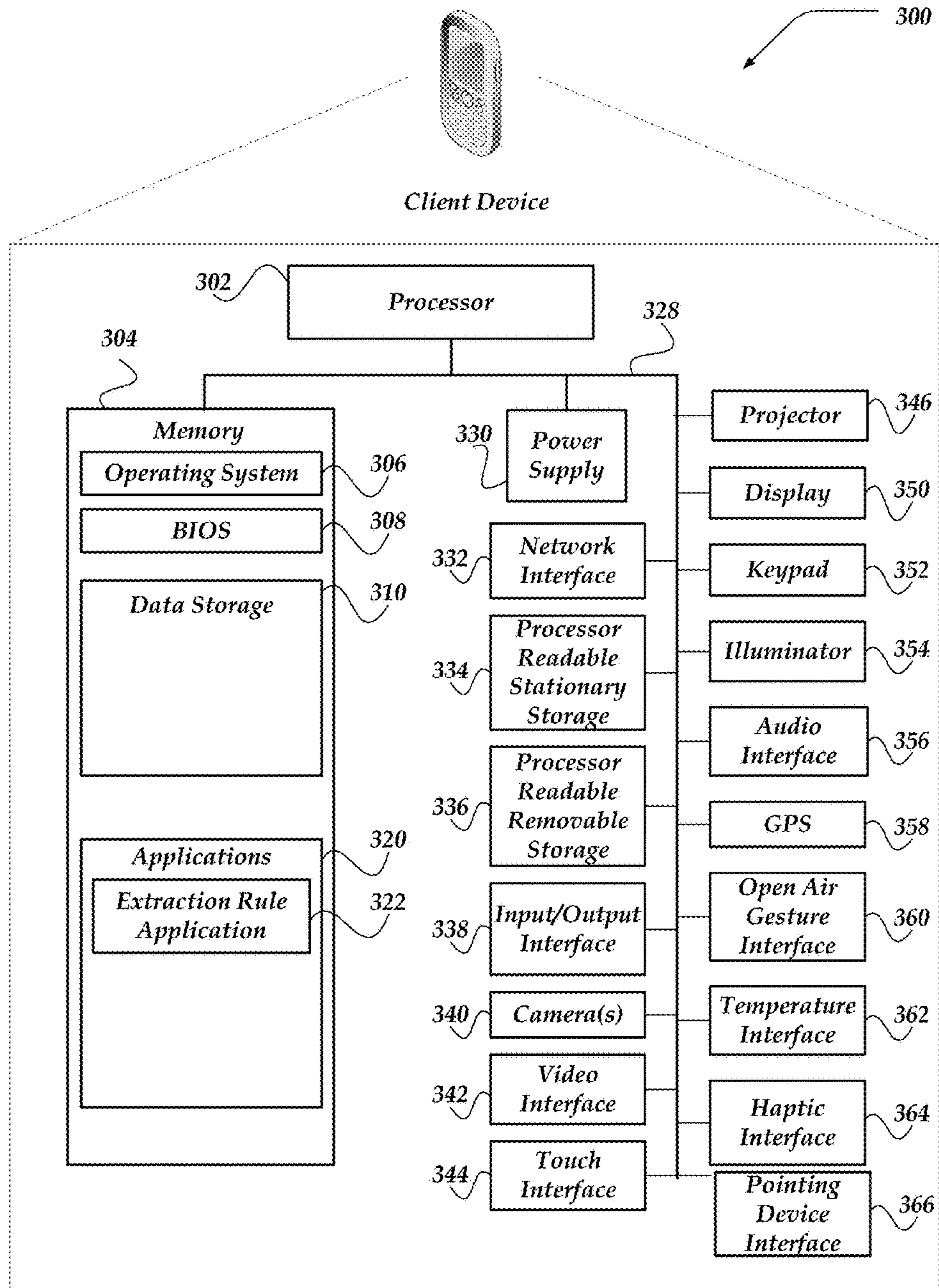

Fig. 3

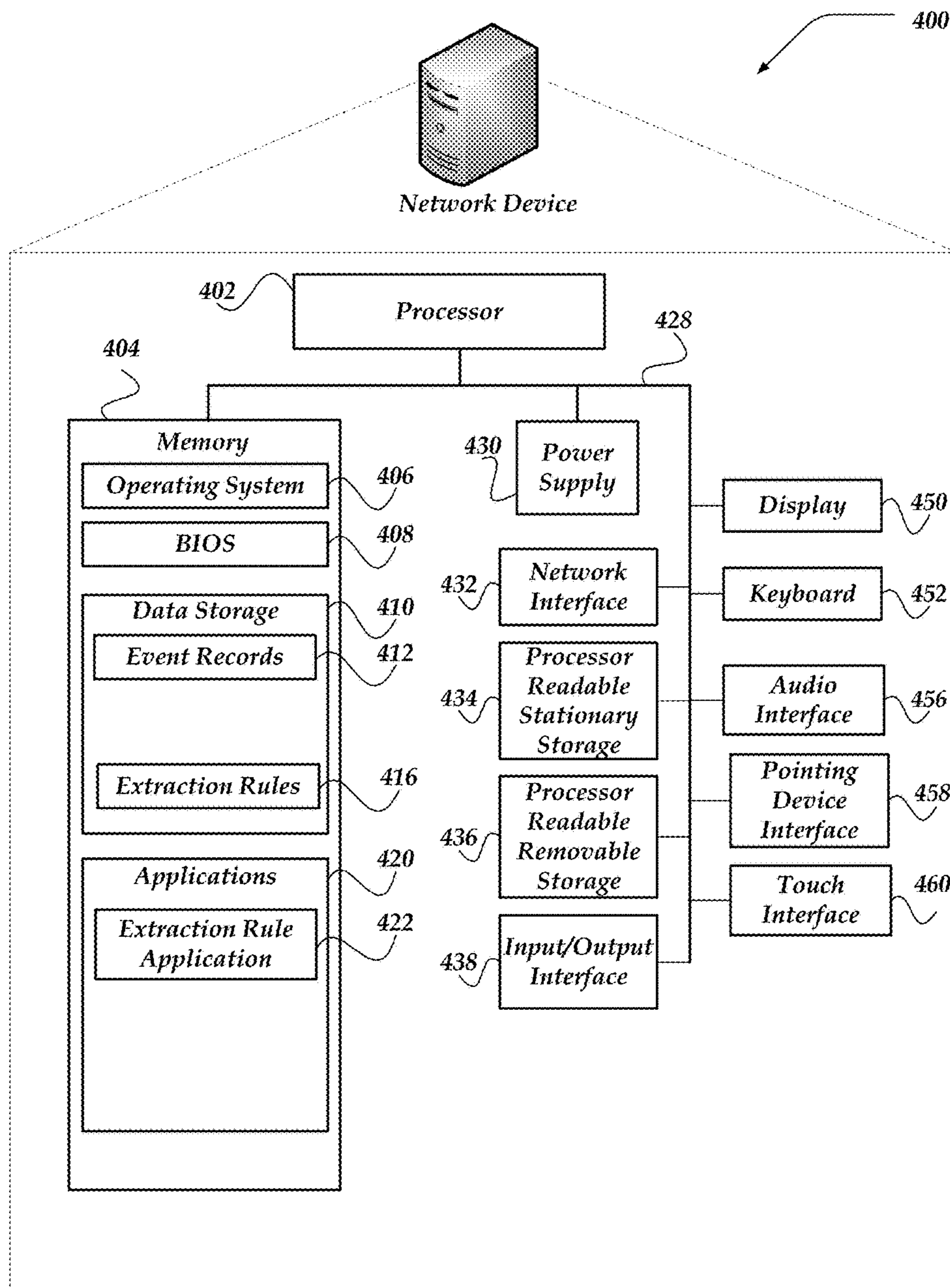

Fig. 4

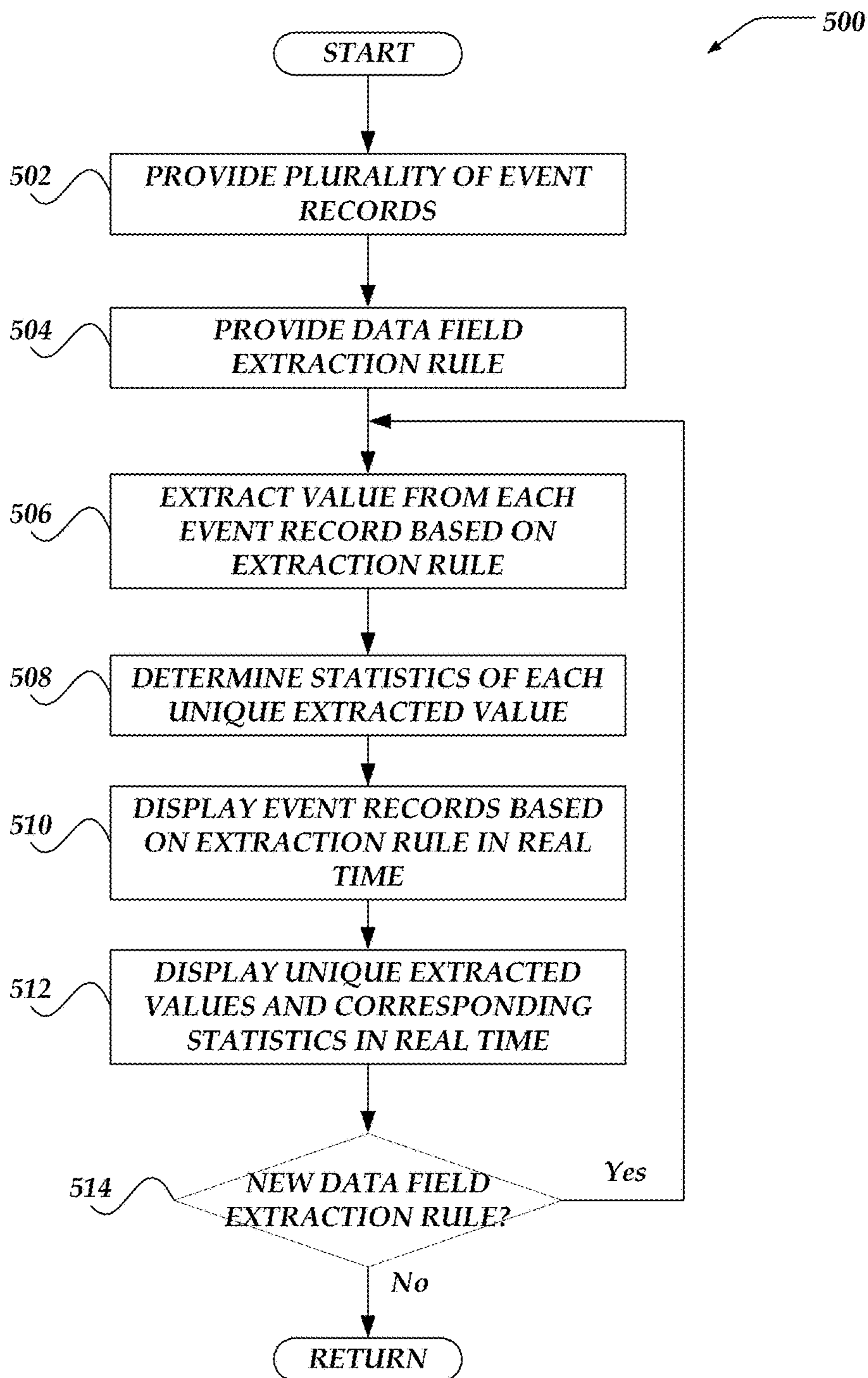

FIG. 5

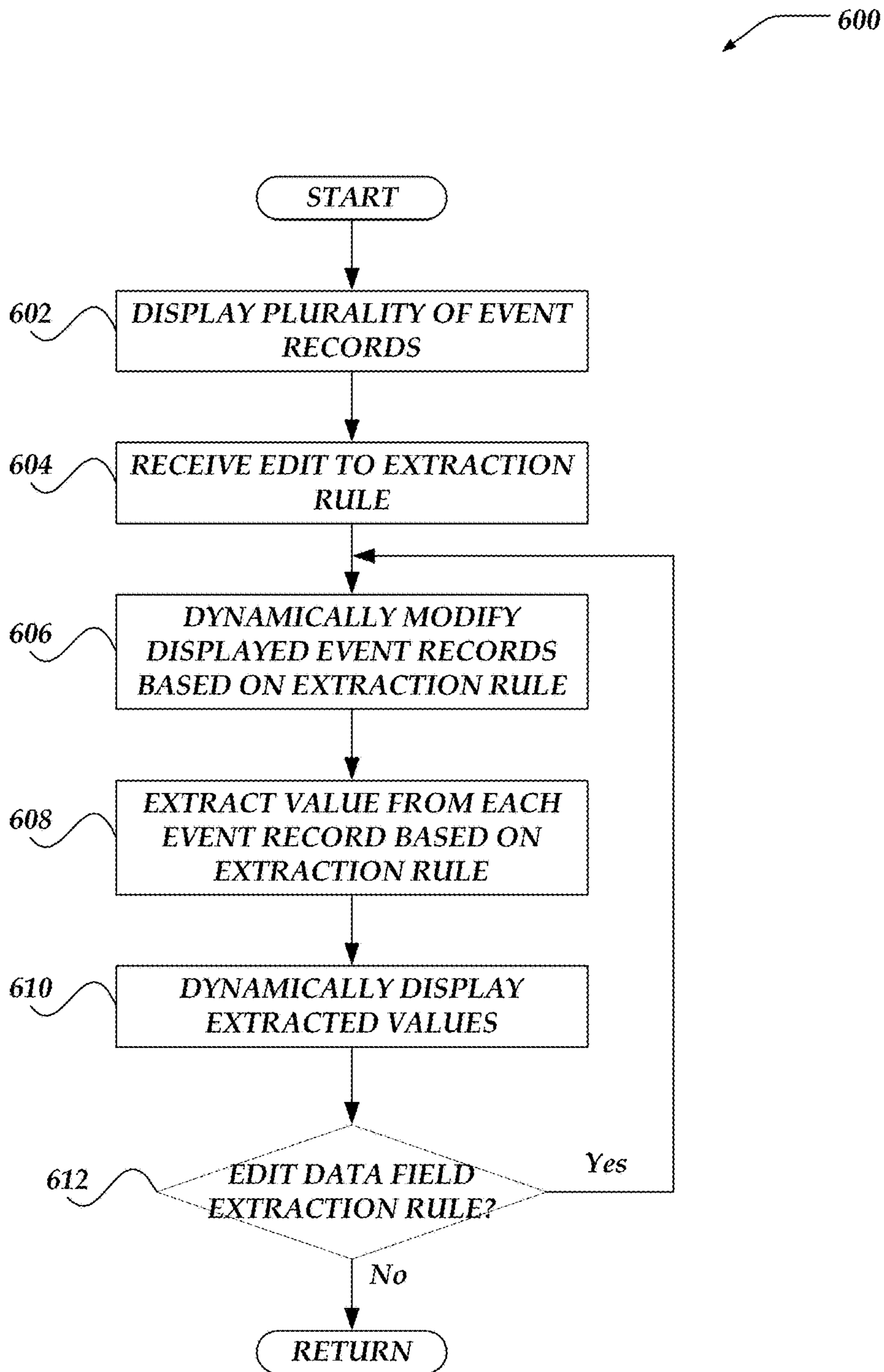

FIG. 6

700

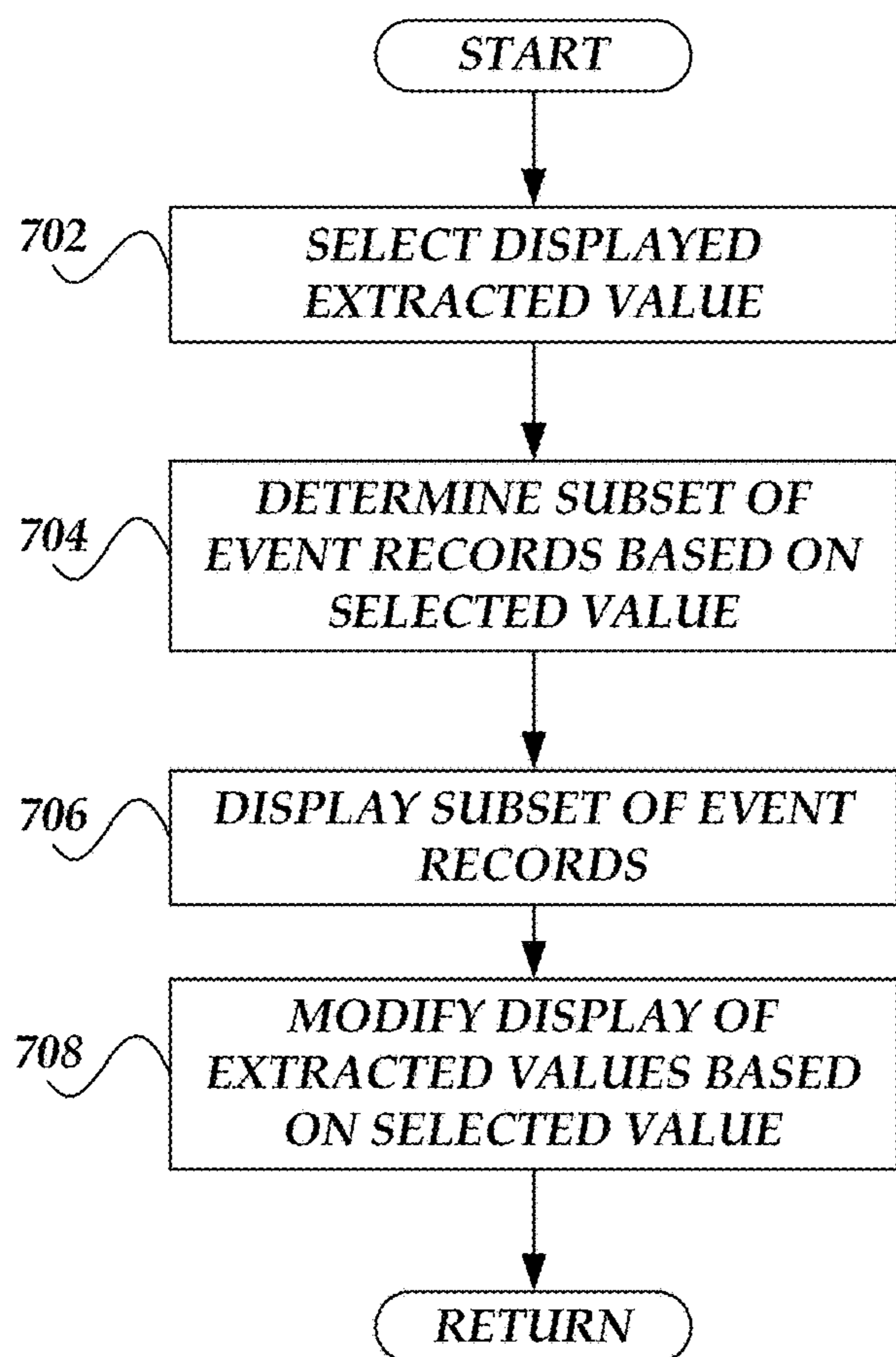

FIG. 7

800A

**Extract Fields**  
Specify your data source, then highlight the text you would like to extract.

**Specify your data source**  
Source type:  Result type:

**Extraction Rule Preview**  
When you select text, we will give you a preview of the extraction rule you have created.  
Or you can manually enter and/or edit an extraction rule by clicking the button below.

**Save this extraction**

Dim fields that are already extracted.

Filter:  Show:  Result type:

Timestamp	Event Records
2012-12-17 10:35:38-0800	Dec 17 10:35:38 ronnie nsld[23629]: [40f750] passwd entry uid-colwilliams.cn=users.dc=osx.dc=splat.dc=coms contains too large uidNumber value
2012-12-17 10:35:38-0800	Dec 17 10:35:38 ronnie nsld[23629]: [40f750] passwd entry uid-mpideon.cn=users.dc=osx.dc=splat.dc=coms contains too large uidNumber value
2012-12-17 10:58:59-0800	Dec 17 10:58:59 ronnie sshd[23362]: subsystem request for sftp
	⋮

**Extracted values**

To begin, highlight an example value from the events to the left

802

804

806

808

FIG. 8A

810

800B

**Extract Fields**

Specify your data source, then highlight the text you would like to extract.

**Specify your data source**

Source type:

**Extraction Rule Preview**

Field name:  814

812

Dim fields that are already extracted.

Filter:  Show:   Result type:

Timestamp	Event Records	822	824
2012-12-17 10:35:38-0800	Dec 17 10:35:38 ronnie nslcd[23629]: [40f750] password entry uid-colwilliams.cn=users.dc=osx.dc=splat.dc=coms contains too large uidNumber value	<input type="checkbox"/>	<input type="checkbox"/>
2012-12-17 10:35:38-0800	Dec 17 10:35:38 ronnie nslcd[23629]: [40f750] password entry uid-mpideon.cn=users.dc=osx.dc=splat.dc=coms contains too large uidNumber value	<input type="checkbox"/>	<input type="checkbox"/>
2012-12-17 10:58:59-0800	Dec 17 10:58:59 ronnie sshd[23362]: subsystem request for sftp	<input type="checkbox"/>	<input type="checkbox"/>

**Extracted values** 816

818

Passwd  40%

subsystem  10%

logfile  2%

⋮

810

**FIG. 8B**

800C

**Extract Fields**  
Specify your data source, then highlight the text you would like to extract.

**Specify your data source**  
Source type: syslog

**Extraction Rule Preview**  
Field name: FIELDNAME  
Filter: [^\\n^].ls+(?P<FIELDNAME>|w+)

Dim fields that are already extracted.

Filter: Show: All Result type: Latest

Save this extraction

**Event Records**

Timestamp	Event Records
2012-12-17 10:58:59-0800	Dec 17 10:58:59 ronnie sshd[23362]: subsystem request for sftp
	:

808

**Extracted values**

Password	40%
subsystem ~ 820	10%
logfile	2%
:	

810

**FIG. 8C**



900A

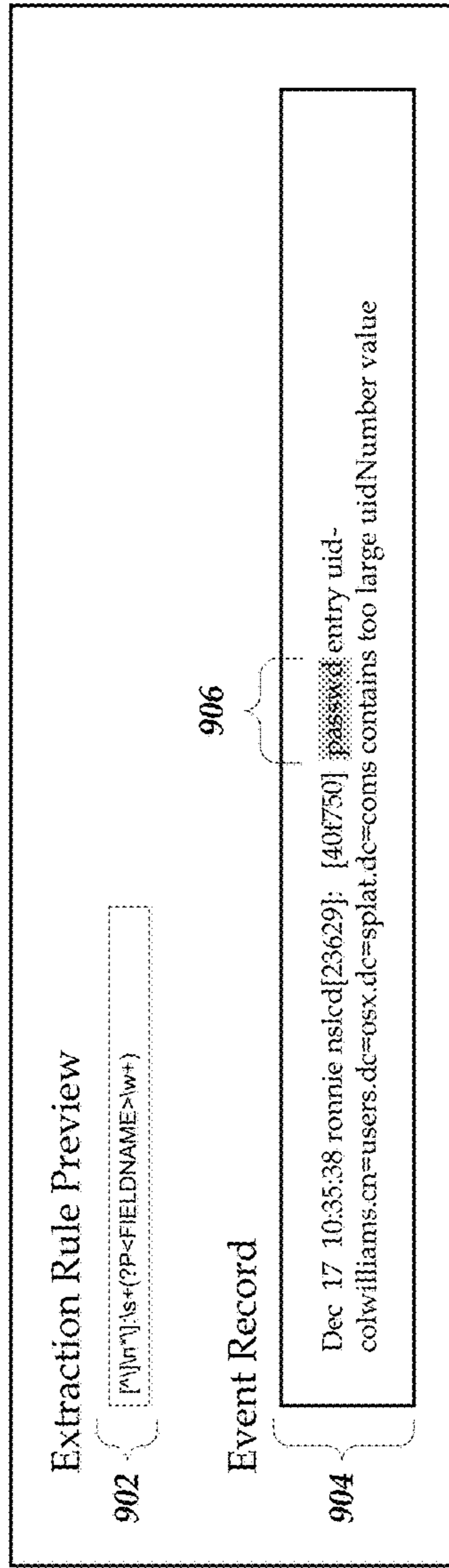

FIG. 9A

900B

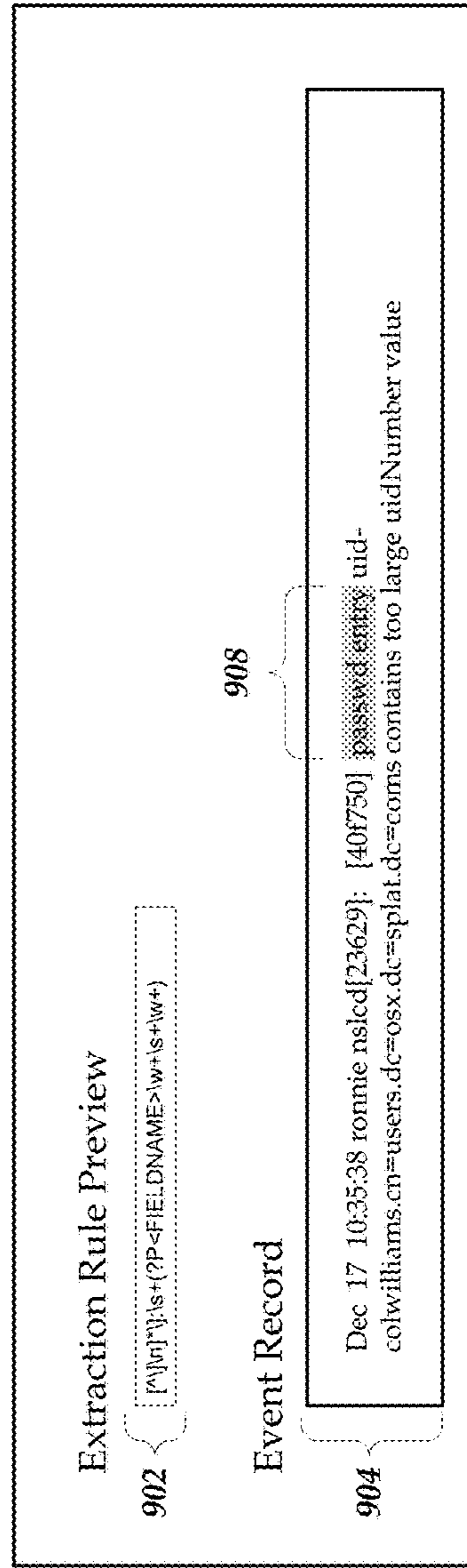

FIG. 9B

## 1

**DISPLAYING A NUMBER OF EVENTS THAT  
HAVE A PARTICULAR VALUE FOR A FIELD  
IN A SET OF EVENTS**

CROSS-REFERENCE TO RELATED  
APPLICATION(S)

The present application is a Continuation of U.S. application Ser. No. 13/748,360 filed Jan. 23, 2013, entitled "REAL TIME DISPLAY OF STATISTICS AND VALUES FOR SELECTED REGULAR EXPRESSIONS," which is incorporated herein by reference in their entirety.

The present application is also related to the contemporaneously filed U.S. Nonprovisional application, which is a Continuation of U.S. application Ser. No. 13/748,360 filed Jan. 23, 2013, entitled "PROPORTION BASED REAL TIME DISPLAY OF STATISTICS AND VALUES FOR SELECTED REGULAR EXPRESSIONS".

TECHNICAL FIELD

The present invention relates generally to data presentation management, and more particularly, but not exclusively, to providing real time display of statistics and data field values based for selected extraction rules.

BACKGROUND

The rapid increase in the production and collection of machine-generated data has created large data sets that are difficult to search and/or otherwise analyze. The machine data can include sequences of time stamped records that may occur in one or more usually continuous streams. Further, machine data often represents activity made up of discrete records or events.

Often, search engines may receive data from various data sources, including machine data. In some cases, this data may be analyzed or processed in a variety of ways. However, prior to such processing, field values may need to be extracted from the received data. Sometimes the received data may be unstructured, which may make it difficult for systems to efficiently analyze the received data to determine what data may be of interest and/or how to generate a field value extraction rule. This may be especially true where the datasets are considered extremely large, such as terabytes or greater. Such large unstructured datasets may make it difficult and time consuming to analyze the data so as to be able to perform various actions on the data. For example, determining extraction rules, modification rules, or the like on such large datasets that are correct and effective may be difficult and time consuming. Improper and/or ineffective rules may result in improper value from the received data and/or omit significant values. Thus, it is with respect to these considerations and others that the present invention has been made.

BRIEF DESCRIPTION OF THE DRAWINGS

Non-limiting and non-exhaustive embodiments are described with reference to the following drawings. In the drawings, like reference numerals refer to like parts throughout the various figures unless otherwise specified.

For a better understanding, reference will be made to the following Detailed Description, which is to be read in association with the accompanying drawings, wherein:

FIG. 1 illustrates a system environment in which various embodiments may be implemented;

## 2

FIG. 2A shows a rack of blade servers that may be included in various embodiments;

FIG. 2B illustrates an embodiment of a blade server that may be included in a rack of blade servers such as that shown in FIG. 2A;

FIG. 3 shows a client device that may be included in various embodiments;

FIG. 4 illustrates a network device that may be included in various embodiments;

FIG. 5 illustrates a logical flow diagram generally showing one embodiment of an overview process for enabling real time display of extracted values and corresponding statistics for event records;

FIG. 6 illustrates a logical flow diagram generally showing one embodiment of a process for enabling real time display of event records and extracted values based on manual editing of a data field extraction rule;

FIG. 7 illustrates a logical flow diagram generally showing one embodiment of a process for enabling the filtering of event records based on a selected extracted value;

FIG. 8A illustrates non-exhaustive examples of a use case of embodiments of a graphical user interface that may be employed to enable a user to create extraction rule and to obtain real time display of extracted values;

FIG. 8B illustrates non-exhaustive examples of a use case of embodiments of a graphical user interface that may be employed to enable a user to create extraction rule and to obtain real time display of extracted values;

FIG. 8C illustrates non-exhaustive examples of a use case of embodiments of a graphical user interface that may be employed to enable a user to create extraction rule and to obtain real time display of extracted values;

FIG. 9A illustrates a use case example of a real time display of an event record based on manual editing of an extraction rule; and

FIG. 9B illustrates a use case example of a real time display of an event record based on manual editing of an extraction rule.

DETAILED DESCRIPTION

Various embodiments now will be described more fully hereinafter with reference to the accompanying drawings, which form a part hereof, and which show, by way of illustration, specific embodiments by which the invention may be practiced. The embodiments may, however, be embodied in many different forms and should not be construed as limited to the embodiments set forth herein; rather, these embodiments are provided so that this disclosure will be thorough and complete, and will fully convey the scope of the embodiments to those skilled in the art. Among other things, the various embodiments may be methods, systems, media, or devices. Accordingly, the various embodiments may take the form of an entirely hardware embodiment, an entirely software embodiment, or an embodiment combining software and hardware aspects. The following detailed description is, therefore, not to be taken in a limiting sense.

Throughout the specification and claims, the following terms take the meanings explicitly associated herein, unless the context clearly dictates otherwise. The phrase "in one embodiment" as used herein does not necessarily refer to the same embodiment, though it may. Furthermore, the phrase "in another embodiment" as used herein does not necessarily refer to a different embodiment, although it may. Thus, as described below, various embodiments may be readily combined, without departing from the scope or spirit of the invention.

In addition, as used herein, the term “or” is an inclusive “or” operator, and is equivalent to the term “and/or,” unless the context clearly dictates otherwise. The term “based on” is not exclusive and allows for being based on additional factors not described, unless the context clearly dictates otherwise. In addition, throughout the specification, the meaning of “a,” “an,” and “the” include plural references. The meaning of “in” includes “in” and “on.”

For example embodiments, the following terms are also used herein according to the corresponding meaning, unless the context clearly dictates otherwise.

The term “machine data” as used herein may include data generated by machines, including, but not limited to, server logs or other types of event data and/or records. In at least one of various embodiments, machine data streams may be time stamped to create time stamped events. For example, information processing environments, such as, firewalls, routers, web servers, application servers and databases may generate streams of time series data in the form of events. In some cases, events may be generated hundreds or thousands of times per second. In some embodiments, the machine data may be unstructured data, structured data, and/or a combination thereof. Unstructured data may refer to data that does not include at least one predefined field.

The term “extraction rule” and/or “data field extraction rule” may refer to instructions that may be applied to identify and extract field values from data, such as event records. In some embodiments, extraction rule may define a field within event records from which to extract a value. In at least one of various embodiments, the extraction rules may include regular expressions. The data from which extraction rules may be applied may include structured and/or unstructured machine data, or other type of data.

As used herein, the term “event record” may refer to computing data that is collected about an event for a computing system, including, for example, an action, characteristic, condition (or state) of the computing system. For example, such events may be about a computing system’s performance, actions taken by the computing system, or the like. Event records may be obtained from various computing log files generated by the computer’s operating system, and/or other monitoring application. However, event records are not restricted by a file format or structure from which the event data is obtained. In various embodiments, event records may include structured and/or unstructured machine data, and/or a combination thereof.

The term “regular expression” as used herein may refer to a sequence of constants and operators arranged into expressions for matching a set of strings. A regular expression is often defined as a pattern matching language which can be employed to identify character strings, for example, to select specific strings from a set of character strings. More particularly, regular expressions are often defined as a context-independent syntax that can represent a wide variety of character sets and character set orderings. In operation, regular expressions can be employed to search data based upon a predefined pattern or set of patterns. As such, this pattern matching language employs a specific syntax by which particular characters or strings are selected from a body of text. Although simple examples of regular expressions can be easily understood, oftentimes, the syntax of regular expressions are so complex that even the most experienced programmers have difficulty in understanding them. Regular expressions may be constructed using a variety of computer languages and constructs. In addition to matching, some regular expression systems offer functionality, such as, substitution, grouping, back references, or the

like. Regular expressions and regular expression systems may be adapted to work with non-string data providing matching facilities for binary data.

The following briefly describes embodiments in order to provide a basic understanding of some aspects of the invention. This brief description is not intended as an extensive overview. It is not intended to identify key or critical elements, or to delineate or otherwise narrow the scope. Its purpose is merely to present some concepts in a simplified form as a prelude to the more detailed description that is presented later.

Briefly stated, various embodiments are directed towards real time display of event records and extracted values based on at least one extraction rule. In at least one embodiment, a user interface may be employed to enable a user to have an extraction rule automatically generate and/or to manually enter an extraction rule. In at least one embodiment, the extraction rule may include a regular expression. In other embodiments, the user may be enabled to manually edit a previously provided extraction rule, which may result in real time display of updated extracted values as the user is editing the extraction rule. The extraction rule may be utilized to extract values from each of a plurality of records, including event records of unstructured machine data. In some other embodiments, statistics, such as a percentage may be determined for each unique extracted value, and may be displayed to the user in real time. Real time display of the extracted values, statistics, and event records may occur as an extraction rule is being manipulated and/or edited by the user. In some embodiments, the user interface may enable the user to select at least one unique extracted value to display those event records that include an extracted value that matches the selected value.

#### Illustrative Operating Environment

FIG. 1 shows components of an environment in which various embodiments may be practiced. Not all of the components may be required to practice the various embodiments, and variations in the arrangement and type of the components may be made without departing from the spirit or scope of the various embodiments.

In at least one embodiment, cloud network 102 enables one or more network services for a user based on the operation of corresponding arrangements 104 and 106 of virtually any type of networked computing device. As shown, the networked computing devices may include extraction rule server device 112, event records server device 114, enclosure of blade servers 110, enclosure of server computers 116, super computer network device 118, and the like. Although not shown, one or more client devices may be included in cloud network 102 in one or more arrangements to provide one or more network services to a user. Also, these arrangements of networked computing devices may or may not be mutually exclusive of each other.

Additionally, the user may employ a plurality of virtually any type of wired or wireless networked computing devices to communicate with cloud network 102 and access at least one of the network services enabled by one or more of arrangements 104 and 106. These networked computing devices may include tablet client device 122, handheld client device 124, wearable client device 126, desktop client device 120, and the like. Although not shown, in various embodiments, the user may also employ notebook computers, desktop computers, microprocessor-based or programmable consumer electronics, network appliances, mobile telephones, smart telephones, pagers, radio frequency (RF) devices, infrared (IR) devices, Personal Digital Assistants

## 5

(PDAs), televisions, integrated devices combining at least one of the preceding devices, and the like.

One embodiment of a client device is described in more detail below in conjunction with FIG. 3. Generally, client devices may include virtually any substantially portable networked computing device capable of communicating over a wired, wireless, or some combination of wired and wireless network.

In various embodiments, network 102 may employ virtually any form of communication technology and topology. For example, network 102 can include local area networks Personal Area Networks (PANs), (LANs), Campus Area Networks (CANs), Metropolitan Area Networks (MANs) Wide Area Networks (WANs), direct communication connections, and the like, or any combination thereof. On an interconnected set of LANs, including those based on differing architectures and protocols, a router acts as a link between LANs, enabling messages to be sent from one to another. In addition, communication links within networks may include virtually any type of link, e.g., twisted wire pair lines, optical fibers, open air lasers or coaxial cable, plain old telephone service (POTS), wave guides, acoustic, full or fractional dedicated digital communication lines including T1, T2, T3, and T4, and/or other carrier and other wired media and wireless media. These carrier mechanisms may include E-carriers, Integrated Services Digital Networks (ISDNs), universal serial bus (USB) ports, Firewire ports, Thunderbolt ports, Digital Subscriber Lines (DSLs), wireless links including satellite links, or other communications links known to those skilled in the art. Moreover, these communication links may further employ any of a variety of digital signaling technologies, including without limit, for example, DS-0, DS-1, DS-2, DS-3, DS-4, OC-3, OC-12, OC-48, or the like. Furthermore, remotely located computing devices could be remotely connected to networks via a modem and a temporary communication link. In essence, network 102 may include virtually any communication technology by which information may travel between computing devices. Additionally, in the various embodiments, the communicated information may include virtually any kind of information including, but not limited to processor-readable instructions, data structures, program modules, applications, raw data, control data, archived data, video data, voice data, image data, text data, and the like.

Network 102 may be partially or entirely embodied by one or more wireless networks. A wireless network may include any of a variety of wireless sub-networks that may further overlay stand-alone ad-hoc networks, and the like. Such sub-networks may include mesh networks, Wireless LAN (WLAN) networks, Wireless Router (WR) mesh, cellular networks, pico networks, PANs, Open Air Laser networks, Microwave networks, and the like. Network 102 may further include an autonomous system of intermediate network devices such as terminals, gateways, routers, switches, firewalls, load balancers, and the like, which are coupled to wired and/or wireless communication links. These autonomous devices may be operable to move freely and randomly and organize themselves arbitrarily, such that the topology of network 102 may change rapidly.

Network 102 may further employ a plurality of wired and wireless access technologies, e.g., 2nd (2G), 3rd (3G), 4th (4G), 5<sup>th</sup> (5G) generation wireless access technologies, and the like, for mobile devices. These wired and wireless access technologies may also include Global System for Mobile communication (GSM), General Packet Radio Services (GPRS), Enhanced Data GSM Environment (EDGE), Code Division Multiple Access (CDMA), Wideband Code Divi-

## 6

sion Multiple Access (WCDMA), Long Term Evolution Advanced (LTE), Universal Mobile Telecommunications System (UMTS), Orthogonal frequency-division multiplexing (OFDM), Wideband Code Division Multiple Access (W-CDMA), Code Division Multiple Access 2000 (CDMA2000), Evolution-Data Optimized (EV-DO), High-Speed Downlink Packet Access (HSDPA), IEEE 802.16 Worldwide Interoperability for Microwave Access (Wi-Max), ultra wide band (UWB), user datagram protocol (UDP), transmission control protocol/Internet protocol (TCP/IP), any portion of the Open Systems Interconnection (OSI) model protocols, Short Message Service (SMS), Multimedia Messaging Service (MMS), Web Access Protocol (WAP), Session Initiation Protocol/Real-time Transport Protocol (SIP/RTP), or any of a variety of other wireless or wired communication protocols. In one non-limiting example, network 102 may enable a mobile device to wirelessly access a network service through a combination of several radio network access technologies such as GSM, EDGE, SMS, HSDPA, and the like.

One embodiment of extraction rule server device 112 is described in more detail below in conjunction with FIG. 4. Briefly, however, extraction rule server device 112 includes virtually any network device capable of generating and/or managing extraction rules. In some embodiments, extraction rule server device 112 may automatically generate extraction rules. Devices that may be arranged to operate as extraction rule server device 112 include various network devices, including, but not limited to personal computers, desktop computers, multiprocessor systems, microprocessor-based or programmable consumer electronics, network PCs, server devices, network appliances, and the like.

Although FIG. 1 illustrates extraction rule server device 112 as a single computing device, the invention is not so limited. For example, one or more functions of the extraction rule server device 112 may be distributed across one or more distinct network devices. Moreover, extraction rule server device 112 is not limited to a particular configuration. Thus, in one embodiment, extraction rule server device 112 may contain a plurality of network devices. In another embodiment, extraction rule server device 112 may contain a plurality of network devices that operate using a master/slave approach, where one of the plurality of network devices of extraction rule server device 112 operates to manage and/or otherwise coordinate operations of the other network devices. In other embodiments, the extraction rule server device 112 may operate as a plurality of network devices within a cluster architecture, a peer-to-peer architecture, and/or even within a cloud architecture. Thus, the invention is not to be construed as being limited to a single environment, and other configurations, and architectures are also envisaged.

One embodiment of event records server device 114 is described in more detail below in conjunction with FIG. 4. Briefly, however, event records server device 114 includes virtually any network device capable of collecting and/or maintaining event records. In some embodiments, event records server device 114 may be in communication with extraction rule server device 112 to enable the use of extraction rules on event records. Devices that may be arranged to operate as event records server device 114 include various network devices, including, but not limited to personal computers, desktop computers, multiprocessor systems, microprocessor-based or programmable consumer electronics, network PCs, server devices, network appliances, and the like.

Although FIG. 1 illustrates event records server device **114** as a single computing device, the invention is not so limited. For example, one or more functions of the event records server device **114** may be distributed across one or more distinct network devices. Moreover, event records server device **114** is not limited to a particular configuration. Thus, in one embodiment, event records server device **114** may contain a plurality of network devices. In another embodiment, event records server device **114** may contain a plurality of network devices that operate using a master/slave approach, where one of the plurality of network devices of event records server device **114** operates to manage and/or otherwise coordinate operations of the other network devices. In other embodiments, the event records server device **114** may operate as a plurality of network devices within a cluster architecture, a peer-to-peer architecture, and/or even within a cloud architecture. Thus, the invention is not to be construed as being limited to a single environment, and other configurations, and architectures are also envisaged.

#### Enclosure of Blade Servers

FIG. 2A shows one embodiment of an enclosure of blade servers **200**, which are also illustrated in FIG. 1. Enclosure of blade servers **200** may include many more or fewer components than those shown in FIG. 2A. However, the components shown are sufficient to disclose an illustrative embodiment. Generally, a blade server is a stripped down server computing device with a modular design optimized to minimize the use of physical space and energy. A blade enclosure can include several blade servers and provide each with power, cooling, network interfaces, input/output interfaces, and resource management. Although not shown, an enclosure of server computers typically includes several computers that merely require a network connection and a power cord connection to operate. Each server computer often includes redundant components for power and interfaces.

As shown in the FIG., enclosure **200** contains power supply **204**, and input/output interface **206**, rack logic **208**, several blade servers **210**, **212**, **214**, and **216**, and backplane **202**. Power supply **204** provides power to each component and blade server within the enclosure. The input/output interface **206** provides internal and external communication for components and blade servers within the enclosure. Backplane **208** can enable passive and active communication of power, logic, input signals, and output signals for each blade server.

#### Illustrative Blade Server

FIG. 2B illustrates an illustrative embodiment of blade server **250**, which may include many more or fewer components than those shown. As shown in FIG. 2A, a plurality of blade servers may be included in one enclosure that shares resources provided by the enclosure to reduce size, power, and cost.

Blade server **250** may include processor **252** which communicates with memory **256** via bus **254**. Blade server **250** may also include input/output interface **290**, processor-readable stationary storage device **292**, and processor-readable removable storage device **294**. Input/output interface **290** can enable blade server **250** to communicate with other blade servers, client devices, network devices, and the like. Interface **290** may provide wireless and/or wired communication links for blade server. Processor-readable stationary storage device **292** may include devices such as an electromagnetic storage device (hard disk), solid state hard disk (SSD), hybrid of both an SSD and a hard disk, and the like. Also, processor-readable removable storage device **294**

enables processor **252** to read non-transitive storage media for storing and accessing processor-readable instructions, modules, data structures, and other forms of data. The non-transitive storage media may include Flash drives, tape media, floppy media, and the like.

Memory **256** may include Random Access Memory (RAM), Read-Only Memory (ROM), hybrid of RAM and ROM, and the like. As shown, memory **256** includes operating system **258** and basic input/output system (BIOS) **260** for enabling the operation of blade server **250**. In various embodiments, a general-purpose operating system may be employed such as a version of UNIX, or LINUX™, or a specialized server operating system such as Microsoft's Windows Server™ and Apple Computer's iOS Server™.

Memory **256** may further include one or more data storage **270**, which can be utilized by blade server **250** to store, among other things, applications **280** and/or other data. Data stores **270** may include program code, data, algorithms, and the like, for use by processor **252** to execute and perform actions. In one embodiment, at least some of data store **270** might also be stored on another component of blade server **250**, including, but not limited to, processor-readable removable storage device **294**, processor-readable stationary storage device **292**, or any other processor-readable storage device (not shown). Data storage **270** may include, for example, event records **272** and extraction rules **274**.

Applications **280** may include processor executable instructions which, when executed by blade server **250**, transmit, receive, and/or otherwise process messages, audio, video, and enable communication with other networked computing devices. Examples of application programs include database servers, file servers, calendars, transcoders, and so forth. Applications **280** may include, for example, extraction rule application **282**.

Human interface components (not pictured), may be remotely associated with blade server **250**, which can enable remote input to and/or output from blade server **250**. For example, information to a display or from a keyboard can be routed through the input/output interface **290** to appropriate peripheral human interface components that are remotely located. Examples of peripheral human interface components include, but are not limited to, an audio interface, a display, keypad, pointing device, touch interface, and the like.

#### Illustrative Client Device

FIG. 3 shows one embodiment of client device **300** that may include many more or less components than those shown. Client device **300** may represent, for example, at least one embodiment of client devices shown in FIG. 1.

Client device **300** may include processor **302** in communication with memory **304** via bus **328**. Client device **300** may also include power supply **330**, network interface **332**, audio interface **356**, display **350**, keypad **352**, illuminator **354**, video interface **342**, input/output interface **338**, haptic interface **364**, global positioning systems (GPS) receiver **358**, open air gesture interface **360**, temperature interface **362**, camera(s) **340**, projector **346**, pointing device interface **366**, processor-readable stationary storage device **334**, and processor-readable removable storage device **336**. Client device **300** may optionally communicate with a base station (not shown), or directly with another computing device. And in one embodiment, although not shown, a gyroscope may be employed within client device **300** to measuring and/or maintaining an orientation of client device **300**.

Power supply **330** may provide power to client device **300**. A rechargeable or non-rechargeable battery may be

used to provide power. The power may also be provided by an external power source, such as an AC adapter or a powered docking cradle that supplements and/or recharges the battery.

Network interface **332** includes circuitry for coupling client device **300** to one or more networks, and is constructed for use with one or more communication protocols and technologies including, but not limited to, protocols and technologies that implement any portion of the OSI model for mobile communication (GSM), CDMA, time division multiple access (TDMA), UDP, TCP/IP, SMS, MMS, GPRS, WAP, UWB, WiMax, SIP/RTP, GPRS, EDGE, WCDMA, LTE, UMTS, OFDM, CDMA2000, EV-DO, HSDPA, or any of a variety of other wireless communication protocols. Network interface **332** is sometimes known as a transceiver, transceiving device, or network interface card (NIC).

Audio interface **356** may be arranged to produce and receive audio signals such as the sound of a human voice. For example, audio interface **356** may be coupled to a speaker and microphone (not shown) to enable telecommunication with others and/or generate an audio acknowledgement for some action. A microphone in audio interface **356** can also be used for input to or control of client device **300**, e.g., using voice recognition, detecting touch based on sound, and the like.

Display **350** may be a liquid crystal display (LCD), gas plasma, electronic ink, light emitting diode (LED), Organic LED (OLED) or any other type of light reflective or light transmissive display that can be used with a computing device. Display **350** may also include a touch interface **344** arranged to receive input from an object such as a stylus or a digit from a human hand, and may use resistive, capacitive, surface acoustic wave (SAW), infrared, radar, or other technologies to sense touch and/or gestures.

Projector **346** may be a remote handheld projector or an integrated projector that is capable of projecting an image on a remote wall or any other reflective object such as a remote screen.

Video interface **342** may be arranged to capture video images, such as a still photo, a video segment, an infrared video, or the like. For example, video interface **342** may be coupled to a digital video camera, a web-camera, or the like. Video interface **342** may comprise a lens, an image sensor, and other electronics. Image sensors may include a complementary metal-oxide-semiconductor (CMOS) integrated circuit, charge-coupled device (CCD), or any other integrated circuit for sensing light.

Keypad **352** may comprise any input device arranged to receive input from a user. For example, keypad **352** may include a push button numeric dial, or a keyboard. Keypad **352** may also include command buttons that are associated with selecting and sending images.

Illuminator **354** may provide a status indication and/or provide light. Illuminator **354** may remain active for specific periods of time or in response to events. For example, when illuminator **354** is active, it may backlight the buttons on keypad **352** and stay on while the client device is powered. Also, illuminator **354** may backlight these buttons in various patterns when particular actions are performed, such as dialing another client device. Illuminator **354** may also cause light sources positioned within a transparent or translucent case of the client device to illuminate in response to actions.

Client device **300** may also comprise input/output interface **338** for communicating with external peripheral devices or other computing devices such as other client devices and network devices. The peripheral devices may include an

audio headset, display screen glasses, remote speaker system, remote speaker and microphone system, and the like. Input/output interface **338** can utilize one or more technologies, such as Universal Serial Bus (USB), Infrared, WiFi, WiMax, Bluetooth™, and the like.

Haptic interface **364** may be arranged to provide tactile feedback to a user of the client device. For example, the haptic interface **364** may be employed to vibrate client device **300** in a particular way when another user of a computing device is calling. Temperature interface **362** may be used to provide a temperature measurement input and/or a temperature changing output to a user of client device **300**. Open air gesture interface **360** may sense physical gestures of a user of client device **300**, for example, by using single or stereo video cameras, radar, a gyroscopic sensor inside a device held or worn by the user, or the like. Camera **340** may be used to track physical eye movements of a user of client device **300**.

GPS transceiver **358** can determine the physical coordinates of client device **300** on the surface of the Earth, which typically outputs a location as latitude and longitude values. GPS transceiver **358** can also employ other geo-positioning mechanisms, including, but not limited to, triangulation, assisted GPS (AGPS), Enhanced Observed Time Difference (E-OTD), Cell Identifier (CI), Service Area Identifier (SAI), Enhanced Timing Advance (ETA), Base Station Subsystem (BSS), or the like, to further determine the physical location of client device **300** on the surface of the Earth. It is understood that under different conditions, GPS transceiver **358** can determine a physical location for client device **300**. In at least one embodiment, however, client device **300** may, through other components, provide other information that may be employed to determine a physical location of the device, including for example, a Media Access Control (MAC) address, IP address, and the like.

Human interface components can be peripheral devices that are physically separate from client device **300**, allowing for remote input and/or output to client device **300**. For example, information routed as described here through human interface components such as display **350** or keyboard **352** can instead be routed through network interface **332** to appropriate human interface components located remotely. Examples of human interface peripheral components that may be remote include, but are not limited to, audio devices, pointing devices, keypads, displays, cameras, projectors, and the like. These peripheral components may communicate over a Pico Network such as Bluetooth™, Zigbee™ and the like. One non-limiting example of a client device with such peripheral human interface components is a wearable computing device, which might include a remote pico projector along with one or more cameras that remotely communicate with a separately located client device to sense a user's gestures toward portions of an image projected by the pico projector onto a reflected surface such as a wall or the user's hand.

A client device may include a browser application that is configured to receive and to send web pages, web-based messages, graphics, text, multimedia, and the like. The client device's browser application may employ virtually any programming language, including a wireless application protocol messages (WAP), and the like. In at least one embodiment, the browser application is enabled to employ Handheld Device Markup Language (HDML), Wireless Markup Language (WML), WMLScript, JavaScript, Standard Generalized Markup Language (SGML), HyperText Markup Language (HTML), eXtensible Markup Language (XML), HTML5, and the like.

## 11

Memory **304** may include RAM, ROM, and/or other types of memory. Memory **304** illustrates an example of computer-readable storage media (devices) for storage of information such as computer-readable instructions, data structures, program modules or other data. Memory **304** may store BIOS **308** for controlling low-level operation of client device **300**. The memory may also store operating system **306** for controlling the operation of client device **300**. It will be appreciated that this component may include a general-purpose operating system such as a version of UNIX, or LINUX™, or a specialized mobile computer communication operating system such as Windows Phone™, or the Symbian® operating system. The operating system may include, or interface with a Java virtual machine module that enables control of hardware components and/or operating system operations via Java application programs.

Memory **304** may further include one or more data storage **310**, which can be utilized by client device **300** to store, among other things, applications **320** and/or other data. For example, data storage **310** may also be employed to store information that describes various capabilities of client device **300**. The information may then be provided to another device based on any of a variety of events, including being sent as part of a header during a communication, sent upon request, or the like. Data storage **310** may also be employed to store social networking information including address books, buddy lists, aliases, user profile information, or the like. Data storage **310** may further include program code, data, algorithms, and the like, for use by a processor, such as processor **302** to execute and perform actions. In one embodiment, at least some of data storage **310** might also be stored on another component of client device **300**, including, but not limited to, non-transitory processor-readable removable storage device **336**, processor-readable stationary storage device **334**, or even external to the client device.

Applications **320** may include computer executable instructions which, when executed by client device **300**, transmit, receive, and/or otherwise process instructions and data. Applications **320** may include, for example, extraction rule application **322**. Other examples of application programs include calendars, search programs, email client applications, IM applications, SMS applications, Voice Over Internet Protocol (VOIP) applications, contact managers, task managers, transcoders, database programs, word processing programs, security applications, spreadsheet programs, games, search programs, and so forth.

Extraction rule application **322** may be configured to enable creation of extraction rules and to display results of the extraction rules to a user. In at least one embodiment, extraction rule application **322** may interact with and/or employed through a web browser. In some embodiments, extraction rule application **322** may enable a user to input and/or edit one or more extraction rules. In other embodiments, extraction rule application **322** may display a plurality of event records to a user, values extracted from the event records using the extraction rule, statistics about the extracted values, or the like. In any event, extraction rule application **322** may employ processes, or parts of processes, similar to those described in conjunction with FIGS. 5-7, to perform at least some of its actions.

#### Illustrative Network Device

FIG. 4 shows one embodiment of network device **400** that may be included in a system implementing the invention. Network device **400** may include many more or less components than those shown in FIG. 4. However, the components shown are sufficient to disclose an illustrative embodiment for practicing the present invention. Network device

## 12

**400** may represent, for example, one embodiment of at least one of network device **112**, **114**, or **120** of FIG. 1.

As shown in the FIG., network device **400** may include a processor **402** in communication with a memory **404** via a bus **428**. Network device **400** may also include a power supply **430**, network interface **432**, audio interface **456**, display **450**, keyboard **452**, input/output interface **438**, processor-readable stationary storage device **434**, processor-readable removable storage device **436**, and pointing device interface **458**. Power supply **430** provides power to network device **400**.

Network interface **432** may include circuitry for coupling network device **400** to one or more networks, and is constructed for use with one or more communication protocols and technologies including, but not limited to, protocols and technologies that implement any portion of the Open Systems Interconnection model (OSI model), GSM, CDMA, time division multiple access (TDMA), UDP, TCP/IP, SMS, MMS, GPRS, WAP, UWB, WiMax, SIP/RTP, or any of a variety of other wired and wireless communication protocols. Network interface **432** is sometimes known as a transceiver, transceiving device, or network interface card (NIC). Network device **400** may optionally communicate with a base station (not shown), or directly with another computing device.

Audio interface **456** is arranged to produce and receive audio signals such as the sound of a human voice. For example, audio interface **456** may be coupled to a speaker and microphone (not shown) to enable telecommunication with others and/or generate an audio acknowledgement for some action. A microphone in audio interface **456** can also be used for input to or control of network device **400**, for example, using voice recognition.

Display **450** may be a liquid crystal display (LCD), gas plasma, electronic ink, light emitting diode (LED), Organic LED (OLED) or any other type of light reflective or light transmissive display that can be used with a computing device. Display **450** may be a handheld projector or pico projector capable of projecting an image on a wall or other object.

Network device **400** also may also comprise input/output interface **438** for communicating with external devices not shown in FIG. 4. Input/output interface **438** can utilize one or more wired or wireless communication technologies, such as USB™, Firewire™, WiFi, WiMax, Thunderbolt™, Infrared, Bluetooth™, Zigbee™, serial port, parallel port, and the like.

Human interface components can be physically separate from network device **400**, allowing for remote input and/or output to network device **400**. For example, information routed as described here through human interface components such as display **450** or keyboard **452** can instead be routed through the network interface **432** to appropriate human interface components located elsewhere on the network. Human interface components can include any component that allows the computer to take input from, or send output to, a human user of a computer.

Memory **404** may include RAM, ROM, and/or other types of memory. Memory **404** illustrates an example of computer-readable storage media (devices) for storage of information such as computer-readable instructions, data structures, program modules or other data. Memory **404** may store BIOS **408** for controlling low-level operation of network device **400**. The memory may also store operating system **406** for controlling the operation of network device **400**. It will be appreciated that this component may include a general-purpose operating system such as a version of

UNIX, or LINUX™, or a specialized operating system such as Microsoft Corporation's Windows® operating system, or the Apple Corporation's iOS® operating system. The operating system may include, or interface with a Java virtual machine module that enables control of hardware components and/or operating system operations via Java application programs.

Memory **404** may further include one or more data storage **410**, which can be utilized by network device **400** to store, among other things, applications **420** and/or other data. For example, data storage **410** may also be employed to store information that describes various capabilities of network device **400**. The information may then be provided to another device based on any of a variety of events, including being sent as part of a header during a communication, sent upon request, or the like. Data storage **410** may also be employed to store social networking information including address books, buddy lists, aliases, user profile information, or the like. Data stores **410** may further include program code, data, algorithms, and the like, for use by a processor, such as processor **402** to execute and perform actions. In one embodiment, at least some of data store **410** might also be stored on another component of network device **400**, including, but not limited to, non-transitory media inside processor-readable removable storage device **436**, processor-readable stationary storage device **434**, or any other computer-readable storage device within network device **400**, or even external to network device **400**.

Data storage **410** may include, for example, event records **412** and extraction rules **416**. In some embodiments, event records **412** may store data, including a plurality of event records. In at least one of various embodiments, event records **412** may be stored by event records server device **114** of FIG. 1. Extraction rules **416** may include one or more extraction rules. These extraction rules may be automatically created based on a user selection of text, input by a user, and/or otherwise provided to the system. In at least one embodiment, extraction rules **416** may be stored and/or otherwise processed by extraction rule server device **112** of FIG. 1.

Applications **420** may include computer executable instructions which, when executed by network device **400**, transmit, receive, and/or otherwise process messages (e.g., SMS, MMS, Instant Message (IM), email, and/or other messages), audio, video, and enable telecommunication with another user of another client device. Other examples of application programs include calendars, search programs, email client applications, IM applications, SMS applications, Voice Over Internet Protocol (VOIP) applications, contact managers, task managers, transcoders, database programs, word processing programs, security applications, spreadsheet programs, games, search programs, and so forth. Applications **420** may include, for example, extraction rule application **422**.

Extraction rule application **422** may be configured to enable creation of extraction rules and to display results of the extraction rules to a user. In at least one embodiment, extraction rule application **422** may interact with a client device for enabling a user to input and/or edit one or more extraction rules. In other embodiments, extraction rule application **422** may enable a client device to display a plurality of event records to a user, values extracted from the event records using the extraction rule, statistics about the extracted values, or the like. In at least one embodiment, extraction rule application **422** may interact with event records **412** and/or extraction rules **416** to access and/or store event records and/or extraction rules, respectively. In

some embodiments, extraction rule application **422** may be employed by extraction rule server device **112** of FIG. 1. In any event, extraction rule application **422** may employ processes, or parts of processes, similar to those described in conjunction with FIGS. 5 through 7, to perform at least some of its actions.

#### General Operation

The operation of certain aspects of the invention will now be described with respect to FIGS. 5 through 7. FIG. 5 illustrates a logical flow diagram generally showing one embodiment of an overview process for enabling real time display of extracted values and corresponding statistics for event records. In some embodiments, process **500** of FIG. 5 may be implemented by and/or executed on a single network device, such as network device **400** of FIG. 4. In other embodiments, process **500** or portions of process **500** of FIG. 5 may be implemented by and/or executed on a plurality of network devices, such as network device **400** of FIG. 4. In yet other embodiments, process **500** or portions of process **500** of FIG. 5 may be implemented by and/or executed on one or more blade servers, such as blade server **250** of FIG. 2B. However, embodiments are not so limited and various combinations of network devices, blade servers, or the like may be utilized.

Process **500** begins, after a start block, at block **502**, where a plurality of event records may be provided. In some embodiments, the event records may be provided by a plurality of different computing devices, such as client devices. In at least one embodiment, the plurality of event records may be a sample subset of a larger dataset of event records dataset. In some embodiments, the larger dataset of event records may be associated with one or more users and/or clients. As described above, the event records may be structured data and/or unstructured data. Additionally, the event records may include machine data.

Process **500** proceeds next to block **504**, where a data field extraction rule may be provided. In various embodiments, the extraction rule may be automatically generated, manually input by a user, previously provided/created, provided by another system, or the like, or any combination thereof. The extraction rule may define a field within the plurality of event records from which to extract data (e.g., a field value). Accordingly, in some embodiments, the extraction rule may define a field within the event records independent of a predetermined and/or predefined structure of the event records.

In at least one embodiment, automatic generation of an extraction rule may be based on a value selected from an event record. In some embodiments, a graphical user interface (GUI) may be employed to enable a user to select desired text of an event record. From the selected text, pattern recognition algorithms may be employed to automatically generate the extraction rule. In at least one embodiment, the extraction rule may be a regular expression.

In another embodiment, the GUI may be employed to enable the user to manually input the extraction rule. In at least one embodiment, the user may enter a regular expression or other extraction rule into an editable input text box in the GUI to define a field within the event records from which to extract data. In yet other embodiments, the user may utilize the GUI to manually edit extraction rules—either previously automatically generated extraction rules or previous user-entered extraction rules.

As extraction rules are being generated and/or edited, the GUI may display real time updates of newly extracted values, statistics that correspond to the extracted values,



changes to a display of the event records, or the like, or any combination thereof. Various embodiments of real time display of field values based on manual editing of extraction rules is described in more detail below in conjunction with FIG. 6.

In some embodiments, the GUI may be employed to enable a user to provide a field name for the extraction rule (e.g., the field defined by the extraction rule). In other embodiments, the system may automatically determine a field name for the extraction rule. In at least one such embodiment, the system may employ the extraction rule to extract a value from one or more event records. The field name may be determined based on this value, such as, for example, a datatype of the extracted value (e.g., an integer), a format of the extracted value (e.g., a phone number, URL, time/date format, or the like), or the like. In various embodiments, the extraction rule may be automatically generated, manually input by a user, or the like, or any combination thereof.

In any event, process 500 continues next at block 506, where a value may be extracted from each of the plurality of event records based on the extraction rule. In at least one of various embodiments, the extraction rule may be applied to each of the plurality of event records to determine what data to extract from each event record. The extracted data from a given event record may be the particular value for that event record for the field defined by the extraction rule. For example, if an extraction rule defines a field as the characters between a first set of single brackets, then the value for the event record "Dec 17 10:35:38 ronnie nslcd[23629]: [40f750] passwd entry uid" may be "23629".

Proceeding to block 508, at least one statistic may be determined for each unique extracted value. In at least one embodiment, a unique extracted value may be an extracted value that is different than another extracted value, regardless and/or independent of a number of instances that a value is extracted from the plurality of event records. For example, assume the extracted values from a six event records includes ["Bob", "Bob", "Ralph", "Bob", "John", "Ralph"]. The unique extracted values may be "Bob", "Ralph", and "John".

Based on the extracted unique values, statistics may be determined. In at least one embodiment, a statistic for a unique value may be a total number of times the unique value occurs in the plurality of records. In another embodiment, a statistic for a unique value may be a percent of a number of times the unique value occurs compared to a number of records in the plurality of records. In yet another embodiment, a statistic for a unique value may be a percent of a number of times the unique value occurs compared to a number of extracted values. This number may be different than a number of records in the plurality of records if the extraction rule does not result in a value being extracted from at least one event record. For example, assume an extraction rule defines a field as the characters between a first set of single brackets. If an event record does not include single brackets, then no value may be extracted. However, embodiments are not limited to these types of statistics and other statistics and/or metrics may also be employed.

Process 500 continues next at block 510, where the GUI may be employed to display the event records based on the extraction rule in real time. In at least one embodiment, the plurality of event records may be displayed to the user in virtually any order, such as, most recent to latest or the like. In at least one embodiment, displaying an event record based on an extraction rule may include emphasizing the field

defined by the extraction rule (e.g., the extracted value) in the event record. Examples of such emphasizing may include, but are not limited to, highlighting, underlining, and/or otherwise identifying the value extracted from the event record. FIG. 8B illustrates one embodiment of real time display of event records, where values extracted based on an extraction rule are highlighted. In some other embodiments, a plurality of extraction rules may be employed for the plurality of event records and each corresponding extracted value may be emphasized (in a similar or different manner). In at least one embodiment, the values extracted from multiple extraction rules may be distinct and/or separate, and/or may partially or completely overlap.

In some embodiments, real time display of the event records may include displaying the event records based on an extraction rule as the extraction rule is being provided, entered, and/or edited by a user. Accordingly, the GUI may update a display of each event record and an indication of each extracted value in near real time as an extraction rule is edited/generated.

Process 500 proceeds next at block 512, where the GUI may be employed to enable real time display of the unique extracted values and the at least one corresponding statistic. In some embodiments where multiple extraction rules are employed, a set of unique extracted values and corresponding statistics may be displayed for each distinct extraction rule.

In some embodiments, real time display of the unique extracted values and the at least one corresponding statistic may include displaying the unique extracted values and the at least one corresponding statistic as the extraction rule is being provided, entered, and/or edited by a user. Accordingly, the GUI may update a display of a list of unique extracted values and the at least one corresponding statistic in near real time as an extraction rule is edited/generated.

It should be understood that real time or near real time display of data, as used herein, may include a delay created by some processing of the data, such as, but not limited to, a time to generate an extraction rule, a time to apply the extraction rule to the plurality of event records, a time to calculate corresponding statistics, and/or the like.

Process 500 may continue at decision block 514, where a determination may be made whether a new data field extraction rule has been provided. In at least one embodiment, a new data field extraction rule may be automatically provided. In another embodiment, a user may edit a previously provided extraction rule. If a new extraction rule is provided, process 500 may loop to block 506; otherwise, process 500 may return to a calling process to perform other actions.

FIG. 6 illustrates a logical flow diagram generally showing one embodiment of a process for enabling real time display of event records and extracted values based on manual editing of a data field extraction rule. In some embodiments, process 600 of FIG. 6 may be implemented by and/or executed on a single network device, such as network device 400 of FIG. 4. In other embodiments, process 600 or portions of process 600 of FIG. 6 may be implemented by and/or executed on a plurality of network devices, such as network device 400 of FIG. 4. In yet other embodiments, process 600 or portions of process 600 of FIG. 6 may be implemented by and/or executed on one or more blade servers, such as blade server 250 of FIG. 2B. However, embodiments are not so limited and various combinations of network devices, blade servers, or the like may be utilized.

Process 600 begins, after a start block, at block 602, where a plurality of event records may be displayed. In some

embodiments, a plurality of received event records may be displayed as a list of records, such as is shown in FIG. 8A. In at least one of various embodiments, block 602 may employ embodiments of block 502 of FIG. 5 to receive the plurality of event records for display.

Process 600 proceeds to block 604, where an input from a user that edits an extraction rule may be received. In at least one embodiment, a GUI may be employed to enable the user to edit an extraction rule. In one non-limiting, non-exhaustive example, an extraction rule (e.g., a previously generated or a newly generated extraction rule) may be displayed to the user in an editable text box. The user may then make edits to the extraction rule by typing in the text box. However, embodiments are not so limited and other graphical interface objects may be employed to enable a user to manually edit the extraction rule. In at least one of various embodiments, block 604 may employ embodiments of block 504 of FIG. 5 to provide an extraction rule, which may be edited by the user. In other embodiments, the user may manually enter an extraction rule starting from scratch. In some embodiments, the extraction rule may be displayed to the user as source code, which the user may modify to edit the extraction rule.

Process 600 continues next at block 606, where the displayed event records may be dynamically modified based on the edited extraction rule. In at least one embodiment, as the user edits the extraction rule, an emphasis of the field defined by the edited extraction rule for each event record may be modified in real time. For example, a highlighting of text in the event record (i.e., the extracted value) may be modified as the extraction rule is being edited that reflects the edited extraction rule. In at least one of various embodiments, block 606 may employ embodiments of block 510 of FIG. 5 to enable real time display of event records.

Process 600 proceeds next to block 608, where at least one value may be extracted from each of the plurality of event records based on the extraction rule. In at least one of various embodiments, block 608 may employ embodiments of block 506 of FIG. 5 to extract values from each of the plurality of event records.

Process 600 continues at block 610, where the GUI may be employed to dynamically display the extracted values in real time. In at least one embodiment, as the user is editing the extraction rule, the extracted values may change and those changes (e.g., the extracted values based on the edited extraction rule) may be displayed in real time. In some embodiments, a list of unique extracted values may be displayed. In at least one of various embodiments, block 610 may employ embodiments of block 512 of FIG. 5 to display unique extracted values. In some embodiments, statistics that correspond to the extracted values may also be displayed in real time, such as is described at block 508 and 512 of FIG. 5.

In any event, process 600 proceeds next to decision block 612, where a determination may be made whether an edit to the data field extraction rule was received. In at least one embodiment, this determination may be based on input from a user into the GUI, such as editing the extraction rule in an editable text box (e.g., as described at block 604). If the extraction rule was edited, changed, and/or otherwise modified by the user, then process 600 may loop to block 606; otherwise, process 600 may return to a calling process to perform other actions.

FIG. 7 illustrates a logical flow diagram generally showing one embodiment of a process for enabling the filtering of event records based on a selected extracted value. In some embodiments, process 700 of FIG. 7 may be implemented

by and/or executed on a single network device, such as network device 400 of FIG. 4. In other embodiments, process 700 or portions of process 700 of FIG. 7 may be implemented by and/or executed on a plurality of network devices, such as network device 400 of FIG. 4. In yet other embodiments, process 700 or portions of process 700 of FIG. 7 may be implemented by and/or executed on one or more blade servers, such as blade server 250 of FIG. 2B. However, embodiments are not so limited and various combinations of network devices, blade servers, or the like may be utilized.

In some embodiments, process 700 may be employed after process 500 or 600 is employed. For example, in at least one embodiment, process 500 may be employed to provide real time display of event records along with unique extracted values and their corresponding statistics. As described in more detail below, in some embodiments, process 700 may enable a user to filter the display of the event records based on a selection of a unique extracted value.

Process 700 begins, after a start block, at block 702, where an extracted value may be selected from a plurality of displayed extracted values. In some embodiments, the selection may be of a unique extracted value, such as displayed at block 512 of FIG. 5 and/or 610 of FIG. 6. In at least one of various embodiments, the selection of the extracted value may be received through a GUI. The GUI may be employed to enable a user to select the extracted value. In at least one embodiment, the user may utilize a mouse or other pointing device to click on and select an extracted value. In some other embodiments, a user may select the extracted value by clicking on an identified value in an event record. However, embodiments are not so limited, and other mechanisms may be employed to enable a user to select an extracted value.

Process 700 proceeds next to block 704, where a subset of the plurality of event records may be determined based on the selected value. In at least one embodiment, the subset of event records may include those event records with a value (as extracted by the extraction rule) that is equal to and/or matches the selected value.

Process 700 continues at block 706, where the subset of event records may be displayed. In at least one embodiment, block 706 may employ embodiments of block 510 of FIG. 5 to display the filtered events based on the extraction rule. For example, assume that 100 event records are displayed to a user (e.g., at block 510 of FIG. 5), where a value extracted from each event record is highlighted in the event record. If a user selects extracted value "A", then of the 100 event records, those event records with an extracted value of "A" may be displayed to a user, such that any remaining event records may be hidden and/or otherwise distinguished from the event records with the extracted value of "A". In at least one embodiment, those event records that do not include an extracted value that matches the selected value may be hidden from view.

Process 700 proceeds next at block 708, where a display of the extracted values may be modified based the selected value. In some embodiments, the selected value may be emphasized (e.g., by highlighting, underlining, and/or otherwise identifying the selected value. In other embodiments, other extracted values (i.e., the non-selected value) may be hidden, dimmed, or the like, to indicate that they were not selected to determine the subset of event records.

After block 708, process 700 may return to a calling process to perform other actions. In some embodiments, a user may be enabled to select another extracted value, in which case, process 700 may process the newly selected

extracted value. In other embodiments, the user may de-select the selected value, which may re-display the extracted values from the plurality of event records.

It will be understood that each block of the flowchart illustration, and combinations of blocks in the flowchart illustration, can be implemented by computer program instructions. These program instructions may be provided to a processor to produce a machine, such that the instructions, which execute on the processor, create means for implementing the actions specified in the flowchart block or blocks. The computer program instructions may be executed by a processor to cause a series of operational steps to be performed by the processor to produce a computer-implemented process such that the instructions, which execute on the processor to provide steps for implementing the actions specified in the flowchart block or blocks. The computer program instructions may also cause at least some of the operational steps shown in the blocks of the flowchart to be performed in parallel. Moreover, some of the steps may also be performed across more than one processor, such as might arise in a multiprocessor computer system. In addition, one or more blocks or combinations of blocks in the flowchart illustration may also be performed concurrently with other blocks or combinations of blocks, or even in a different sequence than illustrated.

Accordingly, blocks of the flowchart illustration support combinations of means for performing the specified actions, combinations of steps for performing the specified actions and program instruction means for performing the specified actions. It will also be understood that each block of the flowchart illustration, and combinations of blocks in the flowchart illustration, can be implemented by special purpose hardware-based systems, which perform the specified actions or steps, or combinations of special purpose hardware and computer instructions.

#### Use Case Illustration

FIGS. 8A through 8C illustrate non-exhaustive examples of a use case of embodiments of a graphical user interface that may be employed to enable a user to create extraction rule and to obtain real time display of extracted values.

FIG. 8A illustrates a non-exhaustive example of a use case of an embodiment of graphical user interface that may be employed to enable a user to create extraction rule and to obtain real time display of extracted values. Graphical user interface (GUI) 800A may include multiple viewing windows and/or sections that each display information to a user. For example, GUI 800A may include records 808, input 802, input 806, extraction rule preview 804, records 808, and extracted values 810.

Records 808 may display each event record that is determined based on inputs 802 and 806. Input 802 may enable a user to input a data source (e.g., a specific database) and/or a data type (e.g., system log data). As illustrated, input 802 may include one or more pull down menus of available options of the data source and/or data type. However, other menus, lists, windows, or interfaces may also be employed. Input 806 may enable the user to define a specific filter to apply the event records (e.g., the user may filter the event records to display those event records that were recorded on a particular day). In other embodiments, input 806 may enable a user to select how the event records are selected for display. In at least one embodiment, event records 808 may include a subset and/or sampling of a larger data set. For example, input 806 may be used to select that event records 808 includes a predetermined number (e.g., 100) of the latest

event records. However, other result types may be used, such as oldest, most popular, least popular, or the like, or any combination thereof.

Extraction rule preview 804 may display instructions to a user for creating an extraction rule. For example, the user may highlight and/or select text in an event record in records 808 to have an extraction rule automatically created. In another example, the user may manually enter an extraction rule (e.g., by clicking on the "Create extraction rule" button, an editable text box may open or become visible where the user can manually input an extraction rule). Extraction rule preview 804 may display the extraction rule after it is created, such as is shown in FIG. 8B. Additionally, the user may be enabled to save the extraction rule for additional processing of event records and extracted values.

Extracted values 810 may show unique values that are extracted from event records 808 based on an extraction rule provided by extraction rule preview 804. As illustrated, extracted values 810 may be empty because no extraction rule has been provided.

FIG. 8B illustrates a non-exhaustive example of a use case of an embodiment of a graphical user interface where an extraction rule has been provided. GUI 800B may be an embodiment of GUI 800A from FIG. 8A.

Extraction rule preview 804 may display the provided extraction rule. In at least one embodiment, GUI 800B may include editable text box 814 to enable the user to provide a field name of the field defined by the extraction rule. As described above, the extraction rule may have been automatically generated based on user selected text from an event record in the event records 808. In other embodiments, a user may have manually entered the extraction rule. As illustrated, the extraction rule may be displayed in editable text box 812. Editable text box 812 may enable a user to manually edit the extraction rule. As the user is manually editing the extraction rule, records 808 may be automatically and dynamically updated in real time to show new values extracted from each event record in records 808. For example, the extracted values from each event record may be highlighted or otherwise emphasized, as shown by highlight 824. Additionally, extracted values 810 may be automatically and dynamically updated in real time as the user edits the extraction rule.

In other embodiments, the extraction rule may be manipulated by indicating an incorrect extracted value (e.g., a counter-example). In at least one embodiment, a counter-example may be a value extracted from an event record based on an extraction rule that does not match a desired field of the user. For example, assume an extraction rule is created to define a field for a server name. However, assume the extraction rule extracts other data from at least one of the event records. The user may indicate this other data as a counter-example, and the system may automatically re-generate the extraction rule taking this counter-example into account. In at least one of various embodiments, a user may indicate a counter-example by clicking on a counter-example button, such as button 822. By clicking button 822, the system may automatically re-generate the extraction rule based on the counter example and the other extracted values.

Extracted values 810 may include one or more unique values extracted from records 808 based on the extraction rule. In at least one embodiment, statistics that correspond to each unique extracted value may be displayed. For example, data 816 shows a percentage of the number of times each particular unique value is extracted from records 808. As

illustrated, each of these percentages may also be illustrated as a percentage bar (e.g., percentage bar **818**) for each unique extracted value.

FIG. **8C** illustrates a non-exhaustive example of a use case of an embodiment of graphical user interface that may be employed to enable a user to select an extracted value to filter the event records. GUI **800C** may be an embodiment of GUI **800A** of FIG. **8A**.

In at least one embodiment, a user may click on one or more values within extracted values **810**, such as value **820** to filter records **808**. Records **808** may display those event records that include an extracted value that matches selected value **820**. As illustrated, the display of extracted values **810** may be modified to indicate which value was selected by the user, such as by emphasizing the selected value and/or de-emphasizing the non-selected values.

FIGS. **9A** and **9B** illustrate a use case example of a real time display of an event record based on manual editing of an extraction rule. Example **900A** illustrates extraction rule **902** and event record **904**. Value **906** may be highlighted, or otherwise emphasized, as a value extracted from event record **904** based on extraction rule **902**. Example **900B** also illustrates extraction rule **902** and event record **904**. However, as illustrated, extraction rule **902** may be manually edited by a user. Based on this edited extraction rule, value **908** may be highlighted as a new value extracted from event record **904** based on extraction rule **902**.

The above specification, examples, and data provide a complete description of the composition, manufacture, and use of the invention. Since many embodiments of the invention can be made without departing from the spirit and scope of the invention, the invention resides in the claims hereinafter appended.

What is claimed is:

1. A computer-implemented method, comprising:
  - accessing a set of events in a field-searchable data store that acts as a persistent repository for the events, wherein each event in the set includes a portion of raw machine data in textual form, and wherein the raw machine data is produced by a component within an information technology environment and reflects activity within the information technology environment;
  - receiving a user selection of a first portion of raw machine data in a particular event presented in a first portion of a display screen;
  - applying an extraction rule, which specifies how to extract a subportion of text from a larger portion of text, to the portion of raw machine data in textual form in each event in the accessed set of events to extract a set of values, wherein the extraction rule comprises a regular expression rule updated and presented in a second portion of the display screen in real-time to correspond with the user-selected first portion of raw machine data; for one or more particular values in the extracted set of values, determining a count of events that include the particular value at a location corresponding to the extraction rule;
  - updating, in real-time in a third portion of the display screen, a display of the one or more particular values and its associated count;
  - and
  - wherein the method is performed by one or more computing devices.
2. The method of claim 1, wherein the field-searchable data store is searchable to reveal a performance or security of the information technology environment based on the activity reflected by the raw machine data in the data store.

3. The method of claim 1, wherein the extraction rule at least in part defines a field.

4. The method of claim 1, wherein the extraction rule at least in part defines a field, and the extracted set of values produced by applying extraction rule to the accessed set of events are semantically related.

5. The method of claim 1, wherein the extraction rule at least in part defines a field that can be referenced in a search query by a name for the field.

6. The method of claim 1, wherein a data store of events is field-searchable when a search query containing a criterion for a field can be executed against the events in the data store to cause comparison between the criterion and values extracted from the events by an extraction rule defining the field.

7. The method of claim 1, further comprising causing display of an indication of a relative rate of occurrence in events of different values from the extracted set of values.

8. The method of claim 1, wherein the display of the one or more particular values and its associated count further comprises causing display of the one or more particular values in a sorted order based on the associated counts.

9. The method of claim 1, wherein the one or more particular values include only unique values found in the extracted set of values.

10. The method of claim 1, further comprising:
 

- causing display of at least one event having a given value in the extracted set of values at a location corresponding to the extraction rule; and
- causing highlighting of the given value in the at least one displayed event.

11. The method of claim 1, further comprising:
 

- receiving input corresponding to a selection of a particular value that has been displayed with its associated count; based on receiving the selection, determining a subset of the set of events such that each event in the subset includes the selected particular value at a location corresponding to the extraction rule; and
- modifying a displayed set of events to include only events in the determined subset and to hide any events not in the determined subset.

12. A non-transitory computer readable storage medium impressed with computer program instructions that, when executed on a processor, implement a method comprising:
 

- accessing a set of events in a field-searchable data store that acts as a persistent repository for the events, wherein each event in the set includes a portion of raw machine data in textual form, and wherein the raw machine data is produced by a component within an information technology environment and reflects activity within the information technology environment;
- receiving a user selection of a first portion of raw machine data in a particular event presented in a first portion of a display screen;
- applying an extraction rule, which specifies how to extract a subportion of text from a larger portion of text, to the portion of raw machine data in textual form in each event in the accessed set of events to extract a set of values, wherein the extraction rule comprises a regular expression rule updated and presented in a second portion of the display screen in real-time to correspond with the user-selected first portion of raw machine data; for one or more particular values in the extracted set of values, determining a count of events that include the particular value at a location corresponding to the extraction rule;

## 23

updating, in real-time in a third portion of the display screen, a display of the one or more particular values and its associated count;

and

wherein the method is performed by one or more computing devices.

13. The computer readable medium of claim 12, wherein the field-searchable data store is searchable to reveal a performance or security of the information technology environment based on the activity reflected by the raw machine data in the data store.

14. The computer readable medium of claim 12, wherein the display of the one or more particular values and its associated count further comprises causing display of the one or more particular values in a sorted order based on the associated counts.

15. The computer readable medium of claim 12, implementing the method further comprising:

causing display of at least one event having a given value in the extracted set of values at a location corresponding to the extraction rule; and

causing highlighting of the given value in the at least one displayed event.

16. The computer readable medium of claim 12, implementing the method further comprising:

receiving input corresponding to a selection of a particular value that has been displayed with its associated count; based on receiving the selection, determining a subset of the set of events such that each event in the subset includes the selected particular value at a location corresponding to the extraction rule; and

modifying a displayed set of events to include only events in the determined subset and to hide any events not in the determined subset.

17. A system including one or more processors coupled to memory, the memory loaded with computer instructions that, when executed on the processors, implement actions comprising:

accessing a set of events in a field-searchable data store that acts as a persistent repository for the events, wherein each event in the set includes a portion of raw machine data in textual form, and wherein the raw machine data is produced by a component within an information technology environment and reflects activity within the information technology environment;

receiving a user selection of a first portion of raw machine data in a particular event presented in a first portion of a display screen;

applying an extraction rule, which specifies how to extract a subportion of text from a larger portion of text, to the portion of raw machine data in textual form in each event in the accessed set of events to extract a set of values, wherein the extraction rule comprises a regular expression rule updated and presented in a second portion of the display screen in real-time to correspond with the user-selected first portion of raw machine data;

## 24

for one or more particular values in the extracted set of values, determining a count of events that include the particular value at a location corresponding to the extraction rule;

updating, in real-time in a third portion of the display screen, a display of the one or more particular values and its associated count;

and

wherein the method is performed by one or more computing devices.

18. The system of claim 17, wherein the field-searchable data store is searchable to reveal a performance or security of the information technology environment based on the activity reflected by the raw machine data in the data store.

19. The system of claim 17, wherein the display of the one or more particular values and its associated count further comprises causing display of the one or more particular values in a sorted order based on the associated counts.

20. The system of claim 17, further implementing actions comprising:

causing display of at least one event having a given value in the extracted set of values at a location corresponding to the extraction rule; and

causing highlighting of the given value in the at least one displayed event.

21. The system of claim 17, further implementing actions comprising:

receiving input corresponding to a selection of a particular value that has been displayed with its associated count; based on receiving the selection, determining a subset of the set of events such that each event in the subset includes the selected particular value at a location corresponding to the extraction rule; and

modifying a displayed set of events to include only events in the determined subset and to hide any events not in the determined subset.

22. The method of claim 1, wherein the information generated by the component comprises security information for the information technology environment.

23. The method of claim 1, wherein the information generated by the component comprises operational performance information for the information technology environment.

24. The computer readable medium of claim 12, wherein the information generated by the component comprises security information for the information technology environment.

25. The computer readable medium of claim 12, wherein the information generated by the component comprises operational performance information for the information technology environment.

26. The system of claim 17, wherein the information generated by the component comprises security information for the information technology environment or operational performance information for the information technology environment.

\* \* \* \* \*