



US010278008B2

(12) **United States Patent**
Stern et al.

(10) **Patent No.:** **US 10,278,008 B2**
(45) **Date of Patent:** **Apr. 30, 2019**

(54) **APPARATUS AND METHODS FOR ENABLING LOCATION-BASED SERVICES WITHIN A PREMISES**

(71) Applicant: **Time Warner Cable Enterprises LLC**, New York, NY (US)

(72) Inventors: **Peter Stern**, Greenwich, CT (US);
Chris Cholas, Frederick, CO (US);
Roger Graham Stafford, Broomfield, CO (US)

(73) Assignee: **TIME WARNER CABLE ENTERPRISES LLC**, New York, NY (US)

(*) Notice: Subject to any disclaimer, the term of this patent is extended or adjusted under 35 U.S.C. 154(b) by 0 days.

(21) Appl. No.: **15/728,452**

(22) Filed: **Oct. 9, 2017**

(65) **Prior Publication Data**

US 2018/0098188 A1 Apr. 5, 2018

Related U.S. Application Data

(62) Division of application No. 14/511,079, filed on Oct. 9, 2014, now Pat. No. 9,788,149, which is a division (Continued)

(51) **Int. Cl.**
H04L 12/28 (2006.01)
H04W 4/02 (2018.01)
(Continued)

(52) **U.S. Cl.**
CPC **H04W 4/02** (2013.01); **H04L 12/2801** (2013.01); **H04L 12/2898** (2013.01);
(Continued)

(58) **Field of Classification Search**
CPC H04W 4/02; H04W 4/043; H04W 4/18; H04W 64/00; H04L 12/2801; H04L 12/2898

See application file for complete search history.

(56) **References Cited**

U.S. PATENT DOCUMENTS

4,521,881 A 6/1985 Stapleford et al.
4,546,382 A 10/1985 McKenna et al.

(Continued)

FOREIGN PATENT DOCUMENTS

WO WO-0191474 A2 11/2001

OTHER PUBLICATIONS

Gomez, Conserving Transmission Power in Wireless Ad Hoc Networks, 2001, Network Protocols.

(Continued)

Primary Examiner — Qun Shen

(74) *Attorney, Agent, or Firm* — Gazdzinski & Associates, PC

(57) **ABSTRACT**

Apparatus and methods for enabling location identification and related services in a premises. In one embodiment, location identification services are provided via a gateway device using data extracted from a wireless signal. The data is used to estimate a location of a device (based on comparison to previously gathered and/or reference data). In another embodiment, infrared (IR) or other short range wireless signals are broadcast from the client devices to a set-top-box (STB), and the STB or gateway correlates the signals to a location within the premises. A profiling process is used to establish specific locations within a premises, and associate location-specific services therewith. The location-based services include for example (i) loading particular applications and/or content when the user enters a particular location, (ii) providing information and/or advertisement opportunities when the user is near a particular public or business location, and (iii) content delivery optimization among multiple user devices.

25 Claims, 16 Drawing Sheets

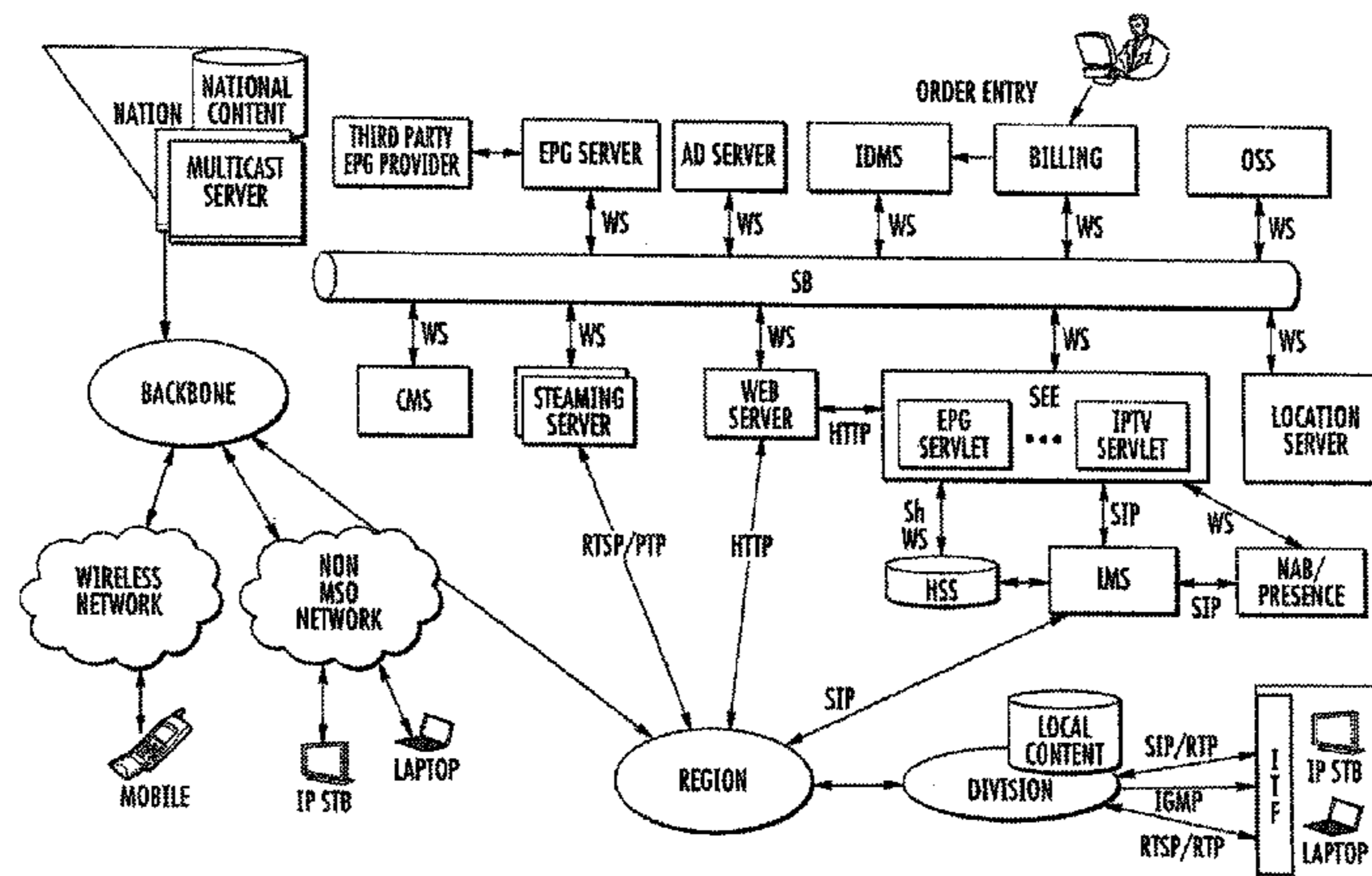

Related U.S. Application Data

of application No. 13/600,064, filed on Aug. 30, 2012, now Pat. No. 8,862,155.

(51) **Int. Cl.**

H04W 4/18 (2009.01)

H04W 4/04 (2009.01)

H04W 64/00 (2009.01)

(52) **U.S. Cl.**

CPC *H04W 4/043* (2013.01); *H04W 4/18* (2013.01); *H04W 64/00* (2013.01)

(56)

References Cited

U.S. PATENT DOCUMENTS

4,602,279 A 7/1986 Freeman
 4,905,080 A 2/1990 Watanabe et al.
 4,930,120 A 5/1990 Baxter et al.
 5,155,591 A 10/1992 Wachob
 5,313,454 A 5/1994 Bustini et al.
 5,373,315 A 12/1994 Dufresne et al.
 5,481,294 A 1/1996 Thomas et al.
 5,497,185 A 3/1996 Dufresne et al.
 5,600,364 A 2/1997 Hendricks et al.
 5,675,647 A 10/1997 Garneau et al.
 5,758,257 A 5/1998 Herz et al.
 5,774,170 A 6/1998 Hite et al.
 5,793,409 A 8/1998 Tetsumura
 5,812,642 A 9/1998 Leroy
 5,862,312 A 1/1999 Mann et al.
 5,878,324 A 3/1999 Borth et al.
 5,914,945 A 6/1999 Abu-Amara et al.
 5,926,205 A 7/1999 Krause et al.
 5,929,849 A 7/1999 Kikinis
 5,935,206 A 8/1999 Dixon et al.
 5,956,037 A 9/1999 Osawa et al.
 5,963,844 A 10/1999 Dail
 5,974,299 A 10/1999 Massetti
 6,002,393 A 12/1999 Hite et al.
 6,029,045 A 2/2000 Picco et al.
 6,047,327 A 4/2000 Tso et al.
 6,081,830 A 6/2000 Schindler
 6,088,722 A 7/2000 Herz et al.
 6,092,178 A 7/2000 Jindal et al.
 6,124,878 A 9/2000 Adams et al.
 6,128,316 A 10/2000 Takeda et al.
 6,134,532 A 10/2000 Lazarus et al.
 6,161,142 A 12/2000 Wolfe et al.
 6,169,728 B1 1/2001 Perreault et al.
 6,177,931 B1 1/2001 Alexander et al.
 6,182,050 B1 1/2001 Ballard
 6,202,210 B1 3/2001 Ludtke
 6,211,901 B1 4/2001 Imajima et al.
 6,216,129 B1 4/2001 Eldering
 6,219,840 B1 4/2001 Corrigan et al.
 6,240,553 B1 5/2001 Son et al.
 6,249,680 B1 6/2001 Wax et al.
 6,272,176 B1 8/2001 Srinivasan
 6,282,713 B1 8/2001 Kitsukawa et al.
 6,330,609 B1 12/2001 Garofalakis et al.
 6,353,626 B1 3/2002 Sunay et al.
 6,378,130 B1 4/2002 Adams
 6,389,538 B1 5/2002 Gruse et al.
 6,396,055 B1 5/2002 Biedendorf
 6,434,141 B1 8/2002 Oz et al.
 6,446,261 B1 9/2002 Rosser
 6,463,585 B1 10/2002 Hendricks et al.
 6,467,089 B1 10/2002 Aust et al.
 6,498,783 B1 12/2002 Lin
 6,502,076 B1 12/2002 Smith
 6,549,718 B1 4/2003 Grooters et al.
 6,560,578 B2 5/2003 Eldering
 6,590,865 B1 7/2003 Ibaraki et al.
 6,601,237 B1 7/2003 Ten et al.
 6,604,138 B1 8/2003 Virine et al.

6,615,039 B1 9/2003 Eldering
 6,615,251 B1 9/2003 Klug et al.
 6,647,548 B1 11/2003 Lu et al.
 6,671,736 B2 12/2003 Virine et al.
 6,681,393 B1 1/2004 Bauminger et al.
 6,687,735 B1 2/2004 Logston et al.
 6,700,624 B2 3/2004 Yun
 6,704,930 B1 3/2004 Eldering et al.
 6,711,148 B1 3/2004 Hills
 6,718,551 B1 4/2004 Swix et al.
 6,725,461 B1 4/2004 Dougherty et al.
 6,738,978 B1 5/2004 Hendricks et al.
 6,742,187 B1 5/2004 Vogel
 6,763,391 B1 7/2004 Ludtke
 6,771,290 B1 8/2004 Hoyle
 6,775,843 B1 8/2004 McDermott
 6,813,776 B2 11/2004 Chernock et al.
 6,842,783 B1 1/2005 Boivie et al.
 6,859,845 B2 2/2005 Mate
 6,891,841 B2 5/2005 Leatherbury et al.
 6,898,762 B2 5/2005 Ellis et al.
 6,901,606 B2 5/2005 Wright et al.
 6,909,837 B1 6/2005 Unger
 6,915,528 B1 7/2005 McKenna, Jr.
 6,986,156 B1 1/2006 Rodriguez et al.
 6,990,680 B1 1/2006 Wugofski
 7,007,170 B2 2/2006 Morten
 7,017,179 B1 3/2006 Asamoto et al.
 7,024,676 B1 4/2006 Klopfenstein
 7,039,928 B2 5/2006 Kamada et al.
 7,065,216 B1 6/2006 Benaloh et al.
 7,069,573 B1 6/2006 Brooks et al.
 7,075,945 B2 7/2006 Arsenault et al.
 7,086,077 B2 8/2006 Giammaressi
 7,100,183 B2 8/2006 Kunkel et al.
 7,109,848 B2 9/2006 Schybergson
 7,143,431 B1 11/2006 Eager et al.
 7,146,627 B1 12/2006 Ismail et al.
 7,152,237 B2 12/2006 Flickinger et al.
 7,155,508 B2 12/2006 Sankuratipati et al.
 7,165,268 B1 1/2007 Moore et al.
 7,174,126 B2 2/2007 McElhatten et al.
 7,191,461 B1 3/2007 Arsenault et al.
 7,197,472 B2 3/2007 Conkwright et al.
 7,213,036 B2 5/2007 Apparao et al.
 7,222,078 B2 5/2007 Abelow
 7,228,555 B2 6/2007 Schlack
 7,237,250 B2 6/2007 Kanojia et al.
 7,242,988 B1 7/2007 Hoffberg et al.
 7,246,150 B1 7/2007 Donoho et al.
 7,246,172 B2 7/2007 Yoshiba et al.
 7,248,694 B2 7/2007 Husemann et al.
 7,266,836 B2 9/2007 Anttila et al.
 7,280,737 B2 10/2007 Smith
 7,281,261 B2 10/2007 Jaff et al.
 7,308,415 B2 12/2007 Kimbrel et al.
 7,317,728 B2 1/2008 Acharya et al.
 7,327,692 B2 2/2008 Ain et al.
 7,334,044 B1 2/2008 Allen
 7,340,759 B1 3/2008 Rodriguez
 7,346,688 B2 3/2008 Allen et al.
 7,352,775 B2 4/2008 Powell
 7,353,543 B2 4/2008 Ohmori et al.
 7,355,980 B2 4/2008 Bauer et al.
 7,356,751 B1 4/2008 Levitan
 7,357,775 B1 4/2008 Koh
 7,363,371 B2 4/2008 Kirkby et al.
 7,363,643 B2 4/2008 Drake et al.
 7,367,043 B2 4/2008 Dudkiewicz et al.
 7,369,750 B2 5/2008 Cheng et al.
 7,379,494 B2 5/2008 Raleigh et al.
 7,444,655 B2 10/2008 Sardera
 7,457,520 B2 11/2008 Rosetti et al.
 7,464,179 B2 12/2008 Hodges et al.
 7,487,363 B2 2/2009 Alve et al.
 7,567,565 B2 7/2009 La
 7,567,983 B2 7/2009 Pickelsimer et al.
 7,577,118 B2 8/2009 Haumonte et al.
 7,602,820 B2 10/2009 Helms et al.

(56)

References Cited

U.S. PATENT DOCUMENTS

7,603,529 B1	10/2009	MacHardy et al.	2002/0163928 A1	11/2002	Rudnick et al.
7,650,319 B2	1/2010	Hoffberg et al.	2002/0166119 A1	11/2002	Cristofalo
7,712,125 B2	5/2010	Herigstad et al.	2002/0174430 A1	11/2002	Ellis et al.
7,720,432 B1	5/2010	Colby et al.	2002/0178445 A1	11/2002	Eldering et al.
7,729,940 B2	6/2010	Harvey et al.	2002/0178447 A1	11/2002	Plotnick et al.
7,730,509 B2	6/2010	Boulet et al.	2002/0184629 A1	12/2002	Sie et al.
7,783,316 B1	8/2010	Mitchell	2002/0184634 A1	12/2002	Cooper
7,801,803 B2	9/2010	Forlai	2002/0184635 A1	12/2002	Istvan
7,870,599 B2	1/2011	Pemmaraju	2003/0002862 A1	1/2003	Rodriguez et al.
7,900,052 B2	3/2011	Jonas et al.	2003/0004810 A1	1/2003	Eldering
7,900,229 B2	3/2011	Dureau	2003/0005446 A1	1/2003	Jaff et al.
7,930,558 B2	4/2011	Hori	2003/0005453 A1	1/2003	Rodriguez et al.
7,930,715 B2	4/2011	Hendricks et al.	2003/0007516 A1	1/2003	Abramov et al.
7,954,131 B2	5/2011	Cholas et al.	2003/0018977 A1	1/2003	McKenna
8,028,322 B2	9/2011	Riedl et al.	2003/0020744 A1	1/2003	Ellis et al.
8,041,785 B2	10/2011	Mazur et al.	2003/0030751 A1	2/2003	Lupulescu et al.
8,042,131 B2	10/2011	Flickinger	2003/0033199 A1	2/2003	Coleman
8,065,703 B2	11/2011	Wilson et al.	2003/0046704 A1	3/2003	Laksono et al.
8,084,792 B2	12/2011	Lehmann et al.	2003/0056217 A1	3/2003	Brooks
8,099,757 B2	1/2012	Riedl et al.	2003/0061619 A1	3/2003	Giammaressi
8,205,226 B2	6/2012	Ko et al.	2003/0071117 A1	4/2003	Meade
8,214,256 B2	7/2012	Riedl et al.	2003/0077067 A1	4/2003	Wu et al.
8,296,185 B2	10/2012	Isaac	2003/0093311 A1	5/2003	Knowlson
8,306,634 B2	11/2012	Nguyen et al.	2003/0093784 A1	5/2003	Dimitrova et al.
8,341,242 B2	12/2012	Dillon et al.	2003/0093790 A1	5/2003	Logan et al.
8,347,341 B2	1/2013	Markley et al.	2003/0093792 A1	5/2003	Labeeb et al.
8,365,213 B1	1/2013	Orlowski	2003/0101449 A1	5/2003	Bentolila et al.
8,396,055 B2	3/2013	Patel et al.	2003/0101451 A1	5/2003	Bentolila et al.
8,396,056 B2	3/2013	Dalton, Jr.	2003/0101454 A1	5/2003	Ozer et al.
8,442,265 B1	5/2013	Bosworth et al.	2003/0110499 A1	6/2003	Knudson et al.
8,484,511 B2	7/2013	Engel et al.	2003/0110503 A1	6/2003	Perkes
8,516,529 B2	8/2013	Lajoie et al.	2003/0114162 A1	6/2003	Chheda et al.
8,561,113 B2	10/2013	Cansler et al.	2003/0115601 A1	6/2003	Palazzo et al.
8,571,931 B2	10/2013	Riedl et al.	2003/0115612 A1	6/2003	Mao et al.
8,583,484 B1	11/2013	Chalawsky et al.	2003/0135513 A1	7/2003	Quinn et al.
8,621,501 B2	12/2013	Matheny et al.	2003/0139980 A1	7/2003	Hamilton
8,713,623 B2	4/2014	Brooks	2003/0140351 A1	7/2003	Hoarty et al.
8,769,559 B2	7/2014	Moon et al.	2003/0145323 A1	7/2003	Hendricks et al.
8,862,155 B2	10/2014	Stern et al.	2003/0149975 A1	8/2003	Eldering et al.
8,866,911 B1	10/2014	Sivertsen	2003/0149990 A1	8/2003	Anttila et al.
8,898,270 B1	11/2014	Stack et al.	2003/0149993 A1	8/2003	Son et al.
8,997,136 B2	3/2015	Brooks et al.	2003/0163739 A1	8/2003	Armington et al.
9,003,436 B2	4/2015	Tidwell et al.	2003/0172376 A1	9/2003	Coffin
9,027,062 B2	5/2015	Patel et al.	2003/0174838 A1	9/2003	Bremer
9,071,859 B2	6/2015	Lajoie	2003/0179773 A1	9/2003	Mocek et al.
9,215,423 B2	12/2015	Kimble et al.	2003/0217365 A1	11/2003	Caputo
2001/0001160 A1	5/2001	Shoff et al.	2003/0220100 A1	11/2003	McElhatten et al.
2001/0013123 A1	8/2001	Freeman et al.	2003/0229681 A1	12/2003	Levitan
2001/0030785 A1	10/2001	Pangrac et al.	2003/0237090 A1	12/2003	Boston et al.
2002/0013772 A1	1/2002	Peinado	2004/0019691 A1	1/2004	Daymond et al.
2002/0026496 A1	2/2002	Boyer et al.	2004/0034873 A1	2/2004	Zenoni
2002/0032754 A1	3/2002	Logston et al.	2004/0047599 A1	3/2004	Grzeczowski
2002/0049902 A1	4/2002	Rhodes	2004/0060076 A1	3/2004	Song
2002/0054589 A1	5/2002	Ethridge et al.	2004/0073915 A1	4/2004	Dureau
2002/0059577 A1	5/2002	Lu et al.	2004/0078809 A1	4/2004	Drazin
2002/0059619 A1	5/2002	Lebar	2004/0109569 A1	6/2004	Ellison et al.
2002/0063621 A1	5/2002	Tseng et al.	2004/0109672 A1	6/2004	Kim et al.
2002/0069404 A1	6/2002	Copeman et al.	2004/0117817 A1	6/2004	Kwon et al.
2002/0073419 A1	6/2002	Yen et al.	2004/0133467 A1	7/2004	Siler
2002/0078441 A1	6/2002	Drake et al.	2004/0133907 A1	7/2004	Rodriguez et al.
2002/0078444 A1	6/2002	Krewin et al.	2004/0138909 A1	7/2004	Mayer
2002/0087975 A1	7/2002	Schlack	2004/0146006 A1	7/2004	Jackson
2002/0087976 A1	7/2002	Kaplan et al.	2004/0148625 A1	7/2004	Eldering et al.
2002/0095684 A1	7/2002	St. John et al.	2004/0163109 A1	8/2004	Kang et al.
2002/0100063 A1	7/2002	Herigstad et al.	2004/0163111 A1	8/2004	Palazzo et al.
2002/0104083 A1	8/2002	Hendricks et al.	2004/0166881 A1*	8/2004	Farchmin G01S 5/0252 455/457
2002/0112240 A1	8/2002	Bacso et al.	2004/0177383 A1	9/2004	Martinolich et al.
2002/0120498 A1	8/2002	Gordon et al.	2004/0181811 A1	9/2004	Rakib
2002/0123928 A1	9/2002	Eldering et al.	2004/0186774 A1	9/2004	Lee
2002/0124182 A1	9/2002	Bacso et al.	2004/0187159 A1	9/2004	Gaydos et al.
2002/0129378 A1	9/2002	Cloonan et al.	2004/0193609 A1	9/2004	Phan et al.
2002/0144263 A1	10/2002	Eldering et al.	2004/0194134 A1	9/2004	Gunatilake et al.
2002/0147984 A1	10/2002	Tomsen et al.	2004/0199789 A1	10/2004	Shaw et al.
2002/0152393 A1	10/2002	Thoma et al.	2004/0230994 A1	11/2004	Urdang et al.
2002/0154655 A1	10/2002	Gummalla et al.	2005/0007278 A1*	1/2005	Anson G01S 3/48 342/451
			2005/0022237 A1	1/2005	Nomura
			2005/0027696 A1	2/2005	Swaminathan et al.

(56)

References Cited

U.S. PATENT DOCUMENTS

2005/0028208 A1	2/2005	Ellis et al.	2007/0157262 A1	7/2007	Ramaswamy et al.
2005/0034171 A1	2/2005	Benya	2007/0180230 A1	8/2007	Cortez
2005/0034173 A1	2/2005	Hatanaka	2007/0204310 A1	8/2007	Hua et al.
2005/0039205 A1	2/2005	Riedl	2007/0217436 A1	9/2007	Markley et al.
2005/0047596 A1	3/2005	Suzuki	2007/0233857 A1	10/2007	Cheng et al.
2005/0055685 A1	3/2005	Maynard et al.	2007/0244760 A1	10/2007	Bodnar et al.
2005/0060742 A1	3/2005	Riedl et al.	2007/0266395 A1	11/2007	Lee et al.
2005/0060745 A1	3/2005	Riedl et al.	2007/0276926 A1	11/2007	Lajoie et al.
2005/0086334 A1	4/2005	Aaltonen et al.	2007/0280298 A1	12/2007	Hearn et al.
2005/0086691 A1	4/2005	Dudkiewicz et al.	2007/0294178 A1	12/2007	Pinder et al.
2005/0091173 A1	4/2005	Alve	2008/0016526 A1	1/2008	Asmussen
2005/0105396 A1	5/2005	Schybergson	2008/0021836 A1	1/2008	Lao
2005/0111844 A1	5/2005	Compton et al.	2008/0052157 A1	2/2008	Kadambi et al.
2005/0114141 A1	5/2005	Grody	2008/0092181 A1	4/2008	Britt
2005/0114686 A1	5/2005	Ball et al.	2008/0101460 A1	5/2008	Rodriguez
2005/0114900 A1	5/2005	Ladd et al.	2008/0104634 A1	5/2008	Gajdos et al.
2005/0123001 A1	6/2005	Craven et al.	2008/0109307 A1	5/2008	Ullah
2005/0125832 A1	6/2005	Jost et al.	2008/0115169 A1	5/2008	Ellis et al.
2005/0144635 A1	6/2005	Boortz et al.	2008/0124056 A1	5/2008	Concotelli
2005/0168323 A1	8/2005	Lenoir et al.	2008/0134274 A1	6/2008	Derrenberger et al.
2005/0176444 A1	8/2005	Tanaka	2008/0141317 A1	6/2008	Radloff et al.
2005/0198686 A1	9/2005	Krause et al.	2008/0141353 A1	6/2008	Brown
2005/0210502 A1	9/2005	Flickinger et al.	2008/0147497 A1	6/2008	Tischer
2005/0223409 A1	10/2005	Rautila et al.	2008/0155588 A1	6/2008	Roberts et al.
2005/0229209 A1	10/2005	Hildebolt et al.	2008/0155614 A1	6/2008	Cooper et al.
2005/0234998 A1	10/2005	Lesandrini et al.	2008/0163305 A1	7/2008	Johnson et al.
2005/0235318 A1	10/2005	Grauch et al.	2008/0170551 A1	7/2008	Zaks
2005/0262542 A1	11/2005	Deweese et al.	2008/0182591 A1	7/2008	Krikorian
2005/0268107 A1	12/2005	Harris et al.	2008/0183705 A1	7/2008	Shivaji-Rao et al.
2005/0273629 A1	12/2005	Abrams et al.	2008/0192820 A1	8/2008	Brooks et al.
2005/0273819 A1	12/2005	Knudson et al.	2008/0229354 A1	9/2008	Morris et al.
2005/0276284 A1	12/2005	Krause et al.	2008/0244667 A1	10/2008	Osborne
2005/0289588 A1	12/2005	Kinnear	2008/0263578 A1	10/2008	Bayer et al.
2005/0289618 A1	12/2005	Hardin	2008/0271068 A1	10/2008	Ou et al.
2005/0289619 A1	12/2005	Melby	2008/0273591 A1	11/2008	Brooks et al.
2006/0004662 A1	1/2006	Nadalín et al.	2008/0306903 A1	12/2008	Larson et al.
2006/0019702 A1	1/2006	Anttila et al.	2008/0313671 A1	12/2008	Batrouny et al.
2006/0031883 A1	2/2006	Ellis et al.	2008/0313691 A1	12/2008	Cholas et al.
2006/0036750 A1	2/2006	Ladd et al.	2009/0025027 A1	1/2009	Craner
2006/0037060 A1	2/2006	Simms et al.	2009/0025075 A1	1/2009	Chow et al.
2006/0080408 A1	4/2006	Istvan et al.	2009/0030802 A1	1/2009	Plotnick et al.
2006/0117341 A1	6/2006	Park	2009/0064251 A1	3/2009	Savoor et al.
2006/0130107 A1	6/2006	Gonder et al.	2009/0086643 A1	4/2009	Kotrla et al.
2006/0130113 A1	6/2006	Carlucci et al.	2009/0132346 A1	5/2009	Duggal et al.
2006/0154674 A1	7/2006	Landschaft et al.	2009/0133048 A1	5/2009	Gibbs et al.
2006/0165197 A1	7/2006	Morita et al.	2009/0150917 A1	6/2009	Huffman et al.
2006/0171390 A1	8/2006	La	2009/0170479 A1	7/2009	Jarenskog
2006/0171423 A1	8/2006	Helms et al.	2009/0187939 A1	7/2009	Lajoie
2006/0190336 A1	8/2006	Pisaris-Henderson et al.	2009/0210899 A1	8/2009	Lawrence-Apfelbaum et al.
2006/0197828 A1	9/2006	Zeng et al.	2009/0244290 A1	10/2009	McKelvey et al.
2006/0218604 A1	9/2006	Riedl et al.	2009/0319379 A1	12/2009	Joao
2006/0218632 A1	9/2006	Corley et al.	2009/0320059 A1	12/2009	Bolyukh
2006/0236131 A1	10/2006	Vauclair	2010/0005527 A1	1/2010	Jeon
2006/0248555 A1	11/2006	Eldering	2010/0014496 A1	1/2010	Kalika et al.
2006/0253328 A1	11/2006	Kohli et al.	2010/0027560 A1	2/2010	Yang et al.
2006/0253584 A1	11/2006	Dixon et al.	2010/0070867 A1	3/2010	Lemmers
2006/0253864 A1	11/2006	Easty	2010/0081416 A1	4/2010	Cohen
2006/0259924 A1	11/2006	Boortz et al.	2010/0082983 A1	4/2010	Shah et al.
2006/0277569 A1	12/2006	Smith	2010/0115091 A1	5/2010	Park et al.
2006/0288374 A1	12/2006	Ferris et al.	2010/0122276 A1	5/2010	Chen
2006/0294259 A1	12/2006	Matefi et al.	2010/0122288 A1	5/2010	Minter et al.
2007/0022459 A1	1/2007	Gaebel et al.	2010/0125658 A1	5/2010	Strasters
2007/0029379 A1	2/2007	Peyer	2010/0150027 A1	6/2010	Atwal et al.
2007/0033531 A1	2/2007	Marsh	2010/0151816 A1*	6/2010	Besehanic G06Q 30/02 455/405
2007/0061023 A1	3/2007	Hoffberg et al.	2010/0159951 A1*	6/2010	Shkedi G01S 5/0252 455/456.1
2007/0074258 A1	3/2007	Wood et al.	2010/0161492 A1	6/2010	Harvey et al.
2007/0076728 A1	4/2007	Rieger et al.	2010/0175084 A1	7/2010	Ellis et al.
2007/0089127 A1	4/2007	Flickinger et al.	2010/0175584 A1	7/2010	Kusaka et al.
2007/0094691 A1	4/2007	Gazdzinski	2010/0218231 A1	8/2010	Frink et al.
2007/0101370 A1	5/2007	Calderwood	2010/0251304 A1	9/2010	Donoghue et al.
2007/0113243 A1	5/2007	Brey	2010/0251305 A1	9/2010	Kimble et al.
2007/0115389 A1	5/2007	McCarthy et al.	2010/0262488 A1	10/2010	Harrison et al.
2007/0118852 A1	5/2007	Calderwood	2010/0269131 A1	10/2010	Newberry et al.
2007/0150919 A1	6/2007	Morishita	2010/0280641 A1	11/2010	Harkness et al.
2007/0157242 A1	7/2007	Cordray et al.	2010/0293165 A1	11/2010	Eldering et al.
			2010/0309051 A1*	12/2010	Moshfeghi H04W 4/029 342/378

(56)

References Cited

U.S. PATENT DOCUMENTS

2010/0313225 A1 12/2010 Cholas et al.
 2010/0313226 A1 12/2010 Cholas et al.
 2011/0015989 A1 1/2011 Tidwell et al.
 2011/0016479 A1 1/2011 Tidwell et al.
 2011/0016482 A1 1/2011 Tidwell et al.
 2011/0090898 A1 4/2011 Patel et al.
 2011/0093900 A1 4/2011 Patel et al.
 2011/0099017 A1 4/2011 Ure
 2011/0103374 A1 5/2011 Lajoie et al.
 2011/0107364 A1 5/2011 Lajoie et al.
 2011/0107379 A1 5/2011 Lajoie et al.
 2011/0107389 A1 5/2011 Chakarapani
 2011/0110515 A1 5/2011 Tidwell et al.
 2011/0112717 A1 5/2011 Resner
 2011/0138064 A1 6/2011 Rieger et al.
 2011/0163888 A1 7/2011 Goedde
 2011/0167440 A1 7/2011 Greenfield
 2011/0178880 A1 7/2011 Karaoguz et al.
 2011/0178943 A1 7/2011 Motahari et al.
 2011/0197070 A1 8/2011 Mizrah
 2011/0206136 A1 8/2011 Bekedam et al.
 2011/0225619 A1 9/2011 Kesireddy et al.
 2011/0231265 A1 9/2011 Brown et al.
 2011/0235577 A1 9/2011 Hintermeister et al.
 2011/0247029 A1 10/2011 Yarvis et al.
 2011/0264530 A1 10/2011 Santangelo et al.
 2011/0265116 A1 10/2011 Stern et al.
 2011/0286437 A1* 11/2011 Austin H04W 4/02
 370/338
 2011/0307339 A1 12/2011 Russell et al.
 2011/0317977 A1 12/2011 Harris
 2012/0011269 A1 1/2012 Krikorian et al.
 2012/0023535 A1 1/2012 Brooks et al.
 2012/0030363 A1 2/2012 Conrad
 2012/0030716 A1 2/2012 Zhang et al.
 2012/0046049 A1 2/2012 Curtis et al.
 2012/0054785 A1 3/2012 Yang et al.
 2012/0079546 A1 3/2012 Kalidindi et al.
 2012/0084813 A1 4/2012 Dmitriev et al.
 2012/0110620 A1 5/2012 Kilar et al.
 2012/0115501 A1 5/2012 Zheng
 2012/0124606 A1 5/2012 Tidwell et al.
 2012/0151549 A1 6/2012 Kumar et al.
 2012/0159603 A1 6/2012 Queck
 2012/0167173 A1 6/2012 Nadalin et al.
 2012/0202447 A1* 8/2012 Edge H04W 4/02
 455/404.2
 2012/0222081 A1 8/2012 Schaefer et al.
 2012/0302259 A1* 11/2012 Busch H04W 4/029
 455/456.3
 2012/0330759 A1 12/2012 Aggarwal et al.
 2013/0023247 A1* 1/2013 Bolon H04W 4/029
 455/414.1
 2013/0045681 A1 2/2013 Dua
 2013/0046623 A1* 2/2013 Moritz G06Q 30/02
 705/14.53
 2013/0081097 A1 3/2013 Park et al.
 2013/0095848 A1 4/2013 Gold et al.
 2013/0100818 A1 4/2013 Qiu et al.
 2013/0227283 A1 8/2013 Williamson et al.
 2013/0227608 A1 8/2013 Evans et al.
 2013/0254787 A1 9/2013 Cox et al.
 2013/0347089 A1 12/2013 Bailey et al.
 2014/0020017 A1 1/2014 Stern et al.
 2014/0046624 A1 2/2014 Miettinen
 2014/0066098 A1 3/2014 Stern et al.
 2014/0215506 A1 7/2014 Kalmes et al.
 2014/0282721 A1 9/2014 Kuncl et al.
 2014/0309868 A1 10/2014 Ricci
 2014/0359649 A1 12/2014 Cronk et al.
 2015/0058883 A1 2/2015 Tidwell et al.
 2015/0058909 A1 2/2015 Miller et al.

2015/0094098 A1 4/2015 Stern et al.
 2015/0103685 A1 4/2015 Butchko et al.
 2015/0106846 A1 4/2015 Chen et al.
 2015/0189377 A1 7/2015 Wheatley et al.
 2015/0365833 A1 12/2015 Stafford et al.
 2016/0019103 A1 1/2016 Basra
 2016/0127185 A1 5/2016 McAllister
 2017/0164378 A1 6/2017 Gunasekara et al.

OTHER PUBLICATIONS

Miao , et al., “Distributed interference-aware energy-efficient power optimization,” IEEE Transactions on Wireless Communications, Apr. 2011, vol. 10 (4), pp. 1323-1333.
 Cisco Intelligent Network Architecture for Digital Video—SCTE Cable-Tec Expo 2004 information page, Orange County Convention Center, Jun. 2004, 24 pages.
 Deering et al., Internet Protocol, Version 6 (Ipv6) Specification, IETF RFC 2460 (Dec. 1998).
 Internet Protocol DARPA Internet Program Protocol Specification, IETF RFC 791 (Sep. 1981).
 Kanouff, Communications Technology: Next-Generation Bandwidth Management—The Evolution of the Anything-to-Anywhere Network, 8 pages, Apr. 1, 2004.
 OpenVision Session Resource Manager—Open Standards-Based Solution Optimizes Network Resources by Dynamically Assigning Bandwidth in the Delivery of Digital Services article, 2 pages, (copyright 2006), (<http://www.imake.com/hopenvision>).
 Griffith, et al., Resource Planning and Bandwidth Allocation in Hybrid Fiber-Coax Residential Networks, National Institute of Standards and Technology (NIST), 10 pages, no date.
 Lab—“Digital Video In-Stream Ad Format Guidelines,” 23 pages, released Jan. 8, 2016.
 Lab—RTB Project—“Open RTB API Specification Version 2.4” (Final Draft) dated Mar. 2016, 75 pages.
 Lab—RTB Project—“Open RTB Dynamic Native Ads API Specification Version 1” , 35 pages, dated Feb. 2015.
 Lab—RTB Project—“Open RTB Dynamic Native Ads API Specification Version 1.1” dated Mar. 2016, 36 pages.
 Lab—“Traffic Fraud: Best Practices for Reducing Risk to Exposure”, 12 pages, dated Jan. 30, 2014.
 Lab “Open Direct API Specification Version 1.0”, 95 pages, finalized Jan. 2015.
 Informal Standard, Document: id3v2.3, by: M. Nilsson, dated Feb. 3, 1999, 39 pages, <http://id3.org/id3v2.3.0>.
 JICWEBS “Traffic Fraud: Best Practices for Reducing Risk to Exposure”, 14 pages, Version 1, Issued Jun. 2015.
 Motorola DOCSIS Cable Module DCM 2000 specifications, 4 pages, copyright 2001.
 Open Cable Specification entitled “Enhanced TV Binary Interchange Format 1 0” OC-SP-ETV-131F1.0-106-110128 dated Jan. 28, 2011, 408 pages.
 OpenVision Session Resource Manager features and information, 2 pages, no date, (<http://www.imake.com/hopenvision>).
 SCTE 130-1 2013. Part 1: Digital Program Insertion—Advertising Systems Interfaces, Part 1—Advertising Systems Overview, 20 pages.
 SCTE Standards Document ANSI/SCTE 118-2 2007 entitled “Program-Specific Ad Insertion—Content Provider to Traffic Communication Applications Data Model,” 20 pages.
 SCTE Standards Document ANSI/SCTE 130-2 2014 entitled “Digital Program Insertion—Advertising Systems Interfaces, Part 2—Core Data Elements,” 78 pages.
 Tandberg Television specification entitled “AdPoint.RTM. Advanced Advertising Platform” dated Mar. 2008, 2 pages.
 UTF-32, IBM, retrieved from <http://publib.boulder.ibm.com/infocenter/iserics/v5r3/index.jsp?topic=%2Fnl%2Fbagsutf32.htm> on Aug. 28, 2013.

* cited by examiner

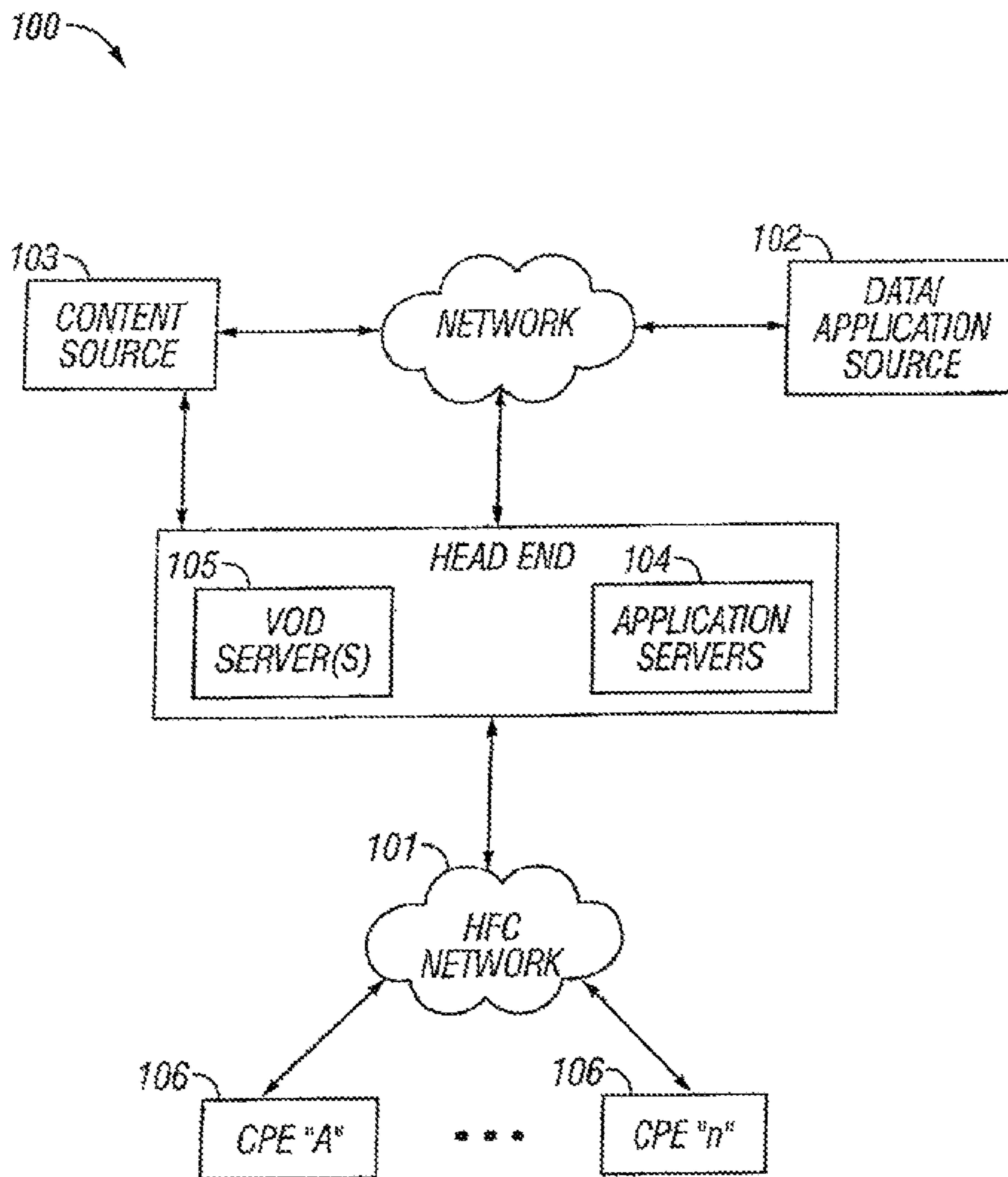

FIG. 1

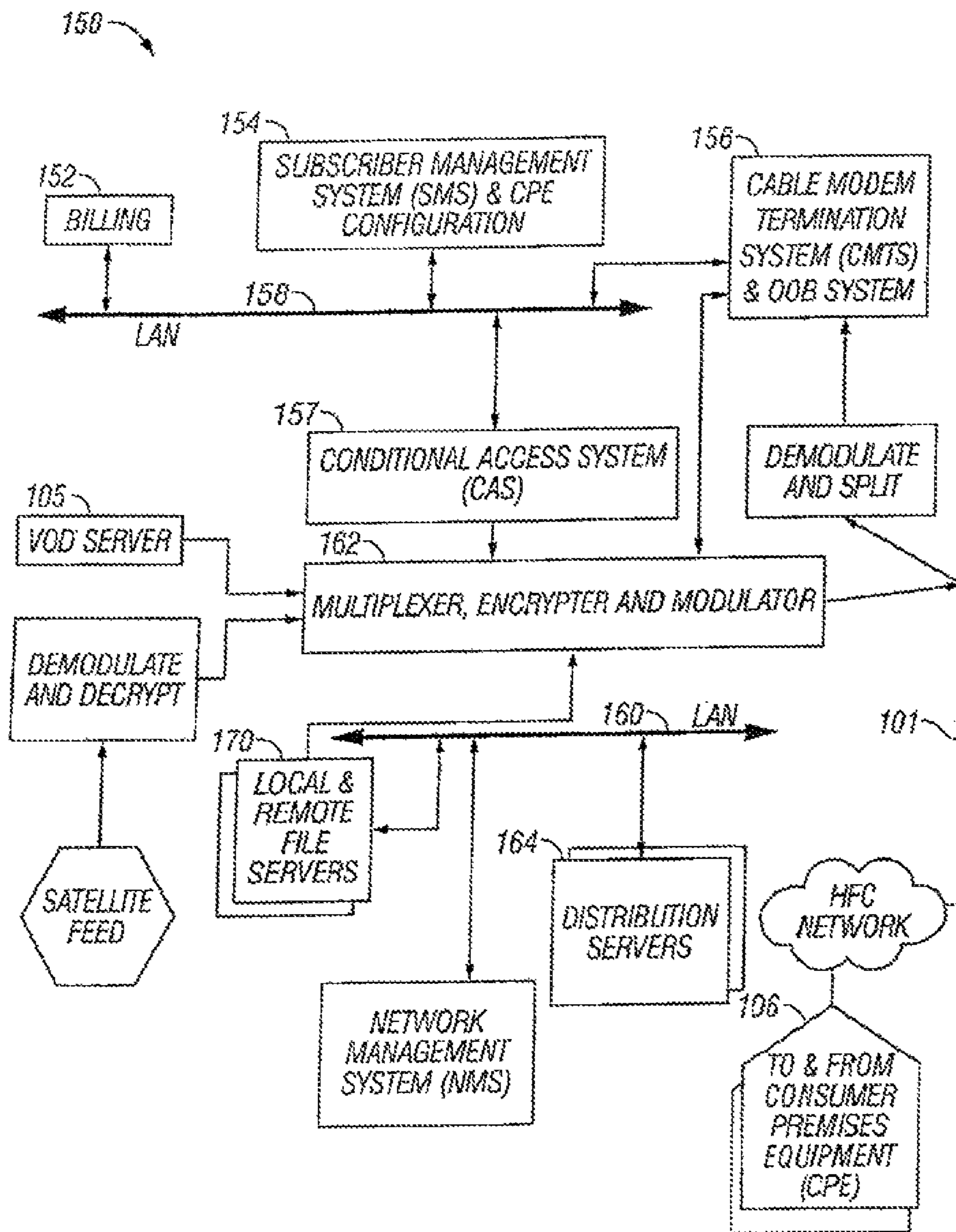

FIG. 1a

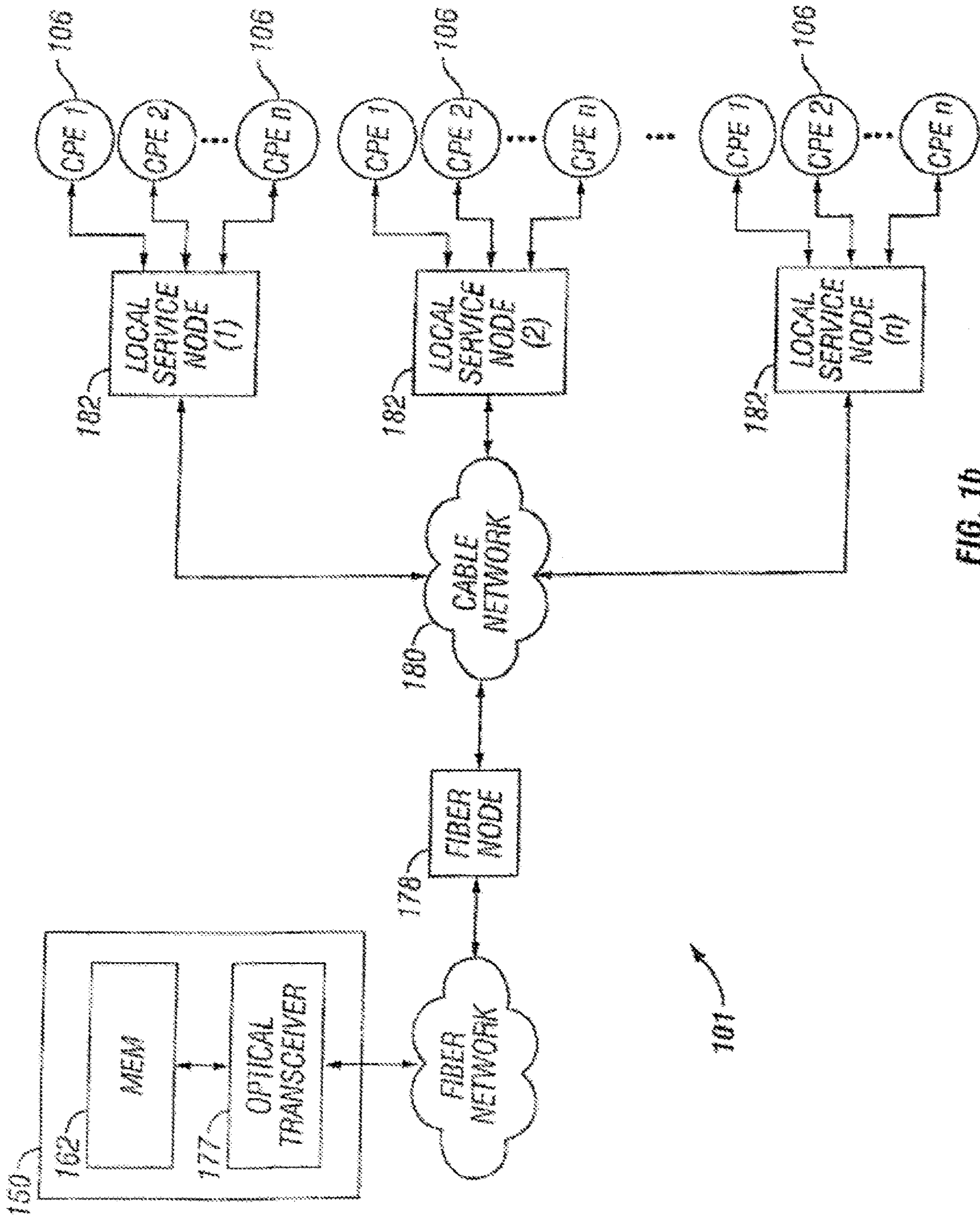

FIG. 1b

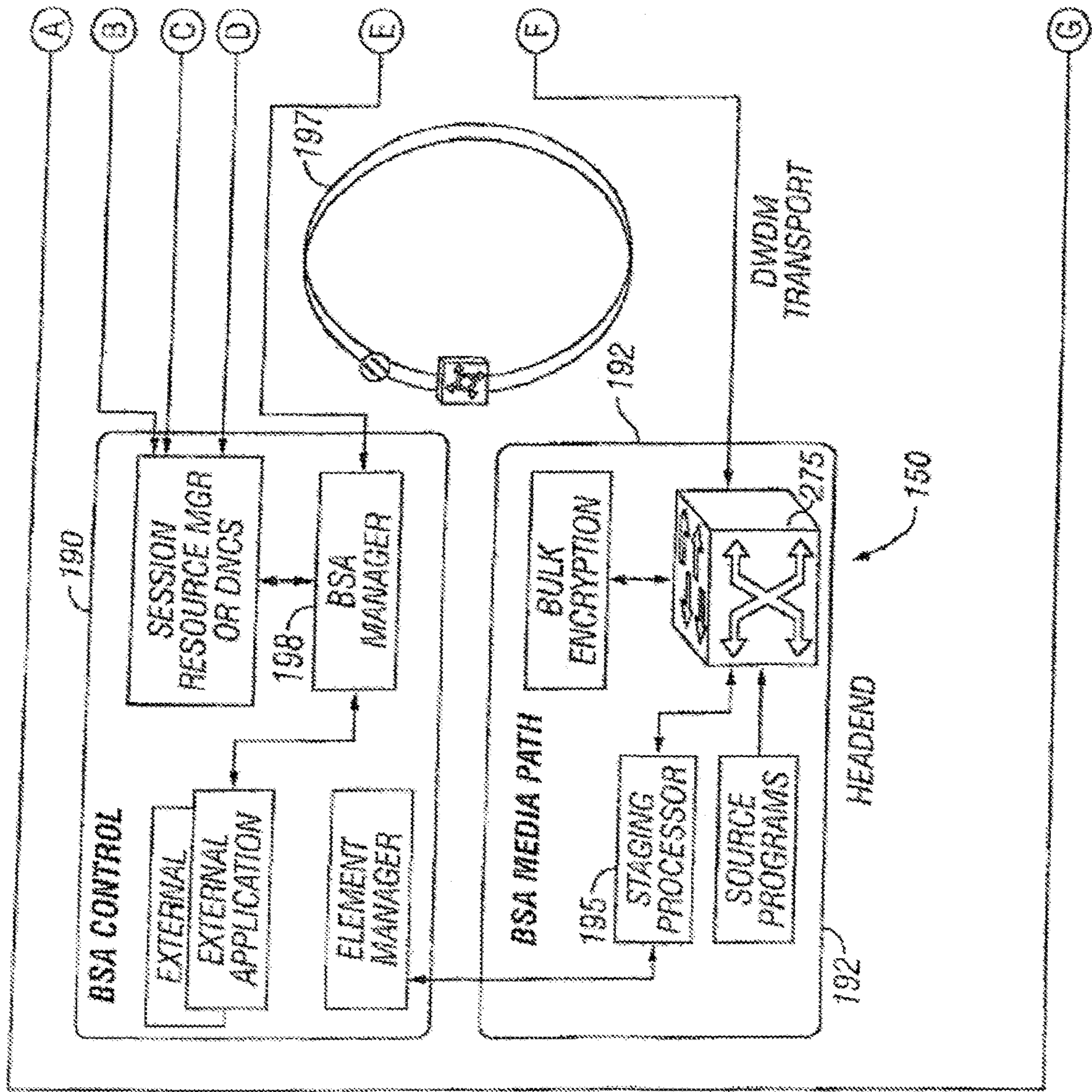

FIG. 1c

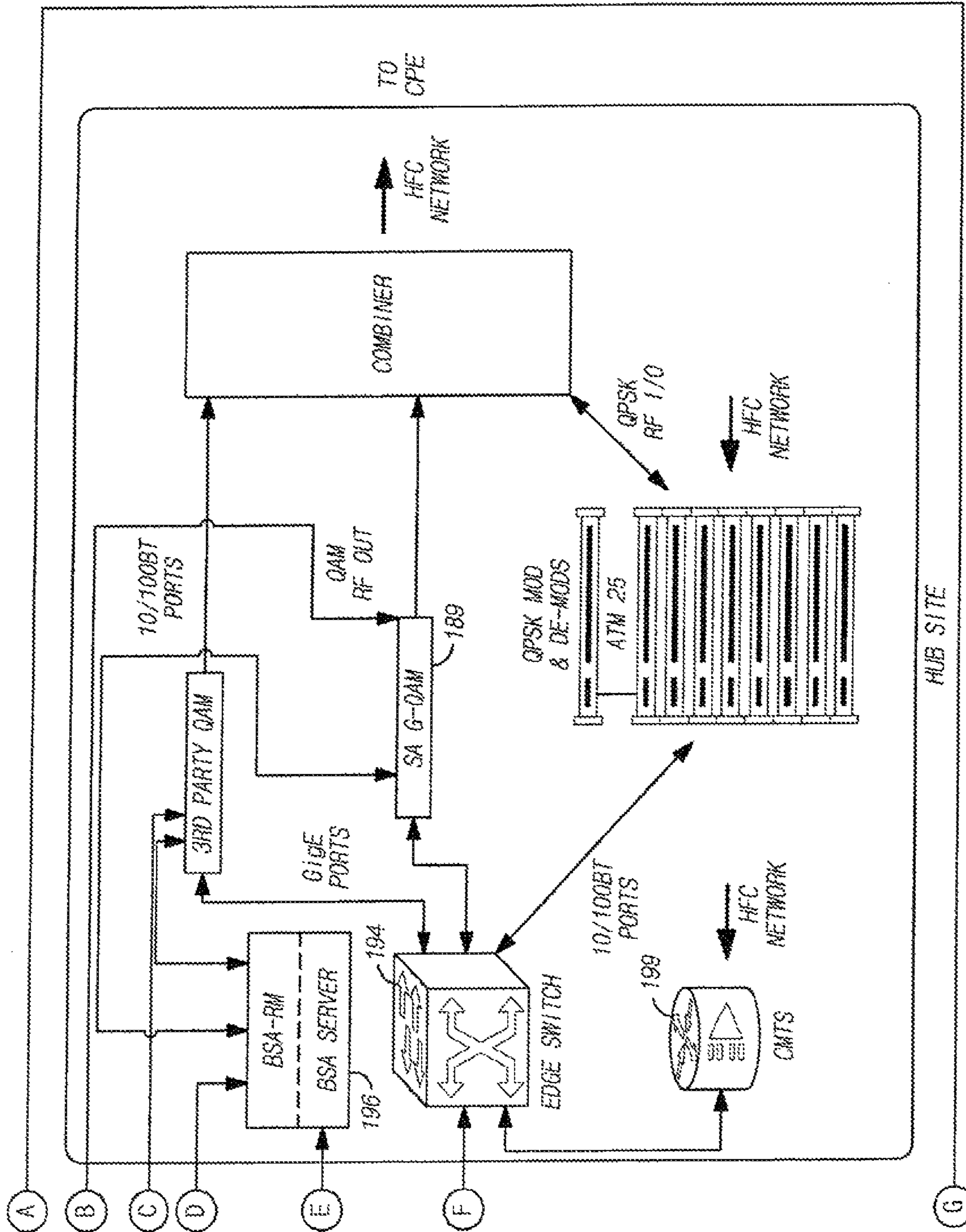

FIG. 1c
(Continued)

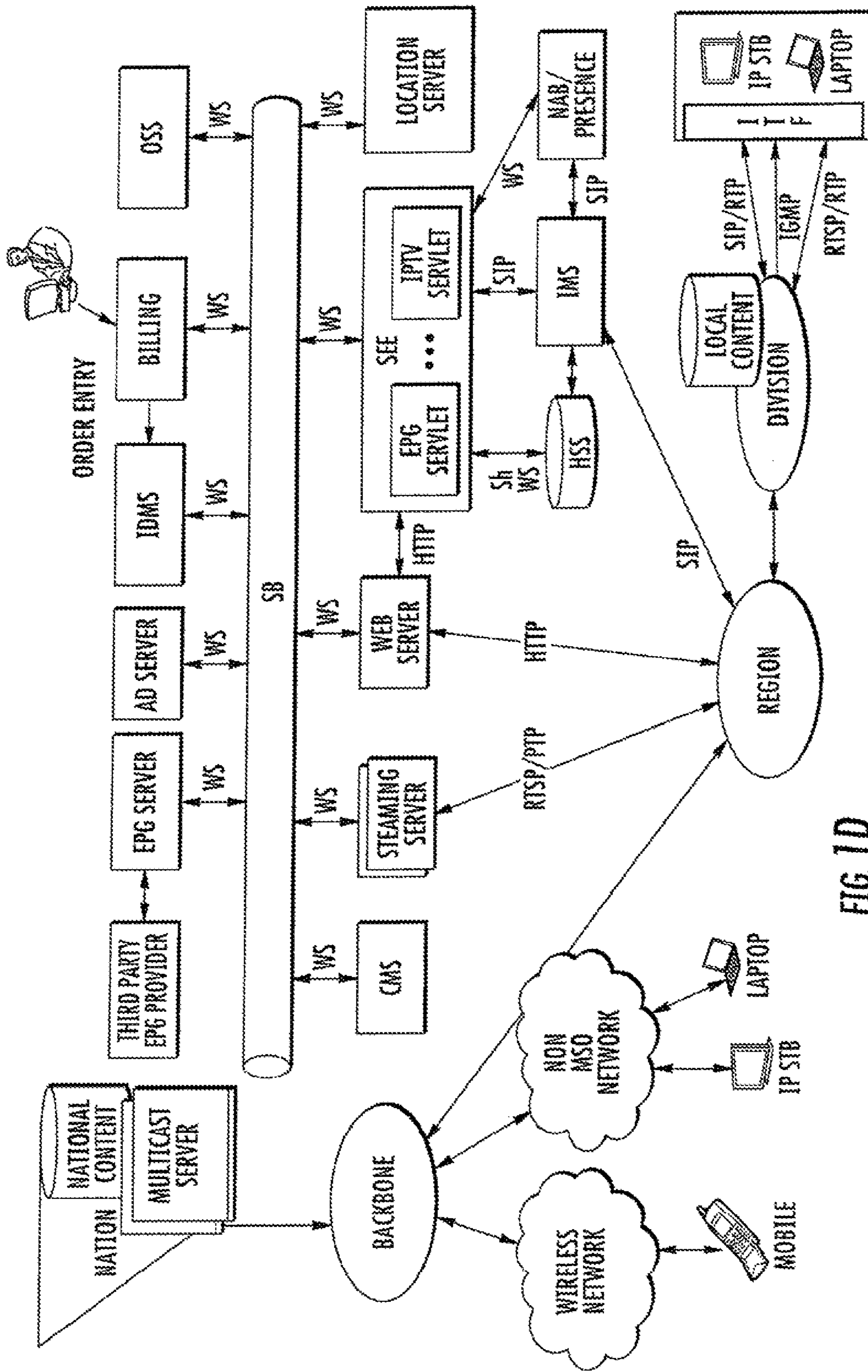

FIG. 1D

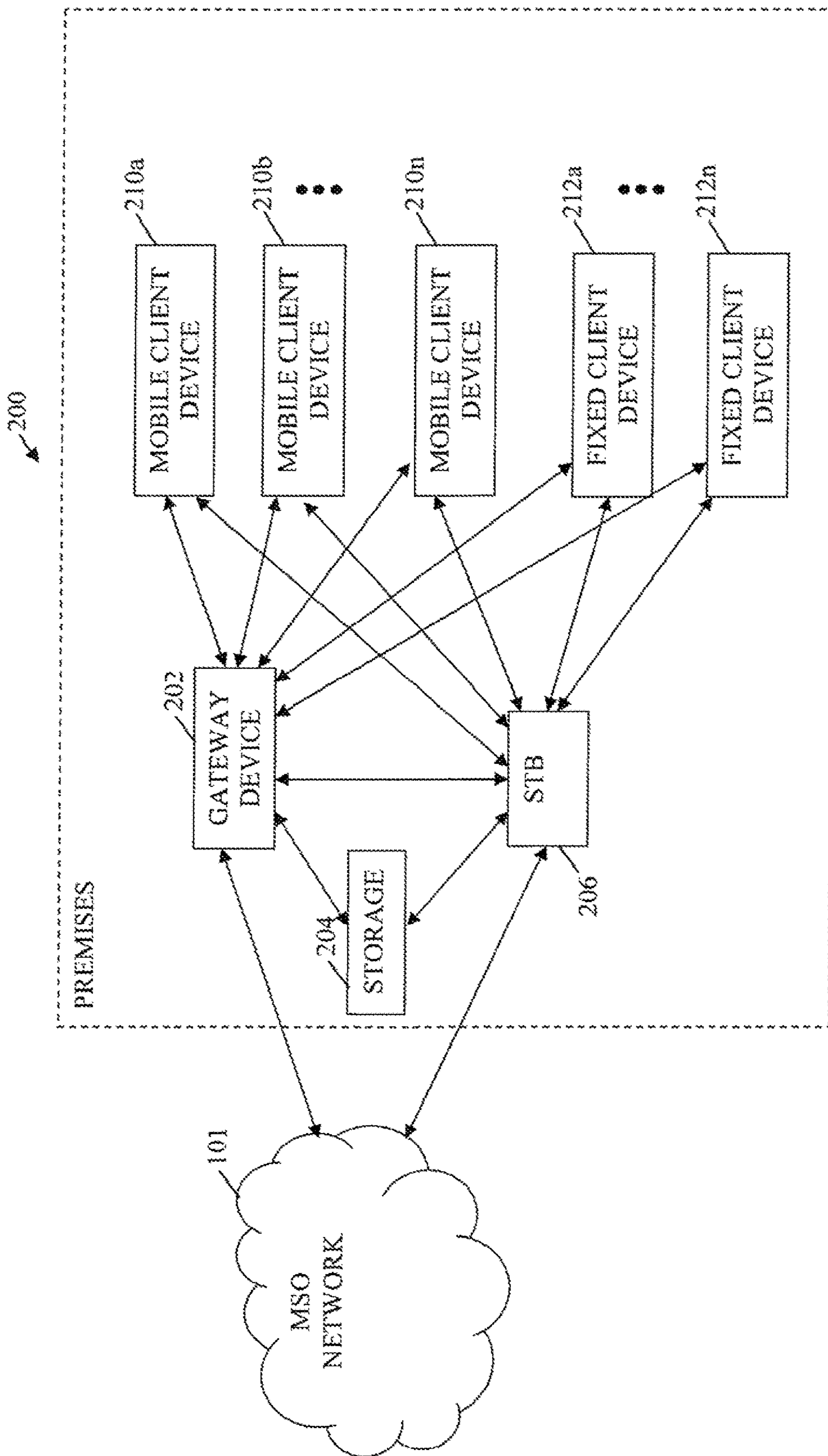

FIG. 2

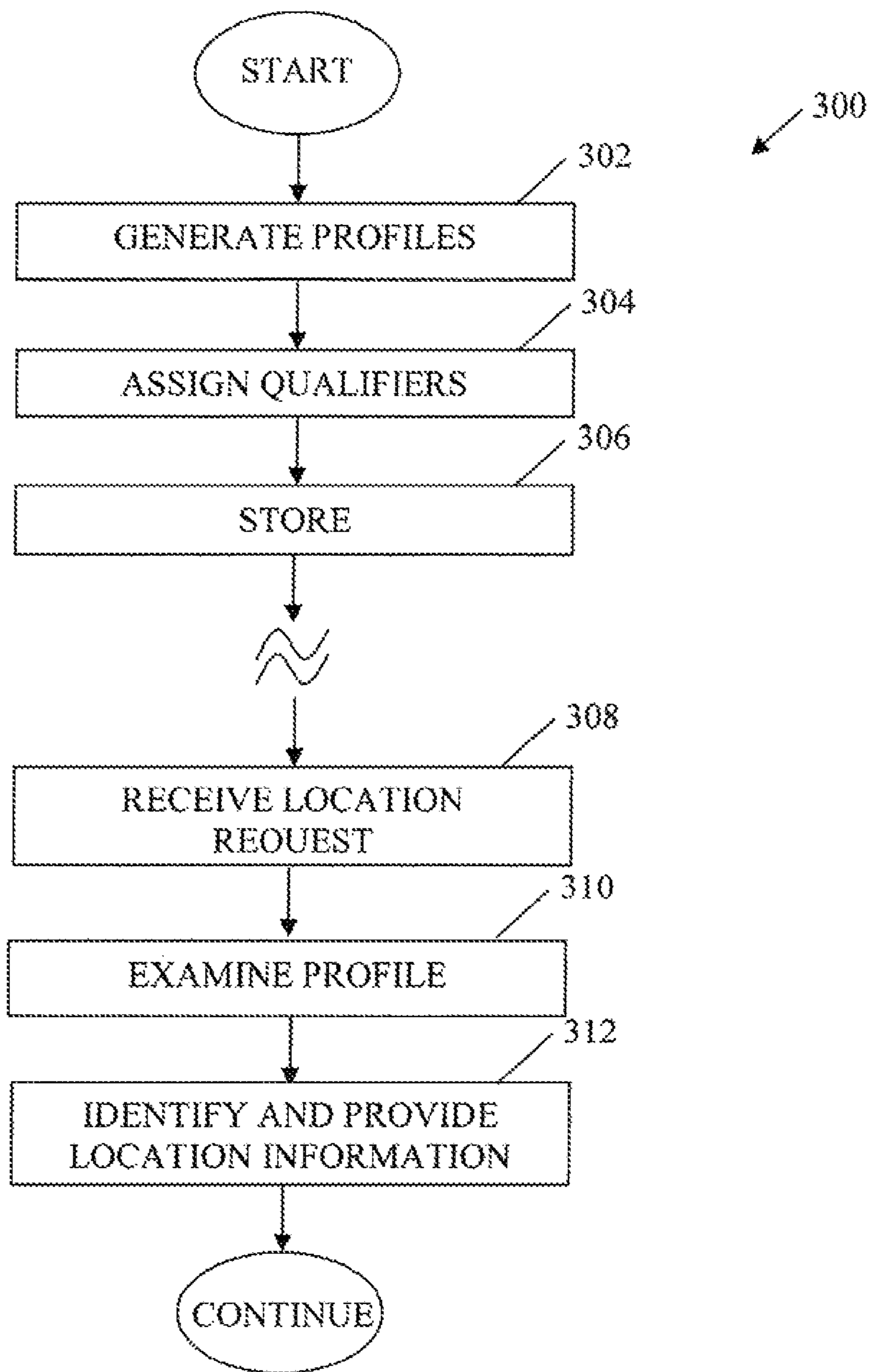

FIG. 3

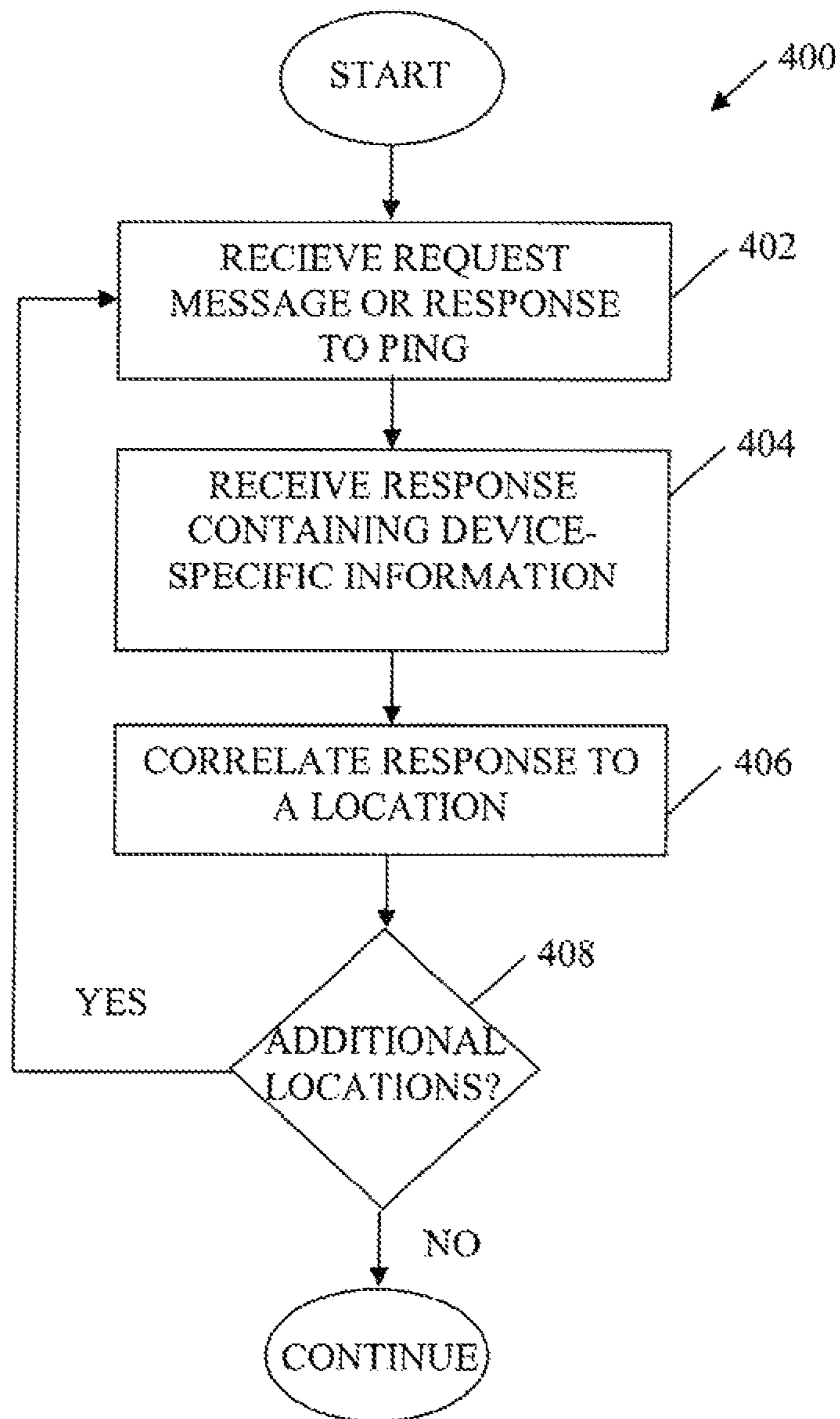

FIG. 4

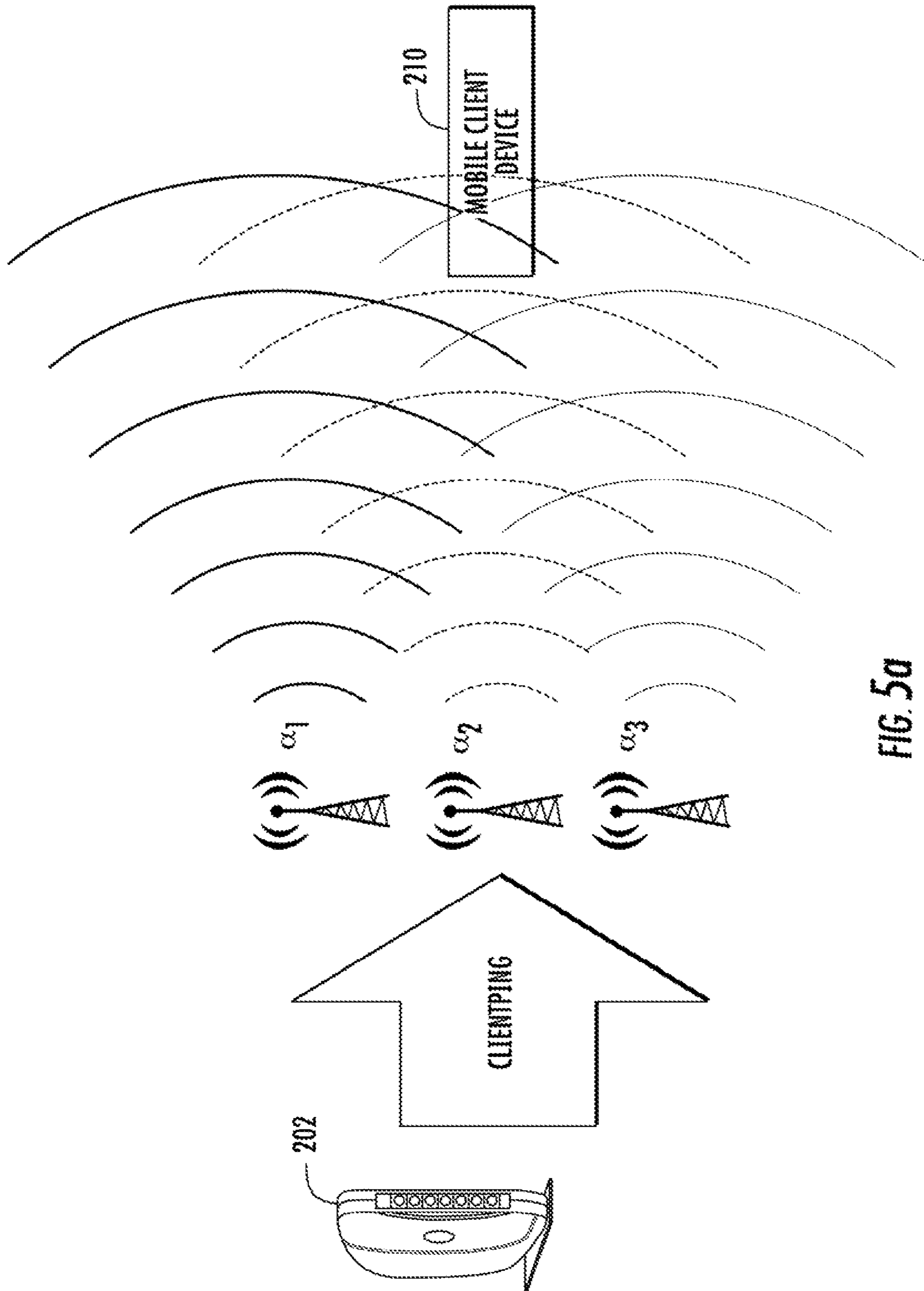

FIG. 5a

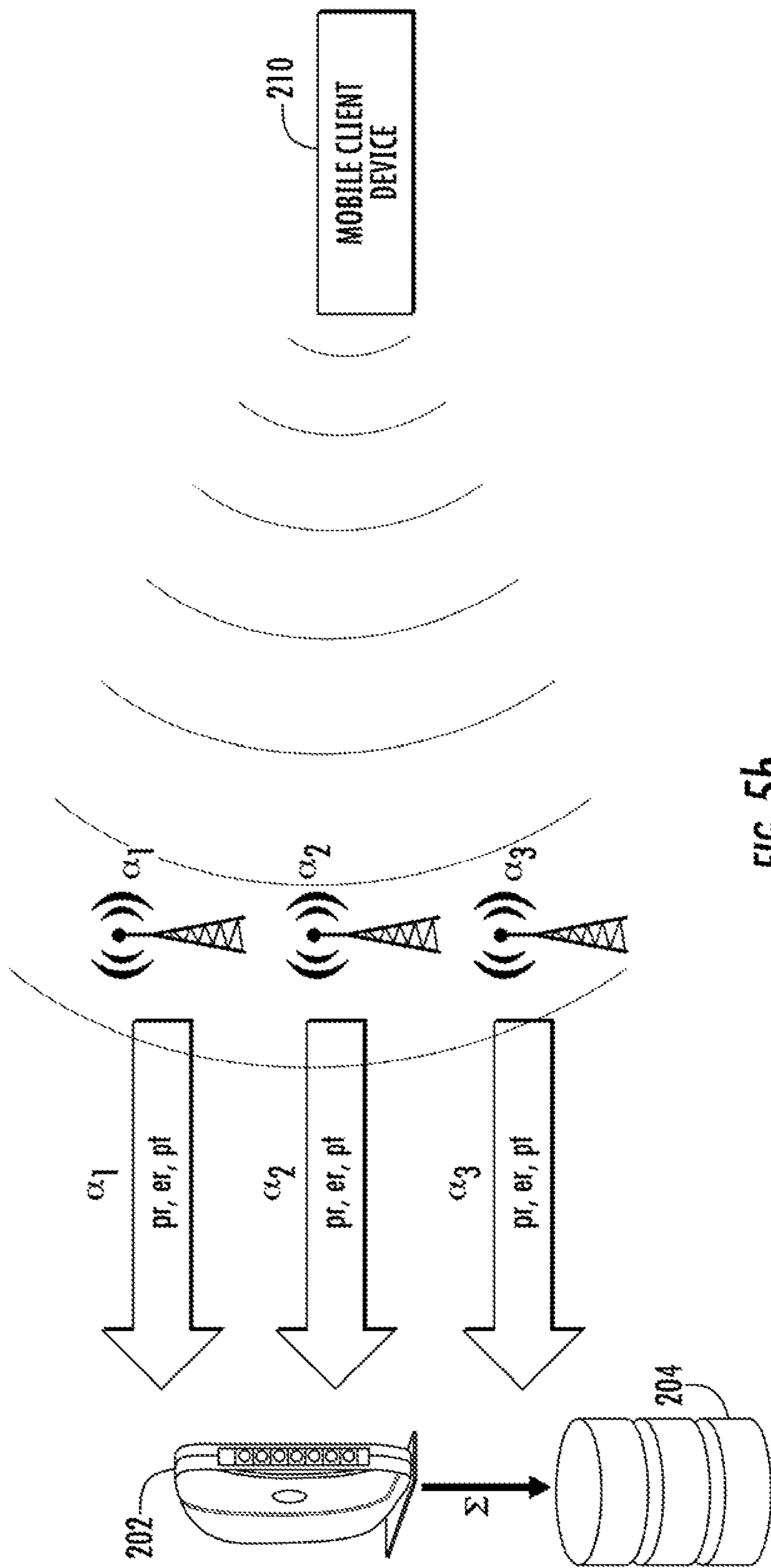

FIG. 5b

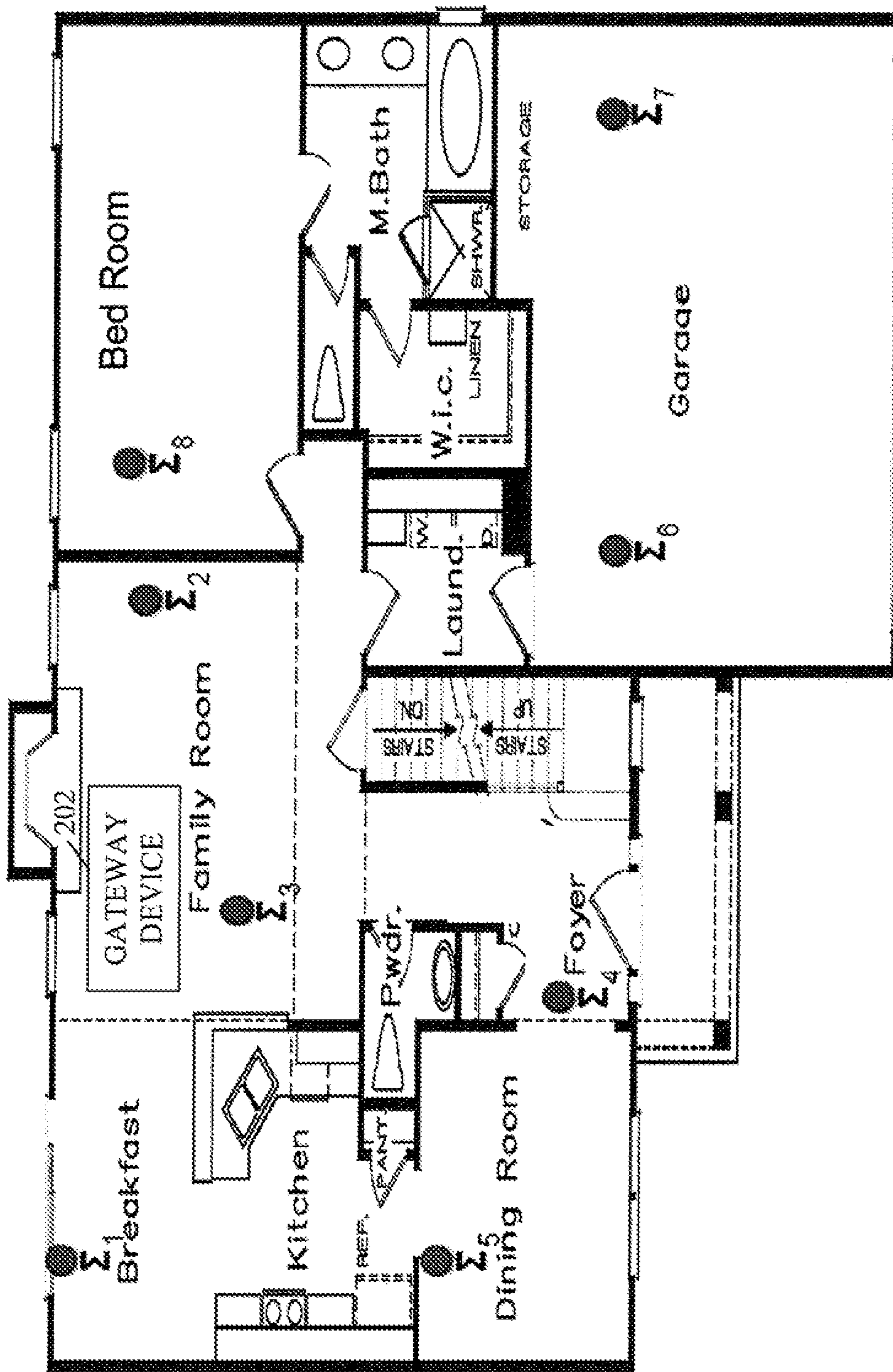

FIG. 6

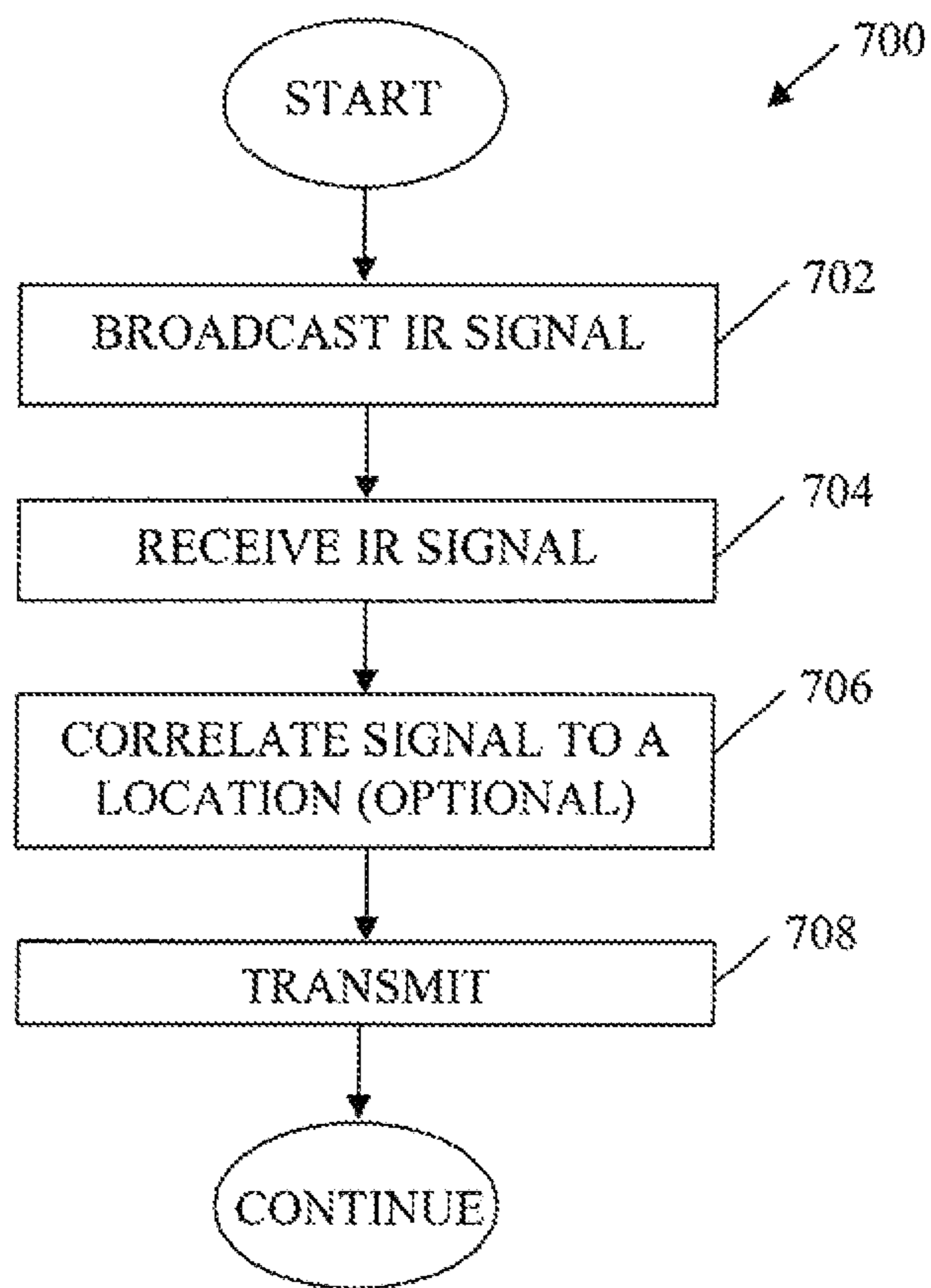

FIG. 7

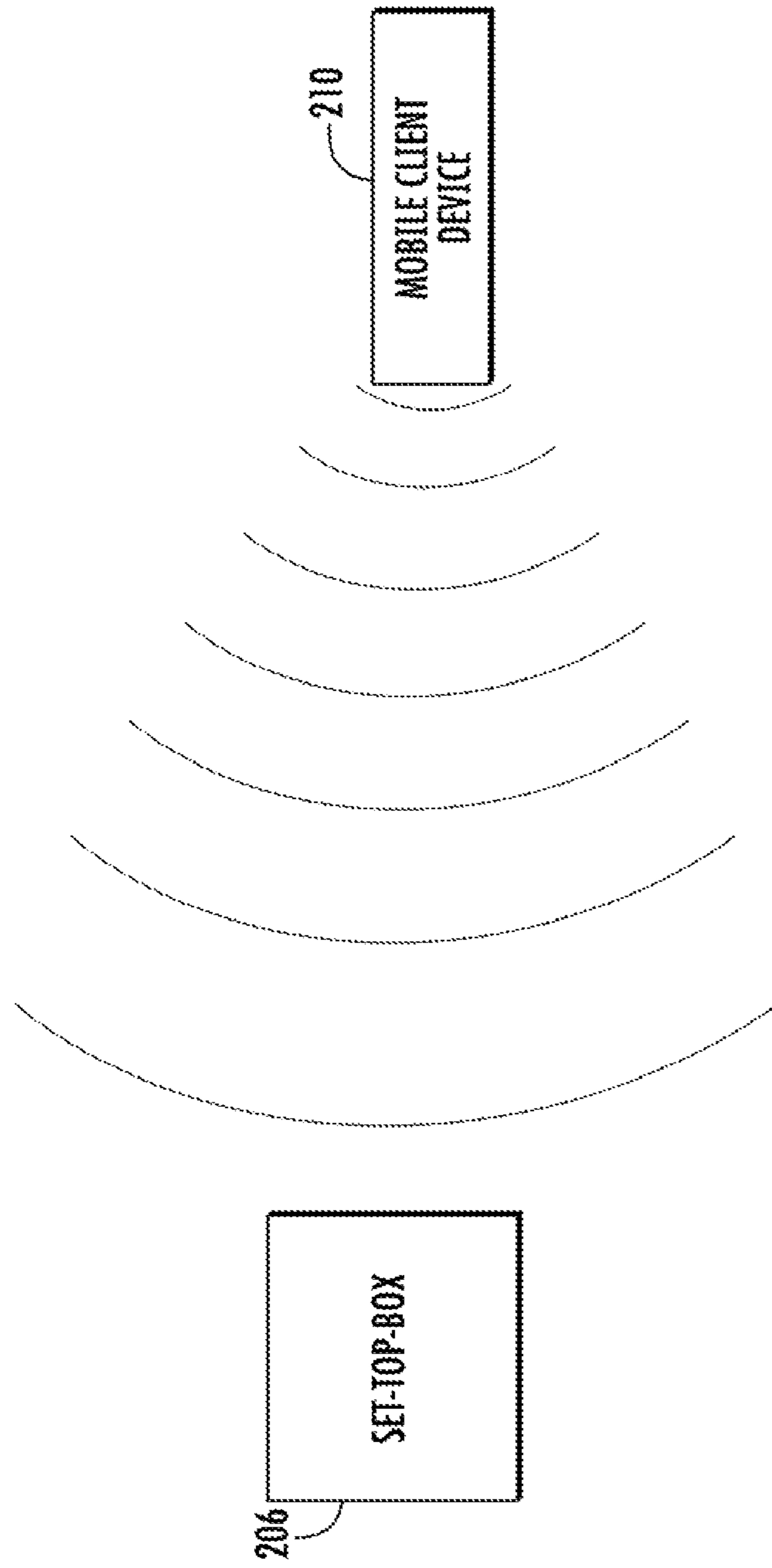

FIG. 8

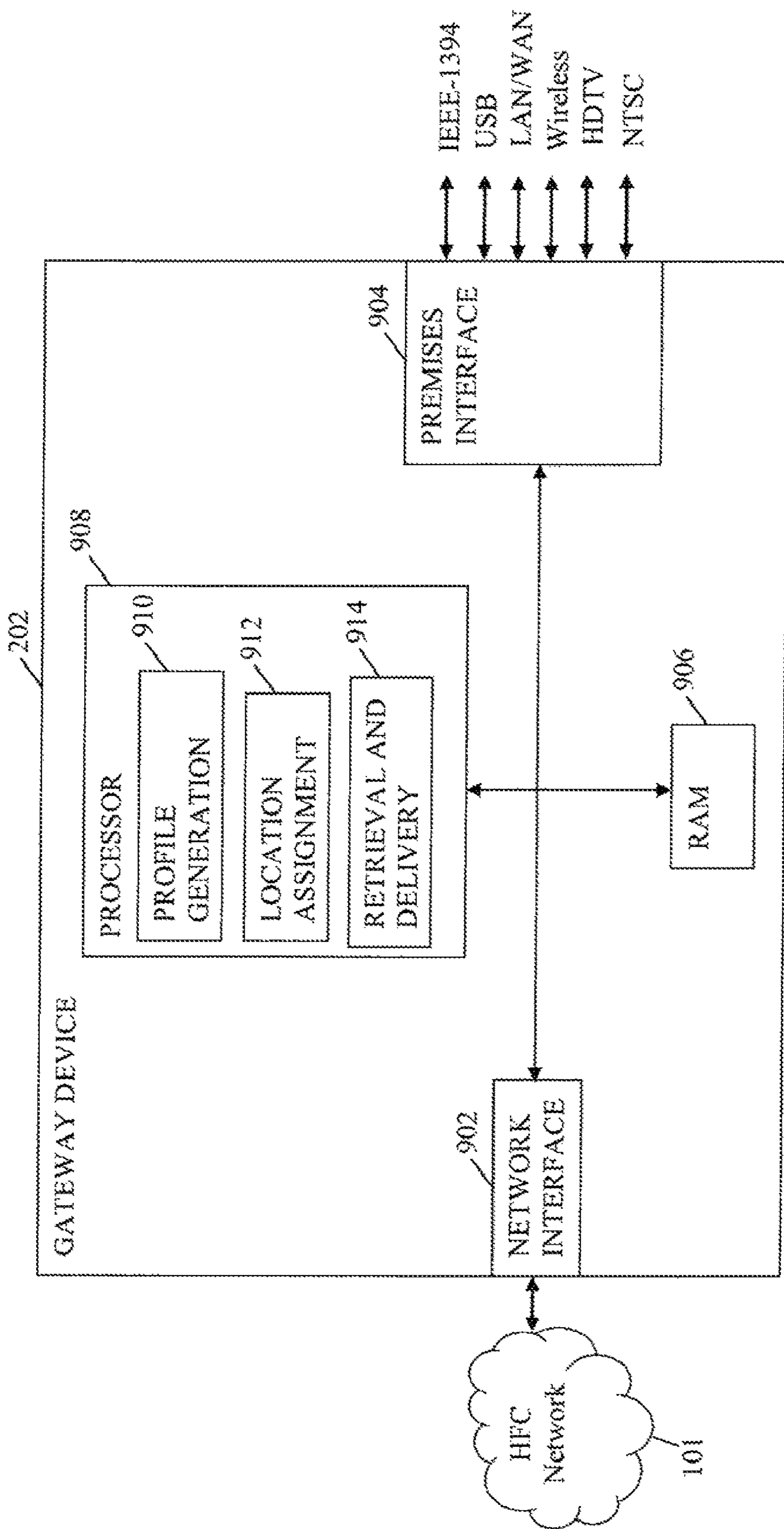

FIG. 9

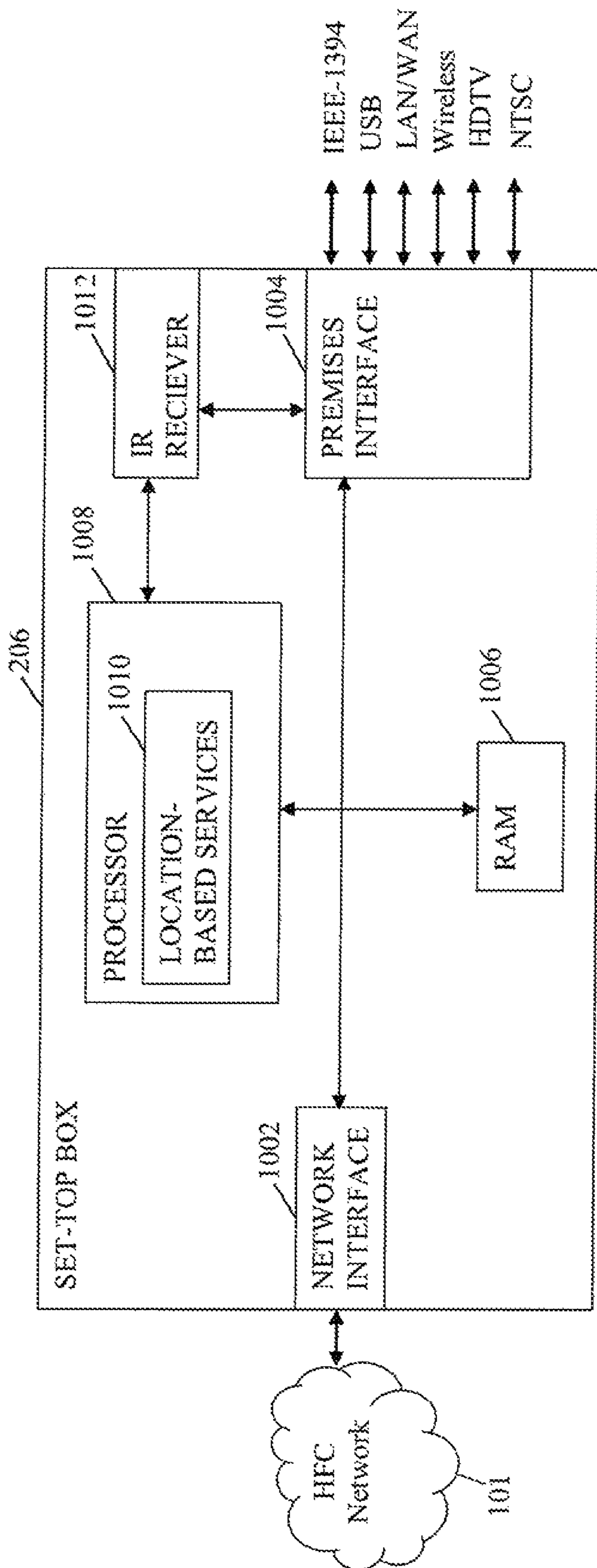

FIG. 10

**APPARATUS AND METHODS FOR
ENABLING LOCATION-BASED SERVICES
WITHIN A PREMISES**

PRIORITY

This application is a divisional of and claims priority to co-owned and co-pending U.S. patent application Ser. No. 14/511,079 of the same title filed Oct. 9, 2014, issuing as U.S. Pat. No. 9,788,149 on Oct. 10, 2017, which is a divisional of and claims priority to co-owned U.S. patent application Ser. No. 13/600,064 of the same title filed Aug. 30, 2012, issued as U.S. Pat. No. 8,862,155 on Oct. 14, 2014, each of which is incorporated herein by reference in its entirety.

COPYRIGHT

A portion of the disclosure of this patent document contains material that is subject to copyright protection. The copyright owner has no objection to the facsimile reproduction by anyone of the patent document or the patent disclosure, as it appears in the Patent and Trademark Office patent files or records, but otherwise reserves all copyright rights whatsoever.

BACKGROUND OF THE INVENTION

1 Field of Invention

The invention relates generally to the field of data and content distribution and delivery. In one exemplary aspect, the invention relates to enabling location identification services within a premises.

2. Description of Related Technology

Content distribution networks (such as e.g., Cable Television (CATV), satellite, or hybrid fiber/copper (HFCu) systems) provide content from various content sources at a network headend to a plurality of subscriber devices. In a typical “managed” network, a network operator (e.g., multiple systems operator or MSO) provides access to content via the network. Generally, the MSO provides audio/video content to subscribers from the network headend via the distribution network.

Recent advances in digital information processing and technology have made a wide range of additional services and functions available for delivery to consumers at various types of devices for very reasonable prices or subscription fees. These services and functions include delivery of digital content or programming (movies, etc.), digital video-on-demand (VOD) services, personal video recorder (PVR) and networked PVR (nPVR) services, Internet Protocol television (IPTV), digital media playback and recording, as well as high speed Internet access (including so-called “Internet TV”, where television programming is delivered over the Internet), IP-based telephony (e.g., VoIP), and access to client applications via mobile devices. Other services available to network users include without limitation access to, and recording of, digital music (e.g., MP3 files), and submission of “organic” media (e.g., home-grown Youtube™ videos, etc.).

Currently, many of these services are provided to users via a wide variety of different equipment environments and delivery paradigms including, inter alia, cable or satellite modems or QAMs, HFCu (i.e., Hybrid Fiber-copper distri-

bution via indigenous POST/PSTN and/or coaxial wiring in a premises), optical fiber such as FTTC, FTTH, etc., Wi-Fi™ hubs, Ethernet hubs, gateways, switches, and routers, and to a plurality of user equipment types (e.g., set-top boxes, personal (desktop) computers, laptop computers, other mini-computers such as so-called “netbooks” and mini-notebook computers, and/or other devices). Recent advances in consumer electronics have also led to the widespread introduction of a variety of portable media devices (PMDs) such as, inter alia, portable digital music devices such as the well known Apple iPod™ and other so-called “MP3 players”, cellular telephones/smartphones, handheld computers, tablets such as the Kindle™ and Nook™ and iPad™, and personal digital assistants (PDA), which allow users to store and playback audio and video files.

Various device applications provide or incorporate services which vary based on a location of a portable media device (or user thereof) within a given premises. For example, certain applications may have modified volume, brightness, etc. settings based on what room a person is in. Additionally, power-saving systems rely on a location of a person within the home. For example, if it can be determined that no one is in e.g., the family room, power to a rendering or other device in that room may be cut. These systems, however, require a user to manually enter a location via a user interface or otherwise require advanced detection technologies (e.g., infrared or motion detectors) to be installed within a premises.

Hence, methods and apparatus are needed which enable location-based services to function independent of manual entry of a location and using services and functions of devices currently existing within a home network. Such location identification methods and apparatus would ideally be provided across multiple client devices within a premises, and would be readily downloadable or made otherwise accessible to existing user devices.

SUMMARY OF THE INVENTION

The present invention provides, inter alia, apparatus and methods for enabling location identification services within a premises.

In a first aspect of the invention, a method of providing location-based services within a consumer premises is disclosed. In one embodiment, the method includes generating a plurality of profiles, each of said plurality of profiles comprising a plurality of device-specific data obtained from respective individual ones of a plurality of devices within said consumer premises. In one variant, the method further includes: assigning an identification of a location within said consumer premises to each of said profiles; storing said plurality of profiles with said respective assigned identification at a storage entity; receiving a location request from an application running on at least one of said plurality of devices within said consumer premises, said location request comprising a plurality of second device-specific data, said second device-specific data being specific to said at least one of said plurality of devices within said consumer premises; and in response to said request, examining said plurality of second device-specific data and said plurality of profiles to determine an identification indicative of a current location of said at least one device within said consumer premises.

In a second aspect of the invention, a method of generating a client device-specific profile is disclosed. In one embodiment, the profile relates a client device to a position thereof within a given area, and said method includes:

3

transmitting at least one request signal from a gateway device to the client device, said at least one request signal being transmitted to said client device when said client device is located at a position within said given area; receiving, in response to said transmitted at least one request signal, a response signal from said client device indicating one or more device-specific characteristics; and storing a profile comprising an association of said one or more device-specific characteristics to said position within said given area.

In a third aspect of the invention, a method of correlating a mobile client device to a particular location within a user premises is disclosed. In one embodiment, the method comprises: (i) receiving from an intermediary device a first communication, the first communication comprising information identifying the intermediary device and the mobile client device, (ii) evaluating the information identifying the intermediary device against pre-stored information associating a plurality of intermediary devices to individual ones of known locations to determine the particular location of the intermediary device, and (iii) correlating the mobile client device to the particular location of the intermediary device.

In a fourth aspect of the invention, a gateway apparatus is disclosed. In one embodiment, the gateway apparatus comprises: at least one interface configured for wireless communication within a consumer premises, a processor configured to run at least one computer program thereon, and a storage apparatus in data communication with the processor and the at least one interface and having the at least one computer program stored thereon, the at least one program comprising a plurality of instructions which are configured to, when executed by the processor: (i) generate a device profile for each of a plurality of mobile devices associated to the consumer premises, each of the device profiles correlating a particular mobile device to a particular location within the premises, (ii) for each of the particular locations, assign an identifier, (iii) associate the plurality of profiles with the respective assigned identifiers, (iv) receive a communication from an individual one of the plurality of mobile devices via the at least one interface, and (v) utilize information within the communication to identify a profile associated to the individual one of the mobile devices, the profile associated to a particular one of the plurality of locations within the premises.

In a fifth aspect of the invention, a mobile user wireless device configured for location-specific operation is disclosed. In one embodiment, the device includes: a processor; a wireless transceiver in data communication with the processor; and a storage device in data communication with the processor and having a computer program disposed thereon. In one variant, the program is configured to, when executed: generate, in response to a first transmission received at the transceiver, a reply uniquely identifying the mobile device; cause transmission of the reply to a gateway device; receive a second transmission including location information of the mobile device within a premises; and based at least in part on the location information, cause adjustment of at least one user interface so as to provide at least one location-specific content element to a user of the device.

In a sixth aspect of the invention, a system configured for location-specific operation of one or more client or user devices is disclosed.

In a seventh aspect of the invention, a computer readable apparatus having at least one program disposed thereon is

4

disclosed. In one embodiment, the at least one program is configured for location-specific operation of one or more client or user devices.

These and other aspects of the invention shall become apparent when considered in light of the disclosure provided herein.

BRIEF DESCRIPTION OF THE DRAWINGS

FIG. 1 is a functional block diagram illustrating an exemplary HFC cable network configuration useful with the present invention.

FIG. 1a is a functional block diagram illustrating one exemplary HFC cable network headend configuration useful with the present invention.

FIG. 1b is a functional block diagram illustrating one exemplary local service node configuration useful with the present invention.

FIG. 1c is a functional block diagram illustrating one exemplary broadcast switched architecture (BSA) network useful with the present invention.

FIG. 1d is a functional block diagram illustrating one exemplary packetized content delivery network architecture useful with the present invention.

FIG. 2 is a functional block diagram illustrating one exemplary embodiment of a premises network architecture for enabling location identification services.

FIG. 3 is a logical flow diagram illustrating an exemplary embodiment of a method for enabling location identification services.

FIG. 4 is a logical flow diagram illustrating an exemplary embodiment of a method of profiling a plurality of devices within a premises.

FIG. 5a is an illustration of an exemplary communication useful in performance of the method of FIG. 4.

FIG. 5b is an illustration of a second exemplary communication useful in performance of the method of FIG. 4.

FIG. 6 is an illustration of a consumer premises having one or more locations therein identified according to the method of FIG. 4.

FIG. 7 is a logical flow diagram illustrating a second exemplary embodiment of a method of profiling a plurality of devices within a premises.

FIG. 8 is an illustration of an exemplary communication useful in performance of the method of FIG. 7.

FIG. 9 is a block diagram illustrating an exemplary embodiment of a gateway device for use in providing location identification services within a premises.

FIG. 10 is a block diagram illustrating an exemplary embodiment of a set-top box for use in providing location identification services within a premises.

All Figures© Copyright 2012 Time Warner Cable, Inc. All rights reserved.

DETAILED DESCRIPTION OF THE INVENTION

Reference is now made to the drawings wherein like numerals refer to like parts throughout.

As used herein, the term “application” refers generally and without limitation to a unit of executable software that implements a certain functionality or theme. The themes of applications vary broadly across any number of disciplines and functions (such as on-demand content management, e-commerce transactions, brokerage transactions, home entertainment, calculator etc.), and one application may have more than one theme. The unit of executable software

generally runs in a predetermined environment; for example, the unit could comprise a downloadable Java Xlet™ that runs within the JavaTV™ environment.

As used herein, the terms “client device” and “end user device” include, but are not limited to, set-top boxes (e.g., DSTBs), gateways, modems, personal computers (PCs), and minicomputers, whether desktop, laptop, or otherwise, and mobile devices such as handheld computers, PDAs, personal media devices (PMDs), tablets, and smartphones.

As used herein, the term “codec” refers to a video, audio, or other data coding and/or decoding algorithm, process or apparatus including, without limitation, those of the MPEG (e.g., MPEG-1, MPEG-2, MPEG-4/H.264, etc.), Real (Real-Video, etc.), AC-3 (audio), DivX, XVID/ViDX, Windows Media Video (e.g., WMV 7, 8, 9, 10, or 11), ATI Video codec, or VC-1 (SMPTE standard 421M) families.

As used herein, the term “computer program” or “software” is meant to include any sequence or human or machine cognizable steps which perform a function. Such program may be rendered in virtually any programming language or environment including, for example, C/C++, Fortran, COBOL, PASCAL, assembly language, markup languages (e.g., HTML, SGML, XML, VoXML), and the like, as well as object-oriented environments such as the Common Object Request Broker Architecture (CORBA), Java™ (including J2ME, Java Beans, etc.), Binary Runtime Environment (e.g., BREW), and the like.

The terms “consumer premises equipment (CPE)” and “host device” refer without limitation to any type of electronic equipment located within a consumer’s or user’s premises and connected to a network. The term “host device” includes terminal devices that have access to digital television content via a satellite, cable, or terrestrial network. The host device functionality may be integrated into a digital television (DTV) set. The term “consumer premises equipment” (CPE) includes such electronic equipment such as set-top boxes, televisions, Digital Video Recorders (DVR), gateway storage devices (Furnace), and ITV Personal Computers.

As used herein, the term “DOCSIS” refers to any of the existing or planned variants of the Data Over Cable Services Interface Specification, including for example DOCSIS versions 1.0, 1.1, 2.0 and 3.0.

As used herein, the term “gateway” includes, without limitation, devices configured to interface with a network, and pass signals to or exchange signals with, another device in communication therewith. Various exemplary gateways are described in, inter alia, co-owned U.S. Pat. No. 7,954,131 issued on May 31, 2011 entitled “PREMISES GATEWAY APPARATUS AND METHODS FOR USE IN A CONTENT-BASED NETWORK”, U.S. patent application Ser. No. 12/582,619 filed on Oct. 20, 2009 and entitled “GATEWAY APPARATUS AND METHODS FOR DIGITAL CONTENT DELIVERY IN A NETWORK”, and U.S. patent application Ser. No. 12/480,597 filed on Jun. 8, 2009 and entitled “MEDIA BRIDGE APPARATUS AND METHODS”, each of the foregoing being incorporated herein by reference in its entirety.

As used herein, the term “headend” refers generally to a networked system controlled by an operator (e.g., an MSO or multiple systems operator) that distributes programming to MSO clientele using client devices. Such programming may include literally any information source/receiver including, inter alia, free-to-air TV channels, pay TV channels, interactive TV, and the Internet.

As used herein, the terms “Internet” and “internet” are used interchangeably to refer to inter-networks including, without limitation, the Internet.

As used herein, the terms “microprocessor” and “digital processor” are meant generally to include all types of digital processing devices including, without limitation, digital signal processors (DSPs), reduced instruction set computers (RISC), general-purpose (CISC) processors, microprocessors, gate arrays (e.g., FPGAs), PLDs, reconfigurable computer fabrics (RCFs), array processors, secure microprocessors, and application-specific integrated circuits (ASICs). Such digital processors may be contained on a single unitary IC die, or distributed across multiple components.

As used herein, the terms “MSO” or “multiple systems operator” refer without limitation to a cable, fiber to the home (FTTH), fiber to the curb (FTTC), satellite, Hybrid Fiber Copper (HFCu), or terrestrial network provider having infrastructure required to deliver services including programming and data over those mediums.

As used herein, the terms “network” and “bearer network” refer generally to any type of telecommunications or data network including, without limitation, hybrid fiber coax (HFC) networks, HFCu networks, satellite networks, telco networks, and data networks (including MANs, WANs, LANs, WLANs, internets, and intranets). Such networks or portions thereof may utilize any one or more different topologies (e.g., ring, bus, star, loop, etc.), transmission media (e.g., wired/RF cable, RF wireless, millimeter wave, optical, etc.) and/or communications or networking protocols.

As used herein, the term “network interface” refers to any signal, data, or software interface with a component, network or process including, without limitation, those of the FireWire (e.g., FW400, FW800, etc.), USB (e.g., USB2), Ethernet (e.g., 10/100, 10/100/1000 (Gigabit Ethernet), 10-Gig-E, etc.), MoCA, Coaxsys (e.g., TVnet™), radio frequency tuner (e.g., in-band or OOB, cable modem, etc.), Wi-Fi (802.11), WiMAX (802.16), PAN (e.g., 802.15), cellular (e.g., 3G, LTE/LTE-A/TD-LTE, GSM, etc.) or IrDA families.

As used herein, the term “node” refers to any functional entity associated with a network, such as for example an OLT or ONU, whether physically discrete or distributed across multiple locations.

As used herein, the term “QAM” refers to modulation schemes used for sending signals over cable networks. Such modulation scheme might use any constellation level (e.g. QPSK, 16-QAM, 64-QAM, 256-QAM, etc.) depending on details of a cable network. A QAM may also refer to a physical channel modulated according to the schemes.

As used herein, the term “server” refers to any computerized component, system or entity regardless of form which is adapted to provide data, files, applications, content, or other services to one or more other devices or entities on a computer system or network.

As used herein, the term “service”, “content”, “program” and “stream” are sometimes used synonymously to refer to a sequence of packetized data that is provided in what a subscriber may perceive as a service. A “service” (or “content”, or “stream”) in the former, specialized sense may correspond to different types of services in the latter, non-technical sense. For example, a “service” in the specialized sense may correspond to, among others, video broadcast, audio-only broadcast, pay-per-view, or video-on-demand. The perceivable content provided on such a “service” may be live, pre-recorded, delimited in time, undelimited in time, or of other descriptions. In some cases, a “service” in the

specialized sense may correspond to what a subscriber would perceive as a “channel” in traditional broadcast television.

As used herein, the term “service group” refers without limitation to either a group of service users (e.g. subscribers), or the resources shared by them in the form of for example entire cable RF signal, only the RF channels used to receive the service or otherwise treated as a single logical unit by the network for resource assignment.

As used herein, the term “Wi-Fi” refers to, without limitation, any of the variants of IEEE-Std. 802.11 or related standards including 802.11 a/b/g/n/s/v/ac or 802.11-2012.

As used herein, the term “wireless” means any wireless signal, data, communication, or other interface including without limitation Wi-Fi, Bluetooth, 3G (3GPP/3GPP2), HSDPA/HSUPA, TDMA, CDMA (e.g., IS-95A, WCDMA, etc.), FHSS, DSSS, GSM, PAN/802.15, WiMAX (802.16), 802.20, narrowband/FDMA, OFDM, PCS/DCS, LTE/LTE-A/TD-LTE, analog cellular, CDPD, satellite systems, millimeter wave or microwave systems, acoustic, and infrared (i.e., IrDA).

Overview

In one salient aspect, the present invention discloses methods and apparatus for enabling location identification services within a premises. In one exemplary embodiment, location identification services are provided via a gateway device, and utilize beamforming technology as set forth in IEEE standard 802.11ac™ entitled “Very High Throughput 5 GHz” (currently in draft form) and its supporting documentation, all of which is incorporated herein by reference in its entirety. Using beamforming technology, signals sent between multiple antennas (up to 8 in the exemplary 802.11ac implementation) of the gateway device and client devices are coordinated to combine constructively at the device receiving the signal. Information is extracted during this process which is used to identify a location within a user’s home. For example, various data relating to e.g., antenna receive power (pr), the error rate (er), and the client transmit power (pt), signal quality, and amplification needed to transmit signals to and/or receive signals from individual ones of the devices is collected. The data is then used to estimate a location of a device (such as based on comparison to previously gathered data and/or standard or reference data).

In another embodiment, infrared (IR) or other short range wireless signals are broadcast from the client devices to the STB, the STB or gateway then correlates the messages from the devices to a location within the premises.

In yet another embodiment, a wireless user device with beamforming capability is used to derive and provide location information (e.g., relative to a known fixed location).

A profiling process may also be performed for each designated location within a premises. In one variant, a Location Profiler (LOCP) application running on at least one of the gateway or STB is used to establish a “qualifier” (or location name) for specific locations in a premises using an initial profile process to gather data regarding devices at the specific locations within the premises. The gateway (and/or STB) is then able to automatically provide a location name to the devices when providing location services thereto.

In one embodiment, the location-based services include services which enable particular applications and/or content to be automatically loaded or provided when the user enters a particular location. In another embodiment, the location-based services include services which provide information

and/or advertisement opportunities when the user is near a particular public or business location. The location-based services of the present invention may be further utilized to optimize content delivery to multiple user devices.

Additionally, a device associated with the user’s person (such as e.g., a mobile device) may indicate where the user is within a premises, the system may then automatically transfer content to the devices within the general location of the user, and/or predict a pattern of movement within the user premises (which can be used to further predict where content should be moved in order to follow the user throughout the premises).

Detailed Description of Exemplary Embodiments

Exemplary embodiments of the apparatus and methods of the present invention are now described in detail. While these exemplary embodiments are described in the context of the aforementioned hybrid fiber/coax (HFC) cable system architecture having a multiple systems operator (MSO), digital networking capability, IP delivery capability, and plurality of client devices/CPE, the general principles and advantages of the invention may be extended to other types of networks and architectures, whether broadband, narrow-band, wired or wireless, managed or unmanaged, or otherwise, the following therefore being merely exemplary in nature. For example, the invention may be practiced over a fiber-to-the-home (FTTH) or fiber-to-the-curb (FTTC) system, HFCu networks, or over satellite or millimeter wave-based networks.

It will also be appreciated that while described generally in the context of a consumer (i.e., residential) end user domain, the present invention may be readily adapted to other types of environments (e.g., commercial/enterprise, government/military, etc.) as well. Myriad other applications are possible.

It is further noted that while exemplary embodiments are described primarily in the context of a hybrid fiber/conductor (e.g., cable) system with legacy 6 MHz RF channels, the present invention is applicable to literally any network topology or paradigm, and any frequency/bandwidth. Furthermore, as referenced above, the invention is in no way limited to traditional cable system frequencies (i.e., below 1 GHz), and in fact may be used with systems that operate above 1 GHz band in center frequency or bandwidth, to include without limitation so-called ultra-wideband systems.

Other features and advantages of the present invention will immediately be recognized by persons of ordinary skill in the art with reference to the attached drawings and detailed description of exemplary embodiments as given below.

Network—

FIG. 1 illustrates a typical content delivery network configuration with which the apparatus and methods of the present invention may be used. The various components of the network 100 include (i) one or more data and application origination points 102; (ii) one or more content sources 103, (iii) one or more application distribution servers 104; (iv) one or more VOD servers 105, and (v) customer premises equipment (CPE) 106. The distribution server(s) 104, VOD servers 105 and CPE(s) 106 are connected via a bearer (e.g., HFC) network 101. A simple architecture comprising one of each of the aforementioned components 102, 104, 105, 106 is shown in FIG. 1 for simplicity, although it will be recognized that comparable architectures with multiple origination points, distribution servers, VOD servers, and/or CPE devices (as well as different network topologies) may

be utilized consistent with the invention. For example, the headend architecture of FIG. 1a (described in greater detail below) may be used.

The data/application origination point **102** comprises any medium that allows data and/or applications (such as a VOD-based or “Watch TV” application) to be transferred to a distribution server **104**. This can include for example a third party data source, application vendor website, CD-ROM, external network interface, mass storage device (e.g., RAID system), etc. Such transference may be automatic, initiated upon the occurrence of one or more specified events (such as the receipt of a request packet or ACK), performed manually, or accomplished in any number of other modes readily recognized by those of ordinary skill.

The application distribution server **104** comprises a computer system where such applications can enter the network system. Distribution servers are well known in the networking arts, and accordingly not described further herein.

The VOD server **105** comprises a computer system where on-demand content can be received from one or more of the aforementioned data sources **102** and enter the network system. These servers may generate the content locally, or alternatively act as a gateway or intermediary from a distant source.

The CPE **106** includes any equipment in the “customers’ premises” (or other locations, whether local or remote to the distribution server **104**) that can be accessed by a distribution server **104**.

Referring now to FIG. 1a, one exemplary embodiment of a headend architecture useful with the present invention is described. As shown in FIG. 1a, the headend architecture **150** comprises typical headend components and services including billing module **152**, subscriber management system (SMS) and CPE configuration management module **154**, cable-modem termination system (CMTS) and OOB system **156**, as well as LAN(s) **158**, **160** placing the various components in data communication with one another. It will be appreciated that while a bar or bus LAN topology is illustrated, any number of other arrangements as previously referenced (e.g., ring, star, etc.) may be used consistent with the invention. It will also be appreciated that the headend configuration depicted in FIG. 1a is high-level, conceptual architecture and that each MSO may have multiple headends deployed using custom architectures.

The exemplary architecture **150** of FIG. 1a further includes a multiplexer-encrypter-modulator (MEM) **162** coupled to the HFC network **101** adapted to process or condition content for transmission over the network. The distribution servers **164** are coupled to the LAN **160**, which provides access to the MEM **162** and network **101** via one or more file servers **170**. The VOD servers **105** are coupled to the LAN **160** as well, although other architectures may be employed (such as for example where the VOD servers are associated with a core switching device such as an 802.3z Gigabit Ethernet device). As previously described, information is carried across multiple channels. Thus, the headend must be adapted to acquire the information for the carried channels from various sources. Typically, the channels being delivered from the headend **150** to the CPE **106** (“downstream”) are multiplexed together in the headend as previously described, and sent to neighborhood hubs (FIG. 1b) via a variety of interposed network components.

It will also be recognized, however, that the multiplexing operation(s) need not necessarily occur at the headend **150** (e.g., in the aforementioned MEM **162**). For example, in one variant, at least a portion of the multiplexing is conducted at a BSA switching node or hub (see discussion of FIG. 1c

provided subsequently herein). As yet another alternative, a multi-location or multi-stage approach can be used, such as that described in U.S. Pat. No. 7,602,820, issued Oct. 13, 2009 and entitled “APPARATUS AND METHODS FOR MULTI-STAGE MULTIPLEXING IN A NETWORK” incorporated herein by reference in its entirety, which discloses inter alia improved multiplexing apparatus and methods that allow such systems to dynamically compensate for content (e.g., advertisements, promotions, or other programs) that is inserted at a downstream network node such as a local hub, as well as “feed back” and “feed forward” mechanisms for transferring information between multiplexing stages.

Content (e.g., audio, video, data, files, etc.) is provided in each downstream (in-band) channel associated with the relevant service group. To communicate with the headend or intermediary node (e.g., hub server), the CPE **106** may use the out-of-band (OOB) or DOCSIS channels and associated protocols. The OCAP 1.0, 2.0, 3.0 (and subsequent) specification provides for exemplary networking protocols both downstream and upstream, although the invention is in no way limited to these approaches.

“Switched” Networks—

FIG. 1c illustrates an exemplary “switched” network architecture also useful with the premises gateway apparatus and features of the present invention. While a so-called “broadcast switched architecture” or BSA network is illustrated in this exemplary embodiment, it will be recognized that the present invention is in no way limited to such architectures.

Switching architectures allow improved efficiency of bandwidth use for ordinary digital broadcast programs. Ideally, the subscriber is unaware of any difference between programs delivered using a switched network and ordinary streaming broadcast delivery.

FIG. 1c shows the implementation details of one exemplary embodiment of this broadcast switched network architecture. Specifically, the headend **150** contains switched broadcast control and media path functions **190**, **192**; these element cooperating to control and feed, respectively, downstream or edge switching devices **194** at the hub site which are used to selectively switch broadcast streams to various service groups. A BSA server **196** is also disposed at the hub site, and implements functions related to switching and bandwidth conservation (in conjunction with a management entity **198** disposed at the headend). An optical transport ring **197** is utilized to distribute the dense wave-division multiplexed (DWDM) optical signals to each hub in an efficient fashion.

Co-owned and co-pending U.S. patent application Ser. No. 09/956,688 filed Sep. 20, 2001 and entitled “TECHNIQUE FOR EFFECTIVELY PROVIDING PROGRAM MATERIAL IN A CABLE TELEVISION SYSTEM”, incorporated herein by reference in its entirety, describes one exemplary broadcast switched digital architecture useful with the present invention, although it will be recognized by those of ordinary skill that other approaches and architectures may be substituted.

In addition to “broadcast” content (e.g., video programming), the systems of FIGS. 1a and 1c (and FIG. 1d, described below) also deliver Internet data services using the Internet protocol (IP), although other protocols and transport mechanisms of the type well known in the digital communication art may be substituted. One exemplary delivery paradigm comprises delivering MPEG-based video content, with the video transported to user PCs (or IP-based STBs) over the aforementioned DOCSIS channels comprising

MPEG (or other video codec such as H.264 or AVC) over IP over MPEG. That is, the higher layer MPEG- or other encoded content is encapsulated using an IP protocol, which then utilizes an MPEG packetization of the type well known in the art for delivery over the RF channels. In this fashion, a parallel delivery mode to the normal broadcast delivery exists; i.e., delivery of video content both over traditional downstream QAMs to the tuner of the user's STB or other receiver device for viewing on the television, and also as packetized IP data over the DOCSIS QAMs to the user's PC or other IP-enabled device via the user's cable modem.

Referring again to FIG. 1c, the IP packets associated with Internet services are received by edge switch 194, and forwarded to the cable modem termination system (CMTS) 199. The CMTS examines the packets, and forwards packets intended for the local network to the edge switch 194. Other packets are discarded or routed to another component.

The edge switch 194 forwards the packets receive from the CMTS 199 to the QAM modulator 189, which transmits the packets on one or more physical (QAM-modulated RF) channels to the CPE. The IP packets are typically transmitted on RF channels that are different than the RF channels used for the broadcast video and audio programming, although this is not a requirement. The CPE 106 are each configured to monitor the particular assigned RF channel (such as via a port or socket ID/address, or other such mechanism) for IP packets intended for the subscriber premises/address that they serve.

“Packetized” Networks—

While the foregoing network architectures described herein can (and in fact do) carry packetized content (e.g., IP over MPEG for high-speed data or Internet TV, MPEG2 packet content over QAM for MPTS, etc.), they are often not optimized for such delivery. Hence, in accordance with another embodiment of the present invention, a “packet optimized” delivery network is used for carriage of the packet content (e.g., IPTV content). FIG. 1d illustrates one exemplary implementation of such a network, in the context of a 3GPP IMS (IP Multimedia Subsystem) network with common control plane and service delivery platform (SDP), as described in U.S. patent application Ser. No. 12/764,746 filed on Apr. 21, 2010 and entitled “METHODS AND APPARATUS FOR PACKETIZED CONTENT DELIVERY OVER A CONTENT DELIVERY NETWORK, incorporated herein by reference in its entirety. Such a network provides significant enhancements in terms of, inter alia, common control of different services, implementation and management of content delivery sessions according to unicast or multicast models, etc.; however, it is appreciated that the various features of the present invention are in no way limited to any of the foregoing architectures.

Exemplary Premises Network Architecture—

Referring now to FIG. 2, an exemplary embodiment of a premises network architecture 200 for providing location identification services according to the present invention is illustrated. It will be appreciated that the architecture 200 of FIG. 2 can be used in conjunction with any of the foregoing network content distribution architectures (i.e., those of FIGS. 1-1d discussed supra), or can form the basis of its own distribution and delivery architecture.

As illustrated, the network 200 generally comprises a gateway device 202, a storage entity 204, a plurality of mobile client devices 210a-210n, and a plurality of fixed location client devices 212a-212n. In the illustrated embodiment, the network 200 also comprises a client set-top box (STB) 206. The gateway device 202 and STB 206 commu-

nicate with the content delivery network 101, as well as to each of the client devices 210, 212 as discussed in greater detail below.

Each of the foregoing components cooperates to provide location identification and other location-based services to the mobile client devices 210 and/or the fixed client devices 212. In one embodiment, location identification services are provided via the gateway device 202 and utilize beamforming technology as set forth in IEEE standard 802.11ac™ entitled “Very High Throughput 5 GHz”, previously incorporated herein by reference in its entirety.

As a brief aside, beamforming is a signal processing technology that is used to direct the reception or transmission (the signal energy) on a transducer array in a chosen angular direction (i.e., directional signal transmission or reception). Beamforming concentrates the array to sounds coming from only one particular direction to listen to signals in one direction and ignore signals in other directions, such as by combining elements in the array in such a way that signals at particular angles experience constructive interference while others experience destructive interference, akin to the well known “phased array”. Devices leveraging beamforming technology are therefore able to focus wireless signals directly to a particular device, as opposed to wireless hotspots which “radiate” wireless signals indiscriminately. In other words, beamforming technologies enable a wireless access point to recognize devices that need wireless access and focus the wireless signals directly to the device or devices which need them. By utilizing beamforming technologies, the gateway 202 is able to beam signals around corners and through walls.

In one embodiment, the exemplary gateway device 202 takes advantage of the multiple transmit antennas available in a multiple-input multiple-output (MIMO) system. Signals are sent between multiple antennas of the gateway device 202 and client devices 210, 212; the signals are coordinated to combine constructively at the device receiving the signal (either the gateway device 202 or client devices 210, 212). Specifically, using beamforming technology, for each client device 210, 212, the phases of the transmit signals are manipulated to improve directivity thereto. Efficient steering of individual streams in such a system provides overall signal gain. This can be achieved through knowledge of the channel between the transmitter and receiver. As will be discussed below, information may be extracted during this process which is used to identify a location within a user's premises. For example, various data relating to the signal quality and amplification needed to transmit signals to and/or receive signals from individual ones of the devices 210, 212 is collected. The data may include e.g., Wi-Fi channel state, RF power, delay, signal phase, signal quality, amplification, etc. The data is then used to estimate a location of a device 210, 212 (such as based on comparison to previously gathered data and/or standard or reference data).

In another embodiment, in addition to or as an alternative to the beamforming technologies utilized by the gateway device 202, location-based services are provided by leveraging infrared (IR) ports or other short-range wireless technology on a set-top box (STB) 206. According to this embodiment, IR signals are broadcast from the client devices 210 to the STB 206; the STB 206 or gateway 202 then correlates the signals to a location within the premises (i.e., the known location of the STB 206). In other words, the location of the STB 206 is known by the gateway device 202. Thus, when a signal is broadcast from the client device 210 to the STB 206 and is re-broadcast to the gateway 202,

the gateway **202** is able to associate the device **210** to the known location of the STB **206** which re-broadcast the signal.

The client devices **210**, **212** of the exemplary network **200** of FIG. 2 may comprise mobile devices **210** (i.e., devices which may move within a premises) as well as fixed devices **212** (i.e., devices which are associated to a single, static location). Any of the herein-described mechanisms for identifying a location of a mobile device **201** may also be utilized to determine the location of the fixed devices **212**. Given, however, that these devices are generally located in a specific location (i.e., are moved less frequently if at all), once a location of each is captured in the premises database **204**, it may be identified by the system as not being changed (or being changed infrequently). For example, an STB **206** may be labeled to be located in a specific room. The location of the STB **206** may be queried periodically given that the device may be moved, though will not likely be moved often. Once determined, the location of e.g., motion sensors and other static devices **212** are also configured to be stored at the storage entity **204** and identified as being immobile (i.e., designated as being fixed to a particular location therefore not requiring periodic querying).

As will be discussed elsewhere herein, an exemplary profiling process is performed for each designated location within a premises. In one embodiment, a user uses a Location Profiler (LOCP) application to establish a “qualifier” for specific locations in a premises. The LOCP utilizes an initial profile process to gather data regarding devices at the specific locations within the premises. The qualifier (which includes a location name) is then associated to the devices by the LOCP when the device is at the particular location. The gateway **202** (and/or STB **206**) is then able to automatically provide a location name to the devices **210**, **212** when providing location services thereto.

The following exemplary methods may be utilized (alone or in combination) to enable the gateway **202** and/or STB **206** to learn device locations and enable location-based services.

Exemplary Location-Based Services Method—

FIG. 3 is a logical flow diagram illustrating an exemplary embodiment of a method **300** for enabling location identification services. As shown, the method generally comprises generating a plurality of location profiles (step **302**) such as via the gateway **202** and/or STB **206**. Location profiles comprise a plurality of data received from a device **210** when the device **210** is located at a particular location within a premises. Various methods may be utilized to generate location profiles (see discussion of FIGS. 4 and 7 below).

Next, at step **304**, a qualifier is assigned to each location. For example, in a user premises, the locations may be assigned qualifiers such as “kitchen”, “family room”, “dining room”, “bedroom”, etc. It is further appreciated that each location may be associated with more than one location profile. For example, if a family room is particularly large, the user may seek to generate a location profile for multiple spots within the family room (such as e.g., all four corners, etc.) to enable the system to adequately outline the borders of the room and therefore estimate when a device **210**, **212** is within a given room more accurately. The user can then identify each profile as belonging to the family room (such as by labeling them “family room-1”, “family room-2”, etc.). The profiles with assigned qualifiers are then stored (step **306**) at e.g., the storage entity **204**.

Moreover, in “open” building architectures such as those where the boundaries between particular rooms are less

salient, wireless accessibility to devices may occur from multiple locations (e.g., from one “room” to another).

At step **308**, a location request is received at the gateway **202** and/or STB **206**. The location request may be received in the context of an application running on a client device **210**, **212**. For example, an application may be running on the device which causes other applications on the device to load based on what room of a home a mobile device **210** is currently in. In one example, a recipe application, grocery shopping list application, and/or other cooking-related applications are automatically loaded on e.g., the user’s mobile device **210** (such as e.g., an iPad®) when it is determined that the device is in the kitchen. In order to cause the appropriate applications to load, the application running on the mobile device **210** sends a request to the gateway **202** querying what room it is in periodically. The request can also be triggered upon an event, such as for example motion within the mobile device (e.g., using an extant accelerometer or other comparable device) indicating that the user is on the move, and hence an update is required. This latter approach in some cases saves mobile device battery power, since the transponder (e.g., Bluetooth, Wi-Fi, or other radio interface) need only wake up and transmit when motion is detected.

In another example, an energy-saving application running on the mobile client device **210** may cause non-essential or otherwise identified electronic devices to be shut down (or placed in a “sleep” mode) when the user is no longer in the vicinity of the devices. For instance, a user may carry a mobile device **210** on his/her person; when the user walks out of the living room and is gone for a pre-determined period of time, devices in the living room may be shut down (such as e.g., a television, lights, etc.). This is accomplished by the mobile device **210** application periodically (or otherwise) transmitting a location request to the gateway **202**. These and other exemplary location-based services useful with the present invention will be discussed in greater detail below.

In another alternative, an application running on the gateway **202** itself may request that one or more devices in the premises be located as discussed herein, such as on an periodic or event-driven basis.

Per step **310**, the gateway **202** examines the stored profiles to determine a location from which the request originated. Alternatively, the gateway **202** pings the devices of interest and awaits a return message, which is compared to the stored information at step **310**. The location is identified and provided to the requesting device (such as to an application running on the mobile device **210** or running on the gateway **202** or STB **206**) at step **312**. It is appreciated that, in one embodiment, the user of the requesting device may be provided with the identified location (such as via a user interface). The user may be given an opportunity to affirm a correctly identified location and/or manually select a correct location in the instance the identified location is incorrect. Additionally, the system may be configured to “learn” locations as entered by a user. In other words, at the time a user manually enters a location, the gateway **202** may be configured to use the previously received information (from the location request and/or the ping response) or may ping the device **210** and use information extracted from the device response message to override any previously stored profile information for the user-entered location.

The foregoing concept can be extended to enable the application to speculate on the user’s next location as well. For example, as discussed in greater detail below with respect to FIG. 6, one variant of the application includes a moving “learning mode”, wherein the gateway or other

designated entity takes frequent measurements of the radio frequency transmissions/environment or other parameters while the user moves from one room to the next (such as down a hallway of the premises), and saves these data as “maps” indicating the user’s path of traversal. For instance, a certain pattern of radio frequency signal strength (e.g., RSSI) as a function of time may be indicative of the user traversing the aforementioned hallway from a first end to a second end. By knowing the layout of the house (e.g., that the living room and kitchen are both at the end of the hallway), the gateway can then speculate that the user is going to either the kitchen or living room, and as more measurements are obtained during use, resolve the ambiguity and load the appropriate applications or execute other appropriate functions for that room.

As noted above, various methods may be utilized to generate location profiles (step 302), as will be discussed in greater detail subsequently herein.

Exemplary Device Profiling Methods—

FIG. 4 is a logical flow diagram illustrating an exemplary embodiment of a method 400 for profiling a plurality of devices 210, 212 within a premises.

Per step 402, a request message is transmitted to a device 210, 212 from the gateway 202. The request message (or “client ping”) requests a response from the device 210, 212. At step 404, a response to the request message is provided from the client device 210, 212 to the gateway 202. The response in one embodiment comprises information generally used for beamforming analysis as well as other information useful in characterizing a signal (such as e.g., receiver power, transmitter power, error rate (e.g., BER, PER, etc.), Wi-Fi channel state, RF power or signal strength (e.g., RSSI), delay, signal phase, etc.). Many of these parameters are already measured or determined as part of the extant underlying RF standard (e.g., Wi-Fi), and hence no special measures are necessary in many cases to obtain the parameters for transmission.

In an alternative embodiment, the client device 210, 212 may automatically provide a transmission to the gateway 202 (i.e., without first receiving a request from the gateway), the transmission comprising aforementioned characterization information. Such transmission may be period or event driven (e.g., motion of the device), or according to any other scheme. As noted above, the exemplary IEEE 802.11ac standard provides a mechanism for utilizing the data received at the antenna to a location of the device, although it will be appreciated that this is but one possible implementation of the invention.

In one embodiment, the gateway 202 comprises a Wi-Fi interface, and the request message (or “client ping”) is provided using multiple antennae thereof (e.g., part of a MIMO or other multi-antenna or spatial diversity array), as illustrated in FIG. 5a. In the illustrated example, the wireless router/gateway 202 implements 3 antennas to obtain coverage in a home, which are represented by α_1 , α_2 , and α_3 , although it will be appreciated that any number of antennas may be used consistent with the prevailing technology used in the implementation

The response, as illustrated in FIG. 5b, is received from the device 210 at all three antennas. The exemplary response message comprises information relating to the antenna receive power (pr), the error rate (er), and the client transmit power (pt), etc. The information extracted from the device response received at all three antenna is referred to as the device’s “antenna profile”. The antenna profile, Σ , (see FIG. 6) for each device 210 is used to map the device 210 in different locations of the home. For example, as illustrated

in FIG. 6, a family room may have multiple profiling locations (Σ_2 and Σ_3) which are taken together to accurately map the living room (i.e., enable the system to create a logical border of the room with respect to other rooms of the home).

In one embodiment, an antenna profile is generated for each device at each location within a premises (the locations being for example designated by the user). When a particular device sends a request for location-based services (see e.g., FIG. 3), that particular device’s profile or “signature” is referenced in order to determine a location of the device. Alternatively, a single device’s antenna profile may be utilized by the gateway to establish boundaries of each room in a home. Thereafter, the antenna profile of any device which requests location-based services is referenced to the antenna profile of the first device which was used to establish the borders of a room in order to determine a location of the requesting device.

At step 406, application data is used to associate the location information or antenna profile to a particular location (e.g., the room or location name in the home). In one variant, a steering matrix or table is created using the antenna profile information. An exemplary steering table is illustrated in Table 1 below. The steering table enables the gateway 202 to establish a range of values for each measured characteristic (e.g., pr, er, pt, etc.) for each antenna (e.g., α_1 , α_2 , α_3 , etc.); the range of values is established to include all possible values which may be received when a device is within a given location (e.g., family room, bed room, kitchen, etc.). Therefore, the steering matrix may be generated based on information received from the devices, while taking into consideration an acceptable tolerance range outside a received value. The steering matrix may be further comprised of transmitter and receiver characteristics covering the Wi-Fi channel state, RF power, delay, signal phase, signal quality, amplification, etc. Other profiling information may include information regarding a nearby Wi-Fi hotspot (such as a neighbor’s Wi-Fi hotspot or AP). The combination of this information for the same client device 210 from multiple antennas may then be used for providing location-based services.

TABLE 1

Location	Antenna 1 (α_1)	Antenna 2 (α_2)	Antenna 3 (α_3)
Family Room	[pr, er, pt]	[pr, er, pt]	[pr, er, pt]
Bed Room	[pr, er, pt]	[pr, er, pt]	[pr, er, pt]
Kitchen	[pr, er, pt]	[pr, er, pt]	[pr, er, pt]

The gateway 202 then stores the location information Σ , for that client (comprised of the information from each antenna profile as correlated to a particular location), into a location database 204, such as on a storage device of the gateway 202. As noted previously with respect to FIG. 3, the location database 204 is consulted by the gateway 202 when a location request is received to associate the device 210 to a particular location (e.g., a room in the home). The gateway 202 tracks a client in those locations based on the steering matrix. In other words, when a response message is received from a device 210, the characteristics of the response are compared to all three ranges for each antenna to determine the location of the device in the illustrated embodiment.

Next, at step 408, it is determined whether a profile should be generated for any additional locations. If additional locations are needed, the process begins again at step 402.

Although discussed herein with respect to generating antenna profile for mobile devices **210**, it is appreciated that the herein-described methods may also be utilized to generate antenna profile for fixed devices **212** where necessary. Such methods are further configured to indicate (such as in the steering table) that antenna profile of fixed devices **212** need not be collected regularly (i.e., may be conducted less frequently, only upon installation or startup, etc.).

In another embodiment, more antennas may be placed within a premises thereby increasing the amount of data collected by each response message which in turn enables the system to more accurately predict a location of a device **210**. In one variant, the additional antennas may be placed within the same gateway device **202** and controlled thereby. Alternatively, additional antennas may be stationed within one or more second gateway devices **202** or other entities placed elsewhere in the premises. The one or more second gateway devices **202** are in communication with and controlled by the primary or master gateway **202**.

In yet another variant, one or more stand-alone antenna devices may be placed in various locations throughout the premises. The one or more stand-alone antennas are in communication with the gateway **202** and communicate therewith via e.g., wireless (e.g., UWB), wired (e.g., CAT-5) or fiber optical connections.

A higher resolution for determining a device location may also be provided by increasing the sounding frequency (i.e., the frequency with which the gateway **202** pings devices **210** in the premises). This approach may be implemented both during use and during the optional "learning mode" (discussed supra), so as to increase the granularity of the location determination.

In yet another embodiment, the system is further configured to generate dynamic or moving profiles. In other words, the gateway device **202** characterizes movement or predictable pathways within a premises. For example, in the illustration of FIG. 6, the system will not expect to see movement of a mobile device **210** directly from the breakfast area to the bedroom (in that the two are not physically proximate). Rather, the gateway **202** is configured to learn that a predictable pathway includes a trip from the breakfast area, through the family room, down the hallway, and on to the bedroom. In order to obtain the requisite information to generate moving profiles, the gateway device **202** uses constant or continuous pinging (or otherwise high frequency pinging). The device **202** further employs one or more applications configured to analyze information extracted from the device **210** return messages over time to generate one or more rules for which rooms within a premises are near one another. Using the dynamic or moving antenna profiles, a likely destination of the device within the premises can be derived or speculated, and further resolved as additional measurements are taken during use. This "moving" mode can also be triggered by movement of the device itself; e.g., using the extant accelerometer(s) of the mobile device, Doppler effect, GPS data, or other mechanism for detecting movement of the mobile device.

It is also appreciated that while many of the embodiments set forth herein are described in terms of an indoor paradigm (e.g., within a house, office building, shopping mall, etc.), the various aspects of the invention are in no way so limited, and may readily be applied to outdoor or hybrid indoor/outdoor applications.

It is further noted that the generated profiles may be correlated to a particular time of day and/or day of the week, or user context. For instance it may be noted that between 6:00 PM and 8:00 PM on weekdays, the user is generally

found in the family room. Hence, the system can predictively load applications and/or provide content (such as network **101** content, DVR content, etc.) designated or related to the predicted location. Likewise, it may be known that a user is typically working at home on Mondays and Fridays between 9:00 AM and 5:00 PM, and hence uses during that time period are likely business related, and hence applications or content loaded for those times can likewise be business-related in nature. At other times, the "context" changes to personal uses, and hence at least some different applications and/or content choices are provided to better suit the personal context.

Moreover, the "premises" may in fact be a workplace, and hence the contexts may be e.g., "in a meeting" (e.g., when in the main conference room of the business), "at my desk" (when in their own personal office), and so forth. The same mobile device may also traverse different premises, such that the aforementioned work-related contexts are all available when the user is at work (first premises), and the "personal" contexts are available when the user is physically located at their home (second premises).

Context may also be derived from user actions or events, or even affirmative user inputs. For instance, the user's invocation of a particular application dealing with one context (e.g., something work-related, such as a client-specific billing program) can be used as an indirect indicator of context, or at least one input to a decision process which determines context based on multiple factors such as time of day, location, etc. Hence, the user's interface (or other aspects, such as contents of an EPG, on-screen display, content availability/choices, etc.) can then be adjusted to suit that context. For example, if a work context is identified, the user's EPG choices may be geared towards more informational channels (e.g., CNN, Financial news, instructional or educational programming, etc.), whereas a personal context would be geared more towards entertainment or the like. A VoIP call or email directed to or received from someone listed in the user's "work contacts" directory or email client might also invoke the "work" context.

As another example, a user's mobile device may be configured to receive user input (such as touching a software-generated icon on a touch-screen display) to indicate a status or context (e.g., "at work" or "down time"), akin to user status identifiers associated with extant chat or messaging programs such as Yahoo® Instant Messenger or the like. Depending on context, the user's mobile device **210** (e.g. an application running thereon) can identify the context and implement loading of one or more other applications, functions, content, or features applicable to that context. In another variant, the determined context can be forwarded to the gateway **202**, the latter which signals the STB or other entity regarding content or menus to be provided the user on a rendering device (e.g., configuring EPGs or on-screen displays based on the user's context (and/or location)). In one such scenario, the user using their tablet computer selects "at work" as their current context, and this information is passed to the gateway (and various DSTBs distributed throughout the user's premises).

It is further appreciated that a user's mobile device may apply a passive status or context to the user based on inactivity and lack of movement. For example, when it is determined that a particular device (and therefore user) is located in a bedroom, and no activity has occurred or action has been taken with respect to the devices in that bedroom, it may be inferred that the user is asleep or occupied outside of his/her devices, and therefore the settings of the devices may be adjusted accordingly. For example, based on a time

of day, devices may be shut down automatically upon user inactivity, or set to sleep mode; other settings may also be altered such as to decrease volume and/or brightness, etc. These settings may also be configured to be altered (e.g., all or portions of the device or its indigenous processes “woken up” upon detection of movement, touching the screen, detecting certain audible sounds, sensing exposure to light (e.g., the user waking up and turning on the room lights, or opening blinds in the morning), etc.

In a further variant, a lack of movement and/or interaction with client devices for a pre-determined extended length of time (which may vary based on time of day) may be utilized for home health monitoring purposes. That is, upon expiration of an extended period of time with no user activity and/or movement detected, an alert message may be transmitted from the gateway 202 to another device capable of alerting a doctor, neighbor, friend, or family member of the user. The alert may indicate the inactivity period and remind the friend or doctor to call or otherwise check in on the inactive user. Moreover, the client device audio system may be programmed to identify certain acoustic frequencies, patterns, etc. that correspond to a need for assistance; e.g., sounds corresponding to extended coughing, screams, or the word “help” recognized by a speech recognition system may also be used to trigger responses such as wake-up, transmission of a message, dialing 911 via e.g., a VoIP telephony connection, etc.

In another variant, error rate information may be obtained while data is being delivered to the mobile device 210. Generally, error rate information is used to determine whether a change in coding scheme is necessary in order to more effectively provide data services to a mobile device 210. However, in the exemplary embodiment of the present invention, the error rate information may be further used to determine when a device 210 is moving within a premises. When the device 210 is moved from a location which data delivery has been optimized for, the error rate may change; this change in error rate can be used to indicate device movement to the gateway 202. Error rate statistics over time may be correlated to a location or pathway as discussed above. For example, if movement between rooms A and B historically affects device performance according to a first profile, when the gateway 202 recognizes performance degradation according to the first profile, it can predict subsequent location.

Referring now to FIG. 7, a second exemplary method 700 of profiling a plurality of devices within a premises is illustrated. As shown, an infrared (IR) signal is broadcast from a mobile device 210 to an STB 206 at step 702. In other words, an IR transmitter of the devices 210 broadcast a fixed message over a fixed interval of time having an embedded unique identifier. For example, the devices 210 may broadcast an identifier (such as an “ID” or “NAME”). The frequency with which the device 210 transmits a beacon may be adjusted (such as by a user of the device 210), or by a power conservation/sleep mode of the device (e.g., one which only broadcasts when the device’s accelerometer detects movement, a prescribed device attitude or orientation, etc.). In one variant, since many mobile devices do not carry indigenous IR (e.g., IRdA or the like) sensors or transmitters, add-on or aftermarket IR interfaces are envisaged, such that a user can simply attach one to their client device at an appropriate location in order to provide such capability. For instance, a stick-on or similar device can be used, wherein the add-on device includes in one variant an RF interface suitable for use with a Bluetooth, NFC, or other wireless RF interface already present on the client. In this

manner, the wireless RF generates a command or message that is received by the wireless RF receiver of the add-on device, which then “translates” that command or message into an appropriate protocol and transmits it over the IR interface.

At step 704, the IR signal is received at an IR receiver of the STB 206. The STB 206 can automatically identify the presence of any device 210 within its line of sight or range. FIG. 8 illustrates the communication of the IR signal from the device 210 to the STB 206.

The STB 206 is in this embodiment associated with a room; hence, when the STB 206 receives the IR signal, it can optionally automatically assign a location to the device (i.e., the known location of the STB 206) as per step 706. In other words, prior to re-transmitting the signal received from the device 210 to the gateway 202, the STB 206 can attach information identifying the location of the STB 206 thereto. In this manner, when the re-transmitted signal is received at the gateway 202, it will have enough information to enable the gateway 202 to identify the device 210 and associate it to a location (i.e., the location of the STB 206). Alternatively, the correlation or association of the device 210 to the known location of the STB 206 may be performed at the gateway 202. The gateway 202 may be provided (in the re-transmitted signal) information identifying the device 210. The gateway 202 additionally uses information in the re-transmitted signal to identify the STB 206 from which the signal came, then, based on information already known to the gateway 202 about the location of the STB 206, the gateway 202 can assign a location to the device 210.

The device 210 location (or alternatively a retransmission of the IR signal indicating the device 210 identity and the STB 206 identity) is then transmitted from the STB 206 to the gateway 202 (step 708). Transmission may occur wirelessly, such as over Wi-Fi, Bluetooth, UWB, etc. or via a wired connection such as a CAT-5 cable, coaxial cable (e.g., MoCA arrangement), or other medium. In this manner, IR is used to automatically sense the location of a device 210.

The gateway 202 further correlates the message received from the STB 206 (i.e., the retransmission of the message originally sent from the mobile device) with the steering profile of the client device 210 (identified in the signal) to automatically associate any messages from that STB 206 to a particular (i.e., known) location. The gateway 202 may store the transmitted information at the storage entity 204 in the place of or in addition to a previously generated profile for that device 210. In other words, the profile of signal characteristics is not affected by the IR signal retransmission; rather, the location is simply stored as a current location of the device 210. The current location information is not permanent, but rather as additional IR signals are received and analyzed by the STB 206 and transmitted to the gateway 202, the device 210 current location is updated.

In yet another embodiment, additional IR receivers may be established within the premises, each being assigned a particular known location and each being in communication with the gateway device 202 (such as via any of the aforementioned wireless or wired communication mediums). It is appreciated that while discussed herein with respect to a STB 206, the IR receiver may be a component of any number of devices. For example, the IR receiver may be a device having only IR receiver capabilities and transmission capabilities (for communication to the gateway 202).

The foregoing embodiment may be useful, for example, in large public spaces having multiple distinct sub-sections (such as e.g., bookstores, malls, coffee shops, food courts,

museums, sports arenas, conventions, job fairs, etc.). The IR mechanism discussed above is particularly useful for enabling close range location-based services. The close-range needed to make use of the IR feature ensures close proximity of the device to a particular booth, store, exhibit, etc. With direct knowledge of a device location within a small distance, content relating specifically to a precise location may be provided (such as e.g., coupons, additional information, updates, etc.).

In yet another embodiment, the applications discussed herein may further make use of a mechanism for identifying a device location based on radio frequency identification (RFID) and/or near field communication (NFC) standards. For instance, the protocols disclosed in “*EPC™ Radio-Frequency Identity Protocols Class-1 Generation-2 UHF RFID Protocol for Communications at 860 MHz-960 MHz Version 1.2.0*” dated Oct. 23, 2008, International Organization for Standardization (ISO)/International Electrotechnical Commission (IEC) standard 18000-3 entitled “*Information technology—Radio frequency identification for item management, Part 3: Parameters for air interface communications at 13,56 MHz*” Third Edition, dated Nov. 15, 2011, ISO/IEC standard 14443-2 entitled “*Identification cards—Contactless integrated circuit(s) cards—Proximity cards, Part 2: Radio frequency power and signal interfaces*” dated Mar. 26, 1999, and ISO/IEC standard 14443-4 entitled “*Identification cards—Contactless integrated circuit(s) cards—Proximity cards, Part 4: Transmission protocol*” dated Mar. 10, 2000, which are each incorporated herein by reference in their entirety, may be utilized.

In one implementation, the gateway **202** is configured to act as an interrogator with respect to the RF (e.g., NFC or RFID) chips disposed within mobile phones and other mobile or wireless devices (user devices **210**). It is appreciated that many devices are currently manufactured to have indigenous NFC chips, however a passive or active RFID tag (including those as a part of an NFC suite) may be provided to a device **210** after purchase thereof. The gateway **202** interrogates all tags (devices) within range to find a device identifier. The range within which the gateway **202** may interrogate may be tuned such as by adjusting the transmit power, receiver sensitivity, operational frequency, or other antenna or transceiver features. In the exemplary passive implementation, each device backscatters the interrogation signal and includes its unique identifier. Subsequently, the gateway **202** may address the individual devices, and read and write to the contents of the memory of each. As noted above, the range of interrogation by the gateway **202** can be manipulated to a known distance. Thus, the gateway **202** may provide information to the devices regarding a means for accessing content which is specific to the particular known location or otherwise providing location-based services thereto. For example, coupons for a nearby business and/or information regarding the particular location (such as movie show times, maps, hours of operation, etc.) may be provided.

It is appreciated that mere response from the interrogated device can be used as an indication of location. For instance, if the effective range of the interrogator at 13.5 KHz is 10 feet, and a given device backscatters the interrogation signal, then it is presumed to be within ten feet of the interrogator, and hence its location is known to that level of precision.

Moreover, so-called “range gating” can be employed, such as where the interrogator has longer, intermediate, and shorter range transceivers or modes. In this case, a first reply at the longer range mode indicates that the responsive device is within the longer range. Hence, a reply to follow up

interrogation at the intermediate range (but not to one at the shorter range) indicates that the device is located between the maximum range of the intermediate mode and the maximum range of the shorter mode. Such gating can be used to, inter alia, further refine a range/position estimate, and to detect movement towards or away from the interrogator (i.e., at least the radial or range component of movement of the mobile device can be resolved).

In yet another embodiment, the well known Bluetooth technology may be utilized for communication between the gateway **202** and a device **210**. For instance, data may be exchanged over short distances (using short-wavelength radio transmissions in the ISM band from 2400-2480 MHz) to cause pairing of the gateway **202** and device **210**. Thus, when a device **210** is close enough to be paired to the gateway **202**, it will be known to the gateway **202** that the device **210** is within a given distance of the device. As discussed elsewhere herein, once the location of the device is known, the gateway **202** may provide location-based services (such as enabling the device to load particular applications, receive information and/or advertisements or coupons targeted to the location, etc.).

Exemplary Gateway Device—

FIG. **9** is a block diagram illustrating an exemplary embodiment of a gateway device configured for use in providing location identification services within a premises. As shown, the gateway device **202** generally comprises a network interface **902**, a premises interface **904**, a processor **908**, and an associated storage device **906** (described in greater detail below).

In the illustrated embodiment, the processor **908** is configured to run at least a profile generation application **910**, a location assignment application **912**, and a retrieval and delivery application **914** thereon, although other software/logic architectures may readily be substituted. The profile generation application **910** is a computer application configured to generate individual device profiles. As discussed previously, the individual device profiles comprise a plurality of data received from a device **210**, **212** when the device **210**, **212** is located at a particular location within a premises.

In one embodiment, the profile generation application **910** after pinging the client devices **210**, receives response messages therefrom. The response messages comprise information generally used for beamforming analysis as well as other information useful in characterizing a signal. The reported information may include e.g., whether a hot-spot is nearby, error rate information obtained during data delivery, Wi-Fi channel state, RF power, delay, signal phase, signal quality, amplification, etc. The device profile may include the previously referenced “antenna profile”, Σ , which is generated for each device at each location within a premises. The device profile may further comprise a steering table or matrix. The steering table enables the gateway **202** to, inter alia, establish a tolerance range for the measured values for each of e.g., pr, er, pt, etc. for each antenna; the range of values is established to include all possible values which may be received when a device is within a given location (e.g., family room, bed room, kitchen, etc.).

The profile generation application **910** may further receive a re-transmission of IR broadcast signals received at a STB **206** (or other IR receiver) from a plurality of client devices **210**, **212**. As discussed above, the re-transmission comprises information uniquely identifying the device from which the IR broadcast signal was received and information identifying the STB **206** which re-transmitted the signal.

The location assignment application **912** is in one embodiment configured to associate a qualifier (e.g., name)

to the locations in the premises. As indicated above, the locations are identified and/or designated by the user. The location assignment application **912** associates the data received at the profile generation application **910** to a particular location. One or more profiles are therefore associated, via the location assignment application **912**, to a particular user-determined location. For example, the locations may be assigned qualifiers such as “kitchen”, “family room”, “dining room”, “bedroom”, etc. In addition, the location assignment may cover a range of data extracted from multiple profiles which were used to determine an overall space that is to be considered associated to a particular location (or room within a premises).

It is further appreciated that the gateway device **202** may be provided with location assignment information from e.g., a STB **206** or other IR transceiver in the form of a re-transmission of a device **210** IR broadcast. In one embodiment, the location assignment application **912** associates the device **210** information to a known location of the STB **206** (or IR transceiver).

The retrieval and delivery application **914** is configured to retrieve stored information regarding the location of a device **210**, **212** (such as by performing a query of a storage entity).

One or more additional applications or modules may be provided to, inter alia, enable a user to manually correct an incorrectly identified device location, and subsequently store an updated device profile and location assignment. Additionally, applications or modules may be provided to enable the gateway **202** to “learn” locations as entered by a user. For example, at the time a user manually enters a location, the application may be configured cause the device **210** to be pinged, and subsequently use information extracted from the most recent device response message to override any previously stored profile information for the user-entered location.

In yet another embodiment, one or more applications configured to analyze information extracted from the device **210** return messages over time may be provided in order to generate one or more rules for which locations within a premises are near one another. The application(s) then utilize the rules to estimate or predict movement between locations within the premises.

A network interface **902** and a premises interface **904** are further illustrated. The network interface **902** is in the exemplary embodiment configured to provide content and data delivery to and from the MSO network **101**. The premises interface **904** provides communication between the gateway **202** and various devices within a premises, such as e.g., client mobile devices **210**, fixed devices **212**, and STB **206**. For example, the premises interface **904** enables communication of client ping messages, as well as receipt of response messages and location requests. Communication between the client devices **210** and premises interface **904** may occur via a wired or wireless communication therewith, such as via e.g., IEEE-1394 (so called “FireWire”), USB, LAN/WAN, Wireless, HDTV, NTSC, etc. communications.

Exemplary Set-top Box—

FIG. **10** is a block diagram illustrating an exemplary embodiment of a set-top box for use in providing location identification services within a premises. As shown, the device generally comprises a network interface **1002**, premises interface **1004**, an IR receiver **1012**, a processor **1008** and associated storage **1006** (discussed in greater detail below).

The network interface **1002** provides, inter alia, content and data delivery to and from the MSO network **101**, such as the herein described HFC network, an internetwork, etc.

The premises interface **1004** provides inter alia, communication between the STB **206** and various devices within a premises, such as e.g., client mobile devices **210**, fixed devices **212**, and the gateway **202**. For example, the premises interface **1004** enables receipt of IR broadcast messages from the devices **210** (via the IR receiver **1012**), as well as re-transmission of the device messages to the gateway **202** via e.g. IEEE-1394 (so called “Firewire”), USB, LAN/WAN, Wireless, HDTV, NTSC, etc. communication therewith.

In the illustrated embodiment, the processor **1008** is configured to run at least a location-based services application **1010** thereon. The location-based services application **1010** is configured to, when IR signals are received (i.e., signals which were broadcast from one or more client devices **210**), identify the device **210** from which they were received (such as via an embedded identifier or other such identifying information within the signal). In a first embodiment, the location-based services application **1010** causes the received IR signal to be re-transmitted to a gateway apparatus **202** without modification thereof (i.e., acts as a repeater). A Wi-Fi premises interface **1004** or other air interface (e.g., Bluetooth, UWB, etc.) may be utilized for wirelessly communicating the re-transmission signal. It is appreciated, however, that the premises interface **1004** and/or communication with the gateway **202** may occur via any number of wired and/or wireless communications modalities of the type previously set forth herein. According to this embodiment, and as discussed previously, the gateway **202** assigns a location to the uniquely identified device **210**, which matches the location of the STB **206** from which the re-transmission was received.

Alternatively, the location-based services application **1010** may be configured to append the message to additionally include an assigned location. In other words, the application **1010** appends a previously determined location identifier to the received messages. The location identifier may be previously determined by the gateway apparatus **202** (as discussed above with respect to FIG. **4**), and/or a user may manually enter a location identifier for the STB **206**.

Exemplary Applications and Implementations—

The herein described apparatus and methods may advantageously be used to provide location-based services in any number of different use cases or scenarios.

In one such case, the location-based services include services which enable particular applications and/or content to be automatically loaded or provided when the user enters a particular location (e.g., a particular room in their house) or a context (e.g., business versus personal).

In a first variant, an application is run on a client mobile device **210** which is configured to, when it is informed by the gateway **202** of the location of the device **210**, load particular applications. For example, when the device **210** receives information from the gateway **202** that the device is in the user’s kitchen, a grocery shopping list and/or recipe or cooking application are loaded on the device. The device may additionally load content such as most recent content from a cooking-related site, programming content (such as from the Internet and/or an MSO network **101**), etc.

In another example, if the device is instead entering a bedroom, the device may load games, educational tools, etc. Generally, the applications and/or content which are caused to be loaded or delivered to the devices are related to the context of the location of the device or user (or that user’s use context based on a temporal or other parameter, which may also consider or be irrespective of location). The applications and/or content to be delivered based on location

may be manually selected by a user of the application running on the mobile device **210**, and/or may be pre-set within the application itself, or according to other methods previously described herein.

It is further appreciated that the foregoing application may instead be run on the gateway **202** or STB **206**, thus enabling control of the mobile devices **210** thereby. In addition, the user may create custom home screens for different rooms that feature different applications (recipe files, books, etc.) or select from among network pre-configured home screens for each room type (e.g., bedroom, kitchen, living room, etc.).

In another variant, an energy-saving application is run on a client mobile device **210** which is configured to, when it is informed by the gateway **202** of the location of the device **210**, cause non-essential or otherwise identified electronic devices to be shut down (or placed in a "sleep" mode) when the user is no longer in the vicinity of these devices, and/or turn certain devices on when the user is located nearby. According to this variant, the location of a mobile device **210** associated with the user's person is tracked throughout the premises as discussed above. Powering on/off and/or changing the settings (such as air conditioner/heater settings) of the devices may be accomplished via e.g., wireless or wired communication of a command message thereto from e.g., the gateway **202**, the mobile device **210**, and/or the STB **206**.

In another embodiment, the location-based services include services which provide information and/or advertisement opportunities when the user is near a particular public or business location. For example, in large public spaces, such as a zoo, museum, sports arena, convention, job fair, or park, the proximity of a user device **210** to a particular exhibit, ride, or information point (having an IR or other wireless receiver as discussed above). In this manner, information regarding the exhibit, ride, or public area generally (such as maps, emergency information, etc.) may be automatically provided to the device **210**. In another example, businesses such as malls, bookstores, coffee shops, food courts, etc. may use the herein-described apparatus and methods to provide e.g., coupons, additional information, updates, etc. relating to a particular location (booth, store, item for sale, etc.).

In yet another embodiment, the apparatus and methods disclosed in co-owned, co-pending U.S. patent application Ser. No. 12/631,713 filed on Dec. 4, 2009 and entitled "APPARATUS AND METHODS FOR MONITORING AND OPTIMIZING DELIVERY OF CONTENT IN A NETWORK", which is incorporated herein by reference in its entirety, is utilized consistent with the location-based services of the present invention to optimize content delivery to multiple user devices. Methods and apparatus for providing location-based services further provide the user (e.g., a subscriber of an IP, cable or satellite network) with the best possible "user experience" at all times, depending on the various hardware/software environments they have available to them, and their current usage needs and preferences. In one implementation of the foregoing, an optimization and monitoring entity (OME) is utilized in conjunction with other network and user premises components to provide the aforementioned functionality. The OME includes one or more software applications which work in conjunction with one another (and with one or more content servers) to determine, evaluate, and provide notification to a user of one or more alternative content delivery platforms (based on e.g., the user's location within a premises), such as for example when a request for content is received. Alternative services, transports, and delivery models, may

also be recommended in another variant of the invention, so as to optimize the user's experience in any given scenario within the limitations of the available devices and technology.

In one exemplary use case, requests for content are received at a content server, and forwarded to the OME. The content server may satisfy the request, or may first require selection of a delivery platform. Information identifying the requesting device (such as IP address, MAC address, etc.) and/or the subscriber account or specific user (such as account number, physical address, login/password information, etc.) is derived from or embedded in the content requests, or otherwise retrieved from information contained within the request. Information identifying the user's location within a premises is also provided via the methods and apparatus described herein. The OME uses the collected information to determine whether the requesting device is registered to a known user account by comparing the identification to a database of registered accounts and devices. The OME further uses the aforementioned database to compile a list of all of the other known client devices in a specific user's account. Software applications running on the OME differentiate the various features and capabilities of the different types of client devices registered to the user account, and which may be used to receive content (including e.g., supported codecs, etc.). Additionally, the location of the various client devices may be identified, thereby enabling location-based services to be provided as discussed elsewhere herein.

In another variant, the OME further comprises a "recommendation engine" such as that disclosed in co-owned, co-pending U.S. patent application Ser. No. 12/414,576 filed on Mar. 30, 2009 and entitled "RECOMMENDATION ENGINE APPARATUS AND METHODS", which is incorporated herein by reference in its entirety. The OME recommendation engine determines whether requested content may be provided to the same user on a different platform; e.g., on a different one of the client devices associated with the user's account. Such an alternative device may be recommended based on e.g., location of the user and/or devices, video/audio quality, picture size, bandwidth availability, and/or any other additional capabilities of the recommended client device, or may be recommended based on historical usage or other information about the user (or a specification of user preferences associated with the account and accessed by the OME).

In one implementation, a list of the alternative delivery platforms and/or modes is presented to a user via a notification generated by the OME (or generated by the CPE after being triggered by the OME). The notifications sent to the client device(s) indicate which, if any, of the user's other devices may receive the content alternatively (or in addition to) the content being received at the requesting device and may additionally include a location of each. Alternatively, the list of devices may be filtered to include only those devices within the same general location within the premises. The notifications generated/triggered by the OME are, in one embodiment, interactive in nature and provide a user the ability to select one or more of the presented content delivery platforms, as well as features or configurations associated therewith.

The client devices requesting content and/or being recommended for the delivery of content include, inter alia, consumer premises devices (CPE) **106** (such as digital set top boxes (STB), IPTV devices, media bridges (MB), converged premises devices (CPD), etc.), personal video recorders (PVR), digital video recorders (DVR), network

DVR, computer devices (such as personal computers and laptop computers), and mobile devices (including personal media devices (PMD), tablets, and mobile telephones/smart-phones). In one variant of the invention (so-called “chain mode”), the recommendation engine evaluates two or more communicating client devices along a “rendering path” to determine the ultimate delivery configuration to the user (e.g., to prevent instances where the first device encountered in the chain provides the recommendation engine with a false representation of the quality of the entire rendering chain of devices), thereby making selection based on the “weakest link” of the chain.

In another aspect of the invention, a centralized control device is disclosed which permits the transfer or migration of content delivery sessions (e.g., SIP-based IPTV sessions or the like) between two or more devices. In one implementation, the user’s premises gateway or DSTB or PC is used as the host device for a user interface which shows the various premises (and “off-net”) devices associated with the user/subscriber account or premises network, and their inter-connectivity. UI functionality (e.g., a multi-touch-screen GUI, drag-and-drop, speech recognition application, or other interface/input device) allows the user to rapidly designate particular devices for communication, establishment of a session/delivery of content, and/or transfer of existing communication sessions between capable devices (such as may be determined by the OME recommendation engine). Additionally, the herein-described methods and apparatus may be used to enable the system to automatically follow the user as they move between rooms. That is to say, a device associated with the user’s person (such as e.g., a mobile device **210**) indicates to the OME, gateway **202**, etc. where the user is within a premises. The system then automatically transfers content to the devices within the general location of the user. As noted above, various profiles may be utilized to predict a pattern of movement within the user premises, and may further be used to predict where content should be moved in order to follow the user.

For example, when a user who is viewing content on a mobile device enters their living room, the content is automatically presented on a television in that room (either in place of delivery to the mobile device, or in addition thereto); when the user moves to the bedroom, a device in the bedroom (such as e.g., a desktop or laptop computer, another television, and/or a tablet computer) may pick up delivery of the content.

Additional location-based services which may utilize the herein-described methods and apparatus include, e.g., providing parental controls based on a known location of a child or children within a premises. For instance, the mechanisms discussed above may be utilized to determine that a particular device which is associated to a child (e.g., their tablet computer) has entered a particular room (e.g., the family room, a bedroom, etc.). Once the gateway **202** determines that the child has entered the room, a message is transmitted from the gateway **202** to one or more devices in the room indicating the presence of the child, and thereby causing a set of rules or parental controls to be implemented. The rules or parental controls may be pre-configured by the subscriber and may include e.g., ratings requirements (no content rated R, etc.), time limits for use of the device, designated hours of acceptable use of certain devices, automatic recording of viewed programming, generation or reports or data relating to device usage, content forwarding or mirroring at an established monitor device (such as a device known to be in use by a parent via the same mechanism used to establish a location of the child), restrictions on Internet URLs, etc.

Additionally, the location-based services may include providing a device profile based on location. For example, the brightness or volume settings of a particular device may be adjusted to user pre-determined settings based on where the device is located. In other words, the user may establish settings that a device to have decreased volume and/or brightness when it is determined that the device is currently in a bedroom, and increased volume and/or brightness when it is determined that the device has left the user’s premises (i.e., is outside of the home). Moreover, indigenous light sensing apparatus on the user device (e.g., a CMOS or CCD imager) can be used to detect ambient light conditions of the current location, and adjust one or more device settings accordingly. For example, when a user transitions from a bright ambient setting to a dim one, the screen brightness (and any control backlighting) may be intensified.

Similar logic can be applied to acoustic attributes; e.g., where a heavy background “din” is present, the volume level of any audible emanations from the device is increased to aid the user hearing them over the din.

In another variant, the determination that a device is leaving or has left a premises causes the device to enter a protected or theft deterrence mode. That is, when the device goes out of range, password protection is implemented and the password is required to reactivate use.

In yet another variant, when the location determination (discussed above) identifies that the user device is within range of a set-top box, gateway, or other MSO-enabled device, a message indicating the location causes the user device to run a program that enables a remote control mode. In other words, the device can be used as a handheld control device for the set-top box when it is determined to be near to the set-top box.

Still further, location-based services may be implemented to enable individual customization of a viewing experience. In one such implementation, when it is determined that a device (such as a mobile device) associated to a particular user is within a given distance to a set-top box or other such device, the gateway **202** notifies the set-top box of the identity of the particular individual currently viewing content thereat. The set-top box may then utilize the identity of the individual to access a customized profile including content, playlists, recommendations, URLs or functions, display theme/settings/layout, etc. specific to that viewer. In the instance more than one individual is identified, a modified profile may be used to find content, playlists, recommendations, settings, etc. which are more widely applicable. Alternatively, the viewers may be asked to select from among the available profiles.

In addition, the identification of movement of the user away from a set-top box may trigger the mobile device to obtain content currently being viewed by the user for mobile delivery thereof. In other words, identified movement of the user device away from the set-top box in one variant causes the gateway **202** to transmit a message to the mobile device including information relating to the currently viewed programming content. The mobile device uses this information to access the content and provide it to the user “to go”, such as via a WLAN (e.g., Wi-Fi), WiMAX, LTE, or other high-bandwidth wireless interface available on the user device. In one embodiment, playback of the content may begin immediately, and synchronize with the playback on the set-top box so as to provide uninterrupted content delivery.

Movement of the user away from the set-top box and/or gateway may further trigger a message to be displayed to the

user indicating that they are leaving the range of their Wi-Fi network, moving into another network, etc.

In another embodiment, location-based services provide a mechanism whereby content stored at the user's DVR (or other storage entity) is automatically synchronized to the user's device based on the device being identified as currently near the DVR. For example, the user may authorize that all new episodes of his/her favorite show be pushed to his/her user mobile device any time the device is sufficiently near to the DVR which has stored the episodes thereon (the proximity being based in one embodiment on the extant wireless capabilities of the user device, such as WLAN range limitations). Additionally, when a device is identified as nearing a public or other Wi-Fi hotspot not particularly associated with the user of the device, the device may be triggered to request content updates (such as the aforementioned "new episodes") from the network for storage at the device.

Still further, the present invention may be implemented in conjunction with a home security system having sensors (such as e.g., those of Zigbee® which use two-way wireless technology and Wi-Fi cameras) established at user-designated locations in the home. One such implementation may utilize the so-called "Intelligent Home" service of the Assignee herein. As used therein, various sensors and/or cameras are established throughout a user's home and labeled according to the room where each is placed. They each communicate wirelessly to a control device. In one embodiment, the control device may further communicate to a client device (e.g., wireless-enabled mobile device). The wireless profile or physical signature (e.g., that discussed with respect to FIG. 2 and Table 1 supra) of the client device is then compared to that of the sensor devices to determine which if any of the sensors most closely resembles the client device profile. A location of the sensor having a wireless profile matching that of the client device may then be applied to the client device.

It will be recognized that while certain aspects of the invention are described in terms of a specific sequence of steps of a method, these descriptions are only illustrative of the broader methods of the invention, and may be modified as required by the particular application. Certain steps may be rendered unnecessary or optional under certain circumstances. Additionally, certain steps or functionality may be added to the disclosed embodiments, or the order of performance of two or more steps permuted. All such variations are considered to be encompassed within the invention disclosed and claimed herein.

While the above detailed description has shown, described, and pointed out novel features of the invention as applied to various embodiments, it will be understood that various omissions, substitutions, and changes in the form and details of the device or process illustrated may be made by those skilled in the art without departing from the invention. The foregoing description is of the best mode presently contemplated of carrying out the invention. This description is in no way meant to be limiting, but rather should be taken as illustrative of the general principles of the invention. The scope of the invention should be determined with reference to the claims.

What is claimed is:

1. A method of operating a first computerized device to generate and utilize client device context-specific profile data associated with a mobile client device, the client device context-specific profile data relating the mobile client device to one or more positions within a given area, the first computerized device configured for data communication

with at least one or more computerized devices other than the mobile client device within the given area, the method comprising:

transmitting at least one request signal from the first computerized device to the mobile client device, the first request signal being transmitted to the mobile client device when located at a first position within the given area;

receiving, in response to the transmitted at least one request signal, a response signal from the mobile client device indicative of one or more first device-specific characteristics;

generating data associating the one or more first device-specific characteristics to the first position;

correlating the data associating the one or more first device-specific characteristics to the first position with data indicative of a first user context at the first position, the data indicative of the first user context comprising at least one or more location-based data commands which are each issuable from the first computerized device to respective ones of the one or more other computerized devices within the given area based at least in part on subsequent position identification of the mobile client device by the first computerized device; and

storing, in a data structure comprising the client device-context specific profile data, the data associating the one or more first device-specific characteristics to the first position correlated with the data indicative of the first user context at the first position.

2. The method of claim 1, further comprising:

after the storing of the data associating the one or more first device-specific characteristics to the first position correlated with the data indicative of the first user context at the first position:

performing a first location tracking operation; and determining that one or more current device-specific characteristics correspond to the one or more first device-specific characteristics; and

based at least in part on the determination that the one or more current device-specific characteristics correspond to the one or more first device-specific characteristics: identifying that a current location of the mobile client device corresponds to the first location within the given area; and

issuing, to at least one of the one or more other computerized devices, a first one of the one or more location-based data commands associated with the first user context.

3. The method of claim 2, wherein the issuing of the first one of the one or more location-based data commands comprises issuing a data command configured to cause first digitally rendered content to be displayed on a display device associated with the at least one of the one or more other computerized devices, the first digitally rendered content related to the first location.

4. The method of claim 2, wherein the issuing of the first one of the one or more location-based data commands comprises issuing a data command configured to cause the at least one of the one or more other computerized devices to switch from a first power consumption state to a second power consumption state, operation in the first power consumption state consuming less electrical power than operation in the second power consumption state.

5. The method of claim 2, further comprising:

determining an inactive status of the mobile client device at the first position;

31

wherein the issuing, to the at least one of the one or more other computerized devices, the first one of the one or more location-based data commands associated with the first user context comprises issuing a data command configured to cause the at least one of the one or more other computerized devices to switch from a first power consumption state to a second power consumption state, operation in the first power consumption state consuming more electrical power than operation in the second power consumption state.

6. The method of claim 5, wherein the determining of the inactive status comprises:

determining a start time at which the identifying that the current location of the mobile client device corresponds to the first location within the given area occurs; and determining that a time lapsed since the start time is greater than or equal to than a predetermined threshold for inactivity.

7. The method of claim 2, further comprising:

after the performing of the first location tracking operation, performing second location tracking operation and determining that one or more subsequent current device-specific characteristics do not correspond to the one or more first device-specific characteristics; and

based at least in part on the determination that one or more subsequent current device-specific characteristics do not correspond to the one or more first device-specific characteristics:

identifying that a current location of the mobile client device does not correspond to the first location within the given area; and

issuing, to the at least one of the one or more other computerized devices, a second one of the one or more location-based data commands associated with the first user context.

8. The method of claim 7, wherein the issuing of the second one of the one or more location-based data commands comprises issuing a data command configured to cause the at least one of the one or more other client devices to switch from a first power consumption state to a second power consumption state, operation in the first power consumption state consuming more electrical power than operation in the second power consumption state.

9. The method of claim 1, wherein:

the data indicative of the first user context at the first position at least in part comprises data indicative of a specified period of time; and

the method further comprises, after the storing of the data associating the one or more first device-specific characteristics to the first position correlated with the data indicative of the first user context at the first position: performing a first location tracking operation;

determining that one or more current device-specific characteristics correspond to the one or more first device-specific characteristics;

identifying a then-current time;

determining that the then-current time is within the specified time period; and

based at least in part on (i) the determination that the one or more current device-specific characteristics correspond to the one or more first device-specific characteristics, and (ii) the determination that the then-current time is within the specified time period:

identifying that a current location of the mobile client device corresponds to the first location within the given area within the specified time period; and

32

issuing, to at least one of the one or more other computerized devices, a first one of the one or more location-based data commands associated with the first user context.

10. The method of claim 9, wherein the issuing of the first one of the one or more location-based data commands comprises issuing a data command configured to cause first digitally rendered content to be displayed on a display device associated with the at least one of the one or more other computerized devices, the first digitally rendered content having a context related to one or more of: (i) the first location, or (ii) the specified time period.

11. The method of claim 9, wherein:

the specified time period comprises a designated down-time period; and

the issuing of the first one of the one or more location-based data commands comprises issuing a data command configured to cause the at least one of the one or more other computerized devices to switch from a first power consumption state to a second power consumption state, operation in the first power consumption state consuming more electrical power than operation in the second power consumption state.

12. The method of claim 1, wherein the at least one or more location-based data commands which are each issuable from the first computerized device to the respective ones of the one or more other computerized devices at least in part comprise one or more power management commands associated with one or more climate control devices; and

the method further comprises, after the storing of the data associating the one or more first device-specific characteristics to the first position correlated with the data indicative of the first user context at the first position: performing a first location tracking operation;

determining that one or more current device-specific characteristics correspond to the one or more first device-specific characteristics; and

issuing, to at least one of the one or more control device, a first one of the one or more location-based data commands configured to cause the at least one of the one or more climate control devices to switch from a first power consumption state to a second power consumption state, operation in the first power consumption state consuming less electrical power than operation in the second power consumption state.

13. The method of claim 1, wherein:

the mobile client device at least in part comprises a motion detector configured to generate data indicative of an activity status of the mobile client device;

the at least one or more location-based data commands which are each issuable from the first computerized device to the respective ones of the one or more other computerized devices at least in part comprise one or more power management commands associated with the activity status of the mobile client device; and

the method further comprises:

performing a first location tracking operation;

determining that one or more current device-specific characteristics correspond to the one or more first device-specific characteristics;

receiving data indicative of a current active status of the mobile client device; and

based at least in part on the data indicative of the current active status, issuing, to at least one of the one or more other computerized devices, a first one of the one or more location-based data commands

33

configured to cause the at least one of the one or more other computerized devices to switch from a first power consumption state to a second power consumption state, operation in the first power consumption state consuming less electrical power than operation in the second power consumption state.

14. The method of claim 1, wherein:

the mobile client device at least in part comprises a motion detector configured to generate data indicative of an activity status of the mobile client device;

the at least one or more location-based data commands which are each issuable from the first computerized device to the respective ones of the one or more other computerized devices at least in part comprise one or more power management commands associated with the activity status of the mobile client device; and

the method further comprises:

performing a first location tracking operation;

determining that one or more current device-specific characteristics correspond to the one or more first device-specific characteristics;

receiving data indicative of a current inactive status of the mobile client device;

and based at least in part on the data indicative of the current inactive status, issuing, to at least one of the one or more other computerized devices, a first one of the one or more location-based data commands configured to cause the at least one of the one or more other computerized devices to switch from a first power consumption state to a second power consumption state, operation in the first power consumption state consuming more electrical power than operation in the second power consumption state.

15. The method of claim 1, wherein the first computerized device comprises a network controllable premises device, and the mobile client device comprises a mobile phone.

16. A computerized device configured to generate and utilize profile data specific to a mobile client device context, the computerized device configured for data communication with a mobile client device and one or more other computerized devices, the computerized device comprising:

a data communication interface;

processor apparatus in data communication with the data communication interface;

storage apparatus in data communication with the processor apparatus, the storage apparatus having at least one computer program stored thereon, the at least one computer program comprising a plurality of instructions which are configured to, when executed by the processor apparatus, cause the computerized device to: transmit at least one request signal to the mobile client device, the mobile client device located at a first position within a given area;

receive, in response to the transmitted at least one request signal, a response from the mobile client device indicative of one or more first device-specific characteristics;

generate data associating the one or more first device-specific characteristics to the first position;

correlate the data associating the one or more first device-specific characteristics to the first position with data indicative of a first user context at the first position, the data indicative of the first user context comprising at least one or more location-based data commands which are each issuable from the com-

34

puterized device to at least one of the one or more other computerized devices;

store, in a data structure comprising the profile data, the data associating the one or more first device-specific characteristics to the first position correlated with the data indicative of the first user context at the first position;

after the storage of the data associating the one or more first device-specific characteristics to the data indicative of the first user context at the first position, perform a first location tracking operation to determine that one or more then-current device-specific characteristics correspond to the one or more first device-specific characteristics; and

based at least in part on the determination that the one or more then-current device-specific characteristics correspond to the one or more first device-specific characteristics:

identify that a current location of the mobile client device corresponds to the first location within the given area; and

issue a first one of the one or more location-based data commands associated with the first user context to the at least one of the one or more other computerized devices.

17. The computerized device of claim 16, wherein

the issue of the first one of the one or more location-based data commands comprises issue of a data command configured to cause the at least one of the one or more other computerized devices to switch from a first power consumption state to a second power consumption state, operation in the first power consumption state comprising consumption of less electrical power than operation in the second power consumption state.

18. The computerized device of claim 16, wherein the plurality of instructions are further configured to, when executed by the processor apparatus, cause the computerized device to determine an inactive status of the mobile client device at the first position;

wherein

the issue of the first one of the one or more location-based data commands comprises issue of a data command configured to cause the at least one of the one or more other computerized devices to switch from a first power consumption state to a second power consumption state, operation in the first power consumption state comprising consumption of more electrical power than operation in the second power consumption state.

19. The computerized device of claim 16, wherein the plurality of instructions are further configured to, when executed by the processor apparatus, cause the computerized device to:

after the performance of the first location tracking operation, perform a second location tracking operation to determine that one or more subsequent current device-specific characteristics do not correspond to the one or more first device-specific characteristics; and

based at least in part on the determination that the one or more subsequent current device-specific characteristics do not correspond to the one or more first device-specific characteristics:

identify that a subsequent current location of the mobile client device does not correspond to the first location within the given area; and

35

issue a second one of the one or more location-based data commands associated with the first user context to the at least one of the one or more other computerized devices;

wherein

the issue of the second one of the one or more location-based data commands comprises issue of a data command configured to cause the at least one of the one or more other computerized device to switch from a first power consumption state to a second power consumption state, operation in the first state comprising consumption of more electrical power than operation in the second state.

20. The computerized device of claim **16**, wherein the issue of the first one of the one or more location-based data commands comprises issue of a data command configured to cause display of first digitally rendered content on a display device associated with the at least one of the one or more other computerized device, the first digitally rendered content related to the first location.

21. A method of operating a computerized mobile device to utilize mobile device context-specific profile data generated by a computerized location tracking device, the mobile device context-specific profile data (i) associated with the computerized mobile device and one or more other computerized devices within a given premises, and (ii) relating the computerized mobile device to one or more positions within the given premises, the method comprising:

receiving, at the computerized mobile device, at least one request signal issued from the computerized location determining device, the at least one request signal being received by the computerized mobile device when located at a first position within the given premises;

based at least on the at least one request signal, transmitting from the computerized mobile device to the computerized location determining device, a response signal indicating one or more first device-specific characteristics, the computerized location determining device configured to generate data associating the one or more first device-specific characteristics to the first position;

creating data indicative of a correlation of the first position with one or more location-based electrical power management commands, or more location-based electrical power management commands each issuable from the computerized mobile device to respective ones of the one or more other computerized devices within the given premises in response to subsequent position identification of the computerized mobile device, the one or more location-based electrical power management commands each configured to cause a prescribed change in at least operating parameter or operating state of at least one of the one or more other computerized devices, the prescribed change causing a change in the electrical power consumption of the at least one of the one or more other computerized devices;

storing, in a data structure, the data indicative of the correlation;

emitting one or more signals indicative of one or more current device-specific characteristics, the emitting the one or more signals indicative of the one or more current device-specific characteristics enabling the computerized location determining device to perform a first location tracking operation; receiving, from the

36

computerized location determining device, data indicating that the one or more current device-specific characteristics correspond to the one or more first device-specific characteristics; and

based at least in part on the data indicating that one or more current device-specific characteristics correspond to the one or more first device-specific characteristics: identifying that a current location of the computerized mobile device corresponds to the first location within the given premises; and

issuing, to a first one of the one or more other computerized devices, a first one of the one or more location-based electrical power management commands.

22. The method of claim **21**, wherein the issuing of the first one of the one or more location-based electrical power management commands comprises issuing a data command configured to cause the first one of the one or more other computerized devices to switch from a first operating parameter value or operating state to a second operating parameter value or operating state, operation in the first operating parameter value or operating state consuming less electrical power than operation in the second operating parameter value or operating state.

23. The method of claim **22**, further comprising, after the identifying that the current location of the computerized mobile device corresponds to the first location within the given premises:

emitting one or more signals indicative of one or more subsequent current device-specific characteristics, the emitting the one or more signals indicative of the one or more subsequent current device-specific characteristics enabling the computerized location determining device to perform a second location tracking operation; receiving, from the computerized location determining device, data indicating that the one or more subsequent current device-specific characteristics do not correspond to the one or more first device-specific characteristics; and

based at least in part on the data indicating that the one or more subsequent current device-specific characteristics do not correspond to the one or more first device-specific characteristics:

identifying that a then-current location of the computerized mobile device does not correspond to the first location within the given premises; and

issuing, to the first one of the one or more other computerized devices, a second one of the one or more location-based electrical power management commands.

24. The method of claim **21**, wherein the issuing of the second one of the one or more location-based electrical power management data commands comprises issuing a data command configured to cause the first one of the one or more other computerized devices to switch from the second operating value or operating state to the first operating value or operating state.

25. The method of claim **21**, further comprising determining an inactive status of the computerized mobile device at the first position;

wherein the issuing, to the first one of the one or more other computerized devices, the first one of the one or more location-based data commands comprises issuing a data command configured to cause the at least one of the one or more other computerized devices to switch from a first operating value or operating state to a second operating value or operating state, operation in

the first operating value or operating state consuming more electrical power than operation in the second operating value or operating state.

* * * * *