

US010269006B2

(12) **United States Patent**  
**Wolfe**

(10) **Patent No.:** **US 10,269,006 B2**  
(45) **Date of Patent:** **\*Apr. 23, 2019**

(54) **SYSTEM AND METHOD FOR CHOPPING UP AND PROCESSING GIFT CARDS**

(71) Applicant: **GiftCodes.com, LLC**, Pittsburgh, PA (US)

(72) Inventor: **Jason Wolfe**, Sewickley, PA (US)

(73) Assignee: **GIFTCODES.COM, LLC**, Pittsburgh, PA (US)

(\*) Notice: Subject to any disclaimer, the term of this patent is extended or adjusted under 35 U.S.C. 154(b) by 0 days.

This patent is subject to a terminal disclaimer.

(21) Appl. No.: **15/405,949**

(22) Filed: **Jan. 13, 2017**

(65) **Prior Publication Data**

US 2017/0132611 A1 May 11, 2017

**Related U.S. Application Data**

(63) Continuation of application No. 15/148,703, filed on May 6, 2016, now Pat. No. 9,547,856, which is a (Continued)

(51) **Int. Cl.**  
**G06Q 20/34** (2012.01)  
**G06Q 20/06** (2012.01)  
(Continued)

(52) **U.S. Cl.**  
CPC ..... **G06Q 20/342** (2013.01); **G06K 19/06028** (2013.01); **G06Q 20/06** (2013.01);  
(Continued)

(58) **Field of Classification Search**

CPC .... G06Q 20/342; G06Q 20/28; G06Q 20/354; G06Q 20/06; G06Q 20/4016; G06Q 20/10; G06Q 30/0224

See application file for complete search history.

(56) **References Cited**

**U.S. PATENT DOCUMENTS**

4,809,837 A 3/1989 Hayashi  
5,960,411 A 9/1999 Hartman

(Continued)

**FOREIGN PATENT DOCUMENTS**

WO WO 2008/013945 1/2008

**OTHER PUBLICATIONS**

Swapagift.com Expands its "Cash For Your Card" program. Retrieved from <http://www.prweb.com/releases/2003/12/prweb96305.htm> on Nov. 9, 2011.

(Continued)

*Primary Examiner* — Kristy A Haupt

(57) **ABSTRACT**

Systems, methods, and computer-readable media for chopping up a gift card/code into smaller multiple gift card/codes. The system receives a request from a user to convert a closed-loop card/code having a value amount into two different closed-loop cards/codes and divides (or "chops up") the closed-loop card/code into a first closed-loop card/code having a first value amount and a second closed-loop card/code having a second value amount, wherein the first value amount and the second value amount add up to no more than the value amount. The system offers the first closed-loop card/code and the second closed-loop card/code to one of the user and a third party.

**20 Claims, 6 Drawing Sheets**

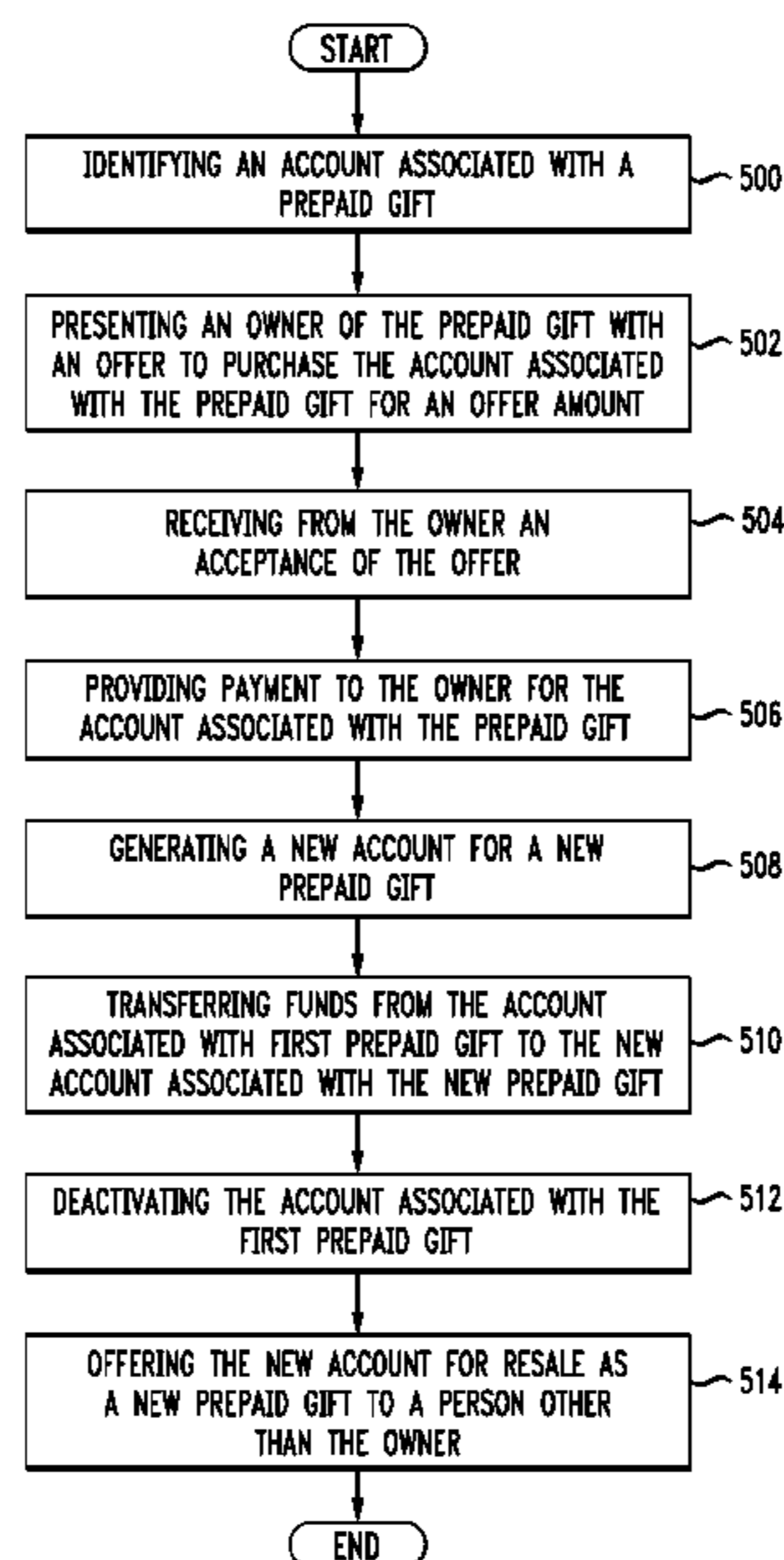

**Related U.S. Application Data**

continuation of application No. 14/694,322, filed on Apr. 23, 2015, now Pat. No. 9,336,521, which is a continuation of application No. 14/227,581, filed on Mar. 27, 2014, now Pat. No. 9,016,567, which is a continuation of application No. 14/022,630, filed on Sep. 10, 2013, now Pat. No. 8,701,991, which is a continuation of application No. 13/442,554, filed on Apr. 9, 2012, now Pat. No. 8,528,814, which is a continuation-in-part of application No. 12/702,600, filed on Feb. 9, 2010, now Pat. No. 8,152,061, which is a continuation-in-part of application No. 12/573,042, filed on Oct. 2, 2009, now Pat. No. 8,152,060.

(60) Provisional application No. 61/207,125, filed on Feb. 9, 2009, provisional application No. 61/211,394, filed on Mar. 28, 2009.

(51) **Int. Cl.**

**G06Q 20/28** (2012.01)  
**G06Q 30/02** (2012.01)  
**G06Q 30/06** (2012.01)  
**G06Q 20/40** (2012.01)  
**G06Q 20/10** (2012.01)  
**G06K 19/06** (2006.01)  
**G07F 7/12** (2006.01)

(52) **U.S. Cl.**

CPC ..... **G06Q 20/0655** (2013.01); **G06Q 20/10** (2013.01); **G06Q 20/28** (2013.01); **G06Q 20/354** (2013.01); **G06Q 20/4016** (2013.01); **G06Q 30/02** (2013.01); **G06Q 30/0207** (2013.01); **G06Q 30/0224** (2013.01); **G06Q 30/06** (2013.01); **G07F 7/127** (2013.01)

(56) **References Cited**

U.S. PATENT DOCUMENTS

7,424,452	B2	9/2008	Feilbogen et al.
7,494,048	B2	2/2009	Gusler et al.
7,527,192	B1	5/2009	Chaskin et al.
7,624,921	B1	12/2009	Beck et al.
7,941,344	B1	5/2011	Bickerstaff
8,152,060	B2 *	4/2012	Wolfe ..... G06Q 20/10 235/380
8,152,061	B2 *	4/2012	Wolfe ..... G06Q 20/06 235/380
8,229,851	B2	7/2012	Doran et al.
8,285,643	B2	10/2012	Isaacson et al.
8,401,957	B2	3/2013	Forlai
8,463,661	B2	6/2013	Blair et al.
8,528,814	B2 *	9/2013	Wolfe ..... G06Q 20/06 235/380
8,733,637	B1	5/2014	Cedeno
9,016,567	B2	4/2015	Wolfe
9,547,856	B2 *	1/2017	Wolfe ..... G06Q 20/06
9,679,277	B2	6/2017	Wolfe
2001/0007098	A1	7/2001	Hinrichs et al.
2002/0065713	A1	5/2002	Awada et al.
2003/0004828	A1	1/2003	Epstein
2004/0078325	A1	4/2004	O'Connor
2004/0219971	A1	11/2004	Ciancio et al.
2005/0038714	A1	2/2005	Bonet et al.
2005/0171902	A1	8/2005	Nguyen
2005/0177493	A1	8/2005	Sung
2005/0228717	A1 *	10/2005	Gusler ..... G06Q 10/02 705/14.34
2006/0037835	A1	2/2006	Doran et al.
2006/0190337	A1	8/2006	Ayers et al.
2007/0055568	A1	3/2007	Osborne
2007/0075134	A1	4/2007	Perlow et al.

2007/0156513	A1	7/2007	Mastrianni et al.
2007/0205269	A1	9/2007	Lindon
2007/0272736	A1	11/2007	Brooks et al.
2007/0284433	A1	12/2007	Domenica et al.
2008/0027810	A1	1/2008	Lerner et al.
2008/0162271	A1	7/2008	Benjamin
2008/0162299	A1	7/2008	Gusler et al.
2008/0208688	A1	8/2008	Byerley et al.
2008/0294518	A1	11/2008	Weiss et al.
2008/0296368	A1	12/2008	Newsom
2009/0030789	A1	1/2009	Mashinsky
2009/0171773	A1	7/2009	Shastry
2009/0265269	A1	10/2009	Stoecker
2009/0283594	A1	11/2009	Walton
2010/0010888	A1	1/2010	Maertz
2010/0057580	A1	3/2010	Raghunathan
2010/0063872	A1	3/2010	Patel
2010/0070290	A1	3/2010	Marturana et al.
2010/0076833	A1	3/2010	Nelsen
2010/0198726	A1	8/2010	Doran et al.
2010/0280921	A1	11/2010	Stone et al.
2010/0299194	A1	11/2010	Snyder et al.
2011/0029370	A1	2/2011	Roeding et al.
2011/0079644	A1	4/2011	Wolfe et al.
2011/0099104	A1	4/2011	Nybohm
2011/0106698	A1	5/2011	Isaacson et al.
2011/0178862	A1	7/2011	Daigle
2011/0178924	A1	7/2011	Briscoe et al.
2011/0213674	A2	9/2011	Shpun et al.
2011/0246284	A1	10/2011	Chaikin et al.
2011/0288978	A1	11/2011	Abifaker
2011/0295705	A1	12/2011	Kasmei
2012/0016725	A1	1/2012	Kraft et al.
2012/0066043	A1	3/2012	Carmichael et al.
2012/0072298	A1	3/2012	Ramanujam et al.
2012/0109787	A1	5/2012	Larrick
2012/0123832	A1	5/2012	Nicolaidis et al.
2012/0123833	A1	5/2012	Nicolaidis et al.
2012/0123834	A1	5/2012	Nicolaidis et al.
2012/0123922	A1	5/2012	Nicolaidis et al.
2012/0123923	A1	5/2012	Nicolaidis et al.
2012/0150643	A1	6/2012	Wolfe et al.
2012/0173402	A1	7/2012	Nicolaidis
2012/0246019	A1	9/2012	Wolfe
2012/0303425	A1	11/2012	Katzin et al.
2013/0073388	A1	3/2013	Heath
2013/0073459	A1	3/2013	Zacarias et al.
2013/0197986	A1	8/2013	Roberts et al.
2013/0204681	A1	8/2013	Kraft et al.
2013/0254074	A1	9/2013	Joa et al.
2013/0254086	A1	9/2013	Joa et al.
2013/0268413	A1	10/2013	Burr et al.
2013/0284805	A1	10/2013	Kraft et al.
2014/0006129	A1	1/2014	Heath
2014/0012640	A1	1/2014	Roberts et al.
2014/0058934	A1	2/2014	Smith et al.
2014/0081852	A1	3/2014	Blackhurst et al.
2014/0101044	A1	4/2014	Blackhurst et al.
2014/0114842	A1	4/2014	Blackhurst et al.
2014/0229319	A1	8/2014	Roberts et al.

OTHER PUBLICATIONS

Swapathing, Inc. Announces The Internet's First Online Gift Card Exchange. Retrieved from <http://www.prweb.com/releases/2003/10/prweb83758.htm> on Nov. 9, 2011.

Cash for your card now! Retrieved from [www.swapagift.com](http://www.swapagift.com) on Nov. 9, 2011.

"What is SwapAGift.com?" retrieved from <http://www.swapagift.com> on Oct. 25, 2011.

Offenberg. "Markets: Gift Cards"; Journal of Economic Perspectives. vol. 21, No. 2, Spring 2007 [Retrieved from the Internet] <URL: [http://myweb.lmu.edu/jpate/JEP\\_2007.pdf](http://myweb.lmu.edu/jpate/JEP_2007.pdf)>. pp. 227-238.

Ernstberger, Kathryn W., D. McDowell, and J. Parris. "Impact of Closed-Loop Gift Card Promotions By Businesses." International Journal of Business and Social Research 2.6 (2012): 190-197.

(56)

**References Cited**

OTHER PUBLICATIONS

“2010 U.S. Gift Card Consumer Insights Study,” dated Mar. 2011,  
published by First Data Corporation.

\* cited by examiner



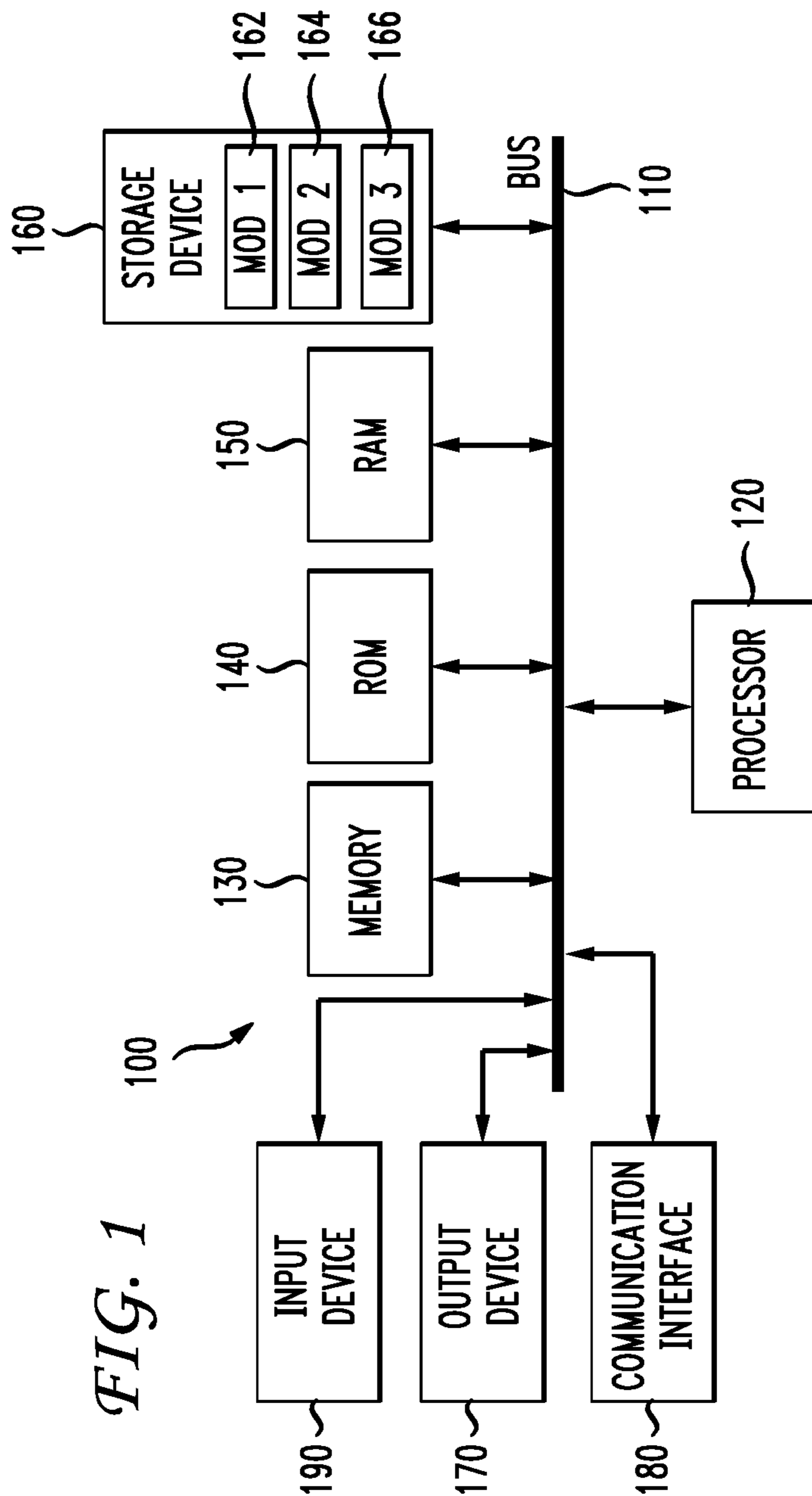

FIG. 1

FIG. 2

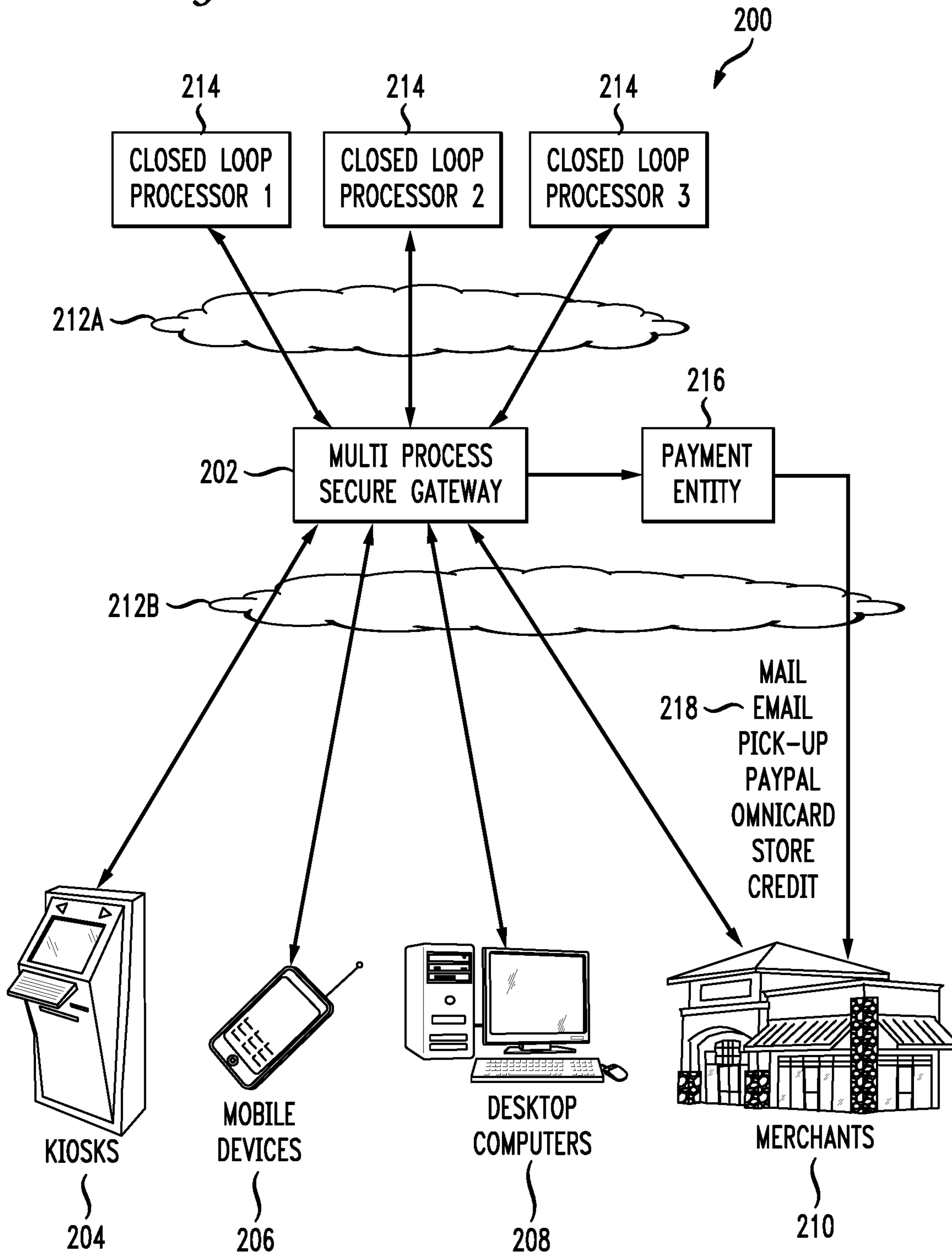

FIG. 3

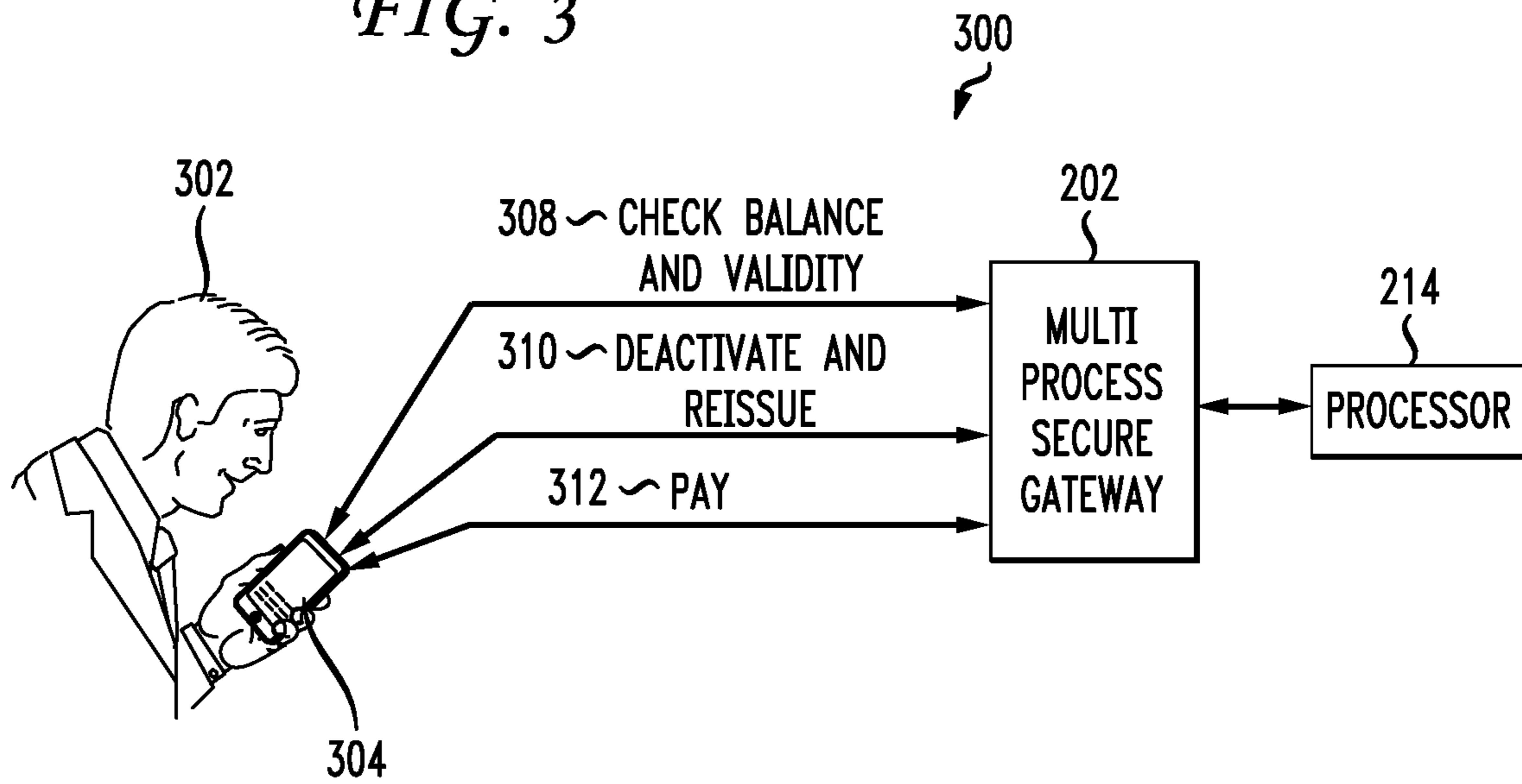

FIG. 4

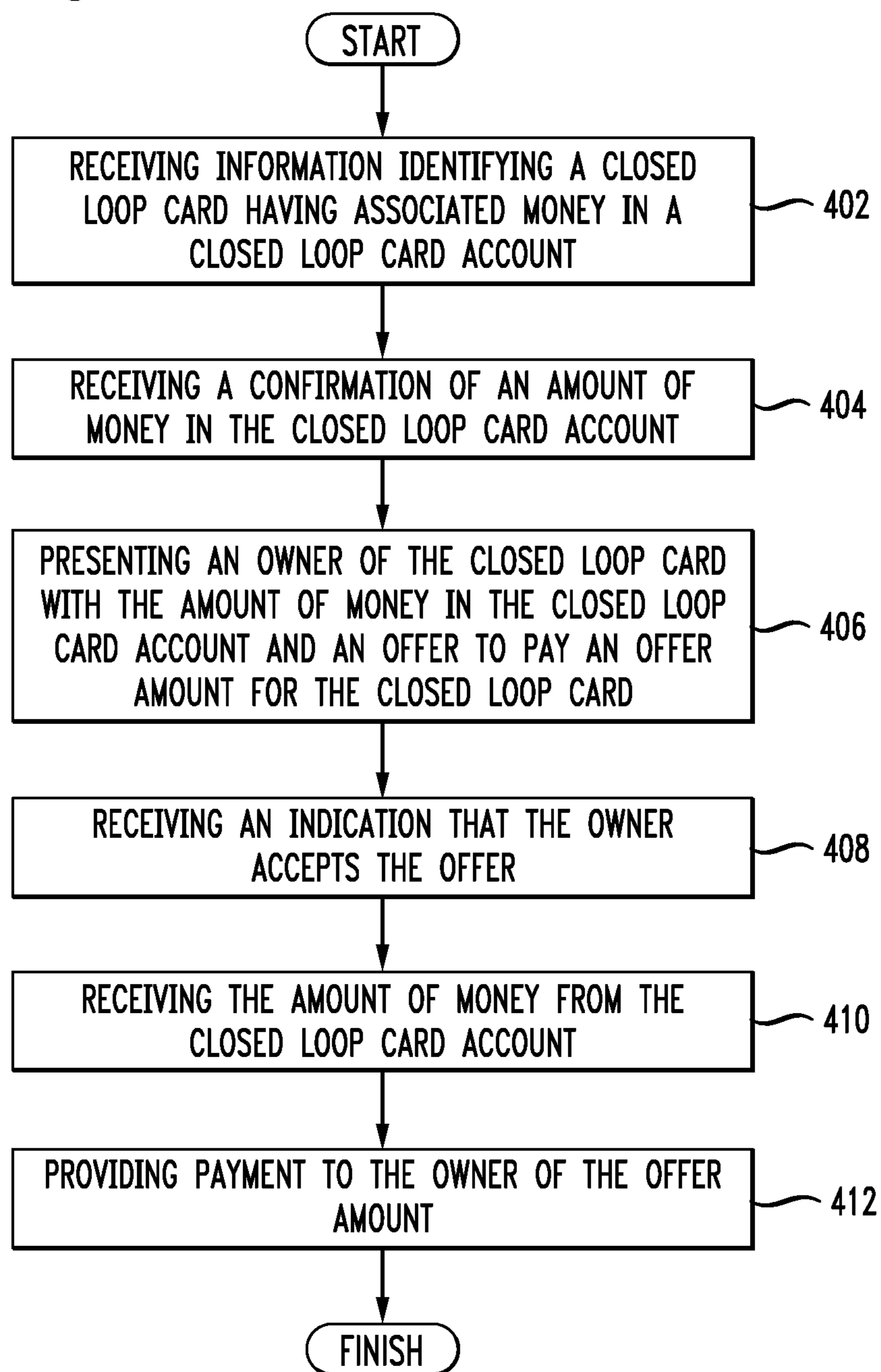
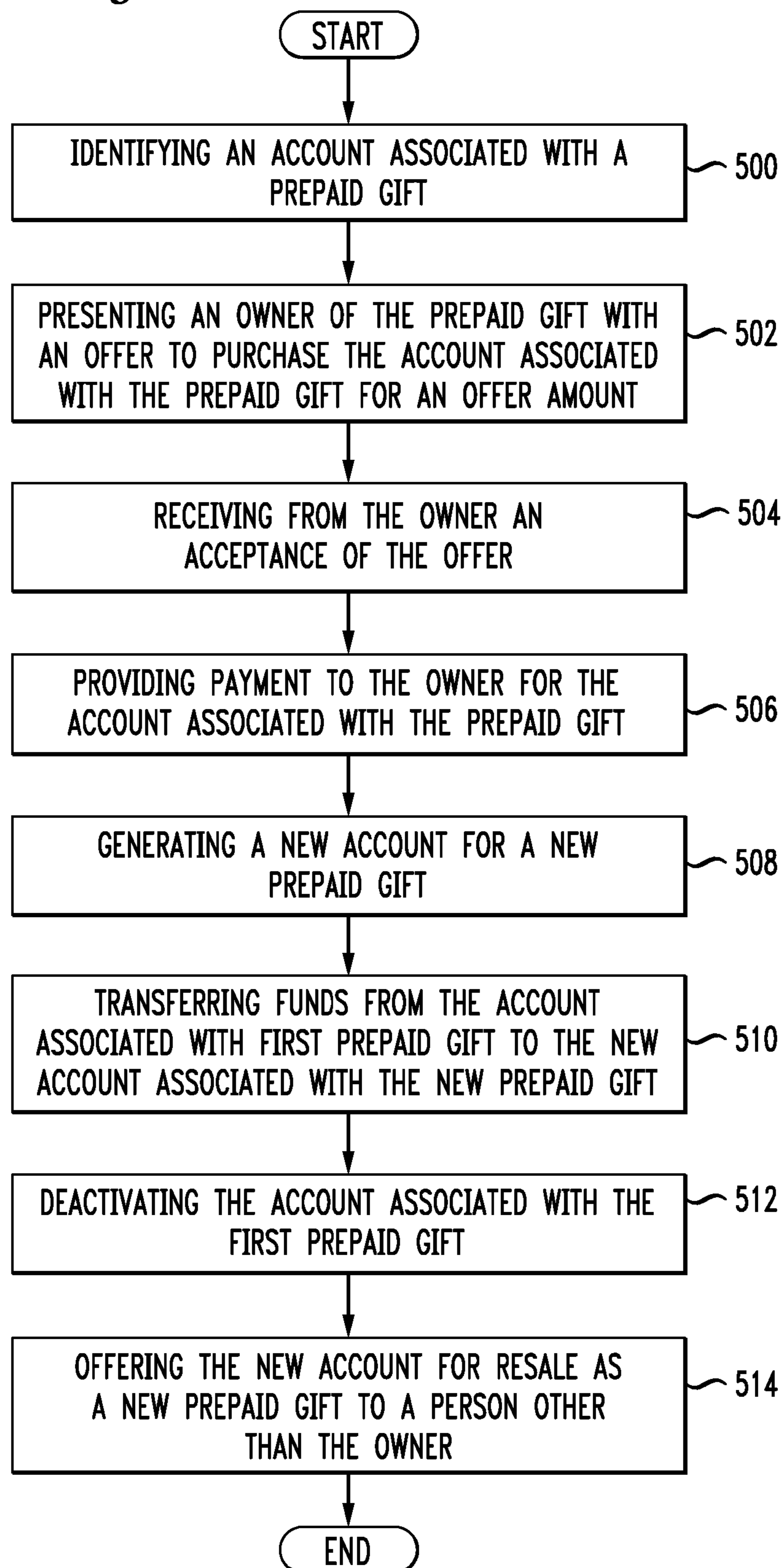
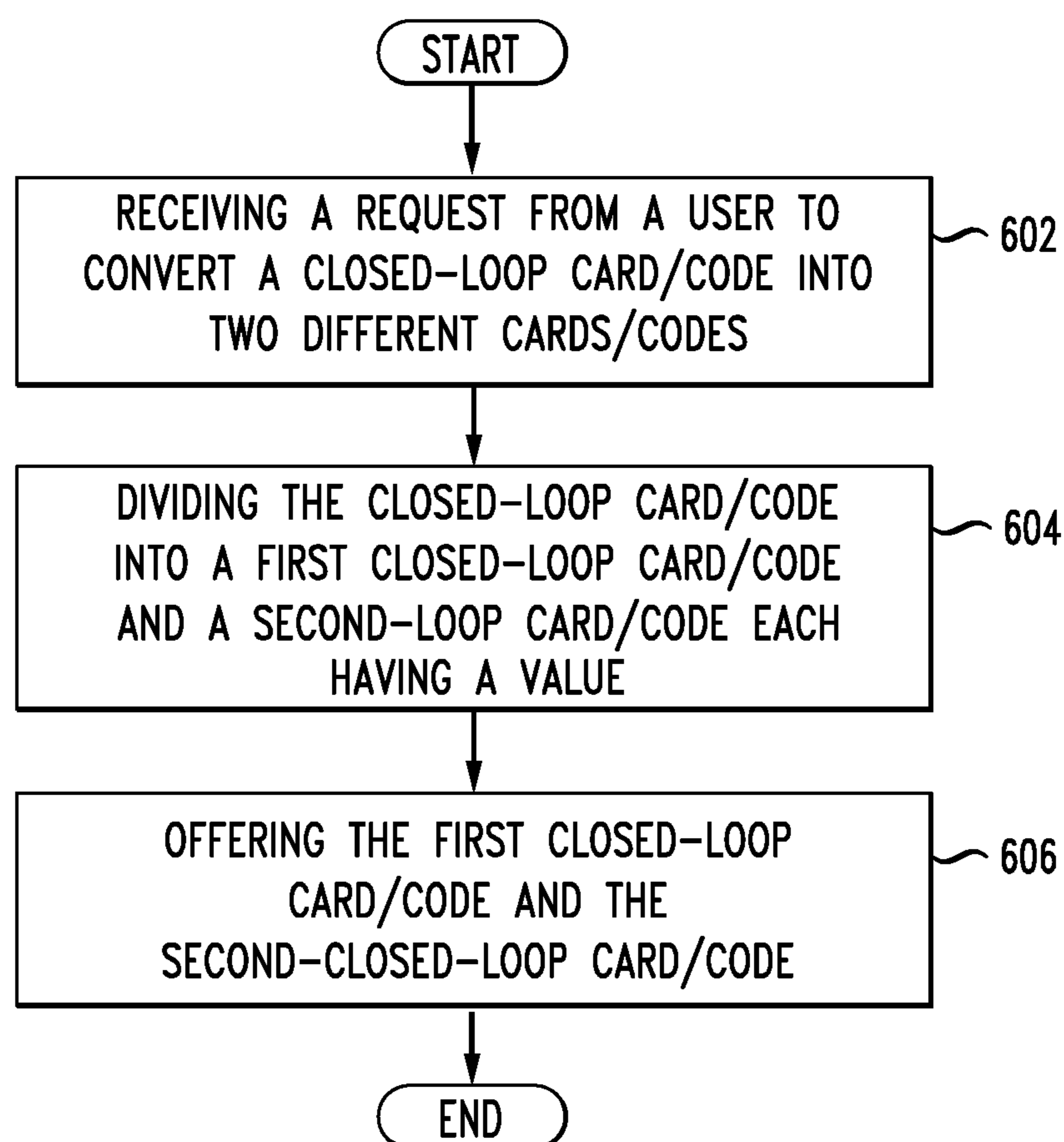

FIG. 5





*FIG. 6*

## SYSTEM AND METHOD FOR CHOPPING UP AND PROCESSING GIFT CARDS

### PRIORITY CLAIM

The present application is a continuation of U.S. patent application Ser. No. 15/148,703, filed May 6, 2016, which is a continuation of U.S. patent application Ser. No. 14/694,322, filed Apr. 23, 2015, now U.S. Pat. No. 9,336,521, issued May 10, 2016, which is a continuation of U.S. patent application Ser. No. 14/227,581, filed Mar. 27, 2014, now U.S. Pat. No. 9,016,567, issued Apr. 28, 2015, which is a continuation of U.S. patent application Ser. No. 14/022,630, filed Sep. 10, 2013, now U.S. Pat. No. 8,701,991, issued Apr. 22, 2014, which is a continuation of U.S. patent application Ser. No. 13/442,554, filed Apr. 9, 2012 now U.S. Pat. No. 8,528,814, issued on Sep. 10, 2013, which is a continuation-in-part of U.S. application Ser. No. 12/702,600, filed Feb. 9, 2010 now U.S. Pat. No. 8,152,061, issued on Apr. 10, 2012, which is a continuation-in-part of U.S. application Ser. No. 12/573,042, filed Oct. 2, 2009, now U.S. Pat. No. 8,152,060, issued on Apr. 10, 2012, which claim priority to Provisional Application 61/207,125, filed Feb. 9, 2009, and Provisional Application 61/211,394, filed Mar. 28, 2009, all of which are herein incorporated by reference in their entirety.

### RELATED APPLICATIONS

This Application is related to U.S. application Ser. Nos. 12/702,610, 12/702,623, and 12/701,711, filed Feb. 9, 2010, the content of which are incorporated herein by reference.

### BACKGROUND

#### 1. Technical Field

The present disclosure relates to a system and method of receiving a request to chop up an original gift card or gift code having an original dollar amount into multiple gift cards or gift codes having different dollar amounts which add up to be equal or less than the original dollar amount.

#### 2. Introduction

Prepaid gift accounts are widely used as gifts for birthdays, Christmas, and other holidays. Prepaid gift accounts can be issued as physical cards. Prepaid gift accounts can also be issued as an account number delivered to the prepaid account holder via text message, email or as data displayed on an application residing on a mobile computing device such as a mobile telecommunications device, a mobile computing device such as a laptop computer, smart phone or tablet computer or a non-mobile computer device such as a personal computer system, personal gaming system or satellite or cable television system. Prepaid gift accounts can be closed loop, meaning that the value represented by the prepaid gift account is a valid form of payment at a closed set of retailers. For example, an OUTBACK STEAKHOUSE® prepaid gift account is only redeemable at OUTBACK STEAKHOUSE® and not at PLANET HOLLYWOOD® or TARGET®. Some closed loop prepaid gift accounts are valid at a family of closely related or commonly owned merchants. For example, a DARDEN RESTAURANTS prepaid gift account is valid at RED LOBSTER® and OLIVE GARDEN®; similarly, a local mall prepaid gift account is valid at tenant merchants in the local mall. By contrast, prepaid gift accounts can also be open loop, such as VISA® or MASTERCARD® debit cards, which serve as a valid form of payment at virtually any retailer nationwide.

While prepaid gift accounts are popular alternatives to cash and merchandise gifts, which may not interest the recipient, such prepaid gift accounts typically have various limitations which reduce their utility and appeal to the recipient. For example, the recipient may have trouble redeeming the prepaid gift account due to geographic limitations associated with the prepaid gift account. Many times, the prepaid gift account is tied to a particular merchant which the recipient may dislike, greatly reducing the value of the prepaid gift account to the recipient. Additionally, some merchants issue prepaid gift accounts with significant restrictions, complex fees, and/or expiration dates. According to one estimate, consumers purchase about \$80 billion worth of prepaid gift accounts annually in the U.S., and roughly 10%, or \$8 billion, of that amount goes unredeemed. Consumers waste these unredeemed funds and do not benefit from the full value of the prepaid gift account. Further, if these funds are not spent, they can escheat to the state.

### SUMMARY

Additional features and advantages of the disclosure will be set forth in the description which follows, and in part will be obvious from the description, or can be learned by practice of the herein disclosed principles. The features and advantages of the disclosure can be realized and obtained by means of the instruments and combinations particularly pointed out in the appended claims. These and other features of the disclosure will become more fully apparent from the following description and appended claims, or can be learned by the practice of the principles set forth herein.

The present disclosure focuses primarily on chopping up a gift card as well as fraud prevent techniques. Systems and methods covered include features that enable the system to perform an operation of chopping up a gift card or a gift code. The method can cause the computing device to generate a new closed loop card/code associated with the amount of money in an original gift card/code. In one embodiment, the method causes the computing device to offer for sale the new closed loop card/code at a second offer amount, and, upon a second user accepting the second offer for sale and upon receiving payment, generate and transfer the new closed loop card/code to a second user. The new closed loop card/code can be personalized based on input from the user. In another embodiment, the method divides a large closed loop card/code having an original value amount by causing the computing device to receive a set of smaller values totaling a sum equal to or lesser than the amount of money in the closed loop card/code account, divide the amount of money in the closed loop account into gift cards/codes in denominations of the set of smaller values, and provide the gift cards/codes to the owner as payment. This is called "chopping up" a card/code. In yet another embodiment, the computing device receives an additional amount of money from the owner, and provides payment to the owner by providing a gift card/code to the owner of the offer amount plus the additional amount of money. This is called "topping up" a card/code. An example method embodiment of "chopping up" includes receiving a request from a user to convert a closed-loop card/code having a value amount into two different closed-loop cards/codes; dividing the closed-loop card/code into a first closed-loop card/code having a first value amount and a second closed-loop card/code having a second value amount, wherein the first value amount and the second value amount add up to no more than the value amount; and presenting or offering the first closed-loop card/code and the second closed-loop card/



code to one of the user and a separate person. The offering can be payment for the closed-loop card/code to the user, or the user can be paid separately and the new closed-loop cards/codes can be offered to a third party or third parties.

Other approaches disclosed herein, although not the focus of the claims in this present case, include fraud prevention techniques. The approaches set forth herein can provide a secure and efficient mechanism for prepaid gift account fraud prevention. More specifically, these approaches can prevent fraud when users exchange prepaid gift accounts by closing a first prepaid gift account for a first prepaid gift and generating a second prepaid gift account for a second prepaid gift that is funded with at least a portion of the funds from the first prepaid gift account. Here, users can securely exchange prepaid gift accounts with great flexibility.

Disclosed are systems, methods, and computer-readable storage media for preventing fraud when exchanging prepaid gift accounts. The system identifies a first prepaid gift account associated with a first prepaid gift. The system then presents an owner of the first prepaid gift with an offer to purchase the prepaid gift account associated with the first prepaid gift for an offer amount. Next, the system receives from the owner an acceptance of the offer. Based on the acceptance, the system provides payment to the owner for the first prepaid gift account associated with the first prepaid gift, generates a second prepaid gift account for a second prepaid gift, transfers at least a portion of funds from the first prepaid gift account associated with the first prepaid gift to the second prepaid gift account, deactivates the first prepaid gift account associated with the first prepaid gift, and offers the second prepaid gift account for resale as a new prepaid gift to a person other than the owner. In one embodiment, the system receives a counteroffer from the owner and, based on the counteroffer, the system provides payment to the owner for the first prepaid gift account associated with the first prepaid gift, generates a second prepaid gift account for a second prepaid gift, transfers at least some of the funds from the first prepaid gift account associated with the first prepaid gift to the second prepaid gift account, deactivates the first prepaid gift account associated with the first prepaid gift, and offers the second prepaid gift account for resale as a new prepaid gift to a person other than the owner. The system could also offer a new prepaid gift account to the owner as payment as well.

The offer to purchase the prepaid gift account can be open or time-limited and conditioned upon a resale of a different prepaid gift account. The offer amount can be based on a resale velocity of prepaid gift accounts of a similar type as the prepaid gift account, inventory levels, and/or any other relevant business metrics. The payment can include a check, a payment of a bill or debt of the owner of the prepaid gift account, loading an amount to a new or existing credit, a debit card or prepaid gift, a deposit into an existing or new bank account, cash, etc. Further, the payment can be provided as value added to an open and/or closed loop prepaid gift account. The portion of funds transferred from the first prepaid gift account associated with the first prepaid gift to the second prepaid gift account can be the full portion of funds in the first prepaid gift account or any amount of the funds in the first prepaid gift account. The funds transferred to the second prepaid gift account can also come from a separate source, such as a third prepaid gift account, rather than the first prepaid gift account.

The system deactivates the first prepaid gift account associated with the first prepaid gift to prevent fraud and protect the parties involved in the exchange and/or any party having an interest in the transaction. The system can deac-

tivate the first prepaid gift account by closing the first prepaid gift account, withdrawing the funds from the first prepaid gift account, suspending the first prepaid gift account, implementing prepaid gift account restrictions, etc.

The system can check that the owner of the first prepaid gift account is not engaged in fraud with the first prepaid gift account and gathering and verifying personal information, such as an address, social security number, driver's license number, credit card number and credit card account information of the owner of the first prepaid gift account. The information used to identify the first prepaid gift account and check for fraud can be provided by, or obtained from, a user, a device, a merchant, a file, a program, a prepaid gift account issued as a physical card or as an account number, a network, etc. For example, the system can require the user to provide user and/or prepaid gift account identification information. The system can obtain information identifying the prepaid gift account from a physical card associated with a prepaid gift account. For example, the prepaid gift account owner can swipe a physical card associated with a prepaid gift through a physical card reader so the system can read the information identifying the prepaid gift account.

The system can divide the first prepaid gift account associated with the first prepaid gift into multiple prepaid gift accounts. For example, the system can generate new prepaid gift accounts for multiple, new prepaid gifts, transfer funds from the first prepaid gift account associated with the first prepaid gift to the new prepaid gift accounts, deactivate the first prepaid gift account associated with the first prepaid gift, and offer the new prepaid gift accounts for resale as new prepaid gifts. The system can also combine multiple prepaid gift accounts of prepaid gifts, generate a new, larger prepaid gift account for the prepaid gifts, and deactivate the multiple prepaid gift accounts.

The new prepaid gift can be closed loop or open loop and issued as a physical card or as an account number delivered to the prepaid account holder via text message, email or as data displayed on an application residing on a mobile computing device such as a mobile telecommunications device, a mobile computing device such as a laptop computer, smart phone or tablet computer or a non-mobile computer device such as a personal computer system, personal gaming system or satellite or cable television system.

#### BRIEF DESCRIPTION OF THE DRAWINGS

In order to describe the manner in which the above-recited and other advantages and features of the disclosure can be obtained, a more particular description of the principles briefly described above will be rendered by reference to specific embodiments thereof which are illustrated in the appended drawings. Understanding that these drawings depict only exemplary embodiments of the disclosure and are not therefore to be considered to be limiting of its scope, the principles herein are described and explained with additional specificity and detail through the use of the accompanying drawings in which:

FIG. 1 illustrates an example system embodiment;

FIG. 2 illustrates a multi-process secure gateway configuration;

FIG. 3 illustrates a user interaction with a secure gateway;

FIG. 4 illustrates an exemplary method for processing prepaid gift accounts;

FIG. 5 illustrates an exemplary method for preventing fraud when exchanging prepaid gift accounts; and



FIG. 6 illustrates the “chopping up” approach of this disclosure.

#### DETAILED DESCRIPTION

Various embodiments of the disclosure are discussed in detail below. While specific implementations are discussed, it should be understood that this is done for illustration purposes only. A person skilled in the relevant art will recognize that other components and configurations may be used without parting from the spirit and scope of the disclosure.

With reference to FIG. 1, an exemplary system **100** includes a general-purpose computing device **100**, including a processing unit (CPU or processor) **120** and a system bus **110** that couples various system components including the system memory **130** such as read only memory (ROM) **140** and random access memory (RAM) **150** to the processor **120**. These and other modules can be configured to control the process **120** to perform various actions. Other system memory **130** may be available for use as well. It can be appreciated that the disclosure may operate on a computing device **100** with more than one processor **120** or on a group or cluster of computing devices networked together to provide greater processing capability. The processor **120** can include any general purpose processor and a hardware module or software module, such as module **1** **162**, module **2** **164**, and module **3** **166** stored in storage device **160**, configured to control the processor **120** as well as a special-purpose processor where software instructions are incorporated into the actual processor design. The processor **120** may essentially be a completely self-contained computing system, containing multiple cores or processors, a bus, memory controller, cache, etc. A multi-core processor may be symmetric or asymmetric.

The system bus **110** may be any of several types of bus structures including a memory bus or memory controller, a peripheral bus, and a local bus using any of a variety of bus architectures. A basic input/output (BIOS) stored in ROM **140** or the like, may provide the basic routine that helps to transfer information between elements within the computing device **100**, such as during start-up. The computing device **100** further includes storage devices **160** such as a hard disk drive, a magnetic disk drive, an optical disk drive, tape drive or the like. The storage device **160** can include software modules **162**, **164**, **166** for controlling the processor **120**. Other hardware or software modules are contemplated. The storage device **160** is connected to the system bus **110** by a drive interface. The drives and the associated computer readable storage media provide nonvolatile storage of computer readable instructions, data structures, program modules and other data for the computing device **100**. In one aspect, a hardware module that performs a particular function includes the software component stored in a tangible and/or intangible computer-readable medium in connection with the necessary hardware components, such as the processor **120**, bus **110**, display **170**, and so forth, to carry out the function. The basic components are known to those of skill in the art and appropriate variations are contemplated depending on the type of device, such as whether the device **100** is a small, handheld computing device, a desktop computer, or a computer server.

Although the exemplary embodiment described herein employs the hard disk **160**, it should be appreciated by those skilled in the art that other types of computer readable media which can store data that are accessible by a computer, such as magnetic cassettes, flash memory cards, digital versatile

disks, cartridges, random access memories (RAMs) **150**, read only memory (ROM) **140**, a cable or wireless signal containing a bit stream and the like, may also be used in the exemplary operating environment. Tangible computer-readable storage media expressly exclude media such as energy, carrier signals, electromagnetic waves, and signals per se.

To enable user interaction with the computing device **100**, an input device **190** represents any number of input mechanisms, such as a microphone for speech, a touch-sensitive screen for gesture or graphical input, keyboard, mouse, motion input, speech and so forth. The input device **190** may be used by the presenter to indicate the beginning of a speech search query. An output device **170** can also be one or more of a number of output mechanisms known to those of skill in the art. In some instances, multimodal systems enable a user to provide multiple types of input to communicate with the computing device **100**. The communications interface **180** generally governs and manages the user input and system output. There is no restriction on operating on any particular hardware arrangement and therefore the basic features here may easily be substituted for improved hardware or firmware arrangements as they are developed.

For clarity of explanation, the illustrative system embodiment is presented as including individual functional blocks including functional blocks labeled as a “processor” or processor **120**. The functions these blocks represent may be provided through the use of either shared or dedicated hardware, including, but not limited to, hardware capable of executing software and hardware, such as a processor **120**, that is purpose-built to operate as an equivalent to software executing on a general purpose processor. For example the functions of one or more processors presented in FIG. 1 may be provided by a single shared processor or multiple processors. (Use of the term “processor” should not be construed to refer exclusively to hardware capable of executing software.) Illustrative embodiments may include microprocessor and/or digital signal processor (DSP) hardware, read-only memory (ROM) **140** for storing software performing the operations discussed below, and random access memory (RAM) **150** for storing results. Very large scale integration (VLSI) hardware embodiments, as well as custom VLSI circuitry in combination with a general purpose DSP circuit, may also be provided.

The logical operations of the various embodiments are implemented as: (1) a sequence of computer implemented steps, operations, or procedures running on a programmable circuit within a general use computer, (2) a sequence of computer implemented steps, operations, or procedures running on a specific-use programmable circuit; and/or (3) interconnected machine modules or program engines within the programmable circuits. The system **100** shown in FIG. 1 can practice all or part of the recited methods, can be a part of the recited systems, and/or can operate according to instructions in the recited tangible computer-readable storage media. Generally speaking, such logical operations can be implemented as modules configured to control the processor **120** to perform particular functions according to the programming of the module. For example, FIG. 1 illustrates three modules Mod1 **162**, Mod2 **164** and Mod3 **166** which are modules configured to control the processor **120**. These modules may be stored on the storage device **160** and loaded into RAM **150** or memory **130** at runtime or may be stored as would be known in the art in other computer-readable memory locations.

Having disclosed some components of a computing system, the disclosure now turns to a discussion of prepaid gift accounts, followed by a description of the exemplary multi-



process secure gateway configuration shown in FIG. 2. A more detailed discussion of generating accounts for prepaid gifts will then follow.

Prepaid gift accounts are divided into open loop and closed loop prepaid gifts. Typically issuing banks or credit card companies issue open loop prepaid gift accounts (example: VISA, MASTERCARD, AMEX or DISCOVER) which can be redeemed by virtually any business entity. These differ from closed loop prepaid gift accounts which are typically issued by a specific store or restaurant and can be only redeemed by the issuing provider (example: SEARS, RED LOBSTER, TARGET). Prepaid gift accounts can be issued as open loop or closed loop physical cards or as an account number delivered (or the information associated with the account is delivered) to the prepaid account holder or to some other person or device via text message, email or as data displayed on an application residing on a mobile computing device such as a mobile telecommunications device, a mobile computing device such as a laptop computer, smart phone or tablet computer or a non-mobile computer device such as a personal computer system, personal gaming system or satellite or cable television system. Information associated with the accounts can be delivered in any fashion as noted above.

The disclosure now turns to FIG. 2, which illustrates a multi-process secure gateway configuration 200. The multi-process secure gateway 202 can be implemented as a local or remote server, a group of tightly or loosely interconnected servers, integrated as a software module within a point of sale device, or as any other suitable device, software, or combination thereof. In FIG. 2, the multi-process secure gateway 202 is shown as a single conceptual server available over a network 212B, such as the public telephone network or the Internet. The principles set forth herein can be applied to local area networks, wide area networks, virtual private networks, intranets, home networks, corporate networks, wireless ad-hoc networks, peer-to-peer networks, and virtually any other form of network.

The multi-process secure gateway 202 interacts with various requesters, such as kiosks 204, mobile devices 206, desktop computers 208, and merchants' point of sale devices 210, which submit information uniquely identifying prepaid gift accounts associated with prepaid gifts. Mobile device 206 also represents a standard telephone as well as communication with an interactive voice response system. Each of these devices can interact with the secure gateway 202 through different protocols, such as a direct network connection, an HTTP-based portal, SMS messages, telephone, interactive voice response systems, point-of-sale (POS) terminals, browsers, plug-ins, Secure Shell, File Transfer Protocol, Internet Protocol, Simple Mail Transfer Protocol, Telnet, etc.

In the case of merchants, each point of sale of the merchant 210 can connect to a centralized merchant server (not shown) which relays requests to the secure gateway 202 on behalf of all the merchant 210 point of sale devices. Other configurations also exist. In one aspect, this process may be called "Cash4Card" (name used for description purposes only). Merchants 210, kiosks 204, other devices and/or locations, including online storefronts, which provide an interface to the secure gateway 202 can provide an easily recognizable visual or other indication readily indicating to potential customers that they accept gift cards/codes under the Cash4Card program. The indication can be a window sticker, an online image, or other sign displayed in a manner

similar to the well-known overlapping circles for MASTERCARD® or the blue and orange bars over and under the word VISA®.

The secure gateway 202 interacts with multiple closed loop processors 214, such as FIRSTDATA and CHASE PAYMENTECH, over a network 212A such as the Internet. These processors are entities that process prepaid gift account, such as FIRSTDATA, and are different from a computer processor such as an AMD PHENOM II or INTEL CORE DUO. The secure gateway 202 can perform any action on the prepaid gift account through the various prepaid gift account processors 214 as if the secure gateway 202 was a merchant. The secure gateway 202 analyzes the submitted information to determine which closed loop processor handles that type of prepaid gift account. For example, a particular series of numbers or letters can indicate that one prepaid gift account is honored by PAYMENTECH, and another distinct set of numbers or letters indicates that another closed loop card/code is honored by FIRSTDATA. The logic and analysis in the secure gateway 202 can change from time to time as new types of prepaid gift account are issued by existing prepaid gift account processors 214 or as the secure gateway 202 adds interfaces for new prepaid gift account processors. The secure gateway 202 can include a common application programmer interface (API) which defines actions which may be performed through the prepaid gift account processors 214. The API translates API calls to the corresponding specific sets of proprietary interactions with the various closed loop processors 214, which may be very different between prepaid gift account processors 214.

The secure gateway 202 determines the balance of the prepaid gift account from the prepaid gift account processor 214 and offers to purchase the prepaid gift account from the requestor, typically at a price lower than the face value of the prepaid gift account (though not always, and can be at or above the face value). If the requestor provides an indication of agreement to sell the prepaid gift account, then the secure gateway 202 deactivates the prepaid gift account associated with the submitted information, issues a new prepaid gift account in that amount, and pays the purchase price to the requestor through a payment entity 216. The gateway 202 can also provide instructions to other entities to perform the deactivation, issuance, payment, and other steps. The payment entity 216 can be part of the secure gateway 202, part of a merchant point of sale equipment 210, or a separate entity altogether.

The secure gateway 202 can provide additional instructions regarding how to transfer payment 218 to the requestor. Some examples of how to transfer payment include mailing a check to the requestor, paying cash to the requestor, mailing a new prepaid gift account issued as a physical card to the requestor, texting, emailing or displaying on an application on a mobile or non-mobile computing device to the requestor the necessary information to use a non-physical prepaid gift account (such as an account number and PIN), notifying a local financial service to prepare an amount of money for pickup (such as MONEYGRAM or WESTERN UNION), transferring funds to an electronic account (such as PAYPAL), paying a bill of the requestor, transferring money to a requester's existing credit card or debit card or granting store credit to the requestor. The payment entity 216 can also provide payment to the requestor using other suitable approaches.

In one embodiment, the secure gateway 202 identifies an prepaid gift account associated with a prepaid gift and determines the balance of the account from the prepaid gift



account processor **214**. The secure gateway **202** then presents the owner of the prepaid gift account with an offer to purchase the prepaid gift account for an offer amount, which can be equal to the balance, below the balance, or above the balance. If the secure gateway **202** receives an acceptance of the offer from the owner, the secure gateway **202** provides payment to the owner of at least a portion of the amount in the prepaid gift account, generates a new prepaid gift account for a new prepaid gift, transfers funds from the account to the new prepaid gift account, deactivates the first prepaid gift account, and offers the new prepaid gift account for resale as a new prepaid gift. The money funding the new prepaid gift account does not need to directly come from the first prepaid gift account. For example, if a user has \$100 in prepaid gift account for OLIVE GARDEN and desires to sell that prepaid gift account because they would prefer money, the system may pay the person \$90 for the prepaid gift account from the first prepaid gift account or a separate account, then transfer a portion of the money from the first prepaid gift account to the new account and close down the original prepaid gift account such that the person cannot commit fraud by using the first prepaid gift account after being paid for the first prepaid gift account. Suppose that the new prepaid gift account now has \$90 in it. The new prepaid gift associated with that new prepaid gift account can then be sold and it could be for OLIVE GARDEN, another business, or may be a general open loop prepaid gift account. The secure gateway **202** can offer the new prepaid gift account for resale to any other person. Moreover, the secure gateway **202** can provide payment via the payment entity **216**.

FIG. 3 illustrates a user interaction with the secure gateway **202** as shown in FIG. 2. The user **302**, through a network-enabled device **304**, transmits a request to the multi-process secure gateway **202** to check the balance and validity of an identified prepaid gift account **308**. The secure gateway **202** communicates with the appropriate processor **214** and returns the balance to the secure gateway **202**. The secure gateway **202** makes a purchase price determination based on resale metrics of that particular type of prepaid gift account. Resale metrics can include how fast inventory of a particular type of prepaid gift account is resold, how much inventory is currently held, desired profit margins, operating expenses, fees to transfer or create new prepaid gift account, etc. The secure gateway **202** offers to purchase the prepaid gift account from the user **302** for the determined purchase price. If the user accepts, the secure gateway **202** provides payment **312** to the user **302**. The secure gateway **202** also generates a new account for a new prepaid gift account, transfers funds from the prepaid gift account to the new prepaid gift account, and deactivates the prepaid gift account **310**. The secure gateway **202** can then offer the new prepaid gift account for resale as a new prepaid gift account.

In one embodiment, the secure gateway **202** transfers the new prepaid gift account to a reseller. The reseller can offer to sell the new prepaid gift account for less than its face value. For example, if the user **302** submits a \$200 SEARS gift prepaid gift account, the secure gateway **202** can determine that SEARS prepaid gift accounts in that denomination are in high demand and offer to purchase the \$200 Sears prepaid gift account for \$135. The user accepts the offer and the secure gateway **202** pays the user \$135. The secure gateway **202** deactivates the \$200 SEARS prepaid gift account and reissues a new \$200 SEARS prepaid gift account which can be represented as numbers stored by the reseller. The reseller then offers the \$200 SEARS prepaid gift account for sale to the general public at a discount rate of

\$170, a 15% discount off the face value. When a customer purchases the \$200 SEARS prepaid gift account, the reseller sell the new prepaid gift account as a physical card or as a physical plastic encoded card or as an account number (or information associated with the account number) delivered to the prepaid account holder (or another person or device) via text message, email or as data displayed on an application residing on a mobile computing device such as a mobile telecommunications device, a mobile computing device such as a laptop computer, smart phone or tablet computer or a non-mobile computer device such as a personal computer system, personal gaming system or satellite or cable television system. In this case, the reseller earns the difference between the purchase price \$135 and the discount rate \$170, or \$35. The reseller can operate as a brick and mortar retail store, an online storefront, an online auction, or any other suitable sales outlet.

In another aspect, the reseller purchases a prepaid gift account from a user at or above its face value, i.e., purchases a \$100 SEARS prepaid gift account for \$100 or for \$110. In this case, the reseller can make a profit by providing the payment for the prepaid gift account on a general purpose reloadable prepaid gift account run by the reseller. Then the reseller makes a profit from interest, float, interchange, and/or monthly minimum fees. The reseller method described herein may also be provided as a tool by another entity that franchises or receives a fee for use of the tool.

Having disclosed some basic system components and concepts, the disclosure now turns to the exemplary method embodiments shown in FIGS. 4 and 5. For the sake of clarity, the methods are discussed in terms of an exemplary system **100**, as shown in FIG. 1, configured to practice the methods. The steps outlined herein are exemplary and can be implemented in any combination thereof, including combinations that exclude, add, or modify certain steps.

FIG. 4 illustrates an exemplary method for processing closed loop cards and codes. The method can be practiced by a system **100**, as shown in FIG. 1, a compute cluster, a server farm, or any other multi node configuration. The system **100** first identifies a prepaid gift having associated money in a prepaid gift account (**402**). The owner of a prepaid gift account associated with a physical encoded card owner can swipe the physical card through a card reader to read information identifying the prepaid gift. The prepaid account owner can also insert the physical card into a physical card reader within a kiosk in a manner similar to an Automated Teller Machine (ATM). In one aspect, a kiosk or other location which accepts and/or reads physical card can include a recycling receptacle for collecting used physical cards. The collected used physical cards can be recycled or destroyed. Certain prepaid gift accounts issuers may require this feature to keep deactivated or invalid prepaid gift accounts out of circulation. The system **100** can restrict the amount of money the owner of the prepaid gift account can redeem over a period of time. The system **100** can also restrict the number of prepaid gift accounts redeemed over a period of time. For example, the system **100** can impose a \$1,000 per month or 3 prepaid gift account per day limit. The system **100** can require the prepaid gift account owner to create or log in to an account to redeem prepaid gift accounts. The system **100** can also request that prepaid gift account owners enter driver's license information, social security number, credit card/code information, and/or any other information. This information can be used to direct payment to the owner and can also be used to check that the owner is not engaged in fraud with the closed loop prepaid gift accounts.



The system **100** receives a confirmation of an amount of money in the prepaid gift account (**404**). The system **100** can interact with a multi-process secure gateway, as shown in FIGS. **2** and **3**, which communicates with one or more prepaid gift account processors to verify the prepaid gift account's validity and the amount in the prepaid gift account. The system **100** presents an owner of the prepaid gift account with the amount of money in the prepaid gift account and an offer to pay an offer amount for the prepaid gift account (**406**). For example, the system **100** can communicate to the user that the prepaid gift account has \$100 and offer to purchase the prepaid gift account for \$50. The offer amount can be based on a resale velocity of prepaid gift accounts of a similar type as the prepaid gift accounts, inventory levels, and/or any other relevant business metrics.

In a "stub hub" or auction-based model, the offer to pay the offer amount is time-limited and/or conditional upon a resale of the prepaid gift account. The prepaid gift account is effectively offered up on consignment, meaning that the system **100** provides payment to the owner of the offer amount upon resale to a third party. In this aspect, the system **100** can deactivate or suspend the prepaid gift account after the owner accepts the offer and reactivate or reinstate the prepaid gift account after the time-limited offer expires without resale. The system **100** can deactivate a prepaid gift account by simply withdrawing all the funds so that the prepaid gift account has a balance of \$0.00. The system **100** can notify the prepaid gift account owner when a sale occurs, when payment is sent, etc. The system **100** can also notify the user that a time-limited consignment is expiring or expired. In this case, the system **100** can present the user with the option to end the consignment, resume the consignment, accept a lower offer price to promote a speedier sale, etc. The owner can set the system **100** to automatically renew the consignment for a number of time intervals or indefinitely.

The system **100** receives an indication that the owner accepts the offer (**408**) and receives the amount of money from the prepaid gift account (**410**). The system **100** can, at this point, generate a new prepaid gift account. The system **100** provides payment to the owner of the offer amount (**412**) in one or more of the payment methods set forth above. In one specific example, the system **100** pays the owner by adding value to a new or existing prepaid gift account. In another example, the system **100** receives from the owner a set of smaller values totaling a sum equal to or lesser than the amount of money in the prepaid gift accounts and divides the amount of money in the first prepaid gift account into new smaller prepaid gift accounts in denominations of the set of smaller values. The system **100** provides these new prepaid gift accounts to the owner as payment. A concrete example of this scenario is a user who submits a \$300 prepaid gift account to BEST BUY, but does not want or need anything from BEST BUY or does not live sufficiently close to a BEST BUY. The user can sell the \$300 prepaid gift account to the system **100** for \$175, and split that \$175 into open or closed loop prepaid gift accounts in varying denominations. The user can request a \$100 closed loop prepaid gift account to TARGET, a \$50 open loop prepaid gift account, and a \$25 closed loop prepaid gift account to TOYS "Я" US. The user can then regive these prepaid gift accounts to others. The user can request that the system **100** deliver the prepaid gift account (or information associated with or identifying the account or the existence of the account) to a third party as a gift. For example, Abe sells a closed loop prepaid gift account for a prepaid gift account to WAL-MART. Abe can request that the system **100** send the prepaid

gift account to Betty, his wife, as an anniversary present. Users can request that the system hold the prepaid gift account and deliver it (or data about the account) on a specific day to a specific person. Users can further provide a personalized message for delivery with the prepaid gift account. In one aspect, the system **100** provides users with a management interface to edit details of held prepaid gift account, such as cancelling the hold, delivering early, editing the personalized message, and other management functions.

The system **100** can provide a mechanism for applying funds on an unwanted prepaid gift account toward payments of a bill (utility bill, car loan, student loan payment, cell phone bill, etc.). As an example, Tom presents a \$50 SEARS prepaid gift account to a Cash4Card site, which offers Tom \$40 for the prepaid gift account. Tom elects to receive the \$40 by way of entering the Third Party they wish to pay the funds to, and the Cash4Card site makes payment on Tom's behalf. The Cash4Card site can then prompt Tom to enter additional information, such as an account number, invoice number, or bill number.

In another variation, the owner had a \$100 prepaid gift account and purchased merchandise with it such that \$32.31 remained on the prepaid gift account. The system **100** offers to purchase the \$32.31 prepaid gift account for \$19.39. The owner wants to use the offered purchase price as a prepaid gift account, but doesn't want to give a prepaid gift with a non-round number. The user can pay extra money in addition to the offered purchase price to obtain a prepaid gift account with the desired round number, such as an extra \$0.61 to round up to \$20 or an extra \$5.61 to round up to \$25.

In one aspect, the system **100** offers for sale the new prepaid gift account at a second offer amount and, upon a user accepting the second offer for sale and upon receiving payment, generates and transfers the new prepaid gift account to the user. The user can request that the new prepaid gift account be personalized based on input text, data, images, sounds, or other information.

FIG. **5** illustrates an exemplary method for preventing fraud when exchanging prepaid gift accounts. The method can be practiced, for example, by a system **100**, as shown in FIG. **1**, a compute cluster, a server farm, or any other multi node configuration. The method can prevent fraud when users exchange prepaid gift accounts by closing a first prepaid gift account and generating a second prepaid gift account that is funded with at least a portion of the funds from the first prepaid gift account.

First, the system **100** identifies a first prepaid gift account associated with a first prepaid gift (**500**). The system **100** can identify the first prepaid gift account based on a password, a security code, a passphrase, a number/symbol, a bar code, an identifier, a description, account data, account characteristics, information associated with an owner, merchant information, etc. The system **100** can check that the owner of the first prepaid gift account is not engaged in fraud with the first prepaid gift account and gather personal information, such as a driver's license number or credit card/code number. The information used to identify the first prepaid gift account and/or check for fraud can be provided by, or obtained from, a user, a device, a merchant, a file, a program, a prepaid gift account encoded onto a physical card, a network, etc. For example, the system **100** can require the user to provide relevant information.

Further, the system **100** can read information identifying the prepaid gift account from a physical card. The prepaid gift account owner can swipe the physical card through a card reader so the system **100** can read the information



identifying the prepaid gift account. The physical card reader can be part of the system 100 or a separate system. For instance, the physical card reader can be a remote device which communicates with the system 100 via a network. The prepaid gift account owner can also insert the physical card into a card reader within a kiosk in a manner similar to an Automated Teller Machine (ATM). In one aspect, a kiosk or other location which accepts and/or reads physical cards can include a recycling receptacle for collecting used physical cards. The collected used physical cards can be recycled or destroyed. Certain prepaid gift account issuers may require this feature to keep deactivated or invalid prepaid gift accounts out of circulation. The prepaid gift account owner can also enter the account number associated with the prepaid gift account into a POS terminal, an application on a mobile computing device or personal computer which transmits the account number to the system via the network.

The system 100 can also receive a confirmation of an amount of money in the prepaid gift account. Receiving a confirmation can include interacting with a multi-process secure gateway which communicates with one or more prepaid gift account processors. For example, the system 100 can interact with a multi-process secure gateway, as shown in FIGS. 2 and 3, which communicates with one or more prepaid gift account processors to verify the prepaid gift account's validity and the amount in the prepaid gift account.

Then, the system 100 presents an owner of the first prepaid gift with an offer to purchase the first prepaid gift account associated with the first prepaid gift for an offer amount (502). The system 100 can present the owner of the first prepaid gift account with an offer to pay an amount of money for the first prepaid gift account. For example, the system 100 can communicate to the owner that the first prepaid gift account has \$100 and offer to purchase the first prepaid gift account for \$50. The offer amount can be based on a prepaid gift account balance, an account type, a risk, an estimated value, a contract, a feature, an interest, a transaction history, an identity associated with a party involved in the transaction, a term, and so forth. The offer amount can also be based on a resale velocity of prepaid gift accounts of a similar type as the prepaid gift accounts, inventory levels, and/or any other relevant business metrics.

Moreover, the offer to purchase the prepaid gift account can be time-limited and conditioned upon a resale of a different prepaid gift account, which can be a new prepaid gift account based from the prepaid gift account associated with the offer. In this variation, the system 100 provides payment to the owner for the prepaid gift account only after the resale. Here, the system 100 can deactivate the first prepaid gift account after the owner accepts the offer and, if the new prepaid gift account does not sell, reactivate the first prepaid gift account associated with the offer. The system 100 can reactivate the first prepaid gift account after the time-limited offer expires without resale.

In a "stub hub" or auction-based model, the offer to pay the offer amount is time-limited and/or conditional upon a resale of the first prepaid gift account. The prepaid gift account is effectively offered up on consignment, meaning that the system 100 provides payment to the owner of the offer amount upon resale to a third party. In this aspect, the system 100 can deactivate or suspend the first prepaid gift account after the owner accepts the offer and reactivate or reinstate the first prepaid gift account after the time-limited offer expires without resale. The system 100 can deactivate the first prepaid gift account by simply withdrawing all the funds so that the first prepaid gift account has a balance of

\$0.00. The system 100 can notify the first prepaid gift account owner when a sale occurs, when payment is sent, etc. The system 100 can also notify the user that a time-limited consignment is expiring or expired. In this case, the system 100 can present the user with the option to end the consignment, resume the consignment, accept a lower offer price to promote a speedier sale, etc. The owner can set the system 100 to automatically renew the consignment for a number of time intervals or indefinitely.

Next, the system 100 receives from the owner an acceptance of the offer (504) and, based on the acceptance, provides payment to the owner for the first prepaid gift account associated with the first prepaid gift (506). In one embodiment, the system 100 receives a counteroffer from the owner and, based on the counteroffer, provides payment to the owner for the first prepaid gift account associated with the first prepaid gift. The payment can include a check, a payment of a bill or debt of the owner, loading an amount to a new or existing credit, a debit card or prepaid gift, a deposit into an existing or new bank account, cash, etc. Further, the payment can be provided as value added to an open and/or closed loop prepaid gift account. In one embodiment, the system 100 receives an amount of money from the owner and provides payment to the owner by providing a new prepaid gift account to the owner plus the additional amount of money.

Based on the acceptance, the system 100 also generates a second prepaid gift account for a second prepaid gift (508) and transfers at least a portion of funds from the first prepaid gift account associated with the first prepaid gift to the second prepaid gift account (510). The portion of funds transferred from the first prepaid gift account associated with the first prepaid gift to the new prepaid gift account can be the full portion of funds in the first prepaid gift account or any amount of the funds in the first prepaid gift account. In addition to the portion of funds transferred from the first prepaid gift account associated with the first prepaid gift, the system 100 can transfer additional funds from another source and/or prepaid gift account. Moreover, the money funding the second prepaid gift account does not have to directly come from the first prepaid gift account. For example, if a user has \$100 in a prepaid gift account for OLIVE GARDEN and desires to sell that prepaid gift account because they would prefer money, the system 100 can pay the person \$90 for the prepaid gift account from the first prepaid gift account and/or a separate account, then transfer a portion of the money from the first prepaid gift account to the second prepaid gift account and close down the first prepaid gift account such that the person cannot commit fraud by using the first prepaid gift account after being paid for the first prepaid gift account. Suppose that the second prepaid gift account now has \$90 in it. The second prepaid gift account can then be sold, and the second prepaid gift account can be for OLIVE GARDEN, another business, or may be a general open loop prepaid gift account.

The second prepaid gift account can be a closed loop or open loop gift card, for example. The prepaid gift account can be issued as a physical card or as an account number delivered to the prepaid account holder via text message, email or as data displayed on an application residing on a mobile computing device such as a mobile telecommunications device, a mobile computing device such as a laptop computer, smart phone or tablet computer or a non-mobile computer device such as a personal computer system, personal gaming system or satellite or cable television system.

After transferring funds to the second prepaid gift account, the system 100 can also receive a confirmation of



an amount of money in the second prepaid gift account. Receiving a confirmation can include interacting with a multi-process secure gateway which communicates with one or more account processors. For example, the system **100** can interact with a multi-process secure gateway, as shown in FIGS. **2** and **3**, which communicates with one or more account processors to verify the prepaid gift account's validity and the amount in the prepaid gift account.

The system **100** then deactivates the first prepaid gift account associated with the first prepaid gift (**512**). The system **100** deactivates the first prepaid gift account to prevent fraud and protect the parties involved in the exchange and/or any party having an interest in the transaction. The system **100** can deactivate the first prepaid gift account by closing the first prepaid gift account and/or withdrawing the funds from the first prepaid gift account. The system **100** can also deactivate the first prepaid gift account by suspending the first prepaid gift account and/or implementing a restriction. The first prepaid gift account deactivation can be triggered by an event, such as a confirmation, an acceptance, a counteroffer, a connection, an input, an output, an alert, a security threat, a payment, a promise, an exchange, an error, a request, fraudulent activity, and so forth. The first prepaid gift account deactivation can also be based on a schedule, a parameter, a threshold, a status, a condition, a setting, a rule, a security risk, and so forth.

Finally, the system **100** offers the second prepaid gift account for resale as a new prepaid gift to a person other than the owner (**514**). The system **100** can also offer for sale the second prepaid gift account at a specific offer amount, and, upon receiving a payment or acceptance from a second user, transfer the second prepaid gift account to the second user. The second prepaid gift account can be personalized based on input from the second user.

In one embodiment, the system **100** auctions the second prepaid gift account for resale as a new prepaid gift to the highest bidder. In another embodiment, the system **100** divides the first prepaid gift account associated with the first prepaid gift into multiple prepaid gift accounts and offers the multiple prepaid gift accounts for resale as new prepaid gifts. For example, the system **100** can generate new prepaid gift accounts for multiple, new prepaid gifts, transfer a portion of funds from the first prepaid gift account associated with the first prepaid gift to the new prepaid gift accounts, deactivate the first prepaid gift account associated with the first prepaid gift, and offer the new prepaid gift accounts for resale as new prepaid gifts. The system **100** can also divide a prepaid gift account into prepaid gift accounts in denominations of a set of smaller values, deactivate the prepaid gift account, and offer the new prepaid gift accounts for resale. Here, the system **100** can provide one or more of the prepaid gift accounts to the owner as payment and/or offer one or more of the prepaid gift accounts for resale as new prepaid gift accounts. The system **100** can also take funds from multiple prepaid gift accounts, combine them into a new larger prepaid gift account, deactivate the multiple prepaid gift accounts, and offer the new larger prepaid gift account for resale.

Furthermore, the system **100** can restrict the amount of money the owner of the prepaid gift account can redeem over a period of time. The system **100** can also restrict the number of prepaid gift accounts redeemed over a period of time. For example, the system **100** can impose a \$1,000 per month or 3 prepaid gift account per day limit. Moreover, the system **100** can require the prepaid gift account owner to create or log in to a prepaid gift account to redeem prepaid

gift accounts. The system **100** can also request that prepaid gift account owners enter driver's license information, social security number, credit card/code information, and/or any other information. This information can be used to direct payment to the owner and/or check that the owner is not engaged in fraud with the prepaid gift account. In a related variation, the system **100** can check that the owner is not engaged—or has engaged—in fraud with the prepaid gift account and gather personal information, such as a driver's license number, address, social security number and/or credit card/prepaid gift account information. If the system **100** determines that the owner is engaged or has engaged in fraud, it can deactivate the prepaid gift account and/or refuse the transaction. The system **100** can also monitor, restrict, and/or blacklist the owner if the system **100** finds suspicious activity at any time.

The system **100** can notify the owner when an acceptance is received, a payment is sent, a new prepaid gift account is generated, funds are transferred, the first prepaid gift account is deactivated, a sale occurs, a confirmation is received, fraudulent activity is detected, a restriction is encountered, an expiration is approaching or has been exceeded, etc. The system **100** can also provide similar notifications to a merchant and/or any other interested party. For example, the system **100** can generate an alert to the merchant and/or a law enforcement entity if it detects fraudulent activity.

The present claims focus on the "chopping up" model shown in FIG. **6**. A method includes receiving a request from a user to convert a closed-loop card/code having a value amount into two different closed-loop cards/codes (**602**). The system divides the closed-loop card/code into a first closed-loop card/code having a first value amount and a second closed-loop card/code having a second value amount, wherein the first value amount and the second value amount add up to no more than the value amount (**604**). For example, the user may have \$100 on a Home Depot gift card and want to break that up into two \$45 gift cards to Olive Garden. Upon the request, the system would "chop up" the Home Depot card/code into two small valued card/codes. The system then offers the first closed-loop card/code and the second closed-loop card/code (**606**). The first closed-loop card/code and the second closed-loop card/code can be offered to the user as payment for the original closed-loop card/code or the user can be paid a dollar amount for the original closed-loop card/code and the system could "chop up" the original closed-loop card/code and sell them, perhaps at a discount, to one or two other people. Of course, the "chopping up" of the original card/code can be done for more than two resulting card/codes as well as for a combination of cards and codes. For example, the \$100 Home Depot card could be chopped up into a \$30 Olive Card Closed loop gift card and a \$65 open loop gift code and offered/sold to different people.

The first value amount and the second value amount can equal the value amount of the original card/code and one of the first closed-loop card/code and the second closed-loop card/code are personalized based on input from the user. In a "topping up" model, the method can include receiving an additional amount of money from the user to yield a new value amount comprising the value amount plus the additional amount of money. In this example, the system could receive an additional \$25 from the user to make the \$100 Home Depot gift card result in a total of \$125, which gift card/code could then be chopped up as described herein. In some cases, some of the gift card/code has been used so that



it is an odd amount, such as \$91.25. The ability to “top up” that to a more easily choppable amount like \$100 is for convenience.

The first value amount and the second value amount may add up to no more than the new value amount, unless there is a merchant offer that can cause the amount to be higher. The system deactivates the closed-loop card/code to prevent fraud. The operation of offering the first closed-loop card/code and the second closed-loop card/code can also include offering the first closed-loop card/code and the second closed-loop card/code to one of the user and a person other than the user.

Embodiments within the scope of the present disclosure may also include tangible computer-readable storage media for carrying or having computer-executable instructions or data structures stored thereon. Such computer-readable storage media can be any available media that can be accessed by a general purpose or special purpose computer, including the functional design of any special purpose processor as discussed above. By way of example, and not limitation, such computer-readable media can include RAM, ROM, EEPROM, CD-ROM or other optical disk storage, magnetic disk storage or other magnetic storage devices, or any other medium which can be used to carry or store desired program code means in the form of computer-executable instructions, data structures, or processor chip design. When information is transferred or provided over a network or another communications connection (either hardwired, wireless, or combination thereof) to a computer, the computer properly views the connection as a computer-readable medium. Thus, any such connection is properly termed a computer-readable medium. Combinations of the above should also be included within the scope of the computer-readable media.

Computer-executable instructions include, for example, instructions and data which cause a general purpose computer, special purpose computer, or special purpose processing device to perform a certain function or group of functions. Computer-executable instructions also include program modules that are executed by computers in stand-alone or network environments. Generally, program modules include routines, programs, components, data structures, objects, and the functions inherent in the design of special-purpose processors, etc. that perform particular tasks or implement particular abstract data types. Computer-executable instructions, associated data structures, and program modules represent examples of the program code means for executing steps of the methods disclosed herein. The particular sequence of such executable instructions or associated data structures represents examples of corresponding acts for implementing the functions described in such steps.

Those of skill in the art will appreciate that other embodiments of the disclosure may be practiced in network computing environments with many types of computer system configurations, including personal computers, hand-held devices, multi-processor systems, microprocessor-based or programmable consumer electronics, network PCs, mini-computers, mainframe computers, and the like. Embodiments may also be practiced in distributed computing environments where tasks are performed by local and remote processing devices that are linked (either by hardwired links, wireless links, or by a combination thereof) through a communications network. In a distributed computing environment, program modules may be located in both local and remote memory storage devices.

The various embodiments described above are provided by way of illustration only and should not be construed to

limit the scope of the disclosure. Those skilled in the art will readily recognize various modifications and changes that may be made to the principles described herein without following the example embodiments and applications illustrated and described herein, and without departing from the spirit and scope of the disclosure.

The invention claimed is:

**1.** A method comprising:

presenting an owner of a first prepaid gift with an offer to purchase a first prepaid gift account associated with the first prepaid gift for an offer amount;

based on an acceptance of the offer:

generating, via a secure gateway, a second prepaid gift account for a second prepaid gift;

loading, via the secure gateway, the second prepaid gift account with funds; and

offering the second prepaid gift account for sale as a new prepaid gift to a person other than the owner.

**2.** The method of claim **1**, further comprising:

providing payment to the owner for the first prepaid gift account associated with the first prepaid gift.

**3.** The method of claim **1**, further comprising loading the second prepaid gift account with funds equal to the first prepaid gift account.

**4.** The method of claim **1**, further comprising suspending the first prepaid gift account.

**5.** The method of claim **4**, further comprising suspending the first prepaid gift account based upon the acceptance of the offer.

**6.** The method of claim **1**, wherein the second prepaid gift account is one of a closed loop gift code and open loop, and wherein information associated with the second prepaid gift account is delivered via electronic means and independent of a physical gift instrument.

**7.** The method of claim **1**, wherein the second prepaid gift account is one of a closed loop and an open loop, and wherein information associated with the second prepaid gift account is delivered on a paper medium.

**8.** The method of claim **1**, wherein the second prepaid gift account is one of a closed loop and an open loop, and wherein information associated with the second prepaid gift account is delivered via a bar code.

**9.** The method of claim **1**, wherein the second prepaid gift account is one of a closed loop and an open loop, and wherein information associated with the second prepaid gift account is delivered via one of an application on a mobile telecommunications device, a mobile computing device, a personal computer, a gaming system, a satellite, and a cable television system.

**10.** The method of claim **1**, wherein the second prepaid gift account is one of a closed loop and an open loop, and wherein information associated with the second prepaid gift account is delivered encoded on a physical card.

**11.** The method of claim **2**, wherein the payment to the owner for the first prepaid gift account is at least one of cash, a check, a payment of a bill or debt of the owner, loading an amount to an existing credit, loading an amount to a new credit, a debit card, a prepaid gift, a deposit into to an existing bank account, and a deposit into to a new bank account.

**12.** The method of claim **1**, wherein the second prepaid gift account is one of a closed loop and an open loop, wherein information associated with the second prepaid gift account is delivered via a text message.

**13.** The method of claim **1**, wherein the second prepaid gift account is one of a closed loop and an open loop,



19

wherein information associated with the second prepaid gift account is delivered via an electronic mail message.

**14.** A system comprising:

a processor;

a secure gateway operating on the system; and

a non-transitory memory storing instructions which, when executed by the processor, cause the processor to perform a method comprising:

presenting an owner of a first prepaid gift with an offer to purchase a first prepaid gift account associated with the first prepaid gift for an offer amount;

based on an acceptance of the offer:

generating, via the secure gateway, a second prepaid gift account for a second prepaid gift;

loading, via the secure gateway, the second prepaid gift account with funds; and

offering the second prepaid gift account for sale as a new prepaid gift to a person other than the owner.

**15.** The system of claim **14**, wherein the non-transitory memory stores additional instructions which, when executed by the processor, cause the processor to perform operations further comprising:

providing payment to the owner for the first prepaid gift account associated with the first prepaid gift.

**16.** The system of claim **14**, wherein the non-transitory memory stores additional instructions which, when executed by the processor, cause the processor to perform operations further comprising:

loading the second prepaid gift account with funds equal to the first prepaid gift account.

20

**17.** The system of claim **14**, wherein the non-transitory memory stores additional instructions which, when executed by the processor, cause the processor to perform operations further comprising:

suspending the first prepaid gift account.

**18.** The system of claim **17**, wherein the non-transitory memory stores additional instructions which, when executed by the processor, cause the processor to perform operations further comprising:

suspending the first prepaid gift account based upon the acceptance of the offer.

**19.** A non-transitory computer readable medium having stored therein instructions which, when executed by a processor, cause the processor to perform a method comprising:

presenting an owner of a first prepaid gift with an offer to purchase a first prepaid gift account associated with the first prepaid gift for an offer amount;

based on an acceptance of the offer:

generating, via a secure gateway, a second prepaid gift account for a second prepaid gift;

loading, via the secure gateway, the second prepaid gift account with funds; and

offering the second prepaid gift account for sale as a new prepaid gift to a person other than the owner.

**20.** The non-transitory computer readable medium of claim **19**, wherein the non-transitory computer readable medium stores further instructions which, when asked by the processor, cause the processor to perform further operations comprising:

providing payment to the owner for the first prepaid gift account associated with the first prepaid gift.

\* \* \* \* \*