



US010253582B2

(12) **United States Patent**
DeBerry et al.

(10) **Patent No.:** US 10,253,582 B2
(45) **Date of Patent:** Apr. 9, 2019

(54) **RISER MONITORING AND LIFECYCLE MANAGEMENT SYSTEM AND METHOD**

(71) Applicant: **Dril-Quip, Inc.**, Houston, TX (US)

(72) Inventors: **Blake T. DeBerry**, Houston, TX (US);
Morris B. Wade, Houston, TX (US)

(73) Assignee: **Dril-Quip, Inc.**, Houston, TX (US)

(*) Notice: Subject to any disclaimer, the term of this patent is extended or adjusted under 35 U.S.C. 154(b) by 0 days.

(58) **Field of Classification Search**

CPC E21B 17/01; E21B 17/085; E21B 19/002;
E21B 19/004; E21B 47/0001; E21B
19/165

See application file for complete search history.

(56) **References Cited**

U.S. PATENT DOCUMENTS

2,507,261 A 5/1950 Mercier
3,498,648 A 3/1970 Hallesy

(Continued)

FOREIGN PATENT DOCUMENTS

WO 2014078094 A2 5/2014

OTHER PUBLICATIONS

Search report issued in related United Kingdom patent application No. GB1809605.7 dated Nov. 9, 2018 (4 pages).

(Continued)

(21) Appl. No.: **15/639,865**

(22) Filed: **Jun. 30, 2017**

(65) **Prior Publication Data**

US 2017/0298701 A1 Oct. 19, 2017

Related U.S. Application Data

(63) Continuation-in-part of application No. 14/961,673, filed on Dec. 7, 2015, now Pat. No. 9,708,863, which is a continuation-in-part of application No. 14/618,411, filed on Feb. 10, 2015, now Pat. No. 9,206,654, which is a continuation-in-part of application No. 13/892,823, filed on May 13, 2013, now Pat. No. 8,978,770, said application No. 14/961,673 is a continuation-in-part of application

(Continued)

(51) **Int. Cl.**

E21B 17/01 (2006.01)

E21B 19/00 (2006.01)

E21B 19/16 (2006.01)

E21B 17/08 (2006.01)

(52) **U.S. Cl.**

CPC **E21B 19/165** (2013.01); **E21B 17/085**
(2013.01); **E21B 17/01** (2013.01)

Primary Examiner — Matthew R Buck

(74) *Attorney, Agent, or Firm* — Baker Botts L.L.P.

(57) **ABSTRACT**

Systems and methods for riser monitoring and lifecycle management are disclosed. The riser monitoring and lifecycle management method includes receiving a signal indicative of an identification of a riser component at a monitoring and lifecycle management system (MLMS), wherein the riser component forms part of a riser assembly. The method also includes detecting one or more properties via at least one sensor disposed on the riser component during operation of the riser assembly, and communicating data indicative of the detected properties to the MLMS. The MLMS stores the data indicative of the detected properties with the identification of the riser component in a database.

19 Claims, 31 Drawing Sheets

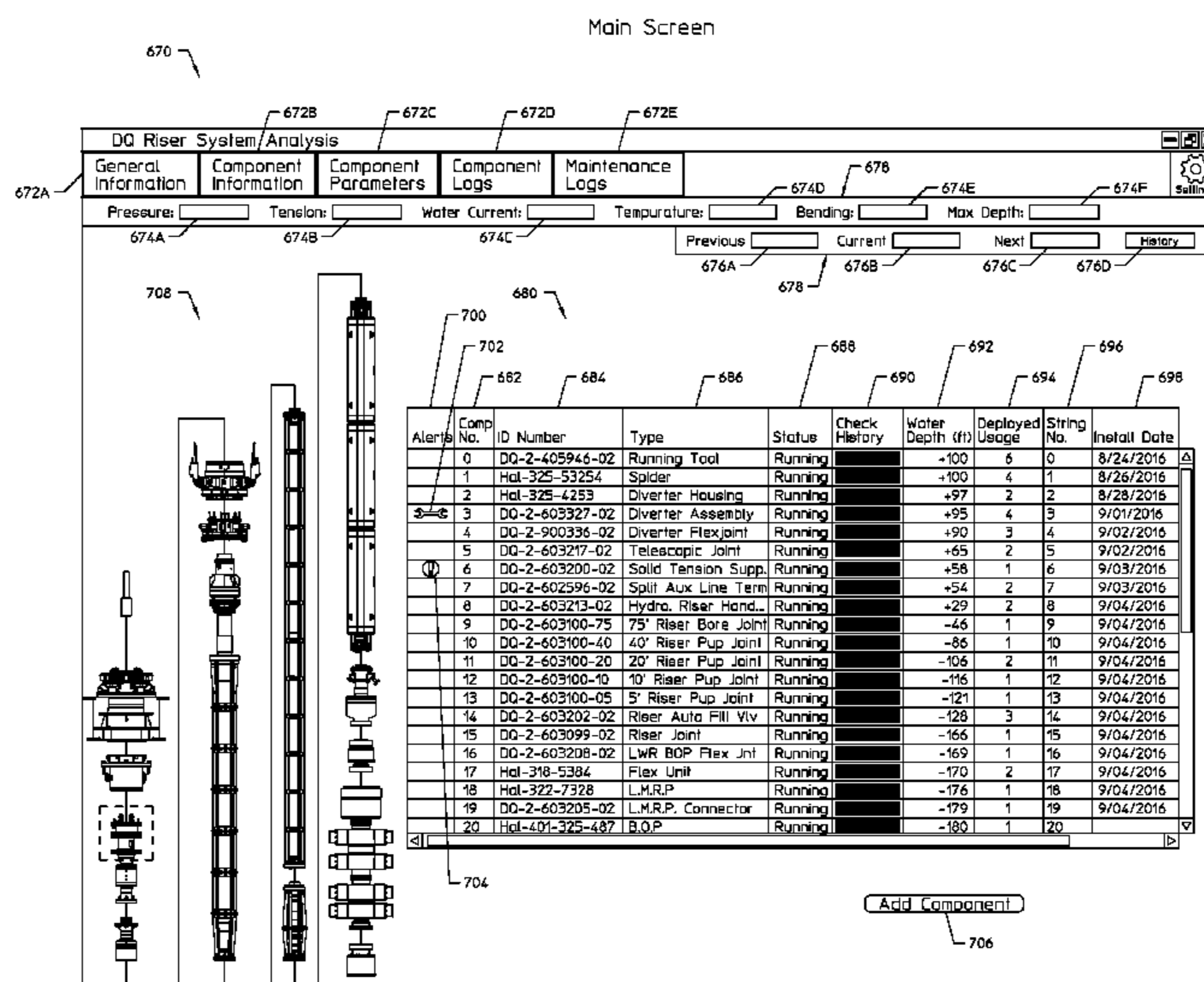

Related U.S. Application Data

No. 14/618,453, filed on Feb. 10, 2015, now Pat. No. 9,222,318, which is a continuation-in-part of application No. 13/892,823, said application No. 14/961,673 is a continuation-in-part of application No. 14/618,497, filed on Feb. 10, 2015, now Pat. No. 9,228,397, which is a continuation-in-part of application No. 13/892,823, application No. 15/639,865, which is a continuation-in-part of application No. 14/961,654, filed on Dec. 7, 2015, now Pat. No. 9,695,644, which is a continuation-in-part of application No. 15/618,411, which is a continuation-in-part of application No. 13/892,823, said application No. 14/961,654 is a continuation-in-part of application No. 14/618,453, which is a continuation-in-part of application No. 13/892,823, said application No. 14/961,654 is a continuation-in-part of application No. 14/618,497, which is a continuation-in-part of application No. 13/892,823.

(60) Provisional application No. 61/646,847, filed on May 14, 2012.

(56) **References Cited**

U.S. PATENT DOCUMENTS

4,491,346	A *	1/1985	Walker	E21B 33/038
					285/18
4,496,172	A *	1/1985	Walker	E21B 33/038
					285/18
4,557,508	A *	12/1985	Walker	E21B 33/038
					285/315
5,421,623	A *	6/1995	Cassin	F16L 21/00
					285/343
5,441,311	A *	8/1995	Watkins	F16L 37/002
					285/18
5,634,671	A *	6/1997	Watkins	E21B 17/085
					166/344
5,899,507	A	5/1999	Schroeder et al.		
6,478,087	B2 *	11/2002	Allen	E21B 47/0001
					166/250.01
6,824,171	B2	11/2004	Milberger et al.		
7,274,989	B2 *	9/2007	Hopper	E21B 41/00
					166/255.1
7,331,395	B2 *	2/2008	Fraser	E21B 17/01
					166/344
7,337,848	B2 *	3/2008	Fraser	E21B 17/01
					166/344
7,503,391	B2 *	3/2009	McCanna	E21B 33/038
					166/343
7,686,087	B2 *	3/2010	Pallini	E21B 17/085
					166/338
7,686,342	B2 *	3/2010	Jennings	E21B 17/085
					285/323
7,762,338	B2 *	7/2010	Fenton	E21B 33/043
					166/250.01

7,913,767	B2 *	3/2011	Larson	E21B 17/085
					166/242.6
7,963,336	B2 *	6/2011	Fraser	E21B 17/01
					166/344
7,975,768	B2 *	7/2011	Fraser	E21B 17/01
					166/344
8,074,720	B2 *	12/2011	Radi	E21B 17/01
					166/250.01
8,312,933	B2 *	11/2012	Larson	E21B 17/01
					166/344
8,317,234	B2 *	11/2012	McKay	E21B 33/038
					285/18
8,356,672	B2 *	1/2013	Fraser	E21B 17/01
					166/344
8,540,030	B2 *	9/2013	Radi	E21B 19/004
					166/250.01
8,978,770	B2 *	3/2015	DeBerry	E21B 17/085
					166/344
9,091,604	B2	7/2015	Kobata et al.		
9,103,204	B2 *	8/2015	Yates	E21B 47/18
9,109,404	B2	8/2015	Gilmore et al.		
9,165,272	B1 *	10/2015	Brown	G06Q 10/063
9,262,048	B1 *	2/2016	Brown	G06Q 90/00
9,262,740	B1 *	2/2016	Brown	G06Q 10/087
2002/0158120	A1 *	10/2002	Zierolf	E21B 17/006
					235/375
2005/0100414	A1 *	5/2005	Salama	E21B 17/01
					405/224.2
2008/0128138	A1	6/2008	Radi		
2009/0188675	A1 *	7/2009	Bloom	E21B 15/00
					166/381
2009/0205820	A1 *	8/2009	Koederitz	E21B 10/00
					166/250.01
2009/0208295	A1 *	8/2009	Kinert	E21B 17/006
					405/224.2
2011/0204143	A1 *	8/2011	Mackenzie	E21B 17/006
					235/385
2012/0031620	A1 *	2/2012	Phadke	E21B 17/01
					166/336
2012/0172072	A1 *	7/2012	Baxter	E21B 17/01
					455/500
2013/0076028	A1	3/2013	Pallini et al.		
2013/0327533	A1 *	12/2013	Veeningen	E21B 47/1025
					166/345
2014/0060851	A1 *	3/2014	Mackenzie	E21B 17/006
					166/367
2014/0174752	A1 *	6/2014	Sipila	E21B 47/0006
					166/336
2016/0237804	A1	8/2016	Papadimitriou et al.		
2016/0340988	A1	11/2016	Abou-Assaad et al.		

OTHER PUBLICATIONS

Roy Long: "Riser Life Cycle Monitoring System Undergoes Initial Research Phase", SPE, National Energy Technology Laboratory, US Department of Energy, Jul. 1, 2015 (5 pages).

* cited by examiner

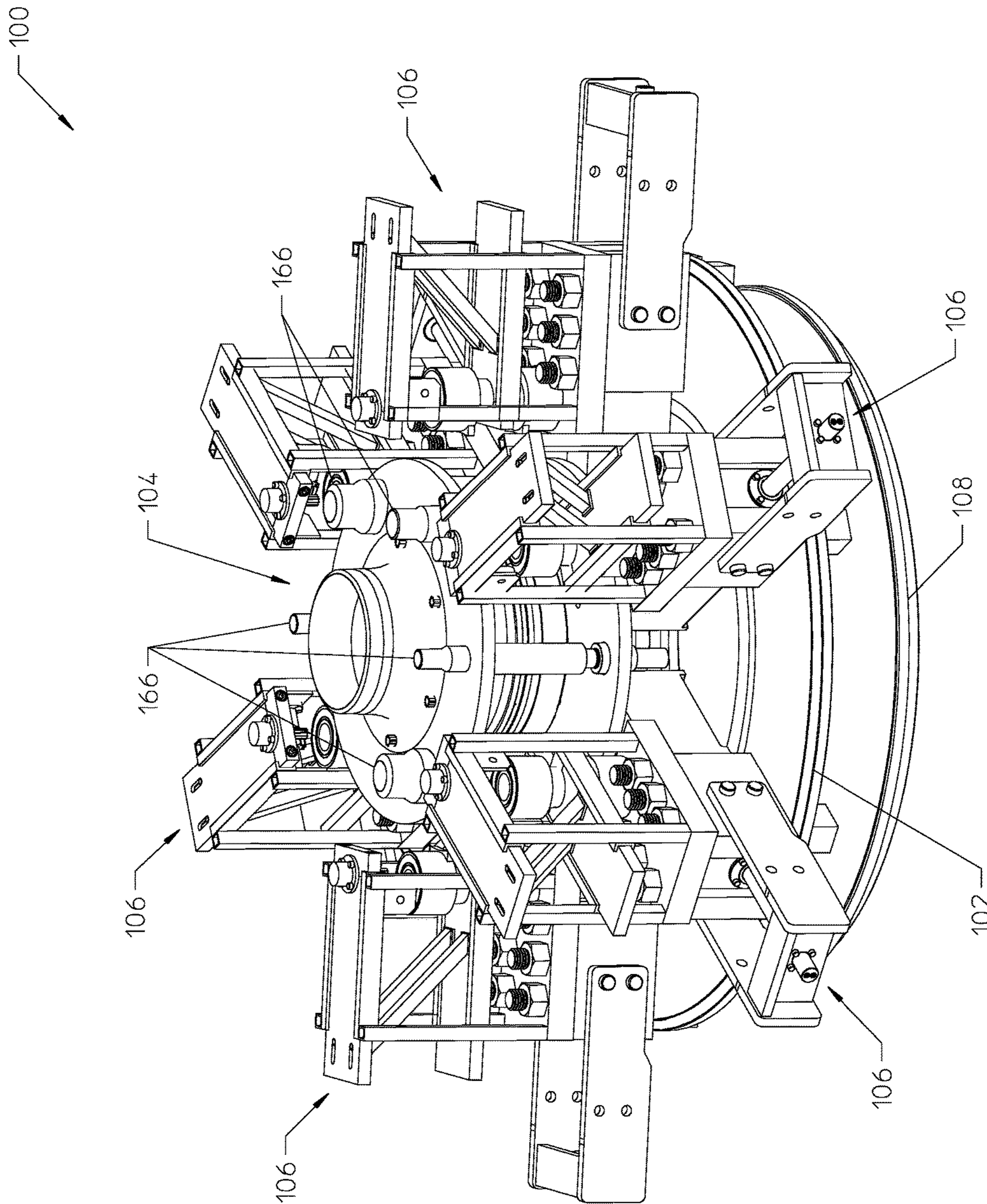

FIGURE 1A

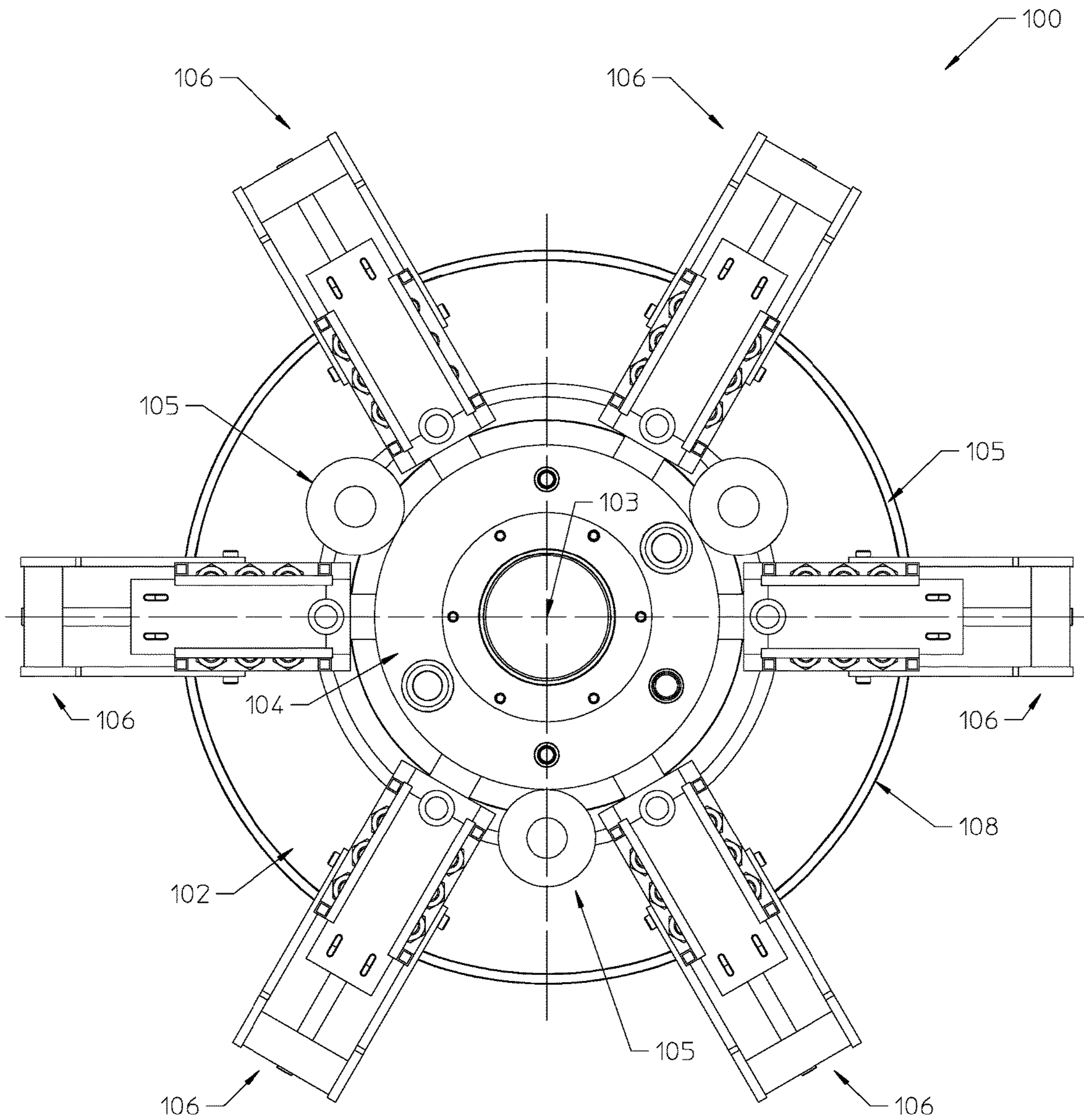

FIGURE 1B

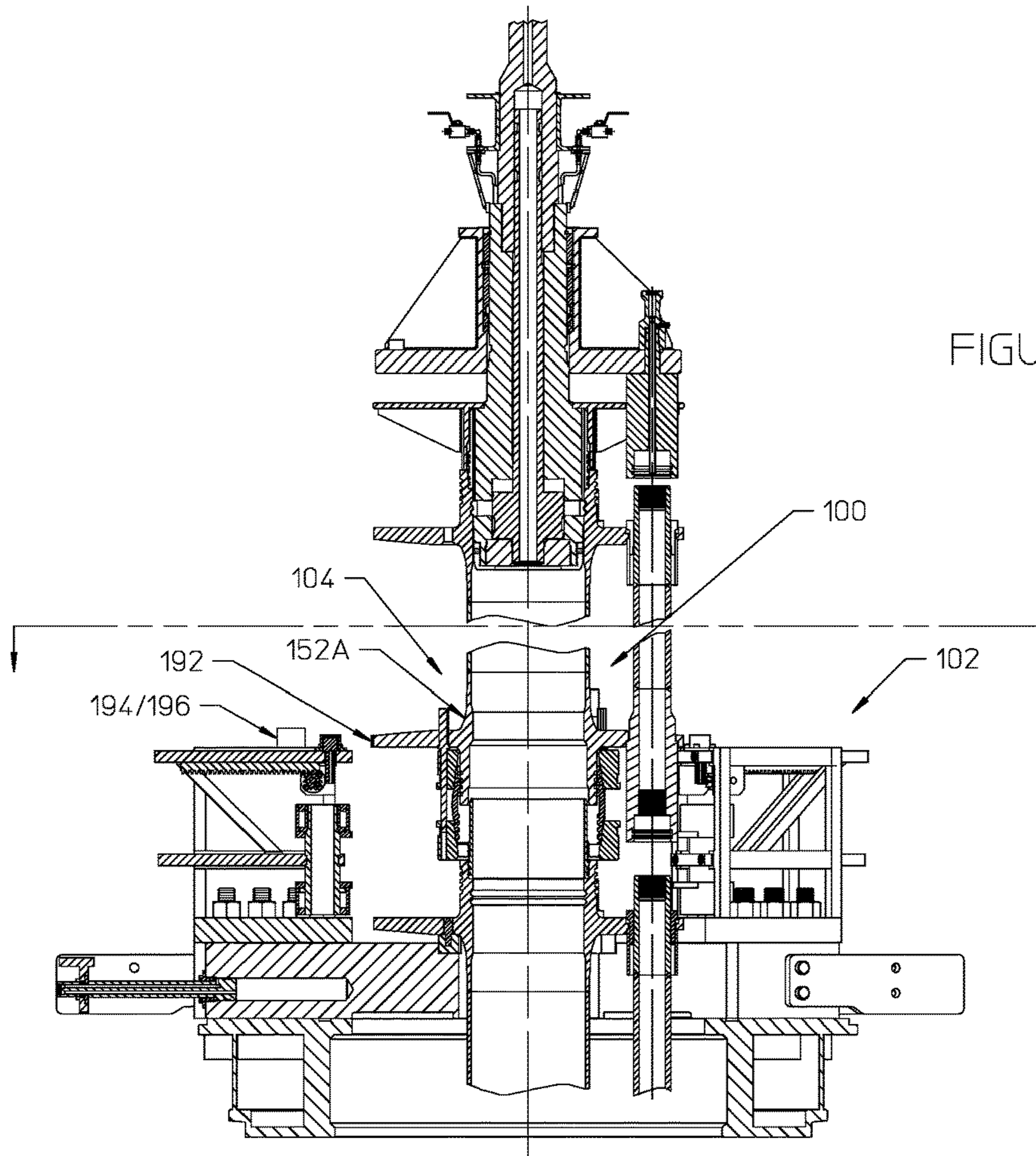

FIGURE 2

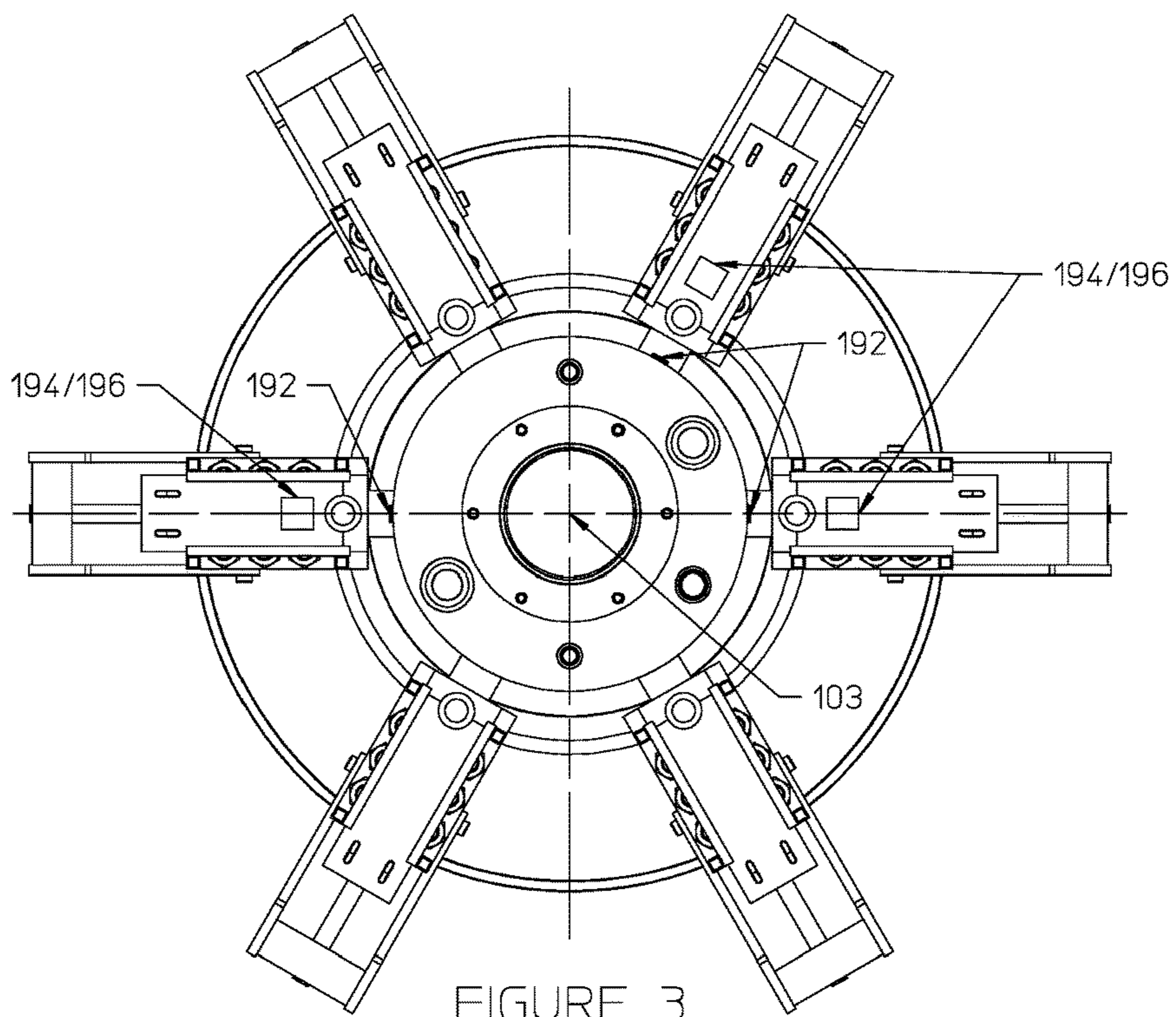

FIGURE 3

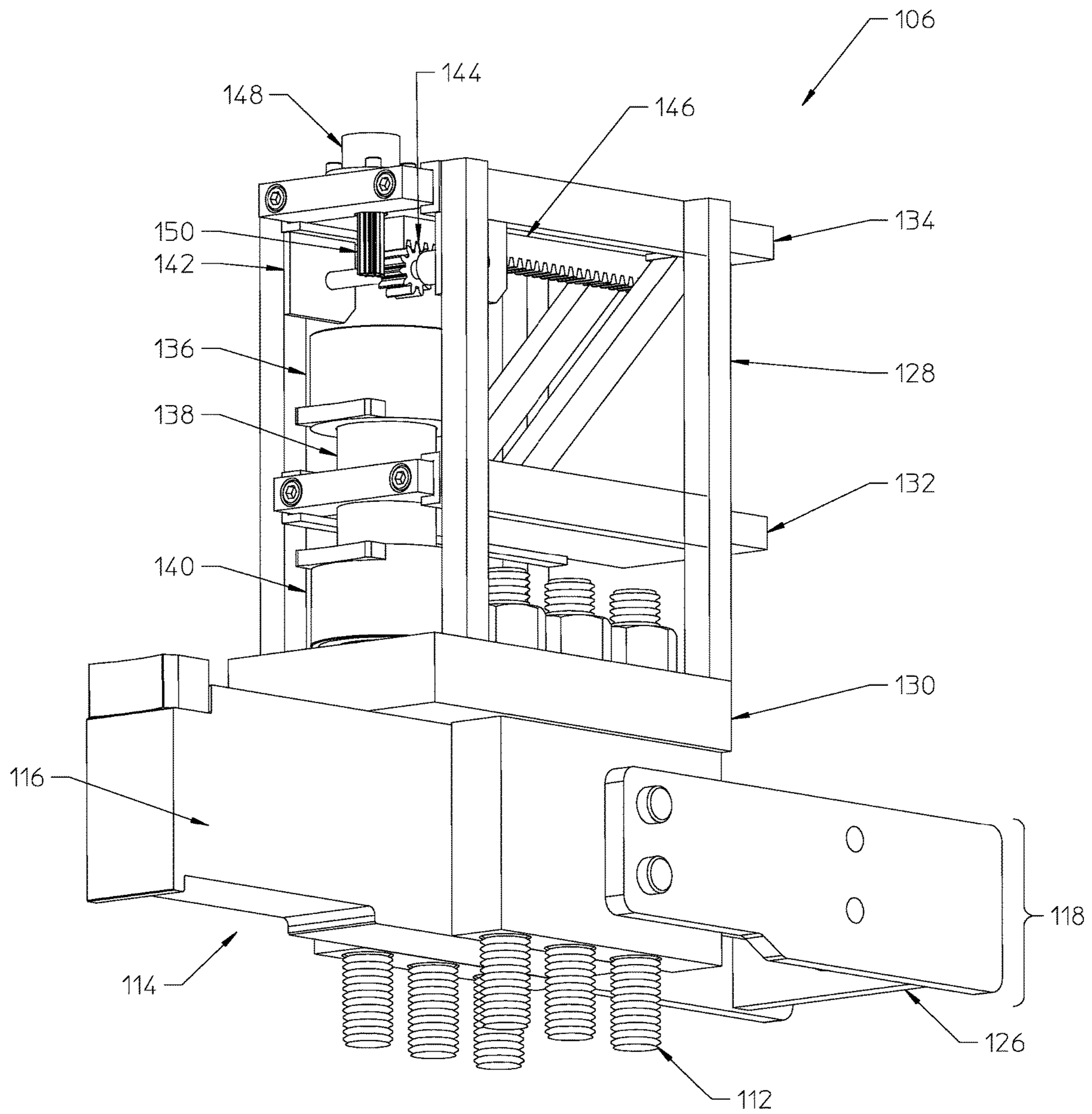
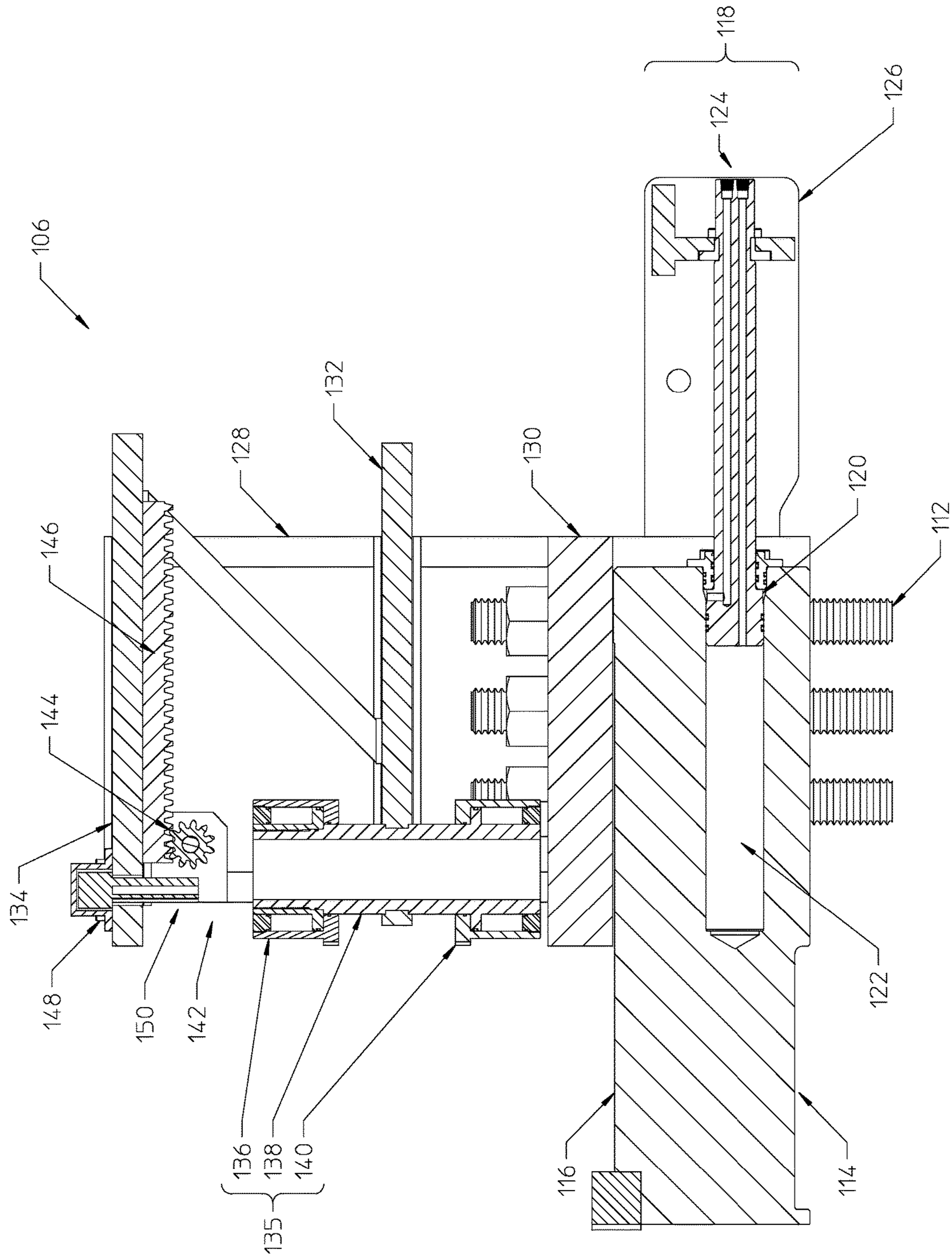

FIGURE 4A



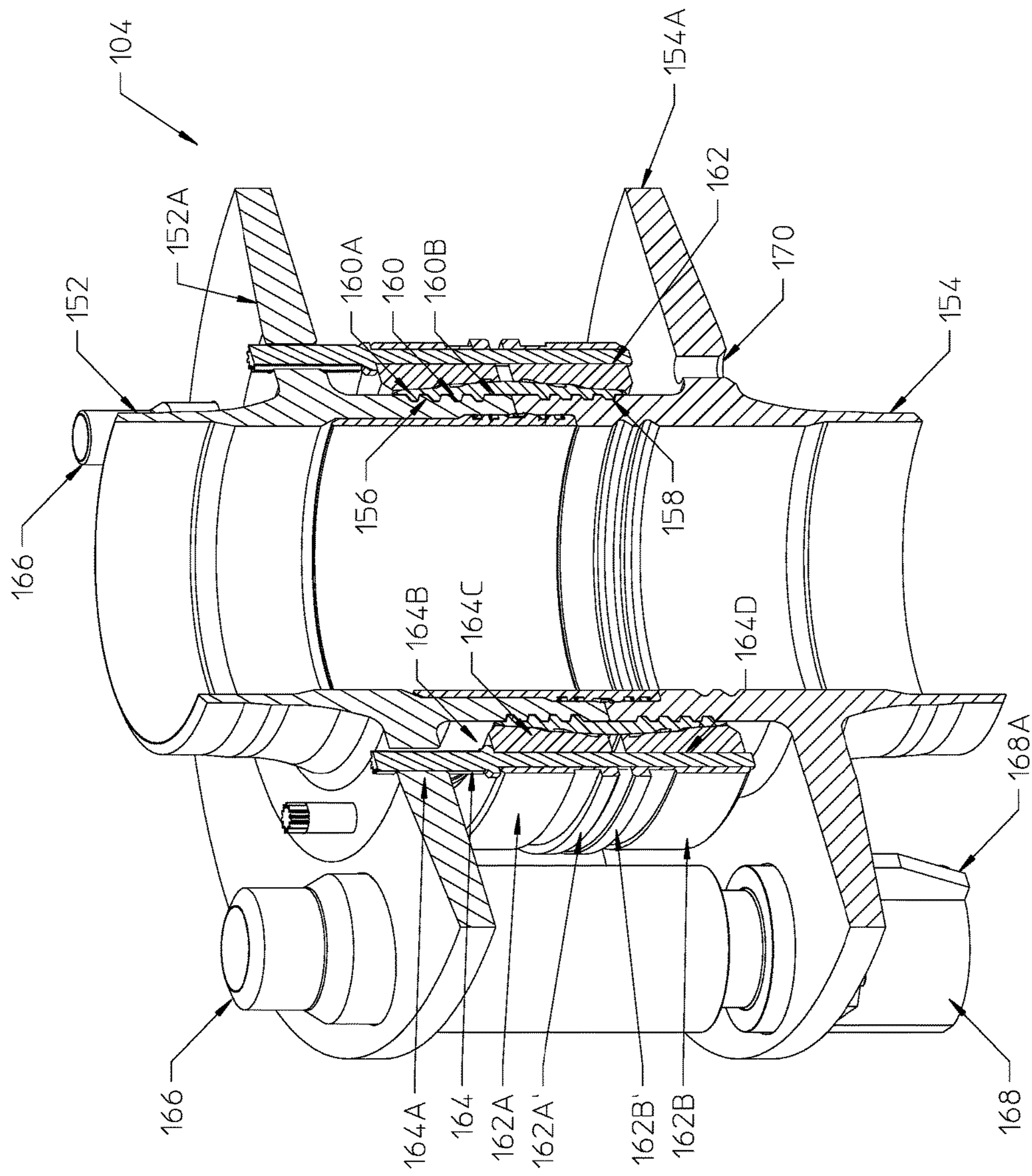

FIGURE 5

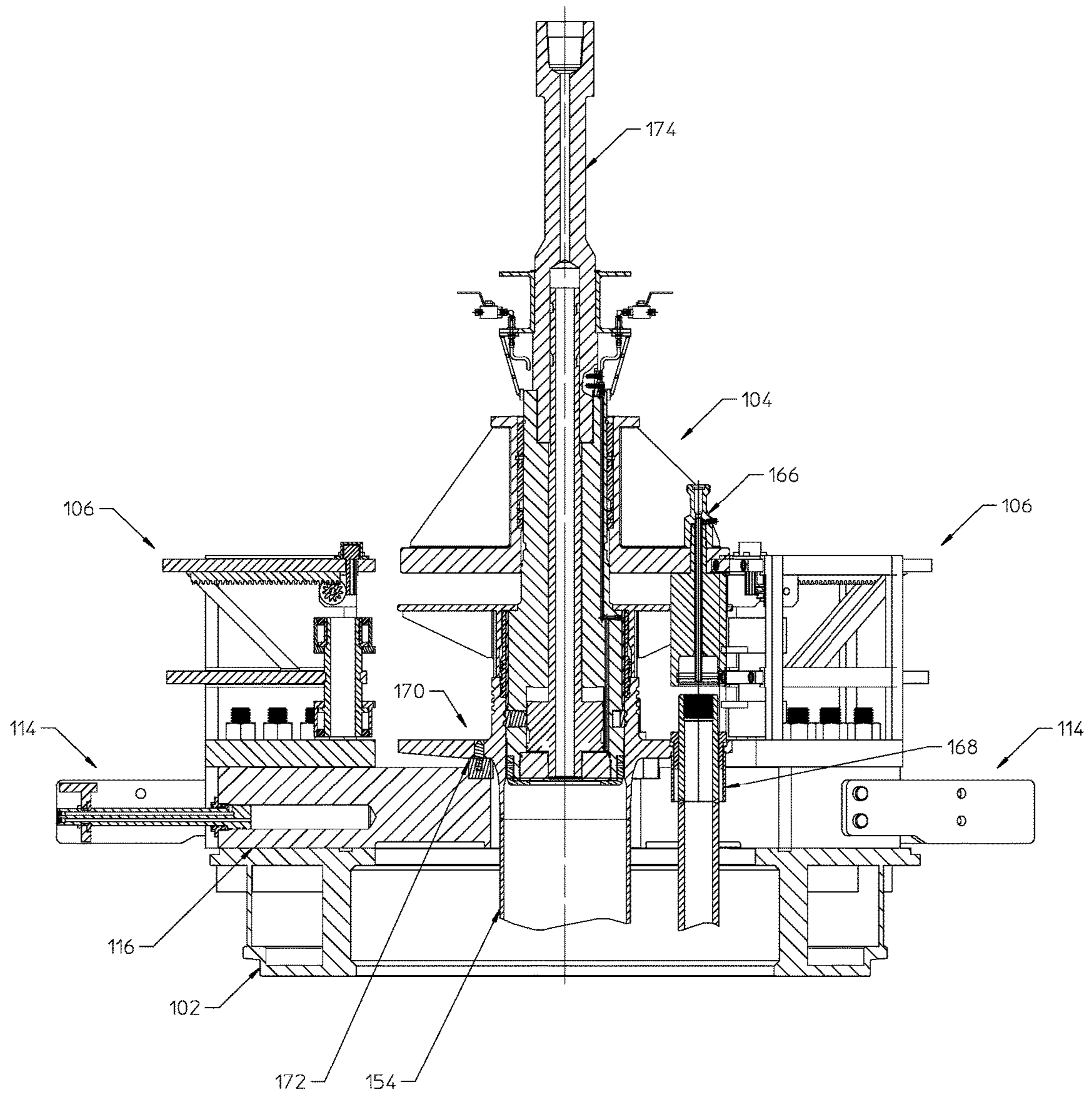

FIGURE 6

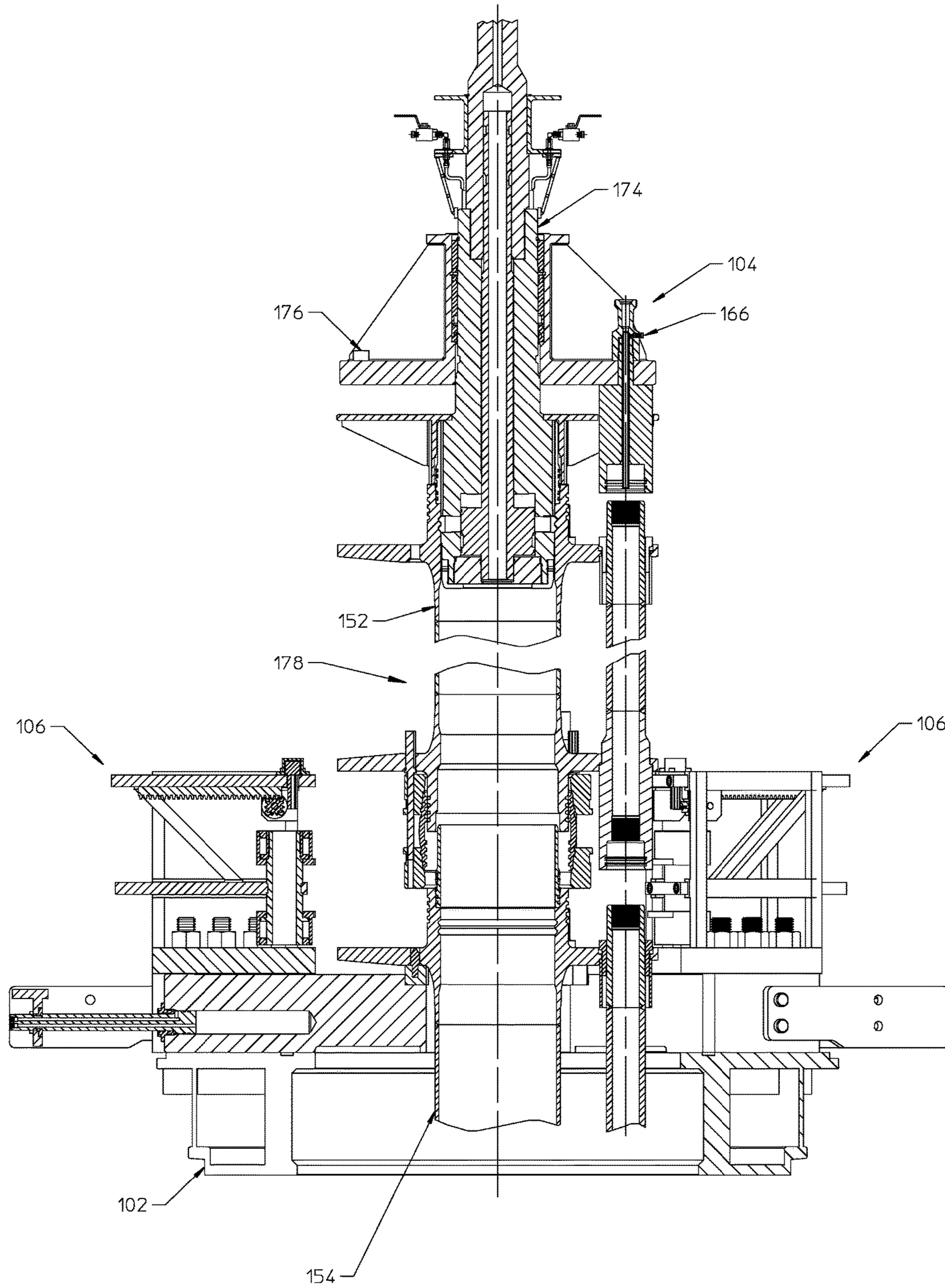

FIGURE 7

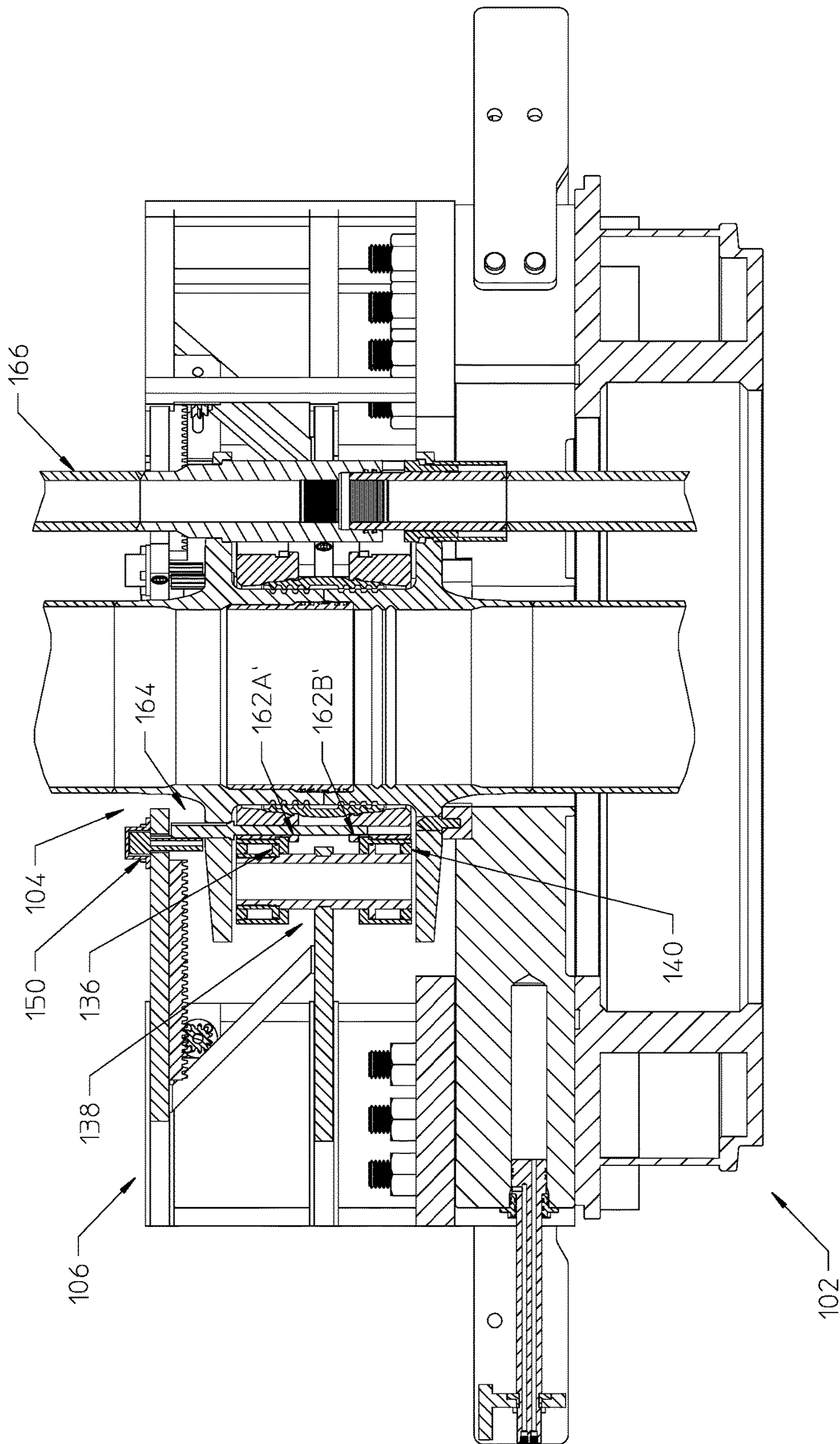

FIGURE 8

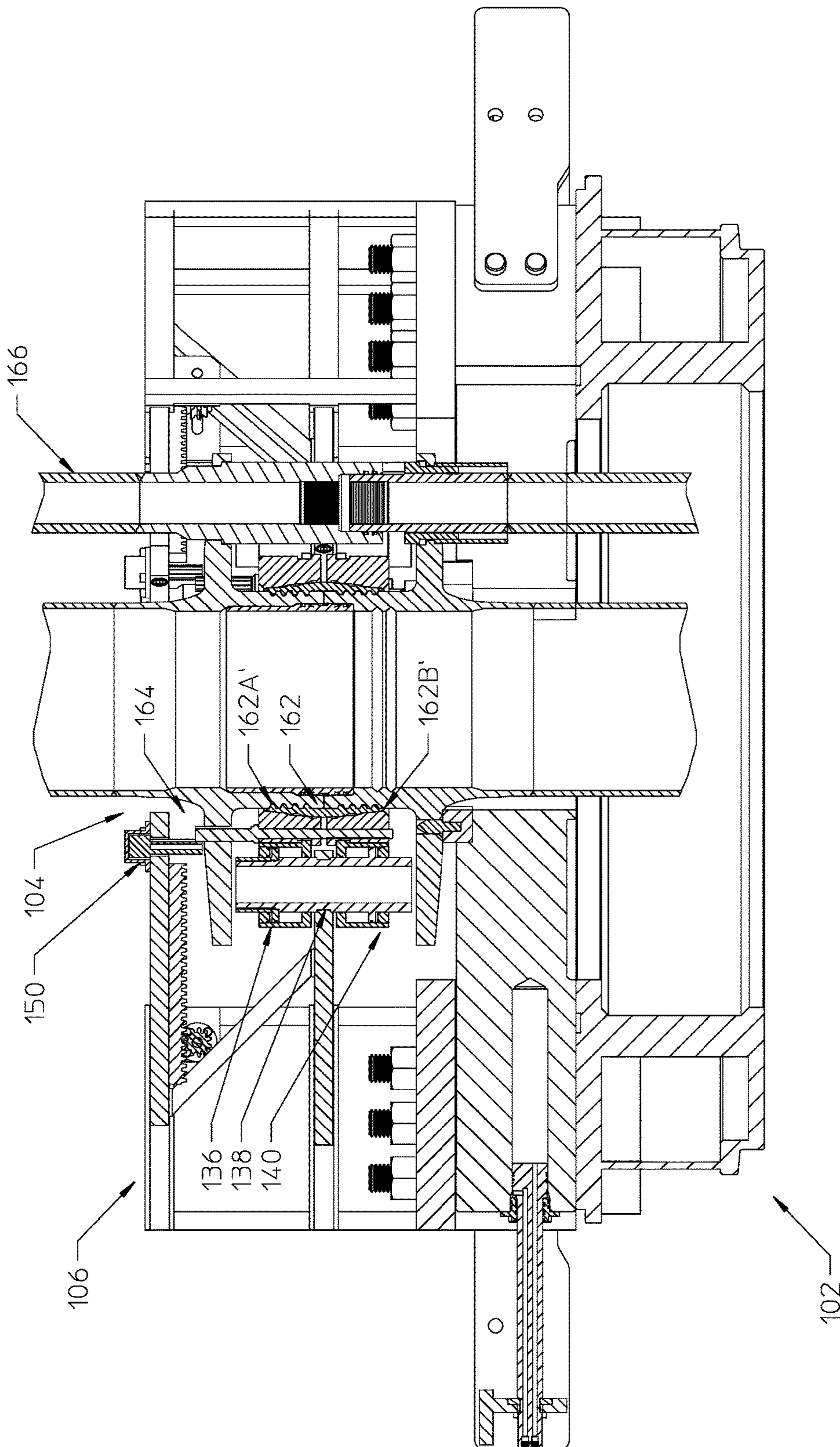

FIGURE 9

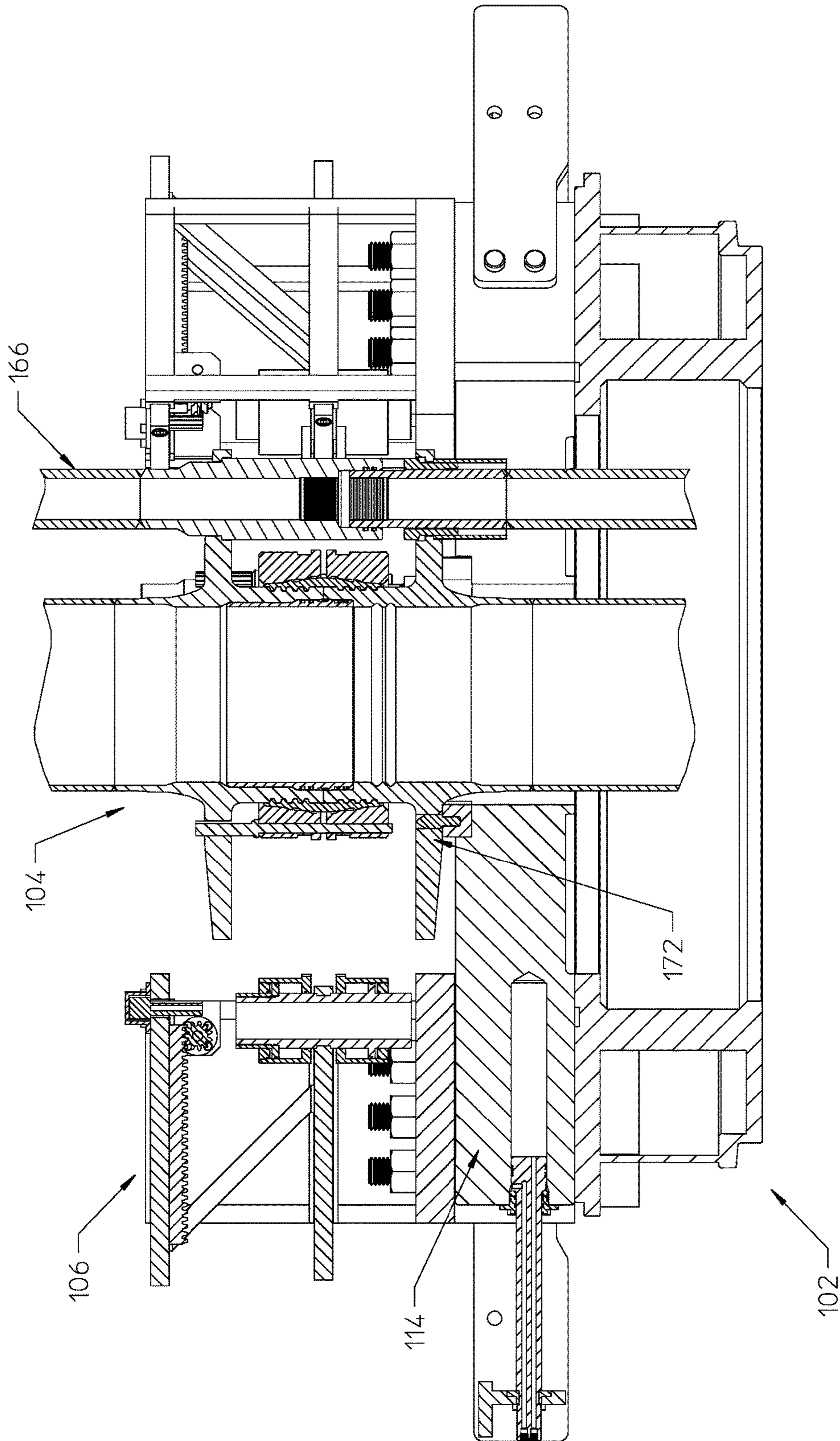

FIGURE 10

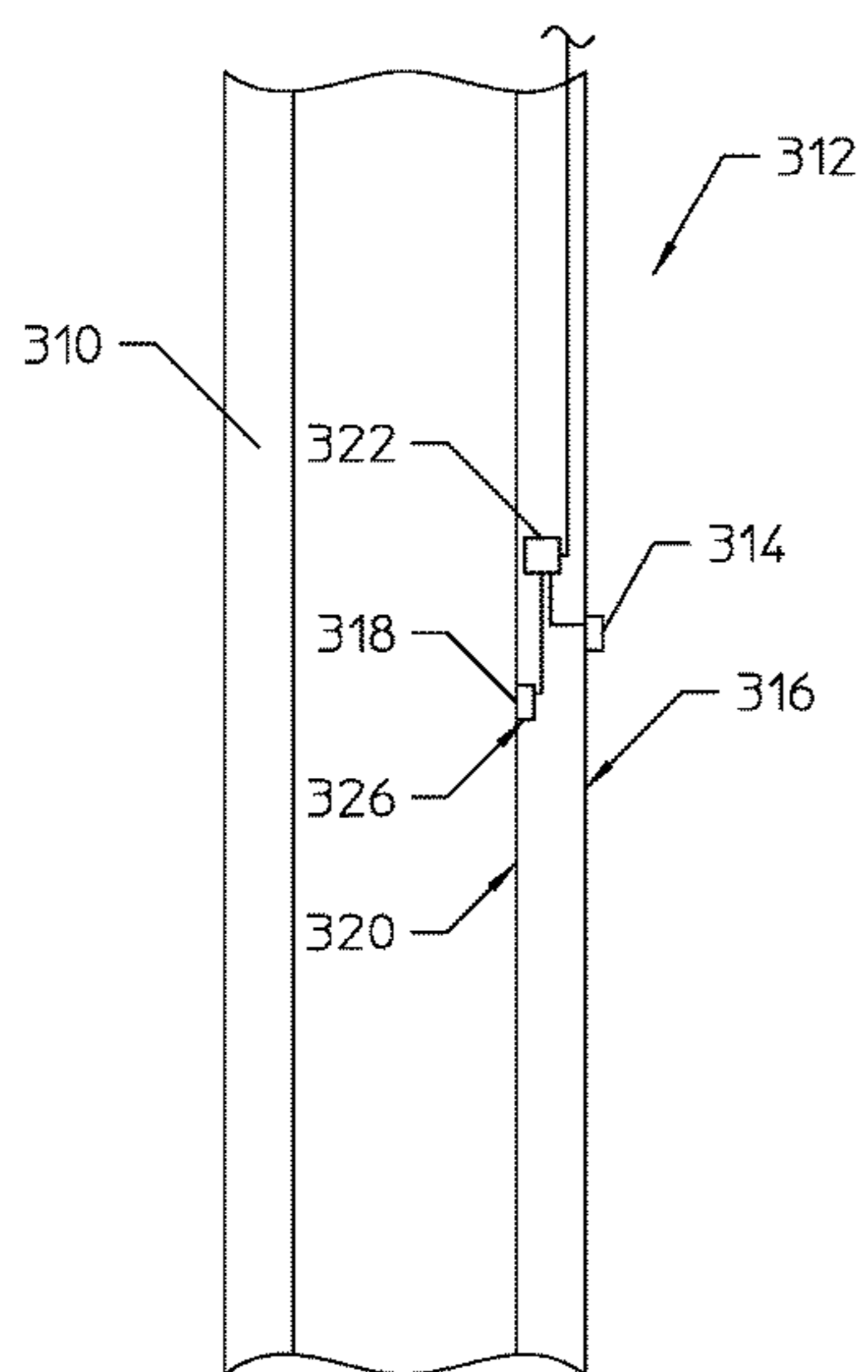
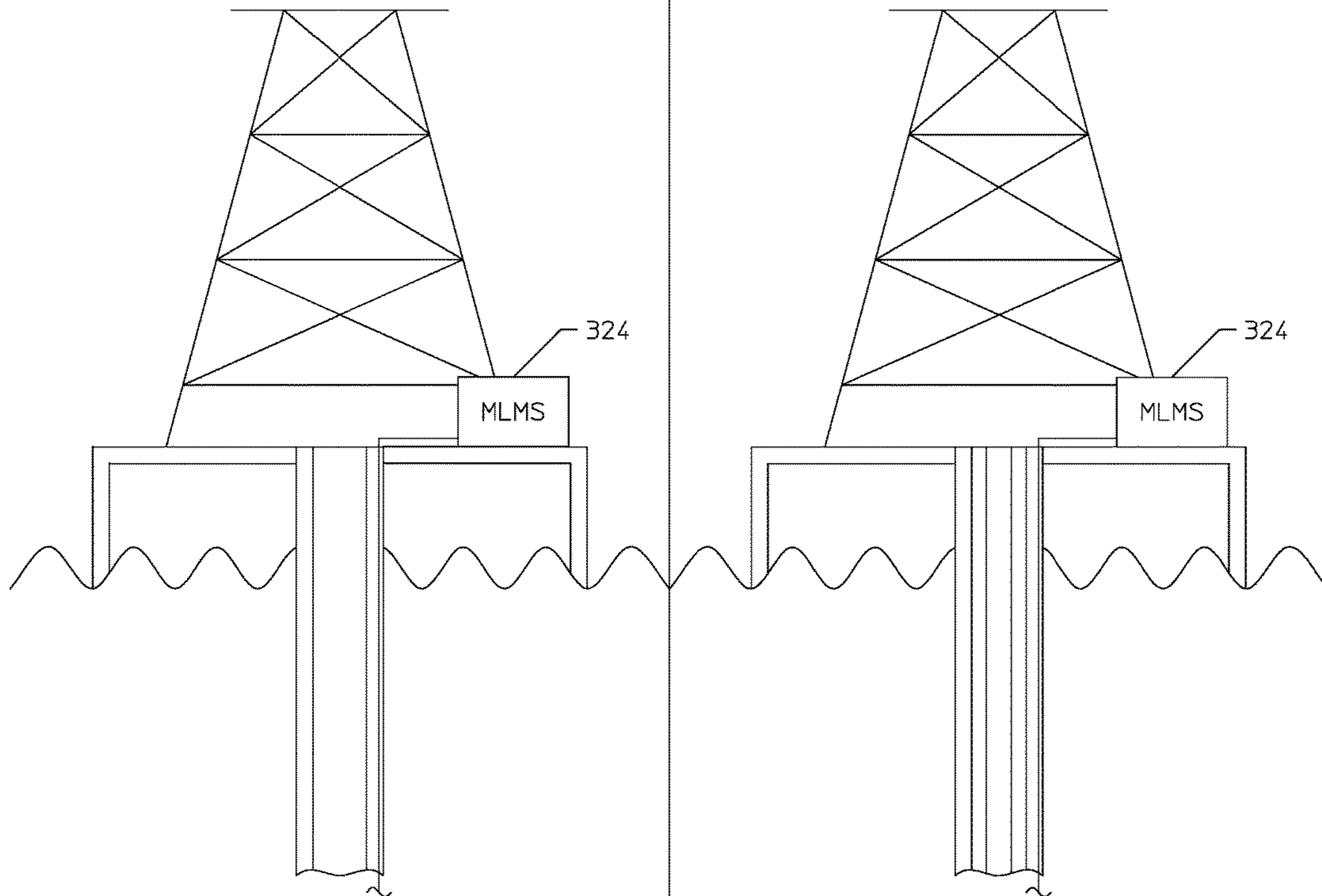

FIG. 11

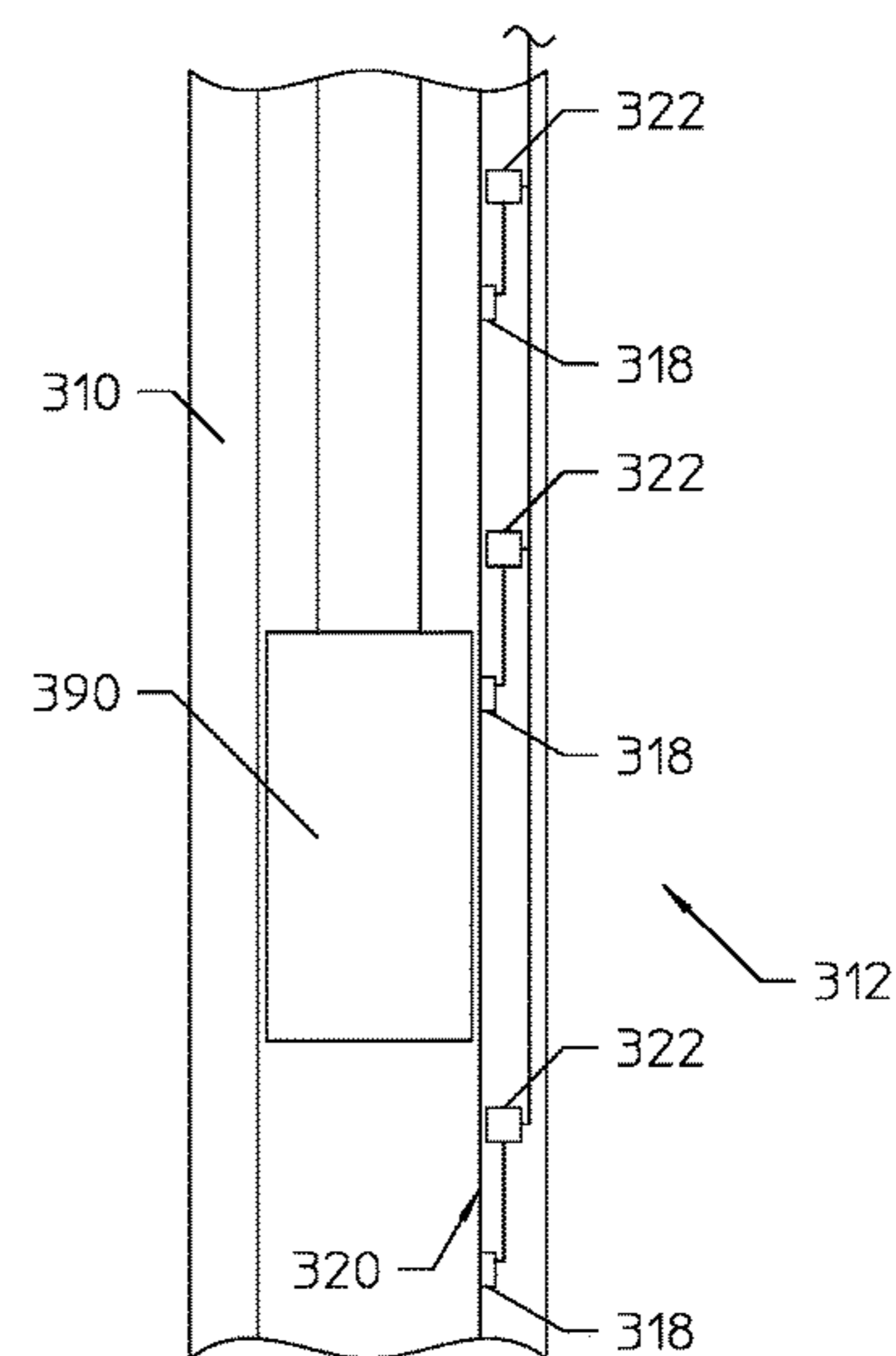

FIG. 13

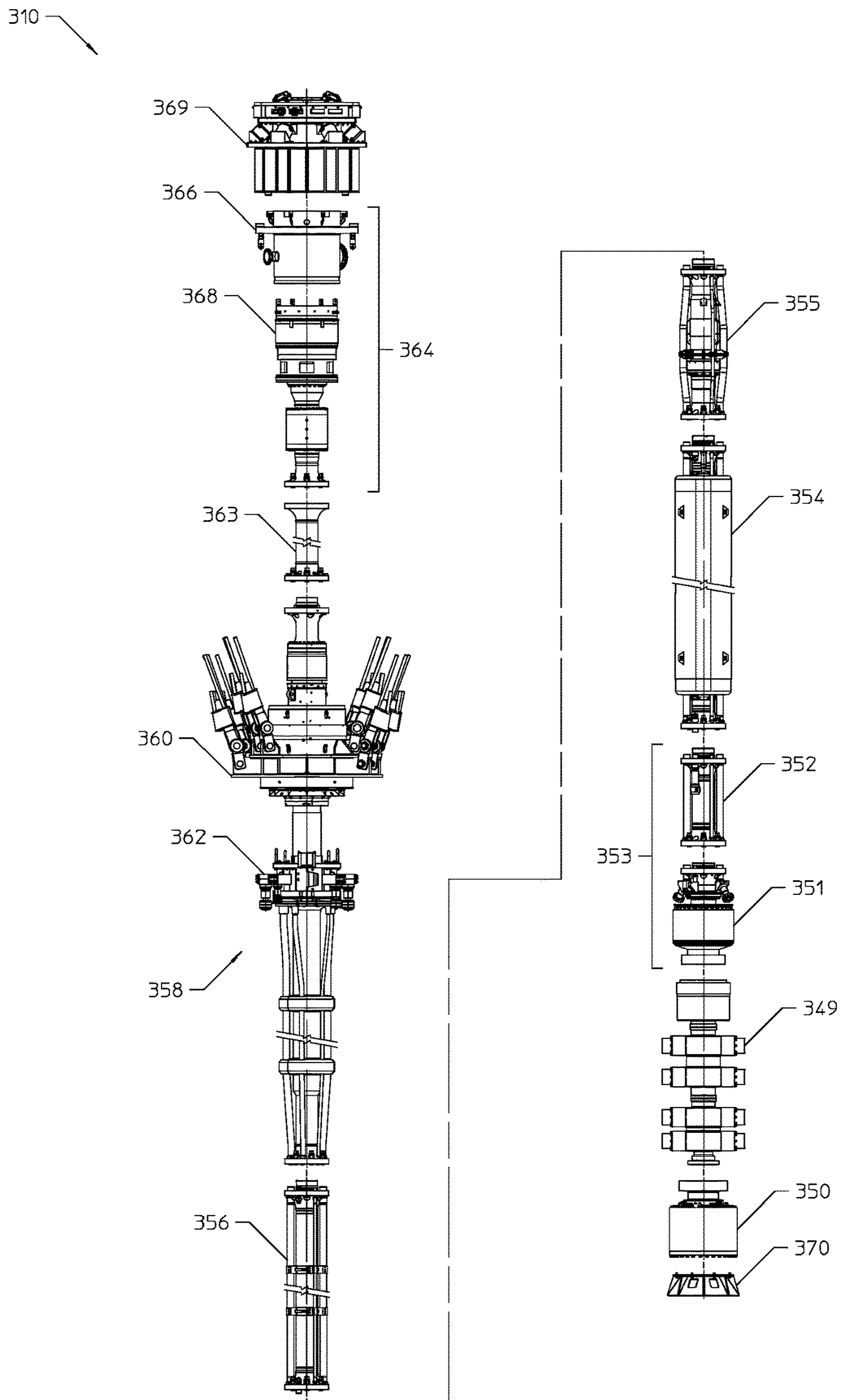

FIG. 12

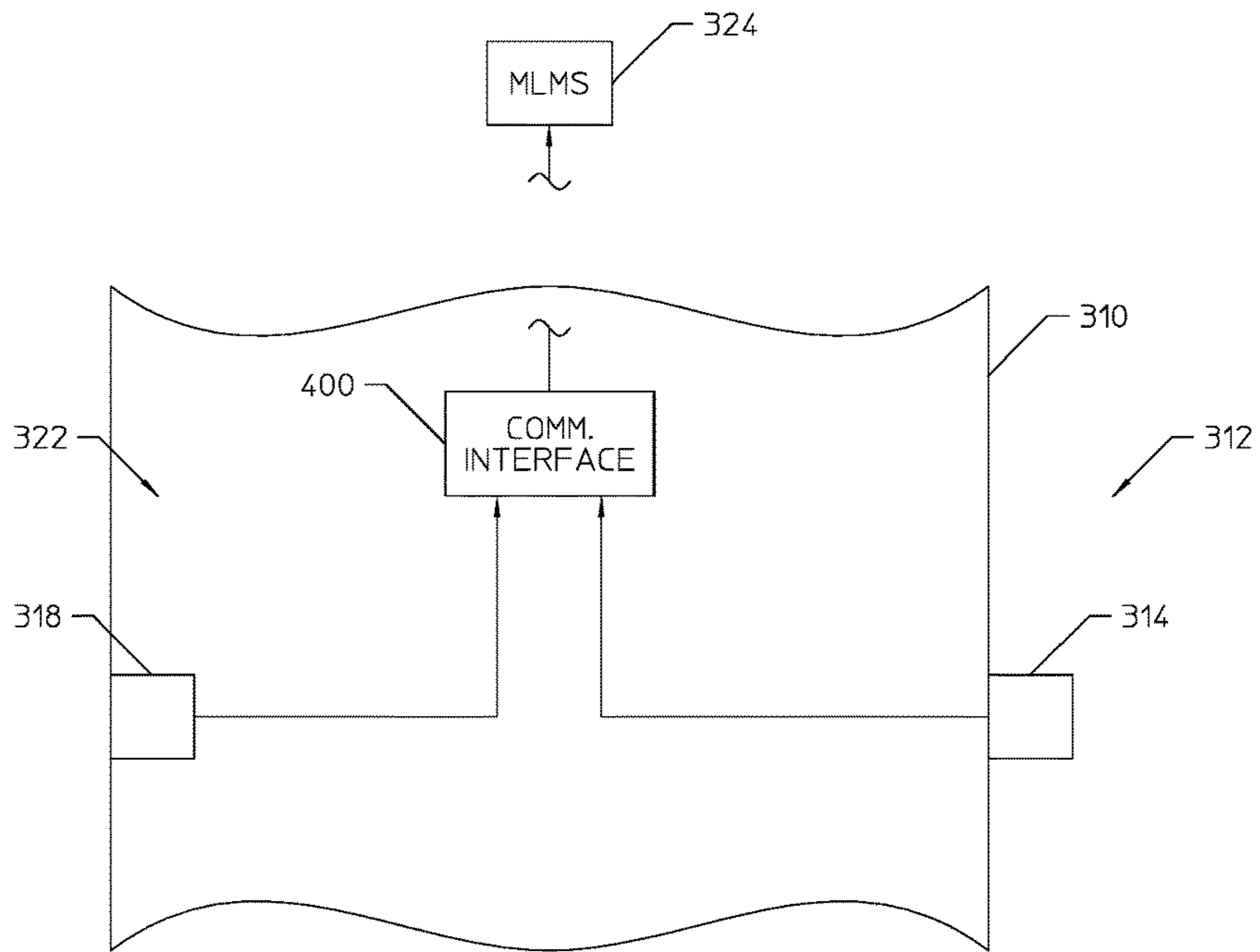

FIG. 14

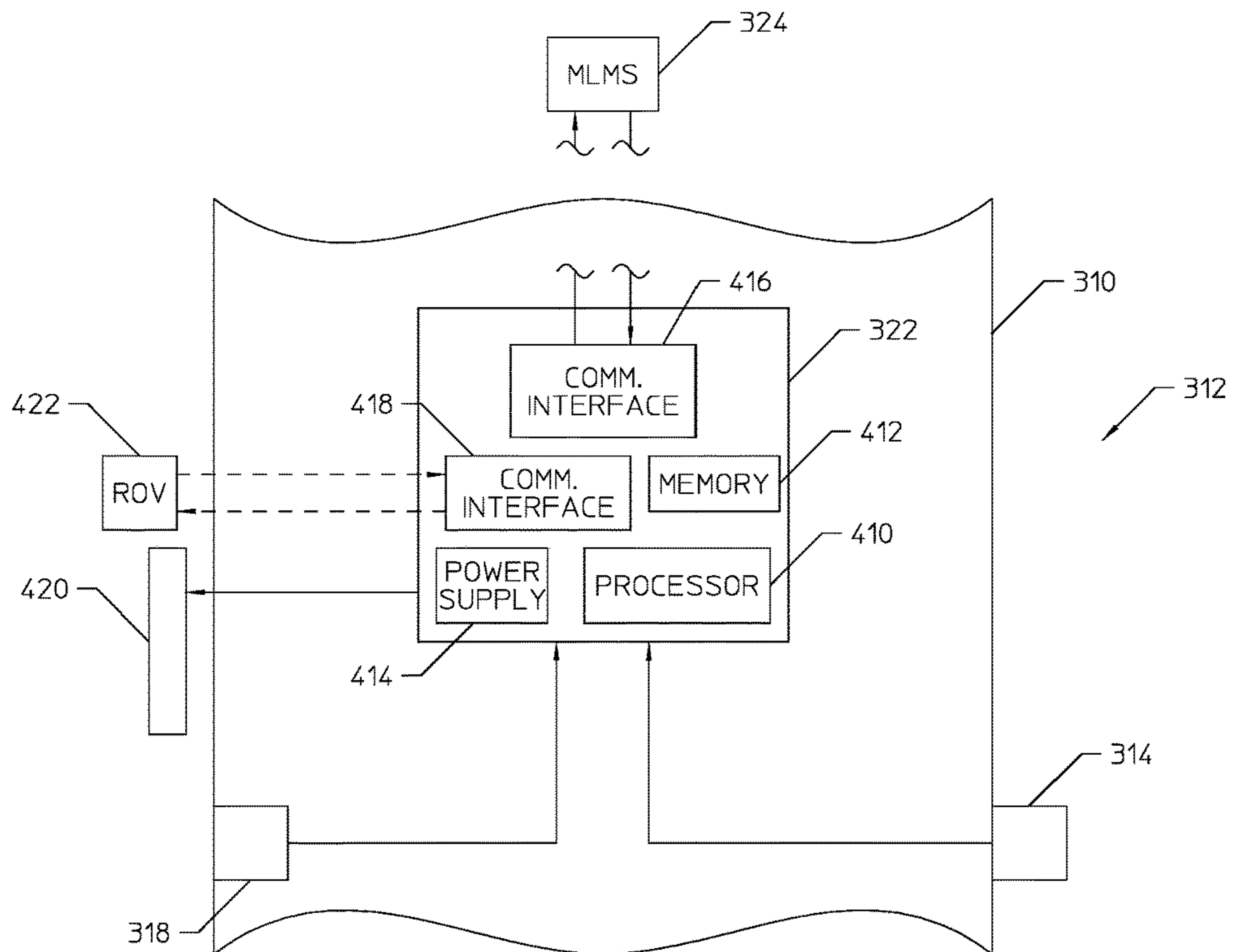

FIG. 15

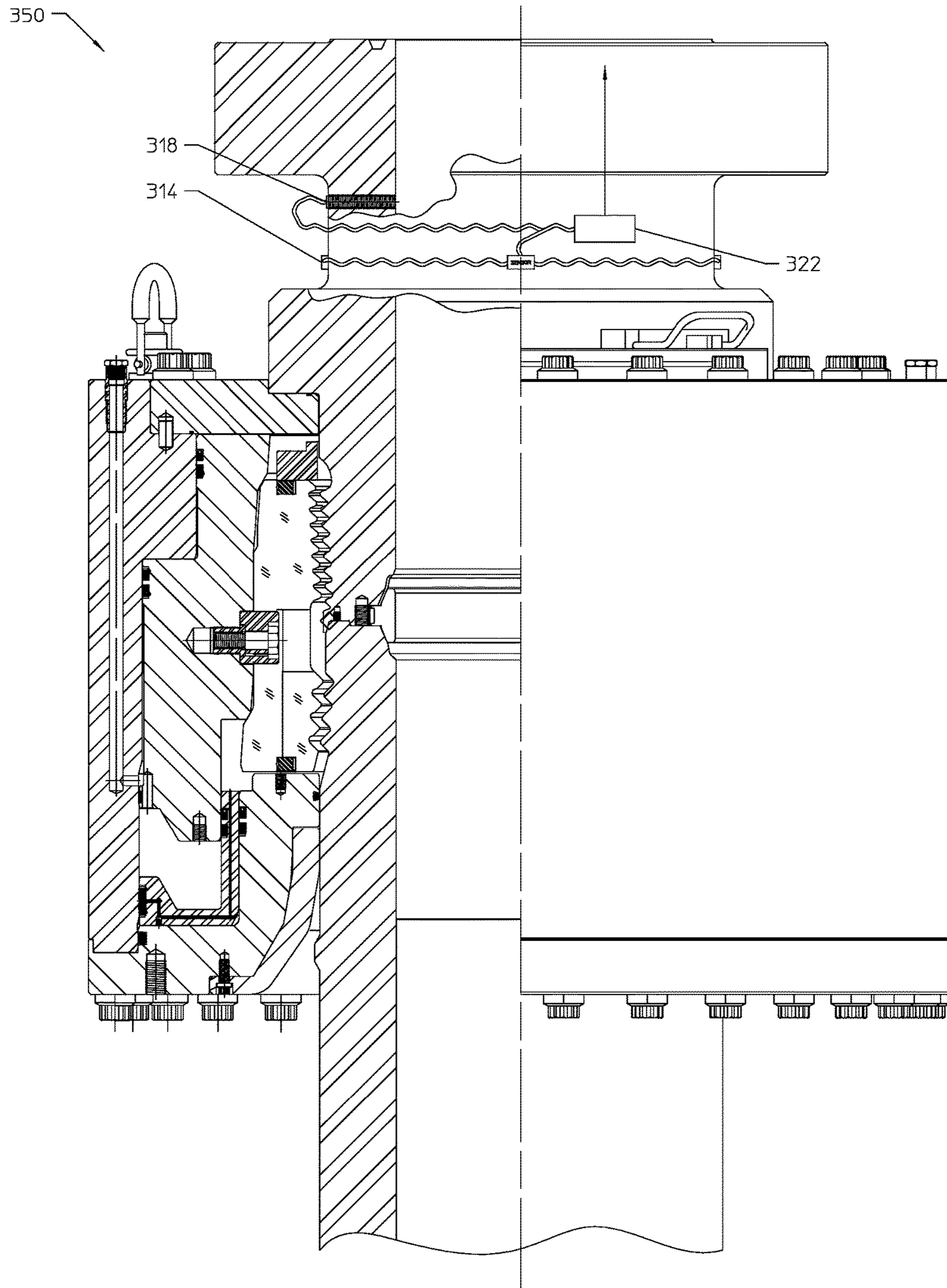

FIG. 16

352

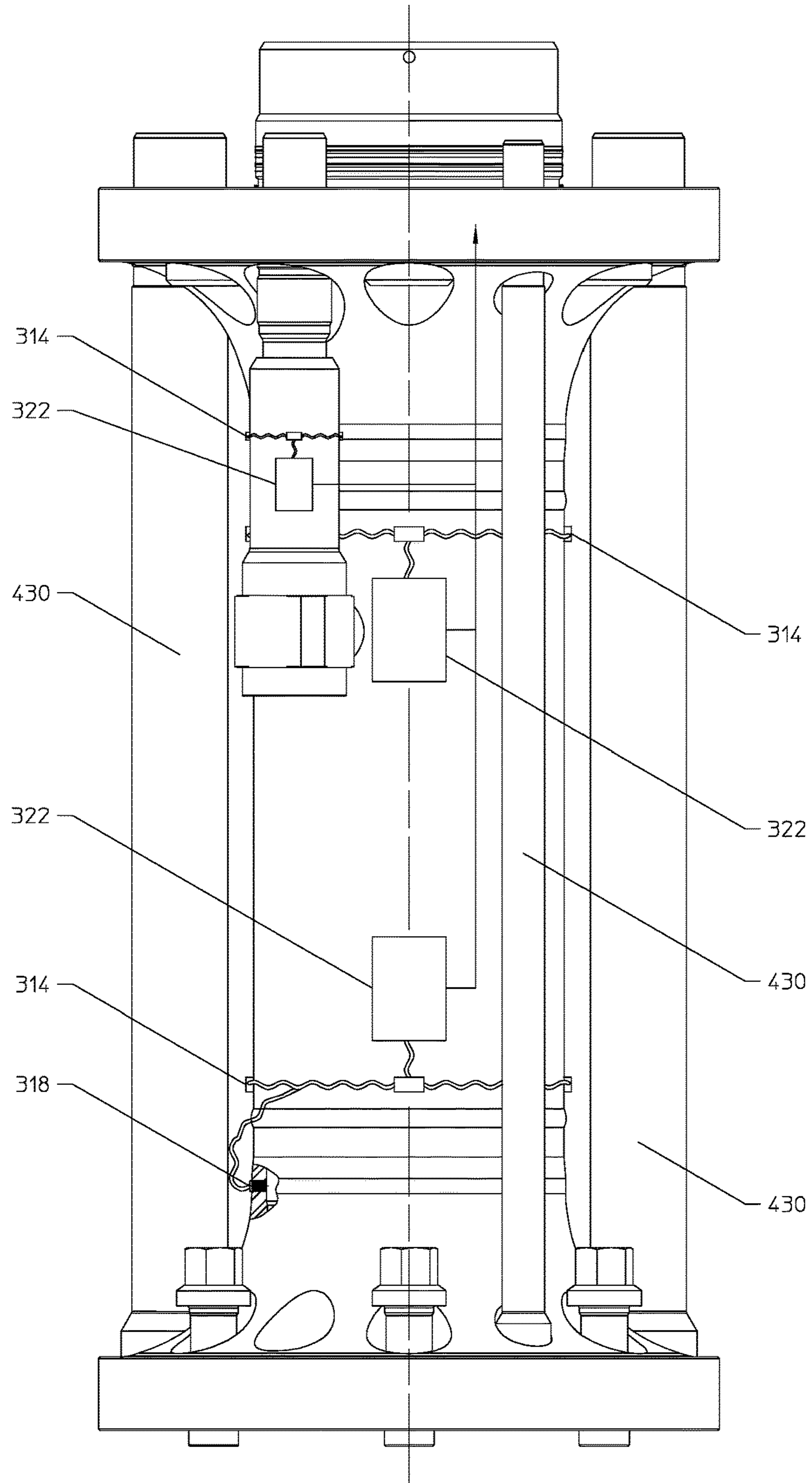

FIG. 17

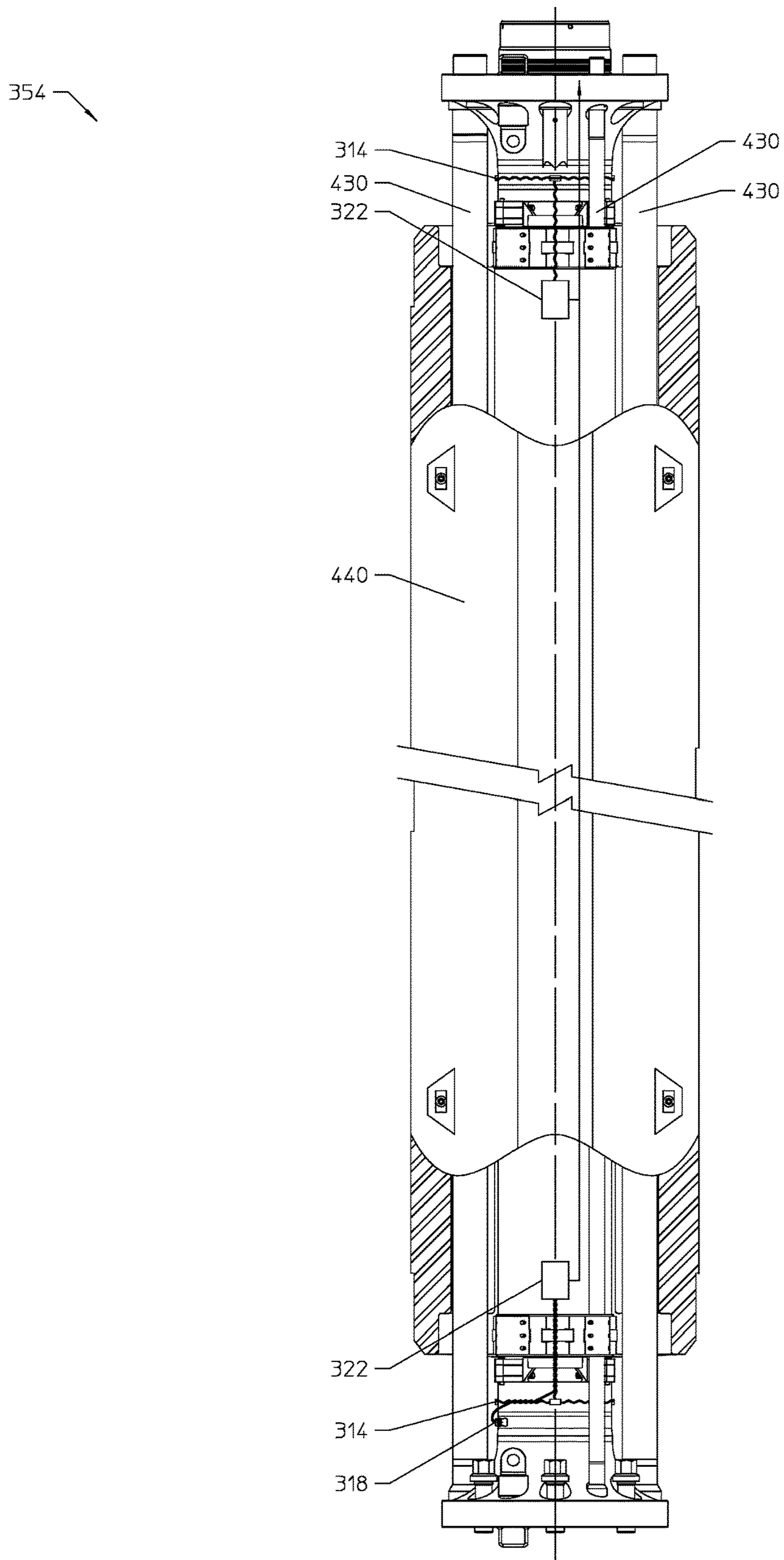

FIG. 18

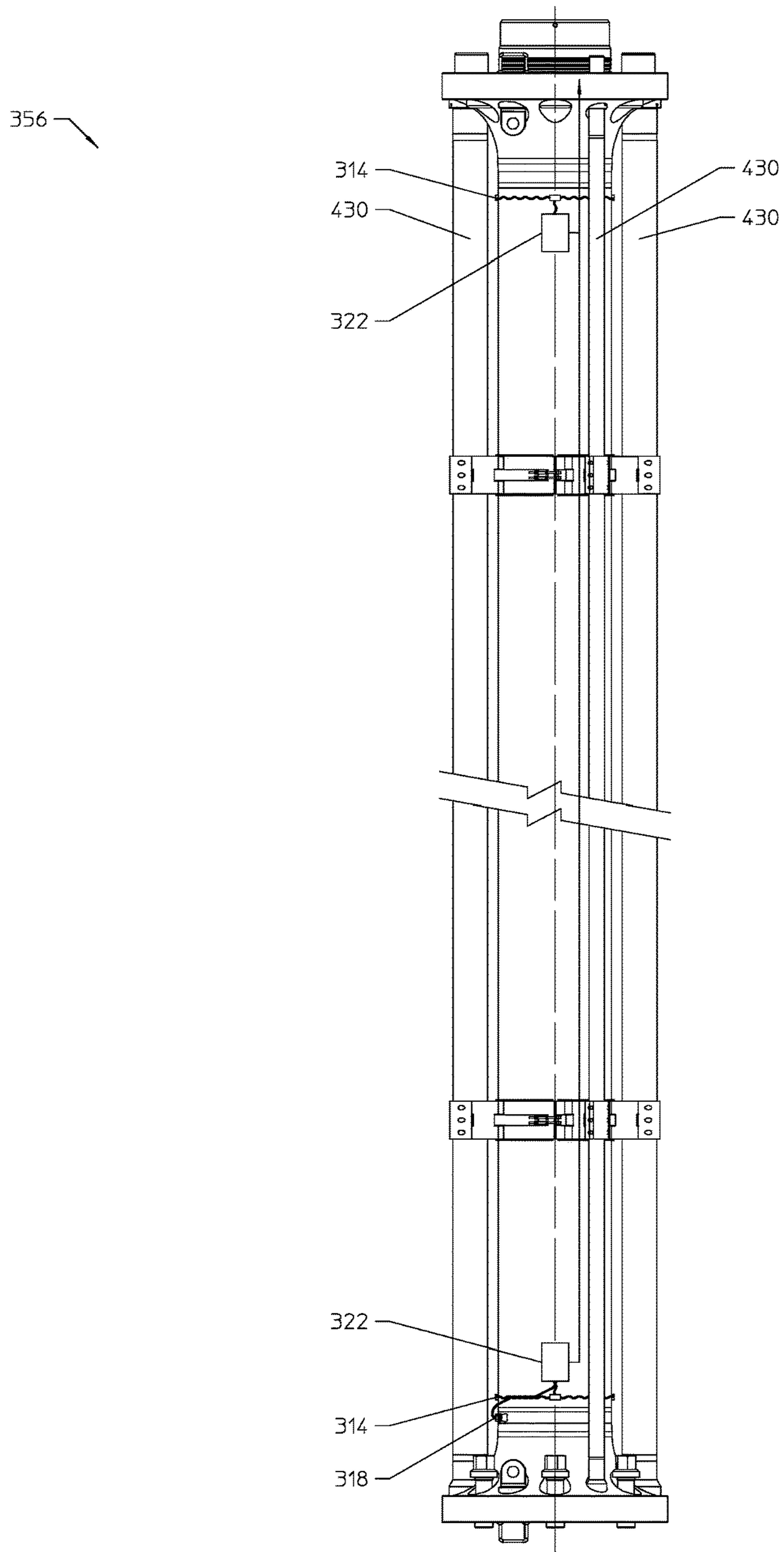

FIG. 19

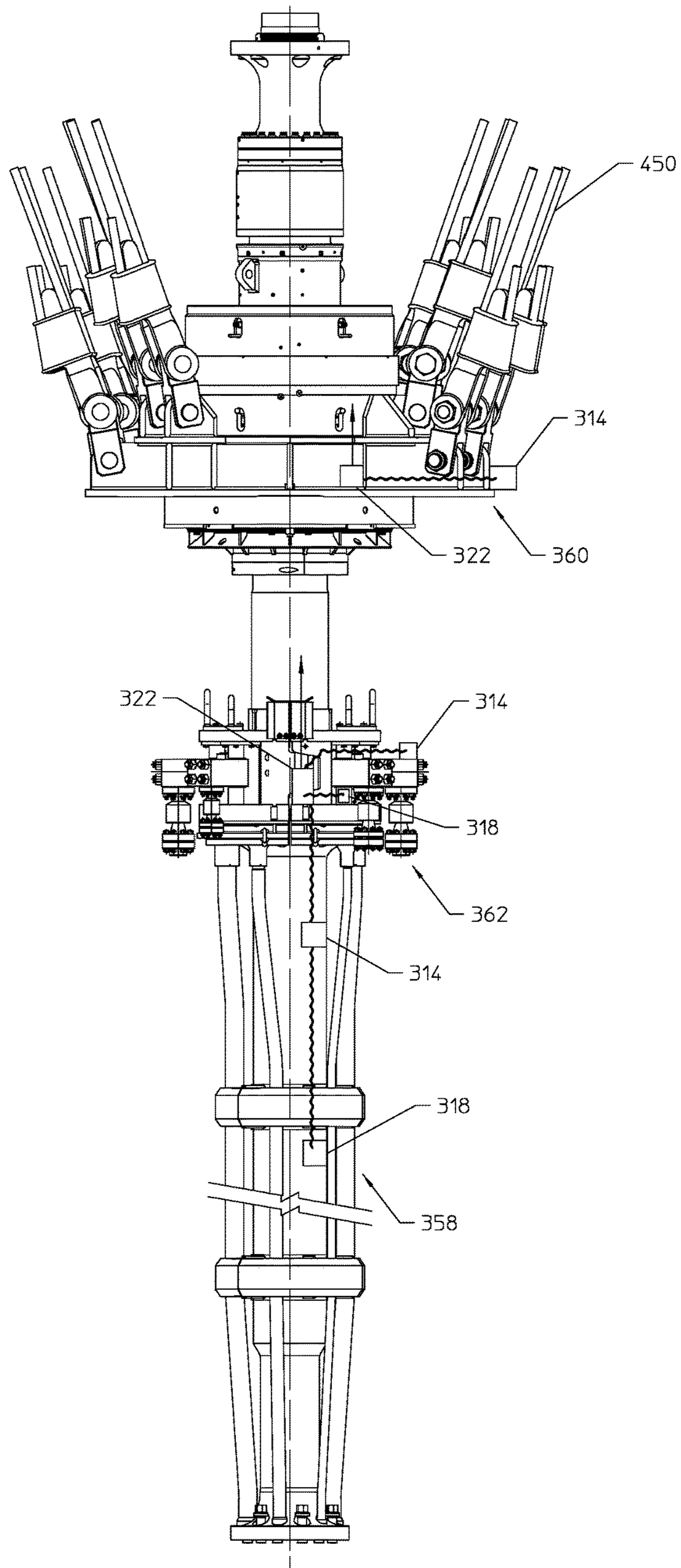

FIG. 20

366

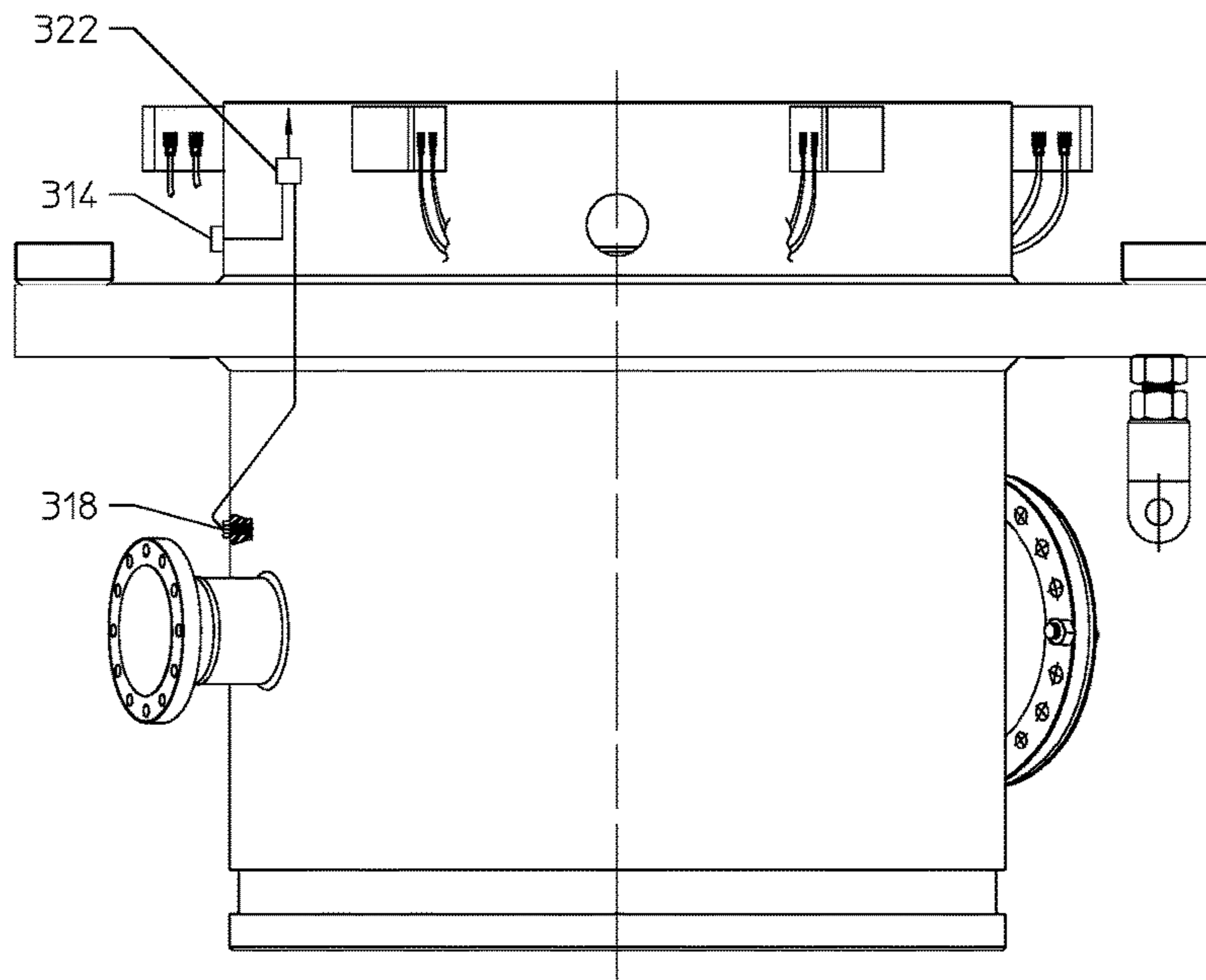

FIG. 21

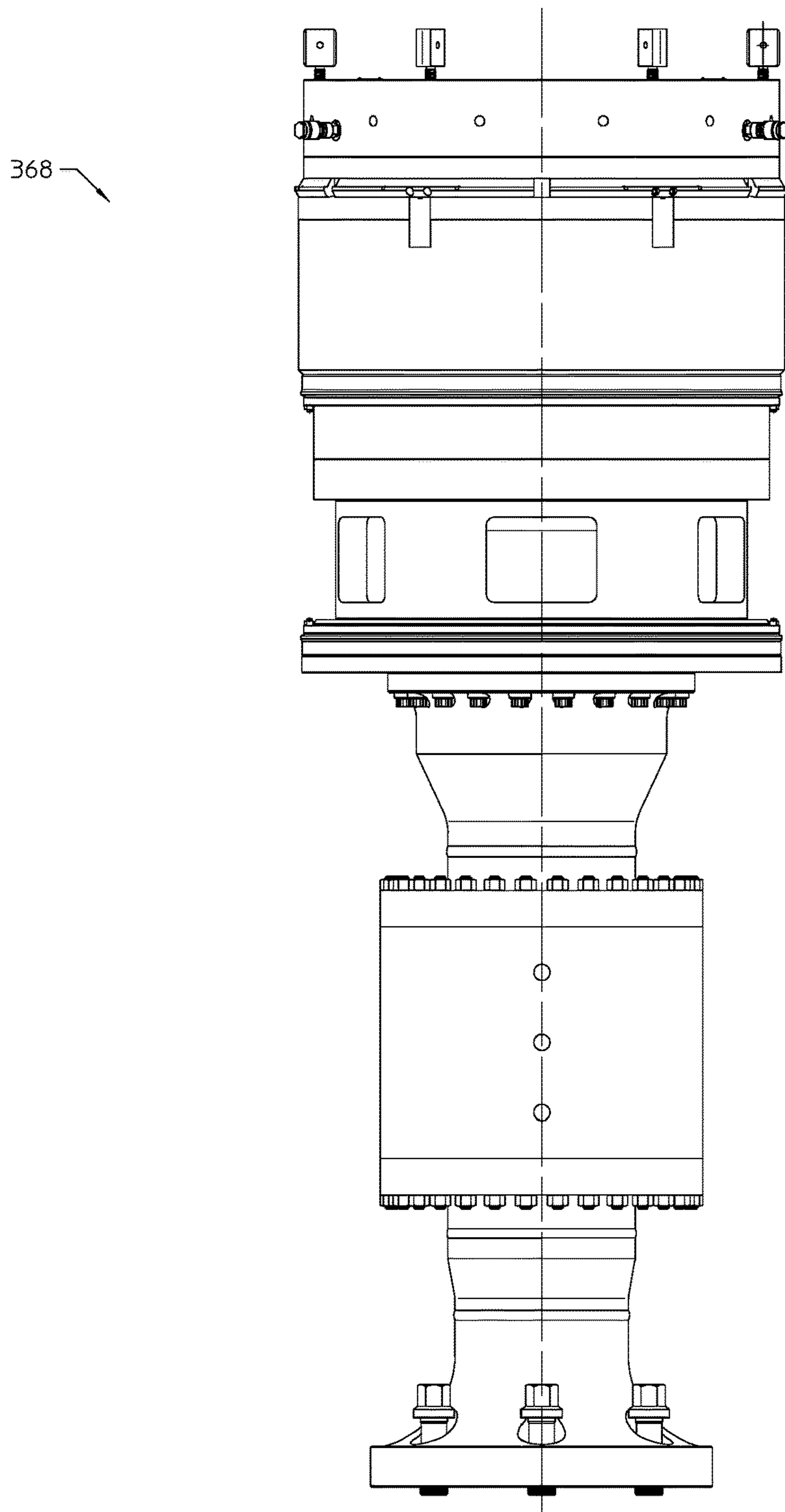

FIG. 22

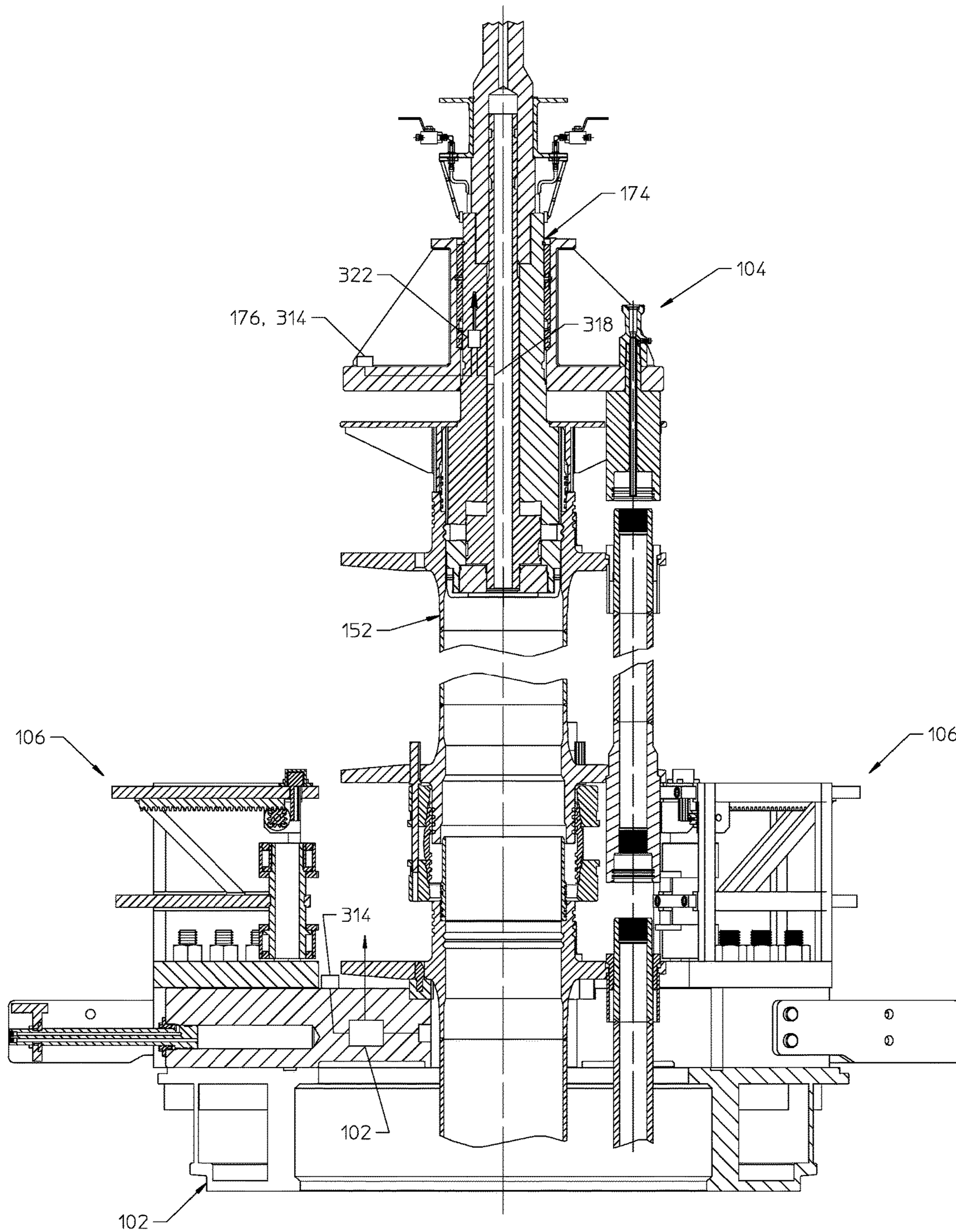

FIGURE 23

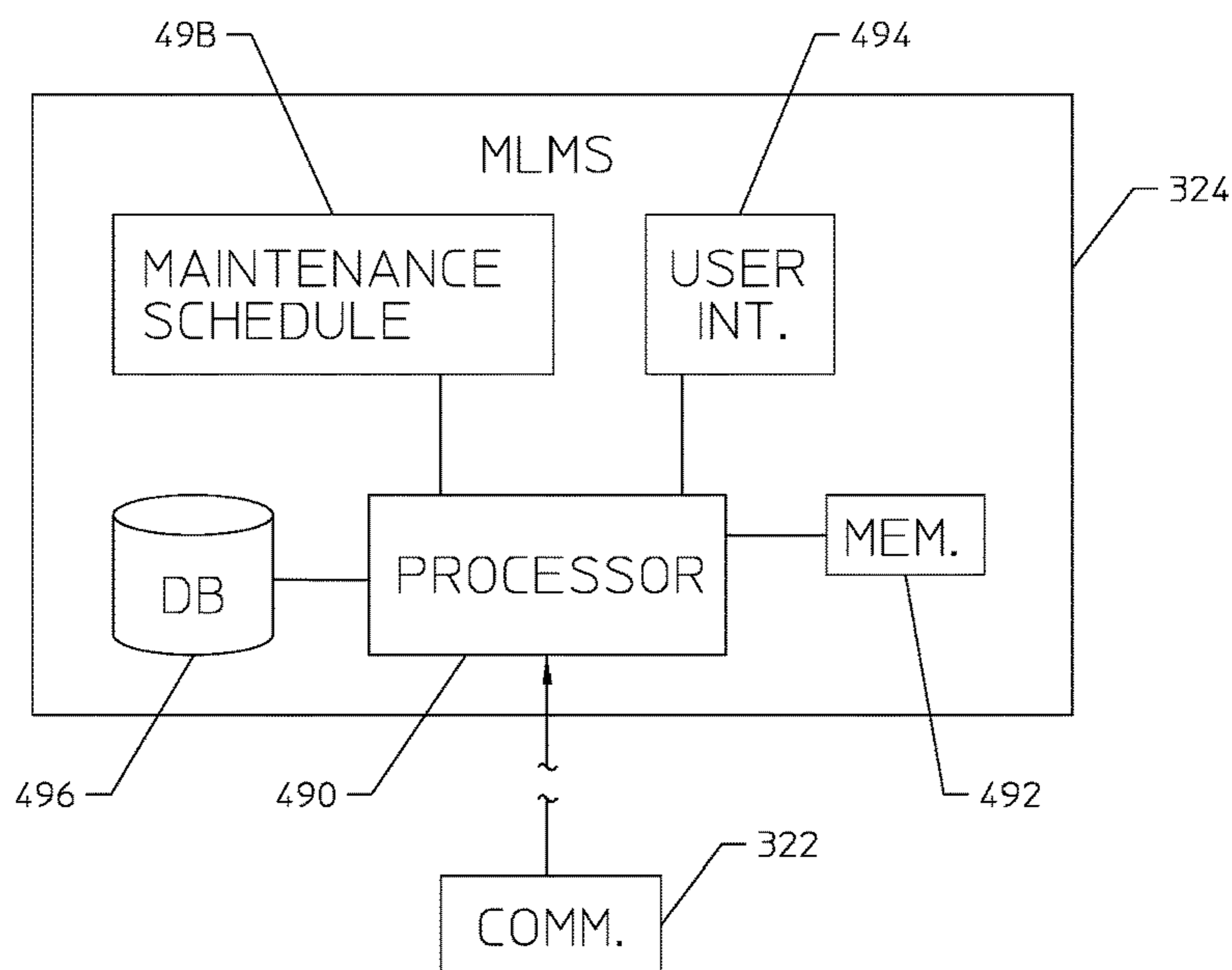

FIG. 24

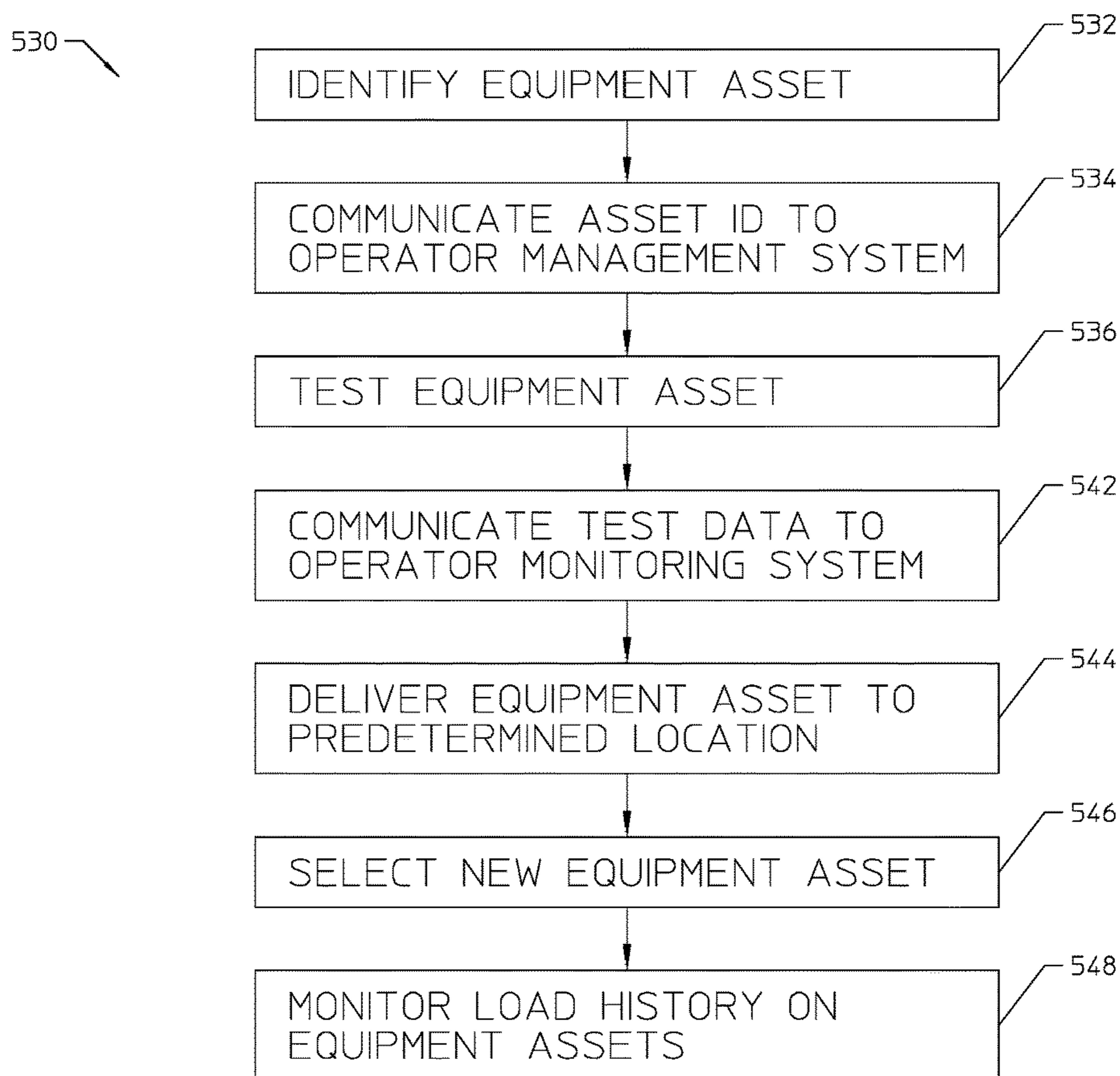

FIG. 26

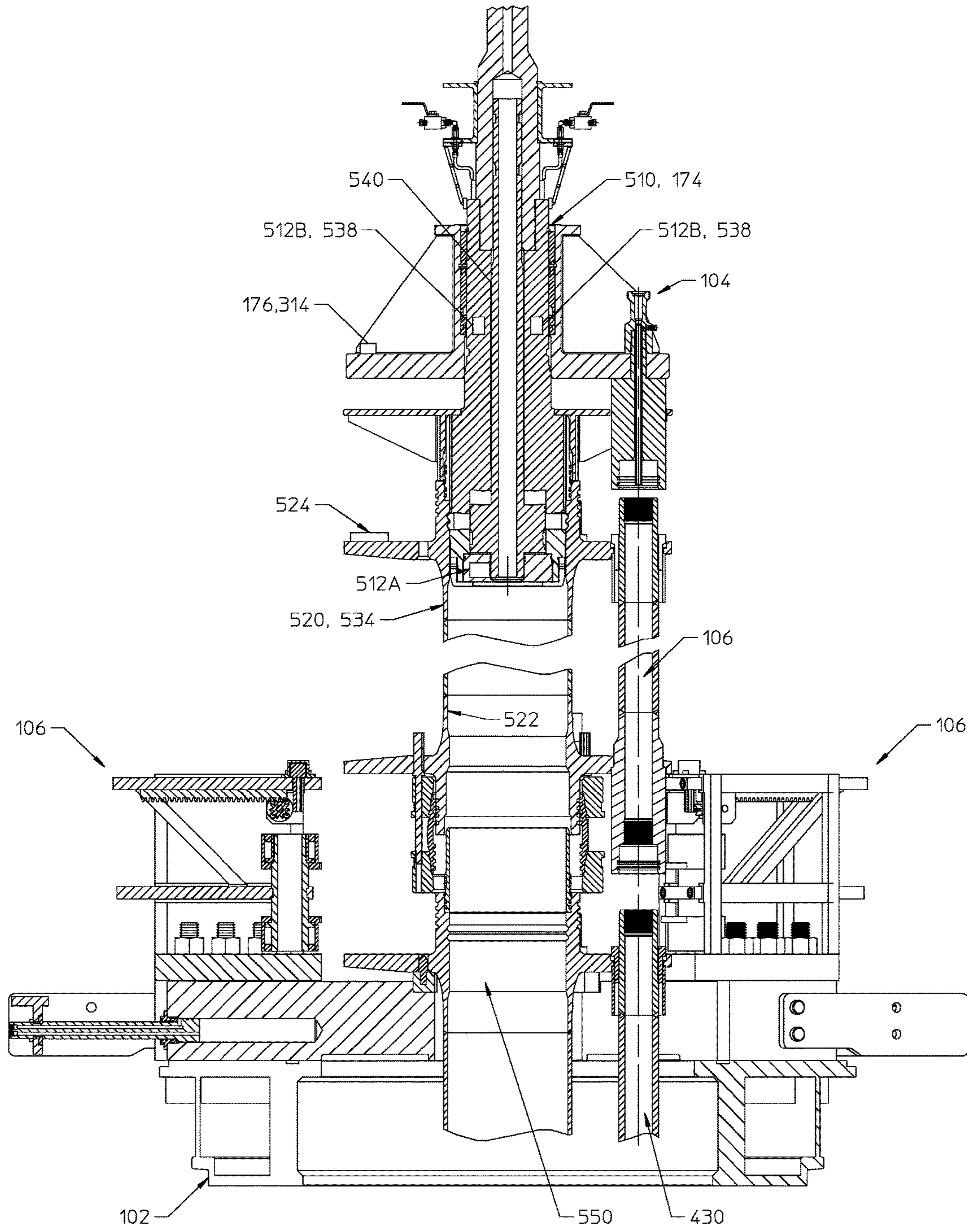

FIGURE 25

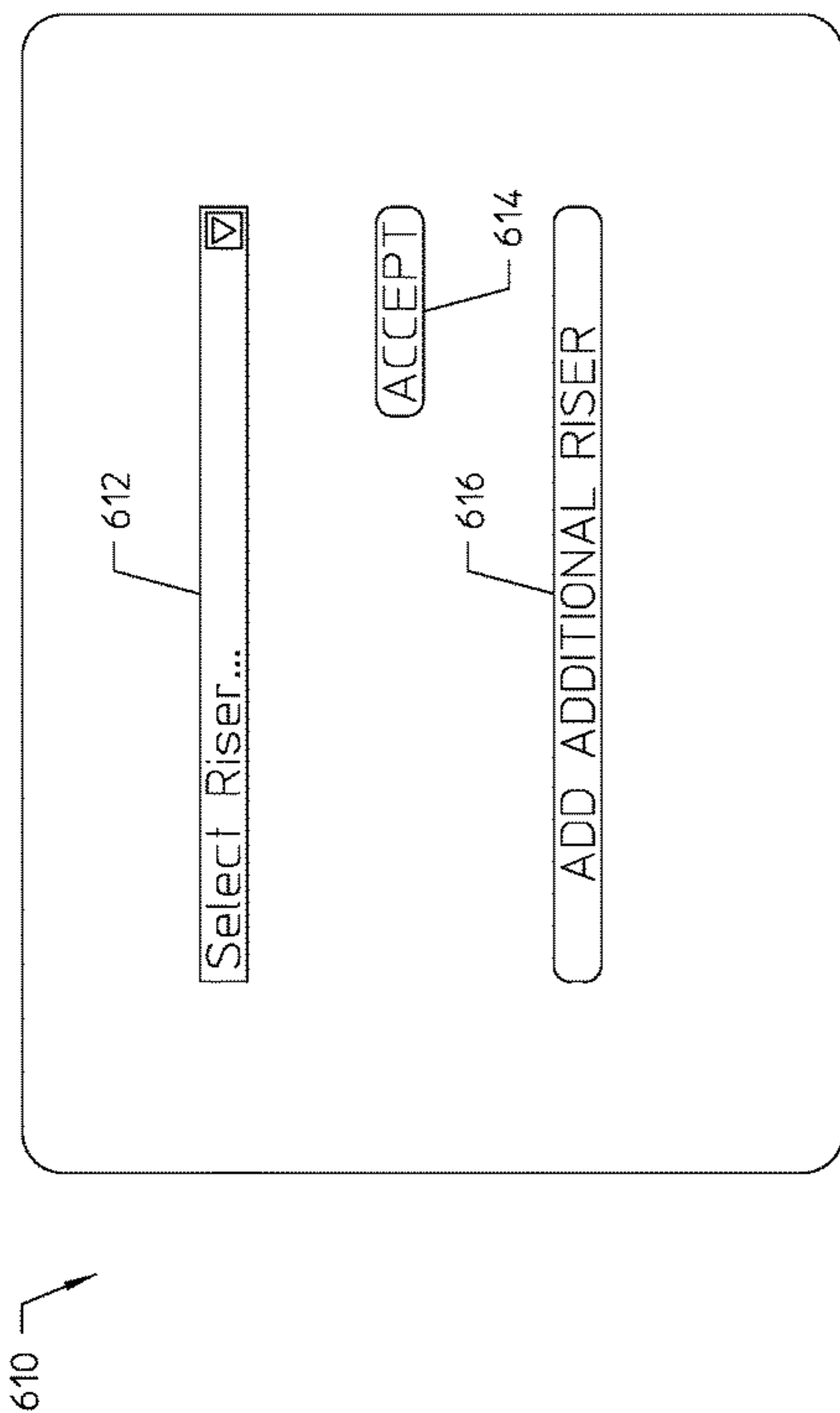
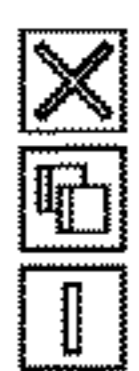

Figure 27A

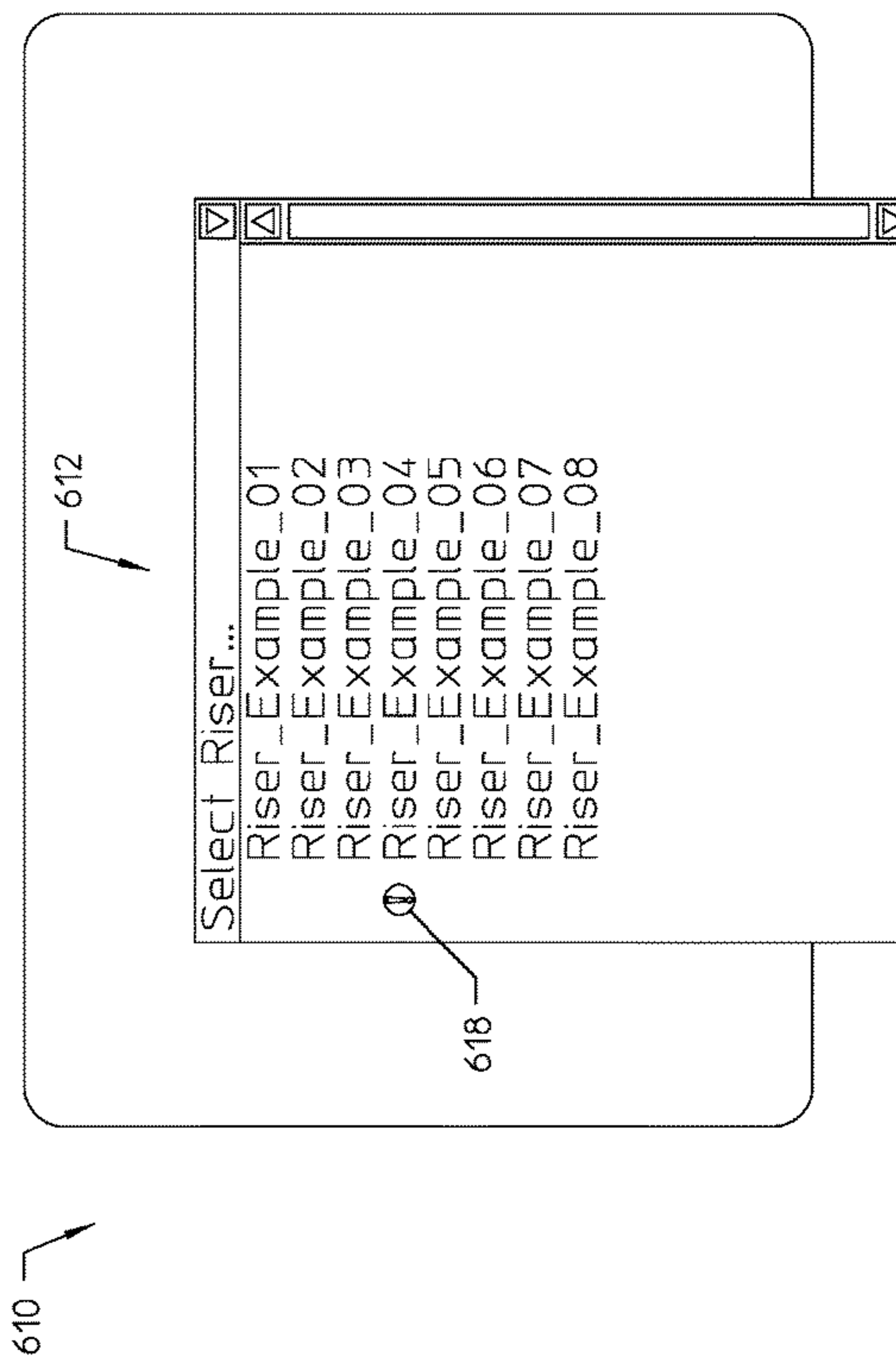

Figure 27B

Main Screen

670

672A

672B

672C

672D

672E

674A

674B

674C

674D

674E

674F

676A

676B

676C

676D

678

678

680

682

684

686

688

690

692

694

696

698

700

702

704

706

708

Alerts	Comp No.	ID Number	Type	Status	Check History	Water Depth (ft)	Deployed Usage	String No.	Install Date
	0	DQ-2-405946-02	Running Tool	Running		+100	6	0	8/24/2016
	1	Hal-325-53254	Spider	Running		+100	4	1	8/26/2016
	2	Hal-325-4253	Diverter Housing	Running		+97	2	2	8/28/2016
	3	DQ-2-603327-02	Diverter Assembly	Running		+95	4	3	9/01/2016
	4	DQ-2-900336-02	Diverter Flexjoint	Running		+90	3	4	9/02/2016
	5	DQ-2-603217-02	Telescopic joint	Running		+65	2	5	9/02/2016
	6	DQ-2-603200-02	Solid Tension Supp.	Running		+58	1	6	9/03/2016
	7	DQ-2-602596-02	Split Aux Line Term	Running		+54	2	7	9/03/2016
	8	DQ-2-603213-02	Hydro. Riser Hand...	Running		+29	2	8	9/04/2016
	9	DQ-2-603100-75	75' Riser Bore Joint	Running		-46	1	9	9/04/2016
	10	DQ-2-603100-40	40' Riser Pup Joint	Running		-86	1	10	9/04/2016
	11	DQ-2-603100-20	20' Riser Pup Joint	Running		-106	2	11	9/04/2016
	12	DQ-2-603100-10	10' Riser Pup Joint	Running		-116	1	12	9/04/2016
	13	DQ-2-603100-05	5' Riser Pup Joint	Running		-121	1	13	9/04/2016
	14	DQ-2-603202-02	Riser Auto Fill Viv	Running		-128	3	14	9/04/2016
	15	DQ-2-603099-02	Riser Joint	Running		-166	1	15	9/04/2016
	16	DQ-2-603208-02	LWR BOP Flex_Jnt	Running		-169	1	16	9/04/2016
	17	Hal-318-5384	Flex Unit	Running		-170	2	17	9/04/2016
	18	Hal-322-7328	L.M.R.P	Running		-176	1	18	9/04/2016
	19	DQ-2-603205-02	L.M.R.P. Connector	Running		-179	1	19	9/04/2016
	20	Hal-401-325-487	B.O.P	Running		-180	1	20	9/04/2016

Add Component

Figure 28

Component Information Screen

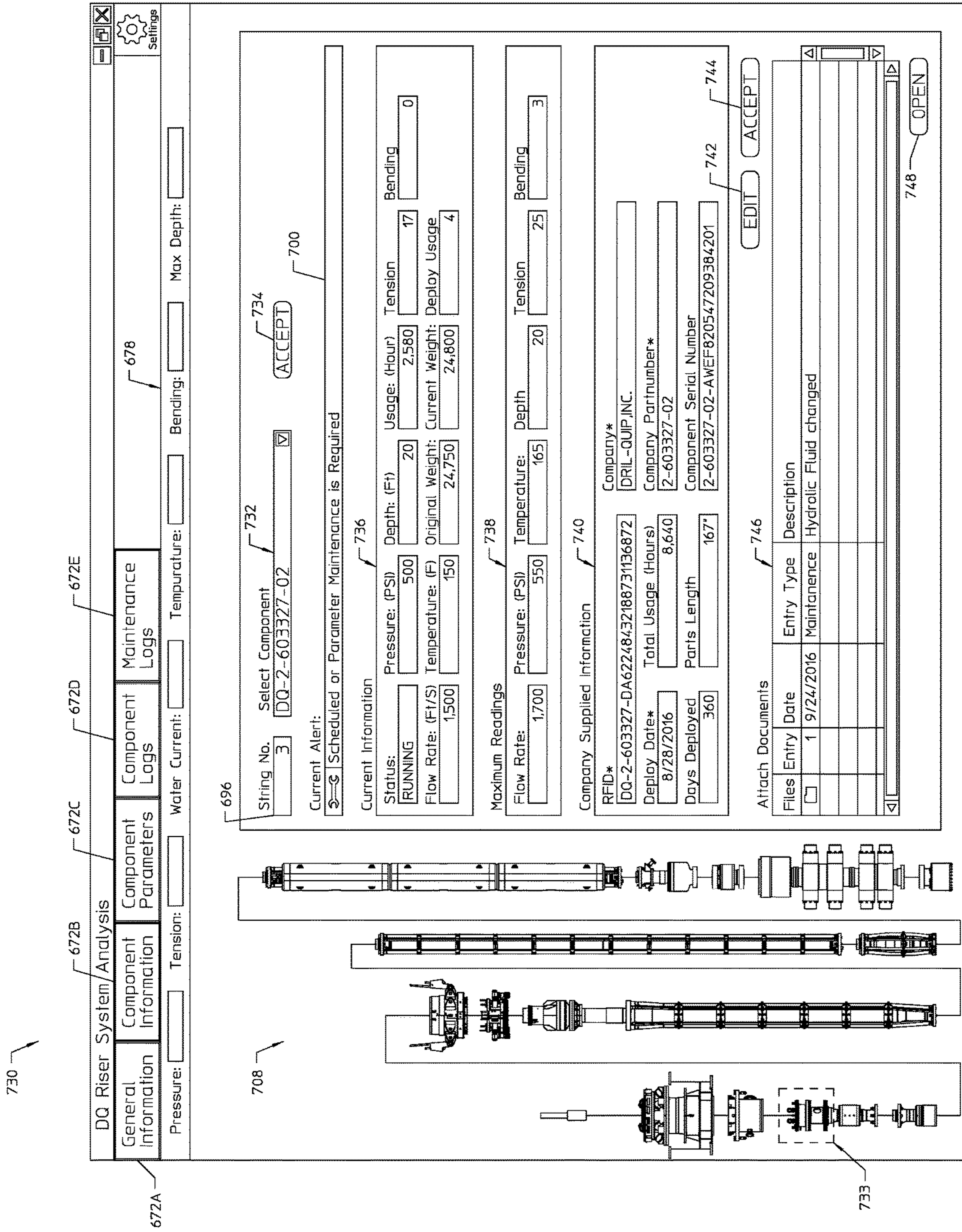

Figure 29

Component Parameters Screen

770

672A

DQ Riser System/Analysis

672B

672C

672D

672E

678

677A

677B

677C

677D

677E

677F

677G

677H

677I

677J

677K

677L

677M

677N

677O

677P

677Q

677R

677S

677T

677U

677V

677W

677X

677Y

677Z

677AA

677AB

677AC

677AD

677AE

677AF

677AG

677AH

677AI

677AJ

677AK

677AL

677AM

677AN

677AO

677AP

677AQ

677AR

677AS

677AT

677AU

677AV

677AW

677AX

677AY

677AZ

677BA

677BB

677BC

677BD

677BE

677BF

677BG

677BH

677BI

677BJ

677BK

677BL

677BM

677BN

677BO

677BP

677BQ

677BR

677BS

677BT

677BU

677BV

677BW

677BX

677BY

677BZ

677CA

677CB

677CC

677CD

677CE

677CF

677CG

677CH

677CI

677CJ

677CK

677CL

677CM

677CN

677CO

677CP

677CQ

677CR

677CS

677CT

677CU

677CV

677CW

677CX

677CY

677CZ

677DA

677DB

677DC

677DD

677DE

677DF

677DG

677DH

677DI

677DJ

677DK

677DL

677DM

677DN

677DO

677DP

677DQ

677DR

677DS

677DT

677DU

677DV

677DW

677DX

677DY

677DZ

677EA

677EB

677EC

677ED

677EE

677EF

677EG

677EH

677EI

677EJ

677EK

677EL

677EM

677EN

677EO

677EP

677EQ

677ER

677ES

677ET

677EU

677EV

677EW

677EX

677EY

677EZ

677FA

677FB

677FC

677FD

677FE

677FF

677FG

677FH

677FI

677FJ

677FK

677FL

677FM

677FN

677FO

677FP

677FQ

677FR

677FS

677FT

677FU

677FV

677FW

677FX

677FY

677FZ

677GA

677GB

677GC

677GD

677GE

677GF

677GG

677GH

677GI

677GJ

677GK

677GL

677GM

677GN

677GO

677GP

677GQ

677GR

677GS

677GT

677GU

677GV

677GW

677GX

677GY

677GZ

677HA

677HB

677HC

677HD

677HE

677HF

677HG

677HH

677HI

677HJ

677HK

677HL

677HM

677HN

677HO

677HP

677HQ

677HR

677HS

677HT

677HU

677HV

677HW

677HX

677HY

677HZ

677IA

677IB

677IC

677ID

677IE

677IF

677IG

677IH

677II

677IJ

677IK

677IL

677IM

677IN

677IO

677IP

677IQ

677IR

677IS

677IT

677IU

677IV

677IW

677IX

677IY

677IZ

677JA

677JB

677JC

677JD

677JE

677JF

677JG

677JH

677JI

677JJ

677JK

677JL

677JM

677JN

677JO

677JP

677JQ

677JR

677JS

677JT

677JU

677JV

677JW

677JX

677JY

677JZ

677KA

677KB

677KC

677KD

677KE

677KF

677KG

677KH

677KI

677KJ

677KK

677KL

677KM

677KN

677KO

677KP

677KQ

677KR

677KS

677KT

677KU

677KV

677KW

677KX

677KY

677KZ

677LA

677LB

677LC

677LD

677LE

677LF

677LG

677LH

677LI

677LJ

677LK

677LL

677LM

677LN

677LO

677LP

677LQ

677LR

677LS

677LT

677LU

677LV

677LW

677LX

677LY

677LZ

677MA

677MB

677MC

677MD

677ME

677MF

677MG

677MH

677MI

677MJ

677MK

677ML

677MM

677MN

677MO

677MP

677MQ

677MR

677MS

677MT

677MU

677MV

677MW

677MX

677MY

677MZ

677NA

677NB

677NC

677ND

677NE

677NF

677NG

677NH

677NI

677NJ

677NK

677NL

677NM

677NN

677NO

677NP

677NQ

677NR

677NS

677NT

677NU

677NV

677NW

677NX

677NY

677NZ

677OA

677OB

677OC

677OD

677OE

677OF

677OG

677OH

677OI

677OJ

677OK

677OL

677OM

677ON

677OO

677OP

677OQ

677OR

677OS

677OT

677OU

677OV

677OW

677OX

677OY

677OZ

677PA

677PB

677PC

677PD

677PE

677PF

677PG

677PH

677PI

677PJ

677PK

677PL

677PM

677PN

677PO

677PP

677PQ

677PR

677PS

677PT

677PU

677PV

677PW

677PX

677PY

677PZ

677QA

677QB

677QC

677QD

677QE

677QF

677QG

677QH

677QI

677QJ

677QK

677QL

677QM

677QN

677QO

677QP

677QQ

677QR

677QS

677QT

677QU

677QV

677QW

677QX

677QY

677QZ

677RA

677RB

677RC

677RD

677RE

677RF

677RG

677RH

677RI

677RJ

677RK

677RL

677RM

677RN

677RO

677RP

677RQ

677RR

677RS

677RT

677RU

677RV

677RW

677RX

677RY

677RZ

677SA

677SB

677SC

677SD

677SE

677SF

677SG

677SH

677SI

677SJ

677SK

677SL

677SM

677SN

677SO

677SP

677SQ

677SR

677SS

677ST

677SU

677SV

677SW

677SX

677SY

677SZ

677TA

677TB

677TC

677TD

677TE

677TF

677TG

677TH

677TI

677TJ

677TK

677TL

677TM

677TN

677TO

677TP

677TQ

677TR

677TS

677TT

677TU

677TV

677TW

677TX

677TY

677TZ

677UA

677UB

677UC

677UD

677UE

677UF

677UG

677UH

677UI

677UJ

677UK

677UL

677UM

677UN

677UO

677UP

677UQ

677UR

677US

677UT

677UU

677UV

677UW

677UX

677UY

677UZ

677VA

677VB

677VC

677VD

677VE

677VF

677VG

677VH

677VI

677VJ

677VK

677VL

677VM

677VN

677VO

677VP

677VQ

677VR

677VS

677VT

677VU

677VV

677VW

677VX

677VY

677VZ

677WA

677WB

677WC

677WD

677WE

677WF

677WG

677WH

677WI

677WJ

677WK

677WL

677WM

677WN

677WO

677WP

677WQ

677WR

677WS

677WT

677WU

677WV

677WW

677WX

677WY

677WZ

677XA

677XB

677XC

677XD

677XE

677XF

677XG

677XH

677XI

677XJ

677XK

677XL

677XM

677XN

677XO

677XP

677XQ

677XR

677XS

677XT

677XU

677XV

677XW

677XX

677XY

677XZ

677YA

677YB

677YC

677YD

677YE

677YF

677YG

677YH

677YI

677YJ

677YK

677YL

677YM

677YN

677YO

677YP

677YQ

677YR

677YS

677YT

677YU

677YV

677YW

677YX

677YY

677YZ

677ZA

677ZB

677ZC

677ZD

677ZE

677ZF

677ZG

677ZH

677ZI

677ZJ

677ZK

677ZL

677ZM

677ZN

677ZO

677ZP

677ZQ

677ZR

677ZS

677ZT

677ZU

677ZV

677ZW

677ZX

677ZY

677ZZ

696

708

732

733

734

738

772

774

776

778

780

String No. [3] Select Component [DQ-2-603327-02] Component Serial Number [2-603327-02-AWFF820547209384201] [ACCEPT]

Current Alert: [Scheduled or Parameter Maintenance is Required] [700]

Maximum Readings [738]

Flow Rate: [1,700] Pressure: (PSI) [550] Temperature: [165] Depth [20] Tension [25] Bending [3]

Alert Options: [780]

Email User(s) when alert goes off [PlatformForeman@example.com; CrewMgr10@example.com]

Flash Warning on Screen. Show Warning Poppups.

Highlight Component in Schematic.

Set Alert Parameters [774]

Running Hours (Incremental) Flow Rate: (BPM) [1,700] Depth Custom

Total Running Hours Pressure: (PSI) [550] Tension Custom

Day of the month Temperature: [165] Bending Custom

Next Maintenance Check Boyancy Loss: [] % Jt weight: [24,900]

Recertification Date [2/28/2018]

[EDIT] [ACCEPT]

Figure 30

Component Logs Screen

810

672A

DQ Riser System/Analysis

672B

672C

672D

672E

678

Settings

General Information

Component Information

Component Parameters

Component Logs

Maintenance Logs

Pressure:

Tension:

Water Current:

Temperature:

Bending:

Max Depth:

708

732

734

Component Serial Number

2-603327-02-AWEF820547209384201

(ACCEPT)

812

816

818

814

View All Components Logs

View Single Component Log

Component ID

DQ-2-603327-02

DQ-2-603327-02

Status History Logs

Log Entry	Deploy Entry	Component ID	(Red)		(Blue)		(Green)		
			Weight (Lbs) Max.	Weight (Lbs) Min.	Pressure Max.	Pressure Min.	Loads Max.	Loads Min.	Duration
27	1	DQ-2-603327-02	24,800	24,750	515	500	515	500	6,060
36	2	DQ-2-603327-02	24,775	24,800	513	500	513	500	2,580

Duration

4,000

3,500

3,000

2,500

2,000

1,500

1,000

500

0

Data

0

500

1,000

1,500

2,000

2,500

3,000

3,500

4,000

4,500

5,000

5,500

6,000

6,500

7,000

7,500

733

Figure 31

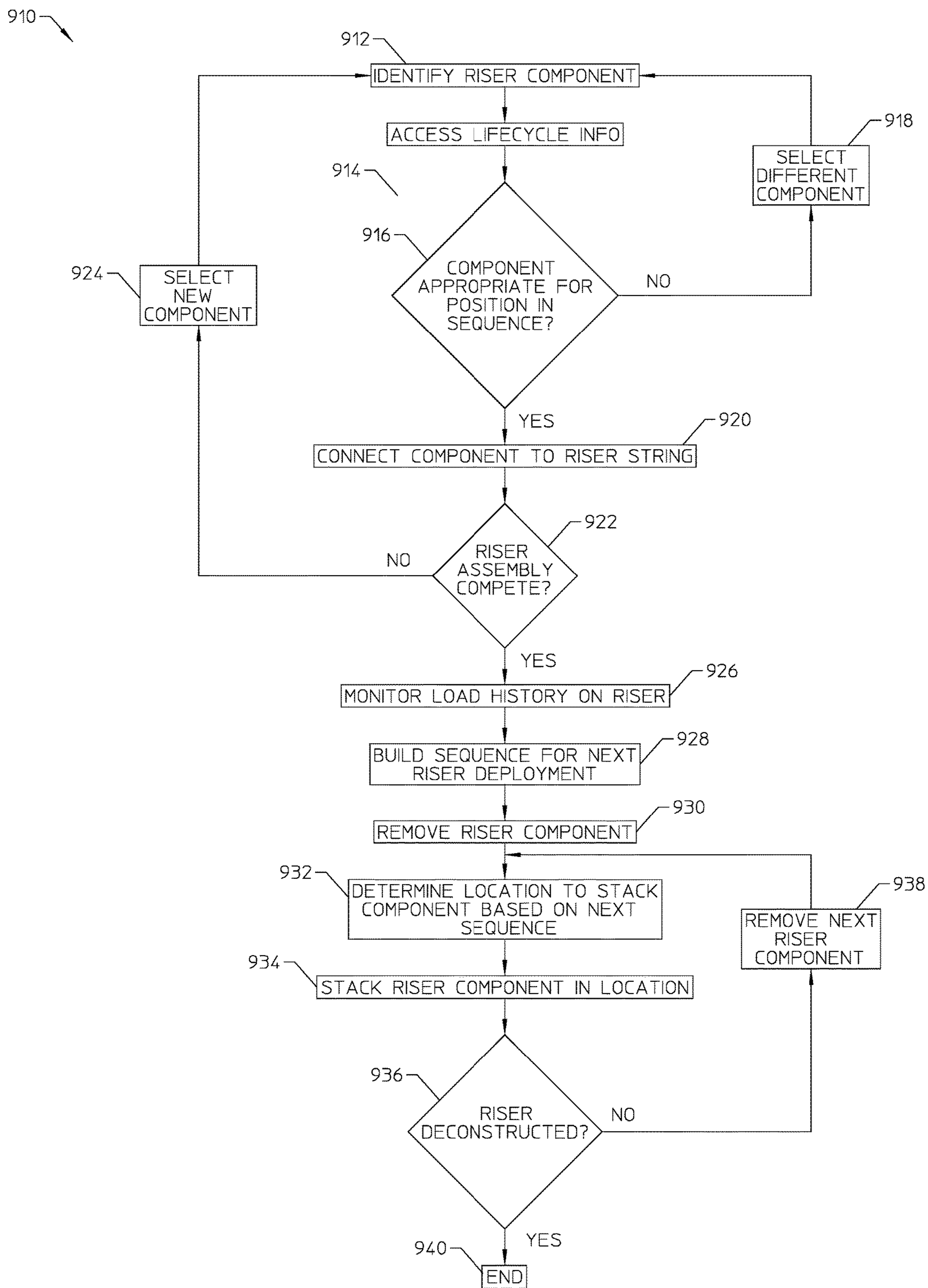

FIGURE 33

RISER MONITORING AND LIFECYCLE MANAGEMENT SYSTEM AND METHOD

CROSS-REFERENCE TO RELATED APPLICATIONS

The present application is a continuation in part application claiming the benefit of U.S. patent application Ser. No. 14/961,654, entitled "Smart Riser Handling Tool", filed on Dec. 7, 2015 and U.S. patent application Ser. No. 14/961,673, entitled "Riser Monitoring System and Method", filed on Dec. 7, 2015. These pending applications are continuations in part that claimed the benefit of U.S. patent application Ser. No. 14/618,411, entitled "Systems and Methods for Riser Coupling", filed on Feb. 10, 2015; U.S. patent application Ser. No. 14/618,453, entitled "Systems and Methods for Riser Coupling", filed on Feb. 10, 2015; and U.S. patent application Ser. No. 14/618,497, entitled "Systems and Methods for Riser Coupling", filed on Feb. 10, 2015. All three of these pending applications are continuations in part and claimed the benefit of U.S. patent application Ser. No. 13/892,823, entitled "Systems and Methods for Riser Coupling", filed on May 13, 2013, which claimed the benefit of provisional application Ser. No. 61/646,847, entitled "Systems and Methods for Riser Coupling", filed on May 14, 2012. All of these applications are herein incorporated by reference.

BACKGROUND

The present disclosure relates generally to well risers and, more particularly, to systems and methods for monitoring and lifecycle management of riser components or tools and components inside the riser.

In drilling or production of an offshore well, a riser may extend between a vessel or platform and the wellhead. The riser may be as long as several thousand feet, and may be made up of successive riser sections. Riser sections with adjacent ends may be connected on board the vessel or platform, as the riser is lowered into position. Auxiliary lines, such as choke, kill, and/or boost lines, may extend along the side of the riser to connect with the BOP, so that fluids may be circulated downwardly into the wellhead for various purposes. Connecting riser sections in end-to-end relation includes aligning axially and angularly two riser sections, including auxiliary lines, lowering a tubular member of an upper riser section onto a tubular member of a lower riser section, and locking the two tubular members to one another to hold them in end-to-end relation.

The riser section connecting process may require significant operator involvement that may expose the operator to risks of injury and fatigue. For example, the repetitive nature of the process over time may create a risk of repetitive motion injuries and increasing potential for human error. Moreover, the riser section connecting process may involve heavy components and may be time-intensive. Therefore, there is a need in the art to improve the riser section connecting process and address these issues.

BRIEF DESCRIPTION OF THE DRAWINGS

Some specific exemplary embodiments of the disclosure may be understood by referring, in part, to the following description and the accompanying drawings.

FIG. 1A shows an angular view of one exemplary riser coupling system, in accordance with certain embodiments of the present disclosure.

FIG. 1B shows a top view of a riser coupling system, in accordance with certain embodiments of the present disclosure.

FIG. 2 shows a schematic view of an orientation system for aligning a riser joint within a riser coupling system, in accordance with certain embodiments of the present disclosure.

FIG. 3 shows a schematic view of a section of a riser joint with multiple RFID tags positioned thereon, in accordance with certain embodiments of the present disclosure.

FIG. 4A shows a side elevational view of one exemplary connector actuation tool, in accordance with certain embodiments of the present disclosure.

FIG. 4B shows a cross-sectional view of a connector actuation tool, in accordance with certain embodiments of the present disclosure.

FIG. 5 shows a partially cut-away side elevational view of a connector assembly, in accordance with certain embodiments of the present disclosure.

FIG. 6 shows a cross-sectional view of landing a riser section, which may include the lower tubular assembly, in the spider assembly, in accordance with certain embodiments of the present disclosure.

FIG. 7 shows a cross-sectional view of running the upper tubular assembly to the landed lower tubular assembly, in accordance with certain embodiments of the present disclosure.

FIG. 8 shows a cross-sectional view of the connector actuation tool engaging a riser joint prior to locking a riser joint, in accordance with certain embodiments of the present disclosure.

FIG. 9 shows a cross-sectional view of a connector actuation tool locking a riser joint, in accordance with certain embodiments of the present disclosure.

FIG. 10 shows a cross-sectional view of the connector actuation tool retracted, in accordance with certain embodiments of the present disclosure.

FIG. 11 shows a schematic view of a riser assembly equipped with an external and internal monitoring system, in accordance with certain embodiments of the present disclosure.

FIG. 12 shows a schematic exploded view of components that make up a riser assembly, in accordance with certain embodiments of the present disclosure.

FIG. 13 shows a schematic view of a riser assembly equipped with internal monitoring sensors for detecting movement of a downhole tool through the riser assembly, in accordance with certain embodiments of the present disclosure.

FIG. 14 shows a schematic view of a communication system that may be utilized in for external and internal monitoring of a riser assembly, in accordance with certain embodiments of the present disclosure.

FIG. 15 shows a schematic view of a communication system that may be utilized in for external and internal monitoring of a riser assembly, in accordance with certain embodiments of the present disclosure.

FIGS. 16-23 show schematic views of various riser assembly components equipped with an external and internal monitoring system, in accordance with certain embodiments of the present disclosure.

FIG. 24 shows a schematic view of an operator monitoring system, in accordance with certain embodiments of the present disclosure.

FIG. 25 shows a schematic view of a smart riser handling tool, in accordance with certain embodiments of the present disclosure.

FIG. 26 shows a process flow diagram of a method for operating a smart riser handling tool, in accordance with certain embodiments of the present disclosure.

FIGS. 27A and 27B show a riser selection screen of a monitoring and lifecycle management system (MLMS), in accordance with certain embodiments of the present disclosure.

FIG. 28 shows an information overview screen of a MLMS, in accordance with certain embodiments of the present disclosure.

FIG. 29 shows a component information screen of a MLMS, in accordance with certain embodiments of the present disclosure.

FIG. 30 shows a component parameter screen of a MLMS, in accordance with certain embodiments of the present disclosure.

FIG. 31 shows a component log screen of a MLMS, in accordance with certain embodiments of the present disclosure.

FIG. 32 shows a maintenance log screen of a MLMS, in accordance with certain embodiments of the present disclosure.

FIG. 33 shows a process flow diagram of a method for sequencing riser components during deployment and retrieval of a riser assembly, in accordance with certain embodiments of the present disclosure.

While embodiments of this disclosure have been depicted and described and are defined by reference to exemplary embodiments of the disclosure, such references do not imply a limitation on the disclosure, and no such limitation is to be inferred. The subject matter disclosed is capable of considerable modification, alteration, and equivalents in form and function, as will occur to those skilled in the pertinent art and having the benefit of this disclosure. The depicted and described embodiments of this disclosure are examples only, and not exhaustive of the scope of the disclosure.

DETAILED DESCRIPTION

The present disclosure relates generally to well risers and, more particularly, to systems and methods for riser monitoring.

Illustrative embodiments of the present disclosure are described in detail herein. In the interest of clarity, not all features of an actual implementation may be described in this specification. It will of course be appreciated that in the development of any such actual embodiment, numerous implementation specific decisions must be made to achieve the specific implementation goals, which will vary from one implementation to another. Moreover, it will be appreciated that such a development effort might be complex and time-consuming, but would nevertheless be a routine undertaking for those of ordinary skill in the art having the benefit of the present disclosure. To facilitate a better understanding of the present disclosure, the following examples of certain embodiments are given. In no way should the following examples be read to limit, or define, the scope of the disclosure.

For purposes of this disclosure, an information handling system may include any instrumentality or aggregate of instrumentalities operable to compute, classify, process, transmit, receive, retrieve, originate, switch, store, display, manifest, detect, record, reproduce, handle, or utilize any form of information, intelligence, or data for business, scientific, control, or other purposes. For example, an information handling system may be a personal computer, a network storage device, or any other suitable device and

may vary in size, shape, performance, functionality, and price. The information handling system may include random access memory (RAM), one or more processing resources such as a central processing unit (CPU) or hardware or software control logic, ROM, and/or other types of nonvolatile memory. Additional components of the information handling system may include one or more disk drives, one or more network ports for communication with external devices as well as various input and output (I/O) devices, such as a keyboard, a mouse, and a video display. The information handling system may also include one or more buses operable to transmit communications between the various hardware components.

For the purposes of this disclosure, computer-readable media may include any instrumentality or aggregation of instrumentalities that may retain data and/or instructions for a period of time. Computer-readable media may include, for example, without limitation, storage media such as a direct access storage device (e.g., a hard disk drive or floppy disk drive), a sequential access storage device (e.g., a tape disk drive), compact disk, CD-ROM, DVD, RAM, ROM, electrically erasable programmable read-only memory (EEPROM), and/or flash memory; as well as communications media such as wires, optical fibers, microwaves, radio waves; and/or any combination of the foregoing.

For the purposes of this disclosure, a sensor may include any suitable type of sensor, including but not limited to optical, radio frequency, acoustical, pressure, torque, or proximity sensors.

FIG. 1A shows an angular view of one exemplary riser coupling system 100, in accordance with certain embodiments of the present disclosure. FIG. 1B shows a top view of the riser coupling system 100. The riser coupling system 100 may include a spider assembly 102 adapted to one or more of receive, at least partially orient, engage, hold, and actuate a riser joint connector 104. The spider assembly 102 may include one or more connector actuation tools 106. In certain embodiments, a plurality of connector actuation tools 106 may be spaced radially about an axis 103 of the spider assembly 102. By way of nonlimiting example, two connector actuation tools 106 may be disposed around a circumference of the spider assembly 102 in an opposing placement. The nonlimiting example of FIG. 1 show three pairs of opposing connector actuation tools 106. It should be understood that various embodiments may include any suitable number of connector actuation tools 106.

As depicted in FIG. 1B, certain embodiments may include one or more orienting members 105 disposed radially about the axis 103 to facilitate orientation of the riser joint connector 104. By way of example without limitation, three orienting members 105 may include a cylindrical or generally cylindrical form extending upwards from a surface of the spider assembly 102. The orienting members 105 may act as guides to interface the riser joint connector 104 as the riser joint connector 104 is lowered toward the spider assembly 102, thereby facilitating orientation and/or alignment. In certain embodiments, the orienting members 105 may be fitted with one or more sensors (not shown) to detect position and/or orientation of the riser joint connector 104, and corresponding signals may be transferred to an information handling system at any suitable location on a vessel or platform by any suitable means, including wired or wireless means.

The spider assembly 102 may include a base 108. The base 108, and the spider assembly 102 generally, may be mounted directly or indirectly on a surface of a vessel or platform. For example, the base 108 may be disposed on or

5

proximate to a rig floor. In certain embodiments, the base **108** may include or be coupled to a gimbal mount to facilitate balancing in spite of sea sway. The nonlimiting example of the spider assembly **102** with the base **108** includes a generally circular geometry about a central opening **110** configured for running riser sections therethrough. Various alternative embodiments may include any suitable geometry.

As mentioned above, certain embodiments of the spider assembly **102** and the riser connector assembly **104** may be fitted with sensors to enable determination of an orientation of the riser connector assembly **104** being positioned within the spider **102** (e.g., via a running tool). As illustrated in FIG. **2**, for example, the riser coupling system **100** may include a radio frequency identification (RFID) based orientation system **190** for aligning a riser joint connector **104** within the riser coupling system **100**. This RFID orientation system **190** may include one or more RFID tags **192** disposed on the riser joint connector **104** and an RFID reader **194** disposed on a section of the spider assembly **102**, with one or more RFID antennae.

Each RFID tag **192** may be an electronic device that absorbs electrical energy from a radio frequency (RF) field. The RFID tag **192** may then use this absorbed energy to broadcast an RF signal containing a unique serial number to the RFID reader **194**. In some embodiments, the RFID tags **192** may include on-board power sources (e.g., batteries) for powering the RFID tags **192** to output their unique RF signals to the reader **194**. The signal output from the RFID tags **192** may be within the 900 MHz frequency band.

The RFID reader **194** may be a device specifically designed to emit RF signals and having an antenna to capture information (i.e., RF signals with serial numbers) from the RFID tags **192**. The RFID reader **194** may respond differently depending on the relative position of the reader **194** to the one or more tags **192**. For example, the RFID reader **194** may slowly capture the RF signal from the RFID tag **192** when the RFID tag **192** and the antenna of the RFID reader **194** are far apart. This may be the case when the riser joint connector **104** is out of alignment with the spider assembly **102**. The RFID reader **194** may quickly capture the signal from the RFID tag **192** when the optimum alignment between the antenna of the reader **194** and the RFID tag **192** is achieved. In the illustrated embodiment, the riser joint connector **104** is oriented about the axis **103** such that one of the RFID tags **192** is as close as possible to the RFID reader **194**, indicating that the riser joint connector **104** is in a desired rotational alignment within the riser coupling system **100**.

The change in speed of response of the RFID reader **194** may be related to the field strength of the signal from the RFID tag **192** and may be directly related to the distance between the RFID tag **192** (transmitter) and the RFID reader **194** (receiver). The RFID reader **194** may take a signal strength measurement, also known as “receiver signal strength indicator” (RSSI), and provide this measurement to a controller **196** (e.g., information handling system) to determine whether the riser joint connector **104** is aligned with the spider assembly **102**. The RSSI may be an electrical signal or computed value of the strength of the RF signal received via the RFID reader **194**. An internally generated signal of the RFID reader **194** may be used to tune the receiver for optimal signal reception. The controller **196** may be communicatively coupled to the RFID reader **194** via a wired or wireless connection, and the controller **196**

6

may also be communicatively coupled to actuators, running tools, or various operable components of the spider assembly **102**.

In some embodiments, the RFID reader **194** may emit a constant power level RF signal, in order to activate any RFID tags **192** that are within range of the RF signal (or RF field). It may be desirable for the RFID reader **192** to emit a constant power signal, since the RF signal strength output from the RFID tags **192** is proportional to both distance and frequency of the signal. In the application described herein, the distance from the antenna of the RFID reader **194** to the RFID tag **192** may be used to locate the angular position of the riser joint connector **104** relative to the RFID reader **194**.

In certain embodiments, the one or more RFID tags **192** may be disposed on a flange of a riser tubular that forms part of the riser joint connector **104**. For example, the RFID tags **192** may be embedded onto a lower riser flange **152A** of a tubular assembly **152** being connected with other tubular assemblies via the riser coupling system **100**. From this position, the RFID tags **192** may react to the RF field from the RFID reader **194**. It may be desirable to embed the RFID tags **192** into only one of two available riser flanges **152A** along the tubular assembly **152**, since RFID tags disposed on two adjacent riser flanges being connected could cause undesirable interference in the signal readings taken by the reader **194**. As illustrated in FIG. **3**, the flange **152A** of the riser joint connector **104** may include three RFID tags **192** disposed thereabout. It should be noted that other numbers (e.g., 1, 2, 4, 5, or 6) of the RFID tags **192** may be disposed about the flange **152A** in other embodiments. In some embodiments, the multiple RFID tags **192** may be generally disposed at equal rotational intervals around the flange **152A**. In other embodiments, such as the illustrated embodiment of FIG. **3**, the RFID tags **192** may be positioned in other arrangements. In still other embodiments, the RFID tags **192** may be disposed along other parts of the riser joint connector **104**.

In some embodiments, a single RFID reader **194** may be used to detect RF signals indicative of proximity of the RFID tags **192** to the reader **194**. The use of one RFID reader **194** may help to maintain a constant power signal emitted in the vicinity of the RFID tags **192** for initiating RF readings. In other embodiments, however, the RFID based orientation system **190** may utilize more than one reader **194**. In the illustrated embodiment, the RFID reader **194** may be disposed on the spider assembly **102**, near where the spider assembly **102** meets the riser joint connector **104**. It should be noted that, in other embodiments, the RFID reader **194** may be positioned or embedded along other portions of the riser coupling system **100** that are rotationally stationary with respect to the spider assembly **102**.

As the riser joint connector **104** is lowered to the spider assembly **102** for makeup, the RFID tags **192** embedded into the edge of the riser flange may begin to respond to the RF field output via the reader **194**. Based on the Received Signal Strength Indication (RSSI) received at the RFID reader **194** in response to the RFID tags **192**, the controller **196** may output a signal to a running tool and/or an orienting device to rotate the riser joint connector **104** about the axis **103**. The tools may rotate the riser joint connector **104** until the riser joint connector **104** is brought into a desirable alignment with the spider assembly **102** based on the signal received at the reader **194**. Upon aligning the riser joint connector **104**, the running tool may then lower the riser joint connector **104** into the spider assembly **102**, and the spider assembly **102** may actuate the riser joint connector **104** to lock the tubular assembly **152** to a lower tubular assembly (not shown).

Once the riser joint connector **104** is locked and lowered into the sea, the RFID tags **192** may shut off in response to the tags **192** being out of range of the RFID transmitter/reader **194**. In embodiments where the electrical power is transferred to the RFID tags **192** via RF signals from the reader **194**, there are no batteries to change out or any concerns over electrical connections to the RFID tags **192** that are then submersed in water. The RFID orientation system **190** may provide accurate detection of the rotational positions of the riser joint connector **104** with respect to the spider assembly **102** before setting the riser joint connector **104** in place and making the riser connection. By sensing the signal strength of embedded RFID tags **192**, the RFID orientation system **190** is able to provide this detection without the use of complicated mechanical means (e.g., gears, pulleys) or electronic encoders for detecting angular rotation and alignment. Once the alignment of the riser joint connector **104** is achieved, the RFID reader **190** may shutoff the RF power transmitter **194**, thereby silencing the RFID tags **192**.

FIG. **4A** shows an angular view of one exemplary connector actuation tool **106**, in accordance with certain embodiments of the present disclosure. FIG. **4B** shows a cross-sectional view of the connector actuation tool **106**. The connector actuation tool **106** may include a connection means **112** to allow connection to the base **108** (omitted in FIGS. **4A**, **4B**). As depicted, the connection means **112** may include a number of threaded bolts. However, it should be appreciated that any suitable means of coupling, directly or indirectly, the connector actuation tool **106** to the rest of the spider assembly **102** (omitted in FIGS. **4A**, **4B**) may be employed.

The connector actuation tool **106** may include a dog assembly **114**. The dog assembly **114** may include a dog **116** and a piston assembly **118** configured to move the dog **116**. The piston assembly **118** may include a piston **120**, a piston cavity **122**, one or more hydraulic lines **124** to be fluidly coupled to a hydraulic power supply (not shown), and a bracket **126**. The bracket **126** may be coupled to a support frame **128** and the piston **120** so that the piston **120** remains stationary relative to the support frame **128**. The support frame **128** may include or be coupled to one or more support plates. By way of example without limitation, the support frame **128** may include or be coupled to support plates **130**, **132**, and **134**. The support plate **130** may provide support to the dog **116**.

With suitable hydraulic pressure applied to the piston assembly **118** from the hydraulic power supply (not shown), the piston cavity **122** may be pressurized to move the dog **116** with respect to one or more of the piston **120**, the bracket **126**, the support frame **128**, and the support plate **130**. In the non-limiting example depicted, each of the piston **120**, the bracket **126**, the support frame **128**, and the support plate **130** is adapted to remain stationary though the dog **116** moves. FIGS. **4A** and **4B** depict the dog **116** in an extended state relative to the rest of the connector actuation tool **106**.

The connector actuation tool **106** may include a clamping tool **135**. By way of example without limitation, the clamping tool **135** may include one or more of an upper actuation piston **136**, an actuation piston mandrel **138**, and a lower actuation piston **140**. Each of the upper actuation piston **136** and the lower actuation piston **140** may be fluidically coupled to a hydraulic power supply (not shown) and may be moveably coupled to the actuation piston mandrel **138**. With suitable hydraulic pressure applied to the upper and lower actuation pistons **136**, **140**, the upper and lower actuation pistons **136**, **140** may move longitudinally along

the actuation piston mandrel **138** toward a middle portion of the actuation piston mandrel **138**. FIGS. **4A** and **4B** depict the upper and lower actuation pistons **136**, **140** in a non-actuated state.

The actuation piston mandrel **138** may be extendable and retractable with respect to the support frame **128**. A motor **142** may be drivingly coupled to the actuation piston mandrel **138** to selectively extend and retract the actuation piston mandrel **138**. By way of example without limitation, the motor **142** may be drivingly coupled to a slide gear **144** and a slide gear rack **146**, which may in turn be coupled to the support plate **134**, the support plate **132**, and the actuation piston mandrel **138**. The support plates **132**, **134** may be moveably coupled to the support frame **128** to extend or retract together with the actuation piston mandrel **138**, while the support frame **128** remains stationary. FIGS. **4A** and **4B** depict the slide gear rack **146**, the support plates **132**, **134**, and the actuation piston mandrel **138** in a retracted state relative to the rest of the connector actuation tool **106**.

The connector actuation tool **106** may include a motor **148**, which may be a torque motor, mounted with the support plate **134** and drivingly coupled to a splined member **150**. The splined member **150** may also be mounted to extend and retract with the support plate **134**. It should be understood that while one non-limiting example of the connector actuation tool **106** is depicted, alternative embodiments may include suitable variations, including but not limited to, a dog assembly at an upper portion of the connector actuation tool, any suitable number of actuation pistons at any suitable position of the connector actuation tool, any suitable motor arrangements, and the use of electric actuators instead of or in combination with hydraulic actuators.

In certain embodiments, the connector actuation tool **106** may be fitted with one or more sensors (not shown) to detect position, orientation, pressure, and/or other parameters of the connector actuation tool **106**. For nonlimiting example, one or more sensors may detect the positions of the dog **116**, the clamping tool **135**, and/or splined member **150**. Corresponding signals may be transferred to an information handling system at any suitable location on the vessel or platform by any suitable means, including wired or wireless means. In certain embodiments, control lines (not shown) for one or more of the motor **148**, clamping tool **135**, and dog assembly **114** may be feed back to the information handling system by any suitable means.

FIG. **5** shows a cross-sectional view of a riser joint connector **104**, in accordance with certain embodiments of the present disclosure. The riser joint connector **104** may include an upper tubular assembly **152** and a lower tubular assembly **154**, each arranged in end-to-end relation. The upper tubular assembly **152** sometimes may be referenced as a box; the lower tubular assembly **154** may be referenced as a pin.

Certain embodiments may include a seal ring (not shown) between the tubular members **152**, **154**. The upper tubular assembly **152** may include grooves **156** about its lower end. The lower member **154** may include grooves **158** about its upper end. A lock ring **160** may be disposed about the grooves **156**, **158** and may include teeth **160A**, **160B**. The teeth **160A**, **160B** may correspond to the grooves **156**, **158**. The lock ring **160** may be radially expandable and contractible between an unlocked position in which the teeth **160A**, **160B** are spaced from the grooves **156**, **158**, and a locking position in which the lock ring **160** has been forced inwardly so that teeth **160A**, **160B** engage with the grooves **156**, **158** and thereby lock the connection. Thus, the lock ring **160** may be radially moveable between a normally expanded,

unlocking position and a radially contracted locking position, which may have an interference fit. In certain embodiments, the lock ring 160 may be split about its circumference so as to normally expand outwardly to its unlocking position. In certain embodiments, the lock ring 160 may include segments joined to one another to cause it to normally assume a radially outward position, but be collapsible to contractible position.

A cam ring 162 may be disposed about the lock ring 160 and may include inner cam surfaces that can slide over surfaces of the lock ring 160. The cam surfaces of the cam ring 162 may provide a means of forcing the lock ring 160 inward to a locked position. The cam ring 162 may include an upper member 162A and a lower member 162B with corresponding lugs 162A' and 162B'. The upper member 162A and the lower member 162B may be configured as opposing members. The cam ring 162 may be configured so that movement of the upper member 162A and the lower member 162B toward each other forces the lock ring 160 inward to a locked position via the inner cam surfaces of the cam ring 162.

The riser joint connector 104 may include one or more locking members 164. A given locking member 164 may be adapted to extend through a portion of the cam ring 162 to maintain the upper member 162A and the lower member 162B in a locking position where each has been moved toward the other to force the lock ring 160 inward to a locked position. The locking member 164 may include a splined portion 164A and may extend through a flange 152A of the upper tubular assembly 152. The locking member 164 may include a retaining portion 164B, which may include but not be limited to a lip, to abut the upper member 162A. The locking member 164 may include a tapered portion 164C to fit a portion of the upper member 162A. The locking member 164 may include a threaded portion 164D to engage the lower member 162B via threads. Some embodiments of the riser joint connector 104 may include a secondary locking mechanism, in addition to the cam ring 162 and the lock ring 160.

The riser joint connector 104 may include one or more auxiliary lines 166. For example, the auxiliary lines 166 may include one or more of hydraulic lines, choke lines, kill lines, and boost lines. The auxiliary lines 166 may extend through the flange 152A and a flange 154A of the lower tubular assembly 154. The auxiliary lines 166 may be adapted to mate between the flanges 152A, 154A, for example, by way of a stab fit.

The riser joint connector 104 may include one or more connector orientation guides 168. A given connector orientation guide 168 may be disposed about a lower portion of the riser joint connector 104. By way of example without limitation, the connector orientation guide 168 may be coupled to the flange 154A. The connector orientation guide 168 may include one or more tapered surfaces 168A formed to, at least in part, orient at least a portion of the riser joint connector 104 when interfacing one of the dog assemblies (e.g., 114 of FIGS. 4A and 4B). When the dog assembly 114 described above contacts one or more of the tapered surfaces 168A of the connector orientation guide 168, the one or more tapered surfaces 168A may facilitate axial alignment and/or rotational orientation of the riser joint connector 104 by biasing the riser joint connector 104 toward a predetermined position with respect to the dog assembly. In certain embodiments, the connector orientation guide 168 may provide a first stage of an orientation process to orient the lower tubular assembly 154.

The riser joint connector 104 may include one or more orientation guides 170. In certain embodiments, the one or more orientation guides 170 may provide a second stage of an orientation process. A given orientation guide 170 may be disposed about a lower portion of the riser joint connector 104. By way of example without limitation, the orientation guide 170 may be formed in the flange 154A. The orientation guide 170 may include a recess, cavity or other surfaces adapted to mate with a corresponding guide pin 172 (depicted in FIG. 6).

FIG. 6 shows a cross-sectional view of landing a riser section, which may include the lower tubular assembly 154, in the spider assembly 102, in accordance with certain embodiments of the present disclosure. In the example landed state shown, the dogs 116 have been extended to retain the tubular assembly 154, and the two-stage orientation features have oriented the lower tubular assembly 154. Specifically, the connector orientation guide 168 has already facilitated axial alignment and/or rotational orientation of the lower tubular assembly 154, and one or more of the dog assemblies 114 may include a guide pin 172 extending to mate with the orientation guide 170 to ensure a final desired orientation.

A running tool 174 may be adapted to engage, lift, and lower the lower tubular assembly 154 into the spider assembly 102. In certain embodiments, the running tool 174 may be adapted to also test the auxiliary lines 166. For example, the running tool 174 may pressure test choke and kill lines coupled below the lower tubular assembly 154.

In certain embodiments, one or more of the running tool 174, the tubular assembly 154, and auxiliary lines 166 may be fitted with one or more sensors (not shown) to detect position, orientation, pressure, and/or other parameters associated with said components. Corresponding signals may be transferred to an information handling system at any suitable location on the vessel or platform by any suitable means, including wired or wireless means.

FIG. 7 shows a cross-sectional view of running the upper tubular assembly 152 to the landed lower tubular assembly 154, in accordance with certain embodiments of the present disclosure. The running tool 174 may be used to engage, lift, and lower the upper tubular assembly 152. The upper tubular assembly 152 may be lowered onto a stab nose 178 of the lower tubular assembly 154.

In certain embodiments, as described in further detail below, the running tool 174 may include one or more sensors 176 to facilitate proper alignment and/or orientation of the upper tubular assembly 152. The one or more sensors 176 may be located at any suitable positions on the running tool 174. In certain embodiments, the tubular member 152 may be fitted with one or more sensors (not shown) to detect position, orientation, pressure, weight, and/or other parameters of the tubular member 152. Corresponding signals may be transferred to an information handling system at any suitable location on the vessel or platform by any suitable means, including wired or wireless means.

It should be understood that orienting the upper tubular assembly 152 may be performed at any suitable stage of the lowering process, or throughout the lower process.

FIG. 8 shows a cross-sectional view of the connector actuation tool 106 engaging the riser joint connector 104 prior to locking the riser joint connector 104, in accordance with certain embodiments of the present disclosure. As depicted, the actuation piston mandrel 138 may be extended toward the riser joint connector 104. The upper actuation piston 136 may engage the lug 162A' and/or an adjacent groove of the cam ring 162. Likewise, the lower actuation

11

piston 140 may engage the lug 162B' and/or an adjacent groove of the cam ring 162. The splined member 150 may also be extended toward the riser joint connector 104. As depicted, the splined member 150 may engage the locking member 164. In various embodiments, the actuation piston mandrel 138 and the splined member 150 may be extended simultaneously or at different times.

FIG. 9 shows a cross-sectional view of the connector actuation tool 106 locking the riser joint connector 104, in accordance with certain embodiments of the present disclosure. As depicted, with suitable hydraulic pressure having been applied to the upper and lower actuation pistons 136, 140, the upper and lower actuation pistons 136, 140 moved longitudinally along the actuation piston mandrel 138 toward a middle portion of the actuation piston mandrel 138. The upper member 162A and the lower member 162B of the cam ring 162 are thereby forced toward one another, which may act as a clamp that in turn forces the lock ring 160 inward to a locked position via the inner cam surfaces of the cam ring 162. As depicted, the locking member 164 may be in a locked position after the motor 148 has driven the splined member 150, which in turn has driven the locking member 164 into the locked position to lock the cam ring 162 in a clamped position. In various embodiments, the locking member 164 may be actuated into the locked position as the cam ring 162 transitions to a locked position or at a different time.

FIG. 10 shows a cross-sectional view of the connector actuation tool 106 retracted, in accordance with certain embodiments of the present disclosure. From that position, the running tool 174 (depicted in previous figures) may engage the riser joint connector 104 and lift the riser joint connector 104 away from the guide pin 172. The dogs 114 may be retracted, the riser joint connector 104 may be lowered passed the spider assembly 102, and the process of landing a next lower tubular may be repeated. It should be understood that a dismantling process may entail reverses the process described herein.

Some embodiments of the riser joint connector 104 may feature a modular design that enables a coupling used to lock the tubular assemblies 152/154 together to be selectively removable from the tubular assemblies.

As mentioned above, the tubular assemblies 152/154 and the running tool 174 may include sensors to facilitate orientation and placement of the tubular assemblies 152 and 154 relative to one another. Other sensors may be used throughout the riser system to enable monitoring of various properties of the riser components. For example, FIG. 11 shows a schematic view of a riser assembly 310 that may be equipped with an improved riser monitoring system 312. The riser monitoring system 312 may provide two types of monitoring of the riser assembly 310: external monitoring and internal monitoring.

The external monitoring of the riser assembly 310 may be carried out by external sensors 314 disposed on an outer surface 316 of one or more components of the riser assembly 310. The internal monitoring of the riser assembly 310 may be carried out by internal sensors 318 disposed along an internal bore 320 through one or more components of the riser assembly 310. Although FIG. 11 illustrates a riser assembly 311 having an external sensor 314 and an internal sensor 318, it should be noted that other embodiments of the riser assembly 311 may include just external sensors 314 (one or more), or just internal sensors 318 (one or more), depending on the monitoring needs of the system. A riser communication system 322 may communicate signals indicative of the properties sensed by the riser monitoring

12

system 312 to an information handling system 324 at a suitable location on the vessel or platform. The information handling system 324 may be an operator monitoring system. In some embodiments, the operator monitoring system 324 may include a monitoring/lifecycle management system (MLMS) that helps to track loads on various components of the riser assembly 310, among other things.

FIG. 12 illustrates an embodiment of the riser assembly 310, which may include the following equipment: a BOP connector (or wellhead connector) 350, a lower BOP stack 349, a riser extension joint 353 that may include a lower marine riser package (LMRP) 351 and a boost line termination joint 352, one or more buoyant riser joints 354, an auto fill valve 355, one or more bare riser joints 356, a telescopic joint 358 having a tension ring 360 and a termination ring 362, a riser landing joint (or spacer joint) 363, a diverter assembly 364 having a diverter housing 366 and a diverter flex joint 368, and a gimbal mount 369 for the base of the spider assembly 102. As shown, several components of the riser assembly 310 may generally be coupled end to end, or in series, between an upper component (e.g., rig platform) and a lower component (e.g., subsea wellhead 370).

Any of the riser components disclosed herein may be equipped with one or more of the external sensors 314, internal sensors 318, or both. All of the sensors 314 and 318 used throughout the riser assembly 310 may be communicatively coupled to the MLMS 324, which determines and monitors an operating status of the riser assembly 310 based on the sensor feedback.

In some embodiments, the riser assembly 310 may include only some of the components listed above with respect to FIG. 12. In some embodiments, different combinations of the illustrated components may be utilized in the riser assembly 310. In still other embodiments, the riser assembly 310 may include additional components not listed above that may be equipped with sensors for monitoring internal or external properties of the riser assembly 310.

External monitoring of the riser assembly 310 may be performed by the external sensors 314. These external sensors 314 may monitor any of the following aspects of the riser assembly 310: pressures, temperatures, flowrates, stress (e.g., tension, compression, torsion, or bending), strain, weight, orientation, proximity, or corrosion. Other properties may be measured by the external sensors 314 as well. The external sensors 314 may be mounted throughout the riser assembly 310. For example, the external sensors 314 may be mounted to the outer surfaces of various riser joints (e.g., bare riser joints 356 or buoyant riser joints 354), the riser extension joint 352, the telescopic joint 358, the diverter assembly 364, as well as various other components of the riser assembly 310.

Internal monitoring may be performed throughout the riser assembly 310 via the internal sensors 318. These internal sensors 318 may also monitor various properties of the riser assembly 310 such as, for example, pressure, temperatures, flowrates, stress, strain, weight, orientation, proximity, or corrosion. Other properties may be measured as well by the internal sensors 318. The internal sensors 318 may be disposed along the internal bore 320 of the riser assembly 310 (or other positions internal to the riser assembly 310). In some embodiments, the internal sensors 318 may reside inside the various riser joints (e.g., bare riser joints 356 or buoyant riser joints 358), the extension joint 352, the BOP connector 350, as well as various other components of the riser assembly 310.

As illustrated in FIG. 11, the riser assembly components may be constructed such that a cavity 326 is formed in the riser component along the internal bore 320, and the internal sensor 318 is positioned within the cavity such that the sensor 318 is exposed to the internal bore 320 without extending radially into the internal bore 320. That way, the internal sensors 318 lie flat against the wall of the inner bore 320 throughout the riser assembly 310. In some embodiments, the internal sensors may be mounted on the outside of the riser component and penetrate through the wall of the riser component so it can easily be connected to the communication system and still provide internal sensing. This keeps the sensors 318 from interrupting a flow of fluids through the internal bore 320 or interfering with equipment being lowered through the internal bore 320.

As illustrated in FIG. 13, multiple internal sensors 318 disposed along the internal bore 320 of the riser assembly 310 may monitor trips of downhole tools 390 being lowered or lifted through the riser assembly 310. More specifically, the internal sensors 318 may be used to monitor the travel speed of the tool 390, flowrate of fluid around the tool 390, and the functions of the tool 390. The internal sensors 318 may provide real-time or near real-time feedback via the communication system 322 to the MLMS 324, or may record the data for later use. Using these internal sensors 318 disposed within the bore 320 of the riser assembly 310, the monitoring system 312 may monitor each function or step of downhole tools 390 that are lowered and/or lifted through the riser assembly 310.

The monitoring system 312 utilizes the communication system 322 to transmit data from tools and sensors (314 and/or 318), and any other information from the internal/external monitoring components up and down the riser assembly 310. All information from the internal and/or external sensors 314, 318 may be read into the same system (MLMS 324).

The communication system 322 may utilize any desirable transmission technique, or combination of transmission techniques. For example, the communication system 322 may include a wireless transmitter (wireless transmission), an electrical cable (wired transmission) held against a surface or built into the riser string, a fiber optic cable (optical transmission) held against a surface or built into the riser string, an acoustic transducer (acoustic transmission), and/or a near-field communication device (inductive transmission). The communication system 322 may be incorporated into a component of the riser assembly 310 and communicatively coupled (e.g., via wires) to the external and/or internal sensors associated with the riser assembly component.

FIG. 14 shows one embodiment of the communication system 322. As shown, the communication system 322 may be a simple communication interface 400 communicatively coupled to the external sensors 314 and the internal sensors 318. The communication interface 400 may transfer signals indicative of properties detected by the external sensors 314 and the internal sensors 318 to the operator monitoring system 324 as feedback regarding how the riser system is performing on a real-time or near real-time basis.

Other embodiments of the communication system 322 may be more complex. As shown in FIG. 15, the communication system 322 may include one or more processor components 410, one or more memory components 412, a power supply 414, and communication interfaces 416 and 418. The one or more processor components 410 may be designed to execute encoded instructions to perform various monitoring or control operations based on signals received at the communication system 322. For example, upon

receiving signals indicative of sensed properties from the external or internal sensors 314, 318, the processor 410 may provide the signals to the communication interface 416 for communicating the signals to the operator monitoring system 324. The communication interface 416 may utilize wireless, wired, optical, acoustic, or inductive transmission techniques to communicate signals from the sensors 314, 318 on the riser components to the operator monitoring system 324 at the surface.

As illustrated, the communication interface 416 may be bi-directional. That way, the communication interface 416 may communicate signals from the operator monitoring system 324 to the processor 410. Upon receiving signals from the operator monitoring system 324, the processor 410 may execute instructions to output a control signal to an actuator 420. In some embodiments, the actuator 420 may be disposed on a nearby downhole tool (e.g., tool 390 of FIG. 13) positioned within the riser assembly 311. The actuator 420 may be configured to actuate a sleeve, a seal, or any other component on the downhole tool 390 disposed within the riser assembly 311. In other embodiments, the actuator 420 may be disposed within a component of the riser assembly 311 (e.g., a termination joint) to actuate a valve.

The power supply 414 may provide backup power in the event that the operator monitoring system 324 fails or loses connection with the communication system 322. The memory component 412 may provide storage for data that is sensed by the sensors 314, 318 in the event that the operator monitoring system 324 fails or loses connection. The backup memory 412 may store the sensor data, and the communication interface 418 may enable a remotely operated vehicle (ROV) 422 or other suitable interface equipment to retrieve the stored data. In some embodiments, the ROV 422 may be configured to charge the backup power supply 414 to extend the operation of the monitoring system 312. For purposes of maintaining historical operating data for the riser assembly 310, each data record stored in the memory 412 may contain a time and date of the collection of the data.

In other embodiments, the communication system 322 of FIG. 15 may not include a direct communication interface 416 with the operator monitoring system 324 at all. That is, the communication system 322 may be equipped with the memory 412, the power supply 414, and a remote communication interface 418. In such embodiments, the processor 410 may store the detected sensor data in the memory 412 while the riser component is in use. A ROV 422 or similar instrument may occasionally be used to charge the power supply 414 to maintain the communication system 322 in operation throughout the lifetime of the well. In some embodiments, the ROV 422 or similar instrument may be used primarily to obtain the sensor data from the memory 412 and provide the data to the operator monitoring system 324 at different points throughout the life of the well. In other embodiments, upon completion of a well process the riser assembly 311 may be pulled to the surface, and the communication interface 418 may be used to transfer stored sensor data directly to the operator monitoring system 324 once the riser component has been pulled to the surface.

The external sensors 314, internal sensors 318, and communication systems 322 may be disposed on any of the components of the riser assembly 310. More detailed descriptions of the sensor arrangements and monitoring capabilities for the components of the riser assembly 310 will now be provided.

FIG. 16 illustrates an embodiment of the BOP connector (or wellhead connector) 350 used to connect the riser assembly 310 and the BOP 349 to the subsea wellhead 370.

The BOP connector **350** may include one or more sensors **314**, **318** and the communication system **322**, as described above. The sensors **314**, **318** may detect pressure, temperature, a locking/unlocking state of the connector, stresses (e.g., tension, compression, torsion, bending), and others properties associated with the BOP connector **350**. The communication system **322** may be wired, wireless, or acoustic. As described above with reference to FIG. **15**, the BOP connector **350** may further include a backup memory component (e.g., **412**) to record the sensor data, so that the sensor data may be retrieved from the memory via a ROV or another communication interface.

In some embodiments, the BOP connector **350** may be able to detect and communicate signals indicative of the function of the BOP connector **350**, as well as information regarding internal tools in the wellhead **370**. The internal sensors **318** disposed in the BOP connector **350** may allow for the detection of internal running tools or test tools that are positioned below the BOP **349** when the rams of the BOP **349** are closed. The BOP connector **350** is in closer proximity to the wellhead **370** (and internal components being moved through the BOP **349** and the wellhead **370**) than the lowest riser joint in the riser assembly **310**. Therefore, it may be desirable to include the sensors **314**, **318** and communication system **322** in the BOP connector **350**.

Internal sensors **318** in the BOP connector **350** or elsewhere within the riser assembly **310** may be used to detect and monitor the landing of a internal tools and components being lowered through the internal bore of the riser assembly **310**. In some instances, the drillpipe and an associated drillpipe communication/sensor sub being lowered through the riser assembly **310** may be equipped with one or more sensors designed to interface with the internal sensors **318** of the riser assembly **310** (e.g., BOP connector **350**). The sensor(s) of the drillpipe and/or instrumentation sub may include an antenna designed to communicate with a corresponding internal sensor **318** within the riser assembly **310**. The sensor(s) on the drillpipe and/or instrumentation sub may communicate with the internal sensor **318** via induction and may also be powered by induction. By using internal sensors **318** in the BOP connector **350** or nearby in the riser assembly **310**, the system may enable reading of a more exact position of the drillpipe and hanger being lowered therethrough than would be possible using acoustic signals sent down the drillpipe. This allows the system to provide better control of the drillpipe for landing/hanging the drillpipe within the wellhead.

Internal sensors **318** in the BOP connector **350** or elsewhere within the riser assembly **310** may be used to enable communication between internal equipment being run through the riser assembly **310** at a position below the BOP/wellhead and the surface equipment. The equipment (e.g., drillpipe, running tools, etc.) being run through the riser assembly **310** to positions below the BOP and wellhead may be fitted with various sensors and instrumentation to collect readings associated with the subterranean formation. Such sensors would typically communicate with the surface via acoustic communication, but this type of communication is limited with respect to how much information can be conveyed at a time. The equipment being run through the subterranean wellbore may be fitted with instrumentation subs disposed at one or more positions along the length of the equipment string. Such instrumentation subs may be communicatively coupled to the one or more sensors located on the equipment string, for example via wireless transmission, an electrical cable held against a surface or built into the equipment string, a fiber optic cable held against a

surface or built into the equipment string, an acoustic transducer, and/or a near-field communication device. The instrumentation subs may be designed to communicate sensor signals received from the sensors on the internal equipment strings to an internal sensor **318** within the BOP connector **350** or other portion of the riser assembly **310**. The instrumentation sub on the equipment string may communicate the sensor signals to the internal sensor **318** on the riser assembly **310** via induction. The instrumentation subs may be spaced out along the length of the equipment string such that one of the instrumentation subs is in inductive communication with the riser internal sensor **318** at all times as the equipment string is lowered through and then secured within the subsea wellhead.

The LMRP **351** may also feature external sensors **314** and/or internal sensors **318** for monitoring various riser properties, as well as the communication system **322** for communicating signals indicative of the sensed properties to the operator monitoring system **324**. In some embodiments, the lower BOP stack **249** may also include such sensors **314/318** and a communication system **322**.

The riser extension joint **353** may include both the LMRP **351** and the boost line termination joint **352**, as described above. The riser extension joint **353** generally is disposed at the top of the BOP to connect the string of riser joints to the BOP. FIG. **17** illustrates the boost line termination joint **352** of the riser assembly **310** that may be disposed at the top of the LMRP **351**. The riser extension joint **353** is generally where auxiliary lines **430** terminate at a lower end of the riser assembly **310**, and the terminating auxiliary lines **430** are connected to the BOP. As shown, sensors **314**, **318** may be disposed on the boost line termination joint **352** to read, for example, pressures, temperatures, flow rates, stresses, and others properties associated with the boost line termination joint **352**. The communication system **322**, which may use wired, wireless, or acoustic transmission, may be disposed on the boost line termination joint **352** as well, to provide signals from the sensors **314**, **318** to the operator monitoring system **324**. In addition, the boost line termination joint **352** may include a backup memory component (e.g., **412**) to record the sensor data, so that the sensor data may be retrieved from the memory via a ROV or another communication interface.

FIG. **18** illustrates a buoyant riser joint **354**. The riser assembly **310** may include one or more buoyant riser joints **354** (e.g., syntactic foam buoyancy modules), which are riser joints that have a flotation device **440** attached thereto. The buoyant riser joints **354** provide weight reduction to the riser assembly **310** as desired. The buoyant riser joints **354** may be equipped with their own set of sensors **314**, **318** that may read pressures, temperatures, flow rates, stresses, and others properties associated with the buoyant riser joint **354**. Internal sensors **318** disposed along the bore of the buoyant riser joints **354** may be able to read flow rates and communicate with internal tools being run through the riser assembly **310**.

The auto-fill valve **355** described above with reference to FIG. **12** may be utilized in certain embodiments of the riser assembly **311** to keep the riser from collapsing in the event of a sudden evacuation of the mud column therethrough. In such embodiments, the auto-fill valve **355** may include various external and/or internal sensors **314/318** for detecting various operating parameters of the auto-fill valve **355**. These sensors **314/318** may interface with a communication system **322**, as described above, to provide the detected operational information to the operator monitoring system

324. Other embodiments of the riser assembly 311 may not include the auto-fill valve 355.

FIG. 19 illustrates a bare riser joint 356 in accordance with present embodiments. The riser assembly 310 may include one or more of these bare riser joints 356 in addition to or in lieu of the buoyant riser joints 354. Bare riser joints 356 are similar to the buoyant joints 354, but do not have flotation devices. The bare riser joints 356 may be equipped with their own set of sensors 314, 318 that may read pressures, temperatures, flow rates, stresses, and others

properties associated with the bare riser joint 356. Internal sensors 318 disposed along the bore of the bare riser joints 356 may be able to read flow rates and communicate with internal tools being run through the riser assembly 310. The riser joints (354 and 356) may be connected end to end to one another via riser joint connectors (e.g., 104 of FIG. 5), as described above. In some embodiments, the riser joint connectors 104 may be equipped with sensors 314, 318 and the associated communication system 322 to measure various properties associated with the riser joint connector

104. The sensors 314, 318 may detect, for example, pressures, temperatures, stresses, an unlocked/locked status, and other properties of the riser joint connector 104. FIG. 20 illustrates the telescopic joint 358, which connects the riser string to the rig platform and to the diverter assembly 364. The telescopic joint 358 may include features that enable termination of the auxiliary lines (e.g., via termination ring 362) at the upper end (surface) of the riser assembly 310. The telescopic joint 358 may include the tension ring 360, and a rig tensioner 450 attached to the tension ring 360 provides tension to the riser string through this connection. The telescopic joint 358 is designed to telescope (i.e., expand and contract) to compensate for the movement of the rig platform, while the tension ring 360 maintains a desired tension on the riser string.

The telescopic joint 358 may include a number of sensors 314, 318 reading various aspects of the telescopic joint 358, such as length of stroke of the telescoping features, torsion, pressure, and other loads. The tension ring 360 disposed on the telescopic joint 358 may include sensors 314 (e.g., force sensors) to measure the amount of force each of the rig tensioners applies to the riser assembly 310. The termination ring 362 may also include sensors 314, 318 for measuring loads, pressures, and flow rates on the termination ring 362 itself and/or through the auxiliary lines. The sensors 314, 318 disposed throughout the telescopic joint 358, tension ring 360, and termination ring 362 may utilize one or multiple communication systems 322 to provide signals indicative of the sensed properties to the operator monitoring system 324.

FIGS. 21 and 22 illustrate components of a diverter assembly 364 that resides below the floor of the rig platform. The diverter assembly 364 may include the diverter housing 366 (FIG. 21), as well as the diverter flex joint 368 (FIG. 22). The diverter flex joint 368 may be held at least partially within the housing 366. Most of the riser joints and other portions of the riser string run through the diverter assembly 364, and the telescopic joint 358 is connected to the diverter assembly 364 to complete the riser string. The diverter assembly 364 may be used during the drilling operations to divert fluid from an internal riser string via a flow line on the diverter assembly 364. Sensors 314/318 may be disposed within the flex joint 368 of the diverter assembly 364, as shown, to measure pressures, read valve positions, and detect various other operational properties of the diverter assembly 364. Sensors 314/318 may also be disposed within the housing 366, for example, to read an open/closed status

of a packer element in the diverter assembly 364. The associated communication systems 322 may then transmit the information from the diverter assembly 364 back to the operator monitoring system 324.

FIG. 23 illustrates the running/testing tool 174 (also referred to as a riser handling tool), which may include one or more sensors 314, 318 to measure the weight, pressure, temperature, loads, flow rates, orientation, and/or actuation of the riser handling tool 174. The riser handling tool 174 may be able to read and identify riser joints 354 (or 356) being run in to form the riser assembly 310. The riser handling tool 174 may also utilize the internal sensors 318 to ensure that the auxiliary lines (e.g., choke and kill lines) of the riser joints and fully assembled riser string are properly sealed. The riser handling tool 174 may include a communication system 322 to communicate information from the sensors 314, 318 to the operator monitoring system 324, as well as to communicatively interface with the hands free spider assembly 102.

FIG. 23 also illustrates the spider assembly 102, which allows for landing, orienting, locking, unlocking, and monitoring of the riser joints (354 and 356) as they are run into or retrieved from the riser assembly 310. The spider assembly 102 may communicate with the handling tool 174 to automate the riser running/retrieval so that the human interface is eliminated between these tools. The spider assembly 102 may include sensors 314, 318 disposed throughout to measure riser joint orientation and/or proximity, operational status of the spider assembly 102, and various other properties needed to effectively run and retrieve the riser joints. The spider assembly 102 may utilize the communication system 322 to communicate sensed properties directly to the operator monitoring system 324 and to communicate directly with the handling tool 174.

The sensors 314, 318 disposed throughout the riser assembly 310 may include, but are not limited to, a combination of the following types of sensors: pressure sensors, temperature sensors, strain gauges, load cells, flow meters, corrosion detection devices, weight measurement sensors, and fiber optic cables. The riser assembly 310 may include other types of sensors 314, 318 as well.

For example, the riser assembly 310 may include one or more RFID readers that are configured to sense and identify various equipment assets (e.g., new riser joints, downhole tools) being moved through the riser assembly 310. The equipment assets may each be equipped with an RFID tag that, when activated by the RFID readers, transmits a unique identification number for identifying the equipment asset. Upon reading the identification number associated with a certain equipment asset, the RFID readers may provide signals indicating the identity of the asset to the communication system 322, and consequently to the operator monitoring system 324.

The identification number may be stored in a database of the operator monitoring system 324, thereby allowing the equipment asset to be tracked via database operations. Additional sensor measurements relating to the equipment asset may be taken by sensors 314, 318 throughout the riser assembly 310, communicated to the operator monitoring system 324, and stored in the database with the associated asset identification number. The database may provide a historical record of the use of each equipment asset by storing the sensor measurements for each asset with the corresponding identification number.

In some embodiments, one or more of the sensors 314, 318 on the riser assembly 310 may include a fiber optic cable. The fiber optic cable may sense (and communicate)

one or more measured properties of the riser assembly **310**. Sensors designed to measure several different parameters (e.g., temperature, pressure, strain, vibration) may be integrated into a single fiber optic cable. The fiber optic cable may be particularly useful in riser measurement operations due to its inherent immunity to electrical noise.

The sensors **314**, **318** disposed throughout the riser assembly **310** may include proximity sensors, also known as inductive sensors. Inductive sensors detect the presence or absence of a metal target, based on whether the target is within a range of the sensor. Such inductive sensors may be utilized for riser alignment and rotation during makeup of the riser string, so that the riser joints are connected end to end with their auxiliary lines in alignment.

The sensors **314**, **318** disposed throughout the riser assembly **310** may include linear displacement sensors designed to detect a displacement of a component relative to the sensor. The linear displacement sensors may be disposed on the riser handling tool, for example, to detect a location of a sleeve or other riser component that actuates a sealing cap into place when connecting the riser joints together. Data collected from such linear displacement sensors may indicate how much the sleeve or other component moves linearly to set the seal (or to set a lock).

The operator monitoring system **324** may utilize various software capabilities to evaluate the received sensor signals to determine an operating status of the riser assembly **310**. FIG. **24** schematically illustrates the operator monitoring system **324** (or MLMS). The operator monitoring system **324** generally includes one or more processor components **490**, one or more memory components **492**, a user interface **494**, a database **496**, and a maintenance scheduling component **498**. The one or more processor components **410** may be designed to execute instructions encoded into the one or more memory components **492** to perform various monitoring or control operations based on signals received at the operator monitoring system **324**. The operator monitoring system **324** may generally receive these signals from the communication system **322**, or a ROV or other communication interface retrieved to the surface.

Upon receiving signals indicative of sensed properties, the processor **490** may interpret the data, display the data on the user interface **494**, and/or provide a status based on the data at the user interface **494**. The operator monitoring system **324** may store the measured sensor data with an associated identifier (serial number) in the database **496** to maintain historical records of the riser equipment. The operator monitoring system **324** may track a usage of various equipment assets via the historical records and develop a maintenance schedule for the riser assembly **310**.

The MLMS software of the operator monitoring system **324** may manage the riser assembly **310** based on customer inputs and regulatory requirements. The system **324** may keep track of the usage of each piece (e.g., riser joint) of the riser assembly **310**, and evaluate the usage data to determine how the customer might reduce costs on the maintenance and recertification of riser joints. This evaluation by the operator monitoring system **324** may enable an operator to manage the joint stresses/usage to provide the optimum use of available riser joints. In some embodiments, the operator monitoring system **324** may read (e.g., via RFID sensors) available riser joints to run while forming the riser assembly **310**. The operator monitoring system **324** may build a running sequence for the riser joints to assemble a riser stack based on the remaining lifecycle of the riser assembly **310**, placement within the riser string, and subsea environmental conditions.

As described above, the riser assembly **310** may include a handling tool for positioning riser components (e.g., joints) within the assembly, and the handling tool may include sensors and a communication system for communicating sensor signals to the operator monitoring system **324**.

FIG. **25** is an illustration of one such riser handling tool **510**, which includes one or more sensors **512**. The riser handling tool **510** also includes the communication system (**322** of FIG. **23**) for communicating data from the sensors **512** to the operator monitoring system **324**. As described above, the communication system may include one or more processor components, one or more memory components, and a communication interface. At least one of the sensors **512A** may include an electronic identification reader (e.g., RFID reader). One or more other sensors **512B** may include sensors for detecting stress, strain, pressure, temperature, orientation, proximity, or any of the properties described above. The sensors **512** may be disposed internal or external to the riser handling tool **510**. With the integration of these sensors **512** and computer technology, the smart riser handling tool **510** may provide increased performance and flexibility in the placement and testing of riser equipment. The smart riser handling tool **510** may provide riser joint identification, sensor measurements, and communications to the operator monitoring system **324** to provide real time or near real time feedback of riser equipment operations.

In general, the illustrated smart riser handling tool **510** is configured to engage, manipulate, and release an equipment asset **520**. The equipment asset **520** may have an internal bore **522** formed therethrough. The equipment asset **520** may be a tubular component. More specifically, the equipment asset **520** may include a riser joint **534**. To enable identification, the equipment asset **520** may include an electronic identification tag **524** (e.g. RFID tag) disposed on the equipment asset **520** to transmit an identification number for detection by the riser handling tool **510**.

The riser handling tool **510** may be movable to manipulate the riser joint **520** into a position to be connected to a string **550** of other riser joints coupled end to end. In the illustrated embodiment, the smart handling tool **510** functions as the above described riser handling tool **174**. That is, the smart riser handling tool **510** is movable to manipulate riser joints **354** to construct or deconstruct the riser string **550**.

Similar “smart” handling tools may be utilized in various other contexts for manipulating equipment assets in a well environment. For example, smart handling tools may be utilized in casing running/pulling operations to manipulate casing hangers to construct or deconstruct the well. In addition, a similar smart handling tool may be used during testing of a BOP.

Smart handling tools (e.g., **510**) used in these various contexts (e.g., riser construction, well construction, BOP testing, etc.) may be equipped with sensors **512** to read a landing, locking, unlocking, seal position, rotation of the smart tool, actuation of the smart tool, and/or testing of a seal or other components in the riser, casing hanger, well, or BOP. The smart handling tool may communicate (to the MLMS **324**) data indicative of the steps and processes for installing or testing the riser, casing hanger, BOP, or other equipment. In some embodiments, data sensed by the smart handling tool may be stored in a memory (e.g., **412**) of the smart tool and read at the surface when the smart tool is retrieved. The smart handling tool may include sensors **512** for determining pressures, temperatures, flowrates, stress (e.g., tension, compression, torsion, or bending), strain, weight, orientation, proximity, linear displacement, corro-

sion, and other parameters. The smart handling tool may be used to read and monitor each step of the installation, testing, and retrieval of the smart tool and its associated equipment asset (e.g., riser component, casing hanger, BOP, etc.).

The smart tool may include its own communication system 322 to communicate real-time or near real-time data to the MLMS 324. In some embodiments, the smart handling tool's communication system 322 may transmit data through the internal sensors 318 and associated communication systems 322 of the riser assembly 311 (described above) to transfer the data to the MLMS 324. For example, smart handling tools disposed below the BOP stack may transmit sensor data to the BOP connector's internal sensors and communication system (318 and 322 of FIG. 16), which then communicates the signals to the MLMS 324. This communication may be accomplished via a wired, wireless, induction, acoustic, or any other type of communication system.

The illustrated smart riser handling tool 510 may perform various identification, selection, testing, and running functions while handling the equipment assets 520 (e.g., riser joints). FIG. 26 illustrates a method 530 for operating the smart handling tool 510. The method 530 includes identifying 532 an equipment asset 520 for manipulation at a well site. This identification may be accomplished through the use of RFID technology. That is, the smart handling tool 510 may include the electronic sensor 512A designed to read an identification number transmitted from the electronic identification tag 524 on the equipment asset 520. The method 530 generally includes communicating 534 the identification read by the electronic sensor 512A on the smart handling tool 510 to the operator monitoring system (or MLMS) 324. In some embodiments, the detected identification may be incorporated into a data block of information regarding the particular equipment asset 520 and sent to the MLMS 324.

The method 530 may further include testing 536 the equipment asset (e.g., riser joint) 520 while the asset 520 is being handled by the smart riser handling tool 510. The smart riser handling tool 510 may include a number of testing features in the form of additional sensor 512B. The sensors 512B may be configured to detect a pressure, temperature, weight, flow rate, or any other desirable property associated with the equipment asset 520.

In some embodiments, the testing involves measuring the weight of the equipment asset (e.g., riser joint) 520 while the asset 520 is suspended in the air during a running or pulling operation. As shown in FIG. 25, the smart handling tool 510 may be equipped with multiple sets of strain gauges 538 integrated into a stem 540 of the handling tool 510 to detect the weight on the equipment asset 520. The measured strain correlates to the actual weight of the equipment asset 520, and the handling tool 510 may provide a real time weight measurement for each equipment asset 520 being manipulated to assemble the subsea equipment package. These individual weight measurements of the equipment assets 520 may be collected into a database in the MLMS 324 to provide long term tracking of the weight on each equipment asset 520.

The method 530 of FIG. 26 also includes communicating 542 the test data retrieved via the sensors 512 to the MLMS 324. The test data is communicated to the MLMS 324 for storage in a database along with the identification data for the associated equipment asset 518. Each data record communicated to the MLMS 324 may contain the sensed parameter data as well as the date/time that the data was sensed and the asset identification number.

The method 530 further includes delivering 544 the equipment asset (e.g., riser joint) 520 to a predetermined location via the handling tool 510. The smart handling tool 510 may pick up and deliver the equipment asset 520 to the rig floor for incorporation and/or makeup into a subsea equipment package to be placed on the ocean bottom or a well. In other embodiments, the smart handling tool 510 may pick up an equipment asset 520 that has been separated from a subsea equipment package and return the equipment asset 520 to a surface location. Pertinent data relating to the delivery 544 of the equipment asset 520 may be collected via the sensors 512, stored, and then communicated to the MLMS 324 for inclusion in the database.

The method 530 may include selecting 546 a new equipment asset (e.g., riser joint) 520 for connection to the subsea equipment package (e.g., riser string) based on the identification of the equipment asset 518. The smart handling tool 510 may verify that the equipment assets being connected together are in a proper sequence within the equipment package, based on data from the MLMS 324. Since each equipment asset 520 has its own unique identifier in the form of an electronic identification tag or similar feature, the MLMS 324 may organize the pertinent sensor data for each individual equipment asset 520 in the database. This information may be accessed from the database in order to select 546 the next equipment asset 520 to be placed in the sequence of the subsea equipment package.

The MLMS 324 may monitor 548 a load history on the equipment assets 520 based on information that is sensed and stored within the database for each identified equipment asset 520. This information may be accessed and evaluated for the purpose of recertification of the equipment assets 520 being used throughout the system. This load history may be monitored 548 for each equipment asset 520 (e.g., joint) that has been connected in series to form the subsea equipment package (e.g., riser). The accurate log of historical load data stored in the database of the MLMS 324 may allow the operator to recertify the equipment assets 520 only when necessary based on the measured load data. The historical load data may also help with early identification of any potential equipment failure points.

In the context of the riser assembly 310 described at length above, the smart handling tool 510 of FIG. 25 may provide live data to the MLMS 324 during the installation and retrieval of the riser assembly 310. The smart handling tool 510 may provide identification of the riser joints 354 (or 356) through RFID technology. In some embodiments, the smart handling tool 510 may also provide test data relating to the operation of the auxiliary lines 430 through the riser joints 354. As described above, the smart handling tool 510 may provide weight data relating to both the riser string and the individual riser joints 354.

In some embodiments, the smart handling tool 510 may provide orientation data for landing and retrieving the riser joints 354. As mentioned above, the smart handling tool 510 may communicate with the spider assembly 102. Based on sensor feedback from the spider assembly 102, the handling tool 510 may orient the riser joint appropriately for auxiliary line connection to the previously set riser joint, and land the riser joint onto the flange of the previously set riser joint. The smart spider assembly 102 may perform the locking procedure if running the riser joint, or the unlocking procedure if pulling the riser joints.

FIG. 25 illustrates the smart handling tool 510 being used to run riser joints 354 to construct the riser string 550. It should be noted that a similar procedure may be followed to run other types of tubular components or equipment assets,

including casing joints, BOP units, drill pipe, and others. First, the smart handling tool **510** may be connected to the riser joint **354** in a storage area at the well site and may read the electronic identification tag **524** to identify the joint **354**. The smart handling tool **510** then communicates the riser joint ID to the database in the MLMS **324**. The smart handling tool **510** may move the riser joint **354** to the rig floor for connection to the riser string **550**. While moving the riser joint **354**, the handling tool **510** may measure the weight of the joint via the strain gauges **538** and communicate the detected weight data to the MLMS database.

The smart handling tool **510** may then lower the riser joint **354** onto the landing ring of the spider assembly **102**, and orient the riser joint **354** to match the receiving joint already in the spider assembly **102**. The spider assembly **102** may connect the two joints **354** together, as described above. After connecting the joints, the spider assembly **102** may actuate the dogs **116** out of the way so that the spider assembly **102** is no longer supporting the riser connection **104**. Instead, the smart handling tool **510** is fully supporting the riser string **550**.

The smart handling tool **510** may then test the auxiliary lines **430** of the riser string **550**, ensuring that the auxiliary lines **430** are properly sealing between adjacent riser joints **354**. The smart handling tool **510** may communicate the measurement feedback of the auxiliary line test to the database records in the MLMS **324**. The smart handling tool **510** may raise the riser string **550**, measure the weight of the entire riser string **550** via the strain gauges **538**, and communicate the measured weight to the MLMS **324**. The smart handling tool **510** then lowers the riser string **550** to land the top flange onto the landing ring of the spider assembly **102**. The steps of this running method may be repeated until the entire riser string **550** has been run and landed on the subsea wellhead.

The procedure for pulling the riser string **550** using the smart handling tool **510** is similar to the procedure for running the riser string **550**, but in reverse. Again, this procedure may be applied to any desirable type of equipment assets (e.g., riser, casing, BOP, drill pipe, or other) that are being pulled via a smart handling tool **510**. During the pulling procedure, the smart handling tool **510** starts by picking up the riser string **550**. The spider assembly **102** may open to allow the smart handling tool **510** to raise the riser string **550**, and the smart handling tool **510** may weigh the riser string **550** via the strain gauges **538** and communicate the data to the database of the MLMS **324**.

The spider assembly **102** may close around the top flange of the second riser joint from the top of the riser string **550**, and the smart handling tool **510** may land the riser string **550** onto the landing ring of the spider assembly **102**. The spider assembly **102** then unlocks the upper riser joint **354** from the rest of the riser string **550**. The spider assembly **102** may record the amount of force required to unlock the joint **354** via one or more sensors disposed on the spider assembly **102**, and communicate the force measurement to the MLMS **324**. The smart handling tool **510** raises the disconnected riser joint **354** away from the rest of the riser string **550**, pauses to weigh the individual riser joint **354**, then delivers the riser joint **354** to the storage area. The identification and weight measurement for the riser joint **354** is communicated to the database in the MLMS **324** for record keeping. The pulling process may be repeated until all the riser joints **354** of the riser string **550** have been disconnected and retrieved to the surface.

In the riser assembly examples given above, the smart handling tool **510** may utilize the sensors **512** to detect

certain properties of the riser assembly **310** throughout the running and pulling operations. For example, the data detected from the sensors **512** may include the identification of each riser joint **354** read via an electronic identification reader on the smart handling tool **510**. The data may also include strain gauge data indicative of the weight of the individual riser joint **354** being held by the smart handling tool **510**. In addition, the data may include strain gauge data indicative of the weight of the riser string **550** as the riser string **550** is being assembled or disassembled.

Further, the data may include data indicative of auxiliary line testing performed by the smart handling tool **510** to ensure a leak free assembly of the auxiliary lines **430** connected through the riser assembly **310**. For example, pressure sensors on the smart handling tool **510** may measure a test pressure of the auxiliary lines of the riser string and communicate the test results to the MLMS **324**. The pressure test may be performed on an individual riser joint **354** before connecting the riser joint **354** to the riser string, or before moving the riser joint **354** to the rig for running the joint. A second pressure test may also be performed after the riser joint **354** has been connected to the riser string **550** to provide the pressure test results for the entire riser string **550**. The riser string test may be performed multiple times throughout the running of the riser string **550**, and a final test of the auxiliary lines **430** may be conducted to verify that the entire riser assembly **310** has been tested and the riser string is available for subsea drilling operations.

As mentioned above, identification data retrieved from the tags **524** on various equipment assets **520** (i.e., riser components) may be stored in the MLMS **324** along with other data detected by sensors **512** on the smart handling tool **510**. In addition, the riser components **520** may themselves be equipped with one or more sensors **314/318** designed to monitor real-time parameters of the riser component **520** during use. The sensor data taken from these onboard sensors **314, 318** may be stored in the MLMS **324** along with the identity of the riser components **520**. This stored data may be used to monitor the lifecycle of various riser components **520** and to develop sequences for stacking, cycling, reusing, and maintaining the riser components **520** at a time after the riser assembly **310** has been pulled to the surface. The lifecycle management enabled through the MLMS **324** may provide an optimal usage of the riser components **520** within the riser assembly **310**. The monitoring of the riser components **520** based on measurements taken by sensors **314, 318** on the components **520** may be carried out in real time or at a later time when the components **520** are retrieved to the surface or when an ROV delivers sensor data to the surface.

The MLMS **324** may record a list of riser components **520** that are tagged (i.e., via an identification tag **524**) in the riser assembly **310** and all the data that the sensors **314, 318** on those equipment assets provide. The MLMS **324** may display (e.g., via user interface **494** of FIG. 17) one or more tables to an operator that list each of the tagged riser components **520** and their associated data. The MLMS **324** may also determine and display to the operator a list of real-time parameters associated with the entire riser assembly **310**. The MLMS **324** may provide such information to the operator using a software application such as, for example, DeltaV or Wonderware.

From the data history collected for each riser component **520**, the MLMS **324** may build a matrix used to schedule maintenance for and review the history of the riser components **520** and their times of usage. The MLMS **324** may take all the collected data, as well as additional user inputs, and

enter them into dated tables that allow the system to keep track of the wear and tear of individual riser components 520 and to predict timing for future maintenance or replacement of a particular riser component 520.

In some embodiments, the MLMS 324 may collect and provide similar information regarding the operations of internal equipment that is lowered through the riser assembly 310 and secured within the subterranean wellbore. As described above, the MLMS 324 may receive information regarding the internal equipment string (e.g., drillpipe, running tools, etc.) from internal sensors 318 disposed within the riser assembly 310 and in inductive communication with instrumentation subs located along the equipment string.

FIGS. 27-32 illustrate various example screens that may be displayed on the user interface 494 of the MLMS 324 based on information received from the riser component identification tags 520 and the sensors 314, 318 throughout the riser assembly 310. FIG. 27 shows a riser selection screen 610. Upon initiation of the MLMS software, a user may be prompted to log in using, for example, a Windows login.

Once the user has logged in, the MLMS 324 may display the riser selection screen 610, which presents the user with an option to select a riser assembly. The MLMS 324 may be communicatively coupled to sensors 314, 318 on multiple riser assemblies 310 located in a particular field of subsea wells via their associated communication systems 322 as described above with reference to FIG. 11. The MLMS may be able to manage the data, maintenance schedules, and sequencing of multiple riser assemblies at a time. The information pertaining to each riser assembly is stored in the MLMS and linked with a riser identification number. As illustrated in FIG. 27A, the riser selection screen 610 may include a riser selection drop-down menu 612 that lists a riser identification number for each riser assembly, an Accept button 614 to confirm the selection of a given riser assembly from the drop-down menu 612, and an Add Riser button 616 to add a new riser assembly to the list in the drop-down menu 612. Selection of a riser assembly from the drop-down menu 612 is illustrated in FIG. 27B. As shown, the drop-down menu 612 may include one or more alerts 618 next to a given riser identification number in the drop-down menu. The alerts 618 may represent either a maintenance alert for one or more components on a particular riser assembly or an alert that one or more sensed properties in the riser assembly are outside of expected ranges.

After a riser assembly is selected via the riser identification number, the MLMS may display a riser main screen 670, an example of which is shown in FIG. 28. The riser main screen 670 may include general information associated with the data collected from various components (i.e., equipment assets) of the selected riser assembly. In embodiments where the MLMS is only communicatively coupled to a single riser assembly, the MLMS may display the riser main screen 670 directly upon a user logging into the system, since no other risers are available for selection.

The riser main screen 670 may include, among other things, a number of different tabs 672A, 672B, 672C, 672D, and 672E, with each tab 672 opening a screen with different information regarding the components of the particular riser assembly. The riser main screen 670 is associated with the tab 672A and includes "General Information" about the riser components. The riser main screen 670 provides a general overview of the information collected for each of the riser components. The tab 672B leads to a screen providing "Component Information", which may include any live data collected at sensors within the riser assembly during opera-

tion. The tab 672C leads to a screen providing "Component Parameters", in which the user may specify riser parameter thresholds for which alerts will be issued and how the alerts will be issued. The tab 672D leads to a screen providing "Component Logs", which may contain the history of a particular riser component during one or more deployments. The tab 672E leads to a screen providing "Maintenance Logs", which may contain a list of maintenance items to be completed and a log of past maintenance that has been performed. It should be noted that other arrangements of screens and/or tabs may be provided to organize information that is stored in and/or determined by the MLMS. The disclosed MLMS user interface is not limited to the implementation provided in this and the following screens.

The riser main screen 670 may feature a list of current riser information 674. This current riser information 674 may include parameters associated with the riser assembly taken as a whole, instead of any one constituent riser component. At least some portions of the current riser information 674 may be calculated by the MLMS based on sensor information received from the multiple sensors disposed throughout the components of the riser assembly. Some other portions of the current riser information 674 may be determined based on sensor measurements taken at the surface level such as, for example, an entire weight of the riser assembly or a total depth of the riser assembly as calculated based on the number of riser joints connected via the spider assembly. The current riser information 674 may include pressure 674A, tension 674B, water current 674C, temperature 674D, bending stress 674E acting on the riser assembly, and/or a maximum depth 674F of the riser assembly. It should be noted that the current riser information 674 that is displayed on the riser main screen 670 may include additional or different parameters than those that are illustrated and listed herein. The current riser information 674 may include any desired parameters that are either directly sensed via sensors communicatively coupled to the MLMS or determined via processing by the MLMS based on sensor readings.

In addition, the riser main screen 670 may include sequencing information 676. The sequencing information 676 may include identification information of one or more riser components provided in a particular sequence as determined by the MLMS. The MLMS may determine a preferred sequence of riser components to be added in series to form the riser assembly, based on information (e.g., stresses, weight, number of hours in use since recertification) associated with and stored with the component identification number in the MLMS database. The sequencing information 676 may also include a list of functions to be performed during the installation or removal of each riser component.

As illustrated, the riser main screen 670 may show a previous step 676A in the sequence that had just been performed to construct or deconstruct the riser assembly, a current step 676B in the sequence that is currently being performed, a next step 676C in the sequence to be performed, and a sequence history button 676D that, when selected by the user, may provide a pop-up screen showing the history of sequences of riser components utilized in other riser deployments. The sequencing information 676 displayed on the riser main screen 670 may inform the user as to which riser component is to be picked up and added next to the riser assembly, and which functions are to be performed on the riser components. The MLMS may output an alert to the user in the event that the user selects the wrong riser component to attach to the riser assembly based on the

identification information read from the riser component's identification tag via the running tool.

In some embodiments, the riser main screen **670** may include indicators associated with one or more parts of the sequencing information **676**. These indicators may light up in specific colors (e.g., red, yellow, and green) or patterns in a manner for instructing the user to perform riser construction/deconstruction operations in the correct order according to a predetermined sequence. One example of such indicators being used to instruct the user and during a riser construction operation will now be provided.

The process may involve providing an identified component (first, next, or previous in the sequence) to retrieve and/or run in. The component identification information may be read, identified, and/or verified using the MLMS. The MLMS may receive a signal indicative of the identification of the component (e.g., from an electronic identification reader on the running tool or from a handheld scanner device). The MLMS may access and check the load history and status of the identified component. A green highlight or other notification may be displayed on the riser main screen **670** (or other screen of the MLMS) to indicate that the desired component has been located. Upon receiving this indication, the user may install the riser handling tool on the component and lock the tool into the component. Once the handling tool is locked into the component, a green highlight notification may be displayed on the MLMS screen indicating that the tool is locked and ready to move and/or test the attached component. The handling tool may test the component at this time if needed. Then the handling tool may lift/maneuver the component to the rig floor. A green highlight or other notification may be displayed on the MLMS screen indicating that the component is ready to be lowered into the riser coupling system.

The process may then include lowering the component to a desired height via the handling tool. A green highlight or other notification may be displayed on the MLMS screen indicating that the component is at the desired height and ready to be oriented. The handling tool may orient the component with respect to the spider so that the component can be landed on the spider or on the previously installed component held in the spider. A green highlight or other notification may be displayed on the MLMS screen indicating that the component is in the desired orientation and ready to be lowered/landed in the riser coupling system. The handling tool then lands the component, and the MLMS screen shows a green indication that the component has landed and is ready to be locked to the previously attached component.

From this point, the riser coupling system may extend the spider dogs into engagement with the component, and the MLMS screen shows a green indication that the spider dogs are extended. The rise coupling system may extend the spider connecting tool and operate the tool to connect the riser component to any previous component, and the MLMS screen shows a green indication that the connecting tool is extended and operating to connect the riser components. After making the connection, the spider connecting tool may be retracted, and the MLMS screen shows a green indication that the connecting tool is retracted and the riser assembly is ready to run/test.

At this point, any desired testing of the riser and auxiliary lines may be performed using the riser handling tool, as described above. If the complete test is passed, a green indication will be provided on the MLMS screen. However, if the test is failed, the MLMS screen shows a red highlight on this test step. This notifies the user to repeat the test,

visually inspect the connection, and/or remove and return the added component to a storage area and repeat the running sequence with a different component. Once the test has yielded satisfactory results regarding the connection formed, the handling tool may pick up the connected riser string. The MLMS screen shows a green indication for performing the next step in the sequence or a red indication for stopping and evaluating the warning if a problem has occurred based on sensor data received at the MLMS. The last few steps in the process may include retracting the spider dogs, lowering the riser string to a predetermined height via the handling tool, extending the spider dogs back toward the riser string, landing the riser string on the spider, and releasing the riser handling tool from the riser string. During or at the completion of each of these steps, the MLMS screen shows a green indication instructing the user to perform the next step in the sequence or a red warning indication instructing the user to stop/evaluate the warning if a problem has occurred based on sensor data received at the MLMS. This series of steps may be repeated for each additional riser component that is added to the riser string during construction of the riser assembly.

At the end of riser assembly construction, additional steps may include the following: landing the riser string on a subsea wellhead, connecting the BOP connector of the riser assembly to the wellhead; pulling on the riser assembly (overpull) to ensure that the riser assembly has been connected to the wellhead, testing the BOP connector gasket; engaging the tensioner system to support the weight of the riser assembly; installing a riser auxiliary line to the termination joint; testing the auxiliary lines, disengaging the telescopic joint to telescope and allow for compensation equipment to engage with the tensioner; picking up the riser joints above the telescopic joint and landing them in the spider; connecting the diverter to the riser assembly, lowering the diverter to the diverter house; locking the diverter in the housing; testing the valves/packers of the diverter; running a BOP test tool inside the riser string; and testing the BOP. During or at the completion of each of these steps, the MLMS screen shows a green indication instructing the user to perform the next step in the sequence or a red warning indication instructing the user to stop/evaluate the warning if a problem has occurred based on sensor data received at the MLMS. The MLMS may include a manual override feature that allows the user to continue performing riser operations even after receiving a red (warning) indication. The user may choose to override the warning if they consider the severity of the warning to be relatively low.

Once the complete riser assembly has been installed and tested, drilling on the inner casing strings can begin. As discussed above, the MLMS may receive information from the internal sensors on the BOP connector that are interacting with the drilling tools, components, and drill pipe communication subs. It should be noted that the sequence described in detail above may be reversed to enable retrieval of the riser assembly. However, testing of the hydraulic flow lines through the riser assembly will not be required during retrieval.

As illustrated, the current riser information **674** and the sequencing information **676** may be displayed in one or more horizontal bars **678** across the top of the main riser screen **670**. As illustrated in FIGS. 29-32, the horizontal bar(s) **678** may be visible at the top of each of the other screens accessible from the main riser screen **670**. That way, a user may set parameters, review logs, add maintenance tickets, and perform other operations on the MLMS all without losing sight of the current operating information for

the riser assembly and/or the current sequence of riser components being connected.

The riser main screen **670** may include overview information (listed in an information table **680**) for the different riser components that are present in the selected riser assembly. The overview information may include, for example, “component number” **682**, “identification number” **684**, “type” **686**, “status” **688**, a “check history” button **690**, “water depth” **692**, “deployed usage” number **694**, “string number” **696**, “installation date” **698**, and “alerts” **700**. It should be noted that additional information or a different set of information associated with each riser component may be output to the riser main screen **670**. The user may configure the program to output the desired parameters associated with the components of the riser assembly in the overview information table **680**.

The component number **682** displayed within the information table **680** may be a unique identification number associated with a riser component that is present in the selected riser assembly. In some embodiments, the component number **682** may just be the unique identifier detected from an ID tag placed on the riser component. In other embodiments, the component number **682** may be a unique number that is assigned to the particular riser component via the MLMS. The MLMS may store each unique component number **682** within its database. New component numbers **682** are assigned as new riser components are added to the system (e.g., via detection of their ID tags by the running tool or via manual entry into the database by a user). As a result, no riser components that are or have previously been used in the one or more riser assemblies will have the same component number **682**. The various sensor data, history, maintenance information, and logs associated with each riser component may be stored in the database of the MLMS and linked to the component number **682**. The unique component numbers **682** for the riser components may enable inventory and lifecycle management of the riser components over multiple deployments in a riser assembly.

The type **686** displayed within the information table **680** represents the type of equipment asset for each component in the riser assembly. The different types **686** of riser components may perform different functions within the riser assembly, as described above. The identification number **684** displayed within the information table **680** may be an identification number associated with the particular type **686** of riser component. For example, the identification number **684** may include letters representing the manufacturer of the component and a company part-number identifying the component type supplied by the manufacturer. The status **688** indicates the current status of the riser component, such as “running” for when the riser components are connected together and deployed. The check history button **690**, when selected, may call up an associated component log or maintenance log (e.g., by changing from the general information tab **672A** to the component log tab **672D** or maintenance log tab **672E**).

The water depth **692** indicates the depth below or height above water at which a riser component is currently positioned in the riser assembly. This water depth **692** of a given component may change as new components are added to construct the riser assembly or removed to deconstruct the riser assembly. The deployed usage **694** represents the number of times the riser component has been deployed within a riser assembly. The string number **696** represents the relative position of the riser component within the overall riser assembly. For example, the running tool may have the number “0” position in the riser assembly, the

component connected immediately below the running tool may have the number “1” position, and so forth throughout construction and operation of the riser assembly. The install date **698** may represent the day that the particular riser component is added during construction of the riser assembly. The alerts **700** may provide one or more indications of maintenance (**702**) needing to be performed on a particular riser component, or of a riser component where the on-board sensor measurements are approaching or exceeding a limit (**704**).

As shown, the overview information may be output on the display in the form of a table of values associated with each of the riser components within the selected riser string. This table **680** may be a pop-up window on the riser main screen **670**. The values of the overview information may be automatically populated into the information table **680** based on sensor readings received at the MLMS. For example, as new components are added to the riser assembly, the smart running tool may automatically read the identification information from each new component and send the identification information to the MLMS for storage and determination of other information. The MLMS may determine and store the component number **682**, identification number **684**, and type **686** of the riser component based on the identification tag information. The MLMS may determine the string number **696** based on the order in which the identification tags are read from subsequently added riser components engaged by the smart handling tool. The MLMS may determine the water depth **692** based on the string number **696** and the types **686** of components that are connected together end to end in the riser assembly. The MLMS may take a time reading upon identification of each of the riser components via the smart handling tool to determine the installation date **698**. The MLMS may access historical records of previous riser assemblies to determine the deployed usage **694** of each of the riser components.

An “Add Component” button **706** may be provided on the riser main screen **670** and used to manually add a new riser component and its associated information into the data fields of the information table **680**. This may be desirable in the event that not all components of the riser assembly include identification tags to be read by the smart handling tool. This could be the case, for example, if there are pre-existing riser components in the riser assembly that are not tagged, or if only a select few of the riser components are fitted with identification tags. Adding the information associated with un-tagged riser components may help the MLMS keep a more accurate service projection of the riser assembly.

For each new component added, a user may enter the component number **682**, the identification number **684**, and/or the type **686** into the information table **680** so as to identify and provide information about the new component. In some instances, the user may also input the string number **696** to specify the location within the riser string of the particular component. In other instances, the MLMS may automatically populate this information based on the timing for when the new information is input in the process of constructing the riser assembly. Based on the added component information, the MLMS may automatically populate other areas of the overview information such as the status **688**, water depth **692**, deployed usage **694**, and installation date **698**. In addition to the Add Component button **706**, the riser main screen **670** may also include a “Remove/Replace” button (not shown).

The riser main screen **670** may include a riser assembly graphic **708** displayed thereon. The riser assembly graphic **708** may feature images or schematics of each riser com-

ponent (e.g., running tool, spider, diverter housing, diverter assembly, various flex joints, telescopic joint, bare riser joints, buoyant riser joints, LMRP, BOP, etc.) being used in the selected riser assembly. The riser assembly graphic 708 may display any of the riser components described above in reference to FIG. 12. The riser assembly graphic 708 may include different arrangements of the riser components or additional types of riser components than those shown in FIG. 12. The riser assembly graphic 708 may illustrate the riser component images arranged in the same order as the actual components making up the riser assembly. As shown, large groups of similar riser components (e.g., bare riser joints, buoyant riser joints, etc.) may be illustrated as a single stack within the riser assembly graphic 708.

In some embodiments, the riser assembly graphic 708 may include numbers positioned next to the different riser components shown in the riser assembly graphic 708. This is generally illustrated via the numbers "0", "3", and "4" shown next to the images of the running tool, the diverter assembly, and the diverter flexjoint, respectively. These numbers may correspond to the component number 682 associated with each riser component. The component number 682 may be determined via the MLMS based on the identification of the riser component obtained using sensors on the running tool, as described above. In addition to (or in lieu of) component numbers 682, the numbers on the riser assembly graphic 708 may correspond to the string number 696 associated with the position of each riser component.

The MLMS may use the riser assembly graphic 708 to display alerts and status updates corresponding to particular riser components. For example, when maintenance is required on a component in the riser assembly, the image of that component may light up or turn red on the riser graphic 708. Similarly, when one of the riser components is malfunctioning or operating outside of its pre-selected parameter bounds, the image of that riser component may light up or turn red on the riser graphic 708. The riser assembly graphic 708 may prompt a user to select the corresponding riser component within the list of components and review any alerts for the component when maintenance or remedial operations are needed. In some embodiments, the riser components in the graphic 708 may each be assigned one of three colors (red, yellow, or green) based on where the real-time sensor readings for the components fall within pre-determined ranges (e.g., envelopes) of operating parameters set for the components. This may provide an easy method for visual inspection of riser components based on the graphic 708, thereby allowing a user to quickly address problems with the riser as they occur.

The MLMS may generally be designed so that a user can select the real-time information associated with any given component or group of components in the riser assembly by selecting (e.g., clicking with a mouse) the image of that riser component or group of components on the riser assembly graphic 708. The display may show a pop-up of the component number 682 and other information associated with the selected riser component as stored in the database of the MLMS. In some instances, the information table 680 may be a dynamic table that is controllable by a user selecting one or more parts in the riser assembly graphic 708. For example, upon selection of one or more riser components from the graphic 708, the MLMS may filter the overview information table 680 so that the table only includes the information relevant to the selected riser components. Entire groups of riser components (e.g., all bare riser joints and/or buoyant riser joints) may be selected by clicking the appropriate component group shown in the riser assembly graphic

708. The riser assembly graphic 708 may be present on other screens in addition to the riser main screen 670, as shown in subsequent FIGS. 29-32.

FIG. 29 shows a component information screen 730 that displays detailed information collected from sensors on a single component of the riser assembly in real time. The component information screen 730 may be brought up by selecting a single component of the riser assembly from the riser main screen 670 of FIG. 28 (either in the overview information table or on the riser assembly graphic 708) then selecting the component information tab 672B. In addition, the component information screen 730 may be brought up by first selecting the component information tab 672B and then choosing a riser component using a drop-down menu 732 and Accept button 734. Upon selecting a desired riser component, the image of the component may be highlighted (733) or change color in the riser assembly graphic 708 so as to provide a visual indication of the selected riser component. It should be noted that the illustrated component information screen 730 is merely representative of certain types of information the MLMS may display to a user upon the selection of a riser component. Information other than what is shown, or not including all that is shown, in the illustration may be provided on the screen in other embodiments.

The component information screen 730 may display the string number 696 associated with the selected component. The component information screen 730 may also display any current alerts 700 associated with the selected component, such as scheduled maintenance or alerts due to parameters exceeding pre-set thresholds. A brief description of the current alerts 700 may be included on the component information screen 730. The component information screen 730 may also display current information 736 associated with the component, as either read from sensors or determined by the MLMS based on readings from sensors on the component and/or smart handling tool. The current information 736 may include, for example, status of the component, pressure measurements, depth of the component relative to sea level, time in use, tension, bending stress, flow rate, temperature, original weight measurement (e.g., as taken via the smart handling tool), current weight measurement (e.g., as taken via the smart handling tool), and/or deployed usage. The weight measurements may change over time, generally increasing with an increase of time spent under water due to the riser joint slowly absorbing some of the water. As the weight of certain riser components increases over time, it may be desirable to fit the riser assembly with additional buoyant riser joints during future deployments when the heavier riser components are being re-used.

The component information screen 730 may also include maximum readings 738 for certain sensor parameters (e.g., flow rate, pressure, temperature, water depth, tension, and bending stress). This may signal the user to review the history of a component that has a maximum sensor reading approaching or exceeding a desired parameter limit. The component information screen 730 may further include company supplied information 740 associated with the component. Such company supplied information 740 may include, for example, an RFID tag number, company name, deploy date, total number of hours in use, company part-number, days deployed, length of the part, and component serial number. Edit and Accept buttons 742 and 744 may be included to allow changes to be made manually to the company supplied information 740.

The component information screen **730** may also include an attached documents table **746** for viewing and accessing various documents associated with the riser component that have been stored in the MLMS. The attached documents table **746** may provide the user a simple way to access records for servicing, maintenance, refurbishing, or replacement of each riser component. Selecting one of the listed attachments and pressing the Open button **748** may direct the user to an appropriate component log or maintenance log associated with the attachment.

Using the data collected via sensors disposed throughout the riser assembly and/or input by a user, the MLMS may project the next time that any of the riser components (e.g., strings of riser joints) will need to be serviced or recertified. This date/time may be projected based on either the default API standards or parameter limits input to the MLMS by the user. The MLMS, as discussed above, may determine a desired maintenance schedule for maintaining, recertifying, and/or recycling riser components based on the stresses acting on these components as detected via their sensors.

FIG. **30** shows a component parameters screen **770** that displays detailed information regarding acceptable operational parameters for a particular riser component. The component parameters screen **770** may be brought up by selecting a single component of the riser assembly from the riser main screen **670** of FIG. **28** (either in the overview information table or on the riser assembly graphic **708**) then selecting the component parameters tab **672C**. In addition, the component parameters screen **770** may be brought up by first selecting the component parameters tab **672C** and then choosing a riser component using a drop-down menu **732** and Accept button **734**, or inputting a serial number **772**. Upon selecting a desired riser component, the image of the component may be highlighted (**733**) or change color in the riser assembly graphic **708** so as to provide a visual indication of the selected riser component. It should be noted that the illustrated component parameters screen **770** is merely representative of certain parameters the MLMS may display to a user upon selection of a riser component. Parameters other than those shown, or not including all of those shown, in the illustration may be provided on the screen in other embodiments.

Similar to the component information screen, the component parameters screen **770** may include the string number **696** associated with the selected component, the current alerts **700**, if any, associated with the selected component, and the maximum readings **738** for certain sensor parameters (e.g., flow rate, pressure, temperature, water depth, tension, and bending stress). In addition, the component parameters screen **770** may include an alert parameter setting tool **774** that enables a user to select the sensor parameters for which the user wishes the MLMS to output alerts. Such parameters may include, for example, a number of running hours, a total of running hours, a day of the month, a date of the next scheduled maintenance check, a recertification date, a flow rate, a pressure, a temperature, a buoyancy loss, a water depth, a tension, a bending load, a weight of the riser component, and one or more customizable parameter entries. There may be different lists of parameters that are monitored depending on the type of riser component that has been selected.

The alert parameter setting tool **774** may include check boxes beside each of the available parameters which the user may wish to monitor during riser operations. The check boxes allow the user to select which parameters will trigger an alert if their limit is approached or exceeded. Certain parameters may be of greater importance than others in the

monitoring of certain components making up the riser assembly or of components located in certain string positions. The alert parameter setting tool **774** may also display values of operational thresholds for each of the parameters that will set off an alert for the riser component. The alert parameter setting tool **774** may enable the user to edit the operational thresholds for each parameter being monitored by the system using the Edit and Accept buttons **776** and **778**. The operational threshold values displayed in the alert parameter setting tool **774** may be initially set to an industry default (i.e., API standards). However, the user may override this initial setting by editing the alert parameters and setting a lower or more conservative threshold for the component. In the event the live feed data received from a sensor on the riser component is outside the selected/set parameters, the MLMS will output an alert.

The component parameters screen **770** may also include an alert options setting tool **780** to enable a user to select how they wish to receive the alert if the riser component is operating outside the set parameters. Such alert options may include, for example, having an email sent to a particular email address (which the user may set), flashing a warning across the screen, highlighting or changing a color of the corresponding riser component in the riser assembly graphic **708**, and displaying a warning pop-up window. Other types of alerts may be selected as well. The alert options setting tool **780** may include check boxes beside each of the available options through which the MLMS may alert the user. The check boxes allow the user to select one or more ways in which the MLMS will output an alert if one of the selected parameter limits is approached or exceeded. The alert may notify the user that the riser component has reached its maximum allowable stresses based on live sensor feedback, and that the riser component should be sent out for refurbishment.

FIG. **31** shows a component log screen **810** that displays detailed information regarding sensor readings taken for one or more riser components during their deployment. The component log screen **810** may be brought up by selecting a single component of the riser assembly from the riser main screen **670** of FIG. **28** (either in the overview information table or on the riser assembly graphic **708**) then selecting the component log tab **672D**. In addition, the component log screen **810** may be brought up by first selecting the component log tab **672D** and then choosing a riser component using a drop-down menu **732** and Accept button **734**, or inputting a serial number **772**. The component log screen **810** may also include an option for selecting "View All Component Logs", instead of just the logs for a single riser component.

Upon selecting a desired riser component, the image of the component may be highlighted (**733**) or change color in the riser assembly graphic **708** so as to provide a visual indication of the selected riser component. It should be noted that the illustrated component log screen **810** is merely representative of certain types of logs the MLMS may store and display to a user. Different types, numbers, or layouts of historical logs may be provided on the screen.

The component log screen **810** may include a history log table **812** for the selected riser component (or all riser components). The history log table **812** may store multiple log entries that are added throughout operation of the riser component. Each log entry, as shown, may correspond to a different deployment of the same riser component. The log entries stored in the table **812** may include sensor data taken from one or more sensors on-board the riser component over time during the deployment of the component. The history

log table **812** may generally include information such as the log entry, deployment entry, component identification number (or component number), duration of operation, and maximum and minimum sensor measurements taken during the duration. The sensor measurements may include, for example, weight, pressure, and loads on the riser component. However, other sensor measurements may be taken as well depending on the type of riser component and what internal/external sensors are located thereon. The component log screen **810** may include an Open button **814** that allows a user to select one of the component history logs from the table **812**. Opening a particular history log may cause the component log screen **810** to display the log data entry on a plot **816**. This allows a user to visually inspect the trend of sensor measurements on the particular piece of equipment throughout its deployment.

The component log screen **810** may also include an Upload button **818** that allows a user to upload sensor information to the MLMS and store the sensor information as a component log entry. This may be utilized, for example, when sensor information is read into the MLMS after the riser component is pulled to the surface or from an ROV that is brought to the surface.

The above described logs of historical sensor data from the riser components may be analyzed and used to develop riser load predictions for future deployments. For example, historical logs of readings taken at the top (e.g., at the tensioner/telescopic rod) and bottom (e.g., at the BOP connector) of the riser assembly over a period of years may provide enough information to predict large forces (e.g., vortex induced vibrations) that can be expected over the length of the entire riser assembly.

Keeping the riser data logs may also provide valuable information to users looking to tailor the placement of sensors on riser components for optimized riser data collection. Specifically, the riser data logs may be reviewed to determine where along the length of the riser assembly the detected sensor measurements are redundant and where the largest fluctuations of sensor readings occur. That way, a user may put together a riser assembly with riser components having built-in sensors placed where the larger fluctuations are expected to occur (e.g., at the top and bottom). At locations toward the center of the riser assembly, it may only be desirable for every other, every third, every fifth, or every tenth riser joint to be outfitted with onboard sensors to collect meaningful data representative of the overall riser assembly.

FIG. **32** shows a maintenance log screen **850** that displays detailed information regarding pending maintenance requests/tickets and maintenance that has already been performed on one or more riser components. The maintenance log screen **850** may be brought up by selecting the maintenance log tab **672E**, or by selecting an alert that is displayed on one of the other screens. The maintenance log screen **850** may include a table of maintenance logs **852** that have previously been saved to the system. This table includes entries for each maintenance ticket that has been created in the MLMS and subsequently addressed by a user.

New maintenance entries or tickets **854** may be shown on the maintenance log screen **850**. When the MLMS detects that a riser component is in need of maintenance or recertification, the system may automatically generate a new maintenance ticket **854** on this screen and output a maintenance alert on one or more of the other screens. In other instances, a user may manually generate a new maintenance ticket **854** using an Add or Remove button. Each new maintenance ticket **854** may include identification informa-

tion for the riser component that is affected, a type of entry (e.g., maintenance), a status (e.g., returned to the string, sent for recertification), a date suspended, and an action description detailing what maintenance is needed on the component. In addition, the maintenance tickets **854** may include an action level (e.g., low, medium, or high) indicating the level of seriousness of the required maintenance. When a user has removed the riser component from the string and performed the requested maintenance, the user may log in to the MLMS, select "Action Completed" **856** on the maintenance ticket **854**, fill out the date completed **858**, and click the Save button **860** to save the completed maintenance ticket as a new entry in the maintenance log **852**.

As mentioned above, the MLMS may build a running sequence for the riser components to construct and/or deconstruct the riser assembly based on the remaining lifecycle of riser components, their placement within the riser assembly, and subsea environmental conditions. The MLMS may collect relevant data regarding stresses on the riser components and their positions within the riser assembly during one or more deployments and store this data with the riser component identification numbers. Based on this information, the MLMS may determine a particular running sequence that will cycle through riser components in a way that allows the components to be used and maintained more efficiently. That is, while the riser assembly is being used and monitored during a deployment, the MLMS may determine a running sequence for the next riser deployment based on the sensor measurements being collected and the resulting lifecycle considerations such as how long each particular riser component has been undergoing loads above a certain threshold.

When it comes time to deconstruct the riser assembly, the MLMS may determine a relative location at the surface in which to position each component of the riser assembly in preparation for the next running sequence. Some riser components may be stacked in a first location from which they will be recycled into use again during the next riser deployment. These riser components may be those that were previously located in low-stress regions of the riser (e.g., in the middle of the riser string) as determined based on the sensor measurements. In some instances, these riser components may be stacked in a particular order such that the riser joints are cycled through high stress areas (e.g., ends of the riser having large bending loads) over time. Riser components requiring maintenance according to the alerts and/or maintenance tickets written into the MLMS may be stacked in a second location and not immediately reused. Other riser components may be stacked in a third location corresponding to components that require recertification due to the loads that have been imparted on the components during one or more deployments. Still other riser components may be stacked in a fourth location corresponding to spare riser components that can be selected in the event that one or more of the components set aside for the next riser deployment are not operating as desired.

By stacking the riser components in different stacks and/or in a particular order, the system is able to run the riser assembly in a sequence where joints subjected to high fatigue are cycled through the maintenance and recertification process as needed and the low fatigue joints are reused. This may reduce costs for maintenance and refurbishment of riser components and extend the life of a given riser assembly from five years to seven or more years. In extending the life of the riser assembly and cycling riser components through the maintenance and recertification processes on an as needed basis, fewer riser components may be needed for

supporting a subsea well. This is compared to existing systems, where two full riser assemblies are needed for a well so that all the components of one riser assembly can be recertified at the same time every five years.

FIG. 33 is a process flow diagram of one such sequencing method 910. The method 910 may be performed via the MLMS in conjunction with sensors located on the riser components and an identification reader on the smart handling tool. The method 910 includes identifying 912 a riser component that is selected by the smart handling tool via sensors on the smart handling tool reading the component identification tag. The method 910 may include accessing 914 lifecycle information stored in the MLMS to determine 916 whether the riser component is appropriate to run in the next position of the riser sequence. This determination may be made based on the lifecycle information associated with the selected riser component, such as the load history on that component, maintenance history, date of last recertification, or the maximum stresses or other parameters recorded by the component's onboard sensors. If the selected riser component is not appropriate for that position in the running sequence, the handling tool may release the component to a particular location and select 918 a different component.

If the selected riser component on the handling tool is appropriate for the next position in the running sequence, the MLMS may signal the handling tool to connect 920 the component to the rest of the riser string. If the riser assembly is not complete (922), then the handling tool will select a new riser component 924 and repeat the process. Once the riser assembly is completed (922), the MLMS will monitor 926 the load history and sensor feedback received from sensors on the riser assembly while the riser is in use. Based on the load history and other information stored within the MLMS for each riser component, the MLMS may build 928 a running sequence for the next riser deployment. When the riser operation is ended, the handling tool may remove 930 the first riser component from an end of the riser assembly. The MLMS may determine 932 a location to stack the riser component based on the running sequence for the next riser deployment, and the handling tool may be manipulated to stack 934 the riser component in the determined location. If the riser assembly is not entirely deconstructed (936), the handling tool will then remove 938 the next riser component from the riser assembly. The stacking process will be repeated until all riser components have been removed and placed in their appropriate locations (940) for deployment.

Therefore, the present disclosure is well adapted to attain the ends and advantages mentioned as well as those that are inherent therein. The particular embodiments disclosed above are illustrative only, as the present disclosure may be modified and practiced in different but equivalent manners apparent to those skilled in the art having the benefit of the teachings herein. Even though the figures depict embodiments of the present disclosure in a particular orientation, it should be understood by those skilled in the art that embodiments of the present disclosure are well suited for use in a variety of orientations. Accordingly, it should be understood by those skilled in the art that the use of directional terms such as above, below, upper, lower, upward, downward and the like are used in relation to the illustrative embodiments as they are depicted in the figures, the upward direction being toward the top of the corresponding figure and the downward direction being toward the bottom of the corresponding figure.

Furthermore, no limitations are intended to the details of construction or design herein shown, other than as described in the claims below. It is therefore evident that the particular

illustrative embodiments disclosed above may be altered or modified and all such variations are considered within the scope and spirit of the present disclosure. Also, the terms in the claims have their plain, ordinary meaning unless otherwise explicitly and clearly defined by the patentee. The indefinite articles "a" or "an," as used in the claims, are defined herein to mean one or more than one of the element that the particular article introduces; and subsequent use of the definite article "the" is not intended to negate that meaning.

What is claimed is:

1. A method, comprising:

receiving a signal indicative of an identification of a riser component at a monitoring and lifecycle management system (MLMS), wherein the riser component forms part of a riser assembly having a plurality of riser components connected end to end;

detecting one or more properties via at least one sensor disposed on the riser component during operation of the riser assembly;

communicating data indicative of the detected properties to the MLMS; and

storing the data indicative of the detected properties with the identification of the riser component in a database of the MLMS;

determining via the MLMS, based on the stored data, a running sequence for a subsequent deployment of a second riser assembly that will use the riser component of the riser assembly, wherein the running sequence comprises a sequence in which riser components and the riser component of the riser assembly will be connected end to end to form the second riser assembly;

determining via the MLMS a surface location in which to stack the riser component of the riser assembly during deconstruction of the riser assembly, based on the determined running sequence;

decoupling the riser component from the riser assembly; and

positioning the riser component at the surface location determined based on the running sequence for the subsequent deployment of the second riser assembly.

2. The method of claim 1, further comprising linking the identification of the riser component and the data indicative of the detected properties to a riser identification number associated with the riser assembly via the MLMS.

3. The method of claim 2, further comprising:

determining at least one property of the riser assembly via the MLMS based on the data retrieved from the at least one sensor; and

storing data indicative of the at least one property of the riser assembly with the riser identification number.

4. The method of claim 1, further comprising:

determining at least one other property associated with the riser component via the MLMS based on the signal indicative of the identification of the riser component and a time stamp; and

storing the at least one other property with the identification of the riser component and the data indicative of the detected properties in the database.

5. The method of claim 1, further comprising displaying the data indicative of the detected properties on an operator interface in response to receiving an operator selection of the identification of the riser component.

6. The method of claim 1, further comprising predicting, via the MLMS, a time in the future when the riser component will receive maintenance based on the stored data.

7. The method of claim 1, further comprising outputting an alert on an operator interface of the MLMS in response to one or more of the detected properties approaching or exceeding a pre-determined threshold.

8. The method of claim 7, further comprising setting the pre-determined threshold by manually overriding an initially set industry default threshold using an operator input received at the MLMS.

9. The method of claim 1, further comprising:

receiving an operator input of an identification of a second riser component at the MLMS, wherein the second riser component forms part of the riser assembly;

receiving operator input data indicative of one or more properties associated with the second riser component; and

storing the operator input data with the identification of the second riser component in the database.

10. The method of claim 1, further comprising:

determining the identification of the riser component via an electronic identification reader during the subsequent deployment of the second riser assembly;

accessing the data indicative of the detected properties stored with the identification of the riser component via the MLMS; and

determining via the MLMS whether the riser component is appropriate to run in a next position in the running sequence of the second riser assembly based on the data stored with the identification of the riser component.

11. The method of claim 1, further comprising:

determining via the MLMS one surface location out of a group of surface locations in which to stack each riser component of the plurality of riser components during deconstruction of the riser assembly, based on the determined running sequence.

12. The method of claim 11, wherein the group of surface locations comprises:

a first surface location corresponding to riser components that are to be recycled into use within the second riser assembly during the subsequent riser deployment;

a second surface location corresponding to riser components that require maintenance;

a third surface location corresponding to riser components that require recertification; and

a fourth surface location corresponding to riser components that are to be held for backup use during the subsequent riser deployment.

13. The method of claim 1, further comprising positioning the riser component at the surface location in a particular order relative to other riser components stacked at the surface location, based on the running sequence.

14. A system comprising:

a first riser component disposed within a riser assembly; at least one sensor disposed on the first riser component; a communication system disposed on the first riser component and coupled to the at least one sensor;

a second riser component disposed within the riser assembly, wherein the second riser component does not have any sensors disposed thereon; and

a monitoring and lifecycle management system (MLMS) communicatively coupled to the communication system, wherein the MLMS comprises a processor, a memory, and a database, wherein the memory contains instructions that, when executed by the processor, cause the MLMS to:

receive a signal indicative of an identification of the first riser component;

receive signals from the communication system containing data indicative of one or more properties of the first riser component detected by the at least one sensor;

receive operator inputs containing identification information for the second riser component;

determine one or more properties of the second riser component based on the data indicative of one or more properties of the first riser component;

store the data indicative of the detected properties of the first riser component with the identification of the first riser component in the database; and

store data indicative of the one or more properties of the second riser component with the identification of the second riser component in the database.

15. A non-transitory computer-readable medium with instructions stored thereon that, when executed by a processor, perform the steps of:

receiving an identification number for a riser component present within a riser assembly and storing the identification number in a database;

determining one or more properties associated with the riser component based on the identification number and a time stamp and storing the one or more properties with the identification number in the database;

receiving signals containing data indicative of one or more sensed properties of the riser component detected by at least one sensor on the riser component;

storing the data indicative of the sensed properties with the identification number in the database;

displaying a table on an operator interface, the table comprising a list of properties associated with a plurality of riser components including the riser component in the riser assembly, the list of properties including the one or more properties associated with the riser component and the one or more sensed properties of the riser component, wherein the table is arranged by component identification number;

displaying an interactive riser assembly graphic on the operator interface, wherein the interactive riser assembly graphic contains a string of two-dimensional images, each two-dimensional image having the likeness of a corresponding riser component or group of riser components present in the riser assembly; and

filtering the table on the operator interface to only display a list of the one or more properties associated with the riser component and the one or more sensed properties of the riser component in response to an operator selecting the two-dimensional image corresponding to the riser component from the interactive riser assembly graphic.

16. The non-transitory computer-readable medium of claim 15, wherein the one or more properties associated with the riser component comprise one or more properties selected from the group consisting of: an electronic identification tag number, a riser component type, a riser component status, a history of the riser component, a water depth, a deployed usage number, a string number, and an installation date.

17. The non-transitory computer-readable medium of claim 15, having instructions stored thereon that, when executed by the processor, perform the steps of outputting an alert to an operator interface in response to one or more of the sensed properties of the riser component approaching or exceeding a pre-determined threshold.

18. The non-transitory computer-readable medium of claim 15, having instructions stored thereon that, when executed by the processor, perform the steps of:

determining that the riser component requires maintenance, is malfunctioning, or is operating outside of pre-selected parameter bounds, based on the data indicative of the one or more sensed properties of the riser component detected; and

changing the interactive riser assembly graphic by lighting up or changing a color of the two-dimensional image corresponding to the riser component upon making this determination.

19. The non-transitory computer-readable medium of claim 15, having instructions stored thereon that, when executed by the processor, perform the steps of:

determining, based on the data indicative of the one or more sensed properties, whether the riser component is operating within a first pre-determined range, a second pre-determined range, or a third pre-determined range of operating parameters;

displaying the two-dimensional image corresponding to the riser component in a first color when the riser component is operating within the first pre-determined range;

displaying the two-dimensional image corresponding to the riser component in a second color when the riser component is operating within the second pre-determined range; and

displaying the two-dimensional image corresponding to the riser component in a third color when the riser component is operating within the third pre-determined range.

* * * * *