

US010239944B2

(12) **United States Patent**
Bosques et al.

(10) **Patent No.: US 10,239,944 B2**
(45) **Date of Patent: Mar. 26, 2019**

(54) **COMPOSITIONS AND METHODS RELATED TO ENGINEERED FC CONSTRUCTS**

(71) Applicant: **Momenta Pharmaceuticals, Inc.**,
Cambridge, MA (US)

(72) Inventors: **Carlos J. Bosques**, Arlington, MA (US); **James S. Huston**, Newton, MA (US); **Jonathan C. Lansing**, Reading, MA (US); **Leona E. Ling**, Winchester, MA (US); **James Meador, III**, Framingham, MA (US); **Daniel Ortiz**, Arlington, MA (US); **Laura Rutitzky**, Somerville, MA (US)

(73) Assignee: **Momenta Pharmaceuticals, Inc.**,
Cambridge, MA (US)

(*) Notice: Subject to any disclaimer, the term of this patent is extended or adjusted under 35 U.S.C. 154(b) by 0 days.

(21) Appl. No.: **15/141,413**

(22) Filed: **Apr. 28, 2016**

(65) **Prior Publication Data**

US 2016/0229913 A1 Aug. 11, 2016
US 2017/0066826 A2 Mar. 9, 2017

Related U.S. Application Data

(63) Continuation of application No. PCT/US2015/028926, filed on May 1, 2015.

(60) Provisional application No. 62/081,923, filed on Nov. 19, 2014, provisional application No. 61/987,863, filed on May 2, 2014.

(51) **Int. Cl.**

C07K 16/00 (2006.01)
C07K 19/00 (2006.01)
C07K 16/28 (2006.01)
C07K 14/00 (2006.01)
C07K 16/46 (2006.01)

(52) **U.S. Cl.**

CPC **C07K 16/283** (2013.01); **C07K 14/00** (2013.01); **C07K 16/00** (2013.01); **C07K 16/46** (2013.01); **C07K 2317/14** (2013.01); **C07K 2317/33** (2013.01); **C07K 2317/52** (2013.01); **C07K 2317/526** (2013.01); **C07K 2317/60** (2013.01); **C07K 2319/30** (2013.01)

(58) **Field of Classification Search**

CPC **C07K 16/00**; **C07K 16/46**; **C07K 2317/52**; **C07K 2317/524**; **C07K 2317/526**; **C07K 2317/14**; **C07K 2319/00**; **C07K 2319/30**; **C07K 2318/00**; **C07K 14/00**; **C07K 2317/60**

See application file for complete search history.

(56) **References Cited**

U.S. PATENT DOCUMENTS

4,719,107 A 1/1988 Carosella et al.
7,803,769 B2 9/2010 Sullivan et al.

8,592,562 B2 11/2013 Kannan et al.
8,680,237 B2 3/2014 Strome et al.
9,238,080 B2 1/2016 Nielsen et al.
2003/0078385 A1* 4/2003 Arathoon C07K 16/00
530/388.1
2009/0074839 A1 3/2009 Milankovits
2009/0304696 A1 12/2009 Lawson et al.
2010/0093979 A1 4/2010 Lazar
2010/0143353 A1 6/2010 Mosser et al.
2010/0216663 A1 8/2010 Kolkman et al.
2010/0239633 A1* 9/2010 Strome C07K 16/065
424/423
2010/0286374 A1* 11/2010 Kannan C07K 16/468
530/387.3
2011/0262477 A1 10/2011 Cheng et al.
2011/0311535 A1 12/2011 Dranoff et al.
2012/0149876 A1 6/2012 Von Kreudenstein et al.
2012/0219551 A1 8/2012 Johnson et al.
2013/0156765 A1 6/2013 Block et al.
2013/0177555 A1 7/2013 Wilkinson et al.
2014/0024111 A1 1/2014 Kannan et al.
2014/0051834 A1 2/2014 Hoffman et al.
2014/0066599 A2 3/2014 Blein et al.
2014/0105913 A1 4/2014 Strome et al.
2014/0187753 A1 7/2014 Blein et al.
2014/0294817 A1 10/2014 Mosser et al.
2014/0335075 A1 11/2014 Strome et al.
2015/0056185 A1 2/2015 Strome et al.
2015/0184142 A1 7/2015 Hong et al.
2015/0218236 A1 8/2015 Pleass
2016/0229913 A1 8/2016 Bosques et al.

FOREIGN PATENT DOCUMENTS

BR PI0620639-5 11/2011
WO WO-1997/047732 A2 12/1997
WO WO-2005/077981 A2 8/2005
WO WO-2008/012543 A1 1/2008
WO WO-2008/131242 A1 10/2008
WO WO-2008/143954 A2 11/2008
WO WO 2008/151088 12/2008
WO WO2009/089004 * 7/2009

(Continued)

OTHER PUBLICATIONS

Lund et al., The Journal of Immunology 157:4963-4969, 1996.*
Kacsokovics et al., Veterinary Immunology and Immunopathology 102:351-362, 2004.*
Salfeld et al., Nature Biotech. 25(12): 1369-1372, 2007.*
Dall'Acqua et al., J. Immunol. 177:1129-1138, 2006.*
International Search Report and Written Opinion for International Application No. PCT/US2015/028926, dated Oct. 28, 2015 (22 pages).
International Preliminary Report on Patentability for International Patent Application No. PCT/US2015/028926, dated Nov. 17, 2016 (12 pages).

(Continued)

Primary Examiner — Phuong Huynh
(74) Attorney, Agent, or Firm — Fish & Richardson P.C.

(57) **ABSTRACT**

The present invention relates to compositions and methods of engineered IgG Fc constructs, wherein said Fc constructs include one or more Fc domains.

24 Claims, 14 Drawing Sheets

Specification includes a Sequence Listing.

(56)

References Cited

FOREIGN PATENT DOCUMENTS

WO	WO-2010/085682	A2	7/2010
WO	WO 2010/135521		11/2010
WO	WO 2010/135534		11/2010
WO	WO-2011/073692	A1	6/2011
WO	WO-2012/006635	A1	1/2012
WO	WO 2014 /031646		2/2014
WO	WO 2014 /060712		4/2014
WO	WO 2015/054958		4/2015
WO	WO 2015/095684		6/2015
WO	WO 2015/107025		7/2015
WO	WO 2015/107026		7/2015
WO	WO-2015/132364	A1	9/2015
WO	WO-2015/132365	A1	9/2015
WO	WO 2015/168643		11/2015
WO	WO 2015/184207		12/2015
WO	WO 2017/151971		9/2017

OTHER PUBLICATIONS

Shields et al., "High Resolution Mapping of the Binding Site on Human IgG1 for FcγRI, FcγRII, FcγRIII, and FcRn and Design of IgG1 Variants with Improved Binding to the FcγR," *The Journal of Biological Chemistry*, 2001, 276: 6591-6604.

Stavenhagen et al., "Fc Optimization of Therapeutic Antibodies Enhances Their Ability to Kill Tumor Cells in vitro and Controls Tumor Expansion in vivo via Low-Affinity Activating Fcγ Receptors," *Cancer Res*, 2007, 67: 8882-8890.

European Search Report in Application No. 15785583.4, dated Nov. 7, 2017, 12 pages.

International Search Report and Written Opinion for International Application No. PCT/US17/20519, dated Aug. 24, 2017, 17 pages.

International Search Report and Written Opinion for International Application No. PCT/US17/34087, dated Oct. 18, 2017, 20 pages.

International Search Report and Written Opinion for International Application No. PCT/US17/34084, dated Sep. 14, 2017, 19 pages.

International Search Report and Written Opinion in International Application No. PCT/US2018/012488, dated May 25, 2018, 26 pages.

Mekhaieel et al., "Polymeric human Fc-fusion proteins with modified effector functions," *Scientific Reports*, Aug. 2011, 1: 124 (11 pages).

Mimoto et al., "Novel asymmetrically engineered antibody Fc variant with superior FcγR binding affinity and specificity compared with afucosylated Fc variant," *mAbs*, Feb. 2013, 5: 229-236.

Office Action in Israeli Application No. 247442, dated Jun. 3, 2018, 7 pages.

Ortiz et al., "Elucidating the interplay between IgG-Fc valency and FcγR activation for the design of immune complex inhibitors," *Science Translational Medicine*, Nov. 16, 2016, 8:1-13.

* cited by examiner

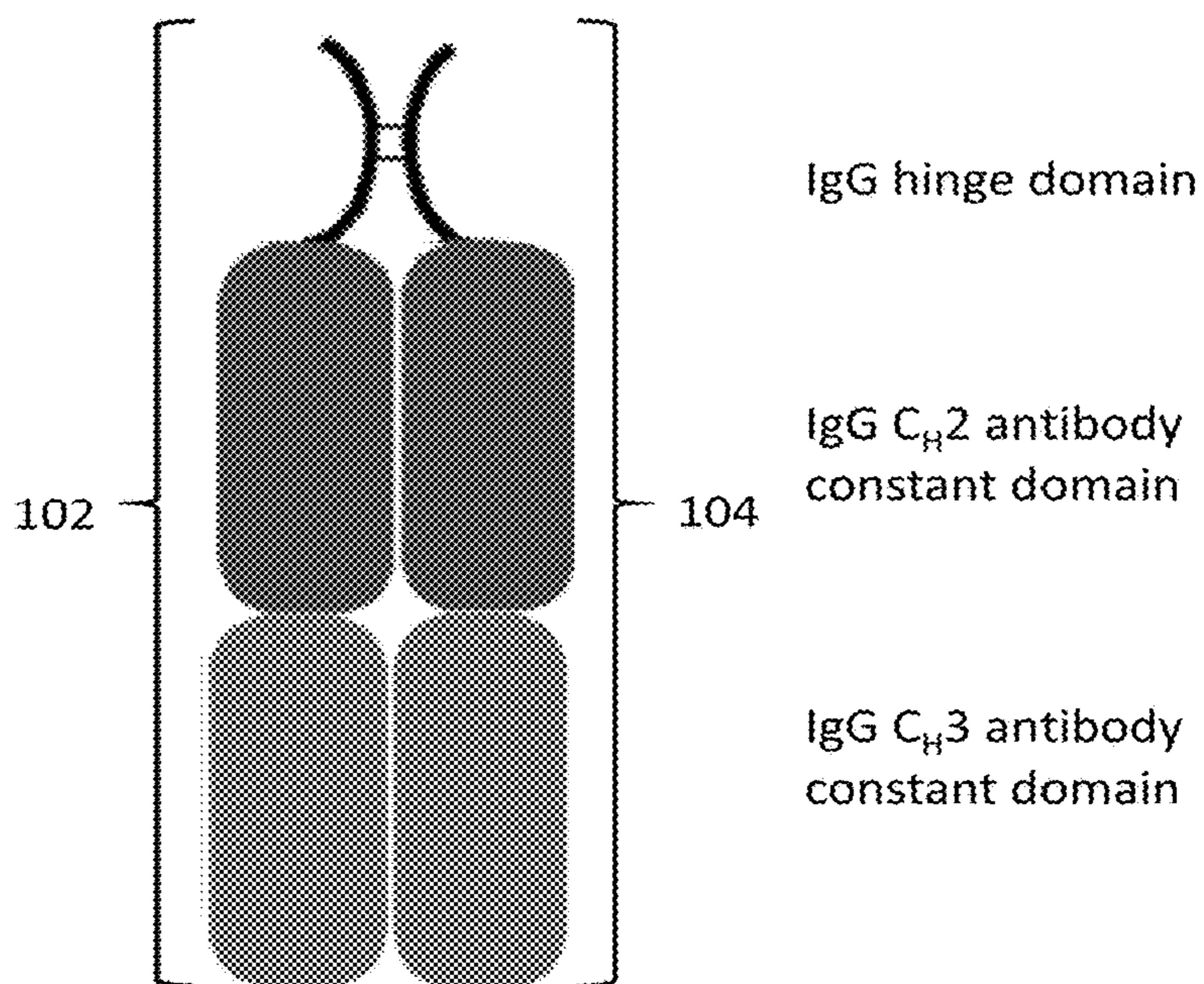

Fig. 1 – construct 1

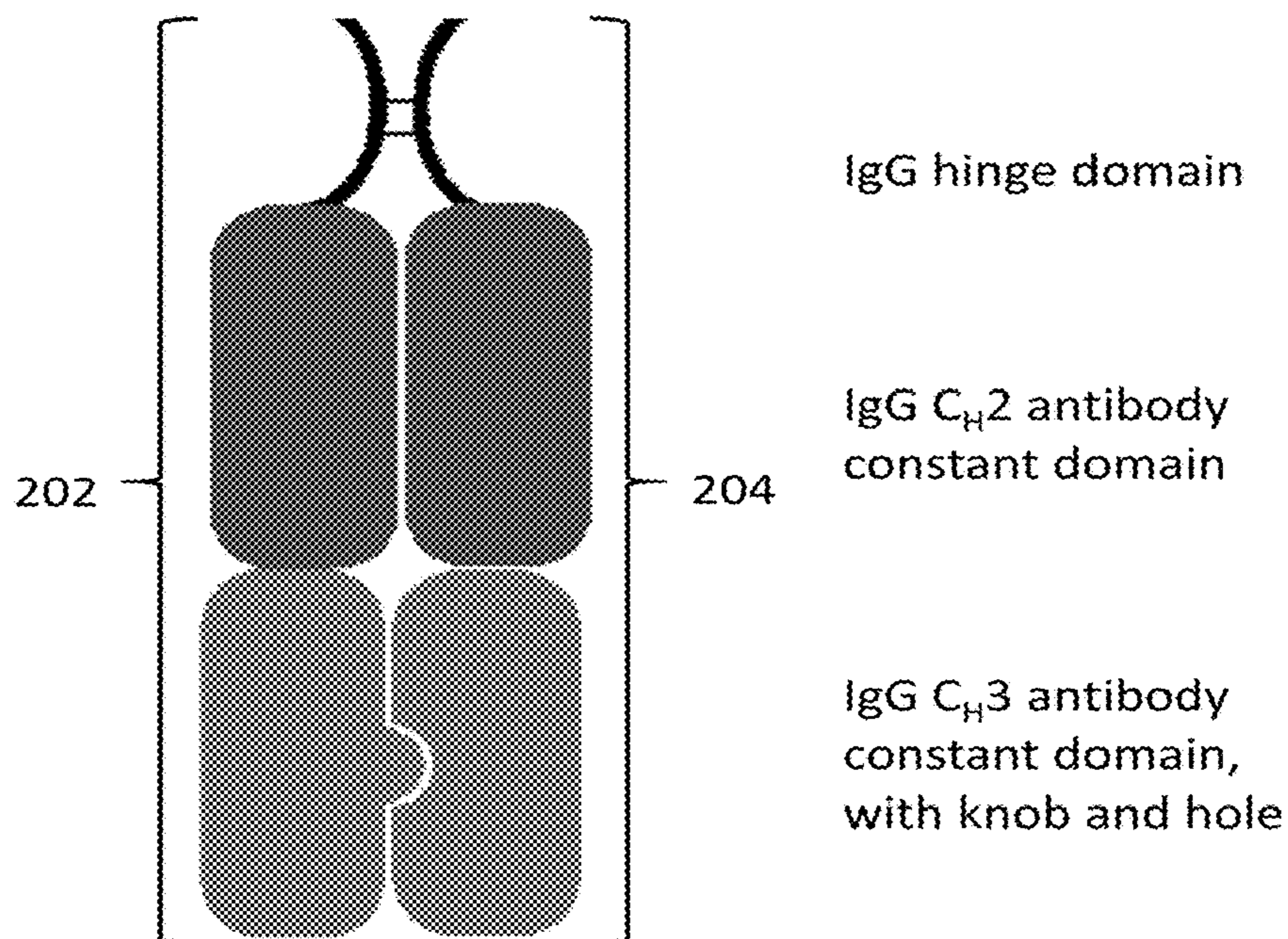

Fig.2 – construct 2

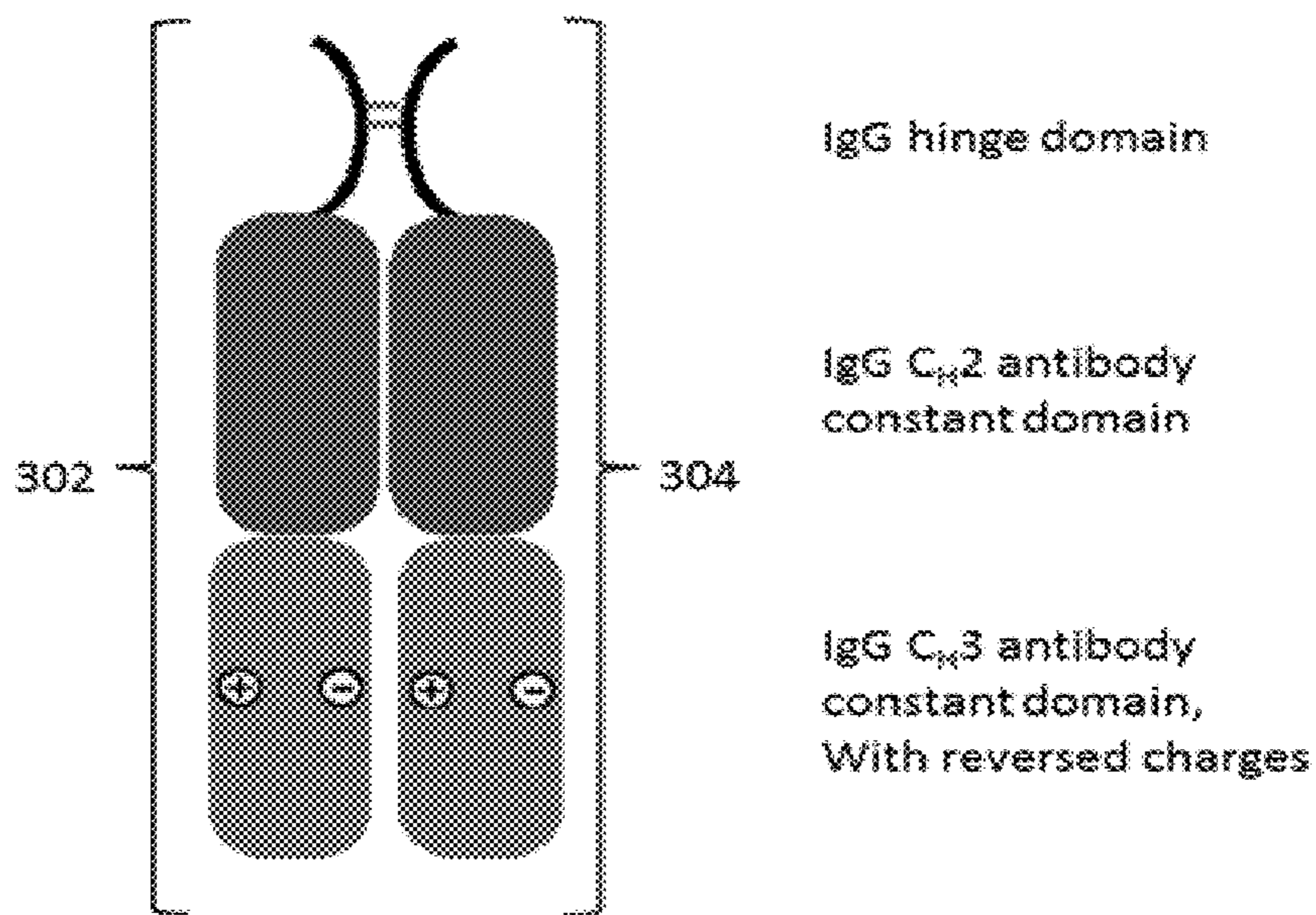

Fig. 3 – construct 3

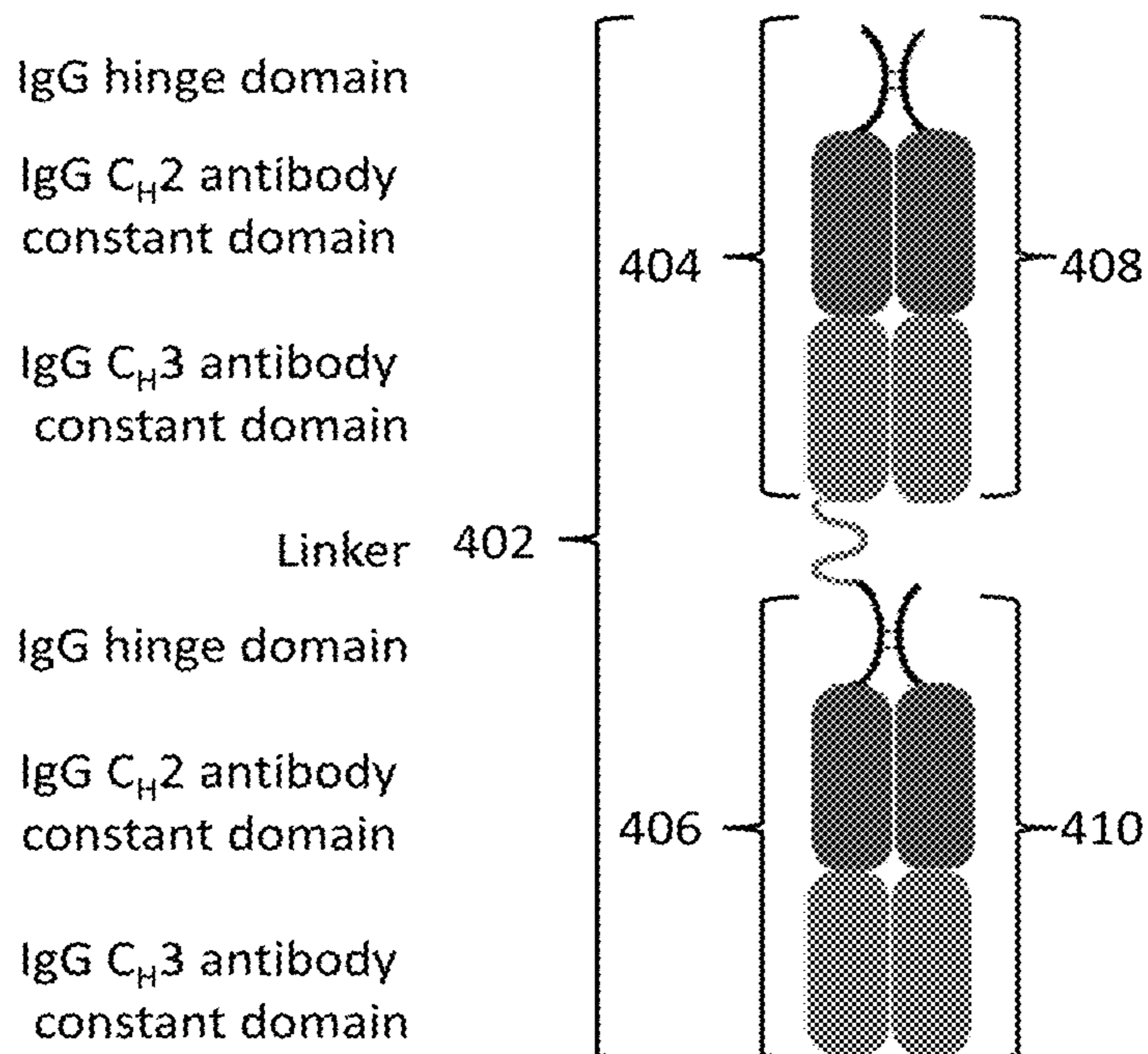

Fig. 4 – construct 4

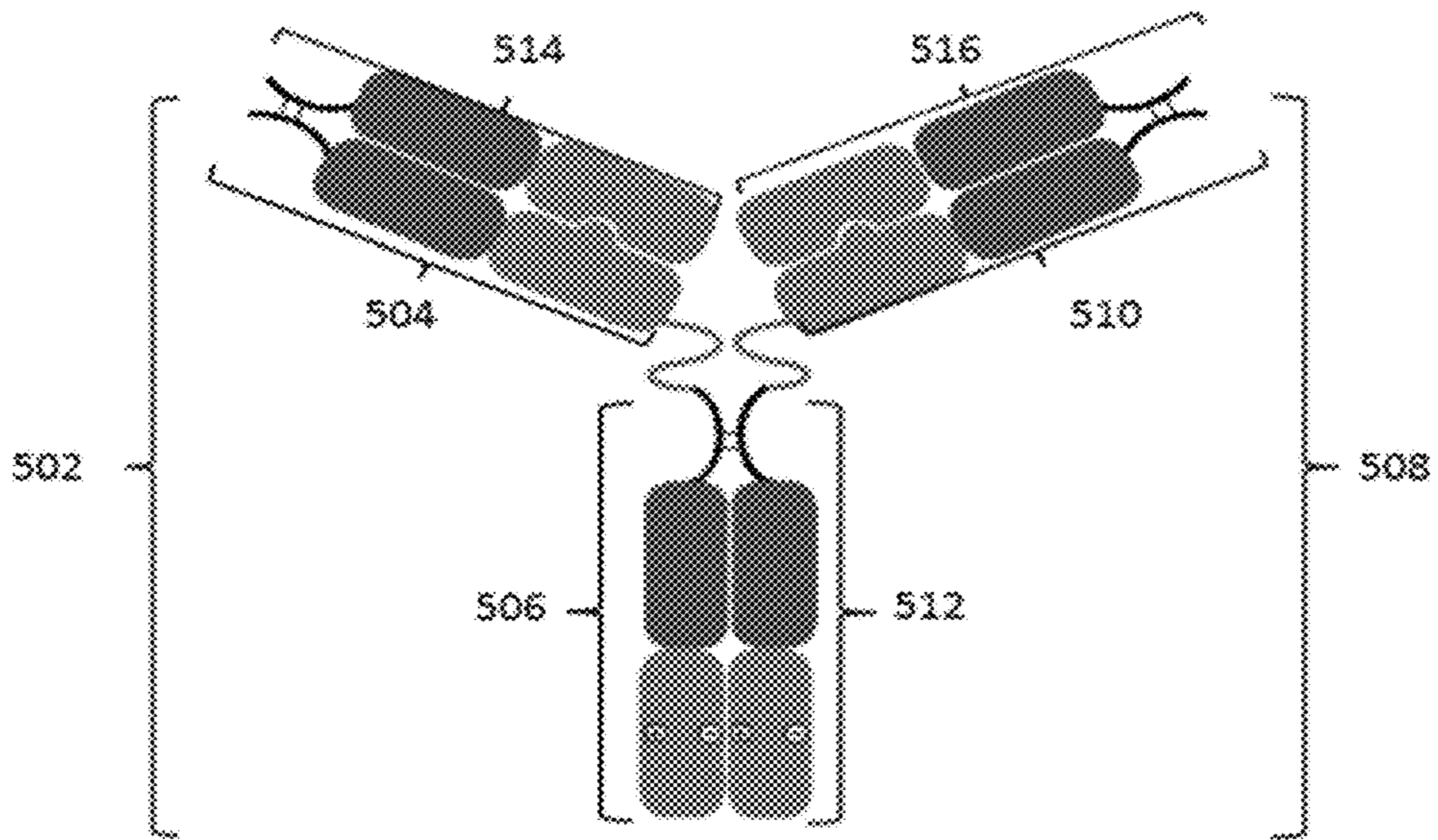

Fig. 5 – constructs 5, 5*

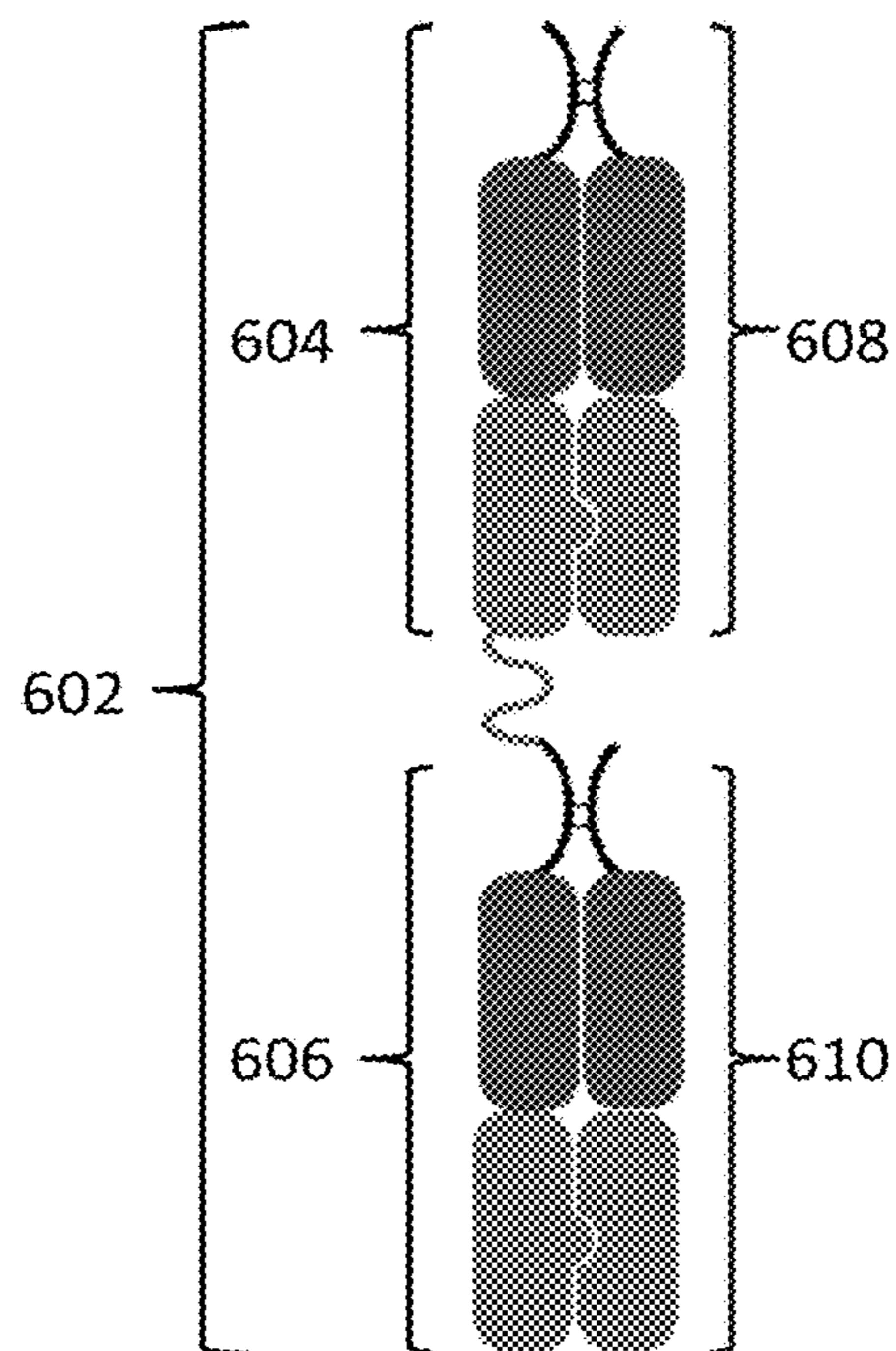

Fig. 6 – construct 6

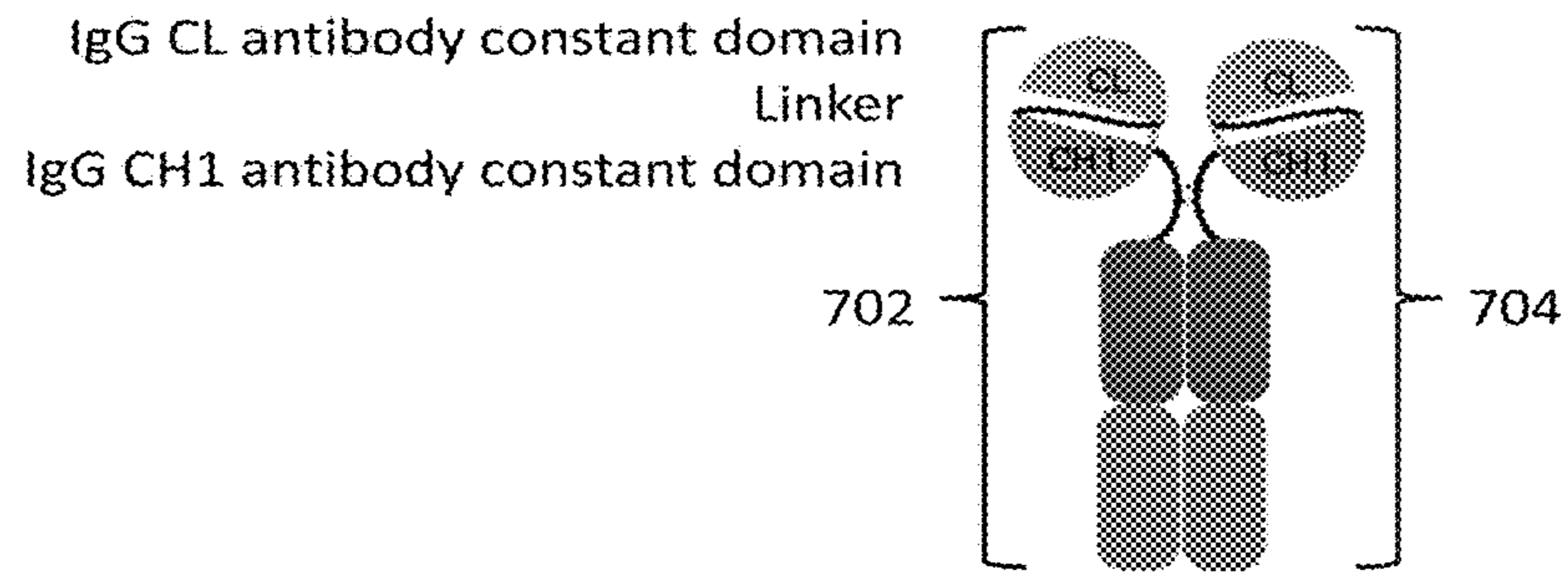

Fig. 7A – construct 7

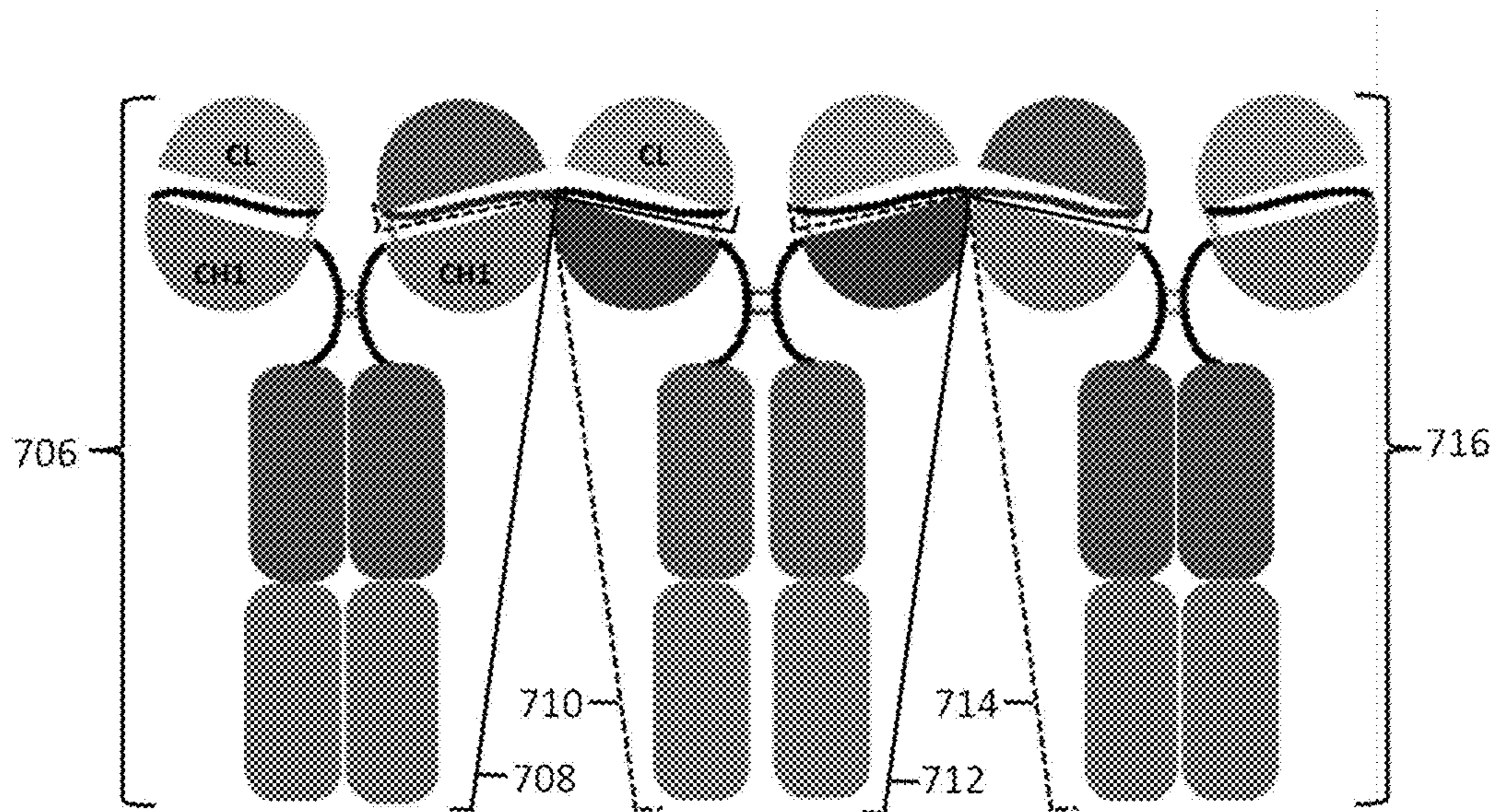

Fig. 7B – construct 8 (multimers of construct 7)

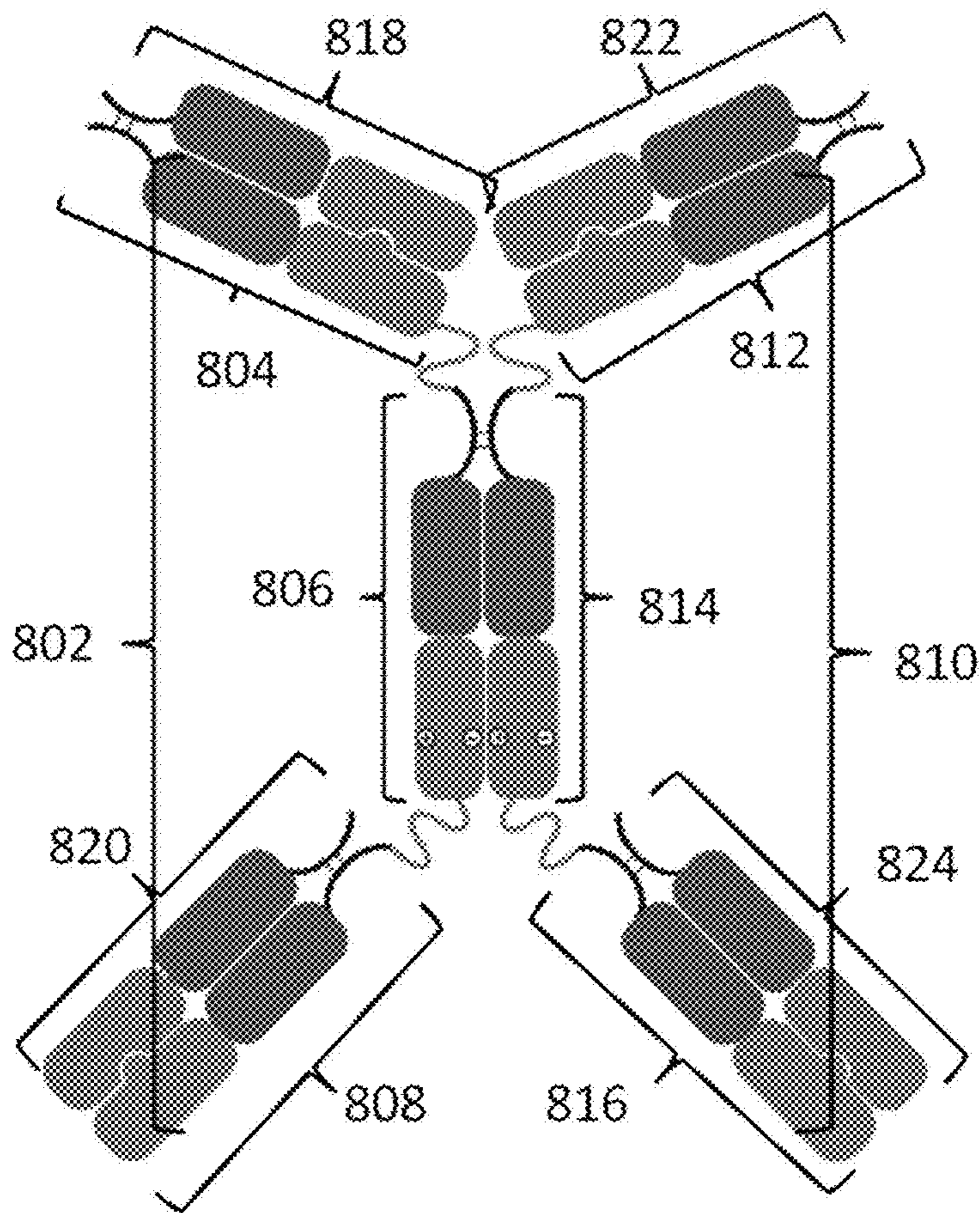

Fig. 8

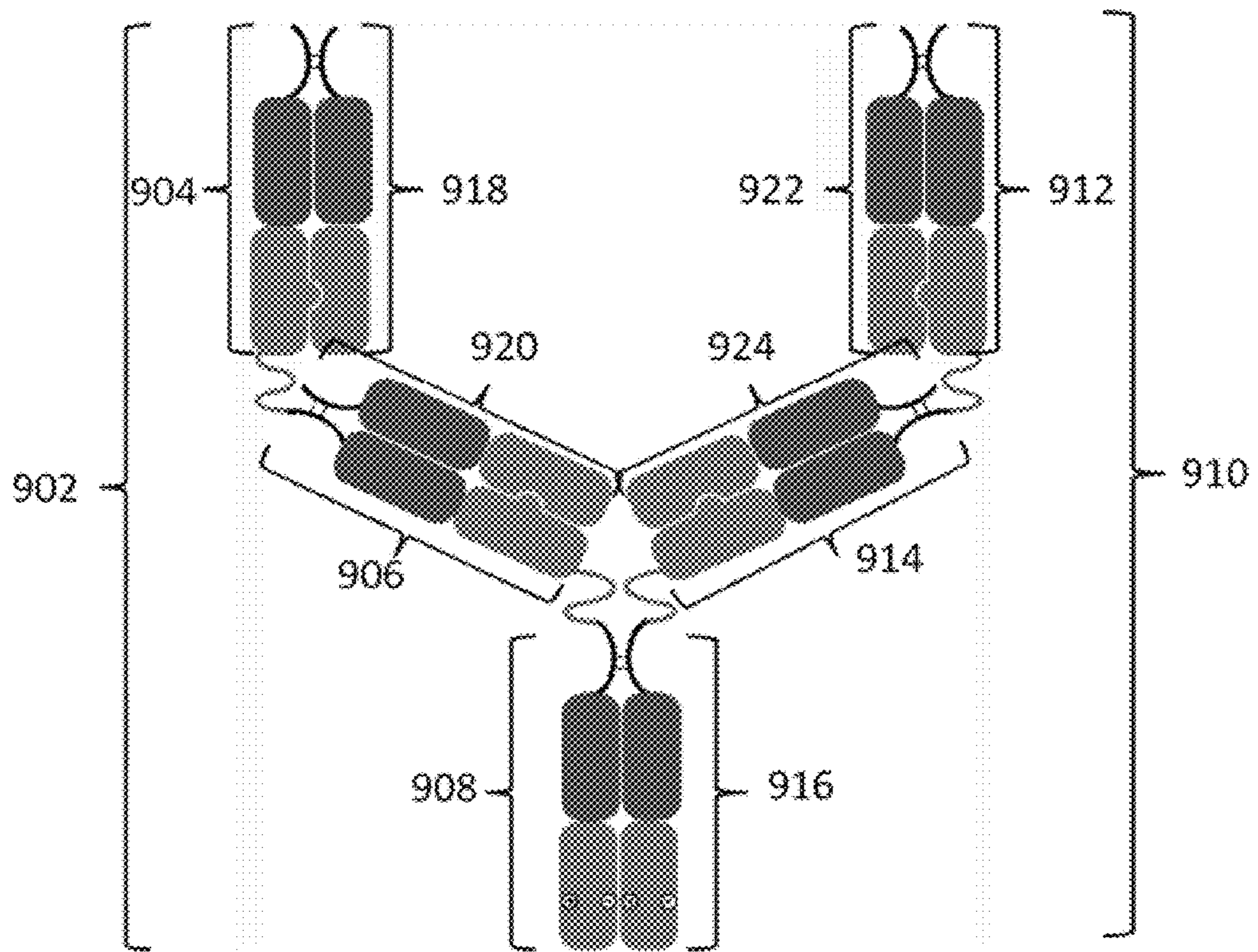

Fig. 9

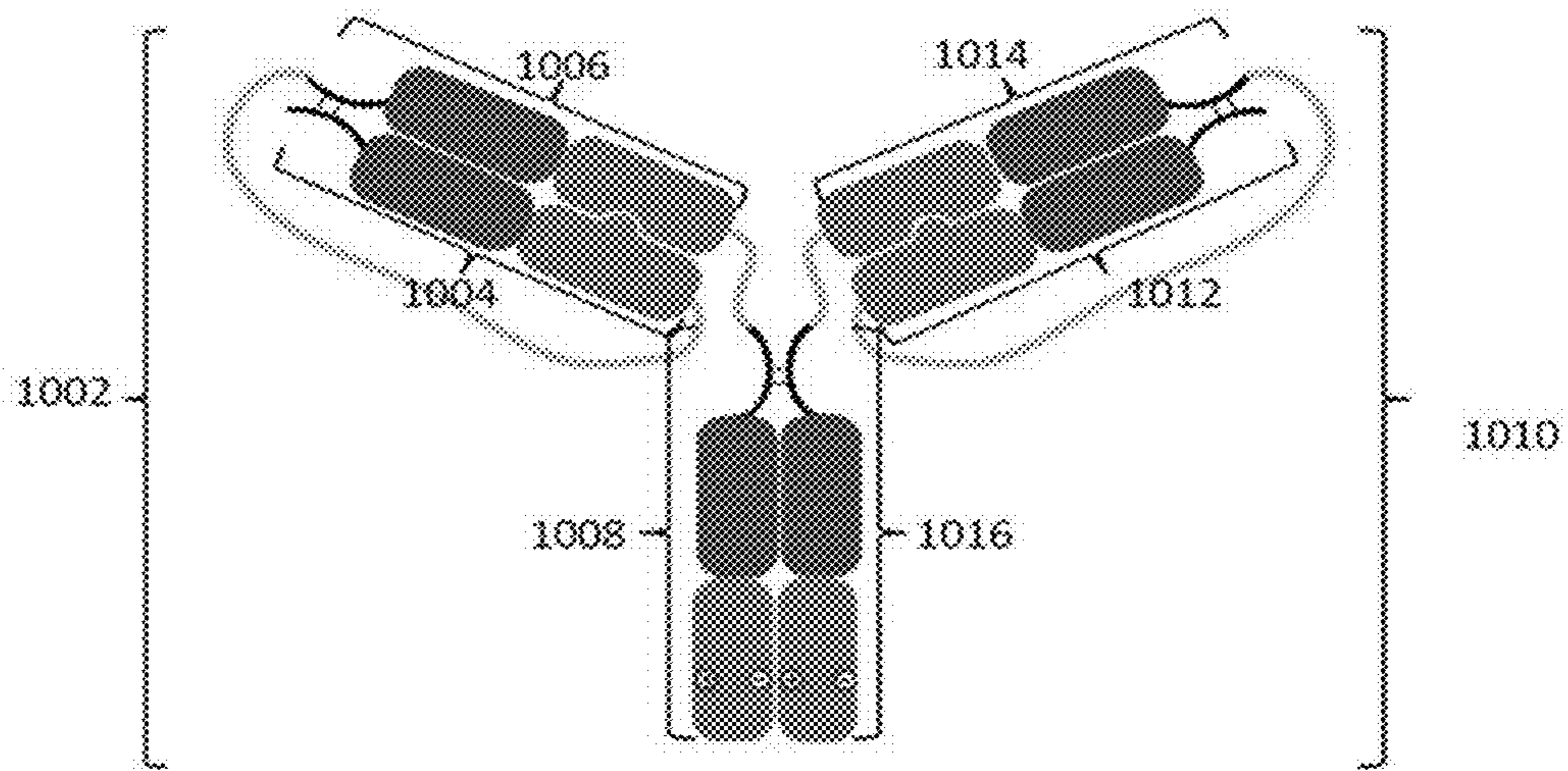
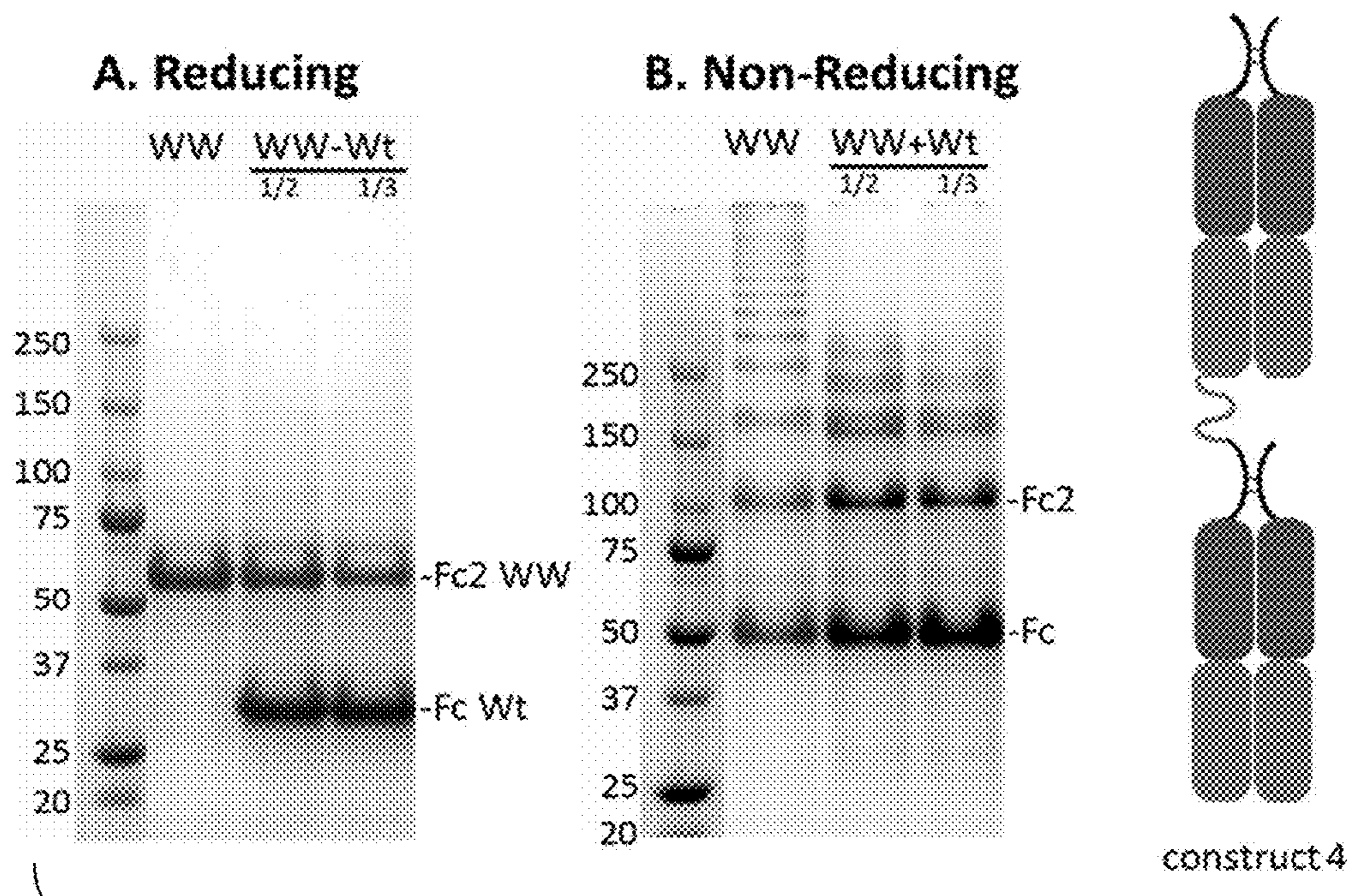
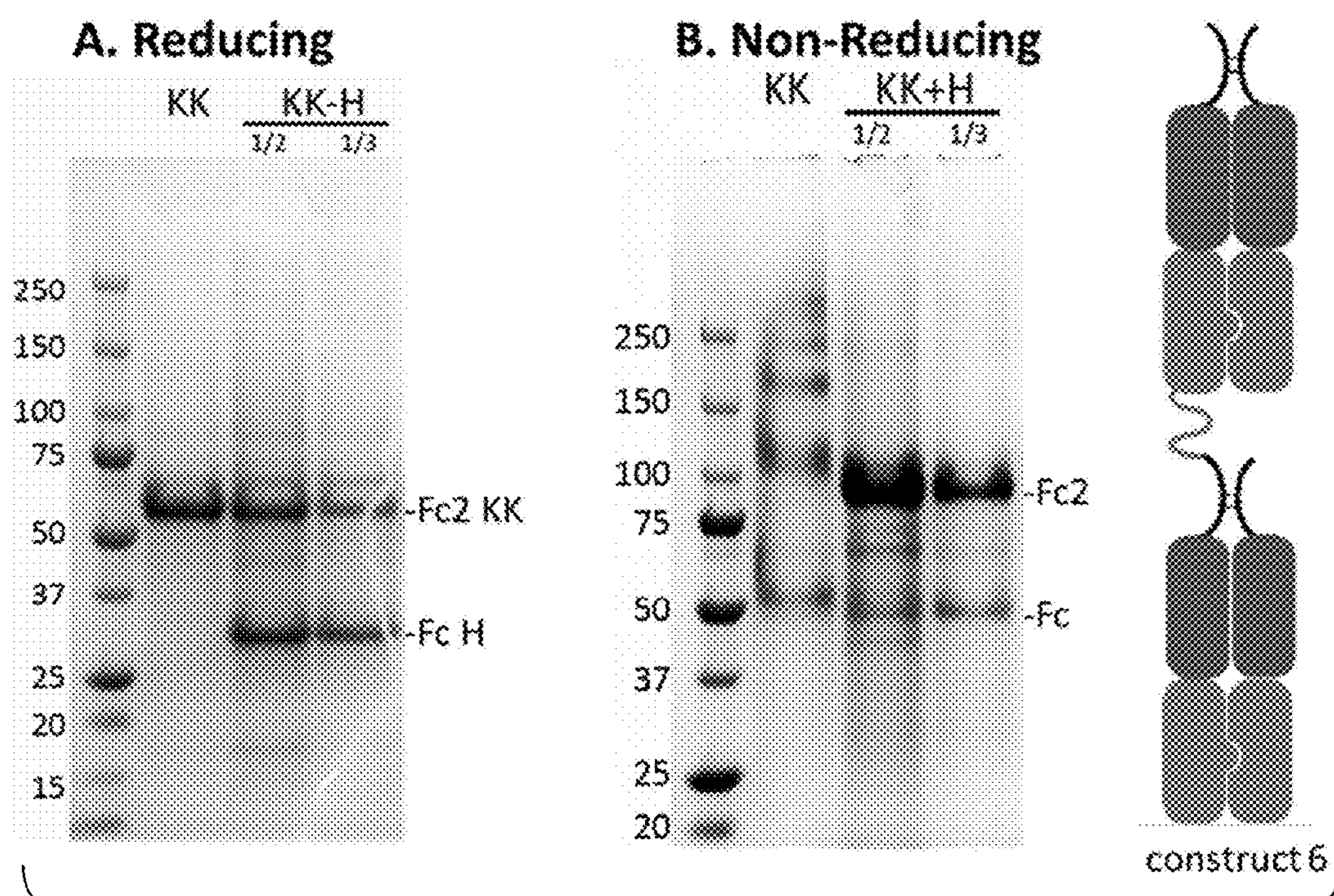

Fig. 10



Figs. 11A-11B



Figs. 12A-12B

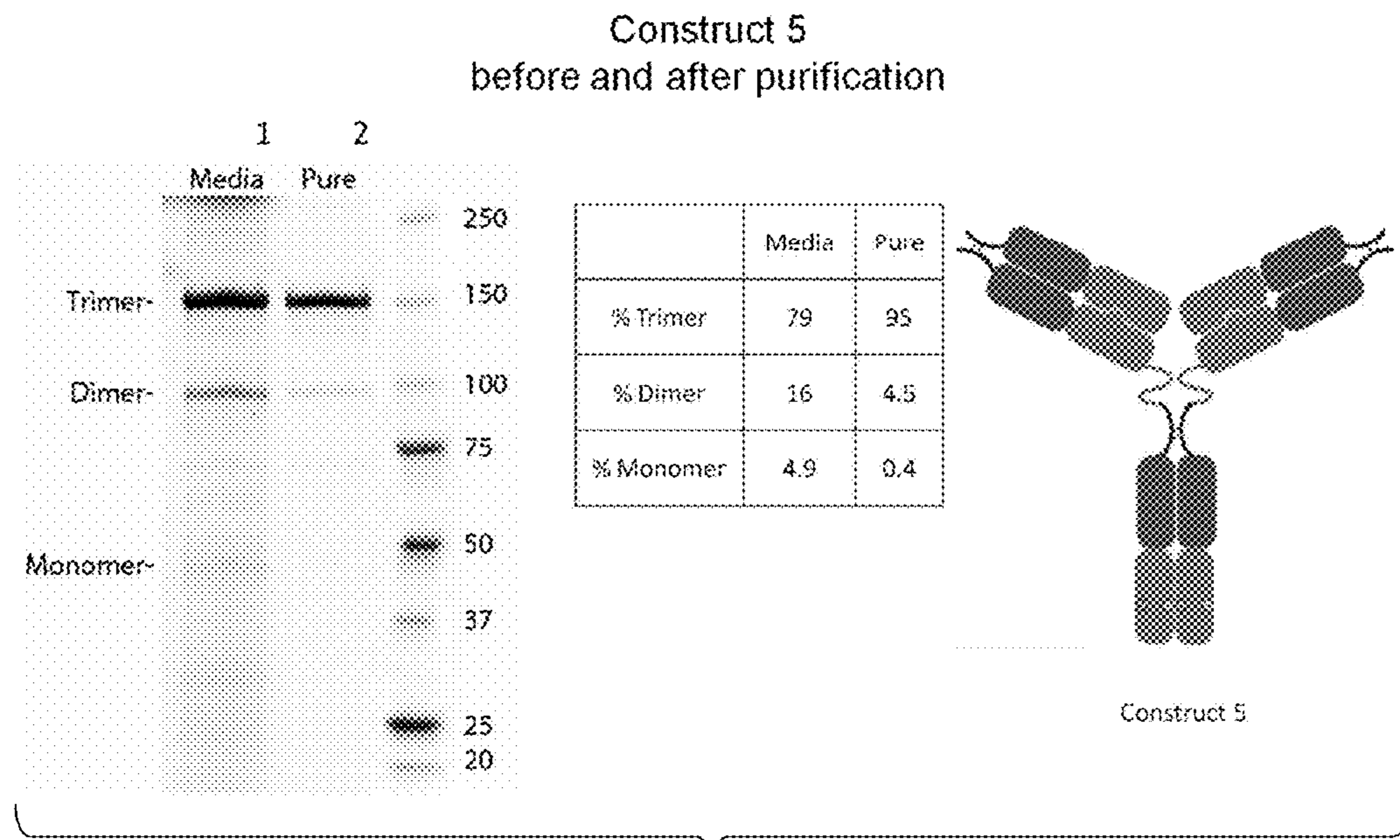
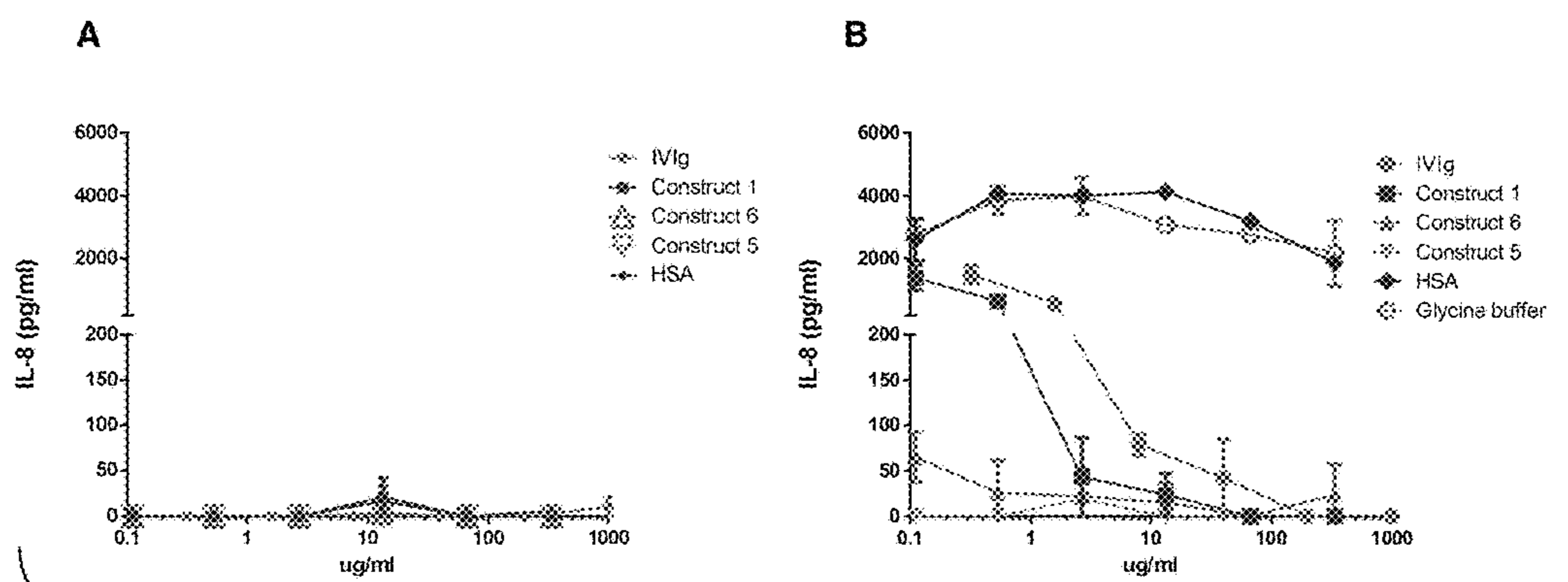

Fig. 13



Figs. 14A-14B

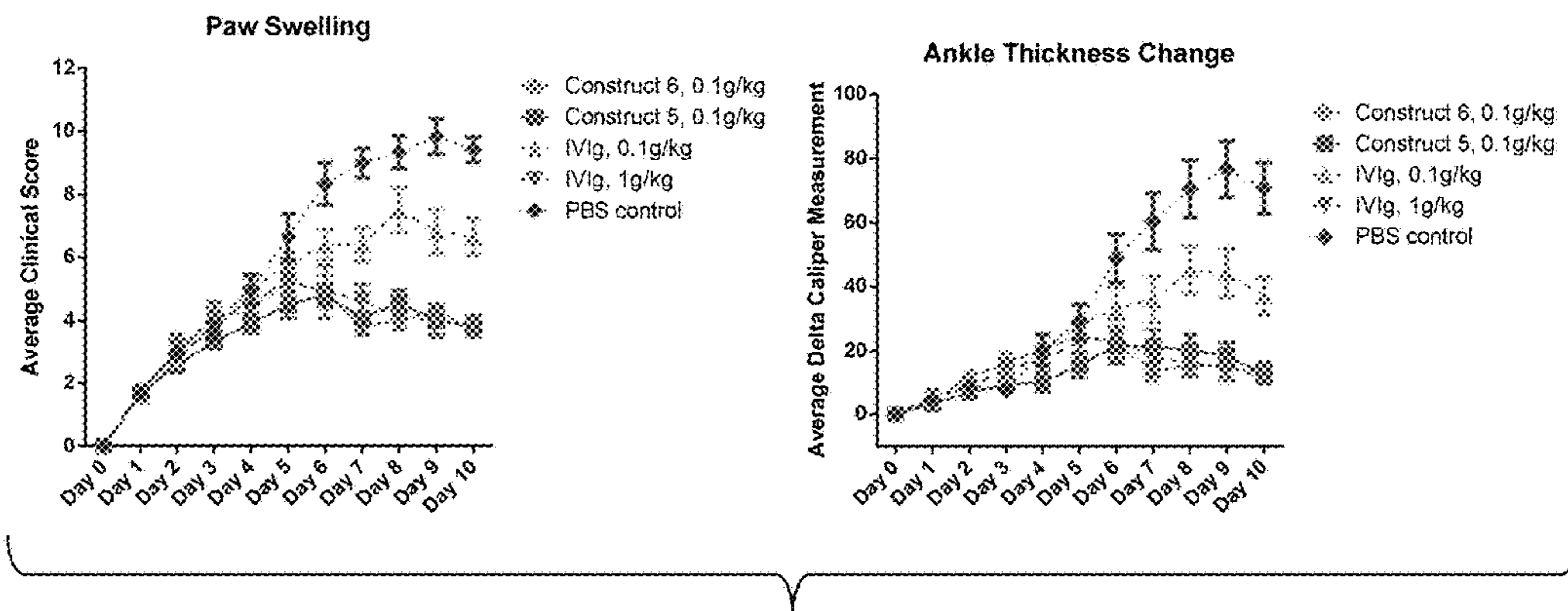

Fig. 15

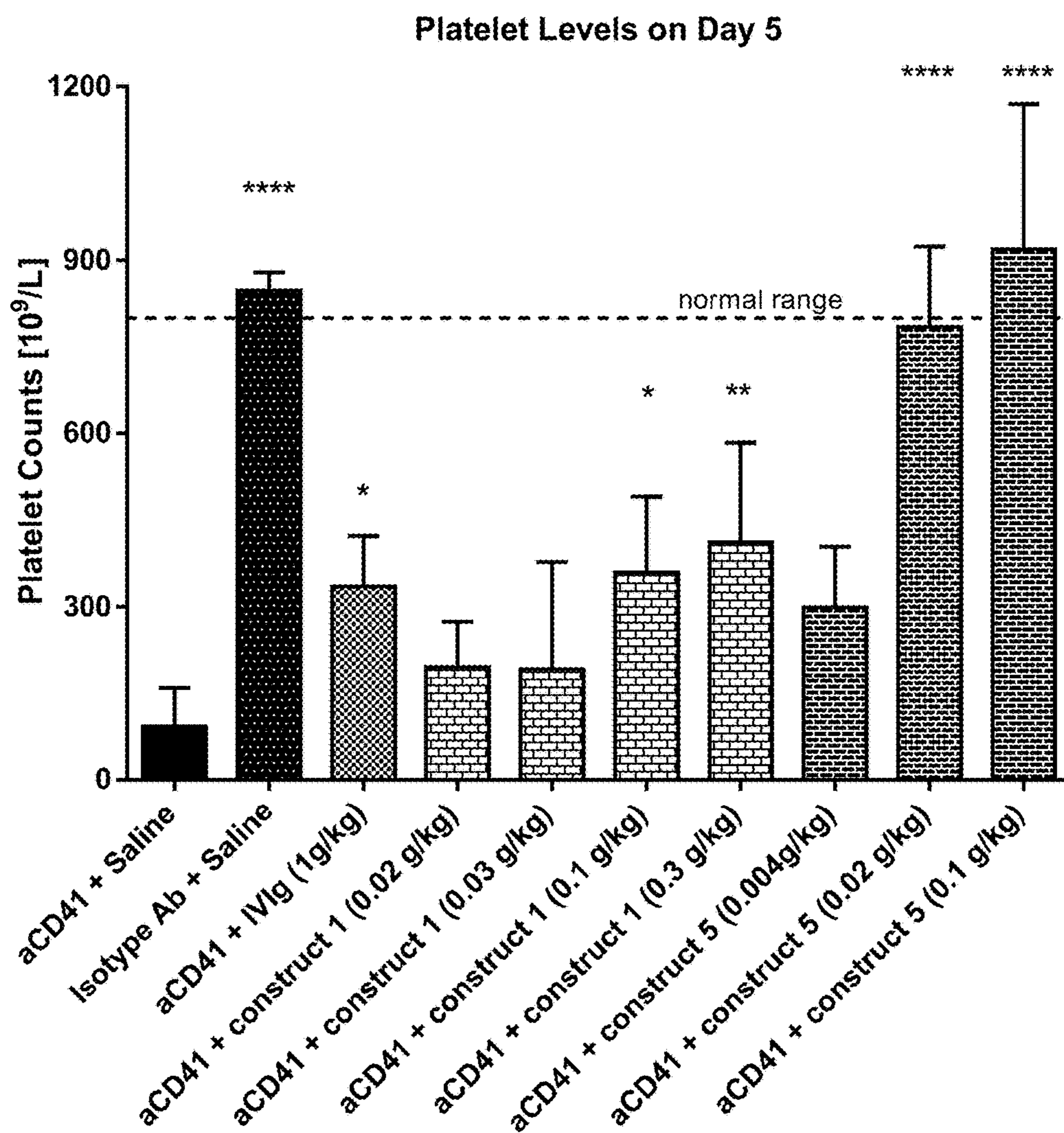

Fig. 16

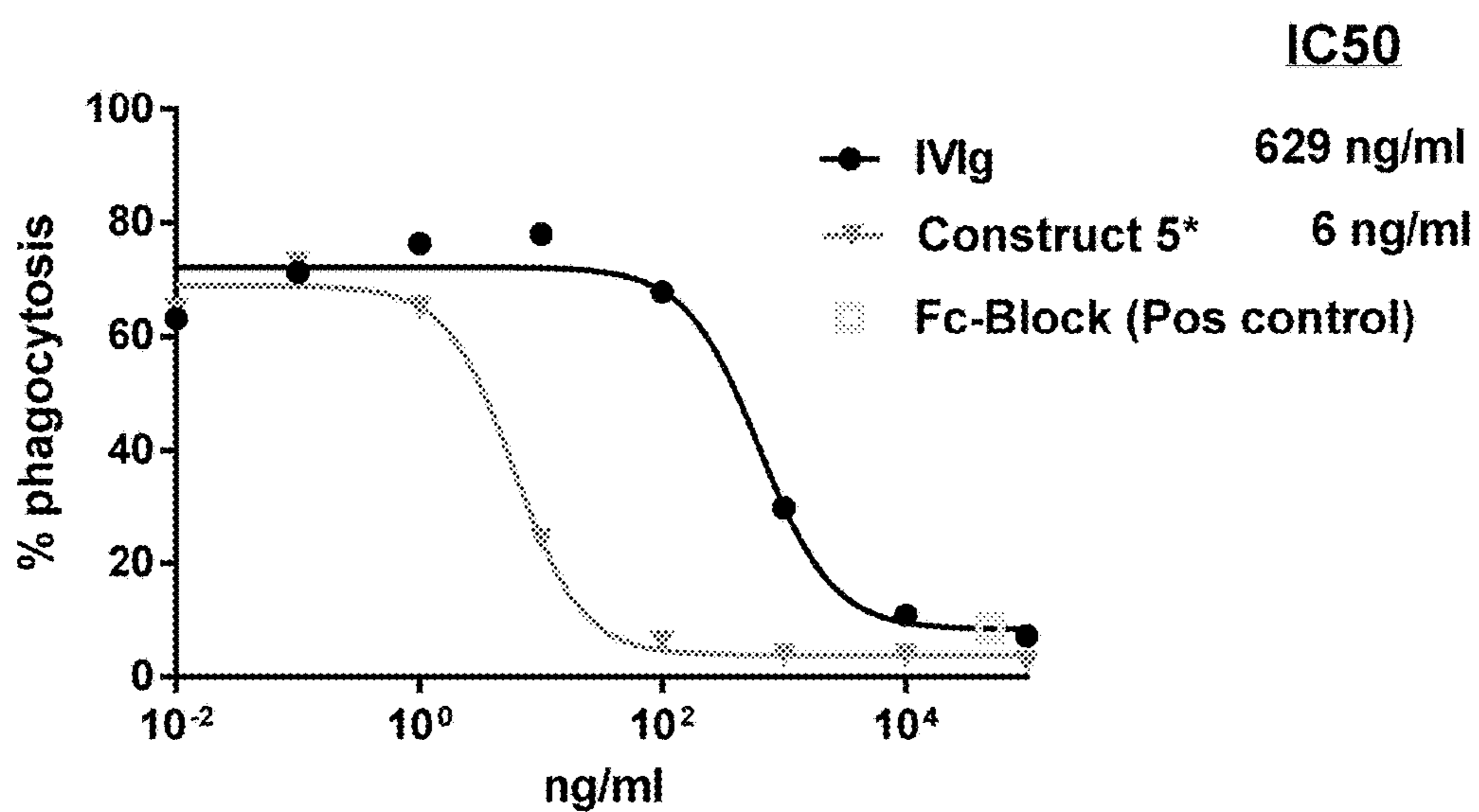

Fig. 17

COMPOSITIONS AND METHODS RELATED TO ENGINEERED FC CONSTRUCTS

PRIORITY

This application claims the benefit of PCT Application No. PCT/US2015/028926, filed on May 1, 2015, which claims priority to U.S. Provisional Patent Application Ser. No. 62/081,923, filed Nov. 19, 2014, the entire contents of which are hereby incorporated by reference in their entirety.

BACKGROUND

Therapeutic proteins, e.g., therapeutic antibodies and Fc-fusion proteins, have rapidly become a clinically important drug class for patients with immunological and inflammatory diseases.

SUMMARY OF THE INVENTION

The present invention features biologically active Fc domain-containing therapeutic constructs. Such constructs may have desirable serum half-life and/or binding affinity and/or avidity for Fc receptors. These constructs are useful, e.g., to reduce inflammation in a subject, to promote clearance of autoantibodies in a subject, to suppress antigen presentation in a subject, to block an immune response, e.g., block an immune complex-based activation of the immune response in a subject, and to treat immunological and inflammatory diseases (e.g., autoimmune diseases) in a subject. The Fc constructs described herein can be used to treat patients having immunological and inflammatory diseases without significant stimulation of immune cells.

In general, the invention features Fc constructs having 2-10 Fc domains, e.g., Fc constructs having 2, 3, 4, 5, 6, 7, 8, 9, or 10 Fc domains. In some embodiments, the Fc construct includes 2-10 Fc domains, 2-5 Fc domains, 3-5 Fc domains, 2-8 Fc domains, or 2-6 Fc domains. The construct may include 2-6 (e.g., 2, 3, 4, 5, or 6) associated polypeptides, each polypeptide including at least one Fc domain monomer, wherein each Fc domain monomer of the construct is the same or differs by no more than 20 amino acids (e.g., no more than 15, 10 amino acids), e.g., no more than 20, 15, 10, 8, 7, 6, 5, 4, 3 or 2 amino acids, from another monomer of the construct. The Fc constructs described herein do not include an antigen-binding domain of an immunoglobulin. In some embodiments, the Fc construct (or an Fc domain within an Fc construct) is formed entirely or in part by association of Fc domain monomers that are present in different polypeptides. In certain embodiments, the Fc construct does not include an additional domain (e.g., an IgM tailpiece or an IgA tailpiece) that promotes association of two polypeptides. In other embodiments, covalent linkages are present in the Fc construct only between two Fc domain monomers that join to form an Fc domain. In other embodiments, the Fc construct does not include covalent linkages between Fc domains. In still other embodiments, the Fc construct provides for sufficient structural flexibility such that all or substantially all of the Fc domains in the Fc construct are capable of simultaneously interacting with an Fc receptor on a cell surface. In some embodiments, the Fc construct includes at least two Fc domains joined through a linker (e.g., a flexible amino acid spacer). In one embodiment, the domain monomers are different in primary sequence from wild-type or from each other in that they have dimerization selectivity modules.

An Fc construct of the invention can be in a pharmaceutical composition that includes a substantially homogenous population (e.g., at least 85%, 90%, 95%, 98%, or 99% homogeneous) of the Fc construct having 2-10 Fc domains, e.g., a construct having 2, 3, 4, 5, 6, 7, 8, 9, or 10 Fc domains, such as those described herein. Consequently, pharmaceutical compositions can be produced that do not have substantial aggregation or unwanted multimerization of Fc constructs.

In one aspect, the Fc construct includes three polypeptides that form two Fc domains. The first polypeptide has the formula A-L-B, wherein A includes a first Fc domain monomer; L is a linker; and B includes a second Fc domain monomer. The second polypeptide includes a third Fc domain monomer, and the third polypeptide includes a fourth Fc domain monomer. In this aspect, the first Fc domain monomer and the third Fc domain monomer combine to form a first Fc domain. Similarly, the second Fc domain monomer and the fourth Fc domain monomer combine to form a second Fc domain. Exemplary Fc constructs of this aspect of the invention are illustrated in FIGS. 4 and 6.

In certain embodiments, the first Fc domain monomer and the third Fc domain monomer include complementary dimerization selectivity modules that promote dimerization between these Fc domain monomers. In other embodiments, the second Fc domain monomer and the fourth Fc domain monomer include complementary dimerization selectivity modules that promote dimerization between these Fc domain monomers.

In certain embodiments, one or more of A, B, the second polypeptide, and the third polypeptide consists of an Fc domain monomer. In one embodiment, each of A, B, the second polypeptide, and the third polypeptide consist of an Fc domain monomer.

In certain embodiments, the Fc construct can further include a heterologous moiety, e.g., a peptide, e.g., a peptide that binds a serum protein, e.g., an albumin-binding peptide. The moiety may be joined to the N-terminus or the carboxy-terminus of B or the third polypeptide, e.g., by way of a linker.

In certain embodiments, the Fc construct further includes an IgG C_L antibody constant domain and an IgG C_H1 antibody constant domain. The IgG C_H1 antibody constant domain can be attached to the N-terminus of A or the second polypeptide, e.g., by way of a linker.

In other embodiments, the second and third polypeptides of the Fc construct have the same amino acid sequence.

In another aspect, the invention features an Fc construct that includes four polypeptides that form three Fc domains. The first polypeptide has the formula A-L-B, wherein A includes a first Fc domain monomer; L is a linker; and B includes a second Fc domain monomer. The second polypeptide has the formula A'-L'-B', wherein A' includes a third Fc domain monomer; L' is a linker; and B' includes a fourth Fc domain monomer. The third polypeptide includes a fifth Fc domain monomer, and the fourth polypeptide includes a sixth Fc domain monomer. In this aspect, A and A' combine to form a first Fc domain, B and fifth Fc domain monomer combine to form a second Fc domain, and B' and sixth Fc domain monomer combine to form a third Fc domain. An exemplary Fc construct of this aspect of the invention is illustrated in FIG. 5.

In certain embodiments, A and A' each include a dimerization selectivity module that promotes dimerization between these Fc domain monomers. In other embodiments, B and the fifth Fc domain monomer each include a dimerization

selectivity module that promotes dimerization between these Fc domain monomers. In yet other embodiments, B' and the sixth Fc domain monomer each include a dimerization selectivity module that promotes dimerization between these Fc domain monomers.

In certain embodiments, one or more of A, B, A', B', the third polypeptide, and the fourth polypeptide consists of an Fc domain monomer. In one embodiment, each of A, B, A', B', the third polypeptide, and the fourth polypeptide consists of an Fc domain monomer.

In certain embodiments, the Fc construct further includes an IgG C_L antibody constant domain and an IgG C_{H1} antibody constant domain, wherein the IgG C_L antibody constant domain is attached to the N-terminus of the IgG C_{H1} antibody constant domain by way of a linker and the IgG C_{H1} antibody constant domain is attached to the N-terminus of A, e.g., by way of a linker. In one embodiment, the Fc construct further includes a second IgG C_L antibody constant domain and a second IgG C_{H1} antibody constant domain, wherein the second IgG C_L antibody constant domain is attached to the N-terminus of the second IgG C_{H1} antibody constant domain, e.g., by way of a linker and the second IgG C_{H1} antibody constant domain is attached to the N-terminus of A', e.g., by way of a linker.

In certain embodiments, the Fc construct further includes a heterologous moiety, e.g., a peptide, e.g., an albumin-binding peptide joined to the N-terminus or C-terminus of B or B', e.g., by way of a linker.

In other embodiments, the first and second polypeptides of the Fc construct have the same amino acid sequence and the third and fourth polypeptides of the Fc construct have the same amino acid sequence.

In another aspect, the invention features an Fc construct that includes two polypeptides. The first polypeptide has the formula A-L-B, wherein A includes a first Fc domain monomer; L is a linker; and B includes a serum protein-binding moiety, e.g., an albumin binding peptide. The second polypeptide includes a second Fc domain monomer. In this aspect, the first Fc domain monomer and the second Fc domain monomer combine to form an Fc domain.

In certain embodiments, the first Fc domain monomer and the second Fc domain monomer include complementary dimerization selectivity modules that promote dimerization between the first Fc domain monomer and the second Fc domain monomer.

In certain embodiments, A and the second polypeptide each consists of an Fc domain monomer.

In yet another aspect, the invention features an Fc construct that includes two polypeptides. The first polypeptide has the formula A-L1-B-L2-C, wherein A includes an IgG C_L antibody constant domain; L1 and L2 are each a linker; B includes an IgG C_{H1} antibody constant domain; and C includes a first Fc domain monomer. The second polypeptide has the formula A'-L1'-B'-L2'-C', wherein A' includes an IgG C_L antibody constant domain; L1' and L2' are each a linker; B' includes an IgG C_{H1} antibody constant domain; and C' includes a second Fc domain monomer. In this aspect, the first Fc domain monomer and the second Fc domain monomer combine to form an Fc domain. An exemplary Fc construct of this aspect of the invention is illustrated in FIG. 7A.

In certain embodiments, the first Fc domain monomer and the second Fc domain monomer include dimerization selectivity modules that promote dimerization between the first Fc domain monomer and the second Fc domain monomer.

In certain embodiments, C and C' each consist of an Fc domain monomer.

In certain embodiments, the Fc construct further includes a serum protein binding moiety, e.g., an albumin-binding peptide joined to the N-terminus or C-terminus of C or C' by way of a linker.

In yet another aspect, the invention features an Fc construct that includes four or more polypeptides. The first polypeptide has the formula A-L1-B-L2-C, wherein A includes an IgG C_L antibody constant domain; L1 and L2 are each a linker; B includes an IgG C_{H1} antibody constant domain; and C includes a first Fc domain monomer. The second polypeptide has the formula A'-L1'-B'-L2'-C', wherein A' includes an IgG C_L antibody constant domain; L1' and L2' are each a linker; B' includes an IgG C_{H1} antibody constant domain; and C' includes a second Fc domain monomer. In this aspect, the first Fc domain monomer combines with a third Fc domain monomer to form a first Fc domain and the second Fc domain monomer combines with a fourth Fc domain monomer to form a second Fc domain. Additionally, the IgG C_{H1} antibody constant domain of the first polypeptide combines with the IgG C_L antibody constant domain of the second polypeptide and the IgG C_{H1} antibody constant domain of the second polypeptide combines with the IgG C_L antibody constant domain of the first polypeptide to form an Fc construct that includes two or more Fc domains. An exemplary Fc construct of this aspect of the invention is illustrated in FIG. 7B.

In another aspect, the invention features an Fc construct that includes two polypeptides. The first polypeptide includes a first Fc domain monomer and the second polypeptide includes a second Fc domain monomer. In this aspect, the first and second Fc domain monomers combine to form an Fc domain. An exemplary Fc construct of this aspect of the invention is illustrated in FIG. 1. Further in this aspect, the first Fc domain monomer and the second Fc domain monomer each include a dimerization selectivity module that promotes dimerization between the first Fc domain monomer and the second Fc domain monomer. Exemplary Fc constructs of this embodiment are illustrated in FIGS. 2 and 3.

In certain embodiments, the first and second polypeptides each consist of an Fc domain monomer.

In certain embodiments, the Fc construct further includes a serum protein binding moiety, e.g., an albumin-binding peptide joined to the N-terminus or C-terminus of the first or second polypeptide, e.g., by way of a linker.

In another aspect, the invention features an Fc construct that includes two polypeptides. The first polypeptide has the formula A-L-B, wherein A includes a first Fc domain monomer; L is a linker; and B includes a second Fc domain monomer. The second polypeptide has the formula A'-L'-B', wherein A' includes a third Fc domain monomer; L' is a linker; and B' includes a fourth Fc domain monomer. In this aspect, the first and second Fc domain monomers each include an engineered cavity into their respective C_{H3} antibody constant domains and the second and fourth Fc domain monomers each include an engineered protuberance into their respective C_{H3} antibody constant domains, wherein the engineered cavity and the engineered protuberance are positioned to form a protuberance-into-cavity pair. Also in this aspect, the first Fc domain monomer and the third Fc domain monomer combine to form a first Fc domain and the second Fc domain monomer and the fourth Fc domain monomer combine to form a second Fc domain.

In certain embodiments, one or more of A, B, A', and B' consists of an Fc domain monomer. In one embodiment, each of A, B, A', and B' consists of an Fc domain monomer.

5

In certain embodiments, the Fc construct further includes a serum protein binding moiety, e.g., an albumin-binding peptide joined to the N-terminus or C-terminus of B or B', e.g., by way of a linker.

In certain embodiments, the Fc construct further includes an IgG C_L antibody constant domain and an IgG C_H1 antibody constant domain, wherein the IgG C_L antibody constant domain is attached to the N-terminus of the IgG C_H1 antibody constant domain, e.g., by way of a linker and the IgG C_H1 antibody constant domain is attached to the N-terminus of A by way of a linker. In one embodiment, the Fc construct further includes a second IgG C_L antibody constant domain and a second IgG C_H1 antibody constant domain, wherein the second IgG C_L antibody constant domain is attached to the N-terminus of the second IgG C_H1 antibody constant domain by way of a linker and the second IgG C_H1 antibody constant domain is attached to the N-terminus of A' by way of a linker.

In another aspect, the invention features an Fc construct consisting of a) a first polypeptide having the formula A-L-B; wherein A includes or consists of a first Fc domain monomer; L is a linker; and B includes or consists of a second Fc domain monomer; b) a second polypeptide having the formula A'-L'-B'; wherein A' includes or consists of a third Fc domain monomer; L' is a linker; and B' includes or consists of a fourth Fc domain monomer; c) a third polypeptide that includes or consists of a fifth Fc domain monomer; and d) a fourth polypeptide that includes or consists of a sixth Fc domain monomer. A of the first polypeptide and A' of the second polypeptide combine to form a first Fc domain; B of the first polypeptide and the fifth Fc domain monomer combine to form a second Fc domain; and B' of the second polypeptide and the sixth Fc domain monomer combine to form a third Fc domain. Each of the first and third Fc domain monomers includes complementary dimerization selectivity modules that promote dimerization between the first Fc domain monomer and the third Fc domain monomer, each of the second and fifth Fc domain monomers includes complementary dimerization selectivity modules that promote dimerization between the second Fc domain monomer and the fifth Fc domain monomer, and each of the fourth and sixth Fc domain monomers includes complementary dimerization selectivity modules that promote dimerization between the fourth Fc domain monomer and the sixth Fc domain monomer; wherein the Fc construct contains no more than three Fc domains.

In some embodiments of this aspect, either the first Fc domain monomer or the third Fc domain monomer includes a negatively-charged amino acid substitution, and the other Fc domain monomer includes a positively-charged amino acid substitution, either the second and fourth Fc domain monomers or the fifth and sixth Fc domain monomers include an engineered protuberance, and the other Fc domain monomers include an engineered cavity. In some embodiments, linker L1, L2, L1', and/or L2' is 3-200 amino acids in length. In some embodiments, linker L and/or L' consists of the sequence of any one of SEQ ID NOs: 1, 2, and 3.

In another aspect, the invention features an Fc construct consisting of a) a first polypeptide having the formula A-L1-B-L2-C; wherein A includes or consists of a first Fc domain monomer; L1 is a linker; B includes or consists of a second Fc domain monomer; L2 is a linker; and C includes or consists of a third Fc domain monomer; and b) a second polypeptide having the formula A'-L1'-B'-L2'-C'; wherein A' includes or consists of a fourth Fc domain monomer; L1' is a linker; B' includes or consists of a fifth Fc domain

6

monomer; L2' is a linker; and C' includes or consists of a sixth Fc domain monomer; c) a third polypeptide that includes or consists of a seventh Fc domain monomer; d) a fourth polypeptide that includes or consists of an eighth Fc domain monomer; e) a fifth polypeptide that includes or consists of a ninth Fc domain monomer; and f) a sixth polypeptide that includes or consists of a tenth Fc domain monomer. A of the first polypeptide and the seventh Fc domain monomer combine to form a first Fc domain; B of the first polypeptide and B' of the second polypeptide combine to form a second Fc domain; C of the first polypeptide and the eighth Fc domain monomer combine to form a third Fc domain, A' of the second polypeptide and the ninth Fc domain monomer combine to form a fourth Fc domain, and C' of the second polypeptide and the tenth Fc domain monomer combine to form a fifth Fc domain. Each of the first and seventh Fc domain monomers includes complementary dimerization selectivity modules that promote dimerization between the first Fc domain monomer and the seventh Fc domain monomer, each of the second and fifth Fc domain monomers includes complementary dimerization selectivity modules that promote dimerization between the second Fc domain monomer and the fifth Fc domain monomer, each of the third and eighth Fc domain monomers includes complementary dimerization selectivity modules that promote dimerization between the third Fc domain monomer and the eighth Fc domain monomer; each of the fourth and ninth Fc domain monomers includes complementary dimerization selectivity modules that promote dimerization between the fourth Fc domain monomer and the ninth Fc domain monomer; and each of the sixth and tenth Fc domain monomers includes complementary dimerization selectivity modules that promote dimerization between the sixth domain monomer and the tenth Fc domain monomer; wherein the Fc construct contains no more than five Fc domains.

In some embodiments of this aspect, each of the first, third, fourth, and sixth Fc domain monomers includes an engineered protuberance, the second Fc domain monomer includes a negatively-charged amino acid substitution, the fifth Fc domain monomer includes a positively-charged amino acid substitution, and each of the seventh, eighth, ninth, and tenth Fc domain monomers includes an engineered cavity. In some embodiments, linker L1, L2, L1', and/or L2' is 3-200 amino acids in length. In some embodiments, linker L1, L2, L1', and/or L2' consists of the sequence of any one of SEQ ID NOs: 1, 2, and 3.

In another aspect, the invention features an Fc construct consisting of a) a first polypeptide having the formula A-L1-B-L2-C; wherein A includes or consists of a first Fc domain monomer; L1 is a linker; B includes or consists of a second Fc domain monomer; L2 is a linker; and C includes or consists of a third Fc domain monomer; and b) a second polypeptide having the formula A'-L1'-B'-L2'-C'; wherein A' includes or consists of a fourth Fc domain monomer; L1' is a linker; B' includes or consists of a fifth Fc domain monomer; L2' is a linker; and C' includes or consists of a sixth Fc domain monomer; c) a third polypeptide that includes or consists of a seventh Fc domain monomer; d) a fourth polypeptide that includes or consists of an eighth Fc domain monomer; e) a fifth polypeptide that includes or consists of a ninth Fc domain monomer; f) a sixth polypeptide that includes or consists of a tenth Fc domain monomer. A of the first polypeptide and A' of the second polypeptide combine to form a first Fc domain; B of the first polypeptide and the seventh Fc domain monomer combine to form a second Fc domain; C of the first polypeptide and the eighth

Fc domain monomer combine to form a third Fc domain, B' of the second polypeptide and the ninth Fc domain monomer combine to form a fourth Fc domain, and C' of the second polypeptide and the tenth Fc domain monomer combine to form a fifth Fc domain. Each of the first and fourth Fc domain monomers includes complementary dimerization selectivity modules that promote dimerization between the first Fc domain monomer and the fourth Fc domain monomer, each of the second and seventh Fc domain monomers includes complementary dimerization selectivity modules that promote dimerization between the second Fc domain monomer and the seventh Fc domain monomer, each of the third and eighth Fc domain monomers includes complementary dimerization selectivity modules that promote dimerization between the third Fc domain monomer and the eighth Fc domain monomer; each of the fifth and ninth Fc domain monomers includes complementary dimerization selectivity modules that promote dimerization between the fifth Fc domain monomer and the ninth Fc domain monomer; and each of the sixth and tenth Fc domain monomers includes complementary dimerization selectivity modules that promote dimerization between the sixth domain monomer and the tenth Fc domain monomer; wherein the Fc construct contains no more than five Fc domains.

In some embodiments of this aspect, the first Fc domain monomer includes a negatively-charged amino acid substitution, the fourth Fc domain monomer includes a positively-charged amino acid substitution, each of the second, third, fifth, and sixth Fc domain monomers includes an engineered protuberance, and each of the seventh, eighth, ninth, and tenth Fc domain monomers includes an engineered cavity. In some embodiments, linker L1, L2, L1', and/or L2' is 3-200 amino acids in length. In some embodiments, linker L1, L2, L1', and/or L2' consists of the sequence of any one of SEQ ID NOs: 1, 2, and 3.

In another aspect, the invention features an Fc construct that includes one or more Fc domains, wherein the Fc construct is assembled from a single polypeptide sequence. The polypeptide has the formula A-L-B, wherein A includes a first Fc domain monomer; L is a linker (optionally a cleavable linker with, e.g., one, two or more cleavage sites); and B includes a second Fc domain monomer. The linker can be an amino acid spacer of sufficient length (e.g., at least 15 amino acids, preferably at least about 20 amino acid residues in length, e.g., 15-200 amino acids in length) and flexibility that the first Fc domain monomer and the second Fc domain monomer of the polypeptide combine to form an Fc domain. In certain embodiments, the first Fc domain monomer and the second Fc domain monomer include complementary dimerization selectivity modules that promote dimerization between the first Fc domain monomer and the second Fc domain monomer. Such a construct can be formed from expression of a single polypeptide sequence in a host cell. In one embodiment, the polypeptide has the formula A-L1-B-L2-C, wherein A includes a first Fc domain monomer; L1 is a linker (optionally a cleavable linker with, e.g., one, two, or more cleavage sites); B includes a second Fc domain monomer; L2 is a linker; and C is a third Fc domain monomer. The linker can be an amino acid spacer of sufficient length (e.g., at least 15 amino acids, preferably at least about 20 amino acid residues in length, e.g., 15-200 amino acids in length) and flexibility that the first Fc domain monomer and the second Fc domain monomer of the polypeptide combine to form an Fc domain. In certain embodiments, the first Fc domain monomer and the second Fc domain monomer include complementary dimerization selectivity modules that promote dimerization between the first Fc domain

monomer and the second Fc domain monomer. An example of an Fc construct of this embodiment, including three Fc domains, is depicted in FIG. 10.

In any of the Fc constructs described herein, the Fc domain monomers of an Fc domain of the construct can have the same primary amino acid sequence. For example, the Fc domain monomers of an Fc domain may both be a wild-type sequence, or both Fc domain monomers of an Fc domain may have the same dimerization selectivity module, e.g., both Fc domain monomers of an Fc domain may have identical reverse charge mutations in at least two positions within the ring of charged residues at the interface between C_H3 domains.

In any of the Fc constructs described herein, the Fc domain monomers of an Fc domain of a construct can have different sequences, e.g., sequences that differ by no more than 20 amino acids (e.g., no more than 15, 10 amino acids), e.g., no more than 20, 15, 10, 8, 7, 6, 5, 4, 3 or 2 amino acids, between two Fc monomers (i.e., between the Fc domain monomer and another monomer of the Fc construct). For example, Fc monomer sequences of a construct described herein may be different because complementary dimerization selectivity modules of any of the Fc constructs can include an engineered cavity in the C_H3 antibody constant domain of one of the domain monomers and an engineered protuberance in the C_H3 antibody constant domain of the other of the Fc domain monomers, wherein the engineered cavity and the engineered protuberance are positioned to form a protuberance-into-cavity pair of Fc domain monomers. Exemplary engineered cavities and protuberances are shown in Table 1. In other embodiments, the complementary dimerization selectivity modules include an engineered (substituted) negatively-charged amino acid in the C_H3 antibody constant domain of one of the domain monomers and an engineered (substituted) positively-charged amino acid in the C_H3 antibody constant domain of the other of the Fc domain monomers, wherein the negatively-charged amino acid and the positively-charged amino acid are positioned to promote formation of an Fc domain between complementary domain monomers. Exemplary complementary amino acid changes are shown in Table 2.

In some embodiments, in addition to the dimerization selectivity modules (e.g., the engineered cavities and protuberances, or the engineered positively and negatively-charged amino acids (see, e.g., exemplary amino acid changes in Tables 1 and 2)), an Fc construct described herein may also include additional amino acid substitutions from a wild type sequence in the Fc monomer sequences to, e.g., help to stabilize the Fc construct or to prevent protein aggregation.

In some embodiments, an Fc construct described herein includes 2-10 Fc domains (e.g., 2, 3, 4, 5, 6, 7, 8, 9, 10 domains), wherein at least two of the Fc domains of the construct have different dimerization selectivity modules. For example, constructs 5, 8, 9 and 10 have at least one Fc domain including engineered cavity and protuberance and at least one Fc domain including complementary reverse charge mutations.

In other embodiments, one or more linker in an Fc construct described herein is a bond.

In other embodiments, one or more linker in an Fc construct described herein is a spacer, e.g., an amino acid spacer of 2-200 amino acids.

In certain embodiments, the amino acid spacer is a glycine and/or serine rich spacer, e.g., the spacer includes two or more motifs of the sequence GS, GGS, GGGGS (SEQ ID NO: 1), GGSG (SEQ ID NO: 2), or SGGG (SEQ ID NO: 3).

In certain embodiments, when an Fc construct includes an albumin-binding peptide, the albumin-binding peptide has the sequence of DICLPRWGCLW (SEQ ID NO: 28).

In other embodiments, one or more of the Fc domain monomers in the Fc constructs described herein includes an IgG hinge domain, an IgG C_H2 antibody constant domain, and an IgG C_H3 antibody constant domain.

In certain embodiments, each of the Fc domain monomers in the foregoing Fc constructs includes an IgG hinge domain, an IgG C_H2 antibody constant domain, and an IgG C_H3 antibody constant domain. In certain embodiments, the IgG is of a subtype selected from the group consisting of IgG1, IgG2a, IgG2b, IgG3, and IgG4.

In yet another aspect, the invention features a pharmaceutical composition that includes a substantially homogeneous (e.g., at least 85%, 90%, 95%, 97%, 98%, 99% homogeneous) population of any Fc construct described herein. In one embodiment, a sterile syringe or vial qualified for pharmaceutical use contains a pharmaceutical composition wherein the only or primary active ingredient is a substantially homogeneous (e.g., at least 85%, 90%, 95%, 98%, or 99% homogeneous) population of any one of the Fc constructs described herein. The pharmaceutical composition may include one or more inactive ingredients, e.g., selected from salts, detergents, surfactants, bulking agents, polymers, preservatives, and other pharmaceutical excipients. In another embodiment, the substantially homogeneous pharmaceutical composition contains less than 10%, less than 5%, less than 4%, less than 3%, less than 2%, less than 1%, or less than 0.5% aggregates or unwanted multimers of the Fc construct.

In another aspect, the invention features a method of preparing any one of the foregoing Fc constructs. The method includes providing a host cell including a polynucleotide or polynucleotides encoding the polypeptides needed to assemble the Fc construct, expressing polypeptides in the host cell under conditions that allow for the formation of the Fc construct, and recovering (e.g., purifying) the Fc construct.

In some embodiments, the Fc construct is formed at least in part by association of Fc domain monomers that are present in different polypeptides. In certain embodiments, the Fc construct is formed by association of Fc domain monomers that are present in different polypeptides. In these embodiments, the Fc construct does not include an additional domain that promotes association of two polypeptides (e.g., an IgM tailpiece or an IgA tailpiece). In other embodiments, covalent linkages (e.g., disulfide bridges) are present only between two Fc domain monomers that join to form an Fc domain. In other embodiments, the Fc construct does not include covalent linkages (e.g., disulfide bridges) between Fc domains. In still other embodiments, the Fc construct provides for sufficient structural flexibility such that all or substantially all of the Fc domains in the Fc construct are capable of simultaneously interacting with an Fc receptor on a cell surface. In certain examples of any of these embodiments, the Fc construct includes at least two Fc domains joined through a linker (e.g., a flexible amino acid spacer).

In one embodiment, the Fc domain monomers of an Fc domain are found in different polypeptide chains that associate to form the Fc domain. For example, the constructs depicted in FIG. 4 and FIG. 6 have two Fc domains including three associated polypeptides. One of the three polypeptides includes two Fc domain monomers and the other two of the polypeptides each includes one Fc domain monomer. The construct depicted in FIG. 5 has three Fc domains including four associated polypeptides; two of the

four polypeptides have two Fc domain monomers and the other two of the four polypeptides each has one Fc domain monomer. The Fc construct depicted in FIG. 7B can have n Fc domains (where n is 2-10) including 2n polypeptides, each polypeptide including an Fc domain monomer, an IgG C_L antibody constant domain, and an IgG C_H1 antibody constant domain. The constructs depicted in FIGS. 8 and 9 each has five Fc domains including six associated polypeptides. Two of the six polypeptides have three Fc domain monomers and the other four of the six polypeptides each has one Fc domain monomer. The construct depicted in FIG. 10, has three Fc domains including two associated polypeptides. Each of the two polypeptides contains three Fc domain monomers joined in a tandem series.

In another aspect, the invention features compositions and methods for promoting selective dimerization of Fc domain monomers. The invention includes an Fc domain wherein the two Fc domain monomers of the Fc domain include identical mutations in at least two positions within the ring of charged residues at the interface between C_H3 antibody constant domains. The invention also includes a method of making such an Fc domain, including introducing complementary dimerization selectivity modules having identical mutations in two Fc domain monomer sequences in at least two positions within the ring of charged residues at the interface between C_H3 antibody constant domains. The interface between C_H3 antibody constant domains consists of a hydrophobic patch surrounded by a ring of charged residues. When one C_H3 antibody constant domain comes together with another, these charged residues pair with residues of the opposite charge. By reversing the charge of both members of two or more complementary pairs of residues, mutated Fc domain monomers remain complementary to Fc domain monomers of the same mutated sequence, but have a lower complementarity to Fc domain monomers without those mutations. In this embodiment, the identical dimerization selectivity modules promotes homodimerization. Exemplary Fc domains include Fc monomers containing the double mutants K409D/D399K, K392D/D399K, E357K/K370E, D356K/K439D, K409E/D399K, K392E/D399K, E357K/K370D, or D356K/K439E. In another embodiment, an Fc domain includes Fc monomers including quadruple mutants combining any pair of the double mutants, e.g., K409D/D399K/E357K/K370E. In another embodiment, in addition to the identical dimerization selectivity modules, the Fc domain monomers of the Fc domain include complementary dimerization selectivity modules having non-identical mutations that promote specific association (e.g., engineered cavity and protuberance). As a result, the two Fc domain monomers include two dimerization selectivity modules and remain complementary to each other, but have a decreased complementarity to other Fc domain monomers. This embodiment promotes heterodimerization between a cavity-containing Fc domain and a protuberance-containing Fc domain monomer. In one example, the identical mutations in charged pair residues of both Fc domain monomers are combined with a protuberance on one Fc domain monomer and a cavity on the other Fc domain monomer.

In another aspect, the invention features a method of reducing inflammation in a subject in need thereof. In another aspect, the invention features a method of promoting clearance of autoantibodies in a subject in need thereof. In another aspect, the invention features a method of suppressing antigen presentation in a subject in need thereof. In another aspect, the invention features a method of reducing the immune response in a subject in need thereof, e.g.,

reducing immune complex-based activation of the immune response in a subject in need thereof. These methods include administering to the subject an Fc construct or pharmaceutical composition described herein.

In another aspect, the invention features a method of treating an inflammatory or autoimmune or immune disease in a subject by administering to the subject an Fc construct or pharmaceutical composition described herein (e.g., any one of constructs 1-10 and 5*). Exemplary diseases include: rheumatoid arthritis (RA); systemic lupus erythematosus (SLE); ANCA-associated vasculitis; antiphospholipid antibody syndrome; autoimmune hemolytic anemia; chronic inflammatory demyelinating neuropathy; clearance of anti-allo in transplant, anti-self in GVHD, anti-replacement, IgG therapeutics, IgG paraproteins; dermatomyositis; Goodpasture's Syndrome; organ system-targeted type II hypersensitivity syndromes mediated through antibody-dependent cell-mediated cytotoxicity, e.g., Guillain Barre syndrome, CIDP, dermatomyositis, Felty's syndrome, antibody-mediated rejection, autoimmune thyroid disease, ulcerative colitis, autoimmune liver disease; idiopathic thrombocytopenia purpura; Myasthenia Gravis, neuromyelitis optica; pemphigus and other autoimmune blistering disorders; Sjogren's Syndrome; autoimmune cytopenias and other disorders mediated through antibody-dependent phagocytosis; other FcR-dependent inflammatory syndromes, e.g., synovitis, dermatomyositis, systemic vasculitis, glomerulitis and vasculitis.

In another aspect, the invention features an Fc construct or pharmaceutical composition described herein (e.g., any one of constructs 1-10 and 5*) for use in reducing inflammation in a subject in need thereof. In another aspect, the invention features an Fc construct or pharmaceutical composition described herein (e.g., any one of constructs 1-10 and 5*) for use in promoting clearance of autoantibodies in a subject in need thereof. In another aspect, the invention features an Fc construct or pharmaceutical composition described herein (e.g., any one of constructs 1-10 and 5*) for use in suppressing antigen presentation in a subject in need thereof. In another aspect, the invention features an Fc construct or pharmaceutical composition described herein (e.g., any one of constructs 1-10 and 5*) for use in reducing the immune response in a subject in need thereof, e.g., reducing immune complex-based activation of the immune response in a subject in need thereof.

In another aspect, the invention features an Fc construct or pharmaceutical composition described herein (e.g., any one of constructs 1-10 and 5*) for use in treating an inflammatory or autoimmune or immune disease in a subject. Exemplary diseases include: rheumatoid arthritis (RA); systemic lupus erythematosus (SLE); ANCA-associated vasculitis; antiphospholipid antibody syndrome; autoimmune hemolytic anemia; chronic inflammatory demyelinating neuropathy; clearance of anti-allo in transplant, anti-self in GVHD, anti-replacement, IgG therapeutics, IgG paraproteins; dermatomyositis; Goodpasture's Syndrome; organ system-targeted type II hypersensitivity syndromes mediated through antibody-dependent cell-mediated cytotoxicity, e.g., Guillain Barre syndrome, CIDP, dermatomyositis, Felty's syndrome, antibody-mediated rejection, autoimmune thyroid disease, ulcerative colitis, autoimmune liver disease; idiopathic thrombocytopenia purpura; Myasthenia Gravis, neuromyelitis optica; pemphigus and other autoimmune blistering disorders; Sjogren's Syndrome; autoimmune cytopenias and other disorders mediated through antibody-dependent phagocytosis; other FcR-dependent inflammatory

syndromes, e.g., synovitis, dermatomyositis, systemic vasculitis, glomerulitis and vasculitis.

In any of the Fc constructs described herein, it is understood that the order of the Fc domain monomers is interchangeable. For example, in a polypeptide having the formula A-L-B, the carboxy terminus of A can be joined to the amino terminus of L, which in turn is joined at its carboxy terminus to the amino terminus of B. Alternatively, the carboxy terminus of B can be joined to the amino terminus of L, which in turn is joined at its carboxy terminus to the amino terminus of C. Both of these configurations are encompassed by the formula A-L-B.

In a related aspect, the invention features a host cell that expresses any one of the foregoing Fc constructs. The host cell includes polynucleotides encoding the polypeptides needed to assemble the Fc construct, wherein the polynucleotides are expressed in the host cell.

Definitions

As used herein, the term "Fc domain monomer" refers to a polypeptide chain that includes at least a hinge domain and second and third antibody constant domains (C_{H2} and C_{H3}) or functional fragments thereof (e.g., fragments that are capable of (i) dimerizing with another Fc domain monomer to form an Fc domain, and (ii) binding to an Fc receptor. The Fc domain monomer can be any immunoglobulin antibody isotype, including IgG, IgE, IgM, IgA, or IgD. Additionally, the Fc domain monomer can be an IgG subtype (e.g., IgG1, IgG2a, IgG2b, IgG3, or IgG4). An Fc domain monomer does not include any portion of an immunoglobulin that is capable of acting as an antigen-recognition region, e.g., a variable domain or a complementarity determining region (CDR). Fc domain monomers can contain as many as ten changes from a wild-type Fc domain monomer sequence (e.g., 1-10, 1-8, 1-6, 1-4 amino acid substitutions, additions, or deletions) that alter the interaction between an Fc domain and an Fc receptor. Examples of suitable changes are known in the art.

As used herein, the term "Fc domain" refers to a dimer of two Fc domain monomers that is capable of binding an Fc receptor. In the wild-type Fc domain, the two Fc domain monomers dimerize by the interaction between the two C_{H3} antibody constant domains, as well as one or more disulfide bonds that form between the hinge domains of the two dimerizing Fc domain monomers.

In the present invention, the term "Fc construct" refers to associated polypeptide chains forming between 2-10 Fc domains as described herein. Fc constructs described herein can include Fc domain monomers that have the same or different sequences. For example, an Fc construct can have two Fc domains, one of which includes IgG1 or IgG1-derived Fc domain monomers, and a second which includes IgG2 or IgG2-derived Fc domain monomers. In another example, an Fc construct can have two Fc domains, one of which comprises a "protuberance-into-cavity pair" and a second which does not comprise a "protuberance-into-cavity pair." In the present invention, an Fc domain does not include a variable region of an antibody, e.g., V_H , V_L , CDR, or HVR. An Fc domain forms the minimum structure that binds to an Fc receptor, e.g., FcγRI, FcγRIIa, FcγRIIb, FcγRIIIa, FcγRIIIb, FcγRIV.

As used herein, the term "antibody constant domain" refers to a polypeptide that corresponds to a constant region domain of an antibody (e.g., a C_L antibody constant domain, a C_{H1} antibody constant domain, a C_{H2} antibody constant domain, or a C_{H3} antibody constant domain).

As used herein, the term “promote” means to encourage and to favor, e.g., to favor the formation of an Fc domain from two Fc domain monomers which have higher binding affinity for each other than for other, distinct Fc domain monomers. As is described herein, two Fc domain monomers that combine to form an Fc domain can have compatible amino acid modifications (e.g., engineered protuberances and engineered cavities) at the interface of their respective C_H3 antibody constant domains. The compatible amino acid modifications promote or favor the selective interaction of such Fc domain monomers with each other relative to with other Fc domain monomers which lack such amino acid modifications or with incompatible amino acid modifications. This occurs because, due to the amino acid modifications at the interface of the two interacting C_H3 antibody constant domains, the Fc domain monomers to have a higher affinity toward each other than to other Fc domain monomers lacking amino acid modifications.

As used herein, the term “a dimerization selectivity module” refers to a sequence of the Fc domain monomer that facilitates the favored pairing between two Fc domain monomers. “Complementary” dimerization selectivity modules are dimerization selectivity modules that promote or favor the selective interaction of two Fc domain monomers with each other. Complementary dimerization selectivity modules can have the same or different sequences. Exemplary complementary dimerization selectivity modules are described herein.

As used herein, the term “engineered cavity” refers to the substitution of at least one of the original amino acid residues in the C_H3 antibody constant domain with a different amino acid residue having a smaller side chain volume than the original amino acid residue, thus creating a three dimensional cavity in the C_H3 antibody constant domain. The term “original amino acid residue” refers to a naturally occurring amino acid residue encoded by the genetic code of a wild-type C_H3 antibody constant domain.

As used herein, the term “engineered protuberance” refers to the substitution of at least one of the original amino acid residues in the C_H3 antibody constant domain with a different amino acid residue having a larger side chain volume than the original amino acid residue, thus creating a three dimensional protuberance in the C_H3 antibody constant domain. The term “original amino acid residues” refers to naturally occurring amino acid residues encoded by the genetic code of a wild-type C_H3 antibody constant domain.

As used herein, the term “protuberance-into-cavity pair” describes an Fc domain including two Fc domain monomers, wherein the first Fc domain monomer includes an engineered cavity in its C_H3 antibody constant domain, while the second Fc domain monomer includes an engineered protuberance in its C_H3 antibody constant domain. In a protuberance-into-cavity pair, the engineered protuberance in the C_H3 antibody constant domain of the first Fc domain monomer is positioned such that it interacts with the engineered cavity of the C_H3 antibody constant domain of the second Fc domain monomer without significantly perturbing the normal association of the dimer at the inter- C_H3 antibody constant domain interface.

As used herein, the term “joined” is used to describe the combination or attachment of two or more elements, components, or protein domains, e.g., polypeptides, by means including chemical conjugation, recombinant means, and chemical bonds, e.g., disulfide bonds and amide bonds. For example, two single polypeptides can be joined to form one contiguous protein structure through chemical conjugation, a chemical bond, a peptide linker, or any other means of

covalent linkage. In some embodiments, a first Fc domain monomer is joined to a second Fc domain monomer by way of a peptide linker, wherein the N-terminus of the peptide linker is joined to the C-terminus of the first Fc domain monomer through a chemical bond, e.g., a peptide bond, and the C-terminus of the peptide linker is joined to the N-terminus of the second Fc domain monomer through a chemical bond, e.g., a peptide bond. In other embodiments, the N-terminus of an albumin-binding peptide is joined to the C-terminus of the C_H3 antibody constant domain of an Fc domain monomer by way of a linker in the same fashion as mentioned above.

As used herein, the term “associated” is used to describe the interaction, e.g., hydrogen bonding, hydrophobic interaction, or ionic interaction, between polypeptides (or sequences within one single polypeptide) such that the polypeptides (or sequences within one single polypeptide) are positioned to form an Fc construct that has at least one Fc domain. For example, two polypeptides, each including one Fc domain monomer, can associate to form an Fc construct (e.g., as depicted in FIGS. 1-3). In some embodiments, three polypeptides, e.g., one polypeptide including two Fc domain monomers and two polypeptides each including one Fc domain monomer, associate to form an Fc construct that has two Fc domains (e.g., as is shown in FIGS. 4 and 6). In some embodiments, four polypeptides, e.g., two polypeptides each including two Fc domain monomers and two polypeptides each including one Fc domain monomer, associate to form an Fc construct that has three Fc domains (e.g., as depicted in FIG. 5). In other embodiments, 2n polypeptides, e.g., each polypeptide including an Fc domain monomer, an IgG C_L antibody constant domain, and an IgG C_H1 antibody constant domain associate to form an Fc construct that has n Fc domains (as is depicted in FIG. 7B). The two polypeptides can associate through their respective Fc domain monomers, or through other components of the polypeptide. For example, in FIG. 7B, polypeptide 708 associates with polypeptide 706 through its Fc domain monomer and associates with polypeptide 710 through association of its C_L domain associating with the C_H1 domain of polypeptide 710. The association between polypeptides does not include covalent interactions. For example, in FIG. 10, Fc monomer sequences 1014 and 1012 within a single polypeptide associate to form an Fc domain, as do Fc monomer sequences 1004 and 1006.

As used herein, the term “linker” refers to a linkage between two elements, e.g., protein domains. A linker can be a covalent bond or a spacer. The term “bond” refers to a chemical bond, e.g., an amide bond or a disulfide bond, or any kind of bond created from a chemical reaction, e.g., chemical conjugation. The term “spacer” refers to a moiety (e.g., a polyethylene glycol (PEG) polymer) or an amino acid sequence (e.g., a 3-200 amino acid, 3-150 amino acid, or 3-100 amino acid sequence) occurring between two polypeptides or polypeptide domains to provide space and/or flexibility between the two polypeptides or polypeptide domains. An amino acid spacer is part of the primary sequence of a polypeptide (e.g., joined to the spaced polypeptides or polypeptide domains via the polypeptide backbone). The formation of disulfide bonds, e.g., between two hinge regions or two Fc domain monomers that form an Fc domain, is not considered a linker.

As used herein, the term “cleavable linker” refers to a linker containing one or more elements that can be selectively cleaved, e.g., after a construct is formed, e.g., a cleavable linker includes a polypeptide sequence that can be selectively cleaved by a protease.

As used herein, the term “albumin-binding peptide” refers to an amino acid sequence of 12 to 16 amino acids that has affinity for and functions to bind serum albumin. An albumin-binding peptide can be of different origins, e.g., human, mouse, or rat. In some embodiments of the present invention, an albumin-binding peptide is fused to the C-terminus of an Fc domain monomer to increase the serum half-life of the Fc construct. An albumin-binding peptide can be fused, either directly or through a linker, to the N- or C-terminus of an Fc domain monomer.

As used herein, the term “multimer” refers to a molecule including at least two associated Fc constructs described herein.

As used herein, the term “polynucleotide” refers to an oligonucleotide, or nucleotide, and fragments or portions thereof, and to DNA or RNA of genomic or synthetic origin, which may be single- or double-stranded, and represent the sense or anti-sense strand. A single polynucleotide is translated into a single polypeptide.

As used herein, the term “polypeptide” describes a single polymer in which the monomers are amino acid residues which are joined together through amide bonds. A polypeptide is intended to encompass any amino acid sequence, either naturally occurring, recombinant, or synthetically produced.

As used herein, the term “amino acid positions” refers to the position numbers of amino acids in a protein or protein domain. The amino acid positions for antibody or Fc constructs are numbered using the Kabat numbering system (Kabat et al., *Sequences of Proteins of Immunological Interest*, National Institutes of Health, Bethesda, Md., ed 5, 1991).

As used herein, the term “host cell” refers to a vehicle that includes the necessary cellular components, e.g., organelles, needed to express proteins from their corresponding nucleic acids. The nucleic acids are typically included in nucleic acid vectors that can be introduced into the host cell by conventional techniques known in the art (transformation, transfection, electroporation, calcium phosphate precipitation, direct microinjection, etc.). A host cell may be a prokaryotic cell, e.g., a bacterial cell, or a eukaryotic cell, e.g., a mammalian cell (e.g., a CHO cell). As described herein, a host cell is used to express one or more polypeptides encoding desired domains which can then combine to form a desired Fc construct.

As used herein, the term “pharmaceutical composition” refers to a medicinal or pharmaceutical formulation that contains an active ingredient as well as one or more excipients and diluents to enable the active ingredient suitable for the method of administration. The pharmaceutical composition of the present invention includes pharmaceutically acceptable components that are compatible with the Fc construct. The pharmaceutical composition is typically in aqueous form for intravenous or subcutaneous administration.

As used herein, a “substantially homogenous population” of polypeptides or of an Fc construct is one in which at least 85% of the polypeptides or Fc constructs in a composition (e.g., a pharmaceutical composition) have the same number of Fc domains and the same Fc domain structure. In various embodiments, at least 90%, 92%, 95%, 97%, 98%, 99%, or 99.5% of the polypeptides or Fc constructs in the composition are the same. Accordingly, a pharmaceutical composition comprising a substantially homogenous population of an Fc construct is one in which at least 85% of the Fc constructs in the composition have the same number of Fc domains and the same structure. A substantially homog-

enous population of an Fc construct does not include more than 10% (e.g., not more than 8%, 5%, 2%, or 1%) multimers or aggregates of the Fc construct.

As used herein, the term “pharmaceutically acceptable carrier” refers to an excipient or diluent in a pharmaceutical composition. The pharmaceutically acceptable carrier must be compatible with the other ingredients of the formulation and not deleterious to the recipient. In the present invention, the pharmaceutically acceptable carrier must provide adequate pharmaceutical stability to the Fc construct. The nature of the carrier differs with the mode of administration. For example, for oral administration, a solid carrier is preferred; for intravenous administration, an aqueous solution carrier (e.g., WFI, and/or a buffered solution) is generally used.

As used herein, “therapeutically effective amount” refers to an amount, e.g., pharmaceutical dose, effective in inducing a desired biological effect in a subject or patient or in treating a patient having a condition or disorder described herein. It is also to be understood herein that a “therapeutically effective amount” may be interpreted as an amount giving a desired therapeutic effect, either taken in one dose or in any dosage or route, taken alone or in combination with other therapeutic agents.

DESCRIPTION OF THE DRAWINGS

FIG. 1 is an illustration of an Fc construct (construct 1) containing a dimer of two wild-type (wt) Fc domain monomers (**102** and **104**).

FIG. 2 is an illustration of an Fc construct (construct 2) containing a dimer of two Fc domain monomers. The first Fc domain monomer (**202**) contains a protuberance in its C_H3 antibody constant domain, while the second Fc domain monomer (**204**) contains a cavity in the juxtaposed position in its C_H3 antibody constant domain.

FIG. 3 is an illustration of another Fc construct (construct 3). This Fc construct contains a dimer of two Fc domain monomers (**302** and **304**), wherein both Fc domain monomers contain different charged amino acids at their C_H3 - C_H3 interface than the wt sequence to promote favorable electrostatic interaction between the two Fc domain monomers.

FIG. 4 is an illustration of an Fc construct (construct 4) containing two Fc domains. This construct is formed from three polypeptides. The first polypeptide (**402**) contains two wt Fc domain monomers (**404** and **406**) joined in a tandem series. Each of the second and third polypeptides (**408** and **410**, respectively) contains a wt Fc domain monomer.

FIG. 5 is an illustration of an Fc construct (construct 5 or construct 5*) containing three Fc domains formed from four polypeptides. The first polypeptide (**502**) contains one Fc domain monomer containing different charged amino acids at the C_H3 - C_H3 interface than the wt sequence (**506**) joined in a tandem series with a protuberance-containing Fc domain monomer (**504**). The second polypeptide (**508**) contains an Fc domain monomer containing different charged amino acids at the C_H3 - C_H3 interface than the wt sequence (**512**) joined in a tandem series with another protuberance-containing Fc domain monomer (**510**). The third and fourth polypeptides (**514** and **516**, respectively) each contain a cavity-containing Fc domain monomer.

FIG. 6 is an illustration of an Fc construct (construct 6) containing two Fc domains formed from three polypeptides. The first polypeptide (**602**) contains two protuberance-containing Fc domain monomers (**604** and **606**) joined in a tandem series, while the second and third polypeptides (**608**

and **610**, respectively) each contain an Fc domain monomer engineered to contain a corresponding cavity.

FIG. 7A is an illustration of another Fc construct (construct 7). This Fc construct contains a dimer of two C_L - C_H1 -Fc domain monomers (**702** and **704**). In this embodiment, the C_L antibody constant domains have joined to the adjacent C_H1 antibody constant domains.

FIG. 7B is an illustration of an Fc construct (construct 8) containing multimers of C_L - C_H1 -Fc domain monomers (e.g., **706**, **708**, and **710**) containing multiple Fc domains. In this Fc construct, the constituent polypeptide can be the same as the constituent polypeptide in construct 7. The C_L antibody constant domain of one Fc construct (e.g., **712**) interacts with the C_H1 antibody constant domain of a second, neighboring Fc construct (e.g., **714**).

FIG. 8 is an illustration of an Fc construct (construct 9) containing five Fc domains formed from six polypeptides. The first and second polypeptides (**802** and **810**) each contain three Fc domain monomers (**804**, **806**, **808**, and **812**, **814**, **816**, respectively) joined in a tandem series. Specifically, in polypeptide **802** or **810**, a first protuberance-containing Fc domain monomer (**804** or **812**) is connected to a second Fc domain monomer containing different charged amino acids at the C_H3 - C_H3 interface than the wt sequence (**806** or **814**), which is connected to a third protuberance-containing Fc domain monomer (**808** or **816**). The third through sixth polypeptides (**818**, **820**, **822**, and **824**) each contain a cavity-containing Fc domain monomer and form an Fc domain with each of Fc domain monomers **804**, **808**, **812** and **816**, respectively.

FIG. 9 is an illustration of an Fc construct (construct 10) containing five Fc domains formed from six polypeptides. The first and second polypeptides (**902** and **910**) each contain three Fc domain monomers (**904**, **906**, **908**, and **912**, **914**, **916**, respectively) joined in a tandem series. Specifically, in polypeptide **902** or **910**, a first protuberance-containing Fc domain monomer (**904** or **912**) is connected to a second protuberance-containing Fc domain monomer (**906** or **914**), which is connected to a third Fc domain monomer containing different charged amino acids at the C_H3 - C_H3 interface than the wt sequence (**908** or **916**). The third through sixth polypeptides (**918**, **920**, **922**, and **924**) each contain a cavity-containing Fc domain monomer and form an Fc domain with each of Fc domain monomers **904**, **906**, **912** and **914**, respectively.

FIG. 10 is an illustration of an Fc construct (construct 11) containing three Fc domains formed from two polypeptides of identical sequence. The two polypeptides (**1002** and **1010**) each contain three Fc domain monomers (**1004**, **1006**, **1008**, and **1012**, **1014**, **1016**, respectively) joined in a tandem series. Specifically, each polypeptide contains a first protuberance-containing Fc domain monomer (**1004** or **1012**) connected to a second cavity-containing Fc domain monomer (**1006** or **1014**), which is connected to a third Fc domain monomer with different charged amino acids at the C_H3 - C_H3 interface than the wt sequence (**1008**, or **1016**). Fc domain monomers **1008** and **1016** associate to form a first Fc domain; Fc domain monomers **1004** and **1006** associate to form a second Fc domain; and Fc domain monomers **1012** and **1014** associate to form a third Fc domain. Construct 11 can be formed from expression of a single polypeptide sequence in a host cell.

FIGS. 11A-11B show reducing and non-reducing SDS-PAGE of construct 4, respectively.

FIGS. 12A-12B show reducing and non-reducing SDS-PAGE of construct 6, respectively.

FIG. 13 is an SDS-PAGE of construct 5 and a table showing the percentages of the expressed protein having three Fc domains (trimer), two Fc domains (dimer), or one Fc domain (monomer) before and after construct 5 purification.

FIGS. 14A and 14B show THP-1 monocyte activation (FIG. 14A) and blocking (FIG. 14B) assays using constructs 1, 5, and 6.

FIG. 15 shows effects of IVIG and constructs 5 and 6 in a K/BxN model of rheumatoid arthritis.

FIG. 16 shows effects of IVIG and constructs 5 and 6 in a chronic ITP model.

FIG. 17 shows inhibition of phagocytosis by IVIg or Construct 5 in THP-1 monocytic cells.

DETAILED DESCRIPTION OF THE INVENTION

Therapeutic proteins that include Fc domains of IgG can be used to treat inflammation and immunological and inflammatory diseases. The present invention features compositions and methods for preparing various Fc constructs containing two or more (e.g., 2-10) Fc domains.

I. Fc Domain Monomers

An Fc domain monomer includes a hinge domain, a C_H2 antibody constant domain, and a C_H3 antibody constant domain. The Fc domain monomer can be of immunoglobulin antibody isotype IgG, IgE, IgM, IgA, or IgD. The Fc domain monomer may also be of any immunoglobulin antibody isotype (e.g., IgG1, IgG2a, IgG2b, IgG3, or IgG4). A dimer of Fc domain monomers is an Fc domain (further defined herein) that can bind to an Fc receptor, e.g., FcγRIIIa, which is a receptor located on the surface of leukocytes. In the present invention, the C_H3 antibody constant domain of an Fc domain monomer may contain amino acid substitutions at the interface of the C_H3 - C_H3 antibody constant domains to promote their association with each other. In some embodiments, an Fc domain monomer includes two other constant domains, e.g., C_L and C_H1 antibody constant domains, attached to the N-terminus (FIG. 7). In other embodiments, an Fc domain monomer includes an additional moiety, e.g., an albumin-binding peptide, attached to the C-terminus. In the present invention, an Fc domain monomer does not contain any type of antibody variable region, e.g., V_H , V_L , a complementarity determining region (CDR), or a hypervariable region (HVR).

II. Fc Domains

As defined herein, an Fc domain includes two Fc domain monomers that are dimerized by the interaction between the C_H3 antibody constant domains. In the present invention, an Fc domain does not include a variable region of an antibody, e.g., V_H , V_L , CDR, or HVR. An Fc domain forms the minimum structure that binds to an Fc receptor, e.g., FcγRI, FcγRIIa, FcγRIIb, FcγRIIIa, FcγRIIIb, FcγRIV.

III. Dimerization Selectivity Modules

In the present invention, a dimerization selectivity module is the part of the Fc domain monomer that facilitates the preferred pairing of two Fc domain monomers to form an Fc domain. Specifically, a dimerization selectivity module is that part of the C_H3 antibody constant domain of an Fc domain monomer which includes amino acid substitutions positioned at the interface between interacting C_H3 antibody constant domains of two Fc monomers. In a dimerization selectivity module, the amino acid substitutions make favorable the dimerization of the two C_H3 antibody constant domains as a result of the compatibility of amino acids chosen for those substitutions. The ultimate formation of the

avored Fc domain is selective over other Fc domains which form from Fc domain monomers lacking dimerization selectivity modules or with incompatible amino acid substitutions in the dimerization selectivity modules. This type of amino acid substitution can be made using conventional molecular cloning techniques well-known in the art, such as QuikChange® mutagenesis.

In some embodiments, a dimerization selectivity module includes an engineered cavity (described further herein) in the C_H3 antibody constant domain. In other embodiments, a dimerization selectivity module includes an engineered protuberance (described further herein) in the C_H3 antibody constant domain. To selectively form an Fc domain, two Fc domain monomers with compatible dimerization selectivity modules, e.g., one C_H3 antibody constant domain containing an engineered cavity and the other C_H3 antibody constant domain containing an engineered protuberance, combine to form a protuberance-into-cavity pair of Fc domain monomers.

In other embodiments, an Fc domain monomer with a dimerization selectivity module containing positively-charged amino acid substitutions and an Fc domain monomer with a dimerization selectivity module containing negatively-charged amino acid substitutions may selectively combine to form an Fc domain through the favorable electrostatic steering (described further herein) of the charged amino acids. Specific dimerization selectivity modules are further listed, without limitation, in Tables 1 and 2 described further below.

In other embodiments, two Fc domain monomers include dimerization selectivity modules containing identical reverse charge mutations in at least two positions within the ring of charged residues at the interface between C_H3 domains. By reversing the charge of both members of two or more complementary pairs of residues in the two Fc domain monomers, mutated Fc domain monomers remain complementary to Fc domain monomers of the same mutated sequence, but have a lower complementarity to Fc domain monomers without those mutations. In one embodiment, an Fc domain includes Fc monomers including the double mutants K409D/D399K, K392D/D399K, E357K/K370E, D356K/K439D, K409E/D399K, K392E/D399K, E357K/K370D, or D356K/K439E. In another embodiment, an Fc domain includes Fc monomers including quadruple mutants combining any pair of the double mutants, e.g., K409D/D399K/E357K/K370E.

The formation of such Fc domains is promoted by the compatible amino acid substitutions in the C_H3 antibody constant domains. Two dimerization selectivity modules containing incompatible amino acid substitutions, e.g., both containing engineered cavities, both containing engineered protuberances, or both containing the same charged amino acids at the C_H3 - C_H3 interface, will not promote the formation of an Fc domain.

Furthermore, other methods used to promote the formation of Fc domains with defined Fc domain monomers include, without limitation, the LUZ-Y approach (U.S. Patent Application Publication No. WO2011034605) which includes C-terminal fusion of a monomer α -helices of a leucine zipper to each of the Fc domain monomers to allow heterodimer formation, as well as strand-exchange engineered domain (SEED) body approach (Davis et al., *Protein*

Eng Des Sel. 23:195-202, 2010) that generates Fc domain with heterodimeric Fc domain monomers each including alternating segments of IgA and IgG C_H3 sequences.

IV. Engineered Cavities and Engineered Protuberances

The use of engineered cavities and engineered protuberances (or the “knob-into-hole” strategy) is described by Carter and co-workers (Ridgway et al., *Protein Eng.* 9:617-612, 1996; Atwell et al., *J Mol Biol.* 270:26-35, 1997; Merchant et al., *Nat Biotechnol.* 16:677-681, 1998). The knob and hole interaction favors heterodimer formation, whereas the knob-knob and the hole-hole interaction hinder homodimer formation due to steric clash and deletion of favorable interactions. The “knob-into-hole” technique is also disclosed in U.S. Pat. No. 5,731,168.

In the present invention, engineered cavities and engineered protuberances are used in the preparation of the Fc constructs described herein. An engineered cavity is a void that is created when an original amino acid in a protein is replaced with a different amino acid having a smaller side-chain volume. An engineered protuberance is a bump that is created when an original amino acid in a protein is replaced with a different amino acid having a larger side-chain volume. Specifically, the amino acid being replaced is in the C_H3 antibody constant domain of an Fc domain monomer and is involved in the dimerization of two Fc domain monomers. In some embodiments, an engineered cavity in one C_H3 antibody constant domain is created to accommodate an engineered protuberance in another C_H3 antibody constant domain, such that both C_H3 antibody constant domains act as dimerization selectivity modules (described above) that promote or favor the dimerization of the two Fc domain monomers. In other embodiments, an engineered cavity in one C_H3 antibody constant domain is created to better accommodate an original amino acid in another C_H3 antibody constant domain. In yet other embodiments, an engineered protuberance in one C_H3 antibody constant domain is created to form additional interactions with original amino acids in another C_H3 antibody constant domain.

An engineered cavity can be constructed by replacing amino acids containing larger side chains such as tyrosine or tryptophan with amino acids containing smaller side chains such as alanine, valine, or threonine. Specifically, some dimerization selectivity modules (described further above) contain engineered cavities such as Y407V mutation in the C_H3 antibody constant domain. Similarly, an engineered protuberance can be constructed by replacing amino acids containing smaller side chains with amino acids containing larger side chains. Specifically, some dimerization selectivity modules (described further above) contain engineered protuberances such as T366W mutation in the C_H3 antibody constant domain. In the present invention, engineered cavities and engineered protuberances are also combined with inter- C_H3 domain disulfide bond engineering to enhance heterodimer formation. Specifically, the cavity Fc contains an Y349C mutation, and the protuberance Fc contains an S354C mutation. Other engineered cavities and engineered protuberances, in combination with either disulfide bond engineering or structural calculations (mixed HA-TF) are included, without limitation, in Table 1.

TABLE 1

Strategy	CH ₃ antibody constant domain of Fc domain monomer 1	CH ₃ antibody constant domain of Fc domain monomer 2	Reference
Engineered cavities and protuberances ("knob-into-hole")	Y407T	T366Y	U.S. Pat. No. 8,216,805
	Y407A	T366W	U.S. Pat. No. 8,216,805
	F405A	T394W	U.S. Pat. No. 8,216,805
	Y407T	T366Y	U.S. Pat. No. 8,216,805
	T394S	F405W	U.S. Pat. No. 8,216,805
	T394W:Y407T	T366Y:F405A	U.S. Pat. No. 8,216,805
	T394S:Y407A	T366W:F406W	U.S. Pat. No. 8,216,805
	T366W:T394S	F405W:Y407A	U.S. Pat. No. 8,216,805
Engineered cavities and protuberances ("knob-into-hole"). S-S engineering	T366S:L368A:Y407V:Y349C	T366W:S354C	Zeidler et al., <i>J Immunol</i> , 163:1246-52, 1999
Mixed HA-TF	S364H:F405A	Y349T:Y394F	WO2006106905

Replacing an original amino acid residue in the C_H3 antibody constant domain with a different amino acid residue can be achieved by altering the nucleic acid encoding the original amino acid residue. The upper limit for the number of original amino acid residues that can be replaced is the total number of residues in the interface of the C_H3 antibody constant domains, given that sufficient interaction at the interface is still maintained.

V. Electrostatic Steering

Electrostatic steering is the utilization of favorable electrostatic interactions between oppositely charged amino acids in peptides, protein domains, and proteins to control the formation of higher ordered protein molecules. A method of using electrostatic steering effects to alter the interaction of antibody domains to reduce for formation of homodimer in favor of heterodimer formation in the generation of bi-specific antibodies is disclosed in U.S. Patent Application Publication No. 2014-0024111.

In the present invention, electrostatic steering is used to control the dimerization of Fc domain monomers and the formation of Fc constructs. In particular, to control the dimerization of Fc domain monomers using electrostatic steering, one or more amino acid residues that make up the C_H3-C_H3 interface are replaced with positively- or negatively-charged amino acid residues such that the interaction becomes electrostatically favorable or unfavorable depending on the specific charged amino acids introduced. In some embodiments, a positively-charged amino acid in the interface, such as lysine, arginine, or histidine, is replaced with a negatively-charged amino acid such as aspartic acid or glutamic acid. In other embodiments, a negatively-charged amino acid in the interface is replaced with a positively-charged amino acid. The charged amino acids may be introduced to one of the interacting C_H3 antibody constant domains, or both. By introducing charged amino acids to the interacting C_H3 antibody constant domains, dimerization selectivity modules (described further above) are created that can selectively form dimers of Fc domain monomers as controlled by the electrostatic steering effects resulting from the interaction between charged amino acids.

In one particular example, to create a dimerization selectivity module including reversed charges, amino acid Asp399 in the C_H3 antibody constant domain is replaced with Lys, and amino acid Lys409 is replaced with Asp. Heterodimerization of Fc domain monomers can be promoted by introducing different, but compatible, mutations in the two Fc domain monomers, such as the charge residue pairs included, without limitation, in Table 2, Homodimerization of Fc domain monomers can be promoted by introducing the same mutations in both Fc domain mono-

mers in a symmetric fashion, such as the double mutants K409D/D399K or K392D/D399K.

TABLE 2

CH ₃ antibody constant domain of Fc domain monomer 1	CH ₃ antibody constant domain of Fc domain monomer 2	Reference
K409D	D399K	U.S. Pat. No. 2014/0024111
K409D	D399R	U.S. Pat. No. 2014/0024111
K409E	D399K	U.S. Pat. No. 2014/0024111
K409E	D399R	U.S. Pat. No. 2014/0024111
K392D	D399K	U.S. Pat. No. 2014/0024111
K392D	D399R	U.S. Pat. No. 2014/0024111
K392E	D399K	U.S. Pat. No. 2014/0024111
K392E	D399R	U.S. Pat. No. 2014/0024111
K409D:K392D	D399K:E356K	Gunasekaran et al., <i>J Biol Chem</i> . 285:19637-46, 2010
K370E:K409D:K439E	E356K:E357K:D399K	Martens et al., <i>Clin Cancer Res</i> . 12:6144-52, 2006

VI. Linkers

In the present invention, a linker is used to describe a linkage or connection between polypeptides or protein domains and/or associated non-protein moieties. In some embodiments, a linker is a linkage or connection between at least two Fc domain monomers, for which the linker connects the C-terminus of the C_H3 antibody constant domain of a first Fc domain monomer to the N-terminus of the hinge domain of a second Fc domain monomer, such that the two Fc domain monomers are joined to each other in tandem series. In other embodiments, a linker is a linkage between an Fc domain monomer and any other protein domains that are attached to it. For example, a linker can attach the C-terminus of the C_H3 antibody constant domain of an Fc domain monomer to the N-terminus of an albumin-binding peptide. In another example, a linker can connect the C-terminus of a C_H1 antibody constant domain to the N-terminus of the hinge domain of an Fc domain monomer. In yet other embodiments, a linker can connect two individual protein domains (not including an Fc domain), for example, the C-terminus of a C_L antibody constant domain can be attached to the N-terminus of a C_H1 antibody constant domain by way of a linker.

A linker can be a simple covalent bond, e.g., a peptide bond, a synthetic polymer, e.g., a polyethylene glycol (PEG) polymer, or any kind of bond created from a chemical reaction, e.g. chemical conjugation. In the case that a linker is a peptide bond, the carboxylic acid group at the C-terminus of one protein domain can react with the amino group at the N-terminus of another protein domain in a condensation reaction to form a peptide bond. Specifically, the peptide bond can be formed from synthetic means through a conventional organic chemistry reaction well-known in the art, or by natural production from a host cell, wherein a polynucleotide sequence encoding the DNA sequences of both proteins, e.g., two Fc domain monomer, in tandem series can be directly transcribed and translated into a contiguous polypeptide encoding both proteins by the necessary molecular machineries, e.g., DNA polymerase and ribosome, in the host cell.

In the case that a linker is a synthetic polymer, e.g., a PEG polymer, the polymer can be functionalized with reactive chemical functional groups at each end to react with the terminal amino acids at the connecting ends of two proteins.

In the case that a linker (except peptide bond mentioned above) is made from a chemical reaction, chemical functional groups, e.g., amine, carboxylic acid, ester, azide, or other functional groups commonly used in the art, can be attached synthetically to the C-terminus of one protein and the N-terminus of another protein, respectively. The two functional groups can then react to through synthetic chemistry means to form a chemical bond, thus connecting the two proteins together. Such chemical conjugation procedures are routine for those skilled in the art.

Spacer

In the present invention, a linker between two Fc domain monomers can be an amino acid spacer including 3-200 amino acids. Suitable peptide spacers are known in the art, and include, for example, peptide linkers containing flexible amino acid residues such as glycine and serine. In certain embodiments, a spacer can contain motifs, e.g., multiple or repeating motifs, of GS, GGS, GGGGS (SEQ ID NO: 1), GGSG (SEQ ID NO: 2), or SGGG (SEQ ID NO: 3). In certain embodiments, a spacer can contain 2 to 12 amino acids including motifs of GS, e.g., GS, GSGS (SEQ ID NO: 4), GSGSGS (SEQ ID NO: 5), GSGSGSGS (SEQ ID NO: 6), GSGSGSGSGS (SEQ ID NO: 7), or GSGSGSGSGSGS (SEQ ID NO: 8). In certain other embodiments, a spacer can contain 3 to 12 amino acids including motifs of GGS, e.g., GGS, GGSGGS (SEQ ID NO: 9), GGSGGGGS (SEQ ID NO: 10), and GGSGGGSGGS (SEQ ID NO: 11). In yet other embodiments, a spacer can contain 4 to 12 amino acids including motifs of GGSG (SEQ ID NO: 12), e.g., GGSG (SEQ ID NO: 13), GGSGGGSG (SEQ ID NO: 14), or GGSGGGSGGGSG (SEQ ID NO: 15). In other embodiments, a spacer can contain motifs of GGGGS (SEQ ID NO: 16), e.g., GGGSGGGSGGGGS (SEQ ID NO: 17). In other embodiments, a spacer can also contain amino acids other than glycine and serine, e.g., GENLYFQSGG (SEQ ID NO: 18), SACYCELS (SEQ ID NO: 19), RSIAT (SEQ ID NO: 20), RPACKIPNDLKQKVMNH (SEQ ID NO: 21), GGSAGGSGSGSSGGSSGASGTGTAGGTGSGSGTGSG (SEQ ID NO: 22), AAANSSIDLISVPVDSR (SEQ ID NO: 23), or GGSGGGSEGGGSEGGGSEGGGSEGGGSEGGGSGGGGS (SEQ ID NO: 24). In certain embodiments in the present invention, a 12- or 20-amino acid peptide spacer is used to connect two Fc domain monomers in tandem series (FIGS. 4-6), the 12- and 20-amino acid peptide spacers consisting of sequences GGGSGGGSGGGGS (SEQ ID NO: 25) and

SGGGSGGGSGGGSGGGSGGG (SEQ ID NO: 26), respectively. In other embodiments, an 18-amino acid peptide spacer consisting of sequence GGSGGGSGGGSGGGSGGS (SEQ ID NO: 27) is used to connect C_L and C_H1 antibody constant domains (FIG. 7A-7B).

VII. Serum Protein-Binding Peptides

Binding to serum protein peptides can improve the pharmacokinetics of protein pharmaceuticals, and in particular the Fc constructs described here may be fused with serum protein-binding peptides

As one example, albumin-binding peptides that can be used in the methods and compositions described here are generally known in the art. In one embodiment, the albumin binding peptide includes the sequence DICLPRWGCLW (SEQ ID NO: 28)

In the present invention, albumin-binding peptides may be attached to the N- or C-terminus of certain polypeptides in the Fc construct. In one embodiment, an albumin-binding peptide may be attached to the C-terminus of one or more polypeptides in constructs 1, 2, 3, or 7A (FIGS. 1, 2, 3, and 7A, respectively). In another embodiment, an albumin-binding peptide can be fused to the C-terminus of the polypeptide encoding two Fc domain monomers linked in tandem series in constructs 4, 5, and 6 (FIGS. 4, 5, and 6, respectively). In yet another embodiment, an albumin-binding peptide can be attached to the C-terminus of Fc domain monomer which is joined to the second Fc domain monomer in the polypeptide encoding the two Fc domain monomers linked in tandem series, as shown in constructs 4 and 6 (FIGS. 4 and 6, respectively). Albumin-binding peptides can be fused genetically to Fc constructs or attached to Fc constructs through chemical means, e.g., chemical conjugation. If desired, a spacer can be inserted between the Fc construct and the albumin-binding peptide. Without being bound to a theory, it is expected that inclusion of an albumin-binding peptide in an Fc construct of the invention may lead to prolonged retention of the therapeutic protein through its binding to serum albumin.

VIII. Fc Constructs

In general, the invention features Fc constructs having 2-10 Fc domains. These may have greater binding affinity and/or avidity than a single wild-type Fc domain for an Fc receptor, e.g., FcγRIIIa. The invention discloses methods of engineering amino acids at the interface of two interacting C_H3 antibody constant domains such that the two Fc domain monomers of an Fc domain selectively form a dimer with each other, thus preventing the formation of unwanted multimers or aggregates. An Fc construct includes an even number of Fc domain monomers, with each pair of Fc domain monomers forming an Fc domain. An Fc construct includes, at a minimum, one functional Fc domain formed from a dimer of two Fc domain monomers.

In some embodiments, an Fc construct contains one Fc domain including a dimer of two Fc domain monomers (FIGS. 1-3 and 7A). The interacting C_H3 antibody constant domains may be unmodified (FIG. 1) or may contain amino acid substitutions at their interface. Specifically, the amino acid substitutions can be engineered cavities (FIG. 2), engineered protuberances (FIG. 2), or charged amino acids (FIG. 3).

In other embodiments, an Fc construct contains two Fc domains (FIGS. 4 and 6) formed from three polypeptides. The first polypeptide contains two Fc domain monomers joined in tandem series joined by way of a linker, and the second and third polypeptides contain one Fc domain monomer. The second and third polypeptides may be the same

polypeptide or may be different polypeptides. FIG. 4 depicts an example of such an Fc construct. The first polypeptide contains two wild-type Fc domain monomers joined in tandem series by way of a linker, and the second and third polypeptides each contain one wild-type Fc domain monomer. One of the Fc domain monomers in the first polypeptide forms a first Fc domain with the second polypeptide, while the other Fc domain monomer in the first polypeptide forms a second Fc domain with the third polypeptide. The second and third polypeptides are not attached or linked to each other. FIG. 6 depicts a similar Fc construct to that of FIG. 4. In FIG. 6, the Fc domain monomers in the first polypeptide both contain engineered protuberances in the C_H3 antibody constant domains, while the second and third polypeptides contain engineered cavities in the C_H3 antibody constant domains. The engineered protuberance-into-cavity C_H3 - C_H3 interface favors the formation of heterodimers of Fc domain monomers and prevents the uncontrolled formation of unwanted multimers. As described further herein, in Example 4, dimerization selectivity modules including engineered C_H3 antibody constant domains prevent the formation of unwanted multimers that are seen in Example 3, which describes Fc construct formation from Fc domain monomers lacking dimerization selectivity modules.

Furthermore, in other embodiments, an Fc construct can contain three Fc domains formed from four polypeptides (FIG. 5). The first and second polypeptides can be the same or different, as can the third and fourth polypeptides. In this example, the first and second polypeptides both encode two Fc domain monomers connected by way of a linker in tandem series, wherein one Fc domain monomer contains charged amino acid substitutions in the C_H3 antibody constant domain while the other Fc domain monomer contains a protuberance in the C_H3 antibody constant domain. The third and fourth polypeptides both encode an Fc domain monomer with a cavity. The first and second polypeptides form a first Fc domain with each other through interaction of the reverse charges in their C_H3 antibody constant domains. The second and third Fc domains are formed from protuberance-into-cavity interactions between the protuberances in the first and second polypeptides and the cavities in the third and fourth polypeptides. Each Fc domain monomer in this Fc construct contains a dimerization selectivity module which promotes the formation of specific Fc domains.

In yet other embodiments, a single polypeptide can form dimers (e.g., construct 7A; FIG. 7A) or multimers (e.g., construct 7B; FIG. 7B), not through interaction between C_H3 antibody constant domains, but through interaction between C_L constant domains and C_H1 constant domains. FIG. 7B depicts an Fc construct containing multiple Fc domains in which the C_L domain of one Fc domain interacts with the C_H1 domain of a neighboring Fc domain.

In yet other embodiments, Fc constructs can contain five Fc domains formed from six polypeptides. Two examples are depicted in FIGS. 8 and 9. While these depicted Fc constructs are comprised of six polypeptides, four of the polypeptides can be encoded by the same nucleic acid, and the remaining two polypeptides can also be encoded by the same nucleic acid. As a result, these Fc constructs can be produced by the expression of two nucleic acids in a suitable host cell.

In another embodiment, an Fc construct containing two or more Fc domains can be formed from two polypeptides having the same primary sequence. Such a construct can be formed from expression of a single polypeptide sequence in a host cell. An example is depicted in FIG. 10. In this example, a single nucleic acid is sufficient to encode an Fc

construct containing three Fc domains. Two Fc domain monomers that are part of the same polypeptide are permitted to form an Fc domain by the inclusion of a flexible linker of a sufficient length and flexibility; this linker may be a cleavable linker. This same polypeptide also contains a third Fc domain monomer joined by way of an optional flexible linker. This third Fc domain monomer is capable of joining to another Fc domain monomer to produce the Y-shaped Fc construct depicted in FIG. 10. Formation of Fc domains can be controlled through the use of dimerization selectivity modules, as is also depicted in FIG. 10.

IX. Host Cells and Protein Production

In the present invention, a host cell refers to a vehicle that includes the necessary cellular components, e.g., organelles, needed to express the polypeptides and constructs described herein from their corresponding nucleic acids. The nucleic acids may be included in nucleic acid vectors that can be introduced into the host cell by conventional techniques known in the art (transformation, transfection, electroporation, calcium phosphate precipitation, direct microinjection, etc.). Host cells can be of either mammalian or bacterial origin. Mammalian host cells include, but are not limited to, CHO (or CHO-derived cell strains, e.g., CHO-K1, CHO-DXB11 CHO-DG44), murine host cells (e.g., NS0, Sp2/0), VERY, HEK (e.g., HEK293), BHK, HeLa, COS, MDCK, 293, 3T3, W138, BT483, Hs578T, HTB2, BT20 and T47D, CRL7030 and HsS78Bst cells. Host cells can also be chosen that modulate the expression of the protein constructs, or modify and process the protein product in the specific fashion desired. Different host cells have characteristic and specific mechanisms for the post-translational processing and modification of protein products. Appropriate cell lines or host systems can be chosen to ensure the correct modification and processing of the protein expressed.

For expression and secretion of protein products from their corresponding DNA plasmid constructs, host cells may be transfected or transformed with DNA controlled by appropriate expression control elements known in the art, including promoter, enhancer, sequences, transcription terminators, polyadenylation sites, and selectable markers. Methods for expression of therapeutic proteins are known in the art. See, for example, Paulina Balbas, Argelia Lorence (eds.) *Recombinant Gene Expression: Reviews and Protocols (Methods in Molecular Biology)*, Humana Press; 2nd ed. 2004 edition (Jul. 20, 2004); Vladimir Voynov and Justin A. Caravella (eds.) *Therapeutic Proteins: Methods and Protocols (Methods in Molecular Biology)* Humana Press; 2nd ed. 2012 edition (Jun. 28, 2012).

X. Purification

An Fc construct can be purified by any method known in the art of protein purification, for example, by chromatography (e.g., ion exchange, affinity (e.g., Protein A affinity), and size-exclusion column chromatography), centrifugation, differential solubility, or by any other standard technique for the purification of proteins. For example, an Fc construct can be isolated and purified by appropriately selecting and combining affinity columns such as Protein A column with chromatography columns, filtration, ultra filtration, salting-out and dialysis procedures (see, e.g., Process Scale Purification of Antibodies, Uwe Gottschalk (ed.) John Wiley & Sons, Inc., 2009; and Subramanian (ed.) *Antibodies—Volume I—Production and Purification*, Kluwer Academic/Plenum Publishers, New York (2004)). In some instances, an Fc construct can be conjugated to marker sequences, such as a peptide to facilitate purification. An example of a marker amino acid sequence is a hexa-histidine peptide, which

binds to nickel-functionalized agarose affinity column with micromolar affinity. Other peptide tags useful for purification include, but are not limited to, the hemagglutinin "HA" tag, which corresponds to an epitope derived from the influenza hemagglutinin protein (Wilson et al., 1984, Cell 37:767).

For the Fc constructs, Protein A column chromatography may be employed as a purification process. Protein A ligands interact with Fc constructs through the Fc region, making Protein A chromatography a highly selective capture process that is able to remove most of the host cell proteins. In the present invention, Fc constructs may be purified using Protein A column chromatography as described in Example 2.

XI. Pharmaceutical Compositions/Preparations

The invention features pharmaceutical compositions that include one or more Fc constructs described herein. In one embodiment, a pharmaceutical composition includes a substantially homogenous population of Fc constructs that are identical or substantially identical in structure. In various examples, the pharmaceutical composition includes a substantially homogenous population of any one of constructs 1-10 and 5*.

A therapeutic protein construct, e.g., an Fc construct, of the present invention can be incorporated into a pharmaceutical composition. Pharmaceutical compositions including therapeutic proteins can be formulated by methods known to those skilled in the art. The pharmaceutical composition can be administered parenterally in the form of an injectable formulation including a sterile solution or suspension in water or another pharmaceutically acceptable liquid. For example, the pharmaceutical composition can be formulated by suitably combining the Fc construct with pharmaceutically acceptable vehicles or media, such as sterile water for injection (WFI), physiological saline, emulsifier, suspension agent, surfactant, stabilizer, diluent, binder, excipient, followed by mixing in a unit dose form required for generally accepted pharmaceutical practices. The amount of active ingredient included in the pharmaceutical preparations is such that a suitable dose within the designated range is provided.

The sterile composition for injection can be formulated in accordance with conventional pharmaceutical practices using distilled water for injection as a vehicle. For example, physiological saline or an isotonic solution containing glucose and other supplements such as D-sorbitol, D-mannose, D-mannitol, and sodium chloride may be used as an aqueous solution for injection, optionally in combination with a suitable solubilizing agent, for example, alcohol such as ethanol and polyalcohol such as propylene glycol or polyethylene glycol, and a nonionic surfactant such as polysorbate 80™, HCO-50, and the like commonly known in the art. Formulation methods for therapeutic protein products are known in the art, see e.g., Banga (ed.) *Therapeutic Peptides and Proteins: Formulation, Processing and Delivery Systems* (2d ed.) Taylor & Francis Group, CRC Press (2006).

XII. Dosage

The pharmaceutical compositions are administered in a manner compatible with the dosage formulation and in such amount as is therapeutically effective to result in an improvement or remediation of the symptoms. The pharmaceutical compositions are administered in a variety of dosage forms, e.g., intravenous dosage forms, subcutaneous dosage forms, oral dosage forms such as ingestible solutions, drug release capsules, and the like. The appropriate dosage for the individual subject depends on the therapeutic

objectives, the route of administration, and the condition of the patient. Generally, recombinant proteins are dosed at 1-200 mg/kg, e.g., 1-100 mg/kg, e.g., 20-100 mg/kg. Accordingly, it will be necessary for a healthcare provider to tailor and titer the dosage and modify the route of administration as required to obtain the optimal therapeutic effect.

XIII. Indications

The pharmaceutical compositions and methods of the invention are useful to reduce inflammation in a subject, to promote clearance of autoantibodies in a subject, to suppress antigen presentation in a subject, to reduce the immune response, e.g., to block immune complex-based activation of the immune response in a subject, and to treat immunological and inflammatory conditions or diseases in a subject. Exemplary conditions and diseases include rheumatoid arthritis (RA); systemic lupus erythematosus (SLE); ANCA-associated vasculitis; antiphospholipid antibody syndrome; autoimmune hemolytic anemia; chronic inflammatory demyelinating neuropathy; clearance of anti-allo in transplant, anti-self in GVHD, anti-replacement, IgG therapeutics, IgG paraproteins; dermatomyositis; Goodpasture's Syndrome; organ system-targeted type II hypersensitivity syndromes mediated through antibody-dependent cell-mediated cytotoxicity, e.g., Guillain Barre syndrome, CIDP, dermatomyositis, Felty's syndrome, antibody-mediated rejection, autoimmune thyroid disease, ulcerative colitis, autoimmune liver disease; idiopathic thrombocytopenia purpura; Myasthenia Gravis, neuromyelitis optica; pemphigus and other autoimmune blistering disorders; Sjogren's Syndrome; autoimmune cytopenias and other disorders mediated through antibody-dependent phagocytosis; other FcR-dependent inflammatory syndromes e.g., synovitis, dermatomyositis, systemic vasculitis, glomerulitis and vasculitis.

EXAMPLES

Example 1—Design and Cloning of DNA Plasmid Constructs

A total of eight DNA plasmid constructs were used to assemble eight Fc constructs (FIGS. 1-7B). The DNA plasmid constructs were transfected into human embryonic kidney (HEK) 293 cells for protein production. The eight encoded secreted polypeptides had the general structures as described below:

A. wt Fc: wild-type Fc domain monomer (FIG. 1: **102** and **104**; FIG. 4: **408** and **410**).

B. protuberance Fc: Fc domain monomer with engineered protuberance in C_H3 antibody constant domain (FIG. 2: **202**).

C. cavity Fc: Fc domain monomer with engineered cavity in C_H3 antibody constant domain (FIG. 2: **204**; FIG. 5: **514** and **516**).

C*. cavity Fc*: Fc domain monomer with engineered cavity in C_H3 antibody constant domain (FIG. 2: **204**; FIG. 5: **514** and **516**). Cavity Fc* also contains additional amino acid substitutions relative to cavity Fc.

D. charges Fc: Fc domain monomer with reversed charges in C_H3 antibody constant domain (FIG. 3: **302** and **304**).

E. wt-12-wt Fc2: Two Fc domain monomers joined in series by way of a 12-amino acid GGGS peptide linker (FIG. 4: **402**).

F. protuberance-20-charges Fc2: Fc domain monomer with reversed charges in C_H3 antibody constant domain and Fc domain monomer with engineered protuberance in C_H3

29

antibody constant domain joined in series by way of a 20-amino acid SGGG peptide linker (FIG. 5: 502 and 508). F*. protuberance-20-charges Fc2*: Fc domain monomer with reversed charges in C_H3 antibody constant domain and Fc domain monomer with engineered protuberance in C_H3 antibody constant domain joined in series by way of a 20-amino acid SGGG peptide linker (FIG. 5: 502 and 508). Protuberance-20-charges Fc2* also contains additional amino acid substitutions relative to protuberance Fc.

G. protuberance-20-protuberance Fc2: Two Fc domain monomers both with engineered protuberance in C_H3 antibody constant domain joined in series by way of a 20-amino acid GGGG peptide linker (FIG. 6: 602).

H. C_H1C_L Fc+: Fc domain monomer with C_H1 and C_L constant domains attached to the hinge domain (FIG. 7A: 702 and 704; FIG. 7B: 706, 708, 710, 712, 714, and 716). The C_L constant domain is attached by way of an 18 amino acid GGGG peptide linker to a C_H1 constant domain.

Fc DNA sequences were derived from human IgG1 Fc. Protuberance, cavity and charges mutations were substituted in the parental Fc sequence. DNA encoding a leader peptide derived from the human immunoglobulin Kappa Light chain was attached to the 5' region. All but one of the polypeptides (C_H1C_L Fc+) contained this encoded peptide on the amino terminus to direct protein translocation into the endoplasmic reticulum for assembly and secretion. It will be understood that any one of a variety of leader peptides may be used in connection with the present invention. The leader peptide is usually clipped off in the ER lumen. An 11 nucleotide sequence containing a 5' terminal EcoR1 site was added upstream of the ATG start codon. A 30 nucleotide sequence containing a 3' terminal Xho1 site was added downstream of the 3' terminal TGA translation termination codon. The DNA sequences were optimized for expression in mammalian cells and cloned into the pcDNA3.4 mammalian expression vector.

Mutations are denoted by the wild-type amino acid residue followed by the position using the EU Kabat numbering system (Kabat et al., *Sequences of Proteins of Immunological Interest*, National Institutes of Health, Bethesda, Md., ed. 5, 1991) and then the replacement residue in single-letter code. The nucleotide and amino acid sequences of secreted polypeptides A-H described above are provided below (except for cavity Fc* and protuberance-20-charges Fc2*, for which only the amino acid sequences are provided).

wt Fc
SEQ ID NO: 29:
1 10 20 30 40 50
| | | | |
GACAAGACCCACACCTGTCCGCCTTGCCCTGCCCTGAGCTGCTGGGAGG
CCCCAGCGTGTTCCTGTTCCCCCAAAGCCCAAGGACACCCCTGATGATCA
GCCGGACCCCCGAAGTGACCTGCGTGGTGGTGGACGTGTCCACGAGGAC
CCTGAAGTGAAGTTCAATTGGTACGTGGACGGCGTGAAGTGCACAACGC
CAAGACCAAGCCCAGAGAGGAACAGTACAACAGCACCTACCGGGTGGTGT
CCGTGCTGACCGTGTGCACCAGGACTGGCTGAACGGCAAAGAATACAAG
TGCAAAGTCTCCAACAAGGCCCTGCCTGCCCCATCGAGAAAACCATCAG
CAAGGCCAAGGGCCAGCCCCGCGAGCCCCAGGTGTACACACTGCCCCCA
GCCGGGACGAGCTGACCAAGAACCAGGTGTCCCTGACCTGCCTGGTGA
GGCTTCTACCCAGCGATATCGCCGTGGAATGGGAGAGCAACGGCCAGCC
CGAGAACAACACTACAAGACCACCCCCCTGTGCTGGACAGCGACGGCTCAT

30

-continued

TCTTCCTGTACAGCAAGCTGACCGTGGACAAGAGCCGGTGGCAGCAGGGC
AACGTGTTGAGCTGCAGCGTGTATGCACGAGGCCCTGCACAACCACTACAC
5 CCAGAAGTCCCTGAGCCTGAGCCCCGGCAAG
SEQ ID NO: 30:
1 10 20 30 40 50
| | | | |
10 DKHTHTCPPCPAPPELLGGPSVFLFPPKPKDTLMISRTPEVTCVVDVSHED
PEVKFNWYVDGVEVHNAKTKPREEQYNSTYRVVSVLTVLHQDWLNGKEYK
CKVSNKALPAPIEKTISKAKGQPREPQVYTLPPSRDELTKNQVSLTCLVK
15 GFYPSDIAVEWESNGQPENNYKTPPVLDSDGSFFLYSKLTVDKSRWQQG
NVFSCSVMEALHNHYTQKSLSLSPGK
protuberance Fc
SEQ ID NO: 31:
20 1 10 20 30 40 50
| | | | |
GACAAGACCCACACCTGTCCGCCTTGCCCTGCCCTGAGCTGCTGGGAGG
CCCCAGCGTGTTCCTGTTCCCCCAAAGCCCAAGGACACCCCTGATGATCA
GCCGGACCCCCGAAGTGACCTGCGTGGTGGTGGACGTGTCCACGAGGAC
25 CCTGAAGTGAAGTTCAATTGGTACGTGGACGGCGTGAAGTGCACAACGC
CAAGACCAAGCCCAGAGAGGAACAGTACAACAGCACCTACCGGGTGGTGT
CCGTGCTGACCGTGTGCACCAGGACTGGCTGAACGGCAAAGAATACAAG
30 TGCAAAGTCTCCAACAAGGCCCTGCCTGCCCCATCGAGAAAACCATCAG
CAAGGCCAAGGGCCAGCCCCGCGAGCCCCAGGTGTACACACTGCCCCCT
GCCGGGACGAGCTGACCAAGAACCAGGTGTCCCTGTGGTGCCTGGTGA
35 GGCTTCTACCCAGCGATATCGCCGTGGAATGGGAGAGCAACGGCCAGCC
CGAGAACAACACTACAAGACCACCCCCCTGTGCTGGACAGCGACGGCTCAT
TCTTCCTGTACAGCAAGCTGACCGTGGACAAGAGCCGGTGGCAGCAGGGC
40 AACGTGTTGAGCTGCAGCGTGTATGCACGAGGCCCTGCACAACCACTACAC
CCAGAAGTCCCTGAGCCTGAGCCCCGGCAAG
SEQ ID NO: 32:
45 1 10 20 30 40 50
| | | | |
DKHTHTCPPCPAPPELLGGPSVFLFPPKPKDTLMISRTPEVTCVVDVSHED
PEVKFNWYVDGVEVHNAKTKPREEQYNSTYRVVSVLTVLHQDWLNGKEYK
CKVSNKALPAPIEKTISKAKGQPREPQVYTLPPSRDELTKNQVSLWCLVK
50 GFYPSDIAVEWESNGQPENNYKTPPVLDSDGSFFLYSKLTVDKSRWQQG
NVFSCSVMEALHNHYTQKSLSLSPGK
cavity Fc
SEQ ID NO: 33:
55 1 10 20 30 40 50
| | | | |
GACAAGACCCACACCTGTCCGCCTTGCCCTGCCCTGAGCTGCTGGGAGG
CCCCAGCGTGTTCCTGTTCCCCCAAAGCCCAAGGACACCCCTGATGATCA
60 GCCGGACCCCCGAAGTGACCTGCGTGGTGGTGGACGTGTCCACGAGGAC
CCTGAAGTGAAGTTCAATTGGTACGTGGACGGCGTGAAGTGCACAACGC
CAAGACCAAGCCCAGAGAGGAACAGTACAACAGCACCTACCGGGTGGTGT
65 CCGTGTGACCGTGTGCACCAGGACTGGCTGAACGGCAAAGAATACAAG

-continued

TGCAAAGTCTCCAACAAGGCCCTGCCTGCCCCATCGAGAAAACCATCAG
 CAAGGCCAAGGGCCAGCCCCGCGAGCCCCAAGTGTGTACTGCCCCCA
 GCCGGGACGAGCTGACCAAGAACCAGGTGTCCCTGAGCTGCGCCGTGAAA
 GGCTTCTACCCAGCGATATCGCCGTGGAATGGGAGAGCAACGGCCAGCC
 CGAGAACAACACTACAAGACCACCCCCCTGTGCTGGACAGCGACGGCTCAT
 TCTTCTGGTTAGCAAGCTGACCGTGGACAAGAGCCGGTGGCAGCAGGGC
 AACGTGTTTACGCTGCAGCGTATGCACGAGGCCCTGCACAACCACTACAC
 CCAGAAGTCCCTGAGCCTGAGCCCCGGCAAG

SEQ ID NO: 34:
 1 10 20 30 40 50
 | | | | |
 DKHTHTCPPCPAPELLGGPSVFLLEPPKPKDTLMISRTPEVTCVVVDVSHED
 PEVKFNWYVDGVEVHNAKTKPREEQYNSTYRVVSVLTVLHQDWLNGKEYK
 CKVSNKALPAPIEKTISKAKGQPREPQVCTLPPSRDELTKNQVSLSCAVK
 GFYPSDIAVEWESNGQPENNYKTTPVLDSDGSFFLVSKLTVDKSRWQQG
 NVFSCSVMEALHNHYTQKLSLSLSPGK

cavity Fc*
 SEQ ID NO: 45:
 1 10 20 30 40 50
 | | | | |
 DKHTHTCPPCPAPELLGGPSVFLLEPPKPKDTLMISRTPEVTCVVVDVSHED
 PEVKFNWYVDGVEVHNAKTKPREEQYNSTYRVVSVLTVLHQDWLNGKEYK
 CKVSNKALPAPIEKTISKAKGQPREPQVCTLPPSRDELTKNQVSLSCAVE
 GFYPSDIAVEWESNGQPENNYKTTPVLDSDGSFFLVSKLTVDKSRWQQG
 NVFSCSVMEALHNHYTQKLSLSLSPGK

charges Fc
 SEQ ID NO: 35:
 1 10 20 30 40 50
 | | | | |
 GACAAGACCCACACCTGTCCGCTTGCCTGCCCCCTGAGCTGCTGGGAGG
 CCCCAGCGTGTTCCTGTTCCCCCAAAGCCCAAGGACACCCCTGATGATCA
 GCCGGACCCCCGAAGTGACCTGCGTGGTGGTGGACGTGTCCACGAGGAC
 CCTGAAGTGAAGTTCAATTGGTACGTGGACGGCGTGAAGTGCACAACGC
 CAAGACCAAGCCCAGAGAGGAACAGTACAACAGCACCTACCGGTGGTGT
 CCGTGTGACCGTGTGCACCAGGACTGGCTGAACGGCAAAGAATAACAAG
 TGCAAAGTCTCCAACAAGGCCCTGCCTGCCCCATCGAGAAAACCATCAG
 CAAGGCCAAGGGCCAGCCCCGCGAGCCCCAGGTGTACACACTGCCCCCA
 GCCGGGACGAGCTGACCAAGAACCAGGTGTCCCTGACCTGCCTGGTGAAA
 GGCTTCTACCCAGCGATATCGCCGTGGAATGGGAGAGCAACGGCCAGCC
 CGAGAACAACACTACAAGACCACCCCCCTGTGCTGAAAAGCGACGGCTCAT
 TCTTCTGTACAGCGACCTGACCGTGGACAAGAGCCGGTGGCAGCAGGGC
 AACGTGTTTACGCTGCAGCGTATGCACGAGGCCCTGCACAACCACTACAC
 CCAGAAGTCCCTGAGCCTGAGCCCCGGCAAAGGCGGGGATCTGGGGGAG
 GAAGCGGAGGGCGGAGCGATAAGACCATACTGCCCTCCCTGTCCCGCT
 CCCGAAGTGTGGGGGGACCCCTCCGTGTTTCTGTTTCCACCTAAGCCTAA
 GGATACGCTCATGATCTCCAGAACCCTGAAGTACATGTGTGGTGGTGG
 ATGTGTCTCATGAAGATCCCGAAGTCAAGTTAACTGGTATGTGGATGGG
 GTCGAGGTCCACAATGCCAAAACAAAGCCTCGGGAAGAAGTATAAAGT
 CACCTACAGAGTCGTGAGCGTGTGACAGTCTTTCATCAGGATGGCTGA
 ATGGGAAAGAGTACAAATGTAAAGTGTCTAACAAGCTCTGCCCGCTCCT
 ATCGAAAAGACCATCTCCAAAGCCAAAGGGCAGCCAGAGAACCCTCAGGT
 GTACACCCTGCCACCCTCCAGAGATGAGCTGACAAAAAATCAGGTGTAC
 TGACATGTCTGGTGAAGGGTTTTATCCCTCCGACATTGCTGTGGAATGG
 GAATCCAATGGGAGCCTGAAAACAATTATAAGACAACACCCTCCCGTGT
 GGACTCCGATGGCTCATTTTTTCTGTACTCTAAACTGACAGTGGATAAGT
 CCAGATGGCAGCAGGGAATGTGTTTTCTGCTCTGTGATGCATGAAGCT
 CTGCATAATCACTATACAGAAAAGCCTGTCCCTGTCCCCGGCAAG

SEQ ID NO: 36:
 1 10 20 30 40 50
 | | | | |
 DKHTHTCPPCPAPELLGGPSVFLLEPPKPKDTLMISRTPEVTCVVVDVSHED
 PEVKFNWYVDGVEVHNAKTKPREEQYNSTYRVVSVLTVLHQDWLNGKEYK

-continued

CKVSNKALPAPIEKTISKAKGQPREPQVYTLPPSRDELTKNQVSLTCLVK
 GFYPSDIAVEWESNGQPENNYKTTPVLDSDGSFFLYSLTVDKSRWQQG
 5 NVFSCSVMEALHNHYTQKLSLSLSPGK

wt-12-wt Fc2
 SEQ ID NO: 37:
 1 10 20 30 40 50
 | | | | |
 GACAAGACCCACACCTGTCCCGCTGCCCCCTGAGCTGCTGGGAGG
 CCCCAGCGTGTTCCTGTTCCCCCAAAGCCCAAGGACACCCCTGATGATCA

15 GCCGGACCCCCGAAGTGACCTGCGTGGTGGTGGACGTGTCCACGAGGAC
 CCTGAAGTGAAGTTCAATTGGTACGTGGACGGCGTGAAGTGCACAACGC
 CAAGACCAAGCCCAGAGAGGAACAGTACAACAGCACCTACCGGTGGTGT
 20 CCGTGTGACCGTGTGCACCAGGACTGGCTCAACGGCAAAGAGTACAAG
 TGCAAGGTGTCCAACAAGGCCCTGCCTGCCCCATCGAGAAAACCATCAG
 CAAGGCCAAGGGCCAGCCCCGCGAGCCCCAGGTCTACACACTGCCCCCA
 25 GCCGGGACGAGCTGACCAAGAACCAGGTCTCCCTGACCTGCCTGGTGAAA
 GGCTTCTACCCAGCGATATCGCCGTGGAATGGGAGAGCAACGGCCAGCC
 CGAGAACAACACTACAAGACCACCCCCCTGTGCTGGACAGCGACGGCTCAT
 TCTTCTGTACAGCAAGCTGACCGTGGACAAGAGCCGGTGGCAGCAGGGC

30 AACGTGTTTACGCTGCAGCGTATGCACGAGGCCCTGCACAACCACTACAC
 CCAGAAGTCCCTGAGCCTGAGCCCCGGCAAAGGCGGGGATCTGGGGGAG
 GAAGCGGAGGGCGGAGCGATAAGACCATACTGCCCTCCCTGTCCCGCT
 35 CCCGAAGTGTGGGGGGACCCCTCCGTGTTTCTGTTTCCACCTAAGCCTAA
 GGATACGCTCATGATCTCCAGAACCCTGAAGTACATGTGTGGTGGTGG
 ATGTGTCTCATGAAGATCCCGAAGTCAAGTTAACTGGTATGTGGATGGG
 40 GTCGAGGTCCACAATGCCAAAACAAAGCCTCGGGAAGAAGTATAAAGT
 CACCTACAGAGTCGTGAGCGTGTGACAGTCTTTCATCAGGATGGCTGA
 ATGGGAAAGAGTACAAATGTAAAGTGTCTAACAAGCTCTGCCCGCTCCT
 45 ATCGAAAAGACCATCTCCAAAGCCAAAGGGCAGCCAGAGAACCCTCAGGT
 GTACACCCTGCCACCCTCCAGAGATGAGCTGACAAAAAATCAGGTGTAC
 TGACATGTCTGGTGAAGGGTTTTATCCCTCCGACATTGCTGTGGAATGG
 50 GAATCCAATGGGAGCCTGAAAACAATTATAAGACAACACCCTCCCGTGT
 GGACTCCGATGGCTCATTTTTTCTGTACTCTAAACTGACAGTGGATAAGT
 CCAGATGGCAGCAGGGAATGTGTTTTCTGCTCTGTGATGCATGAAGCT

55 CTGCATAATCACTATACAGAAAAGCCTGTCCCTGTCCCCGGCAAG

SEQ ID NO: 38:
 1 10 20 30 40 50
 | | | | |
 DKHTHTCPPCPAPELLGGPSVFLLEPPKPKDTLMISRTPEVTCVVVDVSHED

60 PEVKFNWYVDGVEVHNAKTKPREEQYNSTYRVVSVLTVLHQDWLNGKEYK
 CKVSNKALPAPIEKTISKAKGQPREPQVYTLPPSRDELTKNQVSLTCLVK
 GFYPSDIAVEWESNGQPENNYKTTPVLDSDGSFFLYSLTVDKSRWQQG
 65 NVESCSVMHEALHNHYTQKLSLSLSPGKGGGSGGGSGGSDKHTHTCPPCPA

-continued

PELLGGPSVFLEPPKPKDTLMISRTPEVTCVVVDVSHEDPEVKFNWYVDG
VEVHNAKTKPREEQNSTYRVVSVLTVLHQDWLNGKEYKCKVSNKALPAP
IEKTIKAKGQPREPQVYTLPPSRDELTKNQVSLTCLVKGFYPSDIAVEV
ESNGQPENNYKTTPPVLSDGSSFLLYSKLTVDKSRWQQGNVFCFSVMHEA
LHNHYTQKSLSLSPGK

protuberance-20-charges Fc2

SEQ ID NO: 39:

1 10 20 30 40 50
| | | | |
GACAAGACCCACACCTGTCCCCCTTGCCAGCCCCCTGAGCTGCTGGGAGG
CCCCAGCGTGTTCCTGTTCCCCCAAAGCCCAAGGACACCCCTGATGATCA
GCCCGACCCCGAAGTGACCTGCGTGGTGGTGGACGTGTCCACAGGAGC
CCTGAAGTGAAGTTCAATTGGTACGTGGACGGCGTGAAGTGCACAACGC
CAAGACCAAGCCCAGAGAGGAACAGTACAACAGCACCTACCGGGTGGTGT
CCGTGCTGACCGTGTGCACCAGGACTGGCTGAACGGCAAAGAGTACAAG
TGCAAGGTGTCCAACAAGGCCCTGCCTGCCCCATCGAGAAAACCATCAG
CAAGGCCAAGGGCCAGCCCCGAGCCCCAGGTGTACACCCCTGCCCCCTT
GCAGAGATGAGCTGACCAAGAACCAGGTGTCCCTGTGGTGCCTGGTCAAG
GGCTTCTACCCAGCGATATCGCCGTGGAATGGGAGAGCAACGGCCAGCC
CGAGAACAACACTACAAGACCACCCCCCTGTGCTGGACAGCGACGGCTCAT
TCTTCTGTACAGCAAGCTGACCGTGGACAAGAGCCGGTGGCAGCAGGGC
AACGTGTTTCTGCTGACGCTGATGCACGAGGCCCTGCACAACCACTACAC
CCAGAAGTCCCTGAGCCTGAGCCCCGCAAGTCTGGGGGAGGATCAGGGG
GTGGAAGTGGCGGTGGATCTGGTGGTGAAGCGGAGGCGGCGATAAGACA
CACACATGCCCCCCTGTCCAGCTCCCGAAGTCTGGGGGGACCCCTCCGT
GTTTCTGTTTCCACCTAAGCCTAAGGATACGCTCATGATCTCCAGAACCC
CTGAAGTCACATGTGTGGTGGTTCGATGTGTCTCATGAAGATCCCGAAGTC
AAGTTTAATTGGTATGTGATGGGGTGGAGGTGCACAATGCCAAAACAAA
ACCTCGGGAAGAACAGTATAACTCCACATACAGAGTGGTGTCTGTCTCA
CAGTCTGCATCAGGATTGGCTCAATGGGAAAGAGTACAATGTAAAGTC
TCTAACAAGGCTCTCCCGCTCCGATCGAAAAGACCATCTCCAAGCCAA
AGGGCAGCCCAGAGAACCCTCAGGTCTACACACTGCCTCCCAGCCGGGACG
AGCTGACAAAAAATCAAGTGTCTCTGACCTGCCTCGTGAAGGGCTTTTAT
CCCTCCGACATTGCCGTGAGTGGGAGTCCAATGGACAGCCGGAACAAA
TTATAAGACCACGCTCCAGTGTGAAGTCCGACGGCAGCTTCTTTCTGT
ACTCCGACCTGACAGTGGATAAGTCCAGATGGCAGCAAGGGAATGTGTTT
TCCTGTTCCTGTGATGCATGAAGCCCTCCATAATCACTATAACCAGAAAAG
CCTGTCCCTGTCCCTGGCAAG

SEQ ID NO: 40:

1 10 20 30 40 50
| | | | |
DKHTHTCPPCPAPELLGGPSVFLFPPKPKDTLMISRTPEVTCVVVDVSHED
PEVKFNWYVDGVEVHNAKTKPREEQNSTYRVVSVLTVLHQDWLNGKEYK
CKVSNKALPAPIEKTISKAKGQPREPQVYTLPPCRDELTKNQVSLWCLVK

-continued

GFYPSDIAVEWESNGQPENNYKTTPPVLSDGSSFLLYSKLTVDKSRWQQG
NVFSCFSVMHEALHNHYTQKSLSLSPGKSGGSGGGSGGGSGGGSGGGDKT
5 HTCPPCPAPELLGGPSVFLFPPKPKDTLMISRTPEVTCVVVDVSHEDPEV
KFNWYVDGVEVHNAKTKPREEQNSTYRVVSVLTVLHQDWLNGKEYKCKV
SNKALPAPIEKTISKAKGQPREPQVYTLPPSRDELTKNQVSLTCLVKGFY
10 PSDIAVEWESNGQPENNYKTTPPVLSKSDGSFFLYSDLTVDKSRWQQGNV
SCFSVMHEALHNHYTQKSLSLSPGK

protuberance-20-charges Fc2*

SEQ ID NO: 46:

1 10 20 30 40 50
| | | | |
DKHTHTCPPCPAPELLGGPSVFLFPPKPKDTLMISRTPEVTCVVVDVSHED
PEVKFNWYVDGVEVHNAKTKPREEQNSTYRVVSVLTVLHQDWLNGKEYK
20 CKVSNKALPAPIEKTISKAKGQPREPQVYTLPPCRDKLTKNQVSLWCLVK
GFYPSDIAVEWESNGQPENNYKTTPPVLSDGSSFLLYSKLTVDKSRWQQG
NVFSCFSVMHEALHNHYTQKSLSLSPGKSGGSGGGSGGGSGGGSGGGDKT
25 HTCPPCPAPELLGGPSVFLFPPKPKDTLMISRTPEVTCVVVDVSHEDPEV
KFNWYVDGVEVHNAKTKPREEQNSTYRVVSVLTVLHQDWLNGKEYKCKV
SNKALPAPIEKTISKAKGQPREPQVYTLPPSRDELTKNQVSLTCLVKGFY
30 PSDIAVEWESNGQPENNYKTTPPVLSKSDGSFFLYSDLTVDKSRWQQGNV
SCFSVMHEALHNHYTQKSLSLSPGK

protuberance-20-protuberance Fc2

SEQ ID NO: 41:

1 10 20 30 40 50
| | | | |
GACAAGACCCACACCTGTCCCCCTTGCCCTGCCCCCTGAGCTGCTGGGAGG
CCCCAGCGTGTTCCTGTTCCCCCAAAGCCCAAGGACACCCCTGATGATCA
GCCCGACCCCGAAGTGACCTGCGTGGTGGTGGACGTGTCCACAGGAGC
40 CCTGAAGTGAAGTTCAATTGGTACGTGGACGGCGTGAAGTGCACAACGC
CAAGACCAAGCCCAGAGAGGAACAGTACAACAGCACCTACCGGGTGGTGT
CCGTGCTGACCGTGTGCACCAGGACTGGCTGAACGGCAAAGAGTACAAG
45 TGCAAGGTGTCCAACAAGGCCCTGCCTGCCCCATCGAGAAAACCATCAG
CAAGGCCAAGGGCCAGCCCCGAGCCCCAGGTGTACACCCCTGCCCCCTT
GCAGAGATGAACTGACCAAGAACCAGGTGTCCCTGTGGTGCCTGGTCAAG
50 GGCTTCTACCCAGCGATATCGCCGTGGAATGGGAGAGCAACGGCCAGCC
CGAGAACAACACTACAAGACCACCCCCCTGTGCTGGACAGCGACGGCTCAT
TCTTCTGTACAGCAAGCTGACCGTGGACAAGAGCCGGTGGCAGCAGGGC
55 AACGTGTTTCTGCTGACGCTGATGCACGAGGCCCTGCACAACCACTACAC
CCAGAAGTCCCTGAGCCTGAGCCCCGCAAGTCTGGGGGAGGATCAGGGG
GTGGAAGTGGCGGTGGATCTGGTGGTGAAGCGGAGGCGGCGATAAGACA
60 CACACATGCCCCCCTGTCCAGCTCCCGAAGTCTGGGGGGACCCCTCCGT
GTTTCTGTTTCCACCTAAGCCTAAGGATACGCTCATGATCTCCAGAACCC
CTGAAGTCACATGTGTGGTGGTTCGATGTGTCTCATGAAGATCCCGAAGTC
65 AAGTTTAAGTGGTATGTGGATGGGGTGGAGGTCCACAATGCCAAAACAAA

35

-continued

GCCTCGGGAAGAACAGTATAACTCCACCTACAGAGTCGTCAGCGTGCTGA
 CAGTCTGCATCAAGATTGGCTCAATGGGAAAGAGTATAAGTGTAAGTC
 TCGAACAAAGCCCTCCCGCTCCTATCGAAAAGACCATCTCCAAGCCAA
 AGGGCAGCCCAGAGAACCTCAGGTCTACACACTGCCTCCATGTGGGACG
 AGCTGACAAAAAATCAGGTGTCACTGTGGTGTCTGGTGAAGGGGTTTTAC
 CCTCCGACATTGCTGTGGAATGGGAATCCAATGGGCAGCTGAAAACAA
 TTATAAGACAACACCTCCCGTGTGGACTCCGATGGCTCATTTTTTCTGT
 ACTCTAAACTGACAGTGGATAAGTCCAGATGGCAGCAGGGAAATGTGTTT
 TCCTGCTCTGTGATGCATGAAGCTCTGCATAATCACTATACACAGAAAAG
 CCTGTCCCTGTCCCTGGCAAG

SEQ ID NO: 42:

1	10	20	30	40	50
DKHTHTCPPCPAPELLGGPSVFLFPPKPKDTLMISRTPEVTCVVVDVSHED					
PEVKFNWYVDGVEVHNAKTKPREEQYNSTYRVVSVLTVLHQDWLNGKEYK					
CKVSNKALPAPIEKTISKAKGQPREPQVYTLPPCRDELTKNQVSLWCLVK					
GFYPSDIAVEWESNGQPENNYKTTPPVLDSDGSFFLYSKLTVDKSRWQQG					
NVFSCSVMHEALHNHYTQKSLSLSPGKSGGSGGGSGGSGGGSGGGDKT					
HTCPPCPAPELLGGPSVFLFPPKPKDTLMISRTPEVTCVVVDVSHEDPEV					
KFNWYVDGVEVHNAKTKPREEQYNSTYRVVSVLTVLHQDWLNGKEYKCKV					
SNKALPAPIEKTISKAKGQPREPQVYTLPPCRDELTKNQVSLWCLVKGFY					
PSDIAVEWESNGQPENNYKTTPPVLDSDGSFFLYSKLTVDKSRWQQGNVF					
SCSVMHEALHNHYTQKSLSLSPGK					

CHCL Fc+

1	10	20	30	40	50
AGGACAGTGGCCGCTCCAGCGTGTTCATCTTCCACCCAGCGACGAGCA					
GCTCAAGTCCGGCACAGCCAGCGTGGTCTGCTGCTGAACAACCTTCTACC					
CCCCGACCCCAAGGTCCAGTGAAGCTGGACAACGCCCTGCACAGCGCC					
AACAGCCAGGAAAGCGTCACCGAGCAGGACAGCAAGGACTCCACCTACAG					
CCTGTCTAGCACCTGACCTGAGCAAGCCGACTACGAGAAGCACAAGG					
TGTACGCCTGCGAAGTGACCCACAGGGCCTGTCCAGCCCCGTGACCAAG					
AGCTTCAACAGACCGAGTGCAGCGGCTCTGGCGGAGGATCCGGGGGAGG					
ATCAGGCGGCGGAAGCGGAGGCAGCGCTACCACAAAGGGCCCTCCGTGT					
TCCCCCTGGCCCCAGCAGCAAGAGCACATCTGGCGGAACAGCCGCCCTG					
GGTGCCTGGTGAAGACTACTTCCCGAGCCCGTGACCGTGTCTGGAA					
CTCTGGCGCCCTGACCAGCGCGTGCACACCTTCCAGCCGTGCTGCAGA					
GCAGCGGCCTGTACTCCCTGAGCAGCGTGGTGACAGTGCCTAGCAGCAGC					
CTGGCCACCCAGACCTACATCTGCAACGTGAACCACAAGCCCAGCAACAC					
CAAAGTGACAAGCGGTGGAACCAAGAGCTGCGACAAGACCCACACGT					
GTCCCCCTGCCAGCCCTGAACTGCTGGGCGGACCTAGCGTGTTCCTG					
TTCCCCCAAAGCCCAAGGACACCTGATGATCAGCCGACCCCGAAGT					
GACCTGCGTGGTGGTGGACGTGTCCACGAGGACCTGAAGTGAAGTTCA					
ATTGGTACGTGGACGGCGTGAAGTGCACAATGCCAAGACCAAGCCCAGA					

36

-continued

GAGGAACAGTACAACAGCACCTACCGGGTGGTGTCCGTGCTGACCGTGCT
 GCACCAGGACTGGCTGAACGGCAAAGAGTACAAGTGCAAGGTCTCCAACA
 5 AGGCCCTGCCTGCCCCCATCGAGAAAACCATCAGCAAGGCCAAGGGCCAG
 CCCCAGGAGCCCCAGGTGTACACACTGCCCCCAGCCGGGACGAGCTGAC
 CAAGAACCAGGTGTCCCTGACCTGTCTGGTGAAGGCTTCTACCCCTCCG
 10 ATATCGCCGTGGAATGGGAGAGCAACGGCCAGCCGAGAACAACACTACAAG
 ACCACCCCTGTGCTGGACTCCGACGGCTCATTCTTCTGTACAGCAA
 GCTGACCGTGGACAAGAGCCGGTGGCAGCAGGGCAACGTGTTTACGCTGCT
 15 CCCTCATGCACGAGGCCCTGCACAACCACTACACCCAGAAGTCCCTGACC
 CTGAGCCCCGGCAAA

SEQ ID NO: 44:

1	10	20	30	40	50
RTVAAPSVFIFPPSDEQLKSGTASVVCLLNNFYPREAKVQWKVDNALQSG					
NSQESVTEQDSKSTYLSSTLTLSKADYEKHKVYACEVTHQGLSSPVTK					
SFNRGECGSGGGSGGGSGGSGGSASTKGPSVFPLAPSSKSTSGGTAAL					
25 GCLVKDYFPEPVTVSWNSGALTSGVHTFPAVLQSSGLYSLSSVVTVPSSS					
LGTQTYICNVNHKPSNTKVDKRVPEKSCDKTHTCPPCPAPELLGGPSVFL					
FPPKPKDTLMISRTPEVTCVVVDVSHEDPEVKFNWYVDGVEVHNAKTKPR					
30 EEQYNSTYRVVSVLTVLHQDWLNGKEYKCKVSNKALPAPIEKTISKAKGQ					
PREPQVYTLPPSRDELTKNQVSLTCLVKGFYPSDIAVEWESNGQPENNYK					
TTPPVLDSDGSFFLYSKLTVDKSRWQQGNVFS					
35 LSPGK					

Example 2—Expression of Fc Construct Proteins

40 For protein expression of the Fc constructs, two of the DNA plasmid constructs selected from A-H described in Example 1 were transfected into EXP1293 cells (Life Technologies). Liposome transfection was used to introduce plasmid DNA into EXP1293 cells. The total amount of transfected plasmid constructs was fixed whereas the ratio of different plasmid constructs was varied to maximize the yield of desired constructs (see Table 3 below). For each Fc construct, the ratio (by mass) of the two transfected DNA plasmid constructs is shown in Table 3. Illustrations of the constructs are shown FIGS. 1-7B.

After protein expression, the expressed constructs were purified from the cell culture supernatant by Protein A-based affinity column chromatography. Media supernatants were loaded onto a Poros MabCapture A (Life Technologies) column using an AKTA Avant preparative chromatography system (GE Healthcare Life Sciences). Captured Fc constructs were then washed with phosphate buffered saline (low-salt wash) followed by phosphate buffered saline supplemented with 500 mM NaCl (high-salt wash). Fc constructs are eluted with 100 mM glycine, 150 mM NaCl, pH 3 buffer. The protein solution emerging from the column is neutralized by addition of 1M TRIS pH 7.4 to a final concentration of 100 mM. The Fc constructs were further fractionated by ion exchange chromatography using Poros® XS resin (Applied Biosciences Cat. #4404336). The column was pre-equilibrated with 10 mM MES, pH 6 (buffer A), and

the sample was eluted with a gradient against 10 mM MES, 500 mM sodium chloride, pH 6 (buffer B).

We obtained a total of seven Fc constructs (see Table 3 below and FIGS. 1-7B). Purified Fc constructs were analyzed by SDS-PAGE (sodium dodecyl sulfate polyacrylamide gel electrophoresis) under both reducing and non-reducing conditions followed by Coomassie Blue staining to confirm the presence of protein bands of expected size.

TABLE 3

Construct	Plasmids Transfected	Ratio of Plasmids A:B	Approx. MW in kDa (reducing SDS-Page)	Approx. MW in kDa (non-reducing SDS-Page)
1	A: Wt Fc	n/a	25	50
2	A: Protuberance Fc B: Cavity Fc	1:1	25	50
3	A: Charges Fc		25	50
4	A: Wt-12-Wt Fc2 B: Wt FC	1:2	25, 50	100
5	A: Protuberance-20-Charges Fc2 B: Cavity Fc	2:1	25, 50	150
5*	A: Protuberance-20-Charges Fc2* B: Cavity Fc*	2:1	25, 50	150
6	A: Protuberance-20-Protuberance Fc2 B: Cavity Fc	1:1	25, 50	100
7 and 8	A: Ch, Cl, Fc+	n/a	50	100

Example 3—Preparation and SDS-Page Analysis of Construct 4

Two DNA plasmid constructs, wt-12-wt Fc2 (DNA plasmid construct E in Example 1) and wt Fc (DNA plasmid construct A in Example 1), were used to express construct 4 (FIG. 4). The two plasmid constructs were transfected into HEK 293 cells for protein expression and purification as described in Example 2. FIG. 11A-B shows the reducing and non-reducing SDS-PAGE of construct 4. On reducing SDS-PAGE (FIG. 11A), we observed a band at approximately 25 kDa (lanes 2 and 3, FIG. 11A) corresponding to the wt Fc domain monomer and a band at 50 kDa corresponding to the wt-12-wt Fc2 tandem dimer (lanes 1-3, FIG. 11A). On non-reducing SDS-PAGE (FIG. 11B), lanes 2 and 3 each contain the final protein product of construct 4 in higher ($\frac{1}{2}$) and lower ($\frac{1}{3}$) protein amounts, respectively. We observed one major band at approximately 100 kDa corresponding to the association of wt-12-wt Fc2 tandem dimer with two wt Fc domain monomers to form construct 4, and another major band of approximately equal signal intensity at approximately 50 kDa corresponding to free wt-12-wt Fc2 tandem dimer that is not joined with wt Fc domain monomers.

In addition, we observed higher molecular weight bands at approximately 150 kDa, 200 kDa and 250 kDa (lanes 2 and 3, FIG. 11B) corresponding to multimers of wt-12-wt Fc2 and wt Fc domain monomer.

Example 4—Preparation and SDS-Page Analysis of Construct 6

Two plasmid constructs, protuberance-20-protuberance Fc2 (DNA plasmid construct G in Example 1) and cavity Fc (DNA plasmid construct C in Example 1), were used to express construct 6 (FIG. 6). The two plasmid constructs were transfected into HEK 293 cells for protein expression and purification as described in Example 2. FIGS. 12A-12B show the reducing and non-reducing SDS-PAGE of construct 6. On reducing SDS-PAGE (FIG. 12A), we observed a band at approximately 25 kDa (lanes 2 and 3, FIG. 12A)

corresponding to the cavity Fc domain monomer and a band at 50 kDa corresponding to the protuberance-20-protuberance Fc2 tandem dimer (lanes 1-3, FIG. 12A). On non-reducing SDS-PAGE (FIG. 12B), lanes 2 and 3 each contain the final protein product of construct 6 in higher ($\frac{1}{2}$) and lower ($\frac{1}{3}$) protein amounts. We observed one major band at approximately 100 kDa corresponding to the association of the protuberance-20-protuberance Fc2 tandem dimer with

two cavity Fc domain monomers and a minor band of weaker signal intensity at approximately 50 kDa corresponding to free protuberance-20-protuberance Fc2 tandem dimer that was not combined with any cavity Fc domain monomer.

A similar experiment was performed with construct 5 (FIG. 13). Two plasmid constructs, protuberance-20-charges Fc2 (DNA plasmid construct F in Example 1) and cavity Fc (DNA plasmid construct C in Example 1), were used to express construct 5 (FIG. 5). The two plasmid constructs were transfected into EXP1293 cells at empirically determined ratios by cationic lipid transfection. The transfected cultures are incubated in cell culture media for 6-8 days. After this time, the cells were removed by centrifugation. The supernatant (media, lane 1 of FIG. 13) contains construct 5 which was secreted by the transfected cells into the media. There are also contaminating host cell proteins in the media. Construct 5 was purified from the media by Protein-A affinity chromatography. At this point, the media contained the desired construct 5 having three Fc domains (trimer) as well as a some proportion of misassembled proteins having two Fc domains (dimer, about 10-15%) and one Fc domain (monomer, 5-10%). There was also a small amount of contaminating host cell proteins still present. The Protein A column eluate was buffer exchanged, concentrated, and fractionated by Strong Cation Exchange (SCX) chromatography. Briefly, construct 5 was bound to the SCX column and then eluted with a salt and pH gradient. This step enabled separation of the desired construct 5 having three Fc domains from most of the misassembled proteins having two or one Fc domain, from construct 5 having unwanted post translational modifications, and from contaminating host cell proteins. After another round of concentration and buffer exchange, a pure, final protein product of construct 5 was obtained (pure, lane 2 of FIG. 13).

FIG. 13 depicts an SDS-PAGE of media obtained from cultured host cells engineered to express construct 5 (lane 1), and of purified construct 5 (lane 2). Also shown is a table showing the percentages of the major bands of the SDS-PAGE for each sample. In the media sample (lane 1), a major

band at approximately 150 kDa was observed, corresponding to the final protein product of construct 5 having three Fc domains. The media sample also contained a minor band of weaker signal intensity at 100 kDa corresponding to a protein having two Fc domains, and a second minor band of weakest signal intensity at 50 kDa corresponding to a protein having one Fc domain. After purification (lane 2), the major band at approximately 150 kDa, corresponding to the final protein product of construct 5 having three Fc domains is enriched. Quantification of the signal intensities of the protein bands on the SDS-PAGE of construct 5 showed that, in the culture media, before protein purification, about 79% of the total protein was the desired protein product of construct 5. After protein purification, a substantially homogenous population of construct 5 having about 95% purity was obtained.

These findings demonstrate that the selectivity dimerization module containing either an engineered protuberance or an engineered cavity in the C_H3 antibody constant domain reduces self-association and prevents uncontrolled Fc-mediated aggregate or multimer formation, indicating that the use of dimerization selectivity modules in the constructs described herein can be used to produce substantially homogenous preparations of the Fc constructs. This observation has significant implications for advantages in manufacturing, yield, and purity of the constructs, e.g., in order to control biological activity and potency.

Example 5—Binding Affinity and Avidity

The binding of constructs to multiple Fc γ receptors was assessed using cell-based FRET competition assays (Cisbio Bioassays). Constructs 5 and 6 showed at least a ten-fold decrease in IC₅₀ (i.e. increased binding) to Fc γ RIIa, Fc γ RIIb, and Fc γ RIIIa relative to the wild type Fc domain (construct 1).

Example 6—Monocyte Activation and Blocking Assays

Three Fc constructs, constructs 1, 5, and 6, containing one, three, and two Fc domains, respectively, were tested for their ability to activate THP-1 monocytes on their own. IL-8 release was used as an indicator of monocyte activation. Constructs 1, 5, and 6 were expressed and purified as described in Examples 1 and 2. Each of the purified Fc constructs was added to THP-1 monocytes. No substantial IL-8 release was observed for any of the three constructs. The data are provided in FIG. 14A.

The same three Fc constructs were then tested for their ability to inhibit Fc receptor-mediated monocyte activation. IgG1 (100 μ g/mL) was immobilized on a 96 well plate and used to induce IL-8 release by THP-1 monocytes. Serial dilutions of constructs 1, 5 and 6 or control substances (intravenous immunoglobulin (IVIg), human serum albumin (HSA), and glycine buffer) were subsequently performed in the tissue culture plate. THP-1 monocytes (1.5×10^5 cells) were immediately added with thorough mixing. The cultures were incubated for 18 h and the supernatants analyzed for IL-8. Constructs 5 and 6 were found to inhibit IL-8 release more effectively than construct 1 at low doses. The data are provided in FIG. 14B.

Example 7—K/B \times n Arthritis Model

Fc constructs 1, 5, and 6 and IVIg were tested for their ability to protect mice from joint inflammation in the K/B \times N

serum transfer model using a method described in Anthony, Proc. Natl. Acad. Sci. U.S.A. 105:19571-19578 (2008). Twelve-week old K/B \times N mice were generated/purchased from Jackson Laboratories. A total of thirty C57 BL mice were separated into five groups of six mice each. Each group was injected intravenously (i.v.) with 200 μ l construct 6 at 0.1 g/kg, 200 μ l construct 5 at 0.1 g/kg, 200 μ l IVIg at 0.1 g/kg, 230 μ l IVIg at 1 g/kg, or 200 μ l phosphate-buffered saline (PBS) one hour before injection of 200 μ l K/B \times N serum (an arthritis inducing serum) (Day 0). Inflammation was scored by clinical examination of paw swelling and ankle thickness. For paw swelling, each paw was scored 0-3 (0, no swelling; 3, maximal swelling). Scores of four paws were added for total clinical score per individual mouse. For ankle thickness, caliper measurement was used. Each mouse was scored daily from Day 0 to Day 10. The daily average clinical score for each group of six mice was plotted in FIG. 15. As shown in FIG. 15, IVIg at 1 g/kg, construct 5 at 0.1 g/kg, and construct 6 at 0.1 g/kg provided similar level of inflammation protection. Given that constructs 5 and 6 were administered at ten-fold lower dose compared to the dose of IVIg, constructs 5 and 6 appear to be more potent than IVIg.

Example 8—Chronic ITP Model

Constructs 1 and 5, as well as IVIg, were tested for their ability to treat mice undergoing immune thrombocytopenia (ITP). ITP was induced by an anti-platelet Ab that causes platelet depletion. Forty five C57BL/6 mice (18-22 g, Charles Rivers Labs, Mass.) were injected i.p. with 1.5 μ g/mouse of rat anti-CD41 antibody (Ab) (clone MWReg30 BioLegend cat#133910) once daily for 4 days (on days 1, 2, 3 and 4). Five mice were injected with 1.5 μ g/mouse of a rat IgG1, k isotype control Ab (BioLegend cat#400414) to determine normal platelet levels. Abs were injected in 100 μ l of PBS. All mice were dosed once intravenously with 200 μ l of either saline control, IVIg at 1 g/kg, construct 1 at 0.02, 0.03, 0.1, and 0.3 g/kg, and construct 5 at 0.004, 0.02, and 0.1 g/kg 2 h after the third anti-CD41 Ab injection on day 3. Mice were bled on day 5 (24 h after the fourth anti-CD41 Ab injection) to quantitate total platelet levels by the VetScan Instrument. All procedures were performed in compliance with the Animal Welfare Act and with the Guide for the Care and Use of Laboratory Animals.

As shown in FIG. 16, platelet levels were significantly increased after therapeutic treatment with construct 5 at 0.02 and 0.1 g/kg when compared to saline control (**** $p < 0.0001$ by One-way ANOVA with multiple comparisons test). Platelet levels in these groups were similar to the levels in the normal, isotype treated-group. Therapeutic treatment with IVIg at 1 g/kg and construct 1 at 0.1 and 0.3 g/kg, also significantly increased platelet levels when compare to saline control (* $p < 0.05$; ** $p < 0.01$ respectively by One-way ANOVA with multiple comparisons test) but platelet levels in these groups were lower than in the 0.02 and 0.1 g/kg construct 5 treated-groups. In this model, construct 5 appears to be about 50-fold more potent than IVIg.

Example 9—Construct 5* Shows Augmented Binding and Avidity to Fc γ R Compared to IVIg

Following the same protocol as described in Example 8, two plasmid constructs, encoding protuberance-20-charges Fc2* (construct F* in Example 1) and cavity Fc* (construct C* in Example 1), were used to express and purify construct 5*. The binding profile of this construct to various Fc

receptors was compared to that of IVIG in a fluorescence resonance energy transfer (FRET) competitive binding assay.

Construct 5* displayed an overall binding profile to the different Fcγ-receptors similar to that of IVIg (with the lowest binding affinity observed for FcγRIIb) but with greatly enhanced binding to all low affinity FcγRs when compared to IVIg. Augmented binding to FcγR corresponds to higher avidity, which refers to the cumulative effect of the accumulated affinities of each individual binding interaction. IC50 values for construct 5* were consistently lower than those of IVIg, indicating striking increases in binding to low affinity FcγRs compared to individual IgG molecules. For example, compared to IVIg, construct 5* displayed approximately 170 fold increased affinity FcγRIIa (H131 variant), 55 fold increased affinity for FcγRIIb.

Example 10—Inhibition of Phagocytosis in THP-1 Monocytic Cells

Construct 5* and IVIg were tested in a model of phagocytosis.

Phagocytosis is the process by which cells (phagocytes) engulf solid particles such as bacteria, to form an internal vesicle known as a phagosome. In the immune system, phagocytosis is a major mechanism used to remove pathogens and cell debris. Monocytes and macrophages are

among the cells specialized in clearing opsonized (antibody coated) particles from the immune system through phagocytosis, a mechanism largely dependent on FcγR mediated engagement. However, in autoimmune diseases, phagocytes can become activated leading to the detrimental release of pro-inflammatory cytokines or the phagocytosis of other critical cells in the body. IVIg, containing pooled, polyvalent, IgG antibodies extracted from the plasma of over one thousand blood donors, is used to treat autoimmune disease.

In this assay system, fluorescently labeled antibody-coated latex beads, a mimic of opsonized bacteria or viruses, were fed to THP-1 cells and allowed to be phagocytosed in the presence and absence of construct 5* and IVIg. At the end of the incubation period, any external fluorescence was quenched with trypan blue, and the amount of intracellular fluorescence quantified by flow cytometry. All groups were normalized to their non-treated control (THP-1 cells and latex beads only). Results are representative of two separate experiments.

As shown in FIG. 17, the phagocytosis of opsonized beads by THP-1 monocytic cells is inhibited by treatment with both IVIg and construct 5*, but the IC50 value for construct 5* is approximately 100-fold lower than for IVIg. This suggests that an Fc construct of the invention, e.g., construct 5*, can be used to treat autoimmune indications, as well as other indications that are treatable using IVIg.

SEQUENCE LISTING

<160> NUMBER OF SEQ ID NOS: 46

<210> SEQ ID NO 1
 <211> LENGTH: 5
 <212> TYPE: PRT
 <213> ORGANISM: Artificial Sequence
 <220> FEATURE:
 <223> OTHER INFORMATION: Synthetic Construct

<400> SEQUENCE: 1

Gly Gly Gly Gly Ser
 1 5

<210> SEQ ID NO 2
 <211> LENGTH: 4
 <212> TYPE: PRT
 <213> ORGANISM: Artificial Sequence
 <220> FEATURE:
 <223> OTHER INFORMATION: Synthetic Construct

<400> SEQUENCE: 2

Gly Gly Ser Gly
 1

<210> SEQ ID NO 3
 <211> LENGTH: 4
 <212> TYPE: PRT
 <213> ORGANISM: Artificial Sequence
 <220> FEATURE:
 <223> OTHER INFORMATION: Synthetic Construct

<400> SEQUENCE: 3

Ser Gly Gly Gly
 1

<210> SEQ ID NO 4
 <211> LENGTH: 4

-continued

<212> TYPE: PRT
<213> ORGANISM: Artificial Sequence
<220> FEATURE:
<223> OTHER INFORMATION: Synthetic Construct

<400> SEQUENCE: 4

Gly Ser Gly Ser
1

<210> SEQ ID NO 5
<211> LENGTH: 6
<212> TYPE: PRT
<213> ORGANISM: Artificial Sequence
<220> FEATURE:
<223> OTHER INFORMATION: Synthetic Construct

<400> SEQUENCE: 5

Gly Ser Gly Ser Gly Ser
1 5

<210> SEQ ID NO 6
<211> LENGTH: 8
<212> TYPE: PRT
<213> ORGANISM: Artificial Sequence
<220> FEATURE:
<223> OTHER INFORMATION: Synthetic Construct

<400> SEQUENCE: 6

Gly Ser Gly Ser Gly Ser Gly Ser
1 5

<210> SEQ ID NO 7
<211> LENGTH: 10
<212> TYPE: PRT
<213> ORGANISM: Artificial Sequence
<220> FEATURE:
<223> OTHER INFORMATION: Synthetic Construct

<400> SEQUENCE: 7

Gly Ser Gly Ser Gly Ser Gly Ser Gly Ser
1 5 10

<210> SEQ ID NO 8
<211> LENGTH: 12
<212> TYPE: PRT
<213> ORGANISM: Artificial Sequence
<220> FEATURE:
<223> OTHER INFORMATION: Synthetic Construct

<400> SEQUENCE: 8

Gly Ser Gly Ser Gly Ser Gly Ser Gly Ser Gly Ser
1 5 10

<210> SEQ ID NO 9
<211> LENGTH: 6
<212> TYPE: PRT
<213> ORGANISM: Artificial Sequence
<220> FEATURE:
<223> OTHER INFORMATION: Synthetic Construct

<400> SEQUENCE: 9

Gly Gly Ser Gly Gly Ser
1 5

<210> SEQ ID NO 10
<211> LENGTH: 9
<212> TYPE: PRT

-continued

```

<213> ORGANISM: Artificial Sequence
<220> FEATURE:
<223> OTHER INFORMATION: Synthetic Construct

<400> SEQUENCE: 10

Gly Gly Ser Gly Gly Ser Gly Gly Ser
1          5

<210> SEQ ID NO 11
<211> LENGTH: 12
<212> TYPE: PRT
<213> ORGANISM: Artificial Sequence
<220> FEATURE:
<223> OTHER INFORMATION: Synthetic Construct

<400> SEQUENCE: 11

Gly Gly Ser Gly Gly Ser Gly Gly Ser Gly Gly Ser
1          5          10

<210> SEQ ID NO 12
<211> LENGTH: 4
<212> TYPE: PRT
<213> ORGANISM: Artificial Sequence
<220> FEATURE:
<223> OTHER INFORMATION: Synthetic Construct

<400> SEQUENCE: 12

Gly Gly Ser Gly
1

<210> SEQ ID NO 13
<211> LENGTH: 4
<212> TYPE: PRT
<213> ORGANISM: Artificial Sequence
<220> FEATURE:
<223> OTHER INFORMATION: Synthetic Construct

<400> SEQUENCE: 13

Gly Gly Ser Gly
1

<210> SEQ ID NO 14
<211> LENGTH: 8
<212> TYPE: PRT
<213> ORGANISM: Artificial Sequence
<220> FEATURE:
<223> OTHER INFORMATION: Synthetic Construct

<400> SEQUENCE: 14

Gly Gly Ser Gly Gly Gly Ser Gly
1          5

<210> SEQ ID NO 15
<211> LENGTH: 12
<212> TYPE: PRT
<213> ORGANISM: Artificial Sequence
<220> FEATURE:
<223> OTHER INFORMATION: Synthetic Construct

<400> SEQUENCE: 15

Gly Gly Ser Gly Gly Gly Ser Gly Gly Gly Ser Gly
1          5          10

<210> SEQ ID NO 16
<211> LENGTH: 5
<212> TYPE: PRT
<213> ORGANISM: Artificial Sequence

```

-continued

<220> FEATURE:
 <223> OTHER INFORMATION: Synthetic Construct

<400> SEQUENCE: 16

Gly Gly Gly Gly Ser
 1 5

<210> SEQ ID NO 17
 <211> LENGTH: 15
 <212> TYPE: PRT
 <213> ORGANISM: Artificial Sequence
 <220> FEATURE:
 <223> OTHER INFORMATION: Synthetic Construct

<400> SEQUENCE: 17

Gly Gly Gly Gly Ser Gly Gly Gly Gly Ser Gly Gly Gly Gly Ser
 1 5 10 15

<210> SEQ ID NO 18
 <211> LENGTH: 10
 <212> TYPE: PRT
 <213> ORGANISM: Artificial Sequence
 <220> FEATURE:
 <223> OTHER INFORMATION: Synthetic Construct

<400> SEQUENCE: 18

Gly Glu Asn Leu Tyr Phe Gln Ser Gly Gly
 1 5 10

<210> SEQ ID NO 19
 <211> LENGTH: 8
 <212> TYPE: PRT
 <213> ORGANISM: Artificial Sequence
 <220> FEATURE:
 <223> OTHER INFORMATION: Synthetic Construct

<400> SEQUENCE: 19

Ser Ala Cys Tyr Cys Glu Leu Ser
 1 5

<210> SEQ ID NO 20
 <211> LENGTH: 5
 <212> TYPE: PRT
 <213> ORGANISM: Artificial Sequence
 <220> FEATURE:
 <223> OTHER INFORMATION: Synthetic Construct

<400> SEQUENCE: 20

Arg Ser Ile Ala Thr
 1 5

<210> SEQ ID NO 21
 <211> LENGTH: 17
 <212> TYPE: PRT
 <213> ORGANISM: Artificial Sequence
 <220> FEATURE:
 <223> OTHER INFORMATION: Synthetic Construct

<400> SEQUENCE: 21

Arg Pro Ala Cys Lys Ile Pro Asn Asp Leu Lys Gln Lys Val Met Asn
 1 5 10 15

His

<210> SEQ ID NO 22
 <211> LENGTH: 36
 <212> TYPE: PRT

-continued

<213> ORGANISM: Artificial Sequence
 <220> FEATURE:
 <223> OTHER INFORMATION: Synthetic Construct

<400> SEQUENCE: 22

Gly Gly Ser Ala Gly Gly Ser Gly Ser Gly Ser Ser Gly Gly Ser Ser
 1 5 10 15

Gly Ala Ser Gly Thr Gly Thr Ala Gly Gly Thr Gly Ser Gly Ser Gly
 20 25 30

Thr Gly Ser Gly
 35

<210> SEQ ID NO 23
 <211> LENGTH: 17
 <212> TYPE: PRT
 <213> ORGANISM: Artificial Sequence
 <220> FEATURE:
 <223> OTHER INFORMATION: Synthetic Construct

<400> SEQUENCE: 23

Ala Ala Ala Asn Ser Ser Ile Asp Leu Ile Ser Val Pro Val Asp Ser
 1 5 10 15

Arg

<210> SEQ ID NO 24
 <211> LENGTH: 36
 <212> TYPE: PRT
 <213> ORGANISM: Artificial Sequence
 <220> FEATURE:
 <223> OTHER INFORMATION: Synthetic Construct

<400> SEQUENCE: 24

Gly Gly Ser Gly Gly Gly Ser Glu Gly Gly Gly Ser Glu Gly Gly Gly
 1 5 10 15

Ser Glu Gly Gly Gly Ser Glu Gly Gly Gly Ser Glu Gly Gly Gly Ser
 20 25 30

Gly Gly Gly Ser
 35

<210> SEQ ID NO 25
 <211> LENGTH: 12
 <212> TYPE: PRT
 <213> ORGANISM: Artificial Sequence
 <220> FEATURE:
 <223> OTHER INFORMATION: Synthetic Construct

<400> SEQUENCE: 25

Gly Gly Gly Ser Gly Gly Gly Ser Gly Gly Gly Ser
 1 5 10

<210> SEQ ID NO 26
 <211> LENGTH: 20
 <212> TYPE: PRT
 <213> ORGANISM: Artificial Sequence
 <220> FEATURE:
 <223> OTHER INFORMATION: Synthetic Construct

<400> SEQUENCE: 26

Ser Gly Gly Gly Ser Gly Gly Gly Ser Gly Gly Gly Ser Gly Gly Gly
 1 5 10 15

Ser Gly Gly Gly
 20

-continued

<210> SEQ ID NO 27
 <211> LENGTH: 18
 <212> TYPE: PRT
 <213> ORGANISM: Artificial Sequence
 <220> FEATURE:
 <223> OTHER INFORMATION: Synthetic Construct

<400> SEQUENCE: 27

Gly Gly Ser Gly Gly Gly Ser Gly Gly Gly Ser Gly Gly Gly Ser Gly
 1 5 10 15

Gly Ser

<210> SEQ ID NO 28
 <211> LENGTH: 11
 <212> TYPE: PRT
 <213> ORGANISM: Artificial Sequence
 <220> FEATURE:
 <223> OTHER INFORMATION: Synthetic Construct

<400> SEQUENCE: 28

Asp Ile Cys Leu Pro Arg Trp Gly Cys Leu Trp
 1 5 10

<210> SEQ ID NO 29
 <211> LENGTH: 681
 <212> TYPE: DNA
 <213> ORGANISM: Homo sapiens

<400> SEQUENCE: 29

gacaagaccc acacctgtcc gccttgccct gccctgagc tgctgggagg ccccagcgtg 60
 ttctgttcc ccccaaagcc caaggacacc ctgatgatca gccggacccc cgaagtgacc 120
 tgcgtggtgg tggacgtgtc ccacgaggac cctgaagtga agttcaattg gtacgtggac 180
 ggcgtggaag tgcacaacgc caagaccaag cccagagagg aacagtacaa cagcacctac 240
 cgggtggtgt ccgtgctgac cgtgctgcac caggactggc tgaacggcaa agaatacaag 300
 tgcaaagtct ccaacaaggc cctgcctgcc cccatcgaga aaaccatcag caaggccaag 360
 ggccagcccc gcgagcccca ggtgtacaca ctgccccca gccgggacga gctgaccaag 420
 aaccaggtgt cctgacctg cctggtgaaa ggcttctacc ccagcgatat cgccgtggaa 480
 tgggagagca acggccagcc cgagaacaac tacaagacca cccccctgt gctggacagc 540
 gacggctcat tcttctgta cagcaagctg accgtggaca agagccggtg gcagcagggc 600
 aacgtgttca gctgcagcgt gatgcacgag gcctgcaca accactacac ccagaagtcc 660
 ctgagcctga gccccggcaa g 681

<210> SEQ ID NO 30
 <211> LENGTH: 227
 <212> TYPE: PRT
 <213> ORGANISM: Homo sapiens

<400> SEQUENCE: 30

Asp Lys Thr His Thr Cys Pro Pro Cys Pro Ala Pro Glu Leu Leu Gly
 1 5 10 15

Gly Pro Ser Val Phe Leu Phe Pro Pro Lys Pro Lys Asp Thr Leu Met
 20 25 30

Ile Ser Arg Thr Pro Glu Val Thr Cys Val Val Val Asp Val Ser His
 35 40 45

Glu Asp Pro Glu Val Lys Phe Asn Trp Tyr Val Asp Gly Val Glu Val
 50 55 60

-continued

His Asn Ala Lys Thr Lys Pro Arg Glu Glu Gln Tyr Asn Ser Thr Tyr
 65 70 75 80

Arg Val Val Ser Val Leu Thr Val Leu His Gln Asp Trp Leu Asn Gly
 85 90 95

Lys Glu Tyr Lys Cys Lys Val Ser Asn Lys Ala Leu Pro Ala Pro Ile
 100 105 110

Glu Lys Thr Ile Ser Lys Ala Lys Gly Gln Pro Arg Glu Pro Gln Val
 115 120 125

Tyr Thr Leu Pro Pro Ser Arg Asp Glu Leu Thr Lys Asn Gln Val Ser
 130 135 140

Leu Thr Cys Leu Val Lys Gly Phe Tyr Pro Ser Asp Ile Ala Val Glu
 145 150 155 160

Trp Glu Ser Asn Gly Gln Pro Glu Asn Asn Tyr Lys Thr Thr Pro Pro
 165 170 175

Val Leu Asp Ser Asp Gly Ser Phe Phe Leu Tyr Ser Lys Leu Thr Val
 180 185 190

Asp Lys Ser Arg Trp Gln Gln Gly Asn Val Phe Ser Cys Ser Val Met
 195 200 205

His Glu Ala Leu His Asn His Tyr Thr Gln Lys Ser Leu Ser Leu Ser
 210 215 220

Pro Gly Lys
 225

<210> SEQ ID NO 31
 <211> LENGTH: 681
 <212> TYPE: DNA
 <213> ORGANISM: Artificial Sequence
 <220> FEATURE:
 <223> OTHER INFORMATION: Synthetic Construct

<400> SEQUENCE: 31

gacaagaccc acacctgtcc gccttgccct gccctgagc tgctgggagg cccagcgtg 60
 ttctgttcc ccccaaagcc caaggacacc ctgatgatca gccggacccc cgaagtgacc 120
 tgcgtggtgg tggacgtgtc ccacgaggac cctgaagtga agttcaattg gtacgtggac 180
 ggcgtggaag tgcacaacgc caagaccaag cccagagagg aacagtacaa cagcacctac 240
 cgggtggtgt cegtgtgac cgtgctgac caggactggc tgaacggcaa agaatacaag 300
 tgcaaagtct ccaacaaggc cctgcctgcc cccatcgaga aaacctcag caaggccaag 360
 ggccagcccc gcgagcccca ggtgtacaca ctgccccct gccgggacga gctgaccaag 420
 aaccagggtg cctgtggtg cctggtgaaa ggcttctacc ccagcgatat cgccgtggaa 480
 tgggagagca acggccagcc cgagaacaac tacaagacca cccccctgt gctggacagc 540
 gacggctcat tcttctgta cagcaagctg accgtggaca agagccggtg gcagcagggc 600
 aacgtgttca gctgcagcgt gatgcacgag gcctgcaca accactacac ccagaagtcc 660
 ctgagcctga gccccgcaa g 681

<210> SEQ ID NO 32
 <211> LENGTH: 227
 <212> TYPE: PRT
 <213> ORGANISM: Artificial Sequence
 <220> FEATURE:
 <223> OTHER INFORMATION: Synthetic Construct

<400> SEQUENCE: 32

Asp Lys Thr His Thr Cys Pro Pro Cys Pro Ala Pro Glu Leu Leu Gly
 1 5 10 15

-continued

Gly Pro Ser Val Phe Leu Phe Pro Pro Lys Pro Lys Asp Thr Leu Met
 20 25 30

Ile Ser Arg Thr Pro Glu Val Thr Cys Val Val Val Asp Val Ser His
 35 40 45

Glu Asp Pro Glu Val Lys Phe Asn Trp Tyr Val Asp Gly Val Glu Val
 50 55 60

His Asn Ala Lys Thr Lys Pro Arg Glu Glu Gln Tyr Asn Ser Thr Tyr
 65 70 75 80

Arg Val Val Ser Val Leu Thr Val Leu His Gln Asp Trp Leu Asn Gly
 85 90 95

Lys Glu Tyr Lys Cys Lys Val Ser Asn Lys Ala Leu Pro Ala Pro Ile
 100 105 110

Glu Lys Thr Ile Ser Lys Ala Lys Gly Gln Pro Arg Glu Pro Gln Val
 115 120 125

Tyr Thr Leu Pro Pro Cys Arg Asp Glu Leu Thr Lys Asn Gln Val Ser
 130 135 140

Leu Trp Cys Leu Val Lys Gly Phe Tyr Pro Ser Asp Ile Ala Val Glu
 145 150 155 160

Trp Glu Ser Asn Gly Gln Pro Glu Asn Asn Tyr Lys Thr Thr Pro Pro
 165 170 175

Val Leu Asp Ser Asp Gly Ser Phe Phe Leu Tyr Ser Lys Leu Thr Val
 180 185 190

Asp Lys Ser Arg Trp Gln Gln Gly Asn Val Phe Ser Cys Ser Val Met
 195 200 205

His Glu Ala Leu His Asn His Tyr Thr Gln Lys Ser Leu Ser Leu Ser
 210 215 220

Pro Gly Lys
 225

<210> SEQ ID NO 33
 <211> LENGTH: 681
 <212> TYPE: DNA
 <213> ORGANISM: Artificial Sequence
 <220> FEATURE:
 <223> OTHER INFORMATION: Synthetic Construct

<400> SEQUENCE: 33

gacaagaccc acacctgtcc gccttgccct gccctgagc tgctgggagg cccagcgtg 60
 ttctgttcc ccccaaagcc caaggacacc ctgatgatca gccggacccc cgaagtgacc 120
 tgcgtggtgg tggacgtgtc ccacgaggac cctgaagtga agttcaattg gtacgtggac 180
 ggcgtggaag tgcacaacgc caagaccaag cccagagagg aacagtacaa cagcacctac 240
 cgggtggtgt ccgtgctgac cgtgctgcac caggactggc tgaacggcaa agaatacaag 300
 tgcaaagtct ccaacaaggc cctgcctgcc cccatcgaga aaaccatcag caaggccaag 360
 ggccagcccc gcgagcccca agtgtgtaca ctgccccca gccgggacga gctgaccaag 420
 aaccagggtg cctgagctg cgccgtgaaa ggcttctacc ccagcgatat cgccgtggaa 480
 tgggagagca acggccagcc cgagaacaac tacaagacca cccccctgt gctggacagc 540
 gacggctcat tcttctggt tagcaagctg accgtggaca agagccggtg gcagcagggc 600
 aacgtgttca gctgcagcgt gatgcacgag gcctgcaca accactacac ccagaagtcc 660
 ctgagcctga gccccggcaa g 681

<210> SEQ ID NO 34

-continued

<211> LENGTH: 227
 <212> TYPE: PRT
 <213> ORGANISM: Artificial Sequence
 <220> FEATURE:
 <223> OTHER INFORMATION: Synthetic Construct

 <400> SEQUENCE: 34

 Asp Lys Thr His Thr Cys Pro Pro Cys Pro Ala Pro Glu Leu Leu Gly
 1 5 10 15
 Gly Pro Ser Val Phe Leu Phe Pro Pro Lys Pro Lys Asp Thr Leu Met
 20 25 30
 Ile Ser Arg Thr Pro Glu Val Thr Cys Val Val Val Asp Val Ser His
 35 40 45
 Glu Asp Pro Glu Val Lys Phe Asn Trp Tyr Val Asp Gly Val Glu Val
 50 55 60
 His Asn Ala Lys Thr Lys Pro Arg Glu Glu Gln Tyr Asn Ser Thr Tyr
 65 70 75 80
 Arg Val Val Ser Val Leu Thr Val Leu His Gln Asp Trp Leu Asn Gly
 85 90 95
 Lys Glu Tyr Lys Cys Lys Val Ser Asn Lys Ala Leu Pro Ala Pro Ile
 100 105 110
 Glu Lys Thr Ile Ser Lys Ala Lys Gly Gln Pro Arg Glu Pro Gln Val
 115 120 125
 Cys Thr Leu Pro Pro Ser Arg Asp Glu Leu Thr Lys Asn Gln Val Ser
 130 135 140
 Leu Ser Cys Ala Val Lys Gly Phe Tyr Pro Ser Asp Ile Ala Val Glu
 145 150 155 160
 Trp Glu Ser Asn Gly Gln Pro Glu Asn Asn Tyr Lys Thr Thr Pro Pro
 165 170 175
 Val Leu Asp Ser Asp Gly Ser Phe Phe Leu Val Ser Lys Leu Thr Val
 180 185 190
 Asp Lys Ser Arg Trp Gln Gln Gly Asn Val Phe Ser Cys Ser Val Met
 195 200 205
 His Glu Ala Leu His Asn His Tyr Thr Gln Lys Ser Leu Ser Leu Ser
 210 215 220

 Pro Gly Lys
 225

<210> SEQ ID NO 35
 <211> LENGTH: 681
 <212> TYPE: DNA
 <213> ORGANISM: Artificial Sequence
 <220> FEATURE:
 <223> OTHER INFORMATION: Synthetic Construct

 <400> SEQUENCE: 35

 gacaagacc acacctgtcc gccttgccct gccctgagc tgctgggagg cccagcgtg 60
 ttctgttcc ccccaaagcc caaggacacc ctgatgatca gccggacccc cgaagtgacc 120
 tgcgtggtgg tggacgtgtc ccacgaggac cctgaagtga agttcaattg gtacgtggac 180
 ggctggaag tgcacaacgc caagaccaag cccagagagg aacagtacaa cagcacctac 240
 cgggtggtgt ccgtgctgac cgtgctgcac caggactggc tgaacggcaa agaatacaag 300
 tgcaaagtct ccaacaaggc cctgcctgcc cccatcgaga aaaccatcag caaggccaag 360
 ggccagcccc gcgagcccca ggtgtacaca ctgccccca gccgggacga gctgaccaag 420
 aaccaggtgt cctgacctg cctggtgaaa ggcttctacc ccagcgatat cgccgtggaa 480

-continued

```

tgggagagca acggccagcc cgagaacaac tacaagacca cccccctgt gctgaaaagc 540
gacggctcat tcttctgta cagcgacctg accgtggaca agagccggtg gcagcagggc 600
aacgtgttca gctgcagcgt gatgcacgag gccctgcaca accactacac ccagaagtcc 660
ctgagcctga gccccggcaa g 681

```

```

<210> SEQ ID NO 36
<211> LENGTH: 227
<212> TYPE: PRT
<213> ORGANISM: Artificial Sequence
<220> FEATURE:
<223> OTHER INFORMATION: Synthetic Construct

```

```

<400> SEQUENCE: 36

```

```

Asp Lys Thr His Thr Cys Pro Pro Cys Pro Ala Pro Glu Leu Leu Gly
1           5           10           15
Gly Pro Ser Val Phe Leu Phe Pro Pro Lys Pro Lys Asp Thr Leu Met
          20           25           30
Ile Ser Arg Thr Pro Glu Val Thr Cys Val Val Val Asp Val Ser His
          35           40           45
Glu Asp Pro Glu Val Lys Phe Asn Trp Tyr Val Asp Gly Val Glu Val
          50           55           60
His Asn Ala Lys Thr Lys Pro Arg Glu Glu Gln Tyr Asn Ser Thr Tyr
          65           70           75           80
Arg Val Val Ser Val Leu Thr Val Leu His Gln Asp Trp Leu Asn Gly
          85           90           95
Lys Glu Tyr Lys Cys Lys Val Ser Asn Lys Ala Leu Pro Ala Pro Ile
          100          105          110
Glu Lys Thr Ile Ser Lys Ala Lys Gly Gln Pro Arg Glu Pro Gln Val
          115          120          125
Tyr Thr Leu Pro Pro Ser Arg Asp Glu Leu Thr Lys Asn Gln Val Ser
          130          135          140
Leu Thr Cys Leu Val Lys Gly Phe Tyr Pro Ser Asp Ile Ala Val Glu
          145          150          155          160
Trp Glu Ser Asn Gly Gln Pro Glu Asn Asn Tyr Lys Thr Thr Pro Pro
          165          170          175
Val Leu Lys Ser Asp Gly Ser Phe Phe Leu Tyr Ser Asp Leu Thr Val
          180          185          190
Asp Lys Ser Arg Trp Gln Gln Gly Asn Val Phe Ser Cys Ser Val Met
          195          200          205
His Glu Ala Leu His Asn His Tyr Thr Gln Lys Ser Leu Ser Leu Ser
          210          215          220
Pro Gly Lys
225

```

```

<210> SEQ ID NO 37
<211> LENGTH: 1398
<212> TYPE: DNA
<213> ORGANISM: Artificial Sequence
<220> FEATURE:
<223> OTHER INFORMATION: Synthetic Construct

```

```

<400> SEQUENCE: 37

```

```

gacaagacc acacctgtcc cccttgccct gccctgagc tgctgggagg ccccagcgtg 60
ttcctgttcc ccccaaagcc caaggacacc ctgatgatca gccggacccc cgaagtgacc 120
tgctgtgtgg tggacgtgtc ccacgaggac cctgaagtga agttcaattg gtacgtggac 180

```

-continued

```

ggcgtggaag tgcacaacgc caagaccaag cccagagagg aacagtacaa cagcacctac 240
cgggtggtgt ccgtgctgac cgtgctgcac caggactggc tcaacggcaa agagtacaag 300
tgcaaggtgt ccaacaaggc cctgcctgcc cccatcgaga aaaccatcag caaggccaag 360
ggccagcccc gcgagcccca ggtctacaca ctgcccccca gccgggacga gctgaccaag 420
aaccaggtct ccctgacctg cctggtgaaa ggcttctacc ccagcgatat cgccgtggaa 480
tgggagagca acggccagcc cgagaacaac tacaagacca cccccctgt gctggacagc 540
gacggctcat tcttctgta cagcaagctg accgtggaca agagccgggtg gcagcagggc 600
aacgtgttca gctgcagcgt gatgcacgag gcctgcaca accactacac ccagaagtcc 660
ctgagcctga gccccggcaa aggcggggga tctgggggag gaagcggagg cggcagcgat 720
aagaccata cctgcctcc ctgtcccgct cccgaactgc tggggggacc ctccgtgttt 780
ctgtttccac ctaagcctaa ggatacgtc atgatctcca gaaccctga agtcacatgt 840
gtggtggtcg atgtgtctca tgaagatccc gaagtcaagt ttaactgta tgtggatggg 900
gtcgaggtcc acaatgccaa aacaaagcct cgggaagaac agtataactc cacctacaga 960
gtcgtcagcg tgctgacagt ccttcatcag gattggctga atgggaaaga gtacaaatgt 1020
aaagtgtcta acaaagctct gcccgctcct atcgaaaaga ccatctcaa agccaaaggg 1080
cagcccagag aacctcaggt gtacaccctg ccaccctcca gagatgagct gacaaaaaat 1140
caggtgtcac tgacatgtct ggtgaaaggg ttttatccct ccgacattgc tgtggaatgg 1200
gaatccaatg ggcagcctga aaacaattat aagacaacac ctcccgtgct ggactccgat 1260
ggctcatttt ttctgtactc taaactgaca gtggataagt ccagatggca gcagggaaat 1320
gtgttttctt gctctgtgat gcatgaagct ctgcataatc actatacaca gaaaagcctg 1380
tcctgtccc cggcaag 1398

```

```

<210> SEQ ID NO 38
<211> LENGTH: 466
<212> TYPE: PRT
<213> ORGANISM: Artificial Sequence
<220> FEATURE:
<223> OTHER INFORMATION: Synthetic Construct

```

```

<400> SEQUENCE: 38

```

```

Asp Lys Thr His Thr Cys Pro Pro Cys Pro Ala Pro Glu Leu Leu Gly
1           5           10          15
Gly Pro Ser Val Phe Leu Phe Pro Pro Lys Pro Lys Asp Thr Leu Met
20          25          30
Ile Ser Arg Thr Pro Glu Val Thr Cys Val Val Val Asp Val Ser His
35          40          45
Glu Asp Pro Glu Val Lys Phe Asn Trp Tyr Val Asp Gly Val Glu Val
50          55          60
His Asn Ala Lys Thr Lys Pro Arg Glu Glu Gln Tyr Asn Ser Thr Tyr
65          70          75          80
Arg Val Val Ser Val Leu Thr Val Leu His Gln Asp Trp Leu Asn Gly
85          90          95
Lys Glu Tyr Lys Cys Lys Val Ser Asn Lys Ala Leu Pro Ala Pro Ile
100         105         110
Glu Lys Thr Ile Ser Lys Ala Lys Gly Gln Pro Arg Glu Pro Gln Val
115        120        125
Tyr Thr Leu Pro Pro Ser Arg Asp Glu Leu Thr Lys Asn Gln Val Ser
130        135        140

```

-continued

Leu Thr Cys Leu Val Lys Gly Phe Tyr Pro Ser Asp Ile Ala Val Glu
 145 150 155 160
 Trp Glu Ser Asn Gly Gln Pro Glu Asn Asn Tyr Lys Thr Thr Pro Pro
 165 170 175
 Val Leu Asp Ser Asp Gly Ser Phe Phe Leu Tyr Ser Lys Leu Thr Val
 180 185 190
 Asp Lys Ser Arg Trp Gln Gln Gly Asn Val Phe Ser Cys Ser Val Met
 195 200 205
 His Glu Ala Leu His Asn His Tyr Thr Gln Lys Ser Leu Ser Leu Ser
 210 215 220
 Pro Gly Lys Gly Gly Gly Ser Gly Gly Gly Ser Gly Gly Gly Ser Asp
 225 230 235 240
 Lys Thr His Thr Cys Pro Pro Cys Pro Ala Pro Glu Leu Leu Gly Gly
 245 250 255
 Pro Ser Val Phe Leu Phe Pro Pro Lys Pro Lys Asp Thr Leu Met Ile
 260 265 270
 Ser Arg Thr Pro Glu Val Thr Cys Val Val Val Asp Val Ser His Glu
 275 280 285
 Asp Pro Glu Val Lys Phe Asn Trp Tyr Val Asp Gly Val Glu Val His
 290 295 300
 Asn Ala Lys Thr Lys Pro Arg Glu Glu Gln Tyr Asn Ser Thr Tyr Arg
 305 310 315 320
 Val Val Ser Val Leu Thr Val Leu His Gln Asp Trp Leu Asn Gly Lys
 325 330 335
 Glu Tyr Lys Cys Lys Val Ser Asn Lys Ala Leu Pro Ala Pro Ile Glu
 340 345 350
 Lys Thr Ile Ser Lys Ala Lys Gly Gln Pro Arg Glu Pro Gln Val Tyr
 355 360 365
 Thr Leu Pro Pro Ser Arg Asp Glu Leu Thr Lys Asn Gln Val Ser Leu
 370 375 380
 Thr Cys Leu Val Lys Gly Phe Tyr Pro Ser Asp Ile Ala Val Glu Trp
 385 390 395 400
 Glu Ser Asn Gly Gln Pro Glu Asn Asn Tyr Lys Thr Thr Pro Pro Val
 405 410 415
 Leu Asp Ser Asp Gly Ser Phe Phe Leu Tyr Ser Lys Leu Thr Val Asp
 420 425 430
 Lys Ser Arg Trp Gln Gln Gly Asn Val Phe Ser Cys Ser Val Met His
 435 440 445
 Glu Ala Leu His Asn His Tyr Thr Gln Lys Ser Leu Ser Leu Ser Pro
 450 455 460
 Gly Lys
 465

<210> SEQ ID NO 39
 <211> LENGTH: 1422
 <212> TYPE: DNA
 <213> ORGANISM: Artificial Sequence
 <220> FEATURE:
 <223> OTHER INFORMATION: Synthetic Construct

<400> SEQUENCE: 39

gacaagacc acacctgtcc cccttgccca gccctgagc tgctgggagg ccccagcgtg 60
 ttctgttcc ccccaaagcc caaggacacc ctgatgatca gccggacccc cgaagtgacc 120
 tgcgtggtgg tggacgtgtc ccacgaggac cctgaagtga agttcaattg gtacgtggac 180

-continued

```

ggcgtggaag tgcacaacgc caagaccaag cccagagagg aacagtacaa cagcacctac 240
cgggtggtgt ccgtgctgac cgtgctgcac caggactggc tgaacggcaa agagtacaag 300
tgcaagggtgt ccaacaaggc cctgcctgcc cccatcgaga aaaccatcag caaggccaag 360
ggccagcccc gcgagcccca ggtgtacacc ctgccccctt gcagagatga gctgaccaag 420
aaccaggtgt ccctgtggtg cctggtcaag ggcttctacc ccagcgatat cgccgtggaa 480
tgggagagca acggccagcc cgagaacaac tacaagacca cccccctgt gctggacagc 540
gacggctcat tcttctgta cagcaagctg accgtggaca agagccgggtg gcagcagggc 600
aacgtgttca gctgcagcgt gatgcacgag gcctgcaca accactacac ccagaagtcc 660
ctgagcctga gccccggcaa gtctggggga ggatcagggg gtggaagtgg cgggtgatct 720
ggtggtggaa gcggaggcgg cgataagaca cacacatgcc ccccctgtcc agctcccga 780
ctgctggggg gaccctccgt gtttctgttt ccacctaagc ctaaggatac gctcatgatc 840
tccagaaccc ctgaagtcac atgtgtggtg gtcgatgtgt ctcatgaaga tcccgaagtc 900
aagtttaatt ggtatgtcga tggggtcgag gtgcacaatg ccaaaacaaa acctcgggaa 960
gaacagtata actccacata cagagtgggtg tctgtcctca cagtctgca tcaggattgg 1020
ctcaatggga aagagtacaa atgtaaagtc tctaacaagg ctctccccgc tccgatcgaa 1080
aagaccatct ccaaagccaa agggcagccc agagaacctc aggtctacac actgcctccc 1140
agccgggacg agctgacaaa aaatcaagtg tctctgacct gcctcgtgaa gggcttttat 1200
ccctccgaca ttgccgtcga gtgggagtcc aatggacagc cggaaaacaa ttataagacc 1260
acgcctccag tgctgaagtc cgacggcagc ttctttctgt actccgacct gacagtggat 1320
aagtccagat ggcagcaagg gaatgtgttc tctgttccg tgatgcatga agccctccat 1380
aatcactata cccagaaaag cctgtcctg tcccctggca ag 1422

```

<210> SEQ ID NO 40

<211> LENGTH: 474

<212> TYPE: PRT

<213> ORGANISM: Artificial Sequence

<220> FEATURE:

<223> OTHER INFORMATION: Synthetic Construct

<400> SEQUENCE: 40

```

Asp Lys Thr His Thr Cys Pro Pro Cys Pro Ala Pro Glu Leu Leu Gly
1           5           10           15
Gly Pro Ser Val Phe Leu Phe Pro Pro Lys Pro Lys Asp Thr Leu Met
20           25           30
Ile Ser Arg Thr Pro Glu Val Thr Cys Val Val Val Asp Val Ser His
35           40           45
Glu Asp Pro Glu Val Lys Phe Asn Trp Tyr Val Asp Gly Val Glu Val
50           55           60
His Asn Ala Lys Thr Lys Pro Arg Glu Glu Gln Tyr Asn Ser Thr Tyr
65           70           75           80
Arg Val Val Ser Val Leu Thr Val Leu His Gln Asp Trp Leu Asn Gly
85           90           95
Lys Glu Tyr Lys Cys Lys Val Ser Asn Lys Ala Leu Pro Ala Pro Ile
100          105          110
Glu Lys Thr Ile Ser Lys Ala Lys Gly Gln Pro Arg Glu Pro Gln Val
115          120          125
Tyr Thr Leu Pro Pro Cys Arg Asp Glu Leu Thr Lys Asn Gln Val Ser
130          135          140

```

-continued

Leu Trp Cys Leu Val Lys Gly Phe Tyr Pro Ser Asp Ile Ala Val Glu
 145 150 155 160
 Trp Glu Ser Asn Gly Gln Pro Glu Asn Asn Tyr Lys Thr Thr Pro Pro
 165 170 175
 Val Leu Asp Ser Asp Gly Ser Phe Phe Leu Tyr Ser Lys Leu Thr Val
 180 185 190
 Asp Lys Ser Arg Trp Gln Gln Gly Asn Val Phe Ser Cys Ser Val Met
 195 200 205
 His Glu Ala Leu His Asn His Tyr Thr Gln Lys Ser Leu Ser Leu Ser
 210 215 220
 Pro Gly Lys Ser Gly Gly Gly Ser Gly Gly Gly Ser Gly Gly Gly Ser
 225 230 235 240
 Gly Gly Gly Ser Gly Gly Gly Asp Lys Thr His Thr Cys Pro Pro Cys
 245 250 255
 Pro Ala Pro Glu Leu Leu Gly Gly Pro Ser Val Phe Leu Phe Pro Pro
 260 265 270
 Lys Pro Lys Asp Thr Leu Met Ile Ser Arg Thr Pro Glu Val Thr Cys
 275 280 285
 Val Val Val Asp Val Ser His Glu Asp Pro Glu Val Lys Phe Asn Trp
 290 295 300
 Tyr Val Asp Gly Val Glu Val His Asn Ala Lys Thr Lys Pro Arg Glu
 305 310 315 320
 Glu Gln Tyr Asn Ser Thr Tyr Arg Val Val Ser Val Leu Thr Val Leu
 325 330 335
 His Gln Asp Trp Leu Asn Gly Lys Glu Tyr Lys Cys Lys Val Ser Asn
 340 345 350
 Lys Ala Leu Pro Ala Pro Ile Glu Lys Thr Ile Ser Lys Ala Lys Gly
 355 360 365
 Gln Pro Arg Glu Pro Gln Val Tyr Thr Leu Pro Pro Ser Arg Asp Glu
 370 375 380
 Leu Thr Lys Asn Gln Val Ser Leu Thr Cys Leu Val Lys Gly Phe Tyr
 385 390 395 400
 Pro Ser Asp Ile Ala Val Glu Trp Glu Ser Asn Gly Gln Pro Glu Asn
 405 410 415
 Asn Tyr Lys Thr Thr Pro Pro Val Leu Lys Ser Asp Gly Ser Phe Phe
 420 425 430
 Leu Tyr Ser Asp Leu Thr Val Asp Lys Ser Arg Trp Gln Gln Gly Asn
 435 440 445
 Val Phe Ser Cys Ser Val Met His Glu Ala Leu His Asn His Tyr Thr
 450 455 460
 Gln Lys Ser Leu Ser Leu Ser Pro Gly Lys
 465 470

<210> SEQ ID NO 41
 <211> LENGTH: 1422
 <212> TYPE: DNA
 <213> ORGANISM: Artificial Sequence
 <220> FEATURE:
 <223> OTHER INFORMATION: Synthetic Construct

<400> SEQUENCE: 41

gacaagacc acacctgtcc cccttgccct gccctgagc tgctgggagg ccccagcgtg 60
 ttctgttcc ccccaaagcc caaggacacc ctgatgatca gccggacccc cgaagtgacc 120
 tgcgtggtgg tggacgtgtc ccacgaggac cctgaagtga agttcaattg gtacgtggac 180

-continued

```

ggcgtggaag tgcacaacgc caagaccaag cccagagagg aacagtacaa cagcacctac 240
cgggtggtgt ccgtgctgac cgtgctgcac caggactggc tgaacggcaa agagtacaag 300
tgcaagggtgt ccaacaaggc cctgcctgcc cccatcgaga aaaccatcag caaggccaag 360
ggccagcccc gcgagcccca ggtgtacacc ctgccccctt gcagagatga actgaccaag 420
aaccaggtgt ccctgtggtg cctggtcaag ggcttctacc ccagcgatat cgccgtggaa 480
tgggagagca acggccagcc cgagaacaac tacaagacca cccccctgt gctggacagc 540
gacggctcat tcttctgta cagcaagctg accgtggaca agagccgggtg gcagcagggc 600
aacgtgttca gctgcagcgt gatgcacgag gcctgcaca accactacac ccagaagtcc 660
ctgagcctga gccccggcaa gtctggggga ggatcagggg gtggaagtgg cgggtgatct 720
ggtggtggaa gcggaggcgg cgataagaca cacacatgcc ccccctgtcc agctcccga 780
ctgctggggg gaccctccgt gtttctgttt ccacctaagc ctaaggatac gctcatgatc 840
tccagaacct ctgaagtcac atgtgtggtg gtcgatgtgt ctcatgaaga tcccgaagtc 900
aagttaact ggtatgtgga tggggctcag gtccacaatg ccaaaacaaa gcctcgggaa 960
gaacagtata actccaccta cagagtcgtc agcgtgctga cagtctgca tcaagattgg 1020
ctcaatggga aagagtataa gtgtaaagtc tcgaacaaag ccctccccgc tcctatcgaa 1080
aagaccatct ccaaagccaa agggcagccc agagaacctc aggtctacac actgcctcca 1140
tgtcgggacg agctgacaaa aaatcaggtg tcaactgtgtg gtctggtgaa ggggttttac 1200
ccttccgaca ttgctgtgga atgggaatcc aatgggcagc ctgaaaacaa ttataagaca 1260
acacctcccg tgctggactc cgatggctca tttttctgt actctaaact gacagtggat 1320
aagtcagat ggcagcaggg aaatgtgttt tctgtctctg tgatgcatga agctctgcat 1380
aatcactata cacagaaaag cctgtcctg tcccctggca ag 1422

```

<210> SEQ ID NO 42

<211> LENGTH: 474

<212> TYPE: PRT

<213> ORGANISM: Artificial Sequence

<220> FEATURE:

<223> OTHER INFORMATION: Synthetic Construct

<400> SEQUENCE: 42

```

Asp Lys Thr His Thr Cys Pro Pro Cys Pro Ala Pro Glu Leu Leu Gly
1           5           10           15
Gly Pro Ser Val Phe Leu Phe Pro Pro Lys Pro Lys Asp Thr Leu Met
20           25           30
Ile Ser Arg Thr Pro Glu Val Thr Cys Val Val Val Asp Val Ser His
35           40           45
Glu Asp Pro Glu Val Lys Phe Asn Trp Tyr Val Asp Gly Val Glu Val
50           55           60
His Asn Ala Lys Thr Lys Pro Arg Glu Glu Gln Tyr Asn Ser Thr Tyr
65           70           75           80
Arg Val Val Ser Val Leu Thr Val Leu His Gln Asp Trp Leu Asn Gly
85           90           95
Lys Glu Tyr Lys Cys Lys Val Ser Asn Lys Ala Leu Pro Ala Pro Ile
100          105          110
Glu Lys Thr Ile Ser Lys Ala Lys Gly Gln Pro Arg Glu Pro Gln Val
115          120          125
Tyr Thr Leu Pro Pro Cys Arg Asp Glu Leu Thr Lys Asn Gln Val Ser
130          135          140

```

-continued

Leu	Trp	Cys	Leu	Val	Lys	Gly	Phe	Tyr	Pro	Ser	Asp	Ile	Ala	Val	Glu
145					150					155					160
Trp	Glu	Ser	Asn	Gly	Gln	Pro	Glu	Asn	Asn	Tyr	Lys	Thr	Thr	Pro	Pro
				165					170					175	
Val	Leu	Asp	Ser	Asp	Gly	Ser	Phe	Phe	Leu	Tyr	Ser	Lys	Leu	Thr	Val
			180					185					190		
Asp	Lys	Ser	Arg	Trp	Gln	Gln	Gly	Asn	Val	Phe	Ser	Cys	Ser	Val	Met
		195					200					205			
His	Glu	Ala	Leu	His	Asn	His	Tyr	Thr	Gln	Lys	Ser	Leu	Ser	Leu	Ser
	210					215					220				
Pro	Gly	Lys	Ser	Gly	Gly	Gly	Ser	Gly	Gly	Gly	Ser	Gly	Gly	Gly	Ser
225					230					235					240
Gly	Gly	Gly	Ser	Gly	Gly	Gly	Asp	Lys	Thr	His	Thr	Cys	Pro	Pro	Cys
				245					250					255	
Pro	Ala	Pro	Glu	Leu	Leu	Gly	Gly	Pro	Ser	Val	Phe	Leu	Phe	Pro	Pro
			260					265					270		
Lys	Pro	Lys	Asp	Thr	Leu	Met	Ile	Ser	Arg	Thr	Pro	Glu	Val	Thr	Cys
		275					280					285			
Val	Val	Val	Asp	Val	Ser	His	Glu	Asp	Pro	Glu	Val	Lys	Phe	Asn	Trp
	290					295					300				
Tyr	Val	Asp	Gly	Val	Glu	Val	His	Asn	Ala	Lys	Thr	Lys	Pro	Arg	Glu
305					310					315					320
Glu	Gln	Tyr	Asn	Ser	Thr	Tyr	Arg	Val	Val	Ser	Val	Leu	Thr	Val	Leu
			325						330					335	
His	Gln	Asp	Trp	Leu	Asn	Gly	Lys	Glu	Tyr	Lys	Cys	Lys	Val	Ser	Asn
		340						345					350		
Lys	Ala	Leu	Pro	Ala	Pro	Ile	Glu	Lys	Thr	Ile	Ser	Lys	Ala	Lys	Gly
		355					360					365			
Gln	Pro	Arg	Glu	Pro	Gln	Val	Tyr	Thr	Leu	Pro	Pro	Cys	Arg	Asp	Glu
	370					375					380				
Leu	Thr	Lys	Asn	Gln	Val	Ser	Leu	Trp	Cys	Leu	Val	Lys	Gly	Phe	Tyr
385					390					395					400
Pro	Ser	Asp	Ile	Ala	Val	Glu	Trp	Glu	Ser	Asn	Gly	Gln	Pro	Glu	Asn
				405					410					415	
Asn	Tyr	Lys	Thr	Thr	Pro	Pro	Val	Leu	Asp	Ser	Asp	Gly	Ser	Phe	Phe
			420					425					430		
Leu	Tyr	Ser	Lys	Leu	Thr	Val	Asp	Lys	Ser	Arg	Trp	Gln	Gln	Gly	Asn
		435					440					445			
Val	Phe	Ser	Cys	Ser	Val	Met	His	Glu	Ala	Leu	His	Asn	His	Tyr	Thr
	450					455					460				
Gln	Lys	Ser	Leu	Ser	Leu	Ser	Pro	Gly	Lys						
465					470										

<210> SEQ ID NO 43

<211> LENGTH: 1365

<212> TYPE: DNA

<213> ORGANISM: Artificial Sequence

<220> FEATURE:

<223> OTHER INFORMATION: Synthetic Construct

<400> SEQUENCE: 43

aggacagtgg cegctcccag cgtgttcac ttcccacca gcgacgagca gctgaagtcc 60

ggcacagcca gcgtggtctg cctgctgaac aacttctacc cccgagagc caaggtgcag 120

tggaaggtgg acaacgcctt gcagagcggc aacagccagg aaagcgtcac cgagcaggac 180

-continued

```

agcaaggact ccacctacag cctgtctagc accctgaccc tgagcaaggc cgactacgag 240
aagcacaagg tgtacgcctg cgaagtgacc caccagggcc tgtccagccc cgtgaccaag 300
agcttcaaca gaggcgagtg cggcggctct ggcggaggat cggggggagg atcaggcggc 360
ggaagcggag gcagcgctag cacaaagggc cctccctgtg tccccctggc cccagcagc 420
aagagcacat ctggcggaac agccgccttg ggctgcctgg tgaaagacta cttccccgag 480
cccgtgaccg tgcctggaa ctctggcgcc ctgaccagcg gcgtgcacac ctttccagcc 540
gtgctgcaga gcagcggcct gtactccctg agcagcgtgg tgacagtgcc tagcagcagc 600
ctgggcaccc agacctacat ctgcaacgtg aaccacaagc ccagcaacac caaagtggac 660
aagcgggtgg aaccaagag ctgcgacaag acccacacgt gtccccctg cccagcccct 720
gaactgctgg gcggacctag cgtgttctg tccccccaa agcccagga caccctgatg 780
atcagccgga cccccgaagt gacctgcgtg gtggtggacg tgtcccacga ggaccctgaa 840
gtgaagtcca attggtacgt ggacggcgtg gaagtgcaca atgccaagac caagcccaga 900
gaggaacagt acaacagcac ctaccgggtg gtgtccgtgc tgaccgtgct gcaccaggac 960
tggctgaacg gcaaagagta caagtgcaag gtctccaaca aggcctgccc tgcccccatc 1020
gagaaaacca tcagcaaggc caagggccag ccccgcgagc cccaggtgta cacactgccc 1080
cccagccggg acgagctgac caagaaccag gtgtccctga cctgtctggt gaaaggcttc 1140
taccctccg atatcgccgt ggaatgggag agcaacggcc agcccagaa caactacaag 1200
accaccccc ctgtgctgga ctccgacggc tcattcttcc tgtacagcaa gctgaccgtg 1260
gacaagagcc ggtggcagca gggcaacgtg ttcagctgct ccgtgatgca cgaggccctg 1320
cacaaccact acaccagaa gtcctgagc ctgagccccg gcaaa 1365

```

<210> SEQ ID NO 44

<211> LENGTH: 455

<212> TYPE: PRT

<213> ORGANISM: Artificial Sequence

<220> FEATURE:

<223> OTHER INFORMATION: Synthetic Construct

<400> SEQUENCE: 44

```

Arg Thr Val Ala Ala Pro Ser Val Phe Ile Phe Pro Pro Ser Asp Glu
1           5           10           15
Gln Leu Lys Ser Gly Thr Ala Ser Val Val Cys Leu Leu Asn Asn Phe
20           25           30
Tyr Pro Arg Glu Ala Lys Val Gln Trp Lys Val Asp Asn Ala Leu Gln
35           40           45
Ser Gly Asn Ser Gln Glu Ser Val Thr Glu Gln Asp Ser Lys Asp Ser
50           55           60
Thr Tyr Ser Leu Ser Ser Thr Leu Thr Leu Ser Lys Ala Asp Tyr Glu
65           70           75           80
Lys His Lys Val Tyr Ala Cys Glu Val Thr His Gln Gly Leu Ser Ser
85           90           95
Pro Val Thr Lys Ser Phe Asn Arg Gly Glu Cys Gly Gly Ser Gly Gly
100          105          110
Gly Ser Gly Gly Gly Ser Gly Gly Gly Ser Gly Gly Ser Ala Ser Thr
115          120          125
Lys Gly Pro Ser Val Phe Pro Leu Ala Pro Ser Ser Lys Ser Thr Ser
130          135          140
Gly Gly Thr Ala Ala Leu Gly Cys Leu Val Lys Asp Tyr Phe Pro Glu
145          150          155          160

```

-continued

Pro Val Thr Val Ser Trp Asn Ser Gly Ala Leu Thr Ser Gly Val His
 165 170 175
 Thr Phe Pro Ala Val Leu Gln Ser Ser Gly Leu Tyr Ser Leu Ser Ser
 180 185 190
 Val Val Thr Val Pro Ser Ser Ser Leu Gly Thr Gln Thr Tyr Ile Cys
 195 200 205
 Asn Val Asn His Lys Pro Ser Asn Thr Lys Val Asp Lys Arg Val Glu
 210 215 220
 Pro Lys Ser Cys Asp Lys Thr His Thr Cys Pro Pro Cys Pro Ala Pro
 225 230 235 240
 Glu Leu Leu Gly Gly Pro Ser Val Phe Leu Phe Pro Pro Lys Pro Lys
 245 250 255
 Asp Thr Leu Met Ile Ser Arg Thr Pro Glu Val Thr Cys Val Val Val
 260 265 270
 Asp Val Ser His Glu Asp Pro Glu Val Lys Phe Asn Trp Tyr Val Asp
 275 280 285
 Gly Val Glu Val His Asn Ala Lys Thr Lys Pro Arg Glu Glu Gln Tyr
 290 295 300
 Asn Ser Thr Tyr Arg Val Val Ser Val Leu Thr Val Leu His Gln Asp
 305 310 315 320
 Trp Leu Asn Gly Lys Glu Tyr Lys Cys Lys Val Ser Asn Lys Ala Leu
 325 330 335
 Pro Ala Pro Ile Glu Lys Thr Ile Ser Lys Ala Lys Gly Gln Pro Arg
 340 345 350
 Glu Pro Gln Val Tyr Thr Leu Pro Pro Ser Arg Asp Glu Leu Thr Lys
 355 360 365
 Asn Gln Val Ser Leu Thr Cys Leu Val Lys Gly Phe Tyr Pro Ser Asp
 370 375 380
 Ile Ala Val Glu Trp Glu Ser Asn Gly Gln Pro Glu Asn Asn Tyr Lys
 385 390 395 400
 Thr Thr Pro Pro Val Leu Asp Ser Asp Gly Ser Phe Phe Leu Tyr Ser
 405 410 415
 Lys Leu Thr Val Asp Lys Ser Arg Trp Gln Gln Gly Asn Val Phe Ser
 420 425 430
 Cys Ser Val Met His Glu Ala Leu His Asn His Tyr Thr Gln Lys Ser
 435 440 445
 Leu Ser Leu Ser Pro Gly Lys
 450 455

<210> SEQ ID NO 45
 <211> LENGTH: 227
 <212> TYPE: PRT
 <213> ORGANISM: Artificial Sequence
 <220> FEATURE:
 <223> OTHER INFORMATION: Synthetic Construct

<400> SEQUENCE: 45

Asp Lys Thr His Thr Cys Pro Pro Cys Pro Ala Pro Glu Leu Leu Gly
 1 5 10 15
 Gly Pro Ser Val Phe Leu Phe Pro Pro Lys Pro Lys Asp Thr Leu Met
 20 25 30
 Ile Ser Arg Thr Pro Glu Val Thr Cys Val Val Val Asp Val Ser His
 35 40 45
 Glu Asp Pro Glu Val Lys Phe Asn Trp Tyr Val Asp Gly Val Glu Val
 50 55 60

-continued

His Asn Ala Lys Thr Lys Pro Arg Glu Glu Gln Tyr Asn Ser Thr Tyr
 65 70 75 80
 Arg Val Val Ser Val Leu Thr Val Leu His Gln Asp Trp Leu Asn Gly
 85 90 95
 Lys Glu Tyr Lys Cys Lys Val Ser Asn Lys Ala Leu Pro Ala Pro Ile
 100 105 110
 Glu Lys Thr Ile Ser Lys Ala Lys Gly Gln Pro Arg Glu Pro Gln Val
 115 120 125
 Cys Thr Leu Pro Pro Ser Arg Asp Glu Leu Thr Lys Asn Gln Val Ser
 130 135 140
 Leu Ser Cys Ala Val Glu Gly Phe Tyr Pro Ser Asp Ile Ala Val Glu
 145 150 155 160
 Trp Glu Ser Asn Gly Gln Pro Glu Asn Asn Tyr Lys Thr Thr Pro Pro
 165 170 175
 Val Leu Asp Ser Asp Gly Ser Phe Phe Leu Val Ser Lys Leu Thr Val
 180 185 190
 Asp Lys Ser Arg Trp Gln Gln Gly Asn Val Phe Ser Cys Ser Val Met
 195 200 205
 His Glu Ala Leu His Asn His Tyr Thr Gln Lys Ser Leu Ser Leu Ser
 210 215 220
 Pro Gly Lys
 225

<210> SEQ ID NO 46
 <211> LENGTH: 474
 <212> TYPE: PRT
 <213> ORGANISM: Artificial Sequence
 <220> FEATURE:
 <223> OTHER INFORMATION: Synthetic Construct

<400> SEQUENCE: 46

Asp Lys Thr His Thr Cys Pro Pro Cys Pro Ala Pro Glu Leu Leu Gly
 1 5 10 15
 Gly Pro Ser Val Phe Leu Phe Pro Pro Lys Pro Lys Asp Thr Leu Met
 20 25 30
 Ile Ser Arg Thr Pro Glu Val Thr Cys Val Val Val Asp Val Ser His
 35 40 45
 Glu Asp Pro Glu Val Lys Phe Asn Trp Tyr Val Asp Gly Val Glu Val
 50 55 60
 His Asn Ala Lys Thr Lys Pro Arg Glu Glu Gln Tyr Asn Ser Thr Tyr
 65 70 75 80
 Arg Val Val Ser Val Leu Thr Val Leu His Gln Asp Trp Leu Asn Gly
 85 90 95
 Lys Glu Tyr Lys Cys Lys Val Ser Asn Lys Ala Leu Pro Ala Pro Ile
 100 105 110
 Glu Lys Thr Ile Ser Lys Ala Lys Gly Gln Pro Arg Glu Pro Gln Val
 115 120 125
 Tyr Thr Leu Pro Pro Cys Arg Asp Lys Leu Thr Lys Asn Gln Val Ser
 130 135 140
 Leu Trp Cys Leu Val Lys Gly Phe Tyr Pro Ser Asp Ile Ala Val Glu
 145 150 155 160
 Trp Glu Ser Asn Gly Gln Pro Glu Asn Asn Tyr Lys Thr Thr Pro Pro
 165 170 175
 Val Leu Asp Ser Asp Gly Ser Phe Phe Leu Tyr Ser Lys Leu Thr Val
 180 185 190

-continued

Asp Lys Ser Arg Trp Gln Gln Gly Asn Val Phe Ser Cys Ser Val Met
 195 200 205
 His Glu Ala Leu His Asn His Tyr Thr Gln Lys Ser Leu Ser Leu Ser
 210 215 220
 Pro Gly Lys Ser Gly Gly Gly Ser Gly Gly Gly Ser Gly Gly Gly Ser
 225 230 235 240
 Gly Gly Gly Ser Gly Gly Gly Asp Lys Thr His Thr Cys Pro Pro Cys
 245 250 255
 Pro Ala Pro Glu Leu Leu Gly Gly Pro Ser Val Phe Leu Phe Pro Pro
 260 265 270
 Lys Pro Lys Asp Thr Leu Met Ile Ser Arg Thr Pro Glu Val Thr Cys
 275 280 285
 Val Val Val Asp Val Ser His Glu Asp Pro Glu Val Lys Phe Asn Trp
 290 295 300
 Tyr Val Asp Gly Val Glu Val His Asn Ala Lys Thr Lys Pro Arg Glu
 305 310 315 320
 Glu Gln Tyr Asn Ser Thr Tyr Arg Val Val Ser Val Leu Thr Val Leu
 325 330 335
 His Gln Asp Trp Leu Asn Gly Lys Glu Tyr Lys Cys Lys Val Ser Asn
 340 345 350
 Lys Ala Leu Pro Ala Pro Ile Glu Lys Thr Ile Ser Lys Ala Lys Gly
 355 360 365
 Gln Pro Arg Glu Pro Gln Val Tyr Thr Leu Pro Pro Ser Arg Asp Glu
 370 375 380
 Leu Thr Lys Asn Gln Val Ser Leu Thr Cys Leu Val Lys Gly Phe Tyr
 385 390 395 400
 Pro Ser Asp Ile Ala Val Glu Trp Glu Ser Asn Gly Gln Pro Glu Asn
 405 410 415
 Asn Tyr Lys Thr Thr Pro Pro Val Leu Lys Ser Asp Gly Ser Phe Phe
 420 425 430
 Leu Tyr Ser Asp Leu Thr Val Asp Lys Ser Arg Trp Gln Gln Gly Asn
 435 440 445
 Val Phe Ser Cys Ser Val Met His Glu Ala Leu His Asn His Tyr Thr
 450 455 460
 Gln Lys Ser Leu Ser Leu Ser Pro Gly Lys
 465 470

The invention claimed is:

1. An Fc construct comprising:

- a). a first polypeptide having the formula A-L-B; wherein
 - i). A comprises a first Fc domain monomer;
 - ii). L is a linker; and
 - iii). B comprises a second Fc domain monomer;
- b). a second polypeptide having the formula A'-L'-B'; wherein
 - i). A' comprises a third Fc domain monomer;
 - ii). L' is a linker; and
 - iii). B' comprises a fourth Fc domain monomer;
- c). a third polypeptide that comprises a fifth Fc domain monomer; and
- d). a fourth polypeptide that comprises a sixth Fc domain monomer;

wherein A and A' combine to form a first Fc domain, B and the fifth Fc domain monomer combine to form a second Fc domain, and B' and the sixth Fc domain monomer combine to form a third Fc domain;

the first polypeptide comprises the same amino acid sequence as the second polypeptide, and the third polypeptide comprises the same amino acid sequence as the fourth polypeptide;

the second Fc domain monomer comprises a different amino acid sequence than the fifth Fc domain monomer, and the fourth Fc domain monomer comprises a different amino acid sequence than the sixth Fc domain monomer, and

each of the first, second, third, fourth, fifth, and sixth Fc domain monomers comprises a human IgG1 CH2 domain monomer and a human IgG1 CH3 domain monomer, wherein each CH3 domain monomer has no more than 10 single amino acid substitutions to promote complementary dimerization of Fc domain monomers.

2. The Fc construct of claim 1, wherein each of the CH3 domain monomers of the first and third Fc domain monomers comprises a complementary

dimerization selectivity module that promote dimerization between the first Fc domain monomer and the third Fc domain monomer,
 each of the CH3 domain monomers of the second and fifth Fc domain monomers comprises a complementary dimerization selectivity module that promote dimerization between the second Fc domain monomer and the fifth Fc domain monomer, and/or
 each of the CH3 domain monomers of the fourth and sixth Fc domain monomers comprises a complementary dimerization selectivity module that promote dimerization between the fourth Fc domain monomer and the sixth Fc domain monomer.

3. The Fc construct of claim **2**, wherein the complementary dimerization selectivity modules of the first and third Fc domain monomers each comprise reverse charge mutations in at least two positions within a ring of charged residues at the interface between the CH3 domain monomers of the first and third Fc domain monomers.

4. The Fc construct of claim **3**, wherein the reverse charge mutations in at least two positions are K409D/D399K, K392D/D399K, E357K/K370E, D356K/K439D, K409E/D399K, K392E/D399K, E357K/K370D, or D356K/K439E (all positions by EU Kabat numbering system).

5. The Fc construct of claim **2**, wherein the complementary dimerization selectivity modules of the first and third Fc domain monomers comprise quadruple reverse charge mutations in four positions at the interface between the CH3 domain monomers of the first and third Fc domain monomers.

6. The Fc construct of claim **5**, wherein the quadruple reverse charge mutations combine any pair of double mutations selected from K409D/D399K, K392D/D399K, E357K/K370E, D356K/K439D, K409E/D399K, K392E/D399K, E357K/K370D, and D356K/K439E (all positions by EU Kabat numbering system).

7. The Fc construct of claim **2**, wherein one of the complementary dimerization selectivity modules of the second and fifth Fc domain monomers comprises an engineered protuberance and the other of the complementary dimerization selectivity modules of the second and fifth Fc domain monomers comprises an engineered cavity.

8. The Fc construct of claim **2**, wherein one of the complementary dimerization selectivity modules of the fourth and sixth Fc domain monomers comprises an engineered protuberance and the other of the complementary dimerization selectivity modules of the fourth and sixth Fc domain monomers comprises an engineered cavity.

9. The Fc construct of claim **2**, wherein the complementary dimerization selectivity modules of the second and fourth Fc domain monomers each comprise an engineered protuberance and the complementary dimerization selectivity modules of the fifth and sixth Fc domain monomers each comprise an engineered cavity.

10. The Fc construct of claim **9**, wherein the engineered protuberance comprises at least one mutation selected from the group consisting of S354C, T366W, T366Y, T394W, T394F, and F405W and the engineered cavity comprises at least one mutation selected from the group consisting of Y349C, T366S, L368A, Y407V, Y407T, Y407A, F405A, and T394S (all positions by EU Kabat numbering system).

11. The Fc construct of claim **2**, wherein the complementary dimerization selectivity modules of the second and fourth Fc domain monomers each comprise an engineered cavity and the complementary dimerization selectivity modules of the fifth and sixth Fc domain monomers each comprise an engineered protuberance.

12. The Fc construct of claim **11**, wherein the engineered cavity comprises at least one mutation selected from the group consisting of Y349C, T366S, L368A, Y407V, Y407T, Y407A, F405A, and T394S and the engineered protuberance comprises at least one mutation selected from the group consisting of S354C, T366W, T366Y, T394W, T394F, and F405W (all positions by EU Kabat numbering system).

13. The Fc construct of claim **1**, wherein the Fc construct contains no more than three Fc domains.

14. The Fc construct of claim **1**, wherein one or more linker in said Fc construct is a spacer.

15. A pharmaceutical composition comprising a substantially homogenous population of the Fc construct of claim **1** and one or more pharmaceutically acceptable carriers or excipients.

16. The Fc construct of claim **2**, wherein the CH3 domain monomers of the first and the third Fc domain monomers dimerize and each of the complementary dimerization selectivity modules of the first and third Fc domain monomers comprises reverse charge mutations in at least two positions within a ring of charged residues at the interface between the CH3 domain monomers of the first and the third Fc domain monomers;
 wherein the CH3 domain monomers of the second and the fifth Fc domain monomers dimerize, the complementary dimerization selectivity module of the second Fc domain monomer comprises an engineered protuberance, and the complementary dimerization selectivity module of the fifth Fc domain monomer comprises an engineered cavity; and
 wherein the CH3 domain monomers of the fourth and sixth Fc domain monomers dimerize, the complementary dimerization selectivity module of the fourth Fc domain monomer comprises an engineered protuberance, and the complementary dimerization selectivity module of the sixth Fc domain monomer comprises an engineered cavity.

17. The Fc construct of claim **2**, wherein the CH3 domain monomers of the first and the third Fc domain monomers dimerize, the complementary dimerization selectivity module of the first Fc domain monomer comprises an engineered protuberance, and the complementary dimerization selectivity module of the third Fc domain monomer comprises an engineered cavity;
 wherein the CH3 domain monomers of the second and the fifth Fc domain monomers dimerize and each of the complementary dimerization selectivity modules of the second and fifth Fc domain monomers comprises reverse charge mutations in at least two positions within a ring of charged residues at the interface between the CH3 domains of the second and the fifth Fc domain monomers; and
 wherein the CH3 domain monomers of the fourth and sixth Fc domain monomers dimerize and each of the complementary dimerization selectivity modules of the fourth and sixth Fc domain monomers comprises reverse charge mutations in at least two positions within a ring of charged residues at the interface between the CH3 domains of the fourth and sixth Fc domain monomers.

18. The Fc construct of claim **2**, wherein the CH3 domain monomers of the first and third Fc domain monomers dimerize, the complementary dimerization selectivity module of the first Fc domain monomer comprises an engineered cavity, and the

83

complementary dimerization selectivity module of the third Fc domain monomer comprises an engineered protuberance;

wherein the CH3 domain monomers of the second and the fifth Fc domain monomers dimerize and each of the complementary dimerization selectivity modules of the second and fifth Fc domain monomers comprises reverse charge mutations in at least two positions within a ring of charged residues at the interface between the CH3 domains of the second and the fifth Fc domain monomers; and

wherein the CH3 domain monomers of the fourth and sixth Fc domain monomers dimerize and each of the complementary dimerization selectivity modules of the fourth and sixth Fc domain monomers comprises reverse charge mutations in at least two positions within a ring of charged residues at the interface between the CH3 domains of the fourth and the sixth Fc domain monomers.

19. The Fc construct of claim 1, wherein the amino acid sequences of the second and fifth Fc domain monomers differ by two amino acids, and

84

the amino acid sequences of the fourth and sixth Fc domain monomers differ by two amino acids.

20. The pharmaceutical composition of claim 15, wherein the substantially homogenous population is 85% homogenous.

21. The Fc construct of claim 1, wherein each of the first, second, third, fourth, fifth, and sixth Fc domain monomers further comprises a hinge domain or functional fragment thereof.

22. The Fc construct of claim 1, wherein each of the first, second, and third Fc domains are capable of binding to an Fc receptor.

23. A pharmaceutical composition comprising a substantially homogenous population of the Fc construct of any of claims 1-12, 13, 14, 16, 20, 21 and 22 and one or more pharmaceutically acceptable carriers or excipients.

24. A method of reducing immune cell activation of the immune response in a subject, said method comprising administering to said subject the Fc construct of any of claims 1-12, 13, 14, 16, 20, 21 and 22.

* * * * *

UNITED STATES PATENT AND TRADEMARK OFFICE
CERTIFICATE OF CORRECTION

PATENT NO. : 10,239,944 B2
APPLICATION NO. : 15/141413
DATED : March 26, 2019
INVENTOR(S) : Carlos J. Bosques et al.

Page 1 of 1

It is certified that error appears in the above-identified patent and that said Letters Patent is hereby corrected as shown below:

In the Claims

In Column 81, Line 59, In Claim 10, delete "leystone" and insert -- least one --, therefor.

In Column 84, Line 15 (Approx.), In Claim 23, delete "16, 20" and insert -- 16-20, --, therefor.

In Column 84, Line 20 (Approx.), In Claim 24, delete "16, 20" and insert -- 16-20, --, therefor.

Signed and Sealed this
Twenty-seventh Day of August, 2019

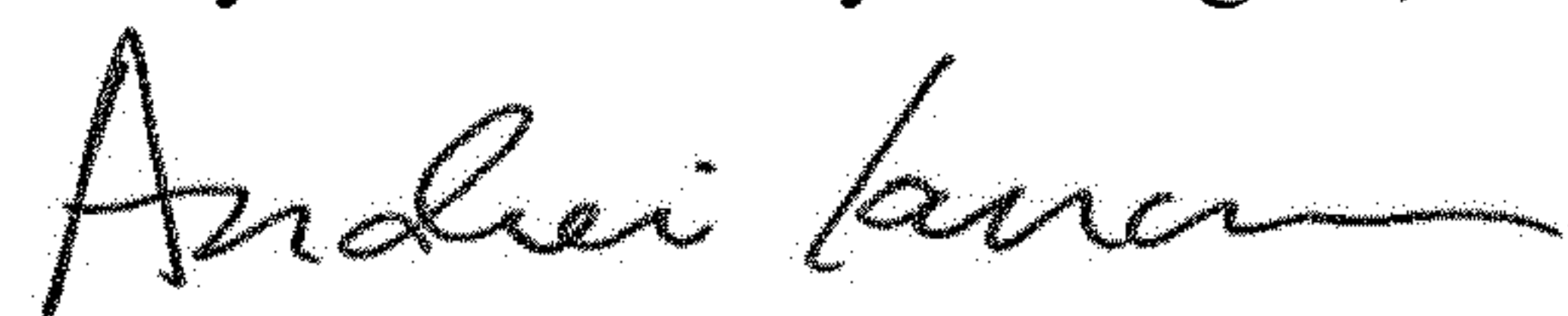

Andrei Iancu
Director of the United States Patent and Trademark Office