

(12) **United States Patent**  
**Bassett**

(10) **Patent No.:** **US 10,238,024 B2**  
(45) **Date of Patent:** **Mar. 26, 2019**

(54) **ROW UNIT FOR AGRICULTURAL IMPLEMENT**

(71) Applicant: **Dawn Equipment Company,**  
Sycamore, IL (US)

(72) Inventor: **Joseph D. Bassett,** Sycamore, IL (US)

(73) Assignee: **Dawn Equipment Company,**  
Sycamore, IL (US)

(\*) Notice: Subject to any disclaimer, the term of this patent is extended or adjusted under 35 U.S.C. 154(b) by 0 days.

(21) Appl. No.: **15/705,659**

(22) Filed: **Sep. 15, 2017**

(65) **Prior Publication Data**

US 2018/0000002 A1 Jan. 4, 2018

**Related U.S. Application Data**

(60) Division of application No. 14/824,480, filed on Aug. 12, 2015, now Pat. No. 9,788,472, which is a (Continued)

(51) **Int. Cl.**

**A01B 33/02** (2006.01)

**A01B 61/04** (2006.01)

(Continued)

(52) **U.S. Cl.**

CPC ..... **A01B 63/32** (2013.01); **A01B 33/024** (2013.01); **A01B 61/044** (2013.01); (Continued)

(58) **Field of Classification Search**

CPC ..... A01B 33/024; A01B 33/021; A01B 33/02; A01B 33/00; A01B 61/044; A01B 61/04; (Continued)

(56) **References Cited**

U.S. PATENT DOCUMENTS

114,002 A 4/1871 Godfrey

123,966 A 2/1872 Wing

(Continued)

FOREIGN PATENT DOCUMENTS

BE 551372 10/1956

CA 530673 9/1956

(Continued)

OTHER PUBLICATIONS

Case Corporation Brochure, Planters 900 Series Units/Modules Product Information, Aug. 1986 (4 pages).

(Continued)

*Primary Examiner* — Christopher J. Novosad

(74) *Attorney, Agent, or Firm* — Nixon Peabody LLP

(57) **ABSTRACT**

An agricultural row unit for use with a towing frame hitched to a tractor includes an attachment frame adapted to be rigidly connected to the towing frame, a linkage pivotably coupled to the attachment frame, and a row unit frame having a leading end pivotably coupled to the linkage to permit vertical pivoting movement of the row unit frame relative to the attachment frame. A hydraulic cylinder coupled to the attachment frame and the linkage, for urging the row unit frame downwardly toward the soil, includes a movable ram extending into the cylinder, and a hydraulic-fluid cavity within the cylinder for receiving pressurized hydraulic fluid for advancing the ram in a direction that pivots the linkage and the row unit frame downwardly toward the soil. An accumulator positioned adjacent to the hydraulic cylinder has a fluid chamber containing a diaphragm, with the portion of the chamber on one side of the diaphragm being connected to the hydraulic-fluid cavity in the hydraulic cylinder, and the portion of the chamber on the other side of the diaphragm containing a pressurized gas.

**8 Claims, 9 Drawing Sheets**

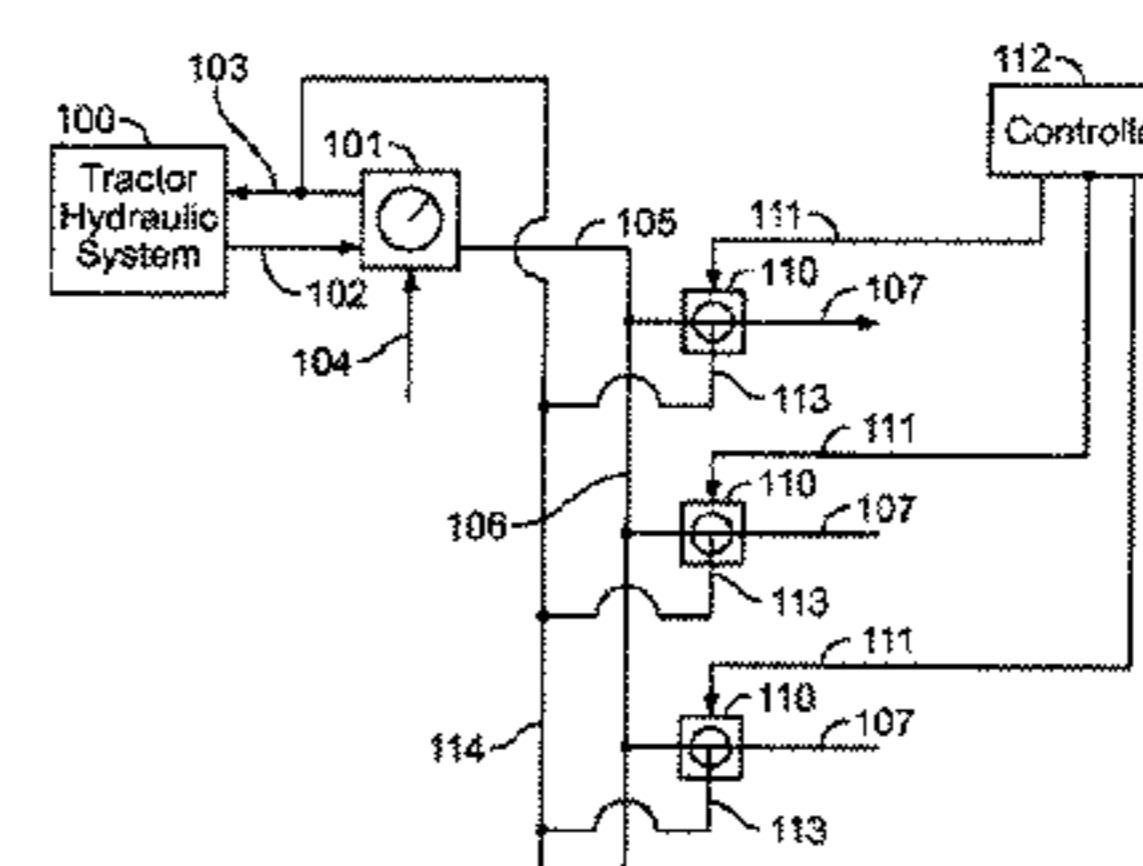
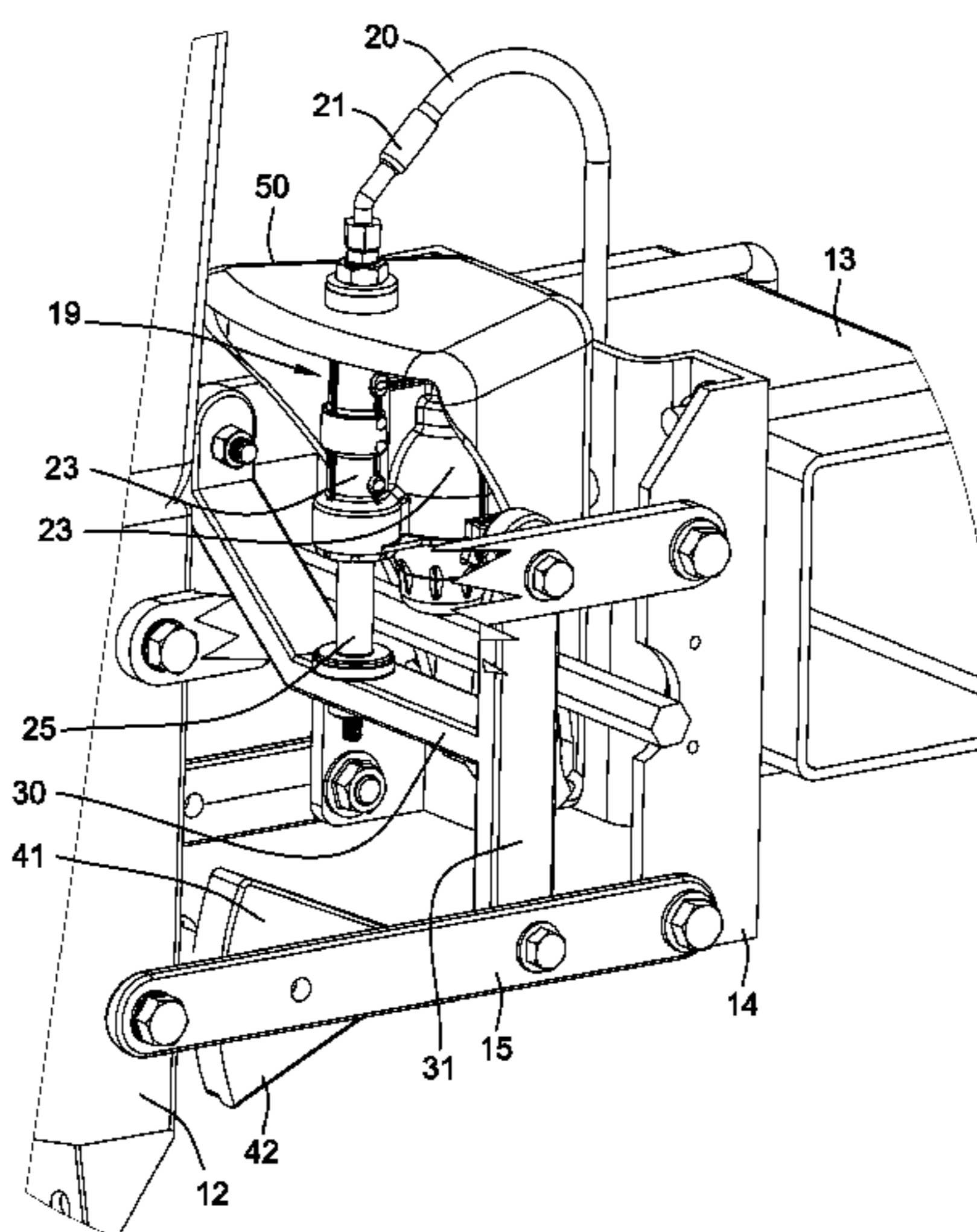

**Related U.S. Application Data**

continuation of application No. 13/772,053, filed on Feb. 20, 2013, now Pat. No. 9,192,089, which is a continuation of application No. 12/882,627, filed on Sep. 15, 2010, now Pat. No. 8,544,397.

(51) **Int. Cl.**

*A01B 63/00* (2006.01)  
*A01B 63/10* (2006.01)  
*A01C 7/20* (2006.01)  
*A01B 63/32* (2006.01)  
*A01B 63/111* (2006.01)  
*A01B 63/24* (2006.01)

(52) **U.S. Cl.**

CPC ..... *A01B 61/046* (2013.01); *A01B 63/008* (2013.01); *A01B 63/111* (2013.01); *A01B 63/24* (2013.01); *A01C 7/205* (2013.01); *Y10S 111/927* (2013.01)

(58) **Field of Classification Search**

CPC ..... *A01B 61/00*; *A01B 61/046*; *A01B 63/008*; *A01B 63/002*; *A01B 63/00*; *A01B 63/111*; *A01B 63/10*; *A01B 63/02*; *A01B 63/32*; *A01B 63/24*; *A01B 63/14*; *A01C 7/205*; *A01C 7/201*; *A01C 7/20*; *A01C 7/00*; *Y10S 111/927*

See application file for complete search history.

(56)

**References Cited**

U.S. PATENT DOCUMENTS

321,906 A 7/1885 McCormick  
 353,491 A 2/1886 Wells  
 523,508 A 7/1894 Bauer  
 736,369 A 8/1903 Dynes  
 803,088 A 10/1905 Barker  
 1,069,264 A 8/1913 Keller  
 1,134,462 A 4/1915 Kendrick  
 1,158,023 A 10/1915 Beaver  
 1,247,744 A 11/1917 Trimble  
 1,260,752 A 3/1918 Casaday  
 1,321,040 A 11/1919 Hoffman  
 1,391,593 A 9/1921 Sweeting  
 1,398,668 A 11/1921 Bordsen  
 1,481,981 A 1/1924 Boye  
 1,791,462 A 2/1931 Bermel  
 1,844,255 A 2/1932 Kaupke  
 1,901,299 A 3/1933 Johnson  
 1,901,778 A 3/1933 Schlag  
 1,938,132 A 12/1933 Broemmelsick  
 2,014,334 A 9/1935 Johnson  
 2,058,539 A 10/1936 Welty  
 2,249,637 A 7/1941 Rietz  
 2,269,051 A 1/1942 Cahoy  
 2,285,932 A 6/1942 Leavitt  
 2,298,539 A 10/1942 Mott  
 2,341,143 A 2/1944 Herr  
 2,505,276 A 4/1950 Boroski  
 2,561,763 A 7/1951 Waters  
 2,593,176 A 4/1952 Patterson  
 2,596,527 A 5/1952 Bushong  
 2,611,306 A 9/1952 Strehlow  
 2,612,827 A 10/1952 Baggette  
 2,664,040 A 12/1953 Beard  
 2,691,353 A 10/1954 Secondo  
 2,692,544 A 10/1954 Jessup  
 2,715,286 A 8/1955 Saveson  
 2,754,622 A 7/1956 Rohnert  
 2,771,044 A 11/1956 Putifer  
 2,773,343 A 12/1956 Opper  
 2,777,373 A 1/1957 Pursche  
 2,799,234 A 7/1957 Chancey  
 2,805,574 A 9/1957 Jackson, Jr.

2,925,872 A 2/1960 Darnell  
 2,960,358 A 11/1960 Christison  
 3,010,744 A 11/1961 Hollis  
 3,014,547 A 12/1961 Van der Lely  
 3,038,424 A 6/1962 Johnson  
 3,042,121 A 7/1962 Broetzman  
 3,057,092 A 10/1962 Curlett  
 3,058,243 A 10/1962 McGee  
 3,065,879 A 11/1962 Jennings  
 3,080,004 A 3/1963 McNair  
 3,103,993 A 9/1963 Gies  
 3,110,973 A 11/1963 Reynolds  
 3,122,901 A 3/1964 Thompson  
 3,123,152 A 3/1964 Biskis  
 3,188,989 A 6/1965 Johnston  
 3,213,514 A 10/1965 Evans  
 3,250,109 A 5/1966 Spyridakis  
 3,256,942 A 6/1966 Van Sickle  
 3,314,278 A 4/1967 Bergman  
 3,319,589 A 5/1967 Moran  
 3,351,139 A 11/1967 Schmitz  
 3,355,930 A 12/1967 Fedorov  
 3,368,788 A 2/1968 Padula  
 3,368,789 A 2/1968 Martin  
 3,370,450 A 2/1968 Scheucher  
 3,397,933 A 8/1968 Hatcher  
 3,420,273 A 1/1969 Greer  
 3,433,474 A 3/1969 Piret  
 3,447,495 A 6/1969 Miller  
 3,500,937 A 3/1970 Erickson  
 3,507,233 A 4/1970 Greig  
 3,539,020 A 11/1970 Andersson  
 3,543,603 A 12/1970 Gley  
 3,561,541 A 2/1971 Woelfel  
 3,576,098 A 4/1971 Brewer  
 3,581,685 A 6/1971 Taylor  
 3,593,720 A 7/1971 Botterill  
 D221,461 S 8/1971 Hagenstad  
 3,606,745 A 9/1971 Girodat  
 3,635,495 A 1/1972 Orendorff  
 3,650,334 A 3/1972 Hagenstad  
 3,653,446 A 4/1972 Kalmon  
 3,701,327 A 10/1972 Krumholz  
 3,708,019 A 1/1973 Ryan  
 3,711,974 A 1/1973 Webb  
 3,718,191 A 2/1973 Williams  
 3,749,035 A 7/1973 Cayton  
 3,753,341 A 8/1973 Berg, Jr.  
 3,766,988 A 10/1973 Whitesides  
 3,774,446 A 11/1973 Diehl  
 3,795,291 A 3/1974 Naito  
 3,906,814 A 9/1975 Magnussen  
 3,939,846 A 2/1976 Drozhzhin  
 3,945,532 A 3/1976 Marks  
 3,975,890 A 8/1976 Rodger  
 3,986,464 A 10/1976 Uppiano  
 4,009,668 A 3/1977 Brass  
 4,018,101 A 4/1977 Mihalic  
 4,044,697 A 8/1977 Swanson  
 4,055,126 A 10/1977 Brown  
 4,058,171 A 11/1977 Van der Lely  
 4,063,597 A 12/1977 Day  
 4,069,029 A 1/1978 Hudson  
 4,096,730 A 6/1978 Martin  
 4,099,576 A 7/1978 Jilani  
 4,122,715 A 10/1978 Yokoyama  
 4,129,082 A 12/1978 Betulius  
 4,141,200 A 2/1979 Johnson  
 4,141,302 A 2/1979 Morrison, Jr.  
 4,141,676 A 2/1979 Jannen  
 4,142,589 A 3/1979 Schlagenhaut  
 4,147,305 A 4/1979 Hunt  
 4,149,475 A 4/1979 Bailey  
 4,157,661 A 6/1979 Schindel  
 4,161,090 A 7/1979 Watts, Jr.  
 4,173,259 A 11/1979 Heckenkamp  
 4,182,099 A 1/1980 Davis  
 4,187,916 A 2/1980 Harden  
 4,191,262 A 3/1980 Sylvester

(56)

References Cited

U.S. PATENT DOCUMENTS

4,194,575 A	3/1980	Whalen	5,022,333 A	6/1991	McClure	
4,196,567 A	4/1980	Davis	5,027,525 A	7/1991	Haukaas	
4,196,917 A	4/1980	Oakes	5,033,397 A	7/1991	Colburn, Jr.	
4,206,817 A	6/1980	Bowerman	5,065,632 A	11/1991	Reuter	
4,208,974 A	6/1980	Dreyer	5,074,227 A	12/1991	Schwitters	
4,213,408 A	7/1980	West	5,076,180 A	12/1991	Schneider	
4,225,191 A	9/1980	Knoski	5,092,255 A	3/1992	Long	
4,233,803 A	11/1980	Davis	5,113,957 A	5/1992	Tamai	
4,241,674 A	12/1980	Mellinger	5,129,282 A	7/1992	Bassett	
4,249,613 A	2/1981	Scribner	5,136,934 A	8/1992	Darby, Jr.	
4,280,419 A	7/1981	Fischer	5,190,112 A	3/1993	Johnston	
4,295,532 A	10/1981	Williams	5,224,553 A	7/1993	Heintzman	
4,301,870 A	11/1981	Carre	5,234,060 A	8/1993	Carter	
4,307,674 A	12/1981	Jennings	5,240,080 A	8/1993	Bassett	
4,311,104 A	1/1982	Steilen	5,255,617 A	10/1993	Williams	
4,317,355 A	3/1982	Hatsuno	5,269,237 A	12/1993	Baker	
4,359,101 A	11/1982	Gagnon	5,282,389 A	2/1994	Faivre	
4,375,837 A	3/1983	van der Lely	5,285,854 A	2/1994	Thacker	
4,377,979 A	3/1983	Peterson	5,333,694 A	8/1994	Roggenbuck	
4,391,335 A	7/1983	Birkenbach	5,337,832 A	8/1994	Bassett	
4,398,608 A	8/1983	Boetto	5,341,754 A	8/1994	Winterton	
4,407,371 A	10/1983	Hohl	5,346,019 A	9/1994	Kinzenbaw	
4,407,660 A	10/1983	Nevens	5,346,020 A	9/1994	Bassett	
4,413,685 A	11/1983	Gremelspacher	5,349,911 A	9/1994	Holst	
4,430,952 A	2/1984	Murray	5,351,635 A	10/1994	Hulicsko	
4,433,568 A	2/1984	Kondo	5,379,847 A	1/1995	Snyder	
4,438,710 A	3/1984	Paladino	5,394,946 A	3/1995	Clifton	
4,445,445 A	5/1984	Sterrett	5,398,771 A	3/1995	Hornung	
4,461,355 A	7/1984	Peterson	5,419,402 A	5/1995	Heintzman	
4,481,830 A	11/1984	Smith	5,427,192 A	6/1995	Stephenson	
4,499,775 A	2/1985	Laoen	5,443,023 A	8/1995	Carroll	
4,506,610 A	3/1985	Neal	5,443,125 A	8/1995	Clark	
4,508,178 A	4/1985	Cowell	5,461,995 A	10/1995	Winterton	
4,528,920 A	7/1985	Neumeyer	5,462,124 A	10/1995	Rawson	
4,530,405 A	7/1985	White	5,473,999 A	12/1995	Rawson	
4,537,262 A	8/1985	van der Lely	5,474,135 A	12/1995	Schlagel	
4,538,688 A	9/1985	Szucs	5,477,682 A	12/1995	Tobiasz	
4,550,122 A	10/1985	David	5,477,792 A	12/1995	Bassett	
4,553,607 A	11/1985	Behn	5,479,868 A	1/1996	Bassett	
4,580,506 A	4/1986	Fleischer	5,479,992 A	1/1996	Bassett	
4,596,200 A	6/1986	Gafford	5,485,796 A	1/1996	Bassett	
4,598,654 A	7/1986	Robertson	5,485,886 A	1/1996	Bassett	
4,603,746 A	8/1986	Swales	5,497,717 A	3/1996	Martin	
4,604,906 A	8/1986	Scarpa	5,497,837 A	3/1996	Kehrney	
4,619,329 A	10/1986	Gorbett	5,499,042 A	3/1996	Yanagawa	
4,630,773 A	12/1986	Ortlip	5,499,683 A	3/1996	Bassett	
4,643,043 A	2/1987	Furuta	5,499,685 A	3/1996	Downing, Jr.	
4,646,620 A	3/1987	Buchl	5,517,932 A	5/1996	Ott	
4,646,850 A	3/1987	Brown	5,524,525 A *	6/1996	Nikkel .....	A01B 69/004 137/270
4,648,466 A	3/1987	Baker	5,531,171 A	7/1996	Whitesel	
4,650,005 A	3/1987	Tebben	5,542,362 A	8/1996	Bassett	
4,669,550 A	6/1987	Sittre	5,544,709 A	8/1996	Lowe	
4,671,193 A	6/1987	States	5,562,165 A	10/1996	Janelle	
4,674,578 A	6/1987	Bexten	5,590,611 A	1/1997	Smith	
4,682,550 A	7/1987	Joy	5,603,269 A	2/1997	Bassett	
4,703,809 A	11/1987	Van den Ende	5,623,997 A	4/1997	Rawson	
4,726,304 A	2/1988	Dreyer	5,640,914 A	6/1997	Rawson	
RE32,644 E	4/1988	Brundage	5,657,707 A	8/1997	Dresher	
4,738,461 A	4/1988	Stephenson	5,660,126 A	8/1997	Freed	
4,744,316 A	5/1988	Lienemann	5,685,245 A	11/1997	Bassett	
4,762,075 A	8/1988	Halford	5,704,430 A	1/1998	Smith	
4,765,190 A	8/1988	Strubbe	5,709,271 A	1/1998	Bassett	
4,768,387 A	9/1988	Kemp	5,725,057 A	3/1998	Taylor	
4,776,404 A	10/1988	Rogers	5,727,638 A	3/1998	Wodrich	
4,779,684 A	10/1988	Schultz	5,730,074 A	3/1998	Peter	
4,785,890 A	11/1988	Martin	5,809,757 A	9/1998	McLean	
4,825,957 A	5/1989	White	5,852,982 A	12/1998	Peter	
4,825,959 A	5/1989	Wilhelm	5,868,207 A	2/1999	Langbakk	
4,920,901 A	5/1990	Pounds	5,878,678 A	3/1999	Stephens	
4,926,767 A	5/1990	Thomas	RE36,243 E	7/1999	Rawson	
4,930,431 A	6/1990	Alexander	5,953,895 A	9/1999	Hobbs	
4,986,367 A	1/1991	Kinzenbaw	5,970,891 A	10/1999	Schlagel	
4,987,841 A	1/1991	Rawson	5,970,892 A	10/1999	Wendling	
4,998,488 A	3/1991	Hansson	5,988,293 A	11/1999	Brueggen	
5,015,997 A	5/1991	Strubbe	6,067,918 A	5/2000	Kirby	
			6,068,061 A	5/2000	Smith	
			6,079,340 A	6/2000	Flamme	
			6,082,274 A	7/2000	Peter	

(56)

References Cited

U.S. PATENT DOCUMENTS

6,085,501	A	7/2000	Walch	8,359,988	B2	1/2013	Bassett	
6,091,997	A	7/2000	Flamme	8,380,356	B1	2/2013	Zielke	
6,164,385	A	12/2000	Buchl	8,386,137	B2	2/2013	Sauder	
6,176,334	B1	1/2001	Lorenzen	8,393,407	B2	3/2013	Freed	
6,223,663	B1	5/2001	Wendling	8,408,149	B2	4/2013	Rylander	
6,223,828	B1	5/2001	Paulson	6,912,963	C1	6/2013	Bassett	
6,237,696	B1	5/2001	Mayerle	7,222,575	C1	7/2013	Bassett	
6,253,692	B1	7/2001	Wendling	8,544,397	B2 *	10/2013	Bassett	A01C 7/205
6,289,829	B1	9/2001	Fish					111/135
6,295,939	B1	10/2001	Emms	8,544,398	B2 *	10/2013	Bassett	A01B 61/046
6,314,897	B1	11/2001	Hagny					111/135
6,325,156	B1	12/2001	Barry	8,550,020	B2	10/2013	Sauder	
6,330,922	B1	12/2001	King	8,573,319	B1	11/2013	Casper	
6,331,142	B1	12/2001	Bischoff	8,634,992	B2	1/2014	Sauder	
6,343,661	B1	2/2002	Thomspen	8,636,077	B2	1/2014	Bassett	
6,347,594	B1	2/2002	Wendling	8,649,930	B2	2/2014	Reeve	
6,382,326	B1	5/2002	Goins	8,746,661	B2	6/2014	Runkel	
6,389,999	B1	5/2002	Duello	8,763,713	B2 *	7/2014	Bassett	A01C 5/06
6,453,832	B1	9/2002	Schaffert					111/135
6,454,019	B1	9/2002	Prairie	8,770,308	B2 *	7/2014	Bassett	A01C 7/205
6,460,623	B1	10/2002	Knussman					111/135
6,516,595	B2	2/2003	Rhody	8,776,702	B2 *	7/2014	Bassett	A01C 7/205
6,530,334	B2	3/2003	Hagny					111/135
6,575,104	B2	6/2003	Brummelhuis	RE45,091	E	8/2014	Bassett	
6,622,468	B2	9/2003	Lucand	8,863,857	B2	10/2014	Bassett	
6,644,224	B1	11/2003	Bassett	8,910,581	B2	12/2014	Bassett	
6,644,224	C1	11/2003	Bassett	8,939,095	B2	1/2015	Freed	
6,681,868	B2	1/2004	Kovach	8,985,232	B2	3/2015	Bassett	
6,701,856	B1	3/2004	Zoke	9,003,982	B1	4/2015	Elizalde	
6,701,857	B1	3/2004	Jensen	9,003,983	B2	4/2015	Roth	
6,715,433	B1	4/2004	Friestad	9,055,712	B2 *	6/2015	Bassett	A01B 61/044
6,763,773	B2	7/2004	Schaffert	9,107,337	B2	8/2015	Bassett	
6,786,130	B2	9/2004	Steinlage	9,107,338	B2 *	8/2015	Bassett	A01C 7/205
6,827,029	B1	12/2004	Wendte	9,113,589	B2	8/2015	Bassett	
6,834,598	B2	12/2004	Jüptner	9,148,989	B2	10/2015	Van Buskirk	
6,840,853	B2	1/2005	Foth	9,167,740	B2 *	10/2015	Bassett	A01B 61/046
6,886,650	B2	5/2005	Bremmer	9,192,088	B2	11/2015	Bruce	
6,889,943	B2	5/2005	Dinh	9,192,089	B2 *	11/2015	Bassett	A01C 7/205
6,892,656	B2	5/2005	Schneider	9,192,091	B2	11/2015	Bassett	
6,907,833	B2	6/2005	Thompson	9,215,838	B2	12/2015	Bassett	
6,912,963	B2	7/2005	Bassett	9,215,839	B2	12/2015	Bassett	
6,968,907	B1	11/2005	Raper	9,232,687	B2	1/2016	Bassett	
6,986,313	B2	1/2006	Halford	9,241,438	B2	1/2016	Bassett	
6,997,400	B1	2/2006	Hanna	9,271,437	B2	3/2016	Martin	
7,004,090	B2	2/2006	Swanson	9,307,690	B2	4/2016	Bassett	
7,044,070	B2	5/2006	Kaster	9,504,195	B2	11/2016	Bassett	
7,063,167	B1	6/2006	Staszak	9,615,497	B2	4/2017	Bassett	
7,159,523	B2	1/2007	Bourgault	9,668,398	B2	6/2017	Bassett	
7,163,227	B1	1/2007	Burns	9,681,601	B2	6/2017	Bassett	
7,222,575	B2	5/2007	Bassett	9,723,778	B2	8/2017	Bassett	
7,290,491	B2	11/2007	Summach	9,788,472	B2 *	10/2017	Bassett	A01B 63/32
7,325,756	B1	2/2008	Giorgis	9,848,522	B2	12/2017	Bassett	
7,360,494	B2	4/2008	Martin	9,861,022	B2	1/2018	Bassett	
7,360,495	B1	4/2008	Martin	2002/0073678	A1 *	6/2002	Lucand	A01F 15/07
7,438,006	B2	10/2008	Mariman					56/341
7,451,712	B2	11/2008	Bassett	2002/0162492	A1	11/2002	Juptner	
7,497,174	B2	3/2009	Sauder	2003/0141086	A1	7/2003	Kovach	
7,523,709	B1	4/2009	Kiest	2004/0005929	A1	1/2004	Piasecki	
7,540,333	B2	6/2009	Bettin	2005/0045080	A1	3/2005	Halford	
7,575,066	B2	8/2009	Bauer	2005/0199842	A1	9/2005	Parsons	
7,584,707	B2	9/2009	Sauder	2006/0102058	A1	5/2006	Swanson	
7,665,539	B2	2/2010	Bassett	2006/0191695	A1	8/2006	Walker et al.	
7,673,570	B1	3/2010	Bassett	2006/0213566	A1	9/2006	Johnson	
7,743,718	B2	6/2010	Bassett	2006/0237203	A1	10/2006	Miskin	
7,870,827	B2	1/2011	Bassett	2007/0044694	A1	3/2007	Martin	
7,918,285	B1	4/2011	Graham	2007/0272134	A1	11/2007	Baker	
7,938,074	B2	5/2011	Liu	2008/0093093	A1	4/2008	Sheppard	
7,944,210	B2	5/2011	Fischer	2008/0173220	A1	7/2008	Wuertz	
7,946,231	B2	5/2011	Martin	2008/0236461	A1	10/2008	Sauder	
7,975,629	B1	7/2011	Martin	2008/0256916	A1	10/2008	Vaske	
8,146,519	B2	4/2012	Bassett	2009/0260902	A1	10/2009	Holman	
8,151,717	B2	4/2012	Bassett	2010/0019471	A1	1/2010	Ruckle	
8,171,707	B2	5/2012	Kitchel	2010/0108336	A1	5/2010	Thomson	
D663,326	S	7/2012	Allensworth	2010/0180695	A1	7/2010	Sauder	
8,327,780	B2	12/2012	Bassett	2010/0198529	A1	8/2010	Sauder	
				2010/0282480	A1	11/2010	Breker	
				2011/0147148	A1	6/2011	Ripa	
				2011/0247537	A1	10/2011	Freed	
				2011/0313575	A1	12/2011	Kowalchuk	

(56)

References Cited

OTHER PUBLICATIONS

U.S. PATENT DOCUMENTS

2012/0167809	A1	7/2012	Bassett
2012/0186216	A1	7/2012	Vaske
2012/0216731	A1	8/2012	Schilling
2012/0232691	A1	9/2012	Green
2012/0255475	A1	10/2012	Mariman
2013/0032363	A1	2/2013	Curry
2013/0112121	A1	5/2013	Achen
2013/0112124	A1	5/2013	Bergen
2013/0325267	A1	12/2013	Adams
2013/0333599	A1	12/2013	Bassett
2014/0000448	A1	1/2014	Franklin, III
2014/0026748	A1	1/2014	Stoller
2014/0034339	A1	2/2014	Sauder
2014/0034343	A1	2/2014	Sauder
2014/0034344	A1	2/2014	Bassett
2014/0165527	A1	6/2014	Oehler
2014/0190712	A1	7/2014	Bassett
2014/0197249	A1	7/2014	Roth
2014/0224513	A1	8/2014	Van Buskirk
2014/0224843	A1	8/2014	Rollenhagen
2014/0278696	A1	9/2014	Anderson
2015/0216108	A1	8/2015	Roth
2016/0100517	A1	4/2016	Bassett
2016/0270285	A1	9/2016	Hennes
2016/0309641	A1	10/2016	Taunton
2017/0034985	A1	2/2017	Martin
2017/0164548	A1	6/2017	Bassett
2017/0181373	A1	6/2017	Bassett
2017/0300072	A1	7/2017	Bassett
2017/0231145	A1	8/2017	Bassett
2017/0318741	A1	11/2017	Bassett
2017/0359940	A1	12/2017	Bassett

FOREIGN PATENT DOCUMENTS

DE	335464	9/1921
DE	1108971	6/1961
DE	24 02 411	7/1975
EP	2 196 337 B1	6/2010
EP	2 497 348 A1	9/2012
GB	1 574 412	9/1980
GB	2 056 238 A	10/1982
GB	2 160 401 A	12/1985
JP	54-57726	5/1979
SU	392897	8/1973
SU	436778	7/1974
SU	611201	6/1978
SU	625648	9/1978
SU	1410884 A1	7/1988
SU	1466674	3/1989
WO	WO 2009/145381 A1	12/2009
WO	WO 2011/161140 A1	12/2011
WO	WO 2012/149367 A1	1/2012
WO	WO 2012/149415 A1	1/2012
WO	WO 2012/167244 A1	12/2012
WO	WO 2013/025898 A1	2/2013
WO	WO 2016/073964 A1	5/2016
WO	WO 2016/073966 A1	5/2016

Buffalo Farm Equipment All Flex Cultivator Operator Manual, Apr. 1990 (7 pages).  
 Shivvers, Moisture Trac 3000 Brochure, Aug. 21, 1990 (5 pages).  
 The New Farm, "New Efficiencies in Nitrogen Application," Feb. 1991, p. 6 (1 page).  
 Hiniker Company, Flow & Acreage Continuous Tracking System Monitor Demonstration Manual, date estimated as early as Feb. 1991 (7 pages).  
 Russnogle, John, "Sky Spy: Gulf War Technology Pinpoints Field and Yields," Top Producer, A Farm Journal Publication, Nov. 1991, pp. 12-14 (4 pages).  
 Borgelt, Steven C., "Sensor Technologies and Control Strategies for Managing Variability," University of Missouri, Apr. 14-16, 1992 (15 pages).  
 Buffalo Farm Equipment Catalog on Models 4600, 4630, 4640, and 4620, date estimated as early as Feb. 1992 (4 pages).  
 Hiniker 5000 Cultivator Brochure, date estimated as early as Feb. 1992 (4 pages).  
 Hiniker Series 5000 Row Cultivator Rigid and Folding Toolbar Operator's Manual, date estimated as early as Feb. 1992 (5 pages).  
 Orthman Manufacturing, Inc., Rowcrop Cultivator Booklet, date estimated as early as Feb. 1992 (4 pages).  
 Yetter Catalog, date estimated as early as Feb. 1992 (4 pages).  
 Exner, Rick, "Sustainable Agriculture: Practical Farmers of Iowa Reducing Weed Pressure in Ridge-Till," Iowa State University University Extension, <http://www.extension.iastate.edu/Publications/SA2.pdf>, Jul. 1992, Reviewed Jul. 2009, retrieved Nov. 2, 2012 (4 pages).  
 Finck, Charlene, "Listen to Your Soil," Farm Journal Article, Jan. 1993, pp. 14-15 (2 pages).  
 Acu-Grain, "Combine Yield Monitor 99% Accurate? 'You Bet Your Bushels!'" date estimated as early as Feb. 1993 (2 pages).  
 John Deere, New 4435 Hydro Row-Crop and Small-Grain Combine, date estimated as early as Feb. 1993 (8 pages).  
 Vansichen, R. et al., "Continuous Wheat Yield Measurement on a Combine," date estimated as early as Feb. 1993 (5 pages).  
 Yetter 2010 Product Catalog, date estimated as early as Jan. 2010 (2 pages).  
 Yetter Cut and Move Manual, Sep. 2010 (28 pages).  
 Yetter Screw Adjust Residue Manager Operator's Manual, labeled "2565-729\_REV\_D" and dated Sep. 2010 on p. 36, retrieved Mar. 10, 2014 from the internet, available online Jul. 13, 2011, at [https://web.archive.org/web/20110713162510/http://www.yetterco.com/help/manuals/Screw\\_Adjust\\_Residue\\_Manager2.pdf](https://web.archive.org/web/20110713162510/http://www.yetterco.com/help/manuals/Screw_Adjust_Residue_Manager2.pdf).  
 John Deere, Seat Catalog, date estimated as early Sep. 2011 (19 pages).  
 Martin Industries, LLC Paired 13" Spading Closing Wheels Brochure, date estimated as early as Jun. 6, 2012, pp. 18-25 (8 pages).  
 Vogt, Willie, "Revisiting Robotics," <http://m.farmindustrynews.com/farm-equipment/revisiting-robotics>, Dec. 19, 2013 (3 pages).  
 John Deere, New Semi-Active Sea Suspension, [http://www.deere.com/en\\_US/parts/agparts/semiactiveseat.html](http://www.deere.com/en_US/parts/agparts/semiactiveseat.html), date estimated as early as Jan. 2014, retrieved Feb. 6, 2014 (2 pages).

\* cited by examiner

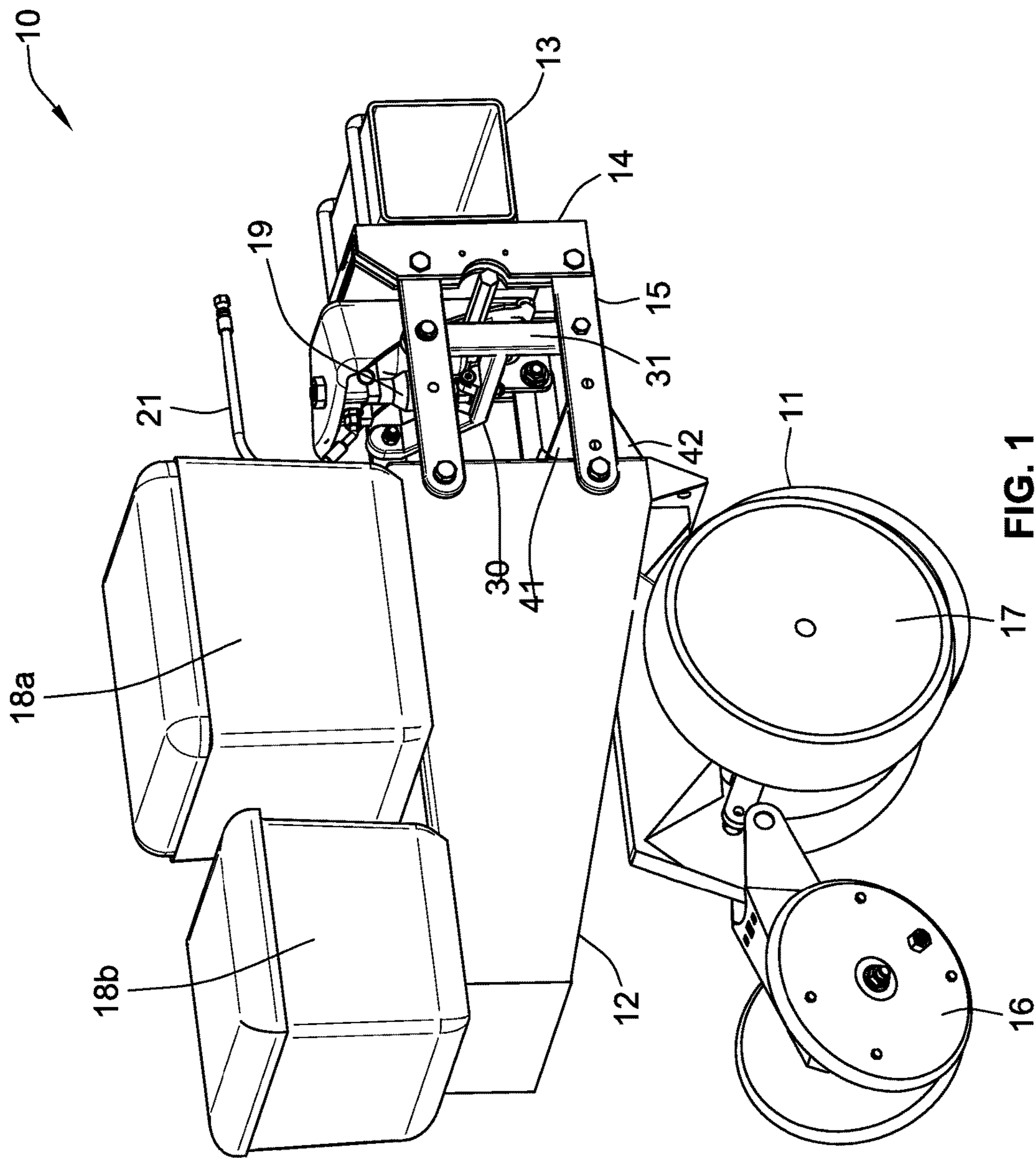

FIG. 1

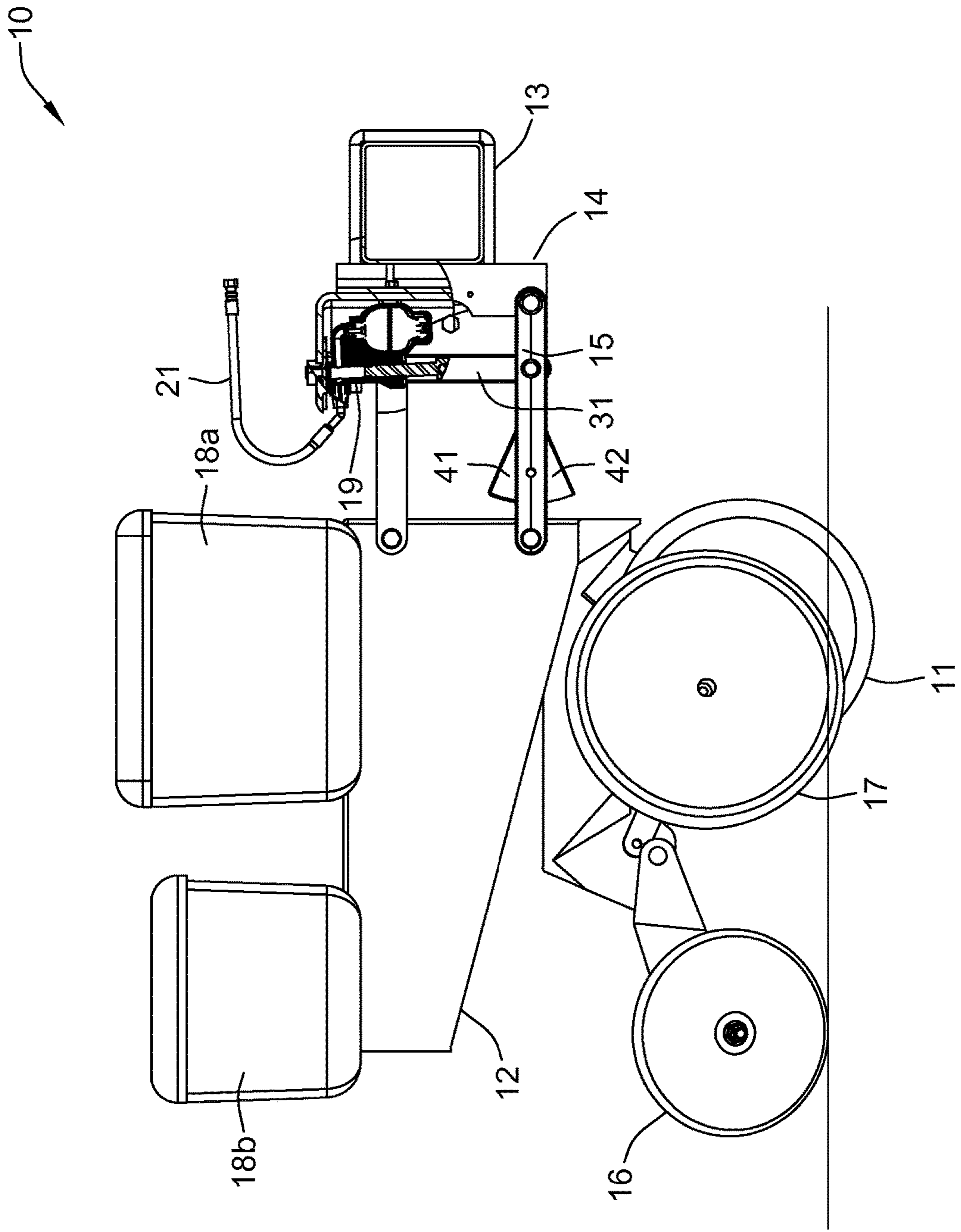

FIG. 2

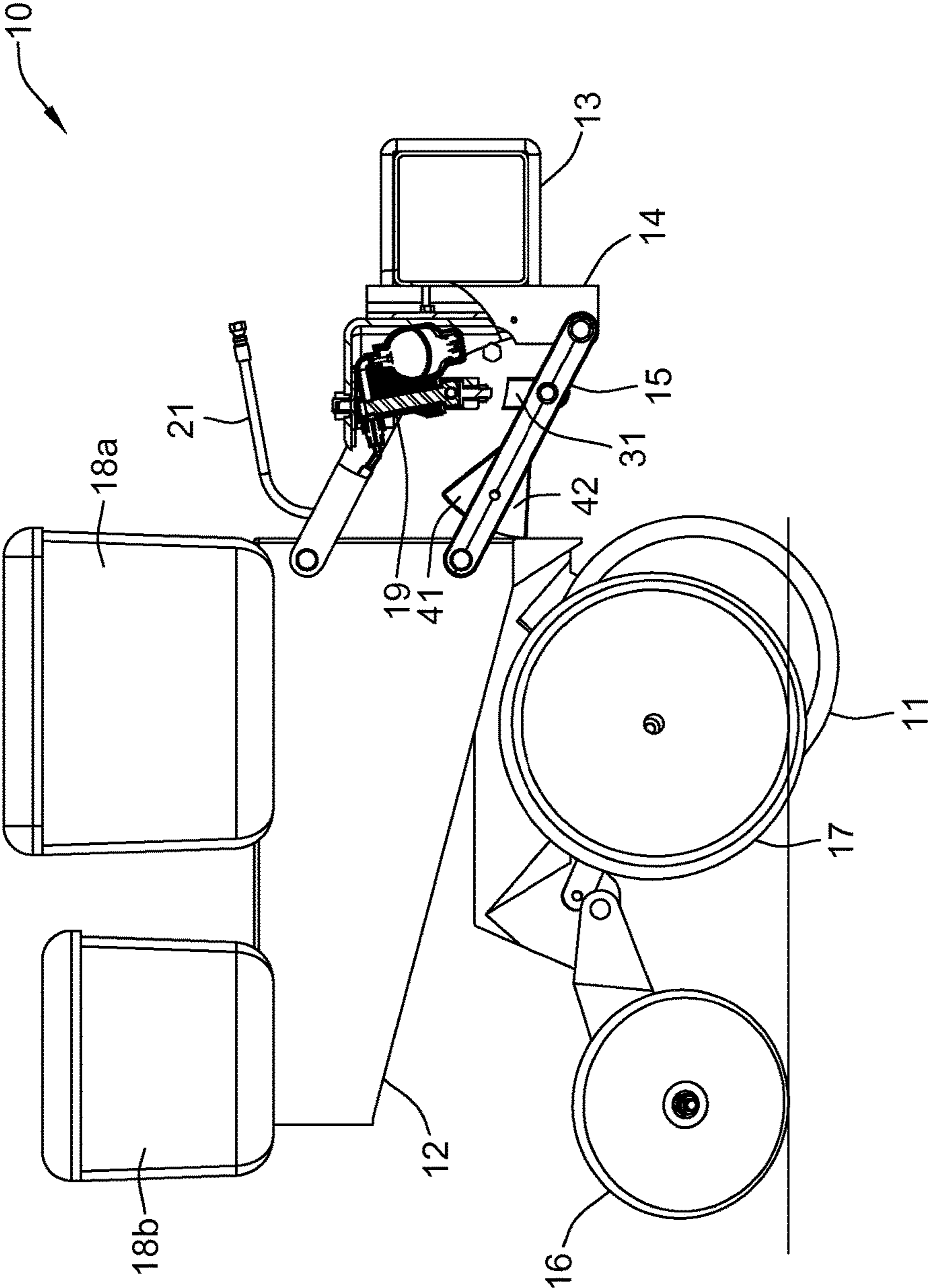

FIG. 3



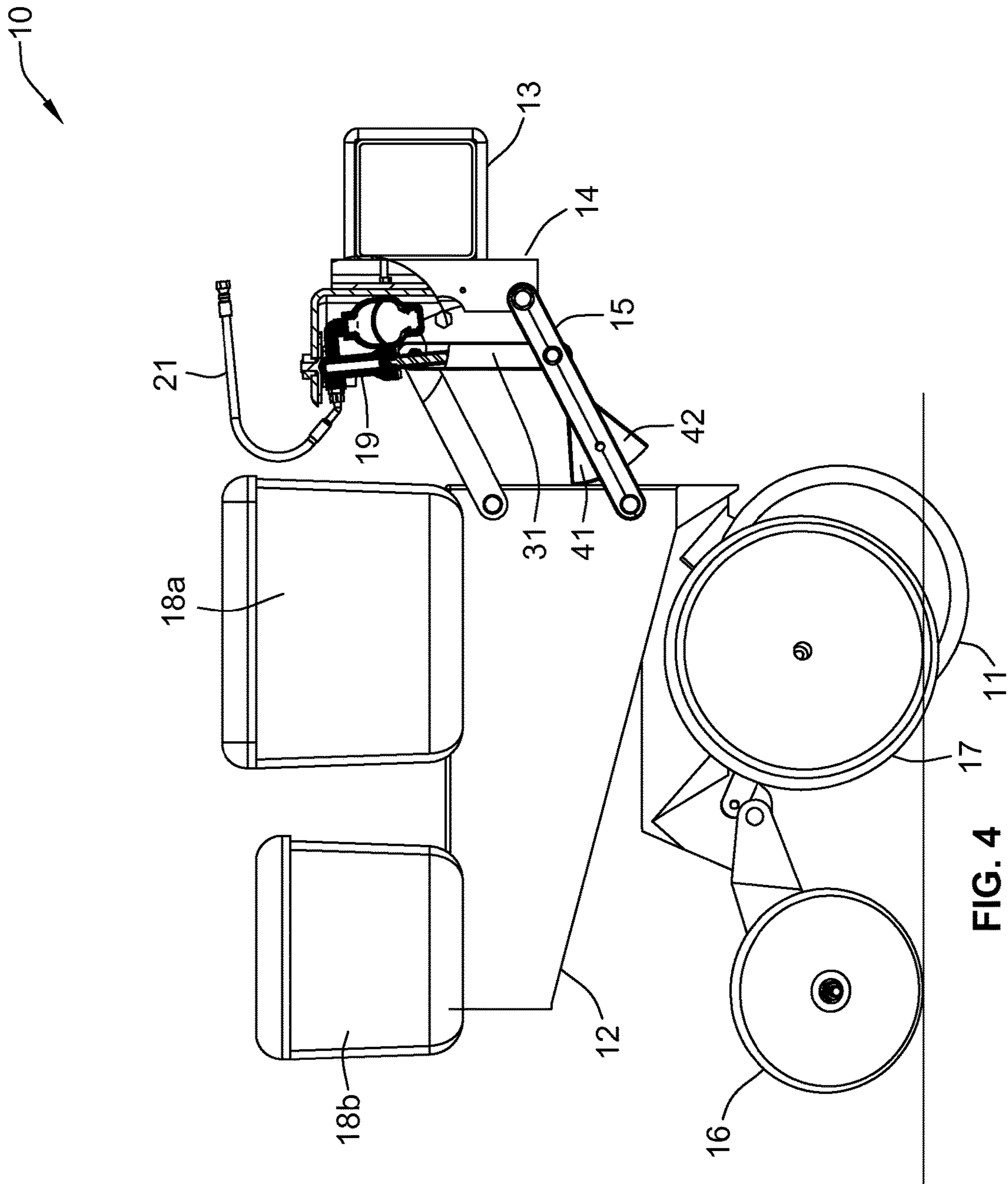

FIG. 4

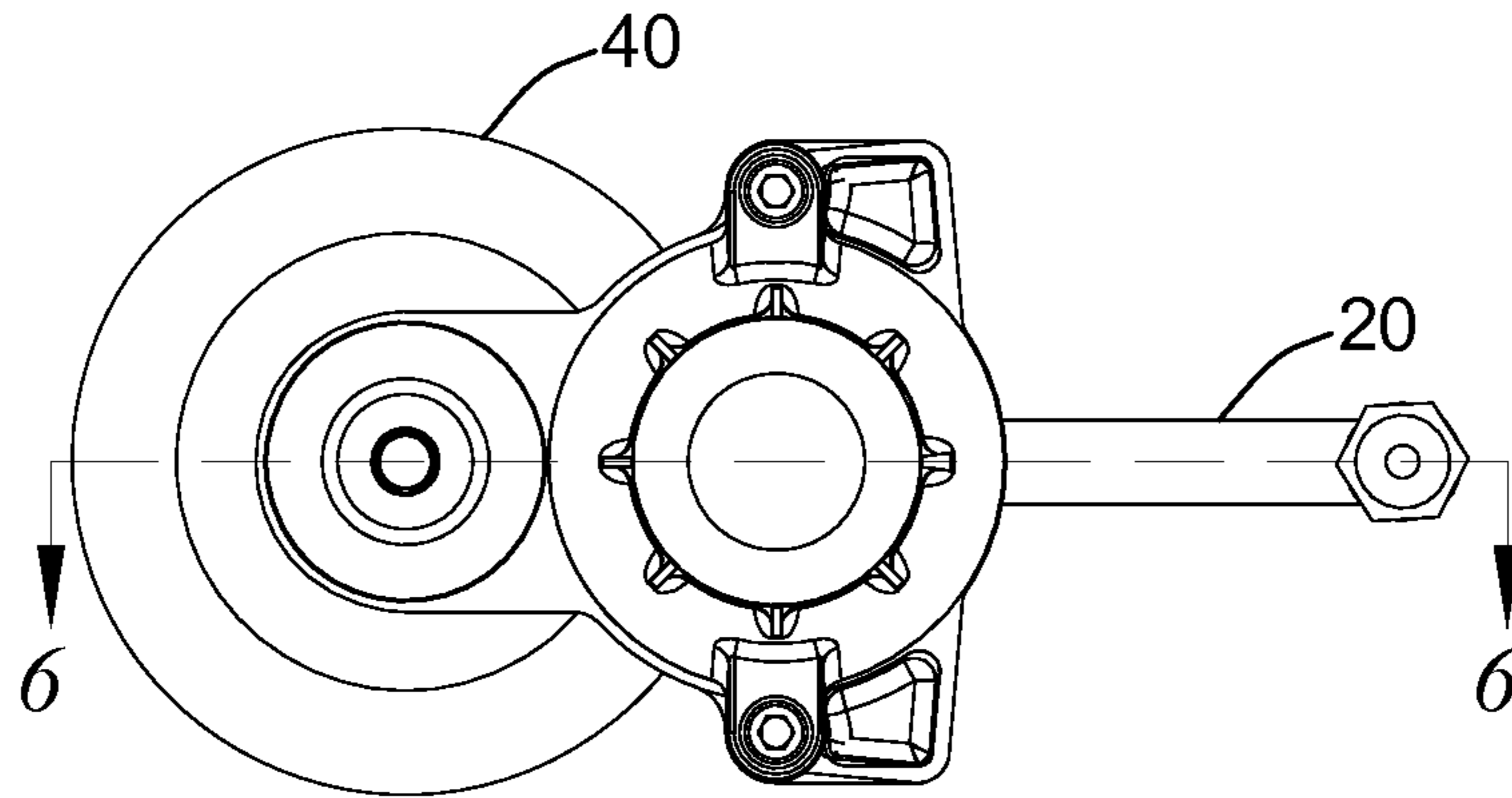

FIG. 5

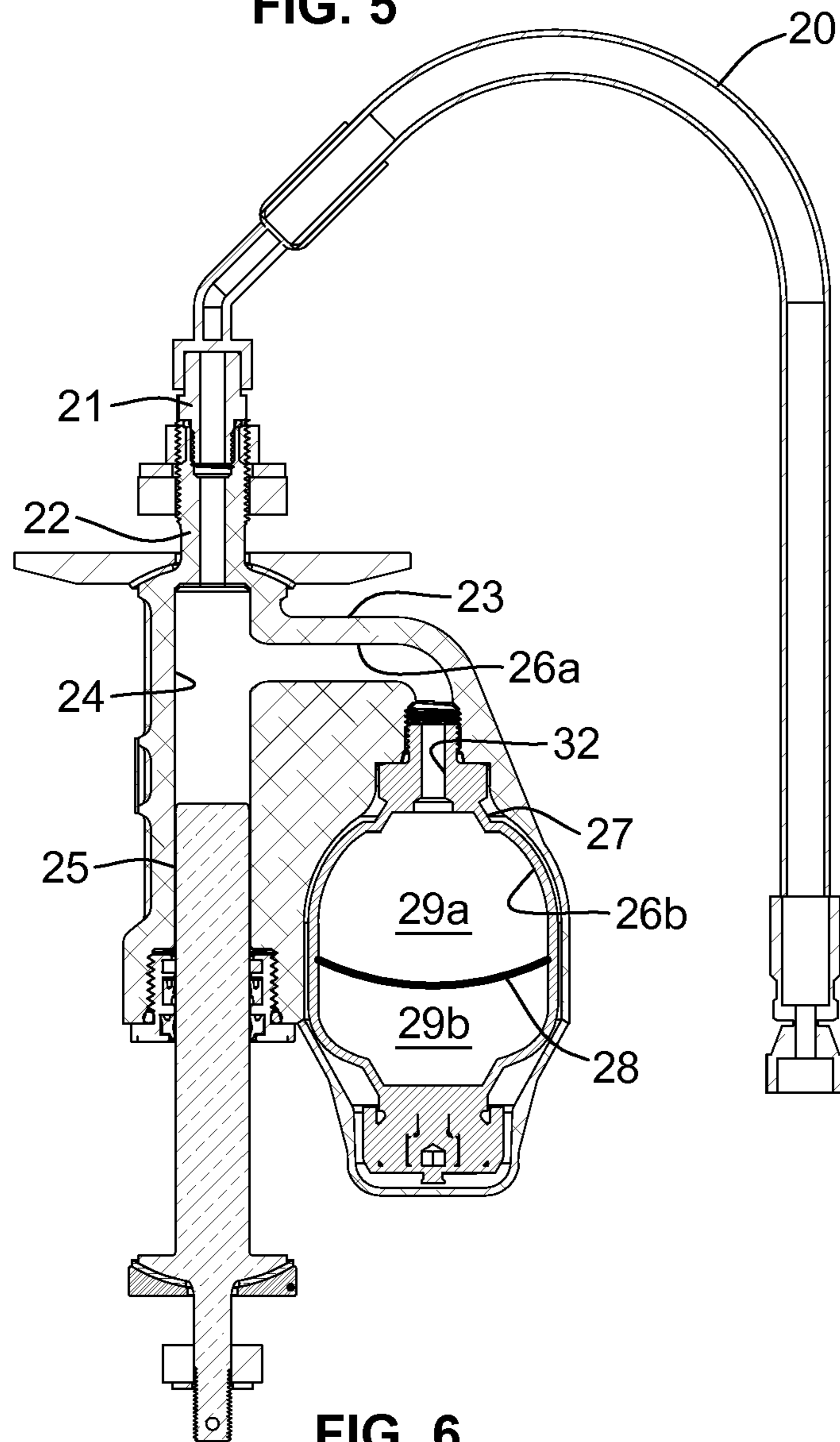

FIG. 6

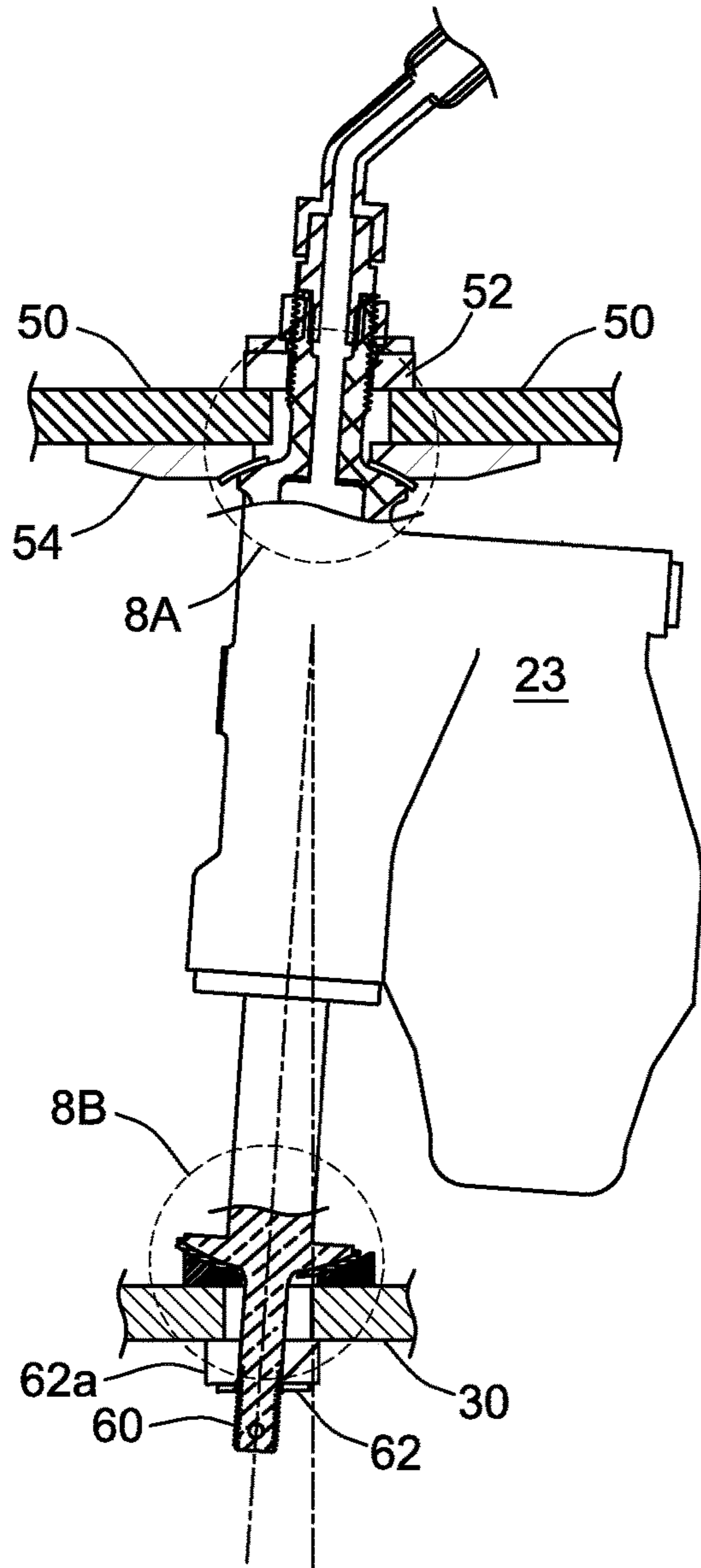

FIG. 7

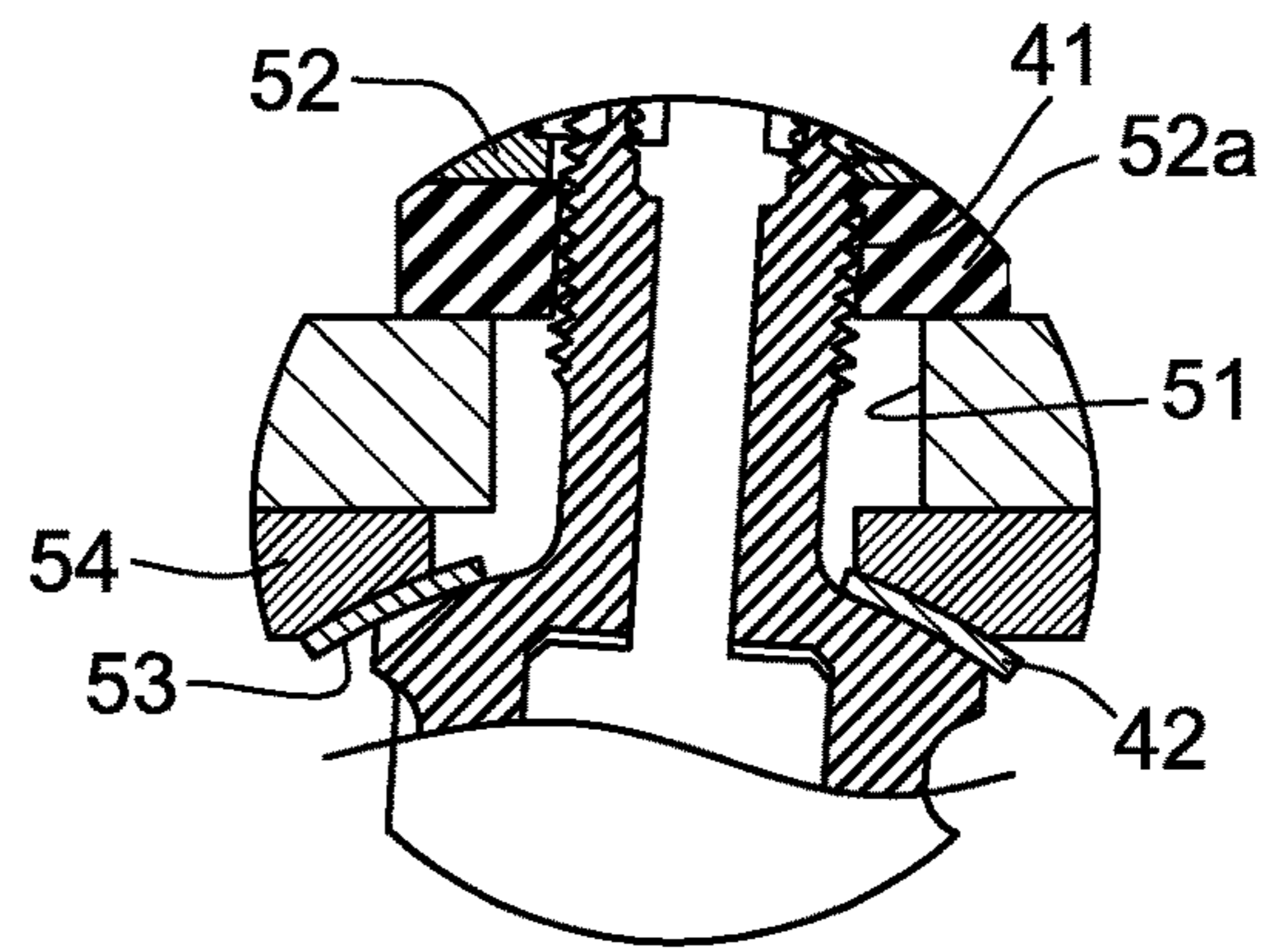

FIG. 8A

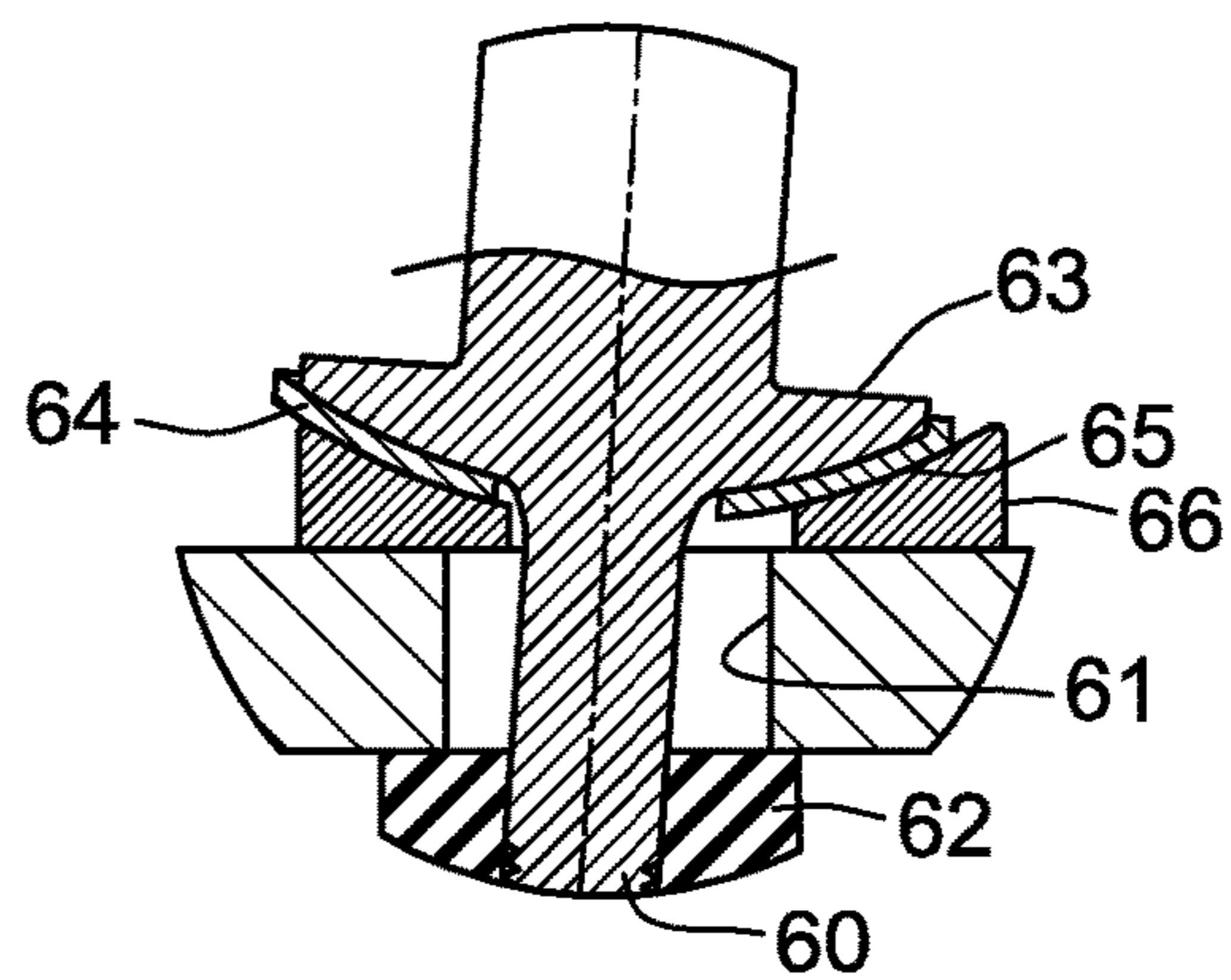

FIG. 8B

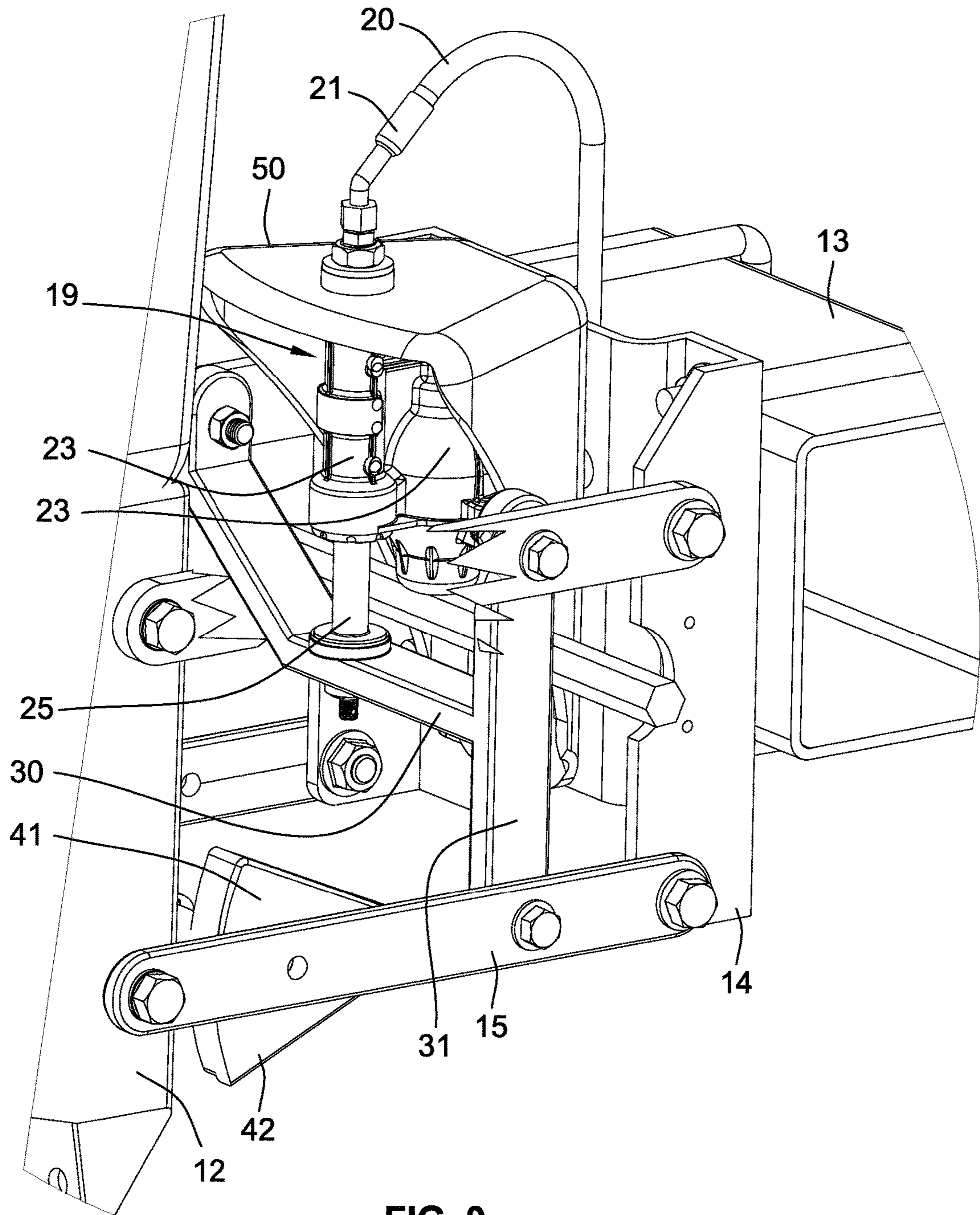

FIG. 9

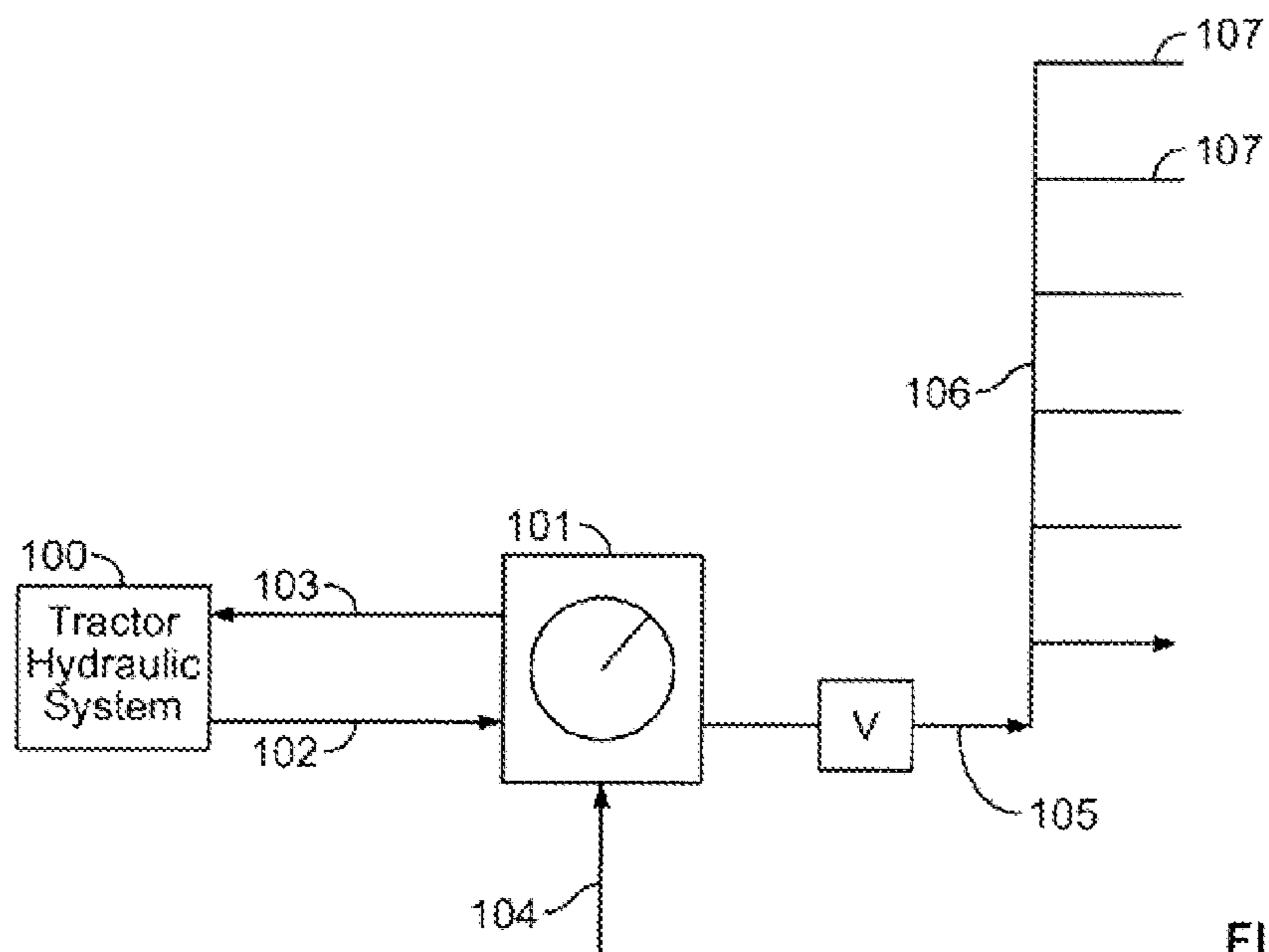

FIG. 10

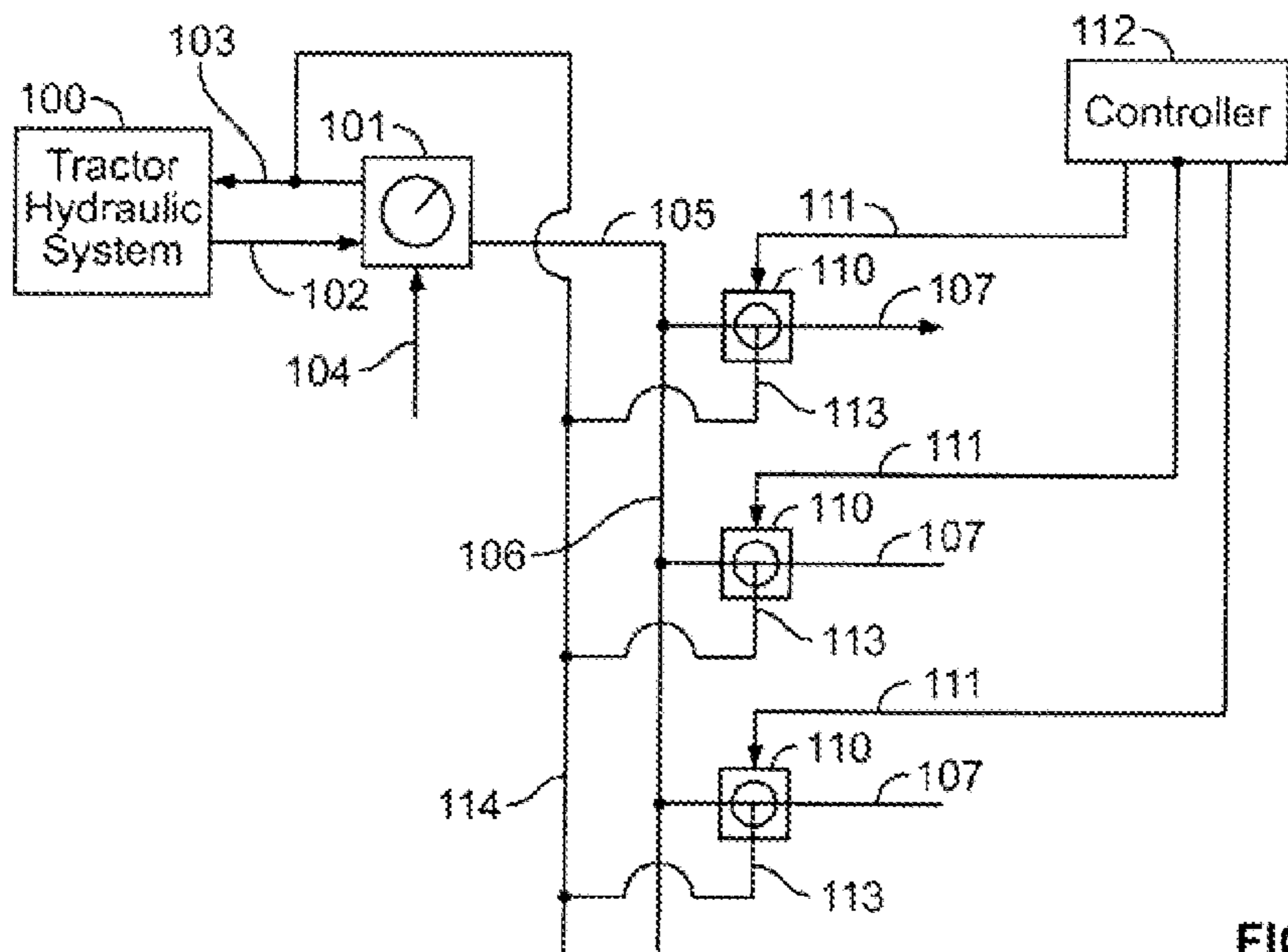

FIG. 11

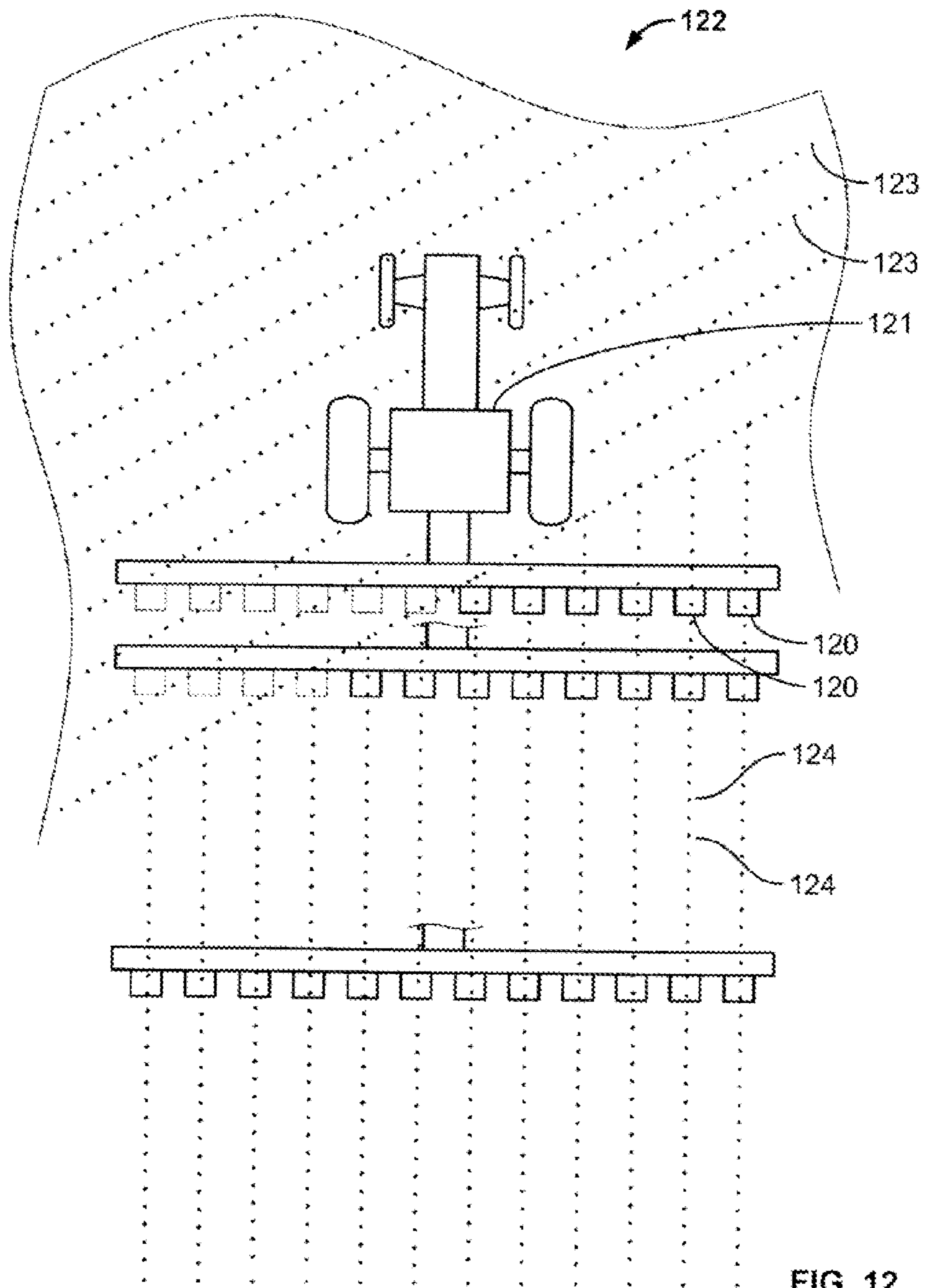

FIG. 12

## ROW UNIT FOR AGRICULTURAL IMPLEMENT

### CROSS-REFERENCE AND CLAIM OR PRIORITY TO RELATED APPLICATION

This application is a divisional of U.S. patent application Ser. No. 14/824,480, filed Aug. 12, 2015, now allowed, which is a continuation of and claims priority to U.S. patent application Ser. No. 13/772,053, filed Feb. 20, 2013, now U.S. Pat. No. 9,192,089, which is a continuation of U.S. patent application Ser. No. 12/882,627, filed Sep. 15, 2010, now U.S. Pat. No. 8,544,397, each of which is hereby incorporated by reference herein in its entirety.

### TECHNICAL FIELD

The present disclosure relates generally to agricultural implements and, more particularly, to an agricultural row unit for use with agricultural implements such as planting row units.

### BACKGROUND

As an agricultural planter row unit travels across fields with variable soil types, soil moisture, residue levels and topography, it is difficult to maintain constant seed depth and other parameters due to changing conditions which would ideally require varying the row unit down force pressure. For example, farming with higher residue levels also requires higher row unit down force levels as row cleaners, coulters and other attachments require applied force to keep them in the ground and at consistent depths.

At the same time, in many locations there are immovable rocks or other obstructions at or below the soil surface which require the planter row unit to be able to quickly and freely (without undue increase in the row unit down force) rise up and over the obstruction freely and then quickly move back down, leaving a minimum amount of the row unplanted. All this must be accomplished at ground speeds of 6 mph or more. Today's planters typically include many individual row units, at times up to 120 ft wide, each of which may be encountering rocks etc. or have a need to float up or down independently.

Traditionally springs have been used to urge row units downward. Recently air bag systems have been used to overcome some of the drawbacks to air spring systems. Air systems provide a more uniform down force through the vertical range of travel, compared to springs, and are somewhat easier to adjust than springs. However due to the compressibility of air and the relatively large volumes required, changes in air pressure are very cumbersome and not adaptable to very fast change and response to in-cab controls on the go. Air bag systems typically have a very large cross-sectional area in relation to the hose feeding the air spring with pressure, which can provide a large multiplication of force and allow for relatively good isolation of one row unit relative to another. However, air bag systems typically do not allow for rapid change of the force being applied, because of the large volume of the air spring in relation to the cross section of the hose supplying the air.

Prior attempts to use devices such as combination spring/hydraulic shock absorbers do not provide ready adjustment on the go and tend to increase in force when rapidly striking a foreign object such as a rock requiring the row unit to

quickly rise and come back down to resume planting. This increase in force levels can cause damage to the planter row unit components.

Some previous down-force systems use a spring and a hydraulic cylinder in series. In these systems the hydraulic cylinder does not directly control row unit down force, but rather is used to vary the amount of spring pressure applied to each unit.

Other systems use hydraulics with a central accumulator. However, with the accumulator separated from the force creating cylinder, pressure spikes can develop when hitting obstructions such as a rock at high speed since oil must be forced through hoses or tubes to the remotely located accumulator. This is especially problematic on planters having 50 or more row units.

As computers and GPS systems have allowed crop production to be managed in a location-specific way as an implement moves through the field, it has become necessary to achieve more rapid changes in the setting or adjustment of the implement. In the case of a planter row unit, it is also necessary to generate a large amount of force. Each individual planter row unit must be able to react to the soil it encounters independently of the other row units.

An air spring can allow for remote adjustment of the planter down pressure without stopping the forward motion of the implement, which is inefficient. Mechanical springs have historically required that the operator stop the implement, get out of the tractor, and make a manual adjustment. The slow rate at which an air spring system can be inflated or deflated means that even if a GPS system determines that a change needs to be made because of a programmed or sensed change in the local soil composition or conditions, by the time the pump can change the air pressure the implement has already moved too far forward of where the change needed to be made. This forces the average grid size in which active adjustments of the planter down pressure can be made to be quite large.

### SUMMARY

In one embodiment, an agricultural row unit for use with a towing frame hitched to a tractor includes an attachment frame adapted to be rigidly connected to the towing frame, a linkage pivotably coupled to the attachment frame, and a row unit frame having a leading end pivotably coupled to the linkage to permit vertical pivoting movement of the row unit frame relative to the attachment frame. At least a furrow-forming device is mounted on the row unit frame. A hydraulic cylinder coupled to the attachment frame and the linkage, for urging the row unit frame downwardly toward the soil, includes a movable ram extending into the cylinder, and a hydraulic-fluid cavity within the cylinder for receiving pressurized hydraulic fluid for advancing the ram in a direction that pivots the linkage and the row unit frame downwardly toward the soil. An accumulator positioned adjacent to the hydraulic cylinder has a fluid chamber containing a diaphragm, with the portion of the chamber on one side of the diaphragm being connected to the hydraulic-fluid cavity in the hydraulic cylinder, and the portion of the chamber on the other side of the diaphragm containing a pressurized gas.

### BRIEF DESCRIPTION OF THE DRAWINGS

Various aspects of the invention may best be understood by reference to the following description taken in conjunction with the accompanying drawings, in which:

3

FIG. 1 is a perspective view of a planting row unit attached to a towing frame.

FIG. 2 is a partially sectioned side elevation of the planting row unit of FIG. 1 with the linkage that connects the row unit to the towing frame in a level position.

FIG. 3 is the same side elevation shown in FIG. 1 but with the linkage tilted upwardly to move the row unit to a raised position.

FIG. 4 is the same side elevation shown in FIG. 1 but with the linkage tilted downwardly to move the row unit to a lowered position.

FIG. 5 is a top plan view of the hydraulic cylinder and accumulator unit included in the row unit of FIGS. 1-4.

FIG. 6 is a vertical section taken along line 6-6 in FIG. 5.

FIG. 7 is a side elevation of the unit shown in FIGS. 5 and 6 connected to a pair of supporting elements, with the support structures and the connecting portions of the hydraulic cylinder shown in section.

FIGS. 8A and 8B are enlarged cross sectional views of the supporting structures shown in section in FIG. 7.

FIG. 9 is an enlarged perspective of the right-hand end portion of FIG. 1 with a portion of the four-bar linkage broken away to reveal the mounting of the hydraulic cylinder/accumulator unit.

FIG. 10 is a schematic diagram of a first hydraulic control system for use with the row unit of FIGS. 1-9.

FIG. 11 is a schematic diagram of a second hydraulic control system for use with the row unit of FIGS. 1-9.

FIG. 12 is a diagram illustrating one application of the hydraulic control system of FIG. 11.

#### DETAILED DESCRIPTION OF ILLUSTRATED EMBODIMENTS

Although the invention will be described in connection with certain preferred embodiments, it will be understood that the invention is not limited to those particular embodiments. On the contrary, the invention is intended to cover all alternatives, modifications, and equivalent arrangements as may be included within the spirit and scope of the invention as defined by the appended claims.

Turning now to the drawings, a planting row unit 10 includes a furrow-opening device for the purpose of planting seed or injecting fertilizer into the soil. In the illustrated embodiment, the furrow-opening device is a V-opener 11 formed by a pair of conventional tilted discs depending from the leading end of a row unit frame 12. It will be understood that other furrow-opening devices may be used. A conventional elongated hollow towing frame 13 (typically hitched to a tractor by a draw bar) is rigidly attached to the front frame 14 of a conventional four-bar linkage assembly 15 that is part of the row unit 10. The four-bar (sometimes referred to as "parallel-bar") linkage assembly 15 is a conventional and well known linkage used in agricultural implements to permit the raising and lowering of tools attached thereto.

As the planting row unit 10 is advanced by the tractor, the V-opener 11 penetrates the soil to form a furrow or seed slot. Other portions of the row unit 10 then deposit seed in the seed slot and fertilizer adjacent to the seed slot, and close the seed slot by distributing loosened soil into the seed slot with a pair of closing wheels 16. A gauge wheel 17 determines the planting depth for the seed and the height of introduction of fertilizer, etc. Bins 18a and 18b on the row unit carry the chemicals and seed which are directed into the soil. The planting row unit 10 is urged downwardly against the soil by its own weight, and, in addition, a hydraulic cylinder 19 is coupled between the front frame 14 (also referred to herein

4

as "front bracket") and the linkage assembly 15 to urge the row unit 11 downwardly with a controllable force that can be adjusted for different soil conditions. The hydraulic cylinder 19 may also be used to lift the row unit off the ground for transport by a heavier, stronger, fixed-height frame that is also used to transport large quantities of fertilizer for application via multiple row units.

The hydraulic cylinder 19 is shown in more detail in FIGS. 5 and 6. Pressurized hydraulic fluid from the tractor is supplied by a hose 20 to a port 21 that leads into a matching port 22 of a housing 23 that forms a cavity 24 of a hydraulic cylinder containing a ram 25. The housing 23 also forms a side port 26a that leads into cavity 26b that contains a gas-charged hydraulic accumulator 27. The lower end of the cavity 24 is formed by the top end surface of the ram 25, so that the hydraulic pressure exerted by the hydraulic fluid on the end surface of the ram 25 urges the ram downwardly (as viewed in FIG. 6), with a force determined by the pressure of the hydraulic fluid and the area of the exposed end surface of the ram 25. The hydraulic fluid thus urges the ram 25 in an advancing direction (see FIG. 4).

As can be seen most clearly in FIG. 9, the hydraulic cylinder 19 and the accumulator 27 are mounted as a single unit on the front frame 14, with the lower end of the ram 25 connected to a crossbar 30 that is joined at one end to a vertical link 31. The upper and lower ends of the link 31 are pivotably attached to upper and lower links 15a and 15b, respectively, on one side of the four-bar linkage 15. The other end of the crossbar 30 is angled upwardly and pivotably attached to the upper link 15c on the opposite side of the four-bar linkage 15. With this mounting arrangement, retracting movement of the ram 25 into the cavity 24 tilts the linkage assembly 15 upwardly, as depicted in FIG. 3, thereby raising the row unit. Conversely, advancing movement of the ram 25 tilts the linkage assembly 15 downwardly, as depicted in FIG. 4, thereby lowering the row unit.

The accumulator 27 includes a diaphragm 28 that divides the interior of the accumulator into a hydraulic-fluid chamber 29a and a gas-filled chamber 29b, e.g., filled with pressurized nitrogen. FIG. 2 shows the ram 25 in a position where the diaphragm 28 is not deflected in either direction, indicating that the pressures exerted on opposite sides of the diaphragm are substantially equal. In FIG. 3, the ram 25 has been retracted by upward movement of the row unit, and the diaphragm 28 is deflected downwardly by the hydraulic fluid forced into the accumulator 27 by the retracting movement of the ram 25. In FIG. 4, the ram 25 has been moved to its most advanced position, and the diaphragm 28 is deflected upwardly by the air pressure as hydraulic fluid flows from the accumulator into the cavity 24. The use of this compact hydraulic down-force unit with an integral accumulator on each row unit provides the advantages of quick response and remote adjustability of a hydraulic down-force control system. If an obstruction requires quick movement, oil can flow quickly and freely between the force cylinder and the adjacent accumulator.

As can be seen in FIG. 4, advancing movement of the ram 25 is limited by engagement of stops 41, 42 on the lower links of the four-bar linkage 15, with the row unit frame 12. This prevents any further advancement of the ram 25. Advancing movement of the ram 25 expands the size of the cavity 24 (see FIG. 4), which causes the diaphragm 28 in the accumulator 27 to deflect to the position illustrated in FIG. 4 and reduce the amount of hydraulic fluid in the accumulator 27. When the ram 25 is in this advanced position, the row unit is in its lowermost position.



5

In FIG. 3, the ram 25 has been withdrawn to its most retracted position, which can occur when the row unit encounters a rock or other obstruction, for example. When the ram 25 is in this retracted position, the row unit is in its uppermost position. As can be seen in FIG. 3, retracting movement of the ram 25 is limited by engagement of stops 41, on the lower links of the four-bar linkage 15, with the row unit frame 12.

Retracting movement of the ram 25 reduces the volume of the cavity 24 (see FIG. 3), which causes a portion of the fixed volume of hydraulic fluid in the cylinder 19 to flow into the chamber 29a of the accumulator 27, causing the diaphragm 28 to deflect to the position illustrated in FIG. 3. This deflection of the diaphragm 28 into the chamber 29b compresses the gas in that chamber. To enter the chamber 29a, the hydraulic fluid must flow through a port 32 in the top of the accumulator 27, which limits the rate at which the hydraulic fluid flows into the accumulator. This controlled rate of flow of the hydraulic fluid has a damping effect on the rate at which the ram 25 retracts or advances, thereby avoiding sudden large movements of the moving parts of the row unit, including the V-opener 11.

When the external obstruction causing the row unit 10 to rise is cleared, the combined effects of the pressurized gas in the accumulator 27 on the diaphragm 28 and the pressure of the hydraulic fluid return the ram 25 to a lower position. This downward force on the V-opener 11 holds it in the soil and prevents uncontrolled bouncing of the V-opener 11 over irregular terrain. The downward force applied to the V-opener 11 can be adjusted by changing the pressure of the hydraulic fluid supplied to the cylinder 19.

As can be seen in FIGS. 5 and 6, the single unitary housing 23 forms both the cavity 26b that contains the accumulator 27 and the cavity 24 of the hydraulic cylinder 19 and the fluid passageway 24 that connects the cavity 24 of the hydraulic cylinder 19 to the cavity 27 of the accumulator. By integrating the hydraulic cylinder 19 and the accumulator 27 in a single housing, there is no relative motion possible between the cylinder 19 and the accumulator 27, with minimal possibility for fluid passageways to act like orifices. The cylinder 19 and the accumulator 27 remain in fixed positions relative to each other regardless of the movements of the planter row unit via the linkage assembly 15. In this way the upward motion of the ram 25 that occurs when the planter row unit rolls over an obstruction is directly converted into compression of the gas in the accumulator 27 without restriction. It also allows the accumulator 27, which is by definition an energy storage device, to be mounted in a fully enclosed and safe housing. The accumulator 27 can be securely mounted to avoid puncture or rapid discharge (if it comes loose), or damage from hitting another part of the implement or a foreign object. The integrated cylinder and accumulator is also a convenient single package for installation and replacement and minimizes the number of hydraulic hoses and adapters (potential leakage points).

FIGS. 7, 8A and 8B illustrate in more detail how the illustrative hydraulic cylinder/accumulator unit is attached to the front frame 14 and the linkage assembly 15. The top of the unitary housing 23 forms a stem 41 that projects upwardly through a hole 51 in a bracket 50 (also referred to herein as "support bracket") attached to the front frame 14. The outer surface of the stem 41 is threaded to receive a nut 52 that connects the housing 23 to the bracket 50. The hole 51 is oversized and a rubber washer 52a is installed on the stem 41 between the nut 52 and the bracket 50 to allow a limited amount of tilting movement of the housing relative

6

to the bracket 50. At the base of the stem 41, beneath the bracket 50, the housing 23 forms a shoulder 42 that engages a curved bearing ring 53 that also engages a mating lower surface of a washer 54. Thus, the housing 23 can be tilted relative to the axis of the hole 51, with the shoulder 42 sliding over the lower surface of the bearing ring 53.

A similar arrangement is provided at the lower end of the ram 25, where a stem 60 extends downwardly through a hole 61 in the crossbar 30 that is pivotably attached to the linkage assembly 15. A nut 62 is threaded onto the stem 60 to connect the ram to the crossbar 30. The hole 61 is oversized and a rubber washer 62a is installed on the stem 60 between the nut 62 and the crossbar 30 to allow a limited amount of tilting movement of the ram 25 relative to the crossbar 30.

Above the crossbar 30, a flange 63 on the ram 25 forms a curved conical surface 64 that engages a mating surface of a curved bearing ring 65 that also engages a mating upper surface of a washer 66. Thus, the ram 25 can be tilted relative to the axis of the hole 61, with the flange 63 sliding over the upper surface of the bearing ring 65.

The use of a hydraulic system permits on-the-go adjustments to be made very rapidly because the hydraulic fluid is incompressible and therefore acts more directly than an air system. In addition, hydraulic fluids typically operate at higher pressures, which allows for greater changes in applied forces. The accumulator 27 allows the fluid system to flex and float with the changing terrain and soil conditions. The accumulator 27 is preferably centrally mounted so that when any single row unit moves over an obstruction, the down-pressure cylinder 19 moves to displace the hydraulic fluid along a common set of lines connecting all row units. The gas in the accumulator is compressed at the same time, allowing for isolation among the row units so that upward movement of one row unit does not cause downward movement of other row units. Although the illustrative hydraulic ram is single-acting, it is also possible to use a double-acting ram, or a single-acting ram in combination with a return spring.

Another advantage of the compact hydraulic cylinder/accumulator unit is that it can conveniently be mounted to the same brackets that are provided in many row units for mounting an air bag, to control the down pressure on the row unit. For example, in FIG. 9, the brackets 50 and 51 on which the hydraulic cylinder/accumulator is mounted are the brackets that are often connected to an air bag, and thus the same row unit can be used interchangeably with either an air bag or the hydraulic cylinder/accumulator to control the down pressure on the row unit.

FIG. 10 is a schematic of a hydraulic control system for supplying pressurized hydraulic fluid to the cylinders 19 of multiple row units. A source 100 of pressurized hydraulic fluid, typically located on a tractor, supplies hydraulic fluid under pressure to a valve 101 via supply line 102 and receives returned fluid through a return line 103. The valve 101 can be set by an electrical control signal 51 on line 104 to deliver hydraulic fluid to an output line 105 at a desired constant pressure. The output line is connected to a manifold 106 that in turn delivers the pressurized hydraulic fluid to individual feed lines 107 connected to the ports 71 of the respective hydraulic cylinders 19 of the individual row units. With this control system, the valve 101 is turned off, preferably by a manually controlled on/off valve V, after all the cylinders 19 have been filled with pressurized hydraulic fluid, to maintain a fixed volume of fluid in each cylinder.

FIG. 11 is a schematic of a modified hydraulic control system that permits individual control of the supply of hydraulic fluid to the cylinder 19 of each separate row unit

via feed lines 107 connected to the ports 71 of the respective cylinders 19. Portions of this system that are common to those of the system of FIG. 10 are identified by the same reference numbers. The difference in this system is that each separate feed line 107 leading to one of the row units is provided with a separate control valve 110 that receives its own separate control signal on a line 111 from a controller 112. This arrangement permits the supply of pressurized hydraulic fluid to each row unit to be turned off and on at different times by the separate valve 110 for each unit, with the times being controlled by the separate control signals supplied to the valves 110 by the controller 112. The individual valves 110 receive pressurized hydraulic fluid via the manifold 106, and return hydraulic fluid to a sump on the tractor via separate return line 113 connected to a return manifold 114 connected back to the hydraulic system 100 of the tractor.

FIG. 12 illustrates an application for the controllable hydraulic control system of FIG. 11. Modern agricultural equipment often includes GPS systems that enable the user to know precisely where a tractor is located in real time. Thus, when a gang of planting row units 120 towed by a tractor 121 begins to cross a headland 122 in which the rows 123 are not orthogonal to the main rows 124 of a field, each planting row unit 120 can be turned off just as it enters the headland 122, to avoid double-planting while the tractor 121 makes a turn through the headland. With the control system of FIG. 11, the hydraulic cylinder 19 of each row unit can also be separately controlled to turn off the supply of pressurized hydraulic fluid at a different time for each row unit, so that each row unit is raised just as it enters the headland, to avoid disrupting the rows already planted in the headland.

One benefit of the system of FIG. 11 is that as agricultural planters, seeders, fertilizer applicators, tillage equipment and the like become wider with more row units on each frame, often 36 30-inch rows or 54 20-inch rows on a single 90-foot wide toolbar, each row unit can float vertically independently of every other row unit. Yet the following row units still have the down force remotely adjustable from the cab of the tractor or other selected location. This permits very efficient operation of a wide planter or other agricultural machine in varying terrain without having to stop to make manual adjustment to a large number of row units, resulting in a reduction in the number of acres planted in a given time period. One of the most important factors in obtaining a maximum crop yield is timely planting. By permitting remote down force adjustment of each row unit (or group of units), including the ability to quickly release all down force and let the row cleaner quickly rise, e.g., when approaching a wet spot in the field, one can significantly increase the planter productivity or acres planted per day, thereby improving yields and reducing costs of production.

On wide planters or other equipment, at times 90 feet wide or more and planting at 6 mph or more forward speeds, one row unit must often rise or fall quickly to clear a rock or plant into an abrupt soil depression. Any resistance to quick movement results in gouging of the soil or an uncleared portion of the field and, thus, reduced yield. With the row unit having its own hydraulic accumulator, the hydraulic cylinder can move quickly and with a nearly constant down force. Oil displaced by or required by quick movement of the ram is quickly moved into or out of the closely mounted accumulator which is an integral part of each row unit. The accumulator diaphragm or piston supplies or accepts fluid as required at a relatively constant pressure and down force as selected manually or automati-

cally by the hydraulic control system. By following the soil profile closely and leaving a more uniform surface, the toolbar-frame-mounted row unit permits the planter row unit following independently behind to use less down force for its function, resulting in more uniform seed depth control and more uniform seedling emergence. More uniform seedling stands usually result in higher yields than less uniform seedling stands produced by planters with less accurate row cleaner ground following.

The term row unit refers to a unit that is attached to a towing frame in a way that permits the unit to move vertically relative to the towing frame and other units attached to that same towing frame. Most row units are equipped to form, plant and close a single seed furrow, but row units are also made to form, plant and close two or more adjacent seed furrows.

It will be evident to those skilled in the art that the invention is not limited to the details of the foregoing illustrated embodiments and that the present invention may be embodied in other specific forms without departing from the spirit or essential attributes thereof. The present embodiments are therefore to be considered in all respects as illustrative and not restrictive, the scope of the invention being indicated by the appended claims rather than by the foregoing description, and all changes which come within the meaning and range of equivalency of the claims are therefore intended to be embraced therein.

The invention claimed is:

1. A method of controlling agricultural row units used with a towing frame attached to a single tractor, said method comprising

pivotably coupling each of multiple row units to said towing frame with a separate linkage for each row unit, pivotably coupling a separate agricultural tool to each of said row units for vertical pivoting movement relative to the row unit, and

pivotably coupling a separate hydraulic cylinder to said separate linkage for controlling a downforce on each separate row unit, and

supplying pressurized hydraulic fluid from a hydraulic control system to the hydraulic cylinders of said row units through separate feed lines and separate valves to permit separate control of the down force on row unit.

2. The method of claim 1 which includes delivering pressurized hydraulic fluid to individual feed lines coupled to the individual hydraulic cylinders of the individual row units.

3. The method of claim 1 which includes providing a separate control signal to each separate feed line and control valve, to control the supply of pressurized hydraulic fluid to each row unit.

4. The method of claim 1 in which the times when said valves are open and closed are controlled by said separate control signals supplied to said valves.

5. The method of claim 1 which includes damping the rate at which each row unit can be raised with an energy storage device associated with said hydraulic cylinder.

6. The method of claim 5 in which said energy storage device is an accumulator.

7. The method of claim 1 which includes remotely adjusting the down force of each separate row unit.

8. The method of claim 1 which includes coupling each of said row units to said towing frame in a way that permits the row unit to move vertically relative to the towing frame and other row units attached to that same towing frame.