

US010229430B2

(12) **United States Patent**  
**Beyda et al.**

(10) **Patent No.:** **US 10,229,430 B2**  
(45) **Date of Patent:** **\*Mar. 12, 2019**

(54) **AUDIENCE MATCHING NETWORK WITH PERFORMANCE FACTORING AND REVENUE ALLOCATION**

(71) Applicant: **Oath (Americas) Inc.**, Dulles, VA (US)

(72) Inventors: **Gil Beyda**, Dresher, PA (US); **Krishna Balasubramanian**, Abington, PA (US); **Donald J. Locker**, Lebanon, PA (US); **Kevin M. McDonald**, Charleston, SC (US); **Joseph G. Wilson**, Fairfax, VA (US); **David R. Morgan**, New York, NY (US); **Alison P. Lowery**, Atglen, PA (US)

(73) Assignee: **Oath (Americas) Inc.**, Dulles, VA (US)

(\* ) Notice: Subject to any disclaimer, the term of this patent is extended or adjusted under 35 U.S.C. 154(b) by 728 days.

This patent is subject to a terminal disclaimer.

(21) Appl. No.: **14/334,783**

(22) Filed: **Jul. 18, 2014**

(65) **Prior Publication Data**

US 2015/0046256 A1 Feb. 12, 2015

**Related U.S. Application Data**

(63) Continuation of application No. 11/014,248, filed on Dec. 17, 2004, now Pat. No. 9,928,522, which is a (Continued)

(51) **Int. Cl.**  
**G06Q 30/00** (2012.01)  
**G06Q 30/02** (2012.01)  
**H04L 29/08** (2006.01)

(52) **U.S. Cl.**  
CPC ..... **G06Q 30/0251** (2013.01); **G06Q 30/02** (2013.01); **G06Q 30/0255** (2013.01); (Continued)

(58) **Field of Classification Search**  
CPC ..... G06Q 30/02; G06Q 30/0251; G06Q 30/0269; G06Q 30/0258; G06Q 30/0274; G06Q 30/0273; G06Q 30/0277  
(Continued)

(56) **References Cited**

U.S. PATENT DOCUMENTS

5,675,510 A 10/1997 Coffee et al.  
5,796,952 A 8/1998 Davis et al.  
(Continued)

FOREIGN PATENT DOCUMENTS

JP 2001-175761 A 6/2001  
JP 2002-092284 A 3/2002  
(Continued)

OTHER PUBLICATIONS

Spencer-Wendel, Susan, "Phone, Cable Firms Fight for Last Mile," Palm Beach Post, Jun. 13, 1999, p. 1.A.  
(Continued)

*Primary Examiner* — Raquel Alvarez

(74) *Attorney, Agent, or Firm* — Bookoff McAndrews, PLLC

(57) **ABSTRACT**

Performance based delivery of content to an audience member. A network of audience member information collection domains provide information about audience members. A profiled audience member may belong to a network segment. Delivery of an advertisement to the profiled audience member is accommodated based upon membership in the network segment and performance criteria. The performance criteria may be configured to benefit a publisher, such as by maximizing revenue. Allocating revenue based upon the collection of data used to target audience members is also provided.

**20 Claims, 28 Drawing Sheets**

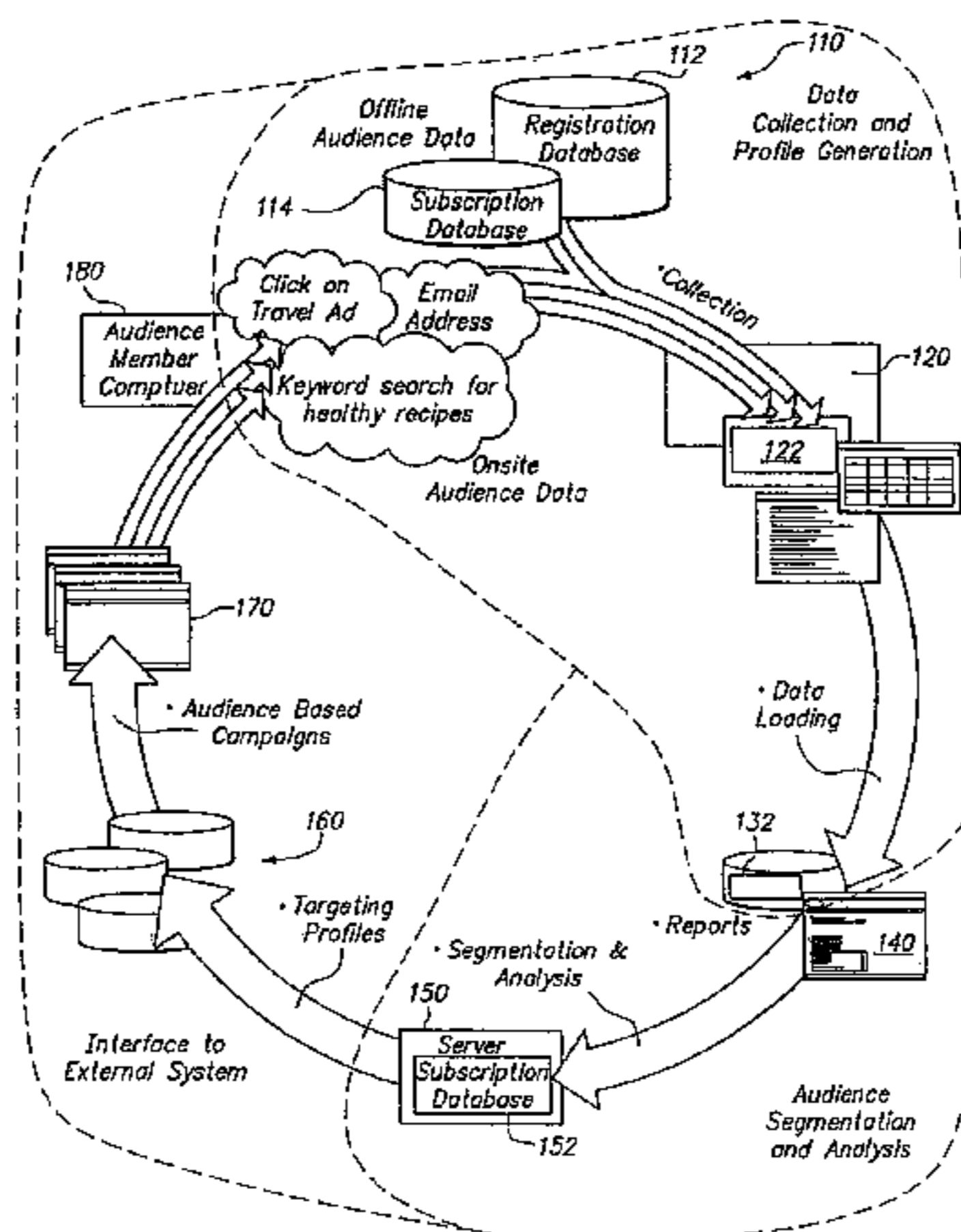

**Related U.S. Application Data**

continuation-in-part of application No. 10/981,733, filed on Nov. 5, 2004, now Pat. No. 8,150,732, which is a continuation-in-part of application No. 10/669,791, filed on Sep. 25, 2003, now Pat. No. 7,805,332.

(60) Provisional application No. 60/491,521, filed on Aug. 1, 2003.

(52) **U.S. Cl.**  
CPC ..... *G06Q 30/0258* (2013.01); *G06Q 30/0269* (2013.01); *G06Q 30/0273* (2013.01); *G06Q 30/0274* (2013.01); *G06Q 30/0277* (2013.01); *H04L 29/08072* (2013.01)

(58) **Field of Classification Search**  
USPC ..... 705/14.49, 14.73, 14.53, 14.7, 14.56, 705/14.66; 709/219, 229  
See application file for complete search history.

(56) **References Cited**

U.S. PATENT DOCUMENTS

5,848,396	A	12/1998	Gerace
5,855,008	A	12/1998	Goldhaber et al.
5,948,061	A	9/1999	Merriman et al.
6,044,376	A	3/2000	Kurtzman, II
6,055,573	A	4/2000	Gardenswartz et al.
6,073,241	A	6/2000	Rosenberg et al.
6,078,866	A	6/2000	Buck et al.
6,108,637	A	8/2000	Bluemenau
6,108,645	A	8/2000	Eichstaedt et al.
6,115,680	A	9/2000	Coffee et al.
6,138,115	A	10/2000	Agrawal et al.
6,144,944	A	11/2000	Kurtzman et al.
6,154,783	A	11/2000	Gilmour et al.
6,177,931	B1	1/2001	Alexander et al.
6,237,033	B1	5/2001	Doeberl et al.
6,269,361	B1	7/2001	Davis et al.
6,298,330	B1	10/2001	Gardenswartz et al.
6,324,519	B1	11/2001	Eldering
6,330,566	B1	12/2001	Durham
6,385,619	B1	5/2002	Eichstaedt et al.
6,421,729	B1	7/2002	Paltenghe et al.
6,477,575	B1	11/2002	Koeppel et al.
6,487,390	B1	11/2002	Virine et al.
6,526,406	B1	2/2003	Suzuki et al.
6,560,578	B2	5/2003	Eldering
6,563,514	B1	5/2003	Samar
6,604,138	B1	8/2003	Virine et al.
6,606,745	B2	8/2003	Maggio
6,611,839	B1	8/2003	Nwabueze
6,611,842	B1	8/2003	Brown
6,643,635	B2	11/2003	Nwabueze
6,643,696	B2	11/2003	Davis et al.
6,658,410	B1	12/2003	Sakamaki et al.
6,665,837	B1	12/2003	Dean et al.
6,698,020	B1	2/2004	Zigmond et al.
6,704,727	B1	3/2004	Kravets
6,807,558	B1	10/2004	Hassett et al.
6,832,207	B1	12/2004	Shkedi
6,871,196	B1	3/2005	Chan et al.
6,873,981	B2	3/2005	Nareddy et al.
6,917,972	B1	7/2005	Basko et al.
6,993,529	B1	1/2006	Basko et al.
7,039,699	B1	5/2006	Narin et al.
7,260,783	B1	8/2007	Mika
7,328,448	B2	2/2008	Eldering et al.
2001/0039515	A1	11/2001	Mayadas
2001/0042064	A1	11/2001	Davis et al.
2001/0047354	A1	11/2001	Davis et al.
2001/0051940	A1	12/2001	Soulanille
2002/0002445	A1	1/2002	Doliov

2002/0010757	A1	1/2002	Granik et al.
2002/0026360	A1	2/2002	McGregor et al.
2002/0053078	A1	5/2002	Holtz et al.
2002/0069105	A1	6/2002	do Rosario Botelho et al.
2002/0087920	A1	7/2002	Gallo et al.
2002/0087980	A1	7/2002	Eldering et al.
2002/0099602	A1	7/2002	Moskowitz et al.
2002/0103698	A1	8/2002	Cantrell
2002/0124182	A1	9/2002	Basco et al.
2002/0126827	A1	9/2002	Pelletier et al.
2002/0156781	A1	10/2002	Cordray et al.
2002/0165849	A1	11/2002	Singh et al.
2002/0166119	A1	11/2002	Cristofalo
2002/0166127	A1	11/2002	Hamano et al.
2002/0169760	A1	11/2002	Cheung et al.
2003/0028529	A1	2/2003	Cheung et al.
2003/0033292	A1	2/2003	Meisel et al.
2003/0055816	A1	3/2003	Paine et al.
2003/0083938	A1	5/2003	Smith et al.
2003/0093285	A1	5/2003	Colace et al.
2003/0135853	A1	7/2003	Goldman et al.
2003/0146940	A1	8/2003	Ellis et al.
2003/0149937	A1	8/2003	McElfresh et al.
2003/0208474	A1	11/2003	Soulanille et al.
2003/0212648	A1	11/2003	Cunningham et al.
2003/0220830	A1	11/2003	Myr
2003/0220912	A1	11/2003	Fain et al.
2003/0236879	A1	12/2003	Moritani et al.
2004/0039733	A1	2/2004	Soulanille
2004/0054661	A1	3/2004	Cheung et al.
2004/0054784	A1	3/2004	Busch et al.
2004/0073538	A1	4/2004	Leishman et al.
2004/0103051	A1	5/2004	Reed et al.
2004/0143843	A1	7/2004	Khoo et al.
2004/0163101	A1	8/2004	Swix et al.
2005/0119939	A1	6/2005	Henning et al.
2007/0233571	A1	10/2007	Eldering et al.
2010/0100435	A1	4/2010	Matz et al.

FOREIGN PATENT DOCUMENTS

JP	2006-522011	9/2006
WO	WO 1999/060503 A1	11/1999
WO	WO 2001/022261 A2	3/2001
WO	WO 2001/054034 A1	7/2001
WO	WO 2001/090956 A1	11/2001
WO	WO 2002/013112 A1	2/2002
WO	WO 2002/065331 A2	8/2002
WO	WO 2002/102030 A2	12/2002
WO	WO 2003/023680 A1	3/2003

OTHER PUBLICATIONS

Japanese Patent Office, "Examples of Business-Related Inventions which are not Allowable as a Patent," Apr. 2001, [http://www.jpo.go.jp/tetuzuki/t\\_tokkyo/bijinesu/tt1303-090\\_jirei.htm](http://www.jpo.go.jp/tetuzuki/t_tokkyo/bijinesu/tt1303-090_jirei.htm), Machine-translation attached.

C.J., "An Introduction to Database Systems, Chapter 14: Semantic Modeling," Addison-Wesley Long Publishing Co., Inc., vol. 1, 8th Ed., 2004, pp. 409-441.

Ramesh, C., "Managing cookies," Businessline, Jun. 25, 2003, p. 1.

The U.S. Department of Energy Computer Incident Advisory Capability, Information Bulletin, "Internet Cookies," Mar. 12, 1998, pp. 1-9.

"1-800 Flowers.com Homepage," Internet Archives Way Back Machine, Feb. 24, 2001, Retrieved on Jul. 25, 2006, Retrieved from the Internet: <URL:<http://archive.bibalex.org/web/20010309083458/1800flowers.com/flowers/welcome.asp>>.

Iwasaki, Fumie, "CRM Solutions Theme is a CRM Market Promoted by Both a Channel Unification and an E-business using DB," Network Computing, Japan, May 1, 2000, vol. 12, No. 5, pp. 102-106.

Official Journal EPO, "Notice from the European Patent Office dated Oct. 1, 2007 concerning business methods," Nov. 1, 2007, pp. 592-593.

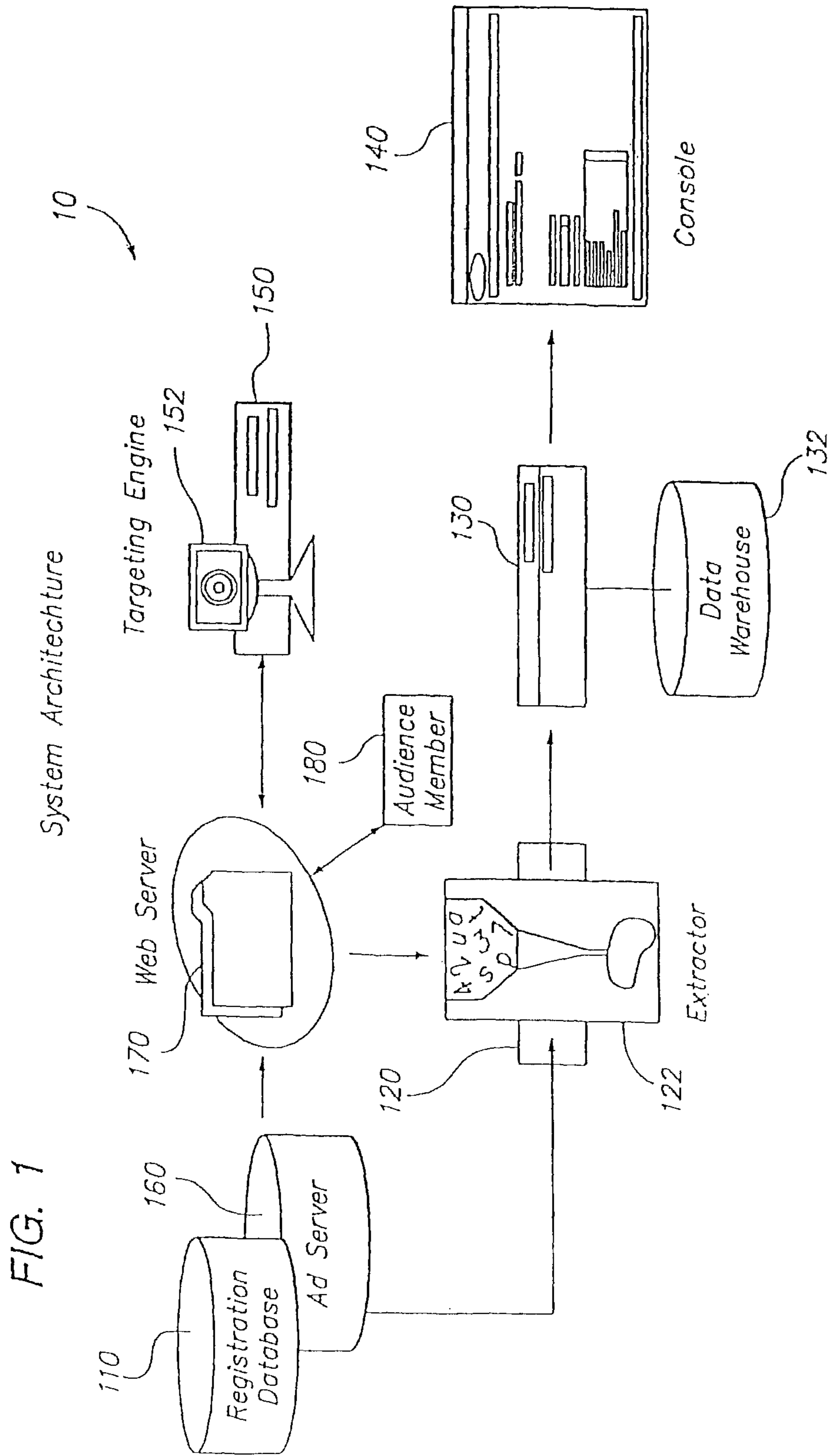

FIG. 2

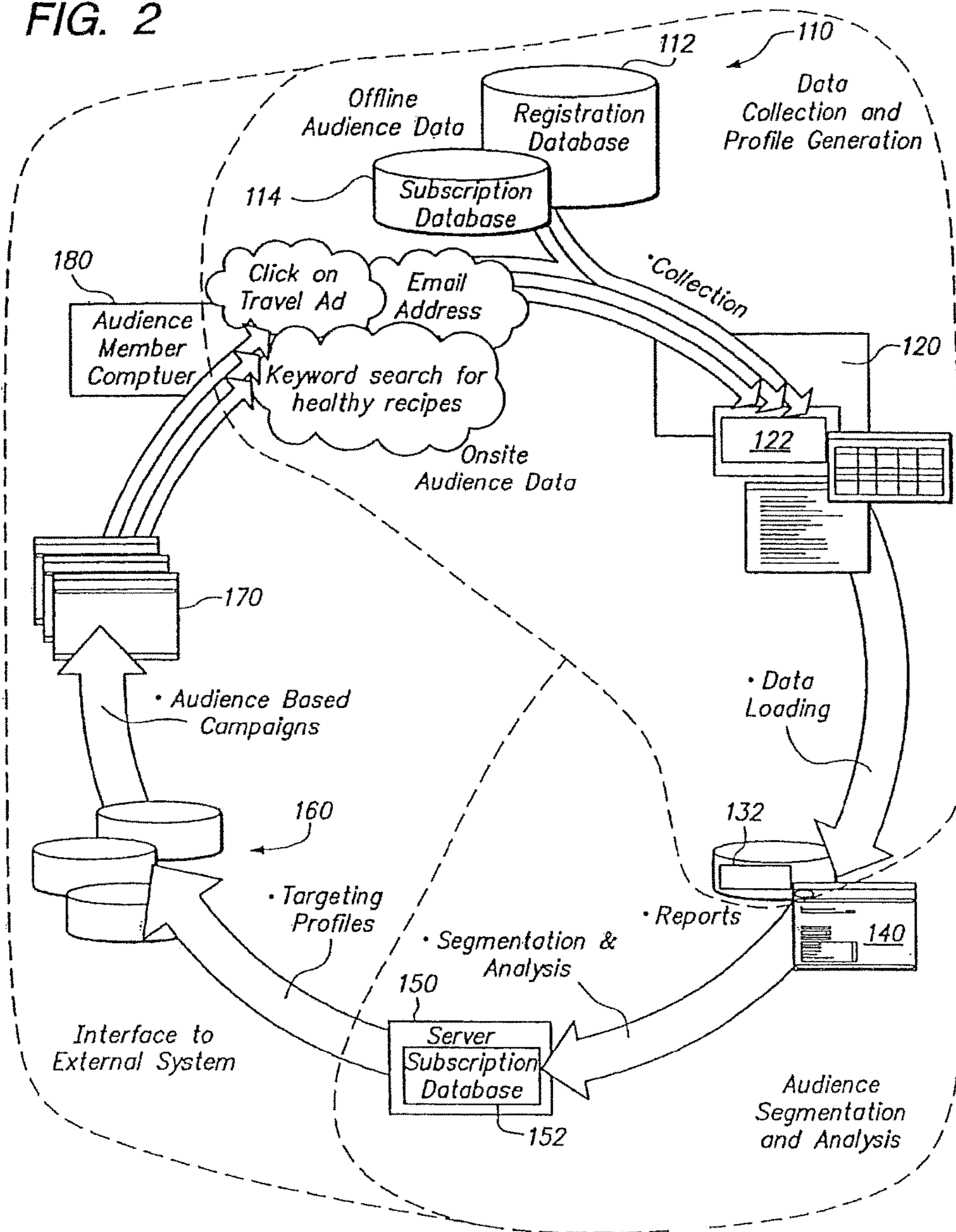
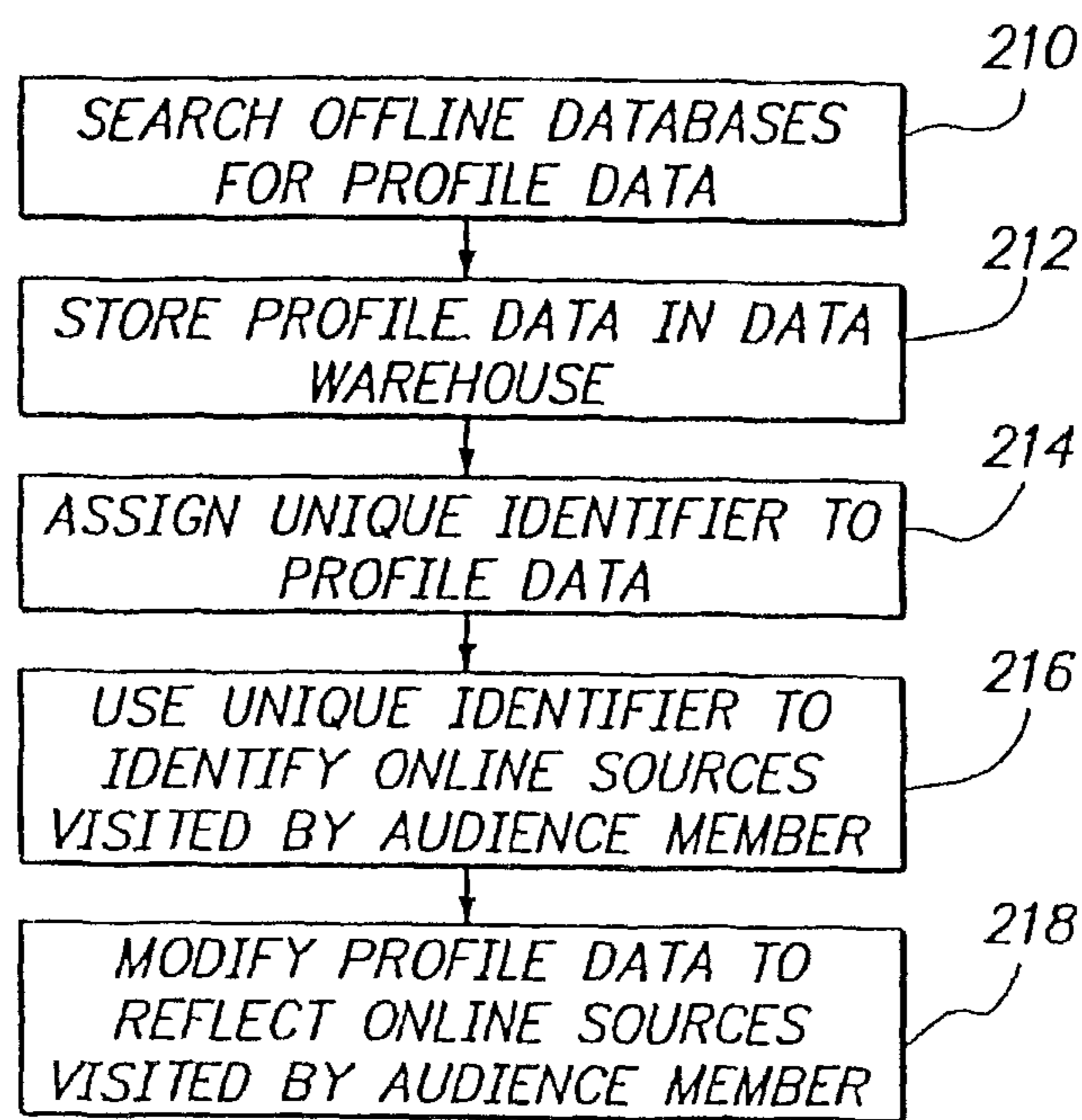

FIG. 3



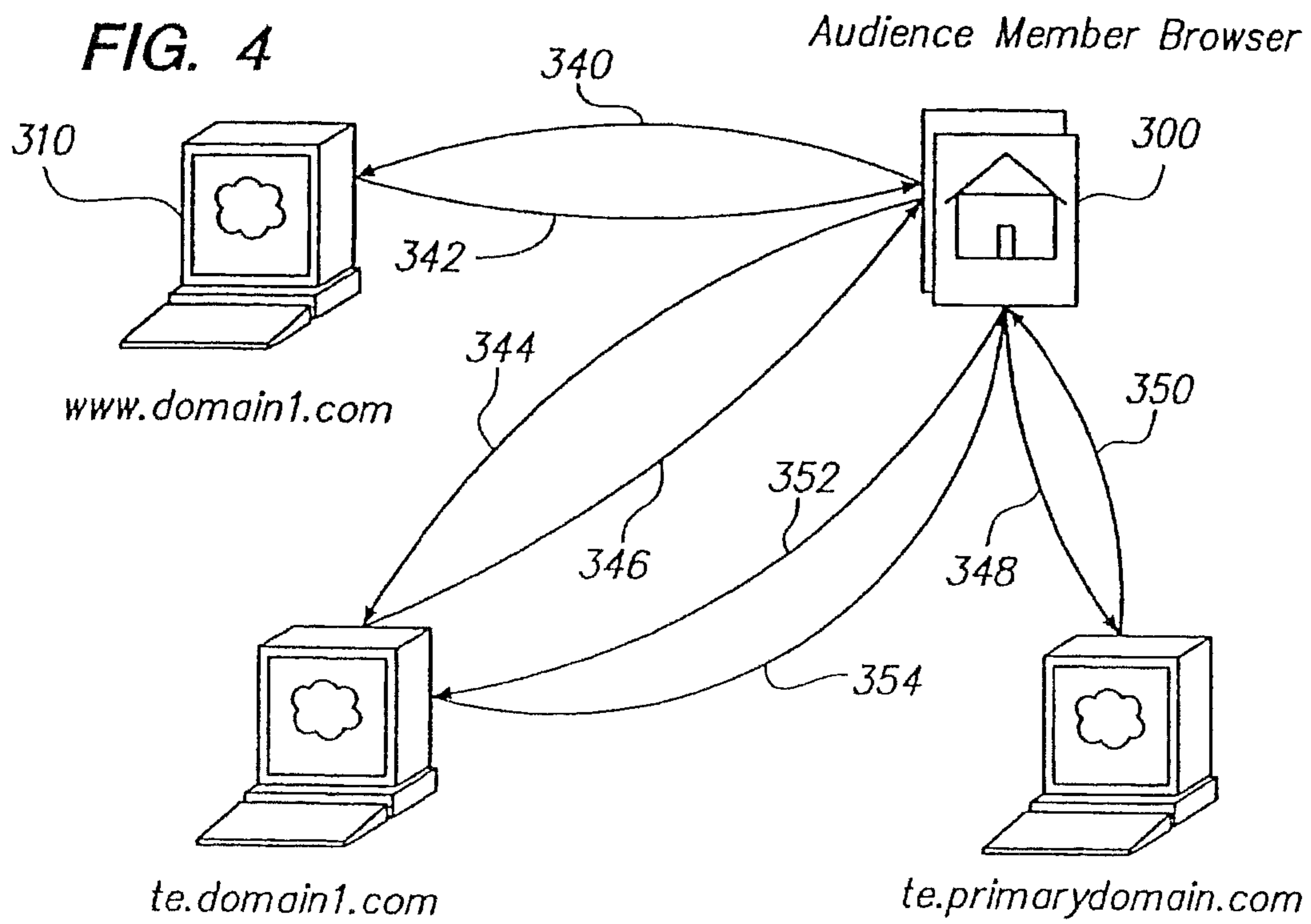

FIG. 5

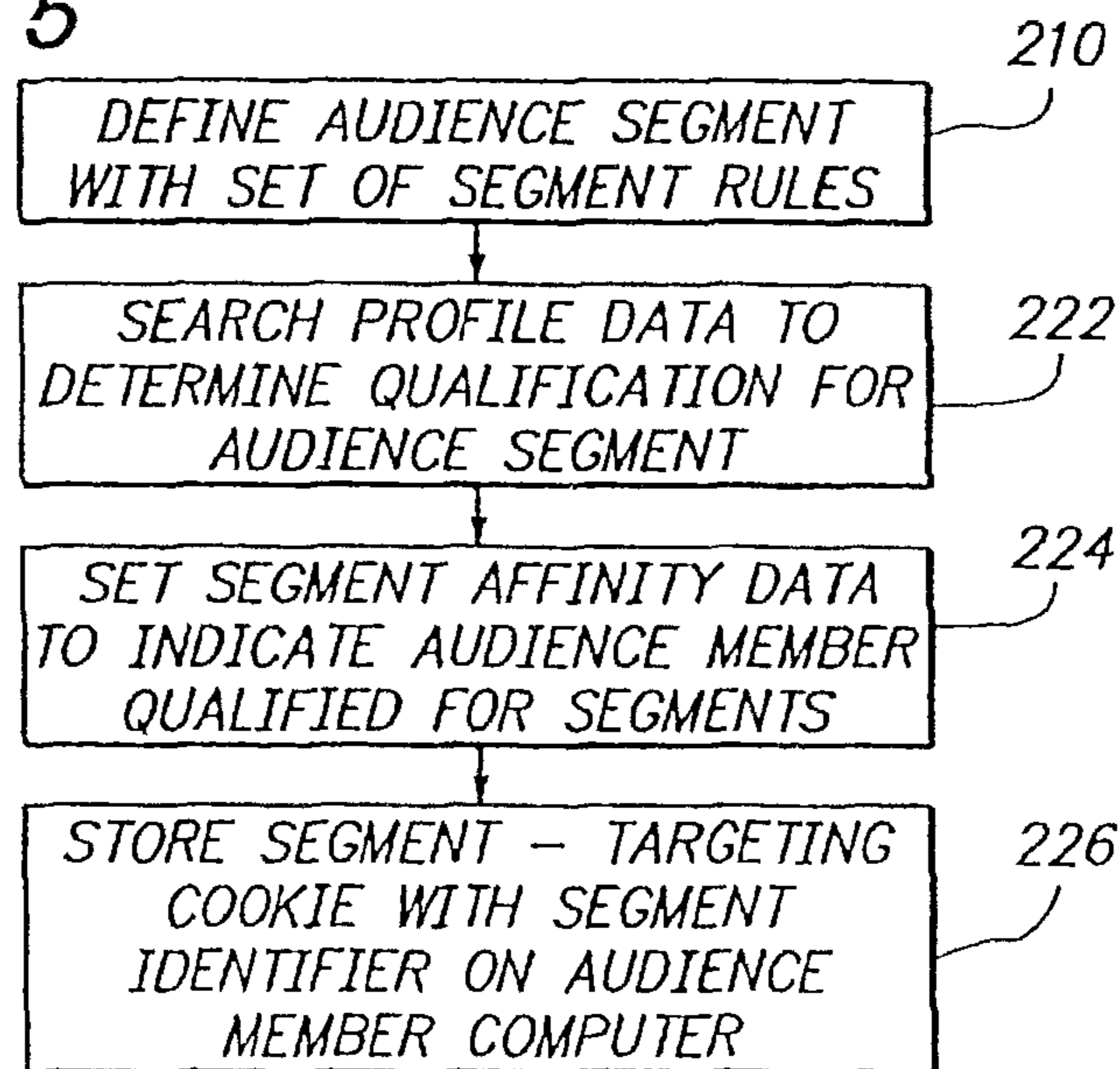

FIG. 6

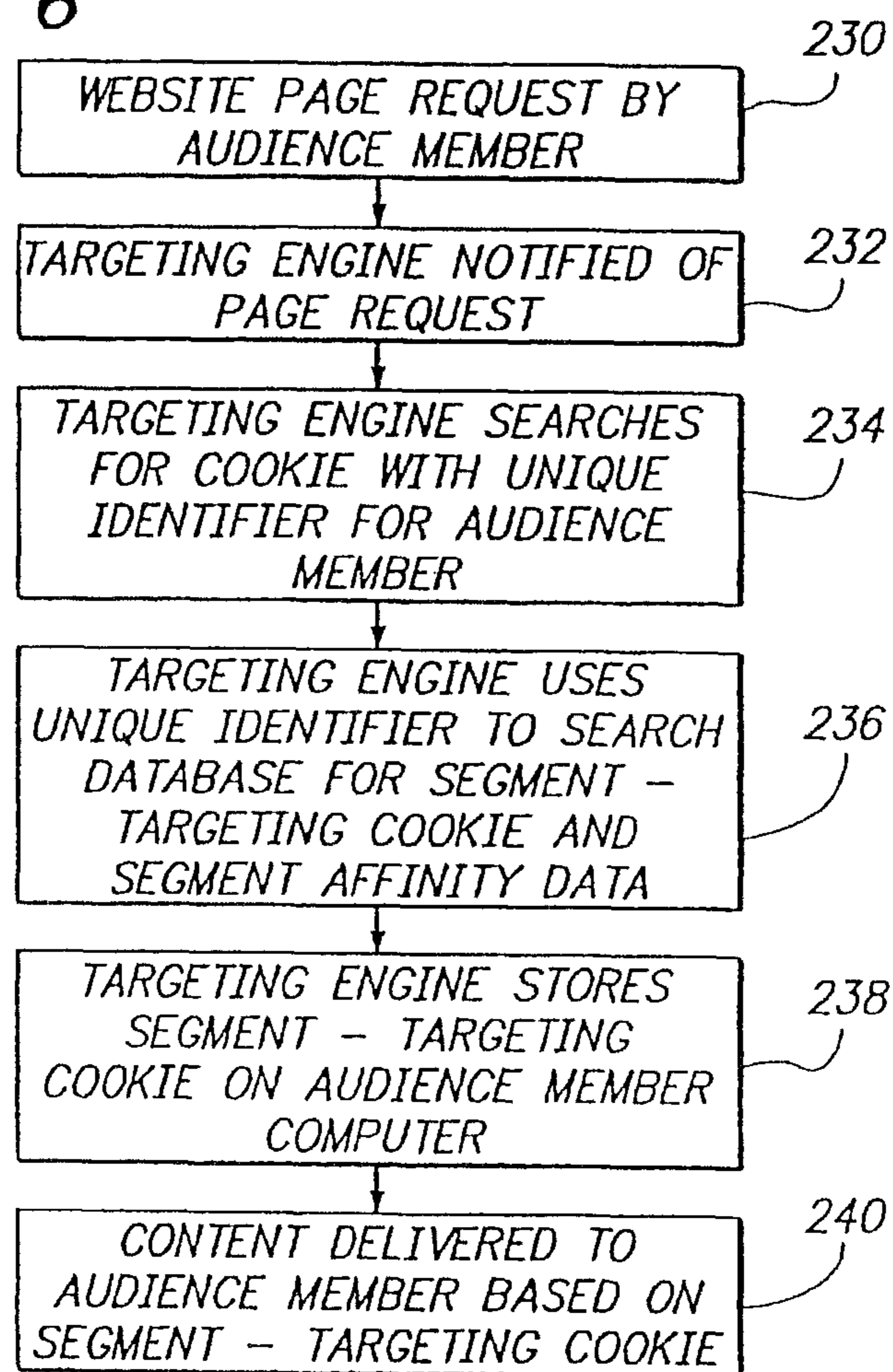



FIG. 7

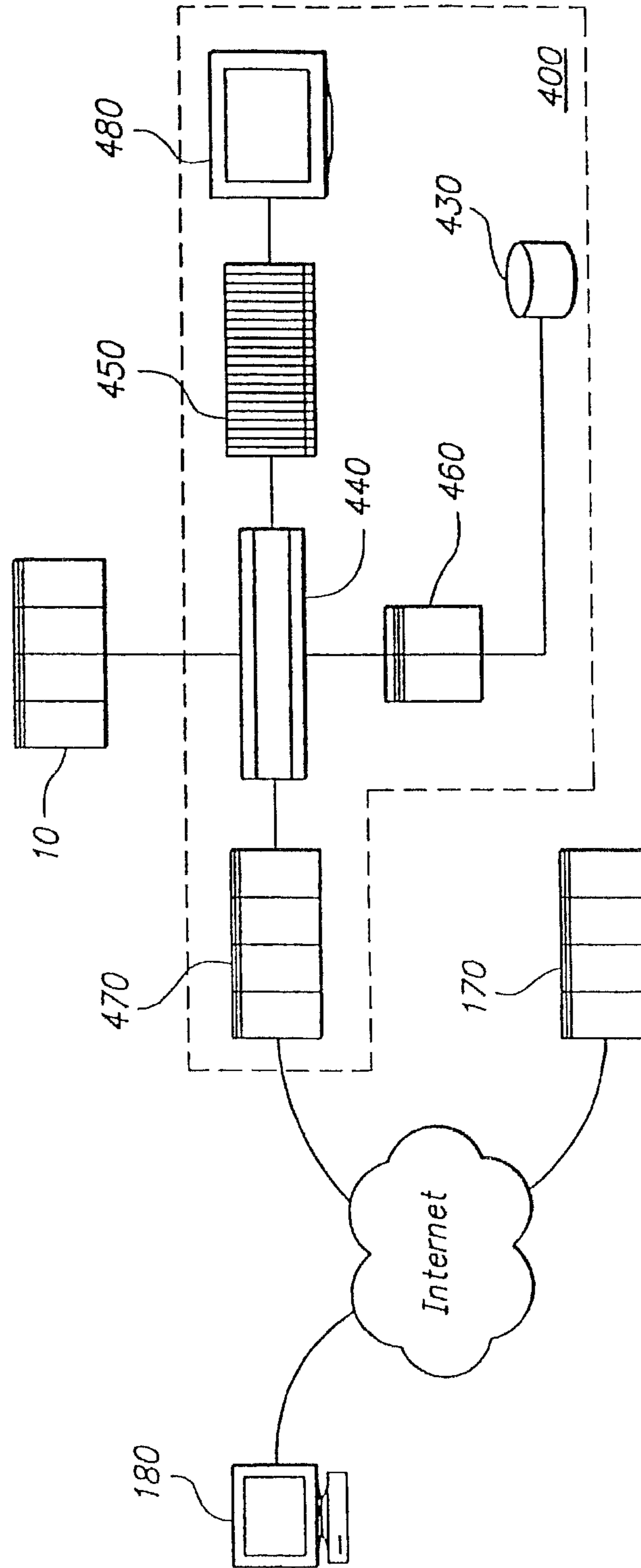

FIG. 8

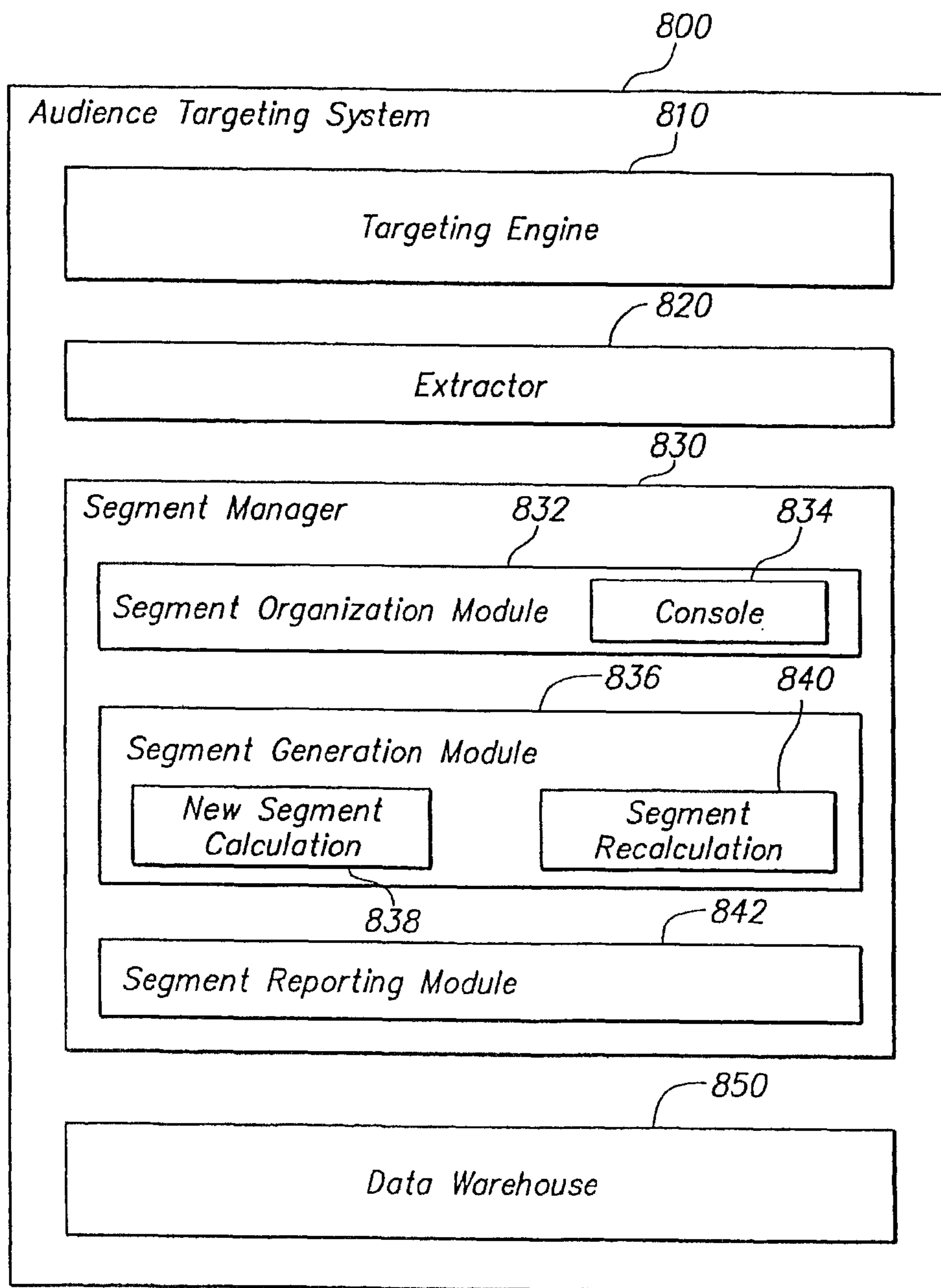

FIG. 9A

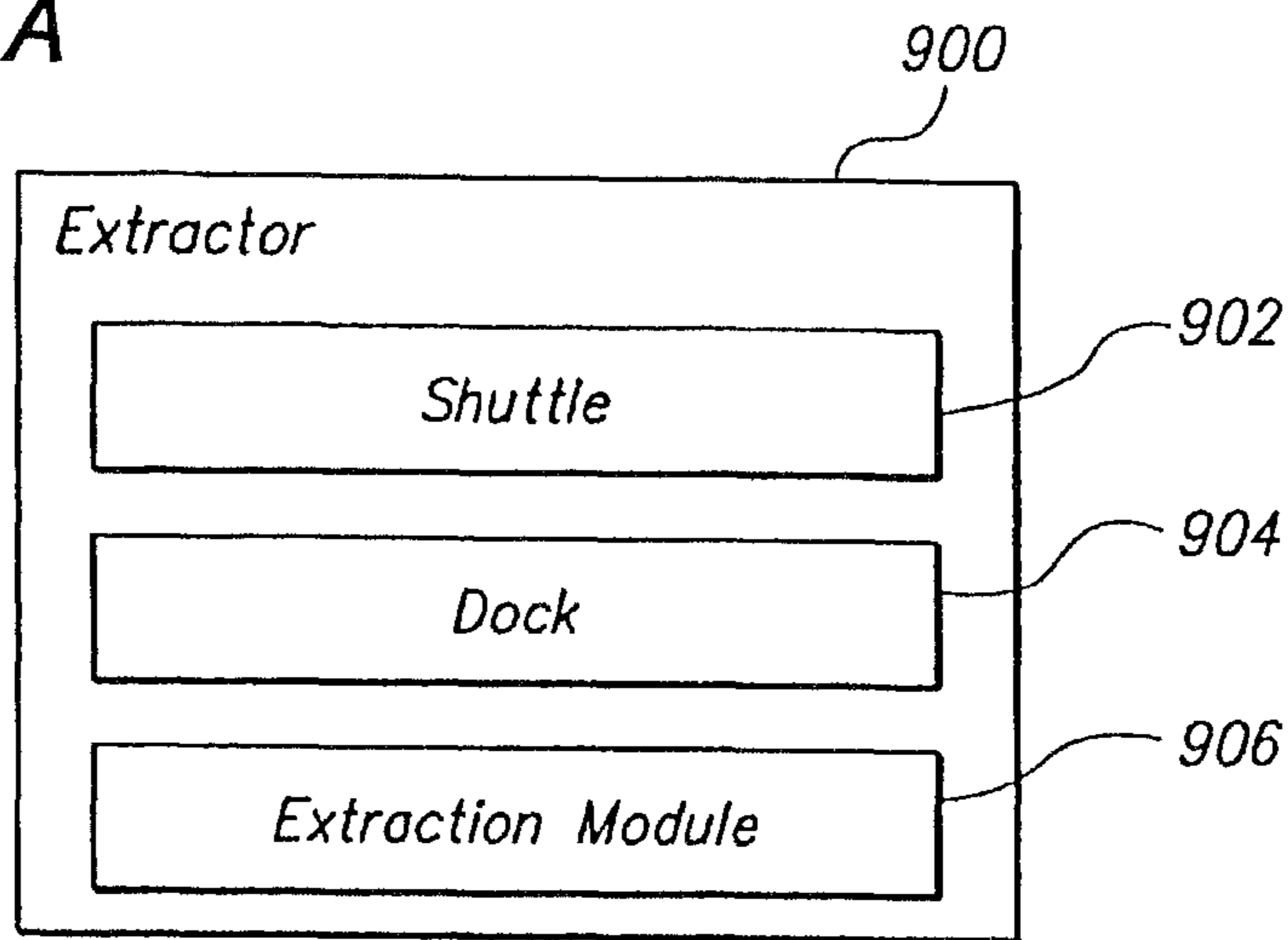

FIG. 9B

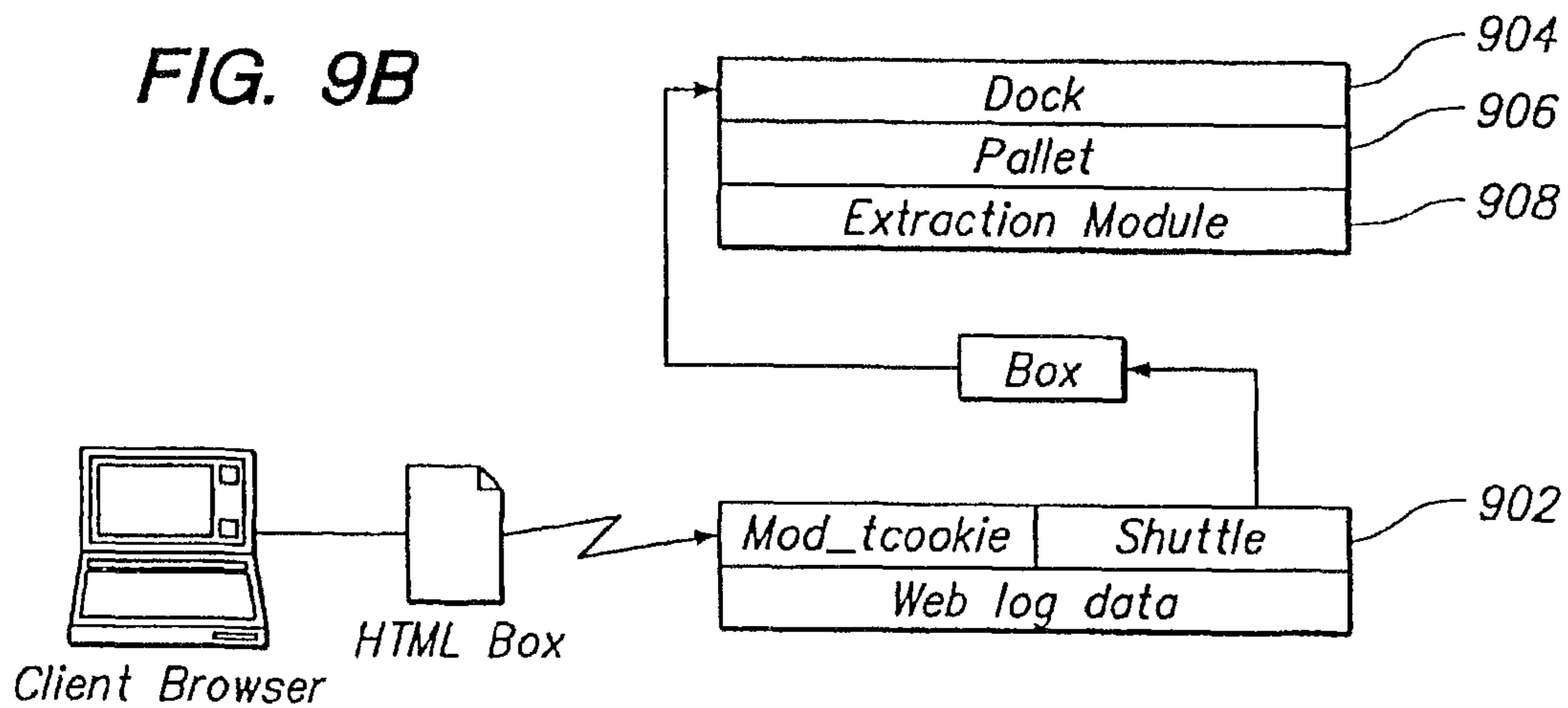
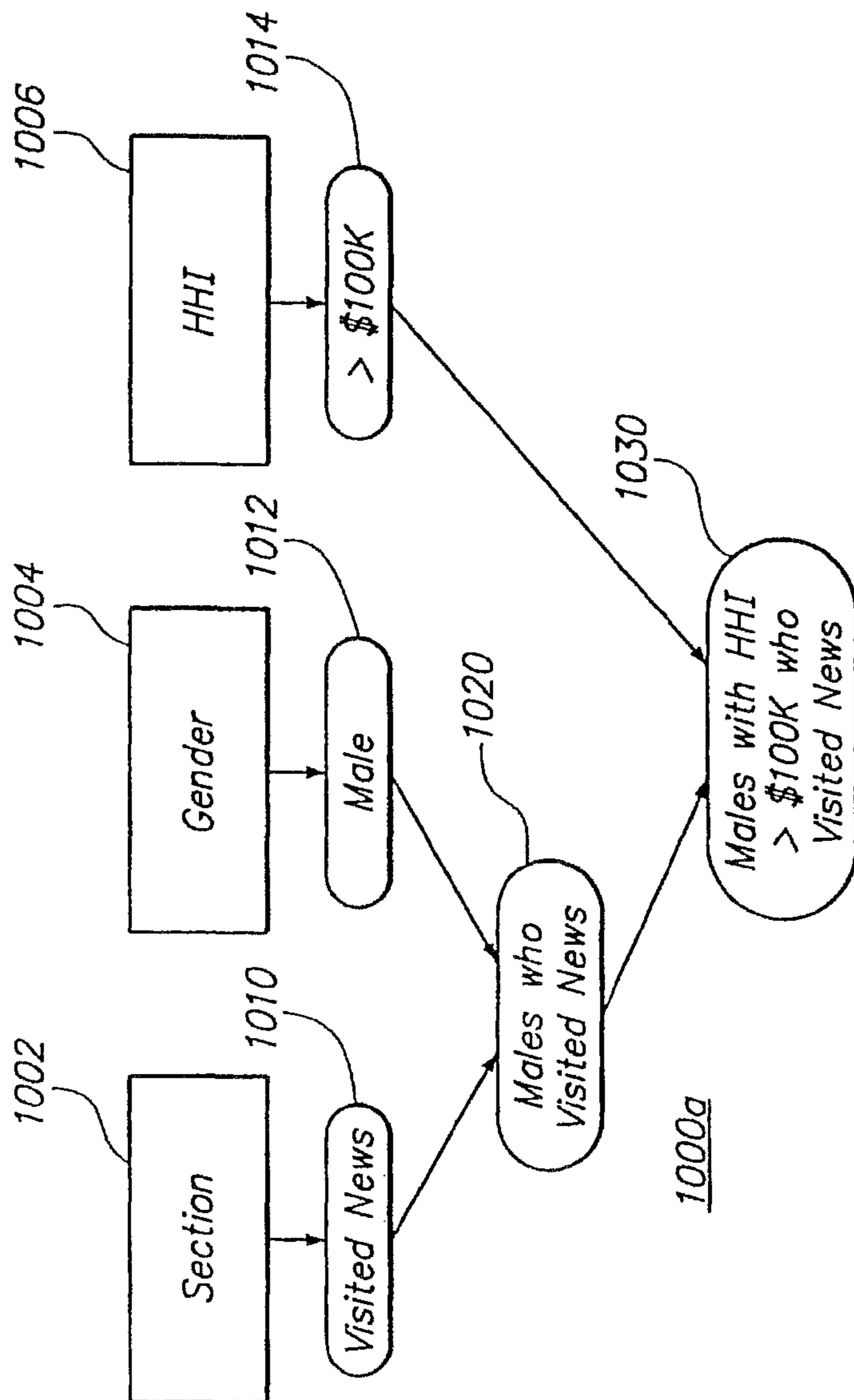

FIG. 10A



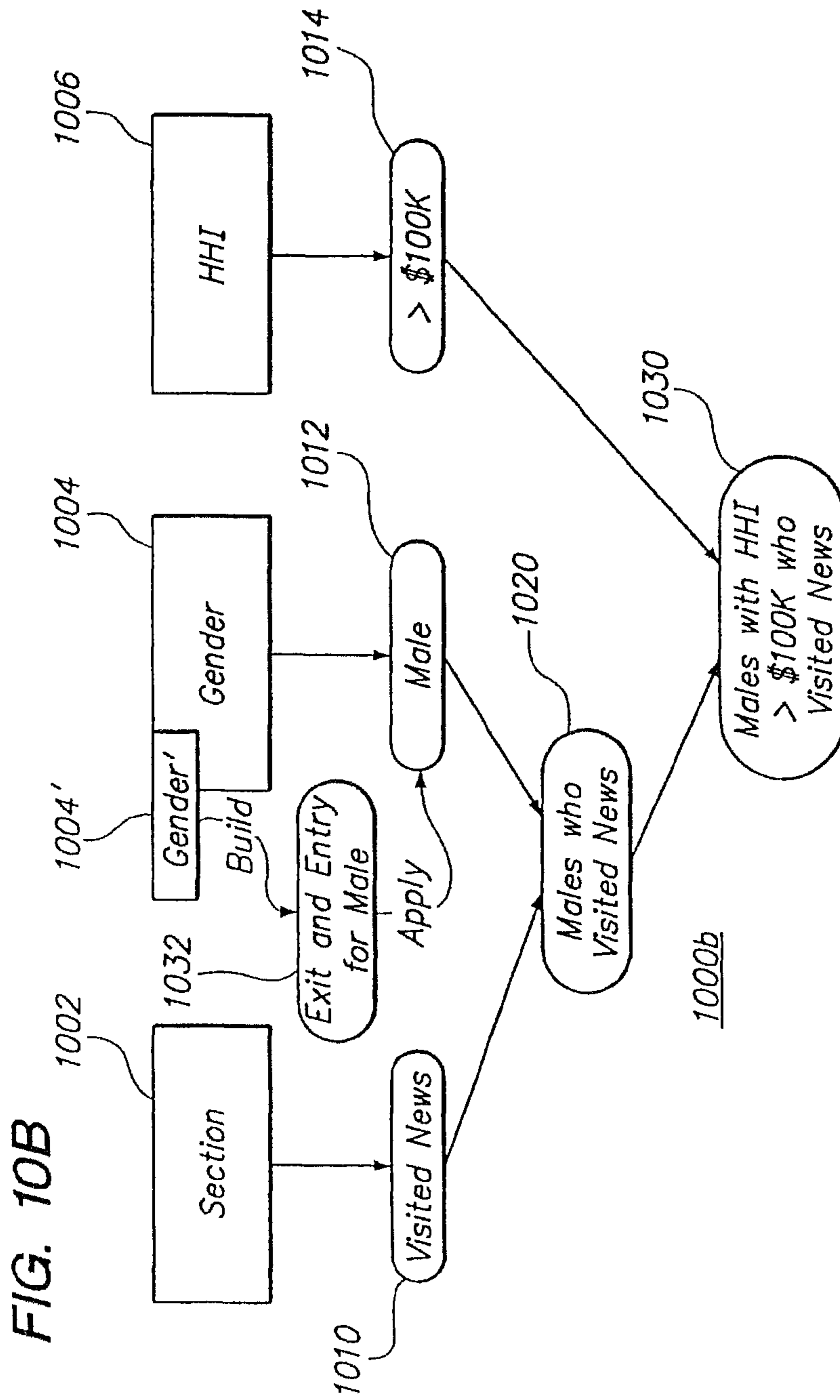

FIG. 11A

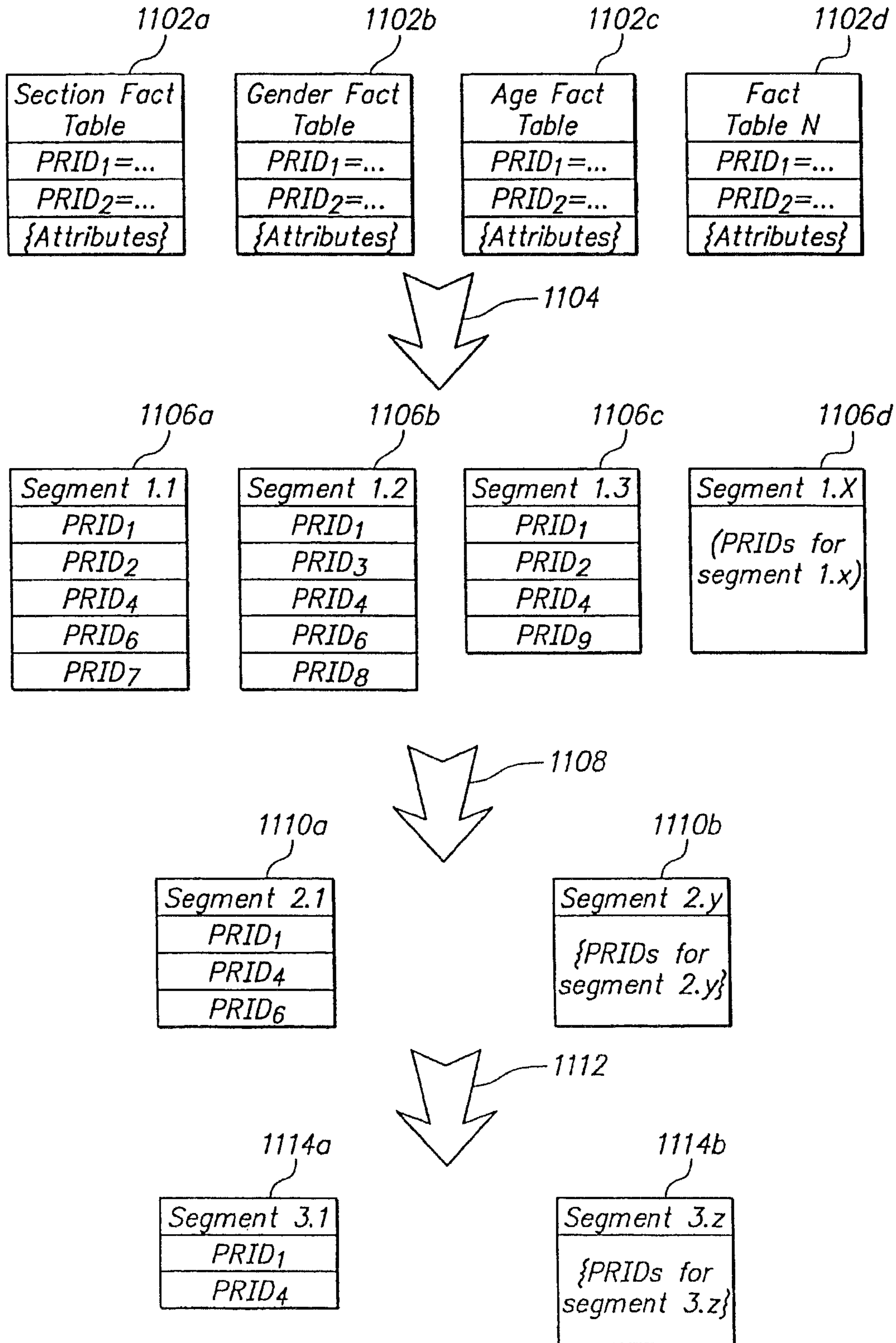

FIG. 11B

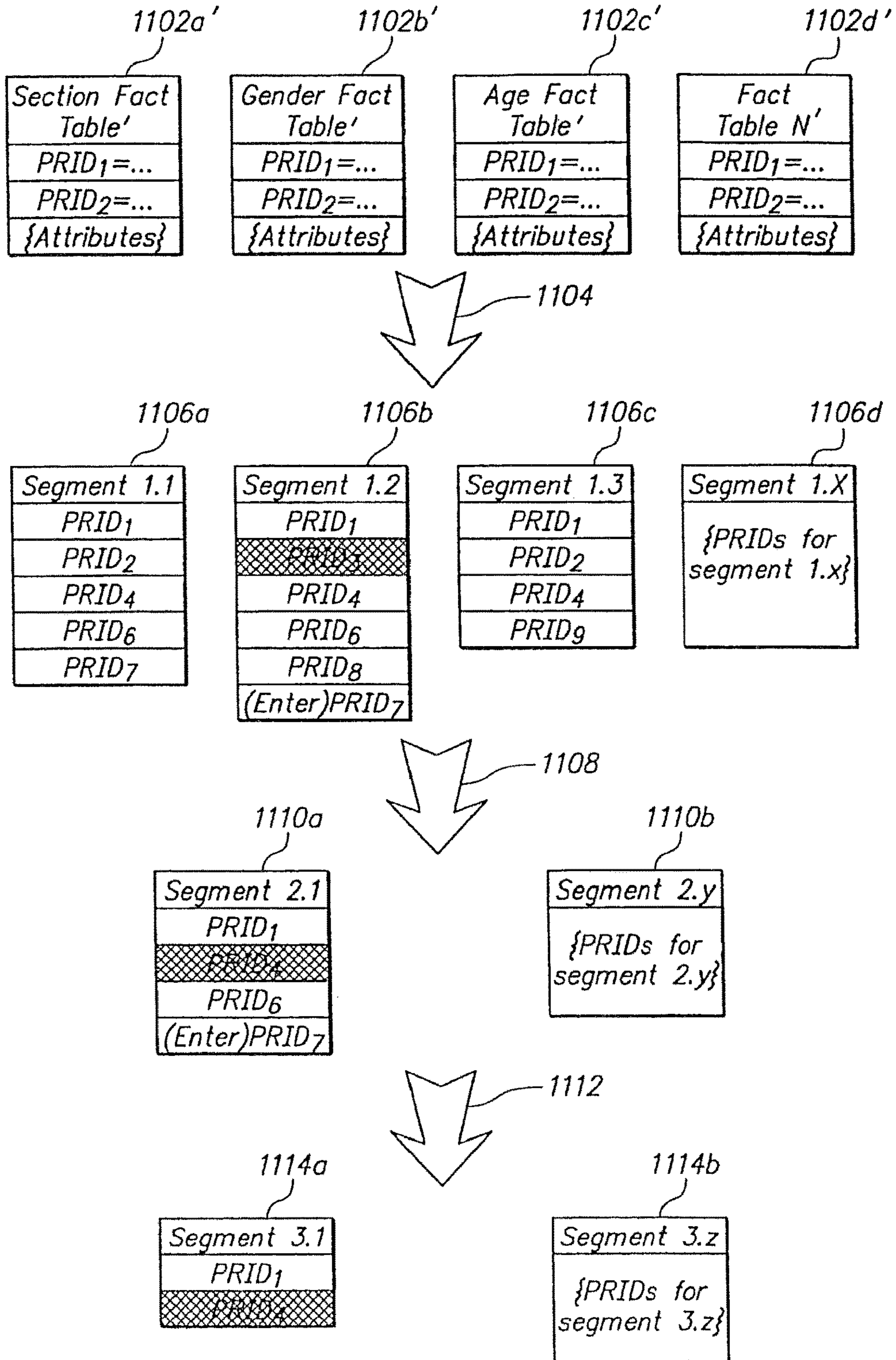

FIG. 12

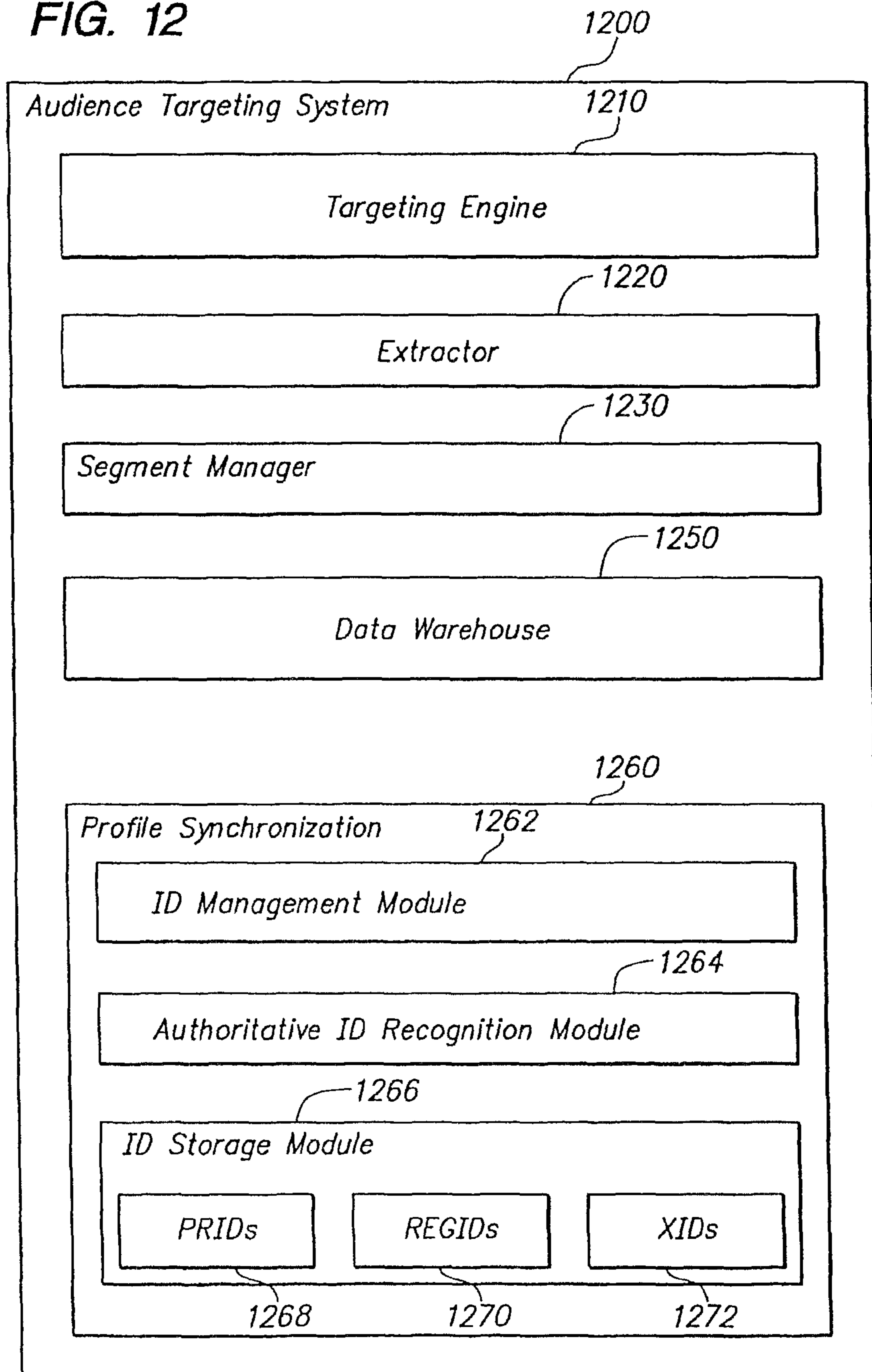



FIG. 13

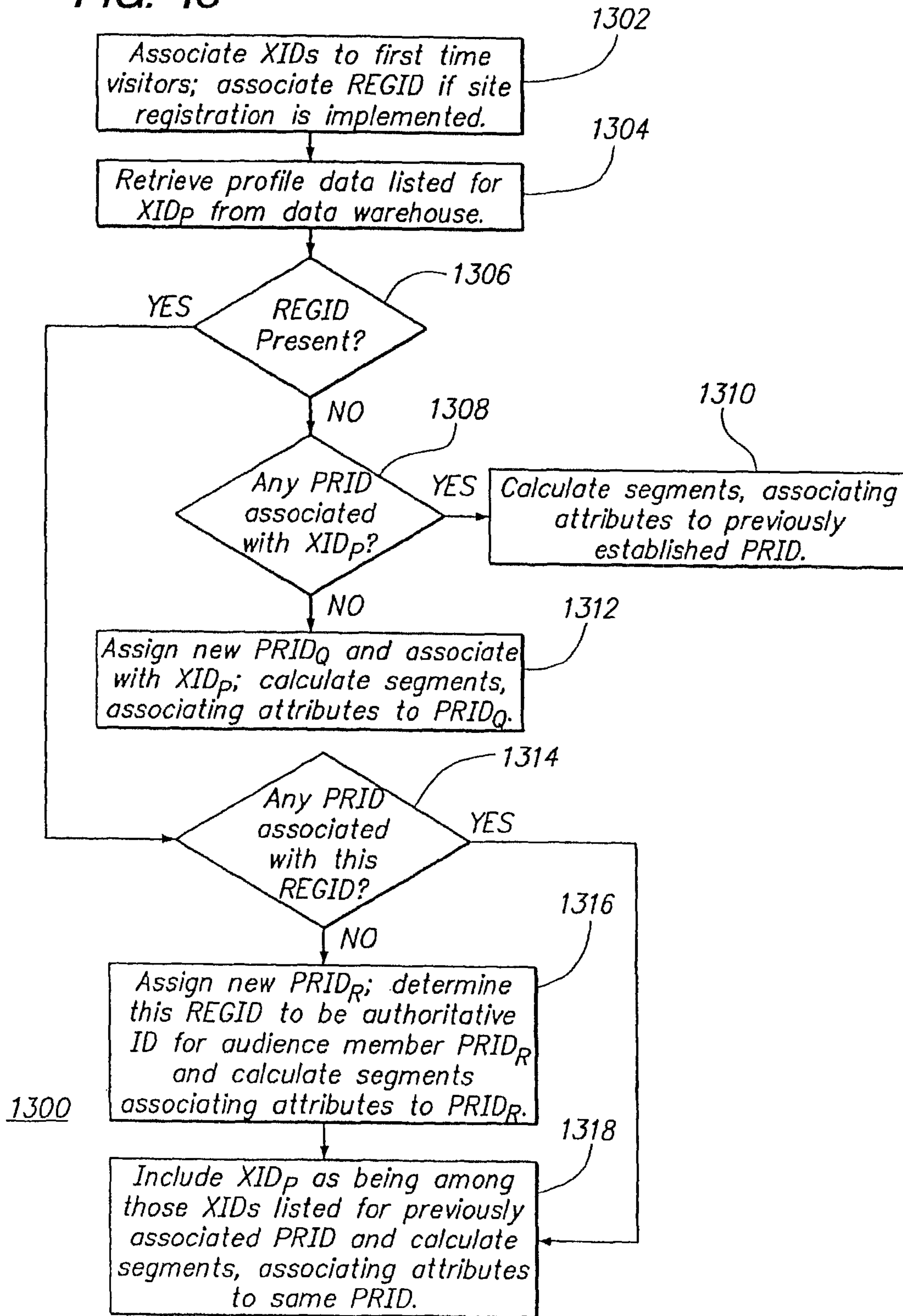

FIG. 14A

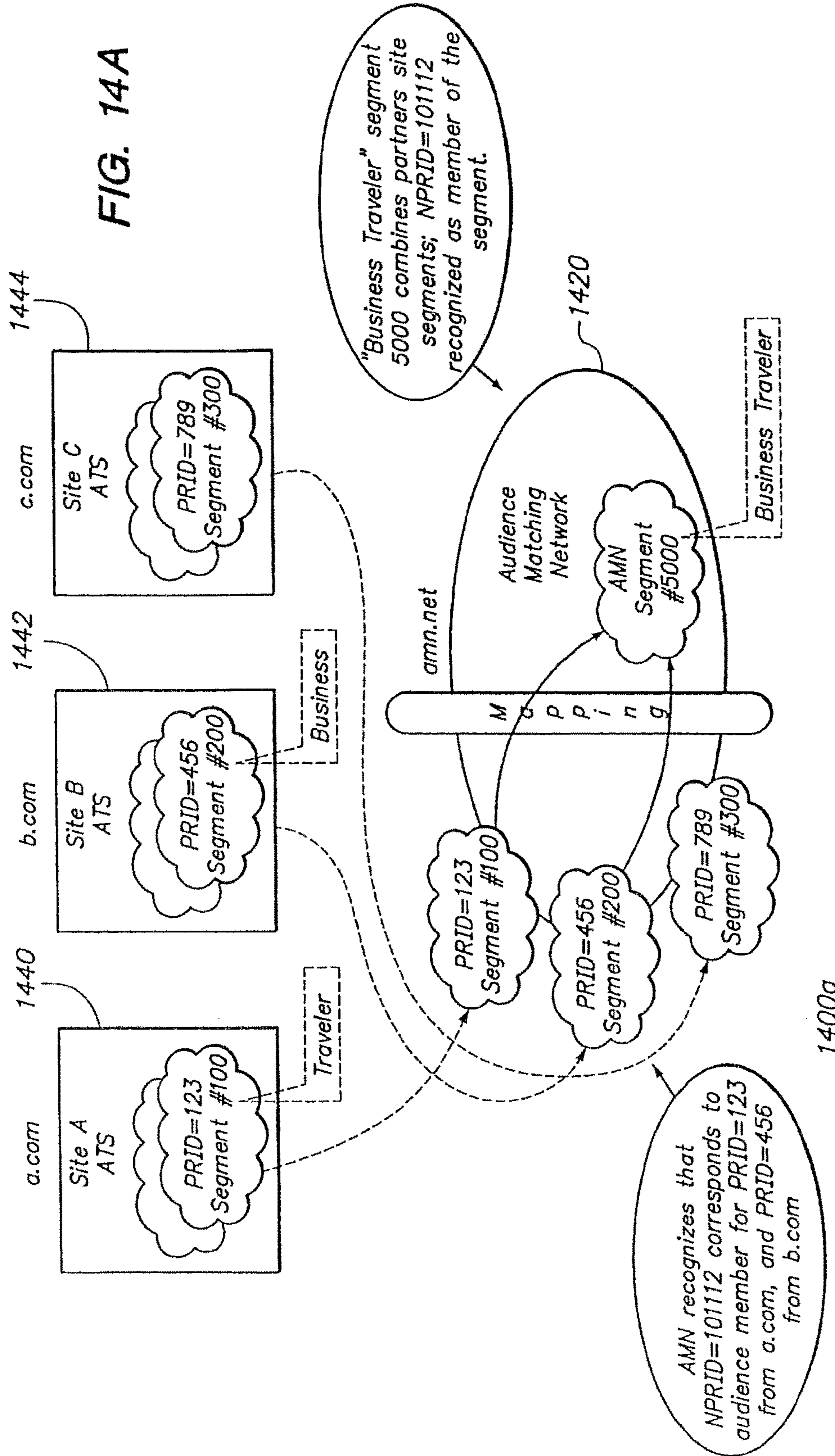

FIG. 14B

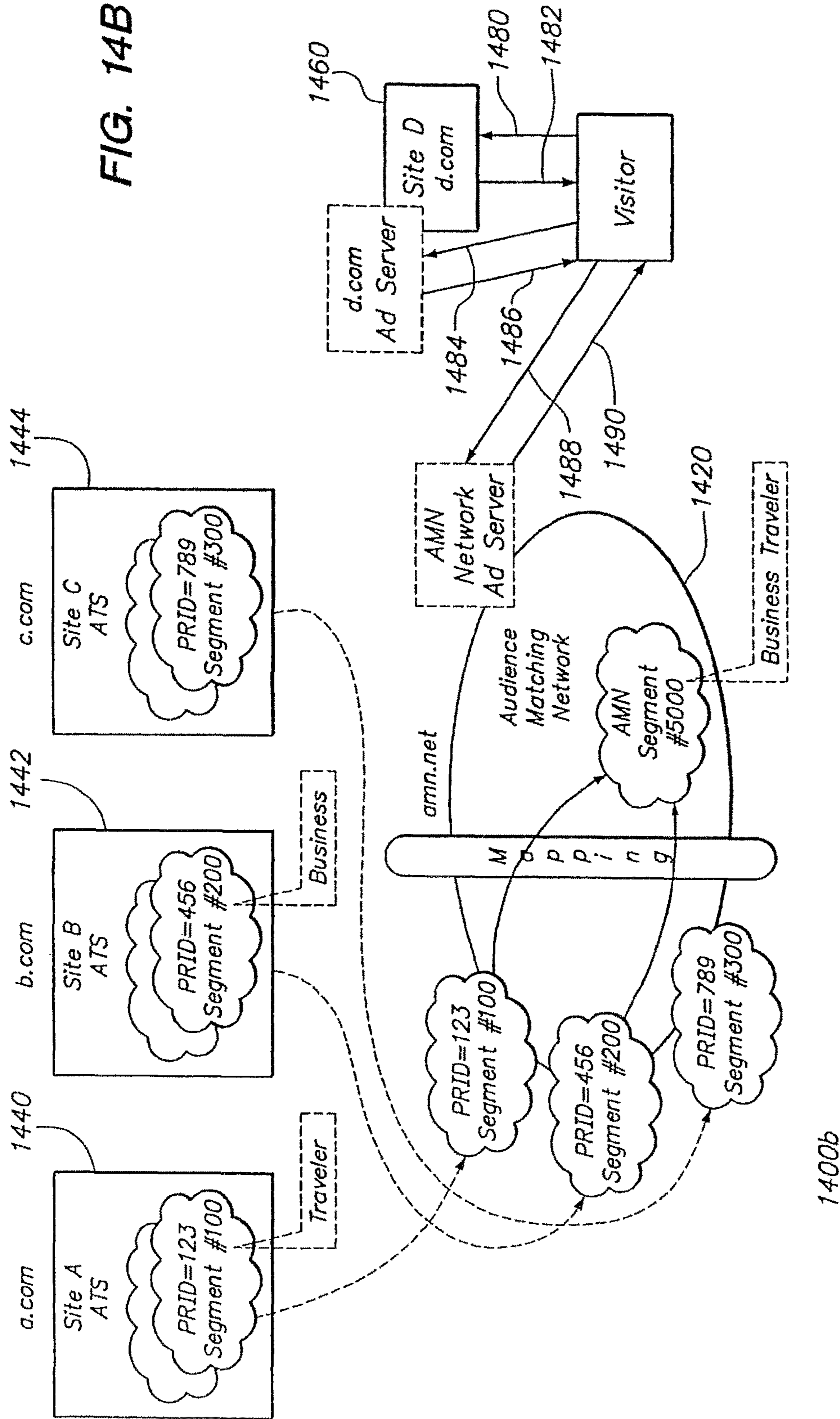

FIG. 15

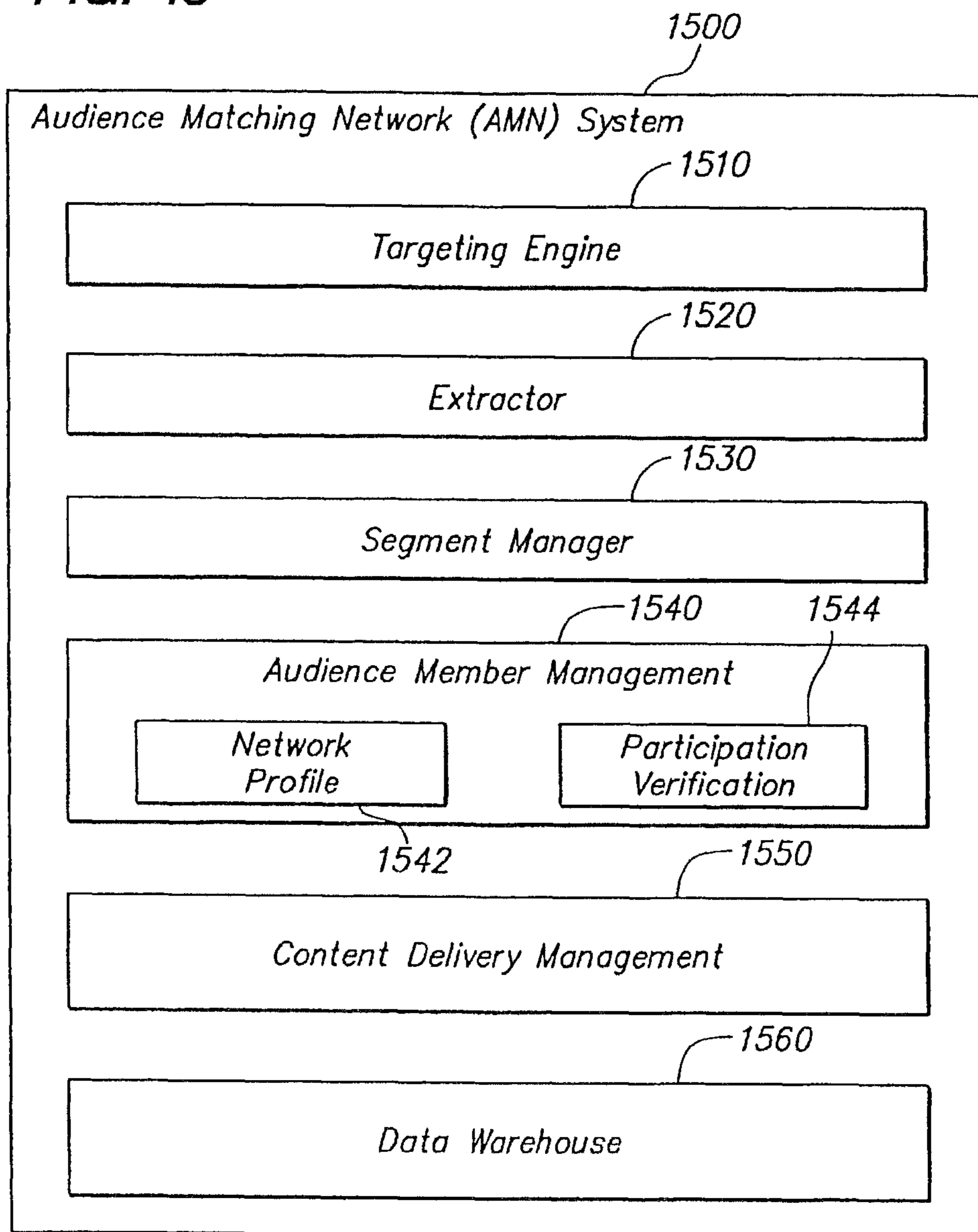

FIG. 16A-1

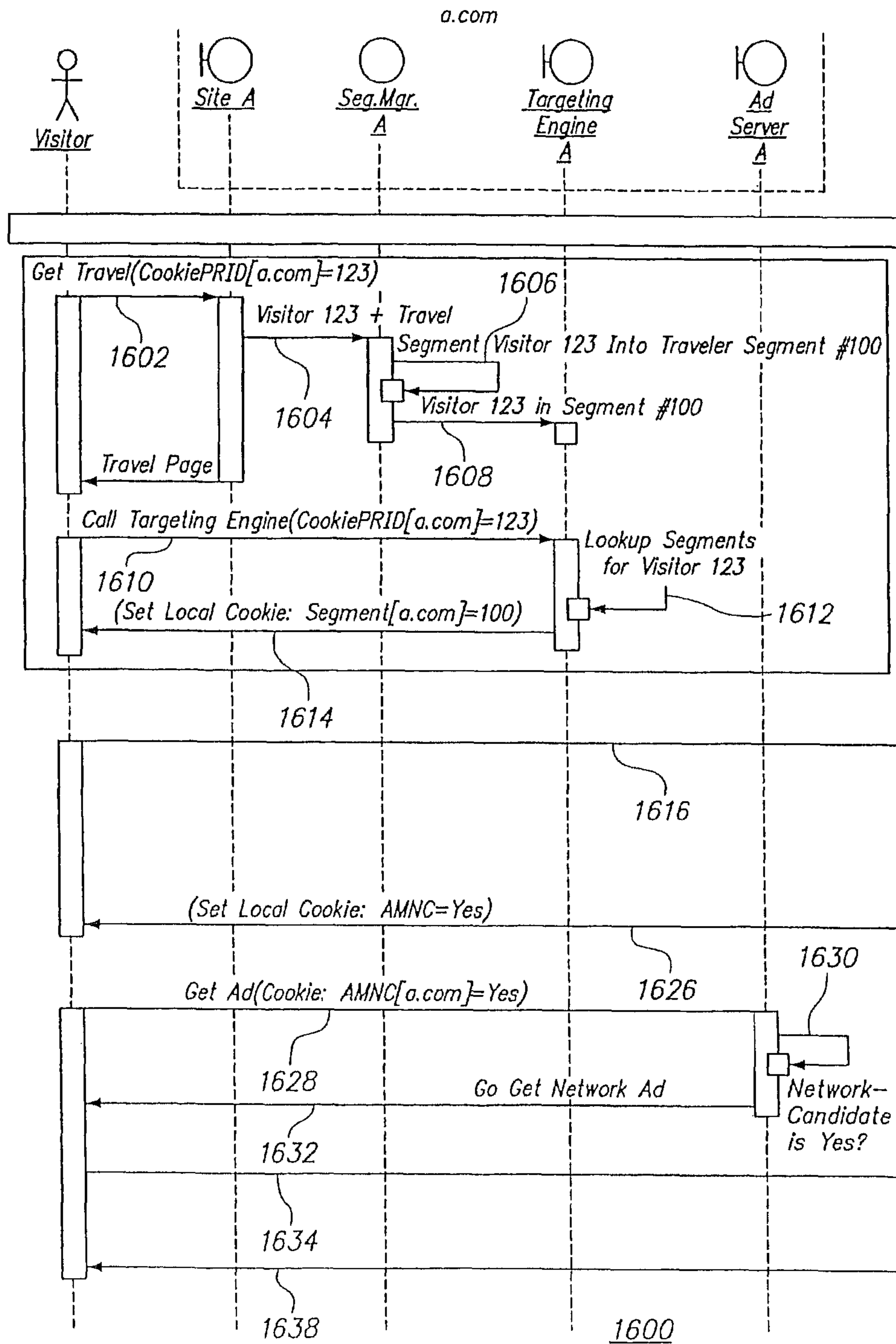

FIG. 16A-2

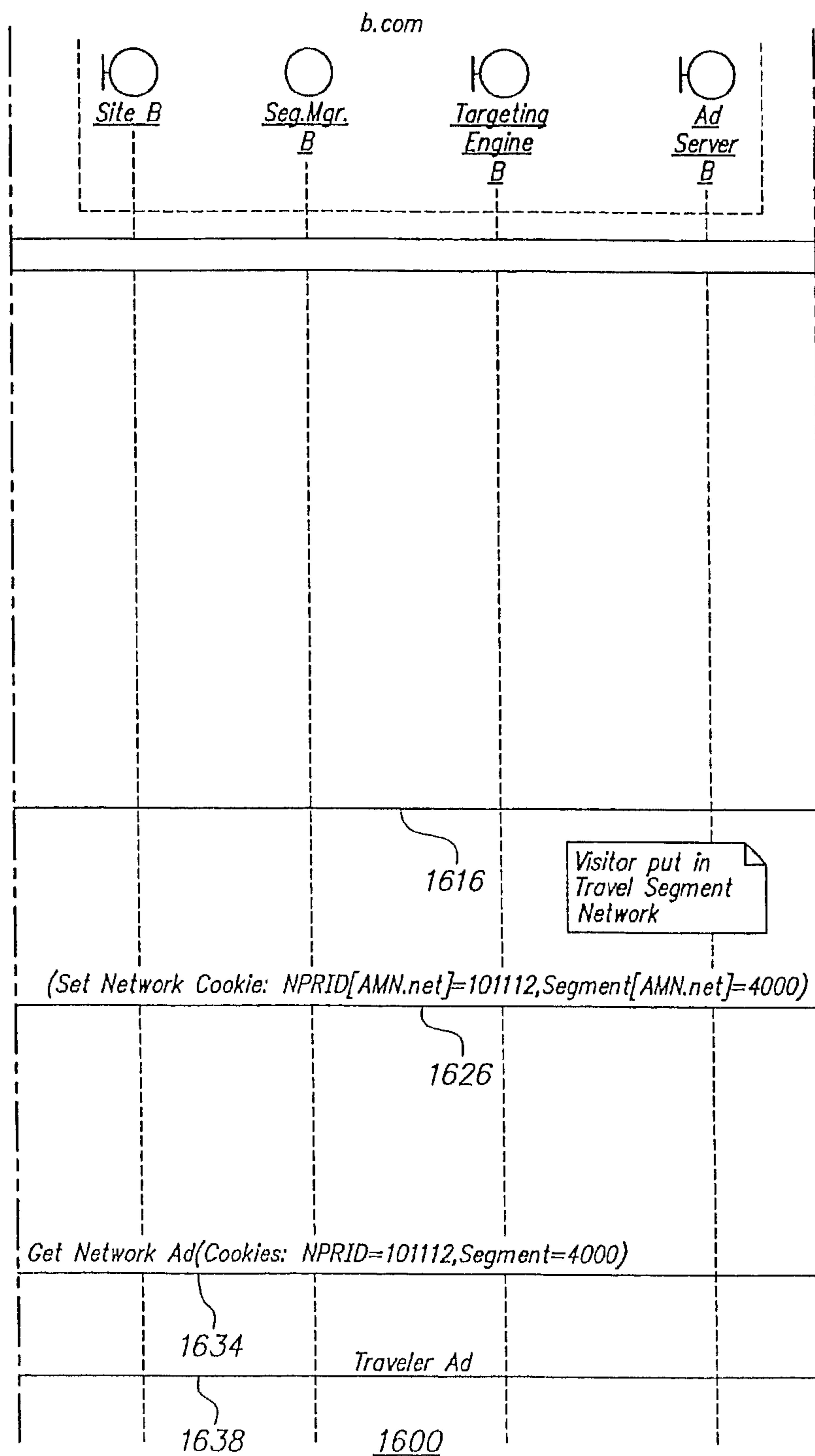

FIG. 16A-3

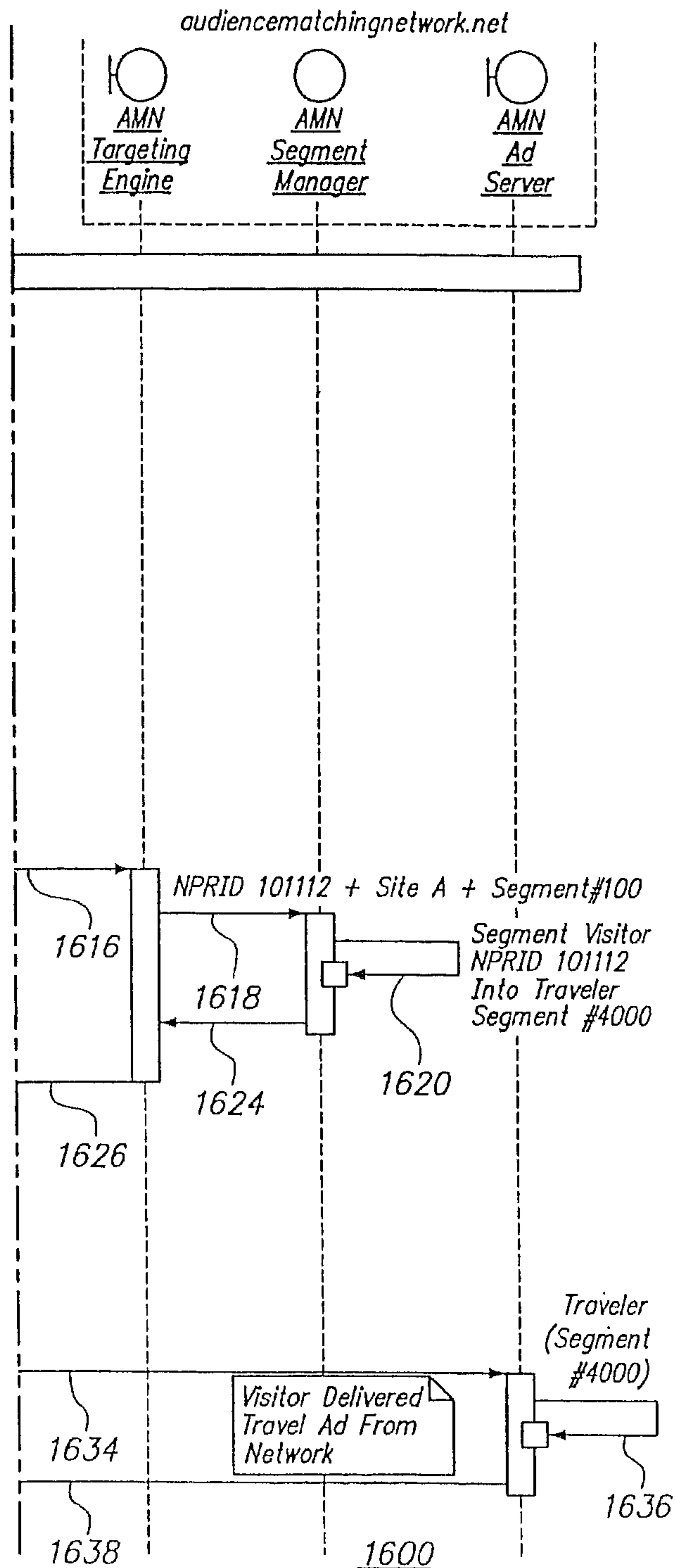

FIG. 16A

FIG. 16A-1	FIG. 16A-2	FIG. 16A-3
---------------	---------------	---------------

FIG. 16B-1

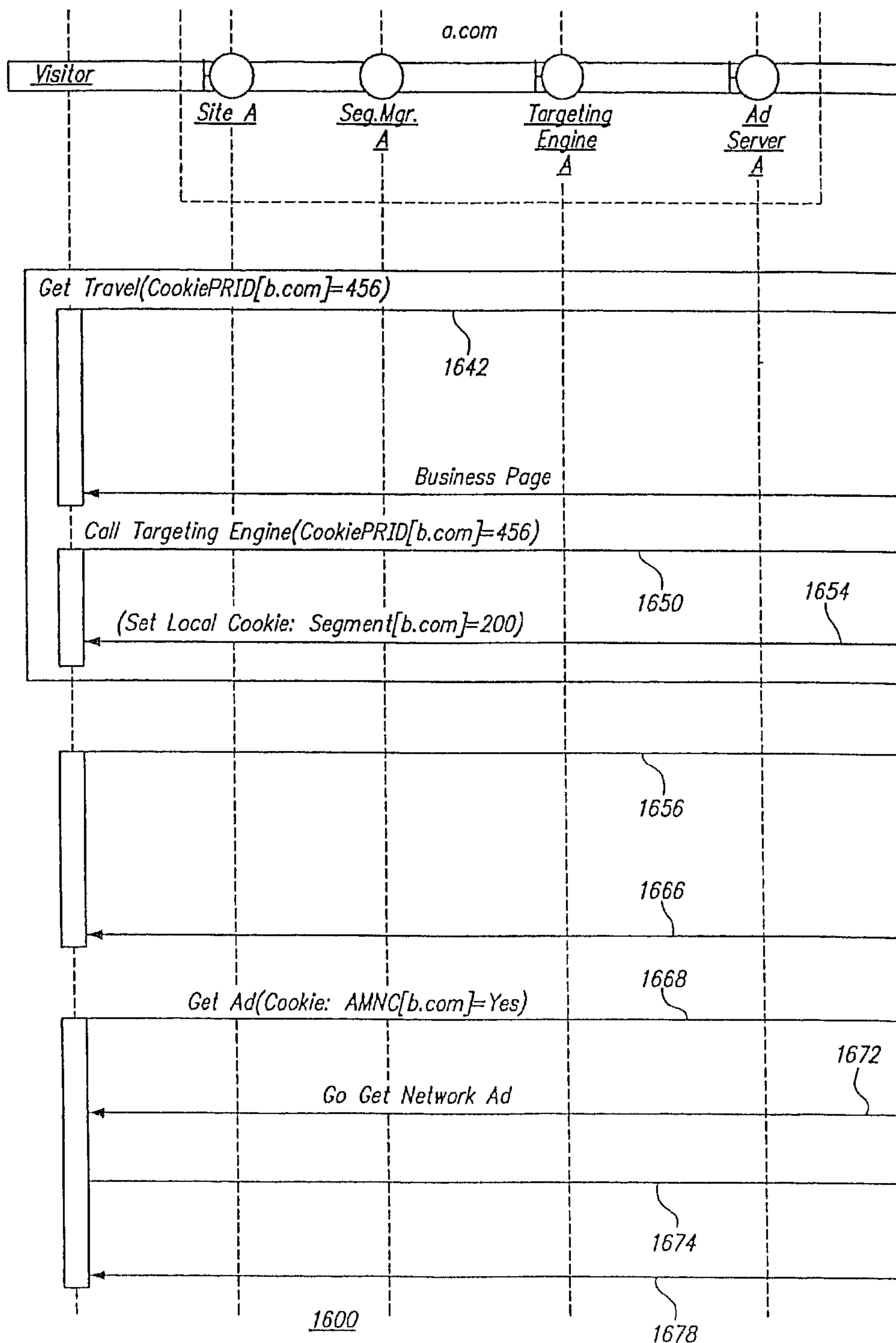



FIG. 16B-2

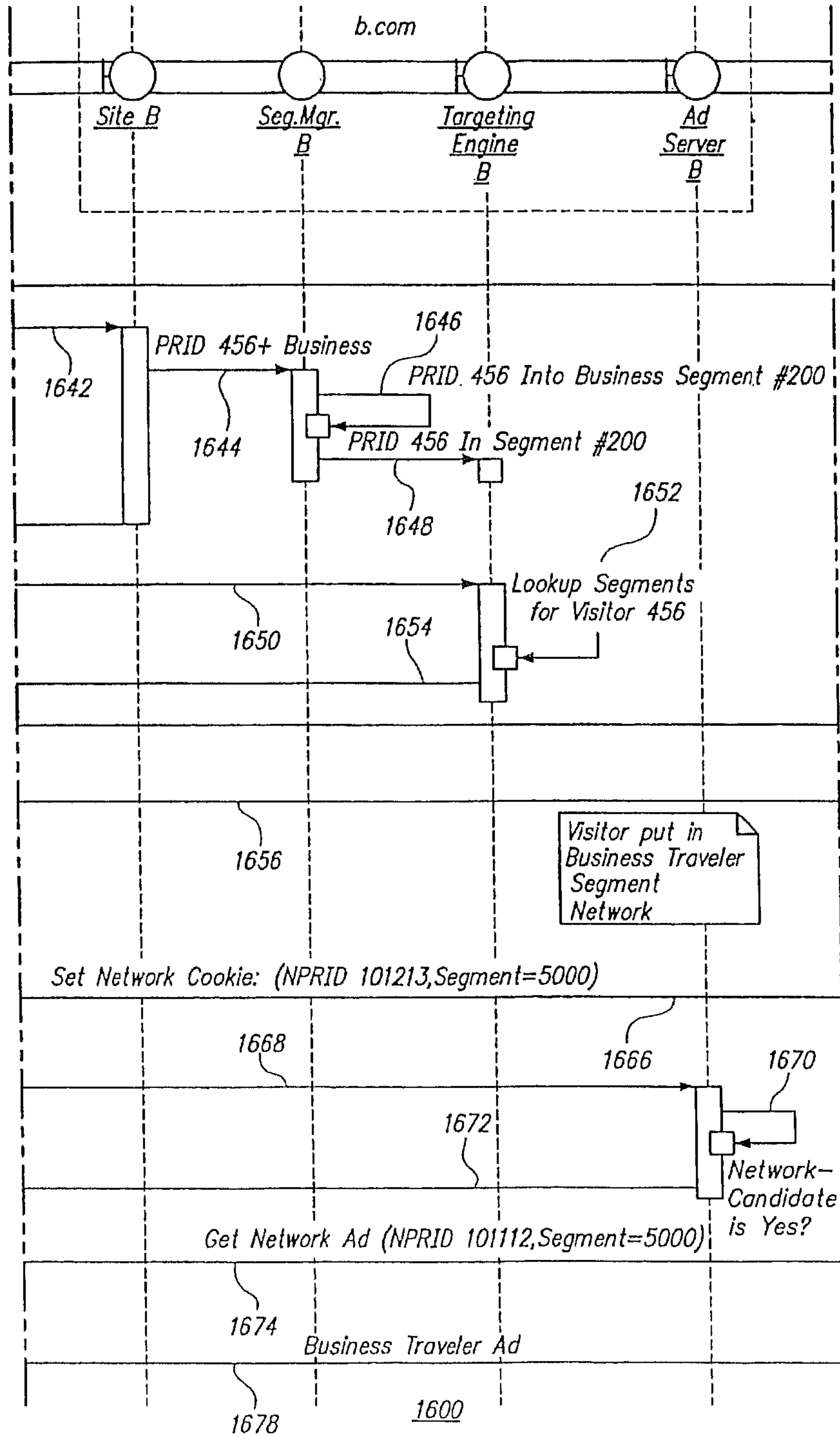

FIG. 16B-3

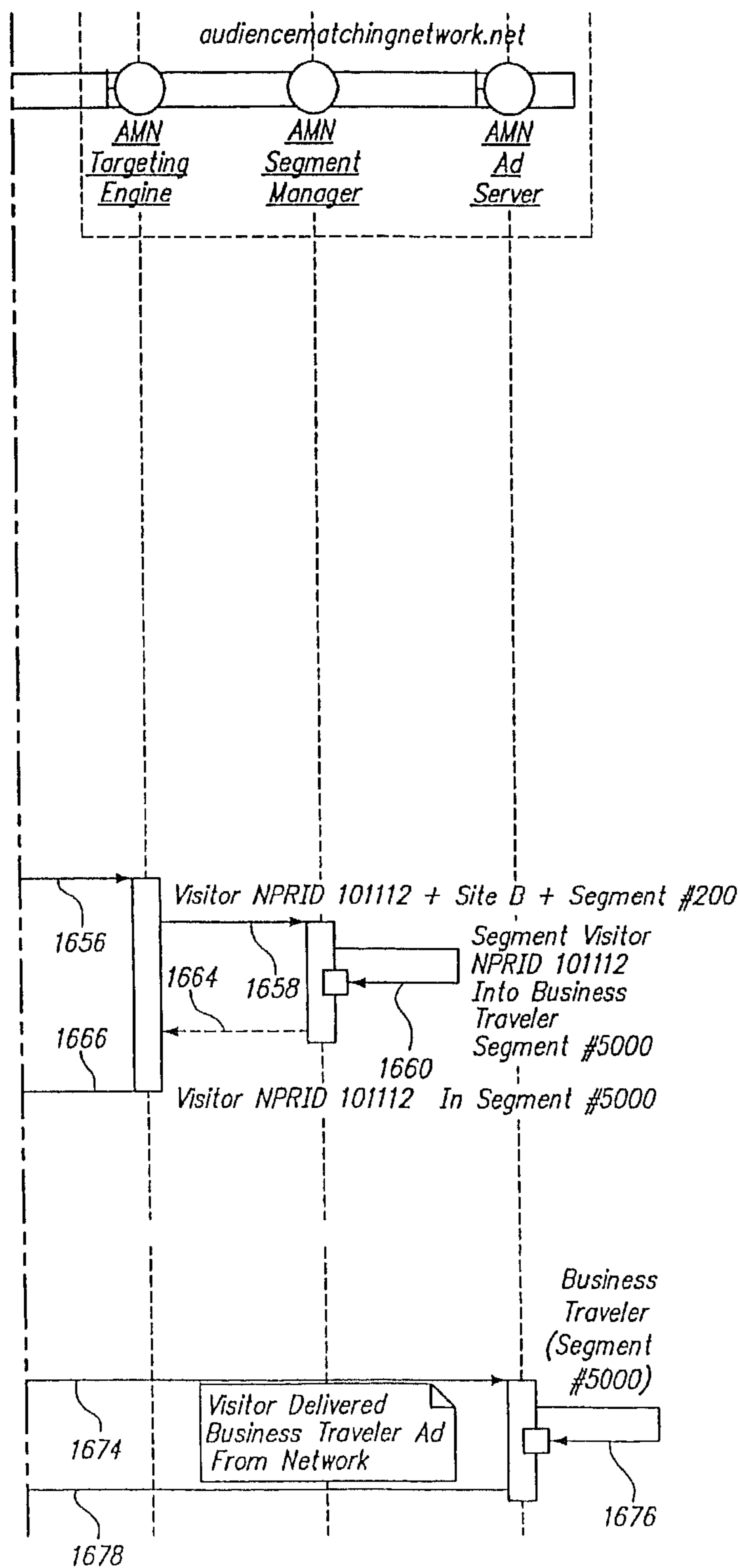

FIG. 16B

FIG. 16B-1	FIG. 16B-2	FIG. 16B-3
---------------	---------------	---------------

FIG. 17

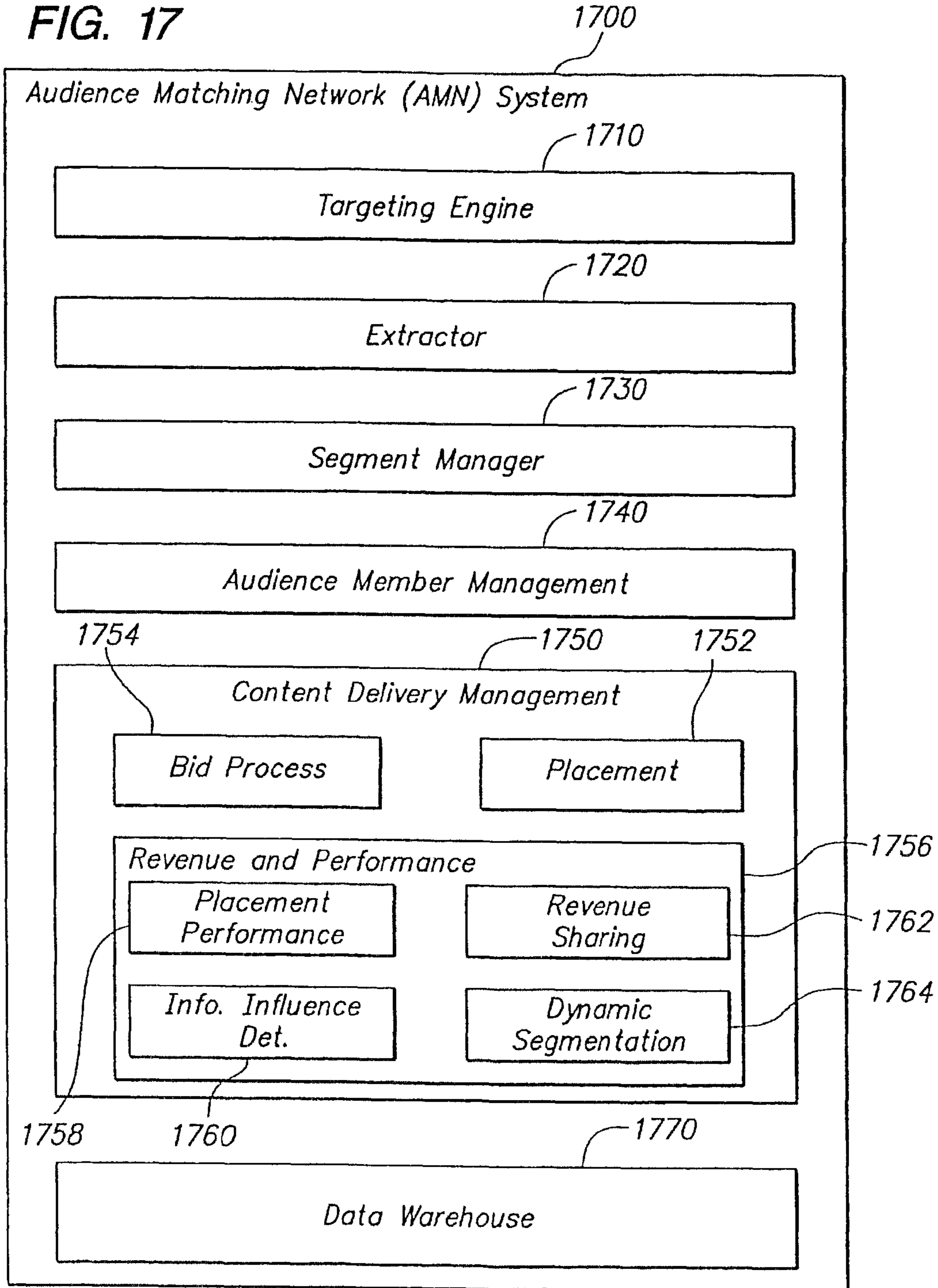
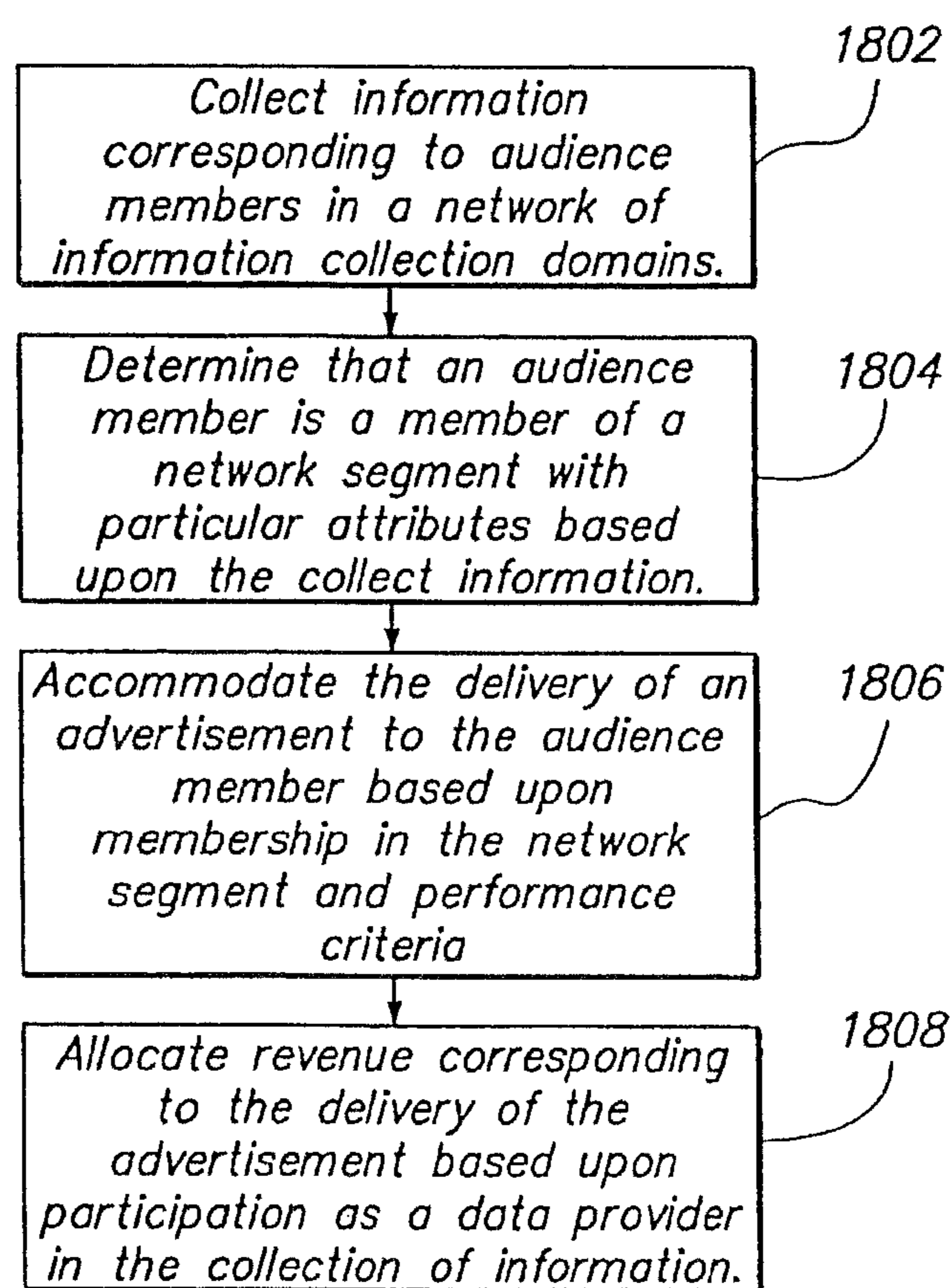

FIG. 18



1800

FIG. 19

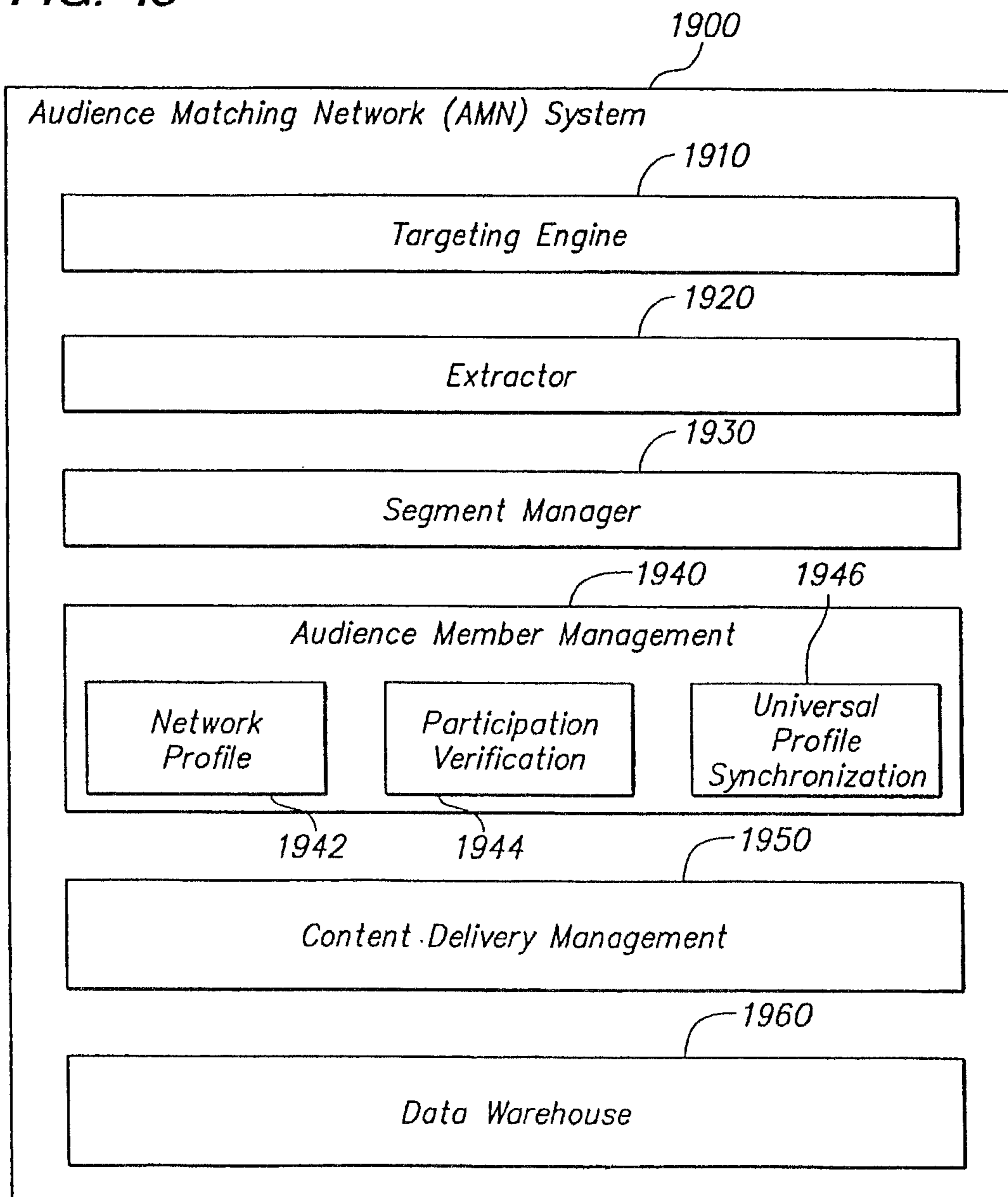
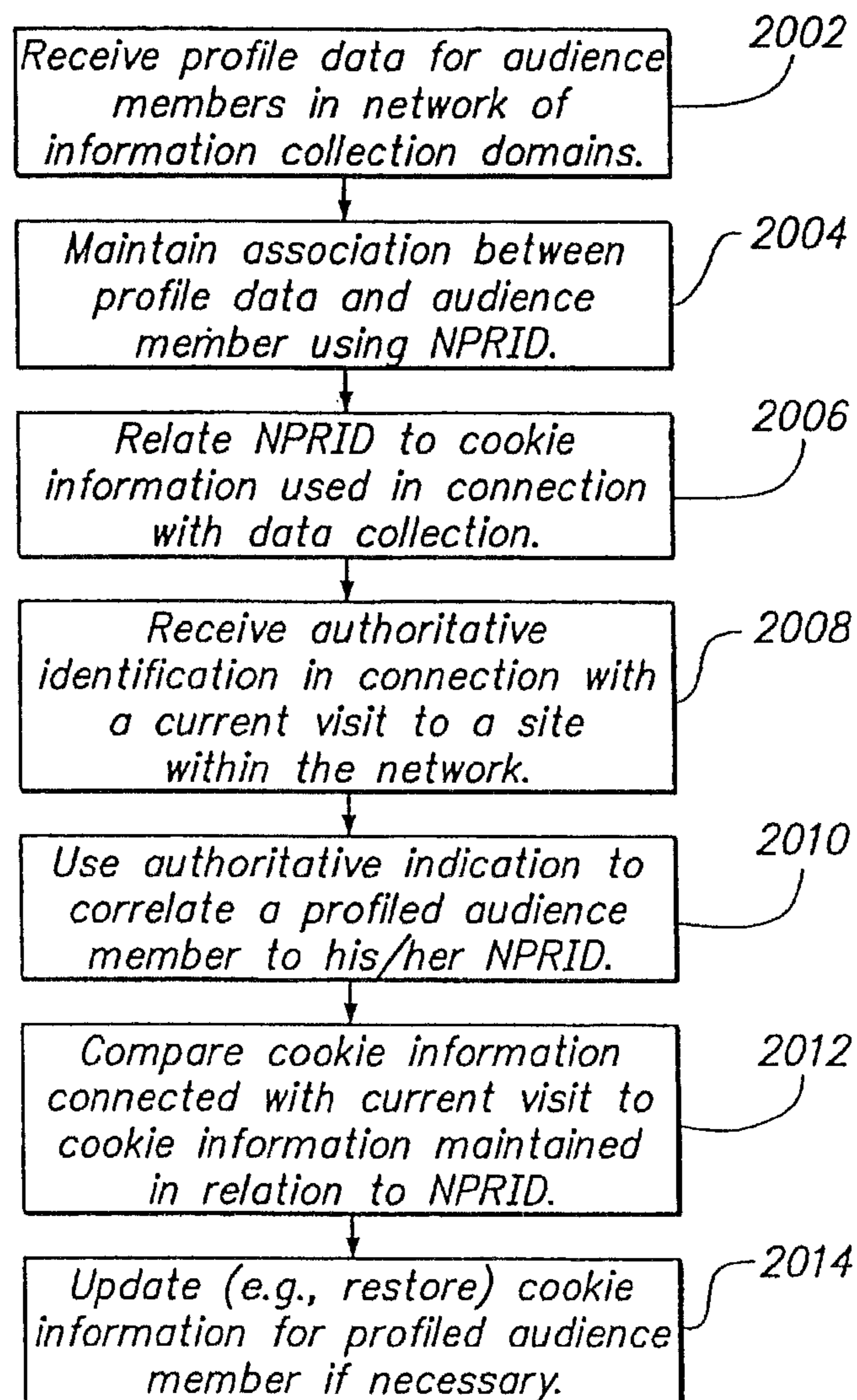

FIG. 20

2000

**AUDIENCE MATCHING NETWORK WITH  
PERFORMANCE FACTORING AND  
REVENUE ALLOCATION**

CROSS REFERENCE TO RELATED  
APPLICATIONS

This application is a continuation of pending U.S. application Ser. No. 11/014,248, filed on Dec. 17, 2004, which is a continuation-in-part of U.S. patent application Ser. No. 10/981,733 filed on Nov. 5, 2004, (now, U.S. Pat. No. 8,150,732, issued on Apr. 3, 2012), which is a continuation-in-part of U.S. patent application Ser. No. 10/669,791, filed on Sep. 25, 2003, (now, U.S. Pat. No. 7,805,332, issued on Sep. 28, 2010), which claims the benefit under 35 USC § 119 of Provisional Patent Application No. 60/491,521, filed on Aug. 1, 2003. The entire contents of these Applications are hereby incorporated by reference.

BACKGROUND OF THE INVENTION

1. Field of the Invention

This invention relates generally to audience targeting and more particularly to matching an audience with deliverable content such as advertising.

2. Description of the Related Art

Targeted marketing has long been known as an effective method for reaching consumers. When the consumer receives only relevant content (advertisements, etc.) from a provider, the consumer is more likely to patronize the particular provider, make purchases, and provide additional personal information that may assist in refining the provider's "view" of the consumer. As such, targeted marketing can lead to a more focused and robust interaction with the consumer. This, correspondingly, can lead to a more rewarding interaction for the provider by generating increased revenue.

In order to effectively target a consumer, it may be desirable for marketing systems to react to consumer information received from a variety of online and offline sources. These sources may include databases and servers, as well as multiple web properties within a network of affiliated websites. Moreover, the consumer information may be collected from a variety of sources in diverse formats. It may also be desirable for marketing systems to interact with the systems that actually deliver the content to the user. In short, an effective marketing system may appreciate the characteristics and preferences of a specific user regardless of the number or type of channels through which contact with the user is made.

Some known systems, however, are only adapted to receive information from a single source (e.g., registration information provided by the consumer). Other systems may receive information from multiple sources, but are unable to usefully combine information relating to the same consumer and communicate it to the necessary content delivery system. Thus, it may be desirable to have a system and method for delivering content that integrates with and aggregates data from various sources, including the underlying systems that deliver content to the consumer.

Known systems for delivering targeted content to consumers are focused on reaching the greatest quantity of consumers, without considering the value of interacting with each particular consumer. For example, some systems may deliver "targeted" content to each member of a group of consumers based on the fact that each subscribes to the same magazine. These systems, however, do not consider that

only a portion of the group may make on-line purchases, for example, in addition to subscribing to the magazine. This failure to recognize and differentiate "valuable" consumers can lead to lost revenue for the content provider. In addition, the delivery of content to a significant volume of low-value consumers may expend valuable system resources. Accordingly, it may be desirable to have a means of delivering the appropriate content to the appropriate user in order to maximize the value of the relationship between the provider and the consumer.

Another problem with content delivery systems is that the information upon which targeting is based may rapidly become stale. An audience member deemed to have particular characteristics may no longer have such characteristics by the time content is delivered. New potential audience members may also become available after determination of a targeted group. The volatility of audience member characteristics and the high volume of information to be processed both present difficulties to systems that seek to target well tailored audiences. Content delivery systems are also often myopic, merely carrying out content delivery as dictated by the particular domain in which the system resides. This prevents appreciation of activities in other domains.

Still another problem with content delivery systems, particularly those that seek to collect information and deliver content to particular audience members over the Internet, is the potential for faulty identification of audience members. For example, some systems may use cookies to attempt to uniquely identify an audience member. This presents potential problems because a given person may use several computers and thereby generate several cookies. Software and browser maintenance activities may also prompt the deletion of cookies. These various factors may prompt the proliferation of unnecessary and sometimes erroneous profiles.

It is also difficult for publishers to serve advertisements such that revenue is maximized, or accommodate proper serving of advertisements by third party providers. Finally, the allocation of credit and corresponding revenue for activities related to the serving of advertisements remains inadequate.

SUMMARY OF THE INVENTION

The present invention accommodates the delivery of content such as advertisements to audience members.

In one aspect, performance based delivery of content to an audience member comprises managing audience segments corresponding to a network of audience member information collection domains, determining that a profiled audience member is a member of a network segment that includes audience members having a set of attributes corresponding to profile data collected in the network of audience member information collection domains, and accommodating the delivery of an advertisement to the profiled audience member based upon membership in the network segment and performance criteria.

The performance criteria may be configured to benefit a publisher, and may further seek to maximize revenue to the publisher. For example, accommodating the delivery of an advertisement may involve selecting an advertisement with the highest available payment to the publisher.

Placement of advertisements may further entail receiving from the publisher a set of delivery criteria corresponding to potentially deliverable advertisements, and selecting an advertisement with the highest available payment to the

publisher based upon a comparison of current delivery metrics to the set of delivery criteria.

Another aspect optimizes the delivery of advertisement inventory served by a third party. Optimizing the delivery of advertisement inventory served by the third party may include providing information about membership in the network segment in connection with an advertisement serving function of the third party.

Still another aspect of the present invention provides network segment definition through examination of the data profiles for audience members that have engaged in a desired behavior, such as responding to an advertisement.

Still another aspect of the present invention supports allocation of revenue corresponding to the delivery of content to an audience member, and may comprise managing audience segments corresponding to a network of audience member information collection domains, determining that a profiled audience member is a member of a network segment that includes audience members having a set of attributes corresponding to profile data collected in the network of audience member information collection domains, accommodating the delivery of an advertisement to the profiled audience member based upon membership in the network segment, and allocating revenue corresponding to the delivery of the advertisement based upon participation as a data provider in the collection of information.

The present invention can be embodied in various forms, including business processes, computer implemented methods, computer program products, computer systems and networks, user interfaces, application programming interfaces, and the like.

### BRIEF DESCRIPTION OF THE DRAWINGS

These and other more detailed and specific features of the present invention are more fully disclosed in the following specification, reference being had to the accompanying drawings, in which:

FIG. 1 is a block diagram illustrating an example of a system for delivering content to an audience member.

FIG. 2 is a flow diagram illustrating an example of delivering content to an audience member.

FIG. 3 is a flow diagram illustrating an example of delivering content to an audience member.

FIG. 4 is a flow diagram illustrating an example of tracking website pages visited by an audience member using a unique identifier.

FIG. 5 is a flow diagram illustrating an example of grouping audience members into segments for receipt of targeted content.

FIG. 6 is a flow diagram illustrating an example of directing targeted content to audience members in a segment.

FIG. 7 is a block diagram illustrating another example of a system for delivering content to an audience member.

FIG. 8 is a block diagram illustrating an example of an audience targeting system that includes segment management.

FIGS. 9A-B are respectively a block diagram illustrating an example of a particular extractor 900 and a schematic diagram that exemplifies a model for extracting profile data.

FIGS. 10A-B are schematic diagrams illustrating an example of a segment management architecture and corresponding calculation of segments.

FIGS. 11A-B are schematic diagram illustrating an example of processing data tables to manage and produce segments.

FIG. 12 is a block diagram illustrating an example of an audience targeting system that includes profile synchronization.

FIG. 13 is a flow diagram illustrating an example of a process for profile synchronization.

FIGS. 14A-B are schematic diagrams illustrating an example of a network for matching an audience with deliverable content according to the present invention.

FIG. 15 is a block diagram illustrating an example of an audience matching network system according to the present invention.

FIGS. 16A, 16A-1, 16A-2, 16A-3, 16B, 16B-1, 16B-2, and 16B-3 are event diagrams illustrating an example of a computer implemented process for matching audience members to deliverable content according to the present invention.

FIG. 17 is a block diagram illustrating an example of an audience matching network system that includes advertising revenue and performance management according to another aspect of the present invention.

FIG. 18 is a flow chart illustrating an example of delivering advertisements to with revenue and performance management according to this aspect of the present invention.

FIG. 19 is a block diagram illustrating an example of an audience matching network system that includes universal profile synchronization (UPS) according to another aspect of the present invention.

FIG. 20 is a flow diagram illustrating an example of a process for UPS.

### DETAILED DESCRIPTION OF THE INVENTION

In the following description, for purposes of explanation, numerous details are set forth, such as flowcharts and system configurations, in order to provide an understanding of one or more embodiments of the present invention. However, it is and will be apparent to one skilled in the art that these specific details are not required in order to practice the present invention.

One embodiment of the system 10 for delivering content to an audience member is shown in FIG. 1. The system 10 includes a first server 120 which hosts an extractor program 122. The first server 120 is operatively connected to one or more offline databases 110, and one or more external content servers 160. The offline databases 110 and external content servers 160 are also operatively connected to one or more web servers 170. The web servers 170 may provide website pages to an audience member computer 180 in a conventional manner. The web servers 170 are also operatively connected to a targeting engine program 152 resident on a second server 150. The first and second servers 120 and 150 may be operatively connected to a third server 130 which contains a database 132 (referred to as the data warehouse) for storing audience member profile data. In some embodiments of the present invention, the same server may act as the first, second, and/or third servers 120, 150, and 130. A control console 140 may be operatively connected to the third server 130.

FIG. 2 is a flow diagram illustrating an example of delivering content to an audience member. This may include three primary stages: data collection and profile generation; audience segmentation and analysis; and interface to external systems. During data collection and profile generation, offline data sources 110 are searched to collect profile data relating to individuals (referred to as audience members). This profile data is stored in the data warehouse 132. During



audience segmentation and analysis, the profile data for audience members is used to categorize the audience members into segments. For example, profile data may indicate that a particular audience member subscribes to Golf Magazine, and thus has some interest in golf. That audience member may then be included in a segment (i.e., group) of audience members that are also interested in golf. During the interface to external systems stage, a targeting engine **152** may use the inclusion of the audience member in a segment to direct targeted external content to the audience members in that segment. Continuing with the example posed above, audience members in the “golf” segment may have golf related content sent to them as a result.

With continued reference to FIG. 2, data collection and profile generation may involve the offline databases **110**, the extractor program **122**, and the data warehouse **132**. Initial profile information about individual audience members may be collected from available databases, such as a registration database **112** and a subscription database **114** by the extractor **122**. Registration and subscription databases **112** and **114** may include audience member profile data collected as a result of the audience member registering with, or subscribing to, any type of service, including but not limited to an Internet, magazine, newspaper, newsletter, cable, telephone, or wireless service, for example. These registration and subscription databases may include a wide variety of profile information such as name, gender, age, birth date, home and work addresses, telephone numbers, credit and charge card information, marital status, income level, number and age of children, employment history, hobbies, recent purchases, educational status, interests, preferences, and the like, for example.

The extractor **122** is a program that is used to parse and identify audience member profile data from within a set of data. The extractor **122** may be constructed using Java, Perl, C++, C#, SQL, or any other similar programming language. The extractor **122** may be resident on a server **120**, or multiple servers. The extractor **122** may be governed by a set of extraction rules that determine the source(s) and format(s) of profile data that may be used to create a profile for an audience member, and the categories of profile data to be collected. The extraction rules may include a series of text rules (using matching utilities such as string matching or regular expressions) that are used to transform data in one form into a more standardized form while removing unneeded data. The extraction rules may include, for example, a statement such as “if string contains ‘A’ then output result ‘B’.”

The extractor **122** is operatively connected to a database **132** referred to as the data warehouse **132**. The data warehouse **132** may be provided on a second server **130**, and may be used to store the profile and segment affinity data relating to audience members. The extractor **122** may routinely update the profile and segment affinity data in the data warehouse **132**. As new or modified profile data becomes available from the offline databases **110**, the extractor **122** may modify the profile data for an audience member. The extractor **122** may also receive profile data directly from the audience member computer **180** and/or the targeting engine **152** that indicates the website pages visited, the web searches conducted, and the emails received by the audience member.

FIG. 3 is a flow diagram illustrating an example of generating audience member profiles. The steps shown in FIG. 3 show the manner in which the extractor **122** obtains profile data indicating the online website pages visited by an audience member. In step **210** the extractor searches the

offline databases, such as registration and subscription databases, for profile data relating to individual audience members. The search of the offline databases may be initiated by an instruction received from the console **140**. For example, an instruction could be given to collect profile data for all audience members who subscribe to the New York Times. Such an instruction necessitates that the extractor **122** have access to the subscription database for the New York Times.

The extraction rules determine the profile data that is collected. In step **212**, the profile data extracted from the offline sources may be stored in the data warehouse. As there may be a need to determine the profile data that is associated with a particular audience member, the extractor may assign a unique identifier to the profile data in step **214**. The unique identifier may be a string of numeric, alphabetic, alphanumeric, or other characters that may be used to identify one audience member.

In step **216**, the unique identifier may be used to identify content visited by the audience member. The unique identifier may be so used by including it in a domain cookie associated with each website page visited by the audience member. Each of these domain cookies may be stored on the computer associated with the audience member, and may be used to identify each particular website page visited by the audience member as being associated with the unique identifier. In step **218**, the extractor may determine the domain cookies that are stored on the audience member’s computer. Because these domain cookies include the unique identifier that identifies the particular audience member, the extractor may use these cookies to modify the profile data for a particular audience member to reflect that the audience member visited the website pages associated with the cookies. By combining the profile data obtained from the offline databases with the profile data updates that occur as a result of the audience member visiting website pages, a complete set of profile data may be collected for an audience member, reflecting both offline and online behavior and characteristics for the audience member.

Tracking the online history of an audience member requires that the system be able to uniquely identify audience members. This tracking may be accomplished by combining a unique identifier for each audience member with website pages in the network that the audience member has visited.

A method of providing the unique identifier in each of the domain cookies associated with a number of related website pages is illustrated in FIG. 4. Each of the domain cookies associated with the website pages visited by the audience member may be modified to include the unique identifier by designating one of the related website page domains as the primary website domain. A primary domain cookie with the unique identifier is established for the primary website domain. Usually, a network will already have a domain that can be used for this purpose. If not, one of the domains in the network may be designated as the primary domain.

With reference to FIG. 4, an audience member browser **300** initiates the process in step **340** by requesting a website page from a site within the network, www.domain1.com **310**. Responsive to the website page request directed to www.domain1.com **310**, a page is returned to the browser **300** with an image tag which may reference the targeting engine **152** at te.domain1.com in step **342**. In step **344**, an image request is sent from the browser **300** to the targeting engine **152**. If a unique identifier is not included in the request, in step **346** a redirect is sent to the browser **300** to the targeting engine **152** now referenced as te.primarydomain.com. The redirect includes a reference to the original

targeting engine reference in step 344, te.domain1.com. For example, the redirect may be http://te.primarydomain.com/blank.gif?te.domain1.com. In step 348, the browser 300 may send this redirect request to te.primarydomain.com. Responsive to this request, in step 350 a primarydomain.com cookie containing a unique identifier for the audience member is assigned to the browser 300. In step 352, a second redirect is made of the browser 300 to te.domain1.com, that may include the same unique identifier as set in the primary domain cookie. For example, the redirect may be http://te.domain1.com/blank.gif?tid=7dha6w1k9927sha. In step 354, the redirect request is returned with the originally requested image and a domain1.com cookie with the same unique identifier as the primarydomain.com cookie.

After the process illustrated in FIG. 4 is completed, an audience member visit to another website in the network, such as www.domain2.com, may result in a request for an image at te.domain2.com. If the Targeting Engine 152 does not detect a domain2.com cookie with a unique identifier following the image request, the Targeting Engine 152 may redirect a request to primarydomain.com for a cookie. Responsive to this request to primarydomain.com, the primarydomain.com cookie is read and a redirect is sent back to the browser 300 containing the unique identifier contained in the primary domain.com cookie. The unique identifier in the primarydomain.com cookie is the same as previously set. The requested image may then be sent to the browser 300 along with the domain2.com cookie which may have the same unique identifier as the primarydomain.com cookie. This process of providing a domain cookie with the unique identifier is carried out each time the audience member visits a new website page for the first time so long as the new website is related to the other websites in the network from the viewpoint of the Targeting Engine.

The Targeting Engine 152 may be a standalone web server, running on Apache, and using a MySQL database on a shared server, although the Targeting Engine 152 may be variously realized using alternative software and separate servers for Apache and the database. The Targeting Engine 152 may direct the setting of an additional cookie that may contain one or more segment identifiers. These cookies may then be used by other servers, such as, for example, an ad server, an email server, a streaming media server, and/or a web content server, to deliver targeted content to a particular audience member based upon one or more segments in the cookie.

With renewed reference to FIG. 2, the audience segmentation and analysis stage may be carried out by the data warehouse 132. The data warehouse 132 may assign a particular audience member to one or more segments based upon common profile characteristics. A segment of audience members may be defined as a group of audience members to which the system user (such as an advertiser) desires to send the same content. For example, returning to the example discussed above, a segment of audience members may be defined as all audience members that the system user selects to receive a particular golf advertisement. The selection of the audience members for receipt of this advertisement may be based on one or more audience member characteristics in the profile data.

A method of associating an audience member with a segment is illustrated in FIG. 5. In step 220, the profile data attribute values of audience members who will qualify for inclusion in the segment may be defined by a set of segment rules. The segment rules may be selected using the console 140. Any of number and/or range of profile data attribute values may be used to govern qualification for a segment. In

step 222, the data warehouse 132 may search the profile data to determine the audience members that qualify for the audience segment. This search may be carried out at the request of the system user, and if desired, on a routine basis, such as daily. In this manner, membership in the audience segment may be maintained up to date. In step 224, the data warehouse 132 may store segment affinity data to indicate the audience members that are included in a particular segment. It is appreciated that the segment affinity data may indicate that an audience member is in more than one segment. The segment affinity data is defined by a set of rules based upon the behavior and characteristics in the audience profile. Once a set of rules that define the segment affinity data are identified, a segment identifier is assigned to that particular set of rules. This segment identifier is then sent to the Targeting Engine 152, along with the audience unique identifier assigned previously by the Targeting Engine 152. In step 226, when the Targeting Engine 152 is notified that an audience member has requested a website page in the network, the Targeting Engine stores a segment-targeting cookie on the audience member's computer. The segment-targeting cookie includes the segment identifier that identifies the segments that the audience member is included in. The method of storing the segment-targeting cookie on an audience member computer is described in further detail below in connection with FIG. 6.

Profile data for audience members may also be manually analyzed to build segments. With renewed reference to FIG. 2, the server or servers that host the Targeting Engine 152 and the data warehouse 132 may be operatively connected to the console 140. The console 140 may be used to designate the offline databases used to initially populate the data warehouse with profile information, to set the rules for collecting profile information, and to create and view reports showing audience member profile data, audience member segment affinity data, and audience member Internet activity.

A method of delivering targeted content to an audience member based on the segment affinity data is illustrated in FIG. 6. With reference to FIG. 6, an audience member requests a website page in the network of related websites in step 230. The Targeting Engine is notified of the website page request in step 232. Responsive to the audience members request for a website page, in step 234 the Targeting Engine determines whether or not a domain cookie, associated with the requested website page, includes a unique identifier for the audience member. If a unique identifier is not identified, the Targeting Engine will provide a website domain cookie with a unique identifier as described above in connection with FIG. 4. Once a website domain cookie is provided with a unique identifier, in step 236 the Targeting Engine may determine whether or not a segment-targeting cookie is already associated with the audience member in the data warehouse. The segment-targeting cookie may include a segment identifier that indicates the segment(s) to which the audience member belongs. If segment affinity data is stored in the data warehouse for the audience member, then a segment-targeting cookie is created and stored in the audience member computer with the appropriate segment identifier in step 238. In step 240, content may be delivered to the audience member based on the segment identifier in the segment-targeting cookie stored in the audience member computer.

If no segment-targeting cookie is identified in step 236, the Targeting Engine may query the data warehouse for any segment affinity data associated with the audience member. If no segment affinity data is stored for the audience mem-

ber, a default segment-targeting cookie may be stored in the audience member computer. The default segment-targeting cookie may automatically expire after some fixed period of time, such as one day for example.

Once a segment-targeting cookie is stored on the audience member computer, the Targeting Engine may periodically update it with new segment affinity data for the audience member. Updating may occur automatically at fixed intervals, and/or in response to modifications to the profile data for the audience member.

A wide variety of content may be provided to the audience member as a result of the segment-targeting cookie being stored on the audience member computer. With renewed reference to FIG. 2, content may include, but is not limited to website page advertisements, pop-up advertisements, emails, or the like.

The system 10 of the present invention is adapted to segment and target audience members for delivering content to an audience member across a plurality of digital mediums. The digital mediums may be heterogeneous, and may include, but are not limited to, a website network, a cable system, a non-web based internet network, a wireless communications system, such as a cellular phone or RF network, and/or any digital medium in which the means for interfacing the audience member with the digital content is uniquely addressable. It is contemplated that the digital medium may include other consumer technologies not yet developed.

FIG. 7 is a block diagram illustrating another example of a system for delivering content to an audience member. The system includes a digital cable network 400. The digital cable network 400 may include a home television having a uniquely addressable cable set-top box 480 as a means for interfacing the audience member with digital content. The digital cable network 400 may further include a cable head-end 450 for delivering segment targeted content to the set-top box 480. As will be apparent to those of ordinary skill in the art, the head-end 450 may include means for receiving a digital signal, such as, for example, a satellite receiving antennae, from a programming processor 460. The programming processor 460 programs the content to be delivered to the audience member, and provides the appropriate digital signal to the head-end 450. The programming processor 460 may be in communication with a cable company database 430 which may store, for example, subscription data relating to the audience member. The data may include a unique identifier of the audience member within the cable network 400. The programming processor 460 may interface with the system 10 of the present invention through a cable network/Internet bridge 440. As discussed above, the system 10 may include an audience member profile.

The digital cable network 400 may further include a cable company website provided by a web server 470 and accessible by the audience member via the Internet. The audience member may access the website 470 to request a service, such as, for example, ordering a movie, placing a repair order, and changing the level of cable service. The audience member may access the website 470 by providing the audience member's cable network identifier.

The system of FIG. 7 may be operated as follows for delivering content to an audience member across a plurality of digital mediums. The audience member may visit a website provided by a web server 170. The web server 170 may receive a request for content from the audience member, and provide website pages to an audience member computer 180 in a conventional manner. The website 170 may be owned by, or affiliated with, the owner of the cable network 400 and the website 470. The audience member

may visit other sites related to the website 170 within a network. If necessary, a unique audience member identifier related to the website network is assigned to the audience member, and profile data is collected and stored, substantially as described above in connection with FIGS. 3 and 4. The audience member may be associated with an audience segment defined by a set of segment rules substantially as described above in connection with FIG. 5.

The audience member may visit the website 470 to request a service from the cable company, at the same time providing the audience member's unique identifier within the cable network 400. The programming processor 460 may read the audience member's web network identifier, and associate the audience member's cable network identifier with this identifier. The programming processor 460 may then access the system 10 through the bridge 440, and accesses the segment affinity data relating to the particular audience member using the web network identifier. Based on the audience segment affinity data, the programming processor 460 defines the programming rules for the audience segment within the cable network 400. The appropriate digital signal is then sent to the cable head-end 450, and the head-end 450 delivers the audience member targeted content via the set-top box 480 and the audience member's home television. The preferences and behavior of the audience member within the network 400 may also be used to update the member's profile within the system 10. In this manner, the audience member's preference and behavioral data is synchronized across a plurality of mediums into a common profile, and the content delivered to the audience member via those mediums may be customized based upon the characteristics of the profile.

FIG. 8 is a block diagram illustrating an embodiment of an audience targeting system 800 that includes a targeting engine (TE) 810, extractor (Extractor) 820, segment manager (SM) 830, and data warehouse 850.

The audience targeting system 800 and its components are illustrated collectively for ease of discussion. As described previously, the various components and corresponding functionality may be provided individually and separately if desired, such as by different servers that are assigned to the functionality of one or more of the components.

The functionality of the audience targeting system 800 is preferably provided by software that may be executed on any conventional processing system, such as those previously named or others. In that regard, the audience targeting system 800 may in turn be a component of a computer system containing a processor and memory. Although one modular breakdown is shown, it should be understood that the described functionality may be provided by greater, fewer and/or differently named components. Although a software embodiment is described, the audience targeting system 800 may also be provided as hardware or firmware, or any combination of software, hardware, and/or firmware.

As previously described, audience segments may be variously calculated, such as on a periodic basis. One model for accommodating audience segment calculation is a batch processing model. For example, at 24 hour intervals the Audience Targeting System 800 may prompt a recalculation of all necessary audience segments based upon previously extracted data as well as any newly extracted data that had been discovered since the previous batch process. While this model is useful for many applications and for certain types of extractable data (e.g., data from registration sources, surveys and 3<sup>rd</sup> party data), it is not always the best model to implement. One issue with the batch processing model is that it can become computationally expensive, particularly

where audience segments are recalculated based upon not only previously extracted data, but the newly extracted data. Another issue is that certain data sources may contain data that should be acted on more frequently than dictated by the batch processing interval. The example of the Audience Targeting System **800** illustrated in FIG. **8** accommodates what is referred to as a continuous processing model, although the batch processing alternative is also applicable to embodiments of the present invention.

The regular mining and sending of data to the Extractor **820** may be supported by what is referred to as “dock and shuttle” data extraction described further in connection with FIG. **9** below. The segment manager **830** and corresponding architecture is described further in connection with FIGS. **10A-B** below. Recalculation of audience segments based upon incremental data, and processing data tables to manage and produce audience segments are described further in connection with FIGS. **11A-B**. Each of these features may be provided in conjunction with the audience matching network aspects of the present invention that are described in connection with FIGS. **14A-B** through **17** below.

Still referring to FIG. **8**, the Audience Targeting System **800** accommodates the collection and coordination of data across multiple sites, as well as the targeting of audience members. In that regard, a user that wants to target a particular audience defines audience segments of interest. The audience segments correlate to user profile data that may comprise both characteristic and behavioral data. The characteristic data is often found in registration data and includes attributes such as age, gender, ZIP code, and household income. On the other hand, behaviors may include attributes such as which sections were viewed on a site (e.g., sports, entertainment, health), which advertisements were seen (e.g., mortgage rates, allergy medication), referrers (e.g., AOL, Yahoo), the time of visiting the site (point in time, or range), and the frequency of visits to the site. Audience segments may be defined based upon such user profile data. In turn, the audience segments form the basis for the information that is extracted for analysis, reporting and targeting audience members in relevant segments.

Audience targeting is not limited to web applications. For example profile data might include behavioral attributes such as programs viewed, time viewed, etc., and characteristic attributes such as subscriber IDs or the like in applications involving a television set top box.

The TE **810** provides the means for assigning and coordinating unique identifiers corresponding to individual audience members. As previously described, when an audience member logs onto a page for the first time, the TE **810** places a cookie on their browser, which contains a unique identifier. Whenever that audience member returns to the site, the unique identifier is sent back to the TE **810**. Based upon the unique identifier, the Audience Targeting System can set a segment cookie, which can be used for the delivery of targeted content such as ads, e-mails, etc. to the audience members computer or other relevant device. The TE **810** may also create logs of this activity. The unique identifier may be referred to as a profile identifier (PRID).

Another example of an extractor **900** is further described with reference to FIGS. **9A-B**, which respectively are a block diagram illustrating an embodiment of an extractor **900** and a schematic diagram that exemplifies a model for extracting profile data. Although particular terms such as dock and shuttle are used because they are helpful in

conceptually illustrating this aspect, it is noted that various alternative terminology may be used for elements that perform the same functions.

The Extractor **900** includes a shuttle **902**, dock **904** and extraction module **906**. The functionality of the so-configured Extractor **900** is best understood with concurrent reference to FIG. **9B**, which also refers to other elements. The shuttle **902** may be code that resides on the data source. Its purpose is to mine local data locally and send it to the extractor (more specifically, the dock **904** on the extractor). In one embodiment, the shuttle **902** accomplishes this by assembling boxes. The dock **904** receives boxes and, when sufficient boxes are available (or a timeout occurs) creates a pallet **908** out of the boxes. The extractor works on those pallets **908**. In order to accomplish this reliably, it is useful for the shuttle **902** to know where the source data resides. For the previously mentioned batch processing embodiments, it is also useful for the shuttle to handle the situation where log files “roll” and are archived by the customer. In this regard, the shuttle **902** interfaces with log data such as that provided by conventional log file generating elements (e.g., Apache).

A data agent may also be employed to assist in the gathering of information from website visitors. This may be provided in the form of code that is added to those pages in connection with which data collection is sought. The code may have header and function call portions that respectively identify the functions and variables that it needs to operate and ensure that all variables have been collected. The data agent may be configured to produce log lines suitable for receipt and processing by the TE. Examples of parameters include the version of the data agent, the page referrer, the page URL, time information, and the PRID. As will be described below in connection with profile synchronization, a REGID parameter may be provided as well. In addition to association with PRID as described, a cookie may delineate a unique REGID for an audience member in the same fashion. Another “cookie list” (CLIST) parameter may be used to identify the list of cookies that should be captured.

The dock **904** is the receiving area on the Extractor that manages the ordering and processing of pallets. Data from the shuttle **902** may be grouped into what is referred to as boxes. Generally, a box contains a single event, but in some cases (e.g. OAS logs) a single record may contain several events. An event may be a time tagged user action on a source server. Examples of events may include a web page view, an ad impression, etc. A pallet **908** may be a collection of boxes, and is typically a collection of data mined from the data source and packaged for delivery to the extractor dock **906**.

Various data sources may be supported by this model, but in one embodiment web log data is the data source. The shuttle **902** may be a persistent C++ application that processes data from a log file or pipe. Upon startup, the shuttle **902** finds the current log file (or pipe) and opens it for reading. In addition, the shuttle **902** establishes a connection to the dock **904** in order to be able to deliver pallets **908** to the extraction module **906** for processing.

The shuttle **902** may be configured to process data in a persistent loop until an unrecoverable error or external termination signal occurs. During the processing loop, the shuttle **902** reads up to a configurable number of available items (log lines) from the source and packages them into a box. If there are more items available than the maximum number of items, or if the total size of the items are greater

than the maximum box size, the extra lines are written into an overflow buffer and will be inserted first into the next box created.

Once the box has been created, the shuttle **902** sends the box to the dock **904**, along with an indication of the size of the box for validation purposes. The extraction module **906** acknowledges and validates the box and responds with an acceptance signal before the shuttle **902** will drop the existing box and repeat the processing loop.

More than one shuttle **902** can connect to a given dock to allow for multiple machines which all serve the same data source (e.g., multiple web servers responding to a single domain via a load balancer). Data from different shuttles **902** in a given dock is sorted into bays. These bays contain the unprocessed data for a given data source from a given shuttle.

The extraction module **908** is preferably configured to handle each data source type, and may include sub-modules for each different data source type (e.g., one for each of OAS, W3C, IIS, etc.).

Finally, the extraction module **906** is responsible for processing data as pallets from the dock **904** and creating the output that gets sent to the data warehouse **850** for final import processing. Basically, the extraction module **908** component performs extraction as described in connection with the previously described embodiment of the Extractor (from FIGS. 1-7). The processed data may be referred to as profile data. In one embodiment, the profile data may be organized and thus provided as fact tables that are described further below.

The segment management aspect is now further described with reference to FIG. 8, which illustrates the segment manager **830** to include a segment organization module **832** that includes a console management module **834**, a segment generation module **836** that includes a new segment calculation module **838** and a segment recalculation module **840**, and a reporting module **842**.

The segment manager **830** accommodates the definition and management of segments corresponding to audience members based upon characteristic and behavioral information. The segments are organized according to a hierarchical logical tree based architecture that allows scalable segment management and accommodates incremental recalculation of segments.

The segment organization module **832** facilitates user-definition of audience segments according to this architecture. It operates in conjunction with the console manager **834** which provide interfaces that allow users to define and configure segments according to the same logical architecture. These interfaces may be in the form of panels that illustrate segments and combinations of segments to produce new segments which will be further understood upon explanation of the architecture below.

The segment generation module **836** generates segments comprising appropriate audience members based upon the so-defined audience segments. The new segment calculation module **838** calculates new segments, and the segment recalculation module **840** calculates existing segments, in particular taking incremental data and recalculating such segments, thus avoiding the need to fully calculate the segment as though it were new each time new data arrives.

The segment generation module **836** may be configured to process segments continuously (e.g., as a Windows service). For each pass, the segment generation module **836** reads a table in the database warehouse **850** that catalogs segments, to determine which segments it should process on that pass. A type identifier associated with the segments may indicate

whether the segments are to be calculated anew, and thus passed to the segment calculation module **838**, or incremental, and thus passed to the segment recalculation module **840**.

Finally, the reporting module **842** communicates with the segment organization **832** and segment generation module **836** and produces customizable reports. The designer is free to structure the reporting options as desired. One example of a report is a “Known Audience Inside/Outside” report, which reports on the behavior of an audience segment in the sections outside the section behavior that defines the segment. For example, An Inside/Outside report on viewers of the News section would show the audience members behavior inside news and compare that to all other sections of the site. This may be used to target valuable behavior on other parts of the site. Another example of a report is a “Reach and Frequency Report”, which reports on the reach (total audience) and frequency (number of times seen) for one or more ad campaigns. The reporting module **842** may implement conventional reporting tools including but not limited to Crystal Reports as provided by Business Objects SA, San Jose Calif.

FIGS. 10A-B are schematic diagrams illustrating an example of a segment management architecture **1000(a-b)** and corresponding calculation of segments according to another aspect of the present invention. As introduced above, the profile data includes attributes that are correlated to audience members, and is the basis of the audience segment definitions that are used to target audience members with advertisements and/or other content.

Profile data may also be organized as “facts” that have one or more attributes. For example an “Age” fact may have one attribute—Age. However, an “ID” fact may have several attributes such as the PRID or a registration identifier (REGID) that uniquely identifies registration at the site. A “Section” fact may contain attributes for the Section, top level Section (that is, if Section is /News/InternationalPolitics, Top Level Section would be /News), second level section (/News/International), site (site that section belongs to) and full path (Site+ Section).

Profile data and the individual attributes comprising the profile data may be categorized as being (1) Characteristics (e.g., Age, Gender, Household Income); (2) Behaviors (e.g., Page Views, Ad Clicks); (3) PRID; or (4) Business Unit ID, which describes the site that a behavior occurred on.

The attributes may also be said to have dimensions or values that may be defined in tables for ease of computation. Moreover, attributes may be further defined based upon whether they are single or multi-valued. For example, Age, Gender, HHI are characteristics for which an audience member will only have a single value (e.g., an audience member cannot be both Male and Female). Conversely, behaviors have multiple values per audience member and some characteristics (e.g., e-mail newsletters subscriptions) also have multiple values.

The hierarchical architecture facilitates efficient calculation of the membership of audience segments. Lists of audience members belonging to particular segments may be maintained. These membership lists may be logically combined to determine the membership of dependent (e.g., child) audience segments.

As indicated, the segment management architecture **1000a** includes a series of attribute segments, namely Section **1002**, Gender **1004**, and Household Income (HHI) **1006** as provided in this example. Base segments have attributes with particular values that correlate to relevant attribute segments **1002-6**. Base segments for any number of attri-

butes could be provided (e.g., different behaviors different sections; different gender, different HHI). The illustrated segments are “Visited News” **1010**, “Male” **1012**, and “HHI>\$100K” **1014**. Each of these may be considered as separate and distinct segments. However, these segments may also be logically combined to create new segments that depend from them. For example, the segment “Males who have Visited News” **1020** comprises a logical combination of the Males **1012** and Visited News Last **1010** segments. Still further, a third level in the hierarchy of segments may be defined as “Males who have Visited News with HHI>\$100K” **1030**, which comprises a logical combination of the previously described segment **1020** with base segment **1014** (HHI>\$100K). In this fashion, the system may variously organize segments, and this same organization can be used as the basis for guiding the user through the definition of segments via the console manager **834**. Notably, there may be instances where a user defines a complex segment directly, wherein the system automatically generates the base and any intervening segments accordingly, to facilitate calculation and recalculation of segments.

For ease of illustration, a logical “AND” operation has been described, which basically provides the intersection of two parent segments. The segment manager **830** supports various additional logical operations or set expressions, including “EXISTS”, which inserts entries from one parent; “OR”, which inserts entries from the union of two parents; as well as “exclusive AND”, and “exclusive OR”. Attribute expressions may also be used, such as one which inserts entries from a given parent segment that match specified criteria.

In addition to providing improved organization of segments, the segment management architecture **1000a** facilitates proper maintenance of a segment population where incremental profile data is processed, without requiring a full calculation of the segment. That is, introduction of the new information to the existing segment is accommodated through limited processing involving the new information, in lieu of calculating the segment based upon application of its definition to the cumulative set of data. To accommodate this, entry and exit rules are implemented. An “entry” corresponds to an introduction of audience members to a particular segment based upon the incremental data, and an “exit” corresponds to a removal of audience members from a segment. Entries are basically audience members found to currently meet the criteria, but whom are not yet associated with the previously calculated segment. Exits are the opposite—they are audience members found to no longer meet the criteria.

FIG. **10B** illustrates an entry and exit **1032** functionality for the segment management architecture **1000b**. As described above, the Extractor continuously populates the data warehouse with profile data that identifies various attributes. As indicated, a Gender’ attribute segment **1004** is generated responsive to incremental profile data. This generally represents audience members that have attributes defined under the attribute segment “Gender” within the incremental profile data. Among those are the previously described “Male” segment **1012**. In that regard, exit and entry membership lists are built. Specifically, all audience members identified as being male in the incremental profile data are provided in an entry membership list for the Male segment **1012**. Similarly, all those audience members who do not have the relevant attribute (which may be referred to as “not male”) are provided in an exit membership list for the Male segment **1012**. Exit and entry rules are then used to determine how to accommodate an appropriate update to

the segment. The entry may be accommodated by taking the union of the existing membership in Male **1012** with the membership list in the entry membership list for Male. The exit may be accommodated by removing from the existing membership in Male **1012** those audience members listed in the exit membership list (actual removal, of course, would only be applicable for those present prior to the recalculation).

For ease of discussion, focus is made on incremental profile data as it relates to Gender, but the principle of exit and entry can apply to any segment including but not limited to Visited News, HHI and others.

Incremental profile data based recalculation also propagates through the hierarchy. This may be variously arranged, again depending upon exit and entry rules, which in turn depends upon the logical relationships of the segments. For a dependent (child) segment resulting from an AND operation such as Males who Visited News **1020**, this may comprise repeating application of the above-described entry and exit membership lists for “Male” to the segment Males who Visited News **1020** in a similar fashion. That is, the entry membership list for Males would be added to the Males who Visited News **1020** segment, and the exit membership list removed. Alternatively, base segments Male **1012** and Visited News **1010** could be recalculated with their respective entry and exit membership lists, and then Males who Visited News **1030** could be calculated based upon the intersection of the updated versions of Male **1012** and Visited News **1010**.

If desired, recalculation of a dependent segment could also be based upon a calculation based upon the updated parent segments. Specifically, the entry and exit **1032** functionality could be applied to the base segments, which could then be used to

FIG. **11A** is a schematic diagram illustrating an example of processing **1100** data tables to manage and calculate segments according to another aspect of the present invention. The illustrated processing correlates with the segments that are defined in the example of FIGS. **10A-B**. As described, the Extractor operates to collect information about numerous audience members and provides such information in the data warehouse. That information may be organized so that attributes corresponding to individual audience members may be identified. The illustrated fact tables **1102a-d** are a preferred technique for organizing the information as such. In one embodiment, each fact in a fact table is associated with an audience member using their unique identifier (PRID). A fact table contains all facts related to all users for a particular attribute. Accordingly, there is a section fact table that contains all section facts, an age fact table, a gender fact table, etc. Each row in a table represents a piece of data (characteristic or behavior) associated with only one audience member (more specifically one PRID).

As described attributes may involve characteristics such as age and gender as well as behaviors such as the number of times that the audience member has visited a particular section (News, Sports, etc.). At times, an attribute may be determined by looking at multiple pieces of information. Thus, while gender may be a simple determination of whether gender=“male”, an attribute that includes frequency information such as how many times an audience member visited a particular section may involve counting the number of entries in a fact table for the audience member. This counting may also be constrained to those entries falling within a particular time period.

Various alternatives may be used to provide the functionality of the fact tables, including different organization of the information. For example, the system may alternatively construct a table that provides a listing of attributes for a user identified by a unique PRID. This would result in a number of fact tables respectively corresponding to unique audience members identified by their PRIDs.

As previously described, the Segment Manager accesses the information stored in the data warehouse and maintains segment definitions, such as those input by the user seeking certain audience segments. A given segment is calculated by determining which audience members have the attribute for the given segment. According to this aspect of the present invention, the association of audience member identifiers to attributes and hierarchical logical tree based segment architecture accommodate very efficient calculation (and recalculation) of segments.

A first level of processing **1104** may be used to calculate base segments. This is done by identifying the attribute for a base segment and then determining the audience members (or more particularly the listing of PRIDs) that have that attribute. Presume that segment **1.1** is the "Visited News" segment (see FIG. **10A**). In this instance, the Segment Manager examines the fact tables and collect the PRIDs for those fact tables that contain this attribute. As indicated in segment table **1106a**, this may result in a determination that PRIDs **1, 2, 4, 6, and 7** have the given attribute. The listing of PRIDs in a segment table may also be referred to as the "membership list" for the given attribute/segment. Again, there may be millions of members in a segment, the limited listings are used for ease of illustration.

The segments may also be identified by identifiers (SEGIDs) in lieu of the words and phrases that identify them. Thus associating identifiers  $SEGID_{x,x}$  with the noted PRIDs efficiently identifies the audience members with the attribute for computational purposes. Each segment may be organized in this fashion.

Continuing with the example, segment **1.2** may correlate to the attribute "Male". Audience member  $PRID_1$  is identified as male, and is listed in the segment table for segment **1.2**, but  $PRID_2$ , identified as female, is not. The table **1106c** for segment **1.3** ( $HHI > \$100K$ ) includes both of those PRIDs. Again, segment tables for each of the segments may be provided, for  $x$  base level segments (**1106a-d**).

A next level of segments may then be calculated **1108** from the base segments. This aspect of the present invention accommodates efficient determination of further levels of segments through application of various Boolean operations to the existing segment tables. For example, Segment **2.1** may have been defined as "Visited News" AND "Male". This is accommodated by determining the intersection of the PRIDs in those two segment tables (**1106a, 1106b**). As illustrated, the segment table **1110a** for segment **2.1** thus includes  $PRID_1$ ,  $PRID_4$ , and  $PRID_6$  since those identifiers appeared in both of the two base segment tables. Table **1110a** thus lists audience member identifiers for the males who have visited News. Once again, any number of segments may be calculated **1108** at this level, denoted as tables for segments **2.1** through **2.y** (**1110a-b**).

Still further calculation **1110** accommodates determination of the next level of segments. Segment **3.1** ("Males who have visited News with  $HHI > \$100K$ ") correlates to a combination of Segment **2.1** (Males who have visited News) and Segment **1.3** ( $HHI > \$100K$ ). Again, the logical AND implements the intersection of the relevant segment tables, which results in listing  $PRID_1$  and  $PRID_4$  as belonging to segment

**3.1**, per segment table **1114a**. Any number of  $z$  segments may be calculated **1112** (segment tables **1114a-b**).

The segment tables are the membership lists for their respective segments, and may be updated accordingly responsive to segment recalculation upon receipt of incremental profile data as previously described. FIG. **11B** illustrates how the segment tables are updated responsive to recalculation based upon receipt of incremental data. Here, entry and exit is accommodated by tables containing membership lists, or entry tables and exit tables. As previously described incremental profile data (denoted respectively as fact tables **1102a'-d'**) is received, and entry and exit tables are built based upon such data. FIG. **11B** illustrates how the information in the entry and exit tables is useful for recalculating segments. Suppose that the entry table for the "Males" Segment **1.2** includes  $PRID_7$  and the exit table for the same segment includes  $PRID_4$ . Application of the exit table would prompt  $PRID_4$  to be removed from "Males" Segment **1.2** (as denoted by cross-hatching). Application of the entry table would cause  $PRID_7$  to be added to the segment (as denoted "entry"). The membership of dependent segments is also updated according to the previously described logic. That is, because  $PRID_4$  is no longer a member of Males Segment **1.2**, it is also removed from dependent segment Males who have Visited News **2.1**. Continuing to the next level of dependency  $PRID_4$  is removed from Segment **3.1**, but  $PRID_7$  is not added because Segment **3.1** is an AND combination of Segments **2.1** and **1.3**, and  $PRID_7$  is absent from Segment **1.3**.

Note that different logical combinations will prompt different application of entry and exit upon recalculation. Segment **2.1** is a logical AND of Segments **1.1** and **1.2**; if it were a logical OR combination of those segments, then  $PRID_4$  would not be removed unless it was also removed from Segment **1.1**.

Another aspect of the present invention provides profile synchronization. People may access various computers throughout the day and week, such as a home computer, office computer, mall kiosk, or the like.

As described above, PRIDs are unique identifiers that are used to identify and gather data regarding unique audience members. In that regard, when a new visitor (e.g., a woman using her office computer) to a web site is encountered, they are associated with the next available PRID (e.g.,  $PRID_A$ ). Cookies implemented in conjunction with the visitor's browser then include the particular  $PRID_A$  and are used to collect profile data for that visitor. Later on, the same person may use her home computer to visit the web site. Presuming that the home computer has not been used to access the site, there will not be recognition that she is the same person, and a new unique PRID ( $PRID_B$ ) will be generated and associated with her behavior and characteristics from that computer. There will thus be two separate sets of profile data that actually correspond, unbeknownst to the Audience Targeting System, to the same person.

Further, the person may use another computer (e.g., mall kiosk) that accesses the web site, and yet another unique  $PRID_C$  may be issued. This is problematic in two ways. First, it creates a third separate PRID for activity corresponding to the same person. Also, the mall kiosk (or even home and office computers) may be used by multiple people. Even though multiple different people are using the computer and engaging in various behavior, it will all be tracked as  $PRID_C$ .

Still another problem is potential deletion of cookies. Continuing with this example, if this audience member deletes cookies on her office computer, then correlation with

PRID<sub>A</sub> is lost and she will be perceived as a new visitor on the next web site visit, prompting issuance of PRID<sub>D</sub> in association with her office computer. This is problematic because the segments associated with PRID<sub>D</sub> will not reflect information previously gathered in connection with PRID<sub>A</sub>. Also, PRID<sub>A</sub> will essentially become a defunct PRID, but will still be wastefully processed by the system.

FIG. 12 is a block diagram illustrating an example of an audience targeting system 1200 that includes profile synchronization 1260 according to another aspect of the present invention. Profile synchronization variously corrects and mitigates problems associated with these conditions. In one embodiment, the PRID is a system based identifier that uniquely identifies an audience member. An authoritative identifier (e.g., a registration identifier) is also sought and maintained in association with a profiled audience member. An authoritative identifier may be identified in connection with some collected profile data. Maintenance of associations between authoritative identifiers and PRIDs allows such collected profile data to be properly associated with a particular audience member despite the absence of a PRID in the collected data. This functionality also accommodates the potential generation of multiple cookie based identifiers by a particular audience member. In contrast to the system identifier (PRID), which may also be referred to as an internal identifier, these cookie based identifiers are examples of external identifiers (XIDs). Maintenance of associations between each profiled audience member's PRID with one or more XIDs allows management of multiple external (e.g., cookie based) identifiers in association with a particular audience member.

Before turning to a more detailed discussion of profile synchronization, it is noted that in embodiments of audience targeting that do not implement profile synchronization, the XID may essentially equate with the PRID for the purpose of audience member profile management. It is also noted that although cookie based XIDs are described, other external identifiers such as those that correlate to usage of a non-web device may also be implemented.

The Audience Targeting System 1200 includes a TE 1210, Extractor 1220, Segment Manager 1230 and Data Warehouse 1250. These elements are analogous to the commonly named elements in the previously described Audience Targeting System (800, FIG. 8) and need not be repeated with regard to the profile synchronization aspect.

As with the previously described system, the Audience Targeting System 1200 and its components are illustrated collectively, but may be provided individually and separately if desired. The functionality of the Profile Synchronization module 1260 is preferably provided by software that may be executed on any conventional processing system. In that regard, the audience targeting system 1200 (or any sub-module) may in turn be a component of a computer system containing a processor and memory. Although one modular breakdown is shown, it should be understood that the described functionality may be provided by greater, fewer and/or differently named components. Although a software embodiment is described, the functionality may also be provided as hardware or firmware, or any combination of software, hardware, and/or firmware.

The Profile Synchronization module 1260 includes an ID Management module 1262, an Authoritative ID Recognition module 1264, and an ID Storage module 1266 that in turn stores profile identifiers (PRIDs) 1268, REGIDs 1270, and XIDs 1272.

Profile synchronization entails a recognition that audience members, and the potential multiple identifiers that they may

become associated with, may be associated with an authoritative identifier (ID). The Authoritative ID is in turn used to manage the multiple identifiers as well as the profile data associated with the audience member. In one embodiment, the Authoritative ID is associated to registration (e.g., login credentials, REGID) for the user web site. For example, the web site may be The New York Times web site, which might require registration and login for usage of certain elements of the site.

The Profile Synchronization module 1260 implements PRIDs to uniquely identify audience members even as they generate multiple XIDs. In that regard, PRIDs may be regarded as system level, or more particularly Audience Targeting System 1200 level unique identifiers, and XIDs as audience member machine level based unique identifiers.

To accommodate the profile synchronization functionality, the ID Storage module 1266 stores the various ID information, including PRIDs 1268, REGIDs 1270, and XIDs 1272. The ID Management module 1262 organizes the issuance of and relationships between the various ID information. It accommodates this by associating the PRID for a particular user as uniquely identifying them on the system. This information may be stored along with other characteristics information such as the first date that the audience member was recognized by the system. Tables and the like may also be used to associate the audience member's PRID to the XIDs that are correlated to that audience member using profile synchronization, as well as to the REGID to accommodate recognition of audience members in conjunction with the Authoritative ID Recognition module 1264, which determines the presence of authoritative identification and communicates with the ID management module 1262 to ensure proper issuance of corresponding unique IDs.

The functionality of the Profile Synchronization module 1260 is further described with reference to the flow diagram of FIG. 13, which illustrates an example of a process 1300 for profile synchronization.

In support of the profile synchronization functionality, a new unique XID is associated 1302 with a first time visitor to the web site. If registration is applicable for the session, then the REGID is associated as well. These functions are provided during regular browsing of pages and facilitated by the data agent as described above. Also in the described fashion, the data warehouse is populated with profile data corresponding to audience members. Unique REGIDs are thus also associated to respective sets of profile data along with the unique XIDs.

The profile data may be retrieved 1304 from the data warehouse in the previously described fashion. In embodiments using fact tables, this means that entries identifying both the XID and the REGID will be provided in association with the listed attributes. The fact table includes at least an XID, denoted particularly as XID<sub>P</sub> in this example. A first determination 1306 is made as to whether a REGID is also included in the fact table. As described, the REGID is used as the authoritative ID. In its absence, the system seeks to process the data by attempting to associate the fact table with a PRID. As described, a list of XIDs is maintained in association with each PRID. This information is examined to see whether the particular XID (denoted XID<sub>P</sub>) is found. If found, it is mapped to at least one PRID. It may be possible that an XID is mapped to multiple PRIDs. In that case the system may choose a random PRID, the first one found, or use any algorithm to select one. It should be noted that fact tables may be variously organized to provide this functionality. In one example of this the different attributes (Section,



Age, Gender, Referrer, etc.) may each have a different table where a particular value is associated to a particular profile via the PRID.

With profile synchronization, the PRID uniquely identifies audience members for the purpose of segmenting. Accordingly, when it is determined **1308** that a particular PRID is associated with the particular  $XID_P$ , segments are calculated **1310** associating the attributes in the fact table to that particular PRID. If a PRID is not determined **1318** to be associated with  $XID_P$ , then a new  $PRID_Q$  is issued **1312**. In conjunction with that,  $XID$  is mapped to  $PRID_Q$ , and segments are calculated accordingly.

If it is determined **1306** that a REGID is present in the fact table, such is construed as the authoritative ID. This may be the first instance that the system sees a particular REGID, in which case a PRID is assigned (denoted  $PRID_R$ ) and mapped to the REGID (**1316**).

If it is determined **1314** that there is already a PRID associated with the particular REGID (i.e., not the first instance of seeing REGID), then the particular PRID (the unique PRID number for that audience member) is associated to the fact table attributes and corresponding segments. Additionally, if such is not already the case,  $XID_P$  is included **1318** in the list of  $XID$  numbers that the system has associated to the particular PRID.

If desired, the segment manager may also segregate segments for an audience member using the  $XID$  list. For example, a particular audience member may have two  $XIDs$  associated to their unique PRID. One  $XID$  may correspond to his home computer and another  $XID$  may correspond to his work computer. Although the system will (through connection to the authoritative ID as described above) conclude that he is the same person and that all of the activities from both computers could be commonly segmented under the unique PRID, the listing of  $XIDs$  in association with that PRID allows the system to generate separate segments if desired. This may in fact be desirable to certain users of the Audience Targeting System since in some instances an audience member may have separate home and office personas in terms of computer usage and desired ad exposure.

FIGS. 14A-B are schematic diagrams illustrating an example of an Audience Matching Network **1420** according to an aspect of the present invention. The previously described audience targeting systems accommodate the definition of audience segments, the collection of profile data and corresponding determination of membership in those segments, and the delivery of content to audience members falling within such segments. A number of audience targeting systems (ATS) **1440**, **1442**, **1444** may respectively correspond to domains in which the process of defining segments and delivering content is carried out. Particularly, ATS **1440** may correspond to “a.com”, ATS **1442** to “b.com” and ATS **1444** to “c.com.” That is, visitors to a.com are audience members that may be targeted with advertising as they navigate among web pages in the a.com domain, via the functionality of the audience targeting system (here, ATS **1440**) as previously described in detail.

According to one aspect, the present invention provides a network for matching an audience with deliverable content, which may be referred to as an Audience Matching Network (AMN) **1420**. The AMN **1420** is an audience-centric network that allows advertisers to use behavioral targeting in combination with demographic data to reach defined audience segments of significant size. Preferably, the demographic data will be non-personal data. In some embodi-

ments, personal data may be used, as constrained by audience member consent, contractual, and/or legal requirements.

The profile data for audience members may be collected across numerous sites having the audience targeting functionality (e.g., ATS **1440-1444**). Each of these sites offers potential segments and population of such segments with members in their respective domains. These domains may also be referred to as “local” domains. These domains may, for example, each correspond to a separate publisher. As is well known, publishers may display online advertisements on pages, and advertisers typically pay publishers to place these advertisements.

The AMN **1420** has a domain (e.g., audiencematching-network.net, or amn.net) that is common to the entire network of sites, which may be referred to as the network domain. The AMN **1420** presides over network level segments that comprise the various segments respectively populated by the ATS **1440-1444**. As such, the AMN**1420** is able to organize and manage segments based upon attributes that collectively traverse the network, and that otherwise would not have been identifiable by individual sites.

With continued reference to FIG. 14A, individual ATS may define segments and collect profile data for audience members in the relevant domain. For example, ATS **1440** may uniquely profile a.com audience member “123”, under a unique identifier denoted as  $PRID_{123}$ .

In the illustrated example, a “Traveler” segment may correlate to audience members who have been determined to be interested in travel, such as by their having visited a travel-related page in the domain. This particular segment in the a.com domain is denoted and managed as segment #**100**. The audience member managed under  $PRID_{123}$  is determined to be a member of segment #**100** (“Traveler”).

It should be noted that this example is illustrative only. As described above in connection with the ATS and segment management features of related inventions, segments may be variously defined according to characteristic and behavioral attributes, including but not limited to gender, section visited, HHI and others. It is also noted that data collection may not be limited to segment data, but may be any data points that a publisher allows the AMN **1420** to collect.

Still referring to FIG. 14A, in the b.com domain, ATS **1442** defines a “business” segment #**200** and through collection of profile data within the domain, determines that the audience member uniquely identified in b.com as  $PRID_{456}$  is a member of that segment. Further, in the c.com domain, ATS **1444** defines another segment #**300** and determined that its uniquely identified audience member  $PRID_{789}$  is a member of that segment.

Each of these audience members may be targeted for the delivery of content within respective domains. According to this aspect of the present invention, the AMN **1420** is able to recognize that an audience member that is (separately) uniquely profiled in different domains is in fact the same audience member, and to assemble segments that collectively traverse the numerous domains in the network, so as to determine that such an audience member is a member of a complex segment based upon information collected in the local domains.

The AMN **1420** uses a unique identifier referred to as a network PRID (NPRID) to manage the unique identification of audience members at the network level and to determine segment membership. The AMN **1420** also manages network level segments. For example, a “Business Traveler” segment may be managed as segment #**5000** by the AMN **1420**, and may be mapped to the segments (#**100**, #**200**)

respectively defined in one or more of the domains in the network. The segment “Business Traveler” #5000 is shown for ease of discussion and to illustrate how the AMN 1420 may define “complex” segments that result from a combination of segments defined in separate local domains in the network.

The “Business Traveler” segment may be variously calculated, but preferably may comprise individual network level segments “Business” and “Travel” that are hierarchically organized. The determination of membership within base level segments and higher level segments that combine such base level segments may be accommodated through such organization of the segments. Also, membership tables can be used to calculate and recalculate segment membership using the NPRID identifiers at the network level.

As an alternative to having different segment identifiers for local and network domains, it may be more efficient to have a segment definition scheme that is universal to the network and local domains. Such a scheme would use “global” segment identifiers. Thus, for example, both the a.com ATS and the AMN 1420 may define segment #100 as “Travel”. This avoids mapping segments. As another alternative, the local domains may collect behavioral and characteristic information for passage to the network domain. The network domain would then collectively have the behavioral and characteristics information upon which targeted delivery of content may be based. The network designer is free to establish the system as desired.

The NPRID may be assigned the first time that an audience member is established with any one of the individual domains in the network, and cookie information may be used by the AMN 1420 to recognize a profiled audience member for future visits, even if such visits are to sites in other domains in the network. Specifically, presume that a particular audience member visits a.com, and that the visit is the first of any site in the network. In connection with this, the particular audience member may be assigned PRID<sub>123</sub> by ATS 1440. In conjunction with this, the ATS 1440 (or, more particularly, the data agent associated with ATS 1440) directs the particular audience member’s browser to the AMN 1420, which assigns a unique NPRID (e.g., NRID<sub>101112</sub>) to the particular audience member. In connection with this, the particular audience member browser may be provided with cookie information that identifies the particular audience member as PRID<sub>123</sub> in a.com and NPRID<sub>101112</sub> in amn.net. Subsequently, the audience member may visit b.com, and be assigned PRID<sub>456</sub> by ATS 1442. However, when the browser is directed to AMN 1420, the AMN 1420 recognizes the audience member NPRID<sub>101112</sub> based upon the cookie information and does not assign a new number. The AMN 1420 may, however, retain a listing of PRIDs corresponding to an NPRID. The cookie information may be variously organized. One example uses a local cookie corresponding to the local domain and a network cookie corresponding to the network domain.

The NPRID, in turn, is used to manage network segment membership and other network profile data values. Thus, for example, NPRID<sub>101112</sub> would appear in the membership listing (e.g., tables) for the network level segments “Business” and “Travel”. A combination of these segments would provide a “Business Traveler” segment that would have NPRID<sub>101112</sub> as a member. Also in connection with the collection of data and determination of segment membership, the AMN 1420 includes a targeting engine that, like the targeting engine in the ATS, may set segment cookies that identify the segments to which a particular audience member

belongs based upon any collected network profile data. In this instance, such segment cookies are set in the amn.net domain.

FIG. 14A illustrates, among other things, the data collection role for members of the audience matching network. Another role that is provided in connection with the AMN 1420 is an “Ad Serving” role, illustrated in FIG. 14B. Although data collection may be performed by formal partners that are part of the audience matching network, the serving of ads to audience members who have visited sites in the audience matching network is not necessarily limited to those formal partners. “Non-Partner Site” d.com 1460 illustrates an example of an ad serving site, which serves audience matching network ads but does not collect data. Of course, partner sites may also fill the Ad Serving role.

In addition to allowing non-partner sites to serve AMN ads, the AMN 1420 accommodates the indication whether an audience member currently has any values in the network segment cookie that may be targeted against. The indication may be in the form of an AMN cookie (AMNC) with a Y/N value, where a “Y” indicates that there are values and an “N” indicates otherwise.

The serving of ads may be as follows. Someone visits 1480 the AMN Ad Serving Site 1460 (in the “d.com” domain). The AMN Ad Serving Site will likely incorporate an ad server (the ad server for d.com) to provide advertisements in connection with pages requested by the visitor, and as such the visitor’s browser is redirected 1482 to the d.com ad server (1484). An initial determination is made whether AMNC is set to “Y” in connection with the visitor’s browser. If this is not the case (or the AMNC Y/N is completely absent), then the d.com ad server serves non-AMN-network ads to the visitor’s browser in convention fashion. However, if the AMNC is set to “Y”, then the browser is redirected 1486 to the ad server in the amn.net domain (1488). There, the visitor is recognized as, say, NPRID<sub>101112</sub> and is served 1490 ads appropriate for the segments in which NPRID<sub>101112</sub> is a member.

FIG. 15 is a block diagram illustrating an embodiment of an AMN System 1500 that includes a targeting engine (TE) 1510, Extractor 1520, Segment Manager 1530, Audience Member Management 1540, Content Delivery and Management 1550, and Data Warehouse 1560 modules.

The AMN System 1500 and its components are illustrated collectively for ease of discussion. The various components and corresponding functionality may be provided individually and separately if desired, such as by different servers or agents that are assigned to the functionality of one or more of the components.

The functionality of the AMN system 1500 is preferably provided by software that may be executed on any conventional processing system, such as those previously named or others. In that regard, the AMN system 1500, or individual elements thereof, may in turn be a component of a computer system containing a processor and memory. Although one modular breakdown is shown, it should be understood that the described functionality may be provided by greater, fewer and/or differently named components. Although a software embodiment is described, the AMN system 1500 may also be provided as hardware or firmware, or any combination of software, hardware, and/or firmware.

As with the previously described analogous component in the ATS, the TE 1510 accommodates the assignment and coordination of unique identifiers corresponding to individual audience members in conjunction with the collection

of data and the setting of cookies to support such collection of data, and, ultimately, the delivery of targeted content to the audience members.

With the AMN System **1500**, when an audience member logs onto a page for the first time in the domain, the TE **1510** places a cookie on their browser, which contains a unique identifier. In contrast to the TE for the ATS, the domain is the audience matching network, which comprises the local domains of the various partner sites. Accordingly, the unique identifier for the network is set the first time any page for any partner site is visited.

This network level unique identifier is referred to as an NPRID, as described above. Although individual local sites may manage a profile through the previously described PRID, the AMN System **1500** uniquely identifies an audience member network-wide through the NPRID. Whenever a particular audience member with a previously assigned NPRID returns to any partner site (e.g., a.com, b.com, or c.com in FIGS. **14A-B**), the unique NPRID is sent back to the TE **1510**. Using the NPRID as a basis to identify the audience member, the AMN System **1510** can set a network level segment cookie, which is subsequently used for the delivery of targeted content to the audience member's device. The TE **1510** may also create logs of this activity, useful for performance and revenue determinations.

The issuance of NPRIDs may be provided in conjunction with an Audience Member Management module **1540**, which includes an network profile module (NPM) **1542** and a participation verification module **1544**. The NPM **1542** manages the issuance of NPRIDs and retains lists of PRIDs corresponding to each unique NPRID. It may also communicate with the Segment Manager **1530** and thereby retain the lists of segments to which an audience member defined by an NPRID belongs.

The participation verification module **1544** accommodates the management of the AMNC value, including setting of the AMNC and changes to the AMNC setting. The AMNC accommodates an indication whether the corresponding audience member has values that may be targeted against.

The Extractor **1520** for the AMN System **1500** is similar to that for the ATS (FIG. **8**, element **820**), functioning in the network domain rather than the local domain.

Particularly, the AMN System **1500** Extractor **1520** similarly uses a data agent that is employed to assist in the gathering of information from website visitors, again provided in the form of code that is added to those pages in connection with which data collection is sought. That data agent may be thought of as having a network component and several local components, corresponding to the local domains. The primary difference is that the local data agent component sends data within the local domain, whereas the network data agent sends data within the network domain. As with the previously described data agent, the code may have header and function call portions that respectively identify the functions and variables that it needs to operate and ensure that all variables have been collected. The data agent may also be configured to produce log lines suitable for receipt and processing by the TE. Examples of parameters include the version of the data agent, the page referrer, the page URL, time information, and the NPRID. Furthermore, the data agent may be used to carry out the setting of cookies related to the described AMNC value for determining participation in the AMN.

The Segment Manager **1530** is preferably as previously described in connection with the ATS Segment Manager (**830**, FIG. **8**), and thus similarly includes segment organization, console management, segment generation with cal-

ulation & recalculation, and reporting modules, which need not be re-described. Notably, the Segment Manager **1530** accommodates the definition and management of segments corresponding to audience members based upon characteristic and behavioral information. The segments may be organized according to a hierarchical logical tree based architecture that allows scalable segment management and accommodates incremental recalculation of segments. Membership lists may be used to determine which audience members are part of which segments, with calculation and recalculation of segments upon exit and entry being processed in the same fashion. The significant distinction between the ATS segment manager and the AMN Segment Manager **1530** is that, in lieu of using the PRID as the basis for determining membership in segments, the Segment Manager **1530** uses the described NPRID. As described above, the Segment Manager **1530** may map ATS segments to network segments. Alternatively, ATS in the local domains may merely provide characteristic and behavioral information to the Segment Manager **1530**, which collects the information and manages the definition and population of segments in any fashion that is desired.

The Content Delivery and Management module (CDMM) **1550** allows the determination of which advertisements (or other content) are to be delivered to which network-level audience segments. In the context of this aspect of the present invention, this may merely be an identification of which advertisement corresponds to which segment. This functionality, and the corresponding information, may be exported to the AMN Ad Server for efficient serving of ads to visitors of sites in the network.

In addition to identifying the association of advertisements to segments, the CDMM **1550** may manage a bidding process whereby advertisers bid on AMN audience segments. The CDMM **1550** may also apply revenue and performance based management of audience segments and corresponding accounting. These aspects are described further in connection with FIGS. **17** et al. below.

Finally, the data warehouse **1560** is populated with and stores the various profile data as previously described, but does so at the network level.

FIGS. **16A**, **16A-1**, **16A-2**, **16A-3**, **16B**, **16B-1**, **16B-2**, and **16B-3** are event diagrams illustrating an example of a computer implemented process **1600** for matching audience members to deliverable content according to the present invention. The described components of the AMN System are segregated to give a further understanding of the process **1600**. For the a.com and b.com domains, the site and ad server are illustrated, as are the segment manager and targeting engine components of the ATS. For the amn.net domain, the AMN ad server, AMN targeting engine and AMN segment manager are shown.

The process initiates with a visitor (aka an audience member) requesting **1602** a page from Site A. In this instance, the audience member has been previously engaged and assigned PRID<sub>123</sub>, and the requested page is related to travel, or is among those pages deemed to indicate an current interest in travel. Accordingly, the data agent for the domain causes a communication to be sent **1604** to Segment Manager A, indicating that the audience member with PRID<sub>123</sub> has requested the relevant page. This is just an example of various behavioral and characteristic information that could be provided to a segment manager. In response, Segment Manager A processes **1606** received profile data, resulting in the inclusion of audience member PRID<sub>123</sub> in the travel segment, denoted as segment #**100**.

The segment information is passed **1608** to the Targeting Engine A. The visitor's browser is also prompted to call **1610** the Targeting Engine A, which receives the PRID, determines **1612** which segments correspond to that PRID, and then sets **1614** a local cookie to include a reference to the segment. Here, PRID<sub>123</sub> is associated with segment **#100** in the a.com domain, so Targeting Engine A acts accordingly. Data agent code on a page visited by an audience member may initiate the call **1610**. In this context, it would be any page subsequent to the page that generated the aforementioned data.

The AMN data agent also prompts the visitor's browser to provide **1616** information to the AMN Targeting Engine. For this example, the audience member is assumed to have previously been identified by the AMN System and as such has already been assigned NPRID<sub>101112</sub>. The inclusion of this audience member in a.com segment **#100** is among the provided information, which is passed **1618** to the AMN Segment Manager, which then maps **1620** the a.com segment **#100** to the AMN segment for Traveler, denoted as segment **#4000**. As described previously mapping is optional, and other forms of local collection and network organization of behavioral and characteristics information that do not require mapping or even local segment definitions may be used.

Finally, the AMN Segment Manager reports **1624** back to the AMN Targeting Engine, specifically that NPRID<sub>101112</sub> is a member of network segment **#4000**. The AMN Targeting Engine then sets **1626** two cookies. The local (a.com) cookie is set to include identification that AMNC=Y, and the (AMN) network cookie is set to indicate that the audience member NPRID<sub>101112</sub> is a member of network segment **#4000** (and any other network segments to which the audience member belongs).

In connection with visiting site A, the audience member browser is also directed **1628** to the a.com domain Ad Server A to for advertisements (these may be those populating the currently visited page). In connection with this, Ad Server A is configured to inquire **1630** whether AMNC is set to indicate that an AMN network ad should be served, with the "Y" value indicating such to be the case. Presuming that AMNC does indicate this, the Ad Server A redirects **1632** the visitor's browser to the AMN Ad Server. (If AMNC=N, the Ad Server A would simply serve a local advertisement).

The previously described setting of the network cookie includes the identification of the audience member as NPRID<sub>101112</sub> as well as membership in segment **#4000**, and this information is thus sent **1634** to the AMN Ad Server in connection with obtaining the network ad. The AMN Ad Server processes **1636** this information, which results in sending **1638** the advertisement associated to the traveler segment to the particular audience member.

Continuing with the description of the process **1600** in connection with FIG. **16B**, the audience member may similarly visit the b.com domain. The sequence of recognizing the audience member in connection with behavior that suggests "business" interest is particularly described. As was the case with the visit to the a.com domain, here the audience member requests **1640** a page identified as noting an interest in business. The audience member is (again, previously) identified as PRID<sub>456</sub> by the b.com ATS and as such the local cookie notes this information. The b.com domain data agent causes a communication to be sent **1644** to Segment Manager B, indicating that this audience member PRID<sub>456</sub> has requested the business page, and the Segment Manager B processes **1646** the information accord-

ingly, resulting in the inclusion of audience member PRID<sub>456</sub> in the business segment, denoted as segment **#200**.

The Segment Manager B passes **1648** the information to the Targeting Engine B. Again, the visitor's browser is also prompted to call **1650** the Targeting Engine B, which receives the PRID, determines **1652** which segments correspond to that PRID, and then sets **1654** the local cookie to include a reference to the segment (**#200**).

As with the previously described visit to a.com, the AMN data agent prompts the visitor's browser to provide **1656** information to the AMN Targeting Engine. The audience member has previously been identified by the AMN System and assigned NPRID<sub>101112</sub>. The inclusion of this audience member in b.com segment **#200** is among the provided information, which is passed **1658** to the AMN Segment Manager. If necessary, the AMN Segment Manager maps **1660** the b.com segment **#200** to the AMN segment for Business.

The AMN Segment Manager may also determine membership in segments that result from a combination of local segments. Here, membership in "Business Traveler" is determined based upon membership in "Traveler" from data collected in the a.com domain, and membership in "Business" from data collected in the b.com domain. This "Business Traveler" segment may also be organized and managed numerically, such as network segment **#5000** as noted. Also in connection with the segment, a determination **1662** is made whether the segment is targetable.

The AMN Segment Manager similarly reports **1664** to the AMN Targeting Engine that NPRID<sub>101112</sub> is a member of network segment **#5000**. The AMN Targeting Engine then sets **1666** the local and network cookies, with the local (b.com) cookie set to include identification that AMNC=Y, and the (AMN) network cookie set to indicate that the audience member NPRID<sub>101112</sub> is a member of network segment **#5000**.

The audience member browser is also directed **1668** to the b.com domain Ad Server B for advertisements. Ad Server B is configured to determine **1670** whether AMNC is set to indicate that an AMN network ad should be served, and if so redirects **1672** the visitor's browser to the AMN Ad Server. The identification of the audience member as NPRID<sub>101112</sub> as well as membership in segment **#5000**, is sent **1674** to the AMN Ad Server in connection with obtaining the network ad. The AMN Ad Server processes **1676** this information, which results in sending **1678** the advertisement associated to the business traveler segment to the particular audience member.

According to another aspect, the AMN System facilitates performance based content delivery, as well as accounting for revenue corresponding to the delivery of advertising. FIG. **17** is a block diagram illustrating an example of an AMN system **1700** that includes advertising revenue and performance management.

As with the previously described AMN system (**1500**, FIG. **15**), the AMN System **1700** includes a targeting engine (TE) **1710**, Extractor **1720**, Segment Manager **1730**, Audience Member Management **1740**, Content Delivery and Management **1750**, and Data Warehouse **1770** modules.

Except as noted below, these modules **1710-1770** are similar to the analogous modules in the previously described AMN System. Also, the AMN System **1700** and its components are again illustrated collectively for ease of discussion. The various components and corresponding functionality may be provided individually and separately if desired, such as by different servers or agents that are assigned to the functionality of one or more of the components. As with the

previously described AMN system, the functionality of this AMN system **1700** is preferably provided by software that may be executed on any conventional processing system, but may be variously provided and/or modularized as desired.

The most significant different between this AMN System **1700** and that previously described is the inclusion of placement **1752**, bid process **1754**, and revenue and performance modules **1756** in the CDMM **1750**. The placement module **1752** provides the basic capability for accommodating the placement of content, typically in conjunction with an AMN ad server, as previously described.

The bid process module **1754** accommodates the bidding on network segments by advertisers. Advertisers bid on available segments, to help ensure that their advertisements target audience members corresponding to a desired segment, when those audience members subsequently visit the sites in the AMN network, or those sites that partner with the AMN to place advertisements. The AMN Ad Server will preferably be prompted to select an ad with the highest bid for a segment that has not already its performance goals, has not exceeded its run dates and is not excluded by a publisher exclusion rule. An audience member may be part of more than one segment, so this process occurs across multiple segment targets. The process may also provide a ranking of advertisements. Pages often include multiple locations for advertisements, and both the ranking of advertisements for a given segment and the membership in more than one segment may contribute to which advertisements are placed on a page. The algorithm for placing advertisements may be variously altered as desired. For example, a randomized entry of non-highest bid advertisements may be used to allow them to be placed, which may result in determining that such an advertisement is a leading performer in a given segment.

The revenue and performance module **1756** includes a placement performance module **1758**, an information influence determination (IID) module **1760**, a revenue sharing module **1762**, and a dynamic segmentation module **1764**.

Before describing the individual elements of the revenue and performance module **1756** in more detail, reference is made to FIG. **18**, which is a flow chart providing an overview of delivering advertisements with revenue and performance management by the AMN System. As described in detail previously, information is collected **1802** corresponding to audience members who are visitors to web sites that comprise a network of information collection domains. Based upon the collected information, it is then determined **1804** that an audience member is a member of a network segment. This involves a determination that the audience member profile data evidences attributes that are defined by the network segment. Armed with the knowledge that the audience member belongs to the network segment, the delivery of an advertisement is accommodated **1806**. As described above, this is based membership of the audience member in network segment. It is also, preferably, based upon performance criteria that are described further in connection with the revenue and performance module **1756** below. In one embodiment, the performance criteria are configured to benefit the publisher corresponding to the placement of the advertisement. Finally, revenue may also be allocated **1808** corresponding to the delivery of the advertisement based upon participation as a data provider in the collection of information.

Still referring to FIG. **17**, the placement performance module **1758** generally determines which advertisements to deliver, based upon various criteria but preferably making

publisher (web site) revenue paramount in placement determinations. The revenue sharing module **1764** allocates the sharing of revenue related to ad placement and related activities according to the role that a party provides. The information influence determination module **1760** works in conjunction with the revenue sharing module **1762** and helps in the allocation of revenue by establishing the influence that various different pieces of information is deemed to have, particularly with regard to how recent such information was collected. The dynamic segmentation module **1764** accommodates the creation of segments to maximize the revenue and yield from advertisements placed in connection with such segments.

In addition to the delivering advertisements to audience members belonging to network-defined segments based upon behavior and the desired target audience of an advertiser as described above, the placement performance module **1758** optimizes the delivery of advertisements from an existing 3<sup>rd</sup> party network. For example, a publisher may seek to optimize the delivery of all their inventory currently served by a 3<sup>rd</sup> party ad aggregator or optimization service (such as Google, Overture, Kanoodle, Advertising.com, etc).

In this regard, the AMN network acts as a gateway for publisher partners, proxying requests for ads on the publisher's pages, with the placement performance module **1758** choosing the correct ad for a given page/position based upon a set of criteria including maximizing revenue and fulfilling inventory commitments.

Two examples of maximizing revenue to a publisher include 1) choosing, from among the pool of possible ads, those ads for which the publisher is paid the most money (impression model) and 2) increasing the likelihood of generating a click-through for any given ad by providing additional behavioral targeting criteria not currently available to the 3<sup>rd</sup> party networks.

In the first example, the publisher provides the AMN System with its impression goals and the CPM (cost per thousand) for each of the potential ad deliveries/networks. The placement performance module **1758** then uses this information to direct the AMN Ad Server to choose, based upon current delivery metrics (e.g., number of impressions previously delivered against a given campaign, CPM), the advertisement that will provide the most revenue to the publisher. This arrangement improves on the approach of simply serving the ad with the highest CPM in every instance, as each campaign has a maximum impression goal beyond which the advertiser or network will not pay for impressions.

In the second example, the AMN Ad Server has available the segment affiliation of the visitor and can choose, based upon the target criteria of the campaigns, the ads most likely to generate a click from the visitor, thereby maximizing the revenue for the so called pay-per-click campaigns. Click likelihood in this case may be determined in a number of ways. One example is to evaluate the click history of the audience member and see what ads s/he has clicked on in the past. Another example would be to look at the ads that have the highest click rate with respect to the target segment or other segments. There may also be a feedback loop, of clicks/per impression/price per click to determine the value of an ad, in lieu of purely determining the ads most likely to be clicked.

These are just two examples of optimization that may be performed by the AMN System through the placement performance module **1758**. Publishers and advertisers may provide various types of information for application to ad delivery opportunities as desired.

The IID module **1760** determines the influence that information has on an audience member's behavior. According to this aspect of the present invention, not all data is presumed to have equal value in influencing the behavior of an audience member. For example, some data may be more valuable in influencing behavior of one type (e.g., auto purchase) while other data is more valuable for other types of behavior (e.g., traveler). The IID module **1760** evaluates the relative impact that different pieces of data have upon the effectiveness of a particular segment. These effectiveness metrics can then be used for determining the priority of an ad to be served to an audience member (i.e. to maximize the revenue by serving the ads most likely to be clicked on by the audience member) and for the determination of distribution of revenue to data providers as described with regard to the Revenue Sharing module **1762**, below.

Various factors that may go into determining the impact that individual data points have on the overall effectiveness of a segment, and may be configured as desired by the system designer. Examples of factors include recency, frequency, correlation analysis across segments with similar data values, data half-life analysis (described below), primacy (first site to provide data value), and intensity (which is similar to frequency but is measured as frequency per unit time).

The data half-life analysis refers to a process whereby an analysis is done of the overall effectiveness of data values over time to determine at what point a data value's effectiveness has been reduced by half. For example, it is well known that car buying behavior is relevant for less than 90 days as a consumer researches and then either purchases or abandons the purchase process. In one embodiment, this is determined statistically by looking at the click-through rates on ads targeted at segments including particular data values and correlating this information with the age of the data provided. This is used to generate a curve where the effectiveness declines over time. This half-life analysis is then used to influence the value of a particular data value when evaluating a segment that contains that data value.

In addition, data provider metrics may also influence the value that a particular data point has in the overall effectiveness evaluation. For example, cars.com or Edmunds might be considered a more reliable indicator of auto buyer interest than similar content at USA Today.com or the Dallas Morning News website.

Finally, a further improvement on equal weighting of all data values is considering the value of the audience that is a part of a given segment in determining the effectiveness of the data in a segment. This is provided by analyzing behavior by a segment. If the audience included has a high proportion of audience members that have shown a willingness to click on ads, this information can be used to further enhance the effectiveness profile of the segment. Other metrics in this category include analysis of the average number of segments that the audience members in a given segment are a part of. This could show a more valuable audience because the diversity of data about this audience, leading to more "touch points" and hence, opportunities to present relevant advertisements.

The Revenue Sharing module **1762** accommodates allocation of revenue among relevant participants in the delivery of advertisements. Generally, the Revenue Sharing module **1762** builds upon standard practices in the industry where by two or more partners agree to split the revenue generated by an ad placement.

In one case, this involves inclusion of the publisher that provides the data about a targeted audience member and may

thereby be referenced as a "data provider" in the revenue sharing arrangement. The data provider is compensated based upon the fraction of the data used in the targeted delivery provided by the data provider. For example, if an audience member is classified into the network segment "Business Travelers", and the data is provided in line with the example described above, then a.com and b.com would split the data provider revenue when a Business Traveler clicks on an ad, since they each contributed 1/2 the data involved in the segment that resulted in a click. In addition, the audience provider (publisher partner that served the ad that was clicked on) will also receive a percentage of the revenue.

The Revenue Sharing module **1762** also applies data value and audience value metrics, as described regarding the IID module **1760**, to the revenue sharing arrangement. This accommodates rewarding the data providers that contribute the audience member or data value that had more impact on the successful conversion of the audience member (that is to say, the click event) with a higher percentage of the data provider portion of the revenue.

Finally, the Revenue Sharing module **1762** may also determine data provider value metrics in line with the information provided by the IID module **1760**. In this scenario, the brand or nature of a data provider's site will result in a higher or lower apportionment of the data provider revenue share based upon the value of the brands market awareness or authority of the data providers content.

The dynamic segmentation module **1764** generates segments based upon a correlation analysis. This may informally be referred to as a "people like this" approach. This allows an advertiser to identify a desired action or series of actions and tag the pages (on their site or others) that represent the desired action (purchase, visit of a promotional site, etc). Based upon the historical behavior of the visitors that take the desired action, the dynamic segmentation module **1764** correlates the profiles of visitors that have the desired behavior with all other profiles to find those visitors that have not taken the desired action but show a close affinity to those profiles that have taken the desired action. Consequently, the AMN Ad Server may be instructed to target a promotional advertisement to those visitors that have not yet taken the action, with a high degree of likelihood that these users will also take the desired action.

FIG. **19** is a block diagram illustrating an example of an AMN system **1900** that includes universal profile synchronization (UPS) according to another aspect of the present invention. The AMN System **1900** includes a targeting engine **1910**, Extractor **1919**, Segment Manager **1930**, CDMM **1950**, and data warehouse **1960**. Each of these modules are described in connection with the AMN system (**1500**) of FIG. **15** and need not be re-described in connection with this aspect of the present invention. In contrast to that system, the AMN System **1900** audience member management module **1940** is updated to include a Universal Profile Synchronization (UPS) module **1946**.

Cookie blocking technologies have become an increasing problem for online publishers. While there are certainly many legitimate uses for this technology, the overly broad approach that most implementations take affects not only the troublesome adware and spyware that most users wish to block, but also the benign state management cookies that most online publishers rely on to manage their business and their relationship to the consumer.

As described above in connection with profile synchronization in the context of an ATS, publishers typically retain information that can be used as an authoritative identifier for

a given audience member, for example registration login credentials. The publisher also has an interest in protecting the privacy of audience members, and to enforce the obligations in its privacy policy. The AMN System, configured to include the UPS module **1946**, implements authoritative identifiers along with the collective information of the network to provide a robust network profile that can help overcome the problems associated with cookie blocking technologies. That is, an audience member can be reconnected with their data after cookies may have been deleted—or even if the audience member moves to a different client machine.

This dramatically simplifies the consumer profile management process for both publisher and consumer by creating a single authoritative source for site-specific data, as well as a clearing house for global, non-personally identifiable consumer data that may be shared across some or all publishers within the network.

The UPS functionality implements two primary requirements— the collection of specific data points associated with an anonymous profile at the publisher site and a network mechanism for identifying that visitor authoritatively upon visiting any site within the network.

For each publisher in the network, this entails code within the context of the publishers domain(s) that captures the identified data points when a visitor is consuming content on that site. The AMN system data agent, as previously described, captures the local segment affiliation from the segment cookie in the content domain and sends that information back to the AMN Targeting Engine. With the UPS functionality, the data agent is further augmented to know what data points each publisher has authorized for capture and where to find that data. The publishers content delivery engine—via HTML tags within the content pages—may explicitly pass this data to the data agent. The data agent configured as such is referred to as the UPS data agent (UPSDA).

Once the UPSDA has captured the data, it sends the data back to the UPS Data Collection Engine (UPSDCE). The UPSDCE is similar to the described Targeting Engine (for both the ATS and AMN Systems). However, the UPSDCE immediately captures the data points and stores them in a local database associated with the audience member's profile.

Preferably, the UPSDCE resides within a domain owned and managed by the provider of the audience matching network, in order to allow for the association of data to a global profile (NPRID), rather than just the local profile (PRID) of the individual publisher. The data also clearly identifies which publisher the data collected belongs to, in order to ensure that audience members' privacy is maintained by not inadvertently co-mingling different publishers data. The assets of each publisher are also protected by not sharing this data with other publishers, unless specific agreements exist to share data within the network.

To properly maintain data integrity, it is useful to authoritatively identify a visitor within the network. There are a number of different ways to accomplish this. One approach is to utilize those publishers that have required registration and login to re-identify the visitor. Another approach is to use client side browser plug-in technology to store an authoritative identifier for that visitor. Either or both of these techniques may be used to assist in authoritative identification of a visitor.

Once a visitor is identified, the login credentials can be used to look up the visitor in the network repository (that is, the data set collected previously by the UPSDCE) and

compare the current set of cookie values with those in the repository. If no cookies are currently set, or if the data values do not match, the visitor's cookies are updated to reflect the profile cookie data.

A visitor to the network need only be authoritatively identified once in order to authoritatively identify this visitor to all sites within the network, since the network identification can serve as a key into the profile data for that visitor across all sites.

A further service is the ability to share limited anonymous profile data across the network, based upon the publisher's willingness to opt-in certain information and also in compliance with the publisher and network privacy policies.

Finally, it is important that this data get updated on each page that a visitor views in order to ensure current and correct values, many of which are likely modified during a visitors session with the site.

FIG. **20** is a flow diagram illustrating an example of a process for UPS as implemented by the appropriately configured AMN System. The process **2000** generally arises in connection with the maintenance and profiles of audience members targeted for the delivery of content. As described, this involves receiving **2002** profile data for a plurality of audience members corresponding to a network of local domains which may be referred to as audience member information collection domains. A given audience member has an associated set of profile data based upon information collected in the various local domains. The NPRID is used to maintain **2004** an association between the set of profile data and the profiled audience member. According to this aspect of the present invention, the NPRID is related **2006** to a set of information that facilitates the collection of profile data for the profiled audience member in the network of information collection domains. This information is preferably cookie related information that is used in connection with the collection of data in the network and various local domains, referred to previously as network cookie and local cookies. The NPRID is also associated with the previously identified authoritative identification for the profiled audience member.

In connection with a visit to any site within the network, an authoritative identification is received **2008**. This information may be received in the absence of the NPRID. The authoritative identification identifies the profiled audience member in connection with activity, and is used **2010** to correlate the profiled audience member to the NPRID. In turn, the NPRID is associated to the cookie related information as described. This allows a comparison **2012** of the cookie information connected with the current activity with that stored in association with the NPRID. Such information can be used to update **2014** the cookie information in association with the audience member's browser, even if the cookies have been deleted between past profiling and the current browsing activity, or even if the audience member uses a different machine (if desired). Such updating may of course entail restoring the cookie information previously established for this particular-audience member.

Thus embodiments of the present invention provide an audience matching network and related aspects. Although the present invention has been described in considerable detail with reference to certain embodiments thereof, the invention may be variously embodied without departing from the spirit or scope of the invention. Therefore, the following claims should not be limited to the description of the embodiments contained herein in any way.

The invention claimed is:

1. A computer-implemented method for delivery of content to a client computer, the method comprising:
  - collecting profile data relating to a client computer from a plurality of information collection domains;
  - defining a plurality of segments relating to the plurality of information collection domains by organizing the profile data as a plurality of facts, each fact having one or more attributes, and defining each segment of the plurality of segments as a logical combination of one or more facts of the plurality of facts;
  - determining that the client computer is a member of a segment of the plurality of segments by determining that the profile data relating to the client computer includes attributes matching the logical combination of one or more facts for the segment;
  - receiving, from a server, a segment identifier for the segment of which the client computer is determined to be a member;
  - transmitting to the client computer a segment-targeting cookie that includes the segment identifier; and
  - transmitting an advertisement to the client computer based on the segment identifier in the segment-targeting cookie.
2. The method of claim 1, further comprising:
  - selecting an advertisement for transmission to the client computer with a highest available payment to a publisher.
3. The method of claim 2, further comprising:
  - receiving, from the publisher, a set of delivery criteria corresponding to potentially deliverable advertisements,
  - wherein selecting the advertisement for transmission to the client computer with the highest available payment to the publisher is based upon a comparison of current delivery metrics to the set of delivery criteria.
4. The method of claim 1, further comprising:
  - optimizing transmitting the advertisement based on advertisement inventory served by a third party.
5. The method of claim 4, wherein optimizing transmitting the advertisement based on advertisement inventory served by the third party includes providing information about membership in the segment in connection with an advertisement serving function of the third party.
6. The method of claim 1, wherein the segment is defined by examining the profile data for client computers.
7. A computer-implemented method for allocating revenue between a plurality of data providers, the revenue corresponding to delivery of content to a client computer having access to a network domain and a plurality of information collection domains, the method comprising:
  - collecting profile data relating to a client computer from a plurality of information collection domains, the information collection domains being associated with a plurality of data providers;
  - defining a plurality of segments relating to the plurality of information collection domains by organizing the profile data as a plurality of facts, each fact having one or more attributes, and defining each segment of the plurality of segments as a logical combination of one or more facts of the plurality of facts;
  - determining that the client computer is a member of a segment of the plurality of segments by determining that the profile data relating to the client computer includes attributes matching the logical combination of one or more facts for the segment;

- receiving, from a server, a segment identifier for the segment of which the client computer is determined to be a member;
- transmitting to the client computer a segment-targeting cookie that includes the segment identifier;
- accommodating the transmission of an advertisement to the client computer based upon the segment identifier in the segment-targeting cookie; and
- allocating revenue corresponding to the delivery of the advertisement between the plurality of data providers based upon participation of the plurality of data providers as sources of the profile data.
8. The method of claim 7, wherein the information collection domains include a first domain and a second domain that is separate from the first domain, and wherein the set of attributes include a first attribute based upon profile data collected in association with activity by the client computer in the first domain and a second attribute based upon profile data collected in association with activity by the client computer in the second domain.
9. The method of claim 8, wherein allocating revenue includes accounting for participation of a first of the plurality of data providers for providing profile data upon which the first attribute is based and a second of the plurality of data providers for providing profile data upon which the second attribute is based.
10. The method of claim 7, further comprising:
  - determining a value that the collected profile data used to determine that the client computer is a member of a segment is deemed to have on audience member behavior; and
  - accounting for the value in allocating revenue corresponding to the delivery of the advertisement.
11. The method of claim 10, wherein determining the value includes an examination of a set of factors associated with the collection of the information.
12. The method of claim 11, wherein the set of factors includes at least one factor selected from the group comprising recency, frequency, and primacy.
13. The method of claim 11, wherein the set of factors includes a half-life analysis.
14. The method of claim 11, wherein the set of factors includes at least one factor selected from the group comprising recency, frequency, segment correlation, half-life analysis, primacy, and intensity.
15. A system for delivery of content to a client computer, the system comprising:
  - a memory having processor-readable instructions stored therein; and
  - a processor configured to access the memory and execute the processor-readable instructions, which when executed by the processor configures the processor to perform a plurality of functions, including functions to:
    - collect profile data relating to a client computer from a plurality of information collection domains;
    - define a plurality of segments relating to the plurality of information collection domains by organizing the profile data as a plurality of facts, each fact having one or more attributes, and defining each segment of the plurality of segments as a logical combination of one or more facts of the plurality of facts;
    - determine that the client computer is a member of a segment of the plurality of segments by determining that the profile data relating to the client computer includes attributes matching the logical combination of one or more facts for the segment;



37

receive, from a server, a segment identifier for the segment of which the client computer is determined to be a member;

transmit to the client computer a segment-targeting cookie that includes the segment identifier; and

transmit an advertisement to the client computer based on the segment identifier in the segment-targeting cookie.

16. The system of claim 15, wherein the processor configured to access the memory and execute the processor-readable instructions further includes functions to:

select an advertisement for transmission to the client computer with a highest available payment to a publisher.

17. The system of claim 16, wherein the processor configured to access the memory and execute the processor-readable instructions further includes functions to:

receive, from the publisher, a set of delivery criteria corresponding to potentially deliverable advertisements,

38

wherein selecting the advertisement for transmission to the client computer with the highest available payment to the publisher is based upon a comparison of current delivery metrics to the set of delivery criteria.

18. The system of claim 15, wherein the processor configured to access the memory and execute the processor-readable instructions further includes functions to:

optimize transmitting the advertisement based on advertisement inventory served by a third party.

19. The system of claim 18, wherein optimizing transmitting the advertisement based on advertisement inventory served by the third party includes providing information about membership in the segment in connection with an advertisement serving function of the third party.

20. The system of claim 15, wherein the segment is defined by examining the profile data for client computers.

\* \* \* \* \*